OCTOBER

MONUMENTS
and all kinds of Cemetery work in superior workmanship, and at lowest prices
COUGHLIN BROS.
HUNTER ST., WEST

THE DAILY REVIEW

LUMBER
and BUILDING MATERIAL of all kinds. Shingles, flooring, Joists and Bill Stuff. Mouldings, Casings and Base, and all kind of Sash, Doors and Box Shooks.
ALF. McDONALD
Foot St. Charles Bill, Peterborough

VOL LIII., NO. 76. PETERBOROUGH, ONT., CANADA, SATURDAY, OCTOBER 1, 1904 TEN CENTS PER WEEK

UNION LABEL

PROBABILITIES.
Strong westerly winds, fair. Sunday—Westerly winds, fair and cool.

FASHION'S WHIMS

Fresh from the haunts of style are here in abundance It is most as good as strolling along Broadway, New York, to peep through our store at the new things.

SWELL SILK PETTICOATS

BLACK SILK PETTICOATS, *with deep ruffle*..... 4.50

BLACK TAFFETA SILK PETTICOAT, *deep tucked flounce, edged with frill*..... 5.00

COLORED TAFFETA SILK UNDERSKIRTS, *in pale blue, knife pleated flounce, with three rows of ruffles, regular price $9.50, special price*..... 7.75

STYLISH SILK PETTICOATS, *all colors, knife pleated ruffles, deep flounces, lace insertion, regular value $13.00, for*..... 10.50

RARE NOVELTIES IN BELTS JUST OPENED FROM NEW YORK

FANCY GIRDLE BELTS, *in navy and brown, with brown and burnt orange pipings. VELVET BELTS in cardinal, green and black, with steel trimmings.*

CRUSHED SILK BELTS, *in black, navy, brown and green, with white pipings. 25c each, up to*..... 2.00

FOR EVENING WEAR

SILVER EMBROIDERED WHITE LISSE, *42 inches wide, price per yard*..... 1.00

BLACK AND WHITE EMBROIDERED SILK LISSE, *42 inches wide, per yard*..... 1.00

43 INCH SILK EOLINES, *in champagne, navy, reseda, cream and black*..... 1.50

SILK DEPARTMENT

SHANTUNG EMBROIDERED SHIRT WAIST SILKS, *embroidered polka spots, all colors. Priced at per yard*..... .85

CORD DE SOIE SHIRT WAIST SILKS, *cream ground, self and colored embroidered spots. Price per yard*..... 1.00

HOUSEHOLD LINENS

62 INCH BLEACHED DAMASK TABLING, *just imported. Swell designs, regular value 50c, special*..... .40

66 INCH SUPERFINE DAMASK TABLINGS, *rich patterns, beautiful fine texture, regular value $1.00, special price*.. .75

IMPORTED COATS FOR WOMEN AND GIRLS

Every garment is a positive beauty and they are exclusive. Every person is astonished at how moderate they are priced.

LADIES' COATS FROM $5.00 to $20.00

MAIDS' COATS FROM $4.50 to $12.00

LADIES' SMART TAILORED SUITS

Every one a perfect fitter, beautifully made and tailored. They are worthy of careful inspection. Prices $13.00 to $25.00

Robert Fair & Co.

Bridesmaids' Favors

The wedding custom of presenting the bridesmaids with some little souvenir of the occasion, has caused us to give special thought to the matter.

We have an exceptionally choice line of pretty presents that are admirably adapted for the purpose.

Wedding Rings and Wedding Gifts for September brides.

Schneider
Jeweller and Optician.

...THE...
BEEHIVE

We have everything a lady wears.

Black Satana Waists

Never before have we done so large a Waist Trade as we have done this last season.

And to thus have the stamp of the public's approval means a great deal. It means that we have the styles and prices that please the people.

And we pay just as much attention to the Black Satanna Waists as we do to the finer waists, and everyone knows that our waists have made for themselves a most enviable reputation, far and wide.

We are showing just now a very pretty Black Satanna Waist made in vest effect, trimmed with wide pleats, and the pleats trimmed with black applique, perfect fitting, all sizes.

$1.25

$1.50—We are showing a very pretty Black Satanna Waist, very dressily trimmed with fine groups of tucks and hemstitching with fancy pointed front pleat trimmed with large black buttons, giving a very smart appearance.

$1.50

$2.00—This waist is made from a very beautiful quality of Satanna, trimmed with strapping, fine groups of tucking and hemstitching in the back, front and sleeves, giving a very rich effect.

$2.00

We are showing an immense range of the very latest up-to-date Mantles. Every size in Ladies' and Children's.

PHONE 330.

JAPANESE VICTORIOUS IN ENGAGEMENT AT MUKDEN

Report That a Serious Collision Has Taken Place Between the Forces

150,000 JAPS SURROUND KUROPATKIN

Chinese Bandits are Destroying the Manchurian Railway—St. Petersburg Discredits Che Foo Report That Japs Took Main Forts—Daily Clashes Take Place Between Outposts—General Sakharoff's Report.

London, Oct. 1.—According to The Morning Post's Shanghai correspondent it is reported that the Japanese have been victorious in a general engagement at Mukden. The news is not confirmed. It is probably an exaggerated version of outpost affairs.

The despatch from Mukden yesterday, representing that a serious collision between the opposing armies there was imminent, attracts the greatest attention from the London press. It is considered certain that the despatch was mutilated by the military censor.

Russ Outposts Driven In.

Kuropatkin's outposts have been driven in after sharp fighting near Mukden and there are indications that the Japanese are about prepared for an aggressive movement.

Long-Expected Advance Begun.

Field Marshal Oyama has begun the long-expected advance upon the Russian army at Mukden and a coincident movement against Sinmintin is indicated by the fact that the Japanese have occupied Siabeyho, west of the Liao River. There is a concentration of Japanese forces in the vicinity of the Yentai mines, and the advance lines are being gradually pushed forward.

Must Go Into Winter Quarters.

The failure of the latest Japanese attempt to drive out the Port Arthur fleet and reduce the fortress has led, according to the Daily Telegraph's Che Foo correspondent, to the decision that the Japanese must go into winter quarters, Japanese officers admitting that Gen. Stoessel is making a superb stand.

"Accordingly," the correspondent adds, "permanent fortifications, affording excellent shelter, are being constructed outside the Russian main line of defences and warm clothing is being brought up for the troops. Reinforcements are continually arriving. Finding it impossible to hold outer forts, even when they are captured, owing to the enfilading fire, the only alternative left the Japanese is to cut off supplies and communications."

150,000 Japs Surround Kuropatkin.

Renewed efforts by Chinese bandits to destroy the Manchurian Railway south of Harbin are reported. A statement also comes from Mukden that the Japanese are preparing to act on the defensive and have fortified a position northeast of the Yentai Mines. The Japanese army now encircling General Kuropatkin is estimated to consist of 180 battalions, or about 144,000 infantry, with 6,000 cavalry and 638 guns.

The Japanese are losing no time in altering the guage of the railway. This has been completed to a point within ten miles of Liaoyang.

Discredit Che Foo Report.

St. Petersburg, Oct. 1.—The authorities at the War Office discredit the Che Foo report that the Japanese have captured the main forts at Port Arthur. The information of the War Office proves that the Japanese losses during the siege have been 45,000 killed or wounded.

The reports from Seoul of the landing of a Russian detachment from Vladivostock from north of Hamheung are denied at the War Office. The few Russian troops in northeastern Corea went there overland.

A Direct Exchange.

The report that Japan and Russia have arranged a direct exchange of news regarding prisoners of war without the intermediary of the United States and France is confirmed.

Daily Clashes Between Outposts.

Field Headquarters of the Second Japanese Army, Sept. 28, noon, via Fusan, Oct. 1.—The changing of the gauge of the railway has been completed within ten miles of Liaoyang, and it is expected that within three or four days the first train will be run over the new tracks. There is no change in the situation. Japanese outposts are now 15 miles to the north. There are daily clashes between Japanese outposts and Russian patrols, usually resulting in only small casualties.

Gen. Sakharoff's Report.

St. Petersburg, Oct. 1.—The War Office at a late hour of the night gave out a telegram from General Sakharoff, dated Sept. 30, describing a successful onslaught upon a Japanese advance guard near Yentai, on Sept. 28. The Japanese began the fight by attacking a position held by the Russians at Ouladitza, 20 miles south of the Hun River. The Russians withdrew and then countermarched and occupied the enemy's position at Tounysta and drove the Japanese as far as Yentai Station, losing only four men wounded, whereas the Japanese lost twenty killed or wounded.

Gen. Sakharoff further reports that a reconnaissance on Sept. 29 showed that the Japanese force was concentrating in increasing numbers along the Yentai branch of the railway and that there is also considerable concentration of the Japanese along the Taitse River near Bensihu.

Japs Advance Along Whole Line.

St. Petersburg, Oct. 1, 2.20 a.m.—It is admitted that the Japanese advance has already begun along the whole line, assuming its most active form on the east, whither Field Marshal Oyama continues to draft large forces. Operations are also progressing west of the river.

The Associated Press' Harbin despatch contains the important announcement that the Japanese have occupied Siabeyho, west of the Liao River, from which point they are evidently threatening Sinmintin.

Will Attempt to Escape.

Tientsin, Oct. 1.—Russian officers here admit that it is the intention of the remaining war vessels at Port Arthur to attempt to escape. They say they expected the movement one week ago, and that it may be expected any day.

German warships are cruising outside of Tsingtau daily. It is believed that if any of the Port Arthur fleet should attempt to reach that port it would be examined at sea and if found seaworthy, be advised not to enter the port.

GOVERNOR MURDERED.

Moroccan Tribes Revenge Imprisonment of Rebels.

Tangier, Oct. 1.—The Governor of Arzila (a small seaport, 25 miles from Tangier), who was the father-in-law of the former War Minister, El Mnebhi, has been murdered at Arzila by people of the surrounding tribes. The murder was committed out of revenge for the action of the Governor in imprisoning members of the tribes. The murderers released the prisoners at Arzila and killed many of the townspeople.

Great alarm prevails at Arzila, and the authorities there have appealed to Mohammed El Torres, the representative at Tangier of the Sultan, to send them assistance.

Will Leave Canada Nov. 18.

Ottawa, Oct. 1.—The announcement of the day of the elections has caused the Governor-General to change his plans. Instead of sailing on Oct. 20, their Excellencies will leave Canada Nov. 18.

Postmaster-General Payne Ill.

Washington, Oct. 1.—Postmaster-General Payne had a very restless night, and is very weak. His ailment is heart trouble.

Negroes At Queen's.

Kingston, Oct. 1.—There are 12 negro students from Jamaica and Barbadoes at Queen's Medical College this session.

—A meeting of provisional directors of the Campbellford, Lake Ontario and Western Railway was held last week at Cobourg. Officers were elected and a stock list opened. The prospects are that the new road will be fairly under way in the early part of 1905.

STEEL TRUST IN CANADA.

Corporation Has Purchased Controlling Interest in Cram's At Collingwood.

New York, Oct. 1.—Interests representing the United States Steel Corporation have purchased the controlling block of stock in the Steel and Iron Company, organized with a nominal capital of $2,500,000, to acquire and operate the Cramp Steel Works at Collingwood, Canada. The steel corporation will take over the Canadian firm at an early date. In this connection it is said that the new company, which is called the Northern Steel and Iron Company, Limited, will ultimately be used as the Canadian subsidiary of the steel corporation, and that the new plant may be in operation much sooner than if the corporarion undertook to build an entire new plant at any point in Canada. Until there are further developments as to the ability of the steel companies now operating in Canada to meet the requirements of the new bounty laws there, the steel corporation will not disclose its definite plans as to Canadian trade.

JAPS STILL ON MOVE.

Pouring Across River at Bensihu—Chinese Bandits With Them.

Special to the Review.

St. Petersburg, Oct. 1—Gen Sackharoff reports that the Japs are still pouring across the Taitse River at Bensihu, 30 miles north east of Liao Yang.

He adds that numbers of Chinese bandits are with the Japanese on the Lio side of the railroad.

THE STORE THAT NEVER DISAPPOINTS

Leg-o'-Mutton Sleeves

Do not buy an old style Coat or Jacket. They will soon be completely out of date. Fashion has decreed that the new garments must have

Leg-o'-Mutton Sleeves

Coats that were bought early have not this new feature—our's have—all bought after July 15—personally selected from German makers. Moderately priced because bought direct.

Over 1,100 New Garments to select from.

Cressman

WATCHMAN DROWNED

Accident Off Str. City of Midland During Heavy Gale.

Roy Thompson Shot While Duck Shooting—Farm Hand Falls Into the Cylinder of Threshing Machine and Loses a Leg—Brakeman's Arm Amputated—Wm. McMillan of Toronto Opened An Artery in His Arm and May Die.

Parry Sound, Oct. 1.—Patrick O'Connell, watchman on the steamer City of Midland, was carried through a lower gangway and drowned during a heavy gale yesterday morning on the trip from Collingwood here. Nothing could be done to render assistance on account of the heavy sea running at the time. Considerable damage was done to the cargo of general freight and merchandise, and some cattle were injured. O'Connell came from Glenora, near Cobourg, Ont.

CAUGHT IN DRIVING WHEEL.

Serious Accident to Chas. McGregor While Threshing At Palermo.

Toronto, Oct. 1.—On Wednesday, Charles McGregor of Omagh, nephew of Rev. W. McGregor, editor of The Presbyterian, Toronto, met with a serious accident while threshing at the farm of Mr. Vansickle, Palermo. He turned on the steam to start his engine, but the driving wheel, being on the dead centre, refused to start.

Without taking the precaution to close the throttle, he attempted to turn the wheel past the centre, and as it suddenly started he slipped and was caught and whirled around several times. His right arm was badly crushed and broken both above and below the elbow, some of the tendons being torn out. The right leg was also broken and the right lung lacerated by a broken rib.

He never lost consciousness, and when heard from last night was making a brave fight for life.

Shot While Duck Shooting.

Portage la Prairie, Man., Oct. 1.—Roy Thompson, a son of I. W. Thompson, was shot and instantly killed near here Thursday evening. The unfortunate boy had been visiting with friends near Portage Creek, and had been duck shooting. He tried to draw his loaded gun towards him from the boat, when it discharged, striking him in the side.

Fell Into Cylinder.

Winnipeg, Oct. 1.—Guy Hawkins, a farm hand from Nova Scotia, working on the farm of A. Pecerr, near Carieville, N.W.T., fell into the cylinder of a thresher yesterday and lost one leg.

His Arm Amputated.

Hamilton, Oct. 1.—W. E. Vandervere, Sarnia, a G. T. R. brakeman, was seriously injured last evening at the Stuart street station. He ran after his train as it was pulling out of the yard, stumbled and fell under the cars. Two cars passed over his arm. He was removed to the City Hospital, where it was amputated.

Opened An Artery in His Arm.

Toronto, Oct. 1.—On account, it is thought, of illness that preyed upon his mind, William McMillan, a man employed at 180 West Adelaide street, attempted suicide yesterday morning by opening an artery in his left arm. He was taken to the Emergency Hospital, but he has lost so much blood that the doctors have little hope of his recovery. McMillan hails from St. Thomas.

Crushed Between Couplings.

Toronto, Oct. 1.—Owing to an ill-judged attempt to pass between two cars which he was coupling at Port Hope yesterday, Thomas Williams, a York brakeman, was crushed between the couplings and so badly hurt that there is scarcely any hope of his recovery. Only recently his father, a section man, was killed by a train near York.

Threshers Narrow Escape.

Woodstock, Oct 1.—The barns on the farm of William Scott, in East Zorra, were destroyed by fire from a spark from a threshing engine at 5 o'clock yesterday afternoon. All the grain and buildings were consumed. There is only a small insurance. David Malcolm, the owner of the threshing outfit, and several men, narrowly escaped death when trying to get the separator out of the barn. Flames caught their clothing but they escaped serious injury. The separator was saved. Loss about $10,000.

Fire Chief Croker Injured.

New York, Oct. 1.—Nearly a quarter of a million dollars' loss was caused early yesterday by a fire in the big block of meat-packing houses and refrigerating plants in Tenth avenue. Chief Croker was injured and narrowly escaped death in falling through a floor weakened by the flames into a cellar under the building.

Jury Awards $300 Damages.

Toronto, Oct. 1.—After an hour and ten minutes' consideration the jury in the case of Stickle v. Flick at 6.40 last night returned a verdict saying: "We find the defendant Flick guilty in the first charge, adultery, and damages $300."

Dick Seddon's Idea.

London, Oct. 1.—(C.A.P.)—Premier Seddon of New Zealand, speaking at a banquet to celebrate his silver jubilee as an M.P., urged the establishment of a British Commercial Bureau, with branches in all the British possessions, maintained by Great Britain and the self-governing colonies.

The president of the Board of Trade, at the head Board, should be affiliated with the Colonial Chamber of Commerce, with the special object of watching and reporting on trade requirements, manufactured goods, raw material and all other products. The Empire should assist in the extension of British colonial markets, keeping the mother country and colonies posted in respect to competition of other countries.

Guilty of Criminal Negligence.

Toronto, Oct. 1.—A sessions jury yesterday returned a verdict of guilty against the Toronto Railway Company, charged with criminal negligence in not having provided better safety appliances to prevent the fatality which occurred on the "Y" near the head of Avenue road on the night of June 30, when Mrs. Ward, an aged woman, was killed. A corporation, it is held, cannot be indicted for manslaughter, but there is no limit to a fine which may be imposed. As a reserve case was asked for, there was no fine named yesterday.

Till Spring Assizes.

Ottawa, Oct. 1.—The libel action of Hon. F. R. Latchford v. Free Press and D'Arcy Scott, arising out of an attack published in The Free Press, was sent over to the spring assizes yesterday.

The Journal Wins.

Ottawa, Oct. 1.—In the libel action of J. Carling Kelly against The Ottawa Journal at the autumn assizes, the jury returned a verdict last night for The Journal.

Devlin Counting Home.

London, Oct. 1.—(C.A.P.)—Charles Devlin, M.P., sailed for Canada per Tunisian.

UNION LABEL

PROBABILITIES
Strong westerly winds, fair. Sunday—Westerly winds, fair and cool.

FASHION'S WHIMS

Fresh from the haunts of style are here in abundance It is most as good as strolling along Broadway, New York, to peep through our store at the new things.

SWELL SILK PETTICOATS

BLACK SILK PETTICOATS, *with deep ruffle*..... 4.50

BLACK TAFFETA SILK PETTICOAT, *deep tucked flounce, edged with frill*..... 5.00

COLORED TAFFETA SILK UNDERSKIRTS, *in pale blue, knife pleated flounce, with three rows of ruffles, regular price $9.50, special price*..... 7.75

STYLISH SILK PETTICOATS, *all colors, knife pleated ruffles, deep flounces, lace insertion, regular value $13.00, for*..... 10.50

RARE NOVELTIES IN BELTS JUST OPENED FROM NEW YORK

FANCY GIRDLE BELTS, *in navy and brown, with brown and burnt orange pipings. VELVET BELTS in cardinal, green and black, with steel trimmings.*

CRUSHED SILK BELTS, *in black, navy, brown and green, with white pipings. 25c each, up to*..... 2.00

FOR EVENING WEAR

SILVER EMBROIDERED WHITE LISSE, *42 inches wide, price per yard*..... 1.00

BLACK AND WHITE EMBROIDERED SILK LISSE, *42 inches wide, per yard*..... 1.00

43 INCH SILK EOLINES, *in champagne, navy, reseda, cream and black*..... 1.50

SILK DEPARTMENT

SHANTUNG EMBROIDERED SHIRT WAIST SILKS, *embroidered polka spots, all colors. Priced at per yard*..... .85

CORD DE SOIE SHIRT WAIST SILKS, *cream ground, self and colored embroidered spots. Price per yard*..... 1.00

HOUSEHOLD LINENS

62 INCH BLEACHED DAMASK TABLING, *just imported. Swell designs, regular value 50c, special*..... .40

66 INCH SUPERFINE DAMASK TABLINGS, *rich patterns, beautiful fine texture, regular value $1.00, special price*.. .75

IMPORTED COATS FOR WOMEN AND GIRLS

Every garment is a positive beauty and they are exclusive. Every person is astonished at how moderate they are priced.

LADIES' COATS FROM $5.00 to $20.00

MAIDS' COATS FROM $4.50 to $12.00

LADIES' SMART TAILORED SUITS

Every one a perfect fitter, beautifully made and tailored. They are worthy of careful inspection. Prices $13.00 to $25.00

Robert Fair & Co.

Wanted

$7.00 A DAY

EVERY DAY FOR A YEAR IS GOOD PAY if it is being made with our goods. Household necessities. Every family needs them. Write to-day. G. MARSHALL & Co., London, Ont.

General

WHAT IS NICER THAN A GRATE FIRE?

Let us send you up some BUTT'S CANNEL, BLUE GRASS CANNEL or BRIAR VEIN for your fire place.

We would appreciate your order for Hard Coal and will guarantee satisfaction in every detail. Our Coal is hard, bright and very free of slate and every ton screened.

PETERBOROUGH
Fuel and Cartage Co'y
LIMITED
168 Charlotte-st. Telephones 270-361
Branch and Yards—124 Aylmer-st. Tel. 361

Edmison's
Legitimate, Cut Rate Drug Store

PERUNA..... 80c
ECLECTRIC OIL..... 15c
DODD'S PILLS..... 35c
CHASE'S PILLS..... 15c
" OINTMENT.. 40c
PINK PILLS..... 30c
All Patent Medicines sold at Lowest Prices.

Edmison's is a qualified drug store, where you can buy anything in the drug line at the best price and quality not notability. Deal at Edmison's. It pays.

H. H. EDMISON
CHEMIST, etc. 380 GEORGE-ST.

Lost or Found.

LOST

ON GEORGE OR CHARLOTTE-ST., on Saturday morning, an OPAL BROACH, (with pin broken off.) Finder will please leave same at THOS. BARRIE & CO.'S Store.

New Advertisements

$50 REWARD

THE ABOVE REWARD will be paid for such information as will lead to the conviction of the party or parties who have or have had since Sept. 15th in their possession a Black Cocker Spaniel answering to the name of "Paddy," and wearing a collar with name of owner thereon. GEORGE D. EDWARDS, Peterborough. d172—w180

For Sale or To Rent

ROOMS TO LET

BARLOR AND BEDROOM on ground floor. Double and Single Room on second floor. Apply at 17 Queen street. 1d76

FOR SALE

TWO 10-ACRE LOTS in North Monaghan about one-half mile from Peterborough. Apply to JOHN O'BRIEN, 46 Lake street. d155—w35—tf

TO RENT

FURNISHED ROOMS TO RENT — TWO Furnished Rooms, or Sitting Room and Bedroom; very centrally located; modern conveniences. Apply to "Mrs. B.," Review office. 3d76

RESIDENCE FOR SALE

ON BURNHAM-ST. (Ashburnham.) Large and commodious. ¾ acres of ground, extending to river. Stable, etc. DENNISTOUN PECK KERR & STEVENSON. d1f56

TO RENT

FIRST-CLASS BEDROOM—LARGE, FURNISHED. Can be had with or without board. Suitable for two gentlemen or couple of ladies. Electric light, bath and all modern improvements. About three minutes' walk from Postoffice. Apply at 364 Hunter street. 3d74

COMING!

Winter is coming and it is time for you to secure for yourself a comfortable home. Call at our office where we can tell you about many comfortable homes at moderate prices.

Two 2 story Brick Houses at $800 each. Convenient to Wm. Hamilton's. Two 2 story Bricks near C.G.E. Works at $1100 each. Two six roomed Houses near C.G.E. at $1,050 each.

Beautiful Lots on the Wescott property overlooking the Little Lake at right prices. Several new houses for sale at moderate prices. Be sure you see us before buying anything.

A. BROWN & CO.
Hunter-st. Phone 341

Waterproof Covers
—AND—
Clothing

We manufacture and keep all kinds in stock. Protect your horses and your self and your goods by buying TURNER'S CELEBRATED WATERPROOF GOODS.

Note the address

J. J. TURNER & SONS
Cor. George, King and Water-sts. Peterborough, Ont.

TENTS and STOVES to rent for hunters. Telephone day or night.

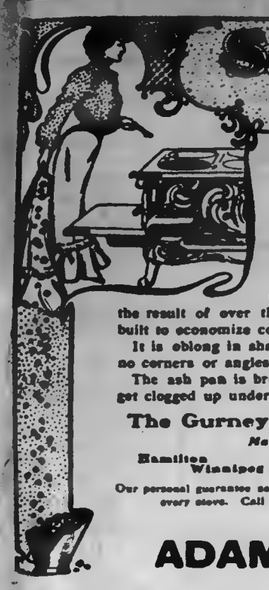

Souvenir Ranges

The Fire Box of a Souvenir Range Saves Coal

The proportions and style of the fire box in this range are the result of over thirty years' experience. It is built to economize coal.

It is oblong in shape, is not corrugated, and has no corners or angles to catch and retain ashes.

The ash pan is broad and deep. Ashes do not get clogged up under the grate.

The Gurney, Tilden Company Limited
Manufacturers
Hamilton Toronto Montreal
Winnipeg Vancouver

Our personal guarantee as well as that of the makers goes with every stove. Call and see our Souvenir Ranges.

ADAM HALL

Seven to One

That is about the ratio. About seven times as many persons are injured as die from all causes yearly.

Accidents are a more prolific cause of death than any disease except lung diseases.

Twice as many people are accidently killed as die of old age. Does it not seem reasonable to you as a business man that it would be to your interest to carry an accident policy?

YOU are subject to over two hundred diseases, and liable to accidents without number.

Official figures prove that One Man in Five carrying an Accident and Sickness Policy makes a claim for indemnity each year.

YOU have no guarantee that you will not be the One Man who will be disabled this year.

The DOMINION of CANADA

GUARANTEE AND ACCIDENT INSURANCE CO.

It is the oldest Canadian Accident Insurance Company and has stood the test of years.

Its affairs are managed by Canadian business men of highest standing.

It is Canada's strongest and most reliable Company.

THIS COMPANY ISSUES THE MOST UP-TO-DATE ACCIDENT AND DISEASE POLICIES FOR

PROFESSIONAL AND BUSINESS MEN

W. H. HILL

Manager Central Ontario. Office 159 Hunter-st.

"The Twa Maos"

Work . . . Well Done

Has its value. There's no going over required after we complete a job.

Intelligent workmanship, good materials and honest effort.

We carry out contracts or attend to any call on any emergency. If you require Plumbing or Electrical work give us the opportunity to tell you what we can do. Satisfaction guaranteed.

MacPherson & McGregor

Plumbing, Heating and Electrical Contractors, George-st.

Children's Aid Society

FOR THE CARE OF NEGLECTED AND ILL-TREATED CHILDREN

INCORPORATED by Act of Legislature, 1893. Information required. Informants names kept strictly private.

CHILDREN FOR ADOPTION

Office Hours: 11 to 12 a. m.

OFFICE — DIVISION COURT BUILDING

GEO. COCHRANE, AGENT AND ASS'T SECY

HIGHEST CASH PRICE

PAID FOR Furs, Skins, Hides, Tallows, also Junk OF ALL KINDS

T. GEORGE HOLMES

Cor. Simcoe and Bethune-sts.

VEHICLES FOR SALE

Two Second-Hand Phaetons

And a number of Second-Hand Buggies for Sale at Reasonable Prices

. . . NEW BUGGIES . . .

Rubber tired and otherwise First-class in every respect. One runabou a capital vehicle Horse-shoeing and repairing.

Ben Yelland

173 Murray st. Opp Drill Shed

CANADIAN PACIFIC RAILWAY

	EAST ARRIVE	DEPART
Norwood, Havelock, Ottawa, Montreal	8.10 p. m.	11.35 a. m
Indian River, Norwood, Havelock	7.12 .m.	7.35 p. m
Norwood Havelock, Kingston, Ottawa, Montreal, Portland, Boston	8.10 a. m.	12.35 a. m.
	WEST	
Toronto, London, Detroit, Chicago	11.35 a. m.	8.10 a. m
Toronto and intermediate	7.33 p. m.	7.12 a. m.
Toronto, London, Detroit, Chicago	12.35 a. m.	8.10 p. m
Toronto, North Bay, Port Arthur, Northwest	11.35 a. m.	8.10 p. m

GRAND TRUNK RAILWAY SYSTEM.

RAILWAY TIME TABLE

	Arrive	Depart
Lindsay, Orillia, Midland, Gravenhurst, North Bay Sturgeon Falls and Toronto	11.45 am	5.20 pm
	8.00 pm	8.20 am
Port Hope, Toronto, London Detroit, Chicago & West Niagara Falls, Buffalo, Cobourg, Montreal and East	8.20 am	11.45 am
	4.35 pm	9.05 pm
Toronto, Lindsay, Stouffville Uxbridge and Markham	10.35 pm	7.20 am
Lindsay Local	8.15 am	2.00 pm
Hastings, Campbellford, Marmora, Belleville, Kingston Montreal and East	8.10 am	8.20 am
	3.00 pm	2.00 pm
Lakefield	10.30 am	8.30 am
	4.00 pm	12.15 pm
	5.50 pm	8.00 pm

THE CORPORATION OFFICERS

Geo M Roper, Reg., Mayor.
S H Armstrong, Clerk.
John Burnamthe, Treasurer
S H D Bell, Town Solicitor.
D W Dumble, K C, Police Magistrate
Geo I Hunt, Chief of Police.
J A S Ray, C. E., Town Engineer
W J Green, Tax Collector.
Dr. Spencer, Medical Health Officer.
W F Fitzhoe, Relief Officer.
Thos Rutherford, Chief of the Fire Brigade.

TOWN COUNCIL

Geo M. Roper, Reg., Mayor; Aldermen—Morton, R F Hewitson, Henry Cook, Frank Adams, Jas Parker, Wm Scott, Harry Stark Wm Houston, Robt Chalmers, Jos Hopkins, Robt Blain, R F Hall, M A Morrison

The Daily Review.

SATURDAY, OCT. 1, 1904.

THE GENERAL ELECTION

Sir Wilfrid Laurier has at length made up his mind to dissolve Parliament and try a fresh appeal to the country. There is no especial reason why he should do this as the term has not expired, but he and his friends seem to think that his chances might not improve by waiting. He is not proposing to adopt any new policy on which he would take the voice of the people. It is true that he has embarked upon an undertaking as to which it would have been well if he had taken timely advice, but he is now committed to his political railway beyond drawing back, and the time to have submitted it to the electors was before he was bound in the hands of the grafters. This, however, he could not do, for then he would not have had a rake-off from the promotion money to supply his campaign fund, the want of which prevented him from bringing on the general election when he was prepared for it last year.

The Opposition goes into the contest with a good cause and a good leader. Mr. Borden's railway policy is a business-like proposition, which commends itself to sensible men, who are alarmed at the costly jumble of Sir Wilfrid's scheme. Mr. Borden would have the country own the railway for which it is to find the cash and credit, and not hand it over to schemers who propose to make it a feeder for their traffic to a foreign port. In the same way Mr. Borden would so amend the tariff as to make it benefit Canadian industries and not give an undue commercial advantage to our neighbors in the United States. His whole policy is in short conceived for the benefit of the people of Canada and is not like Sir Wilfrid's, a thing of shreds and patches devised just to suit the needs of the moment, with the one connecting link that it must turn to the advantage, not of the people of Canada, but of the Ministerial clique and those who will help them to retain office.

IMPERIAL PREFERENCE

Lord Rosebery and the other opponents in the United Kingdom of Chamberlain's policy may now have their minds at rest as to Canada making an offer of a preference to British imports. There really was never any doubt, for there is not only the actual preference now in force, but there was the offer of its conditional extension made in London at the conference of Colonial Premiers. Sir Wilfrid Laurier at Sorel has spoken with no uncertain words, reciting that offer and declaring that is still holds good. This is satisfactory, as it places us in our true position and it must give aid and encouragement to Mr. Chamberlain, and those who with him are proposing to draw closer the commercial bonds and consequently other ties uniting the various portions of the Empire. Sir Wilfrid Laurier deserves and should receive credit for taking this public stand. It is only a pity that he should not have done so before, and in the even more authoritative form of a resolution in Parliament, when he would have obtained the hearty concurrence promised by Mr. Borden and his supporters. This was the more advisable as one of his colleagues in the administration, the Solicitor-General, Mr. Lemieux, had spoken publicly in England to the opposite effect, and some journals in close touch with him have been persistent in showing their antagonism to what they term "Chamberlainism." Now, however, it is happily announced authoritatively and unmistakably that Canada is ready to do her part to secure preferential commerce within the British Empire.

Jackson's friend, Sir Richard Cartwright, has been made a Senator. He dared not face Oxford electors.

Why are not Premier Ross and Attorney General Gibson prosecuting the crim nals reported by the judges at Sault Ste Marie? Are they afraid of being shown to be accomplices?

Sir Wilfrid Laurier says his great National Transcontinental Railway will cost the people $13,000,000. Sir Charles Rivers-Wilson assures the Grand Trunk shareholders that it will cost them only a similar amount. Who is to pay the rest of the $150,000,000? Clearly the people of Canada have to supply it, in cash or credit, besides giving $25,000,000 of stock as bonds to the promoters, less a rake-off for the election fund.

In the five protests against Ministerialists gross and extensive corruption was proved in each case. In the three protests against Conservatives no corruption was shown. If the friends of Mr. Ross could have proved anything of the kind in North Renfrew they would not have missed the opportunity and in Centre Bruce and Muskoka it was proved or admitted that the Conservatives ran the elections fairly and cleanly.

THE VALUE OF CHARCOAL.

Few People Know How Useful it is in Preserving Health and Beauty

Nearly everyone knows that charcoal is the safest and most efficient disinfectant and purifier in nature, but few realize its value when taken into the human system for the same cleansing purpose.

Charcoal is a remedy that the more you take of it the better; it is not a drug at all; but simply absorbs the gases and impurities always present in the stomach and intestines and carries them out of the system.

Charcoal sweetens the breath after smoking, drinking, or eating onions and other outdoor vegetables.

Charcoal effectually clears and improves the complexion, it whitens the teeth and further acts as a natural and eminently safe cathartic.

It absorbs the injurious gases which collect in the stomach and bowels; it disinfects the mouth and throat from the poison of catarrh.

All druggists sell charcoal in one form or another, but probably the best charcoal and the most for the money is in Stuart's Charcoal Lozenges; they are composed of the finest powdered Willow charcoal, and other harmless antiseptics in tablet form, or rather in the form of large, pleasant tasting lozenges, the charcoal being mixed with honey.

The daily use of these lozenges will soon tell in a much improved condition of the general health, better complexion, sweeter breath and purer blood, and the beauty of it is, that no possible harm can result from their continued use, but, on the contrary, great benefit.

A Buffalo physician in speaking of the benefits of charcoal, says: "I advise Stuart's Charcoal Lozenges to all patients suffering from gas in stomach and bowels, and to clear the complexion and purify the breath, mouth and throat; I also believe the liver is greatly benefitted by the daily use of them; they cost but twenty-five cents a box at drug stores, and although in some sense a patent preparation, yet I believe I get more and better charcoal in Stuart's Charcoal Lozenges than in any of the ordinary charcoal tablets."

WHITE COUNTERPANES.

How to Do Them Up and Have Them Look Like New.

One of the housekeeper's heavy tasks is doing up the white counterpanes now so universally used. They are so big and heavy that they tax her strength to the utmost.

The best way is not to let them get so very dirty. Then make a good suds of warm water, white soap and borax, soap the most soiled places (usually along the sides, where it is rubbed against when on the bed) and any spots there may be and put to soak in the suds. Wash it out, rinse thoroughly, put through a bluing water and hang in the sun till almost dry. While still moderately damp bring it in, fold it, not too small, lay on the floor on a clean sheet, place on it a heavy board and weight with flatirons or books. Let it stay in this homemade press for twelve or fifteen hours. When taken out it will be smooth and handsome as when new. In folding be sure all wrinkles are smoothed out.

The fringe on counterpanes may be combed out with a coarse comb and made to look fluffy again. But eventually the combing process wears out the fringe. Then the counterpane may be hemmed.

When marseilles counterpanes begin to break, darn the thin places and the rents on the wrong side with white darning cotton. If neatly done the mending will not show at all.—Exchange.

As you become older, accustom yourself to neglect.

In promises for the future your friends are all good to you.

Listen sister: if you marry money or a title, that is all you ought to expect to get out of it.

When a man is sick and thinks he is going to die he is so badly scared that he is not cross.

If you want to please the hostess don't accept all the invitations extended by the host and the children.

If a husband doesn't like to have his wife save the old love letters he wrote her let him write her new ones.

A man has many advantages over a woman. A man can stop on the street and watch other men work and make suggestions, but a woman can't do it without being talked about.

LET THEM DO THE WORK FOR YOU

If You Haven't Time to Give Your Stomach Proper Attention Use Dodd's Dyspepsia Tablets

Let them do the work.

In these days of hurry and rush you may feel that you have not the time to give your stomach proper attention. You haven't time to chew your food properly; you haven't time to take proper outdoor exercise. Let Dodd's Dyspepsia Tablets do the work for you.

Dodd's Dyspepsia Tablets will digest the food themselves. They will rest the stomach and bring back its health. They cure and cure naturally all stomach ailments.

Ademard Corbrre, of St. Jacques de L'Achigan, Que., says: "I am happy to say I have been completely cured of Dyspepsia by using Dodd's Dyspepsia Tablets. My Dyspepsia was brought on by inflammation of the stomach and I suffered with it for two years. I tried three medicines without getting relief before I began to use Dodd's Dyspepsia Tablets. Two boxes of them cured me completely."

IS WORTHY SUCCESSOR

To a Long Line of Successful Leaders of Conservatives.

Bowmanville's Warm Greeting to Mr. R. L. Borden—Members of Both Parties Pay Him Respects—Leader Made a Speech of Over An Hour Dealing With All the Topics Now Issues in the Campaign.

Bowmanville, Sept. 30.—(Special.)—"Hail to the chief" was the motto which greeted a largely mixed political gathering in the opera house this evening to receive and welcome R. L. Borden. R. A. Mulholland, Port Hope, who occupied the chair, said he was pleased to be present to join in the welcome to their honored leader and his wife. In Port Hope they thought of Mrs. Borden as an ideal wife of an ideal statesman. They were proud of him as the leader of the Conservative party, and believed him to be a worthy successor of a long line of successful leaders.

Col. Ward was becoming more popular every day, and he believed Durham could do nothing better on Nov. 3 than return him to the house of commons as their representative. Notwithstanding Robert Beith's popularity in this riding he believed Col. Ward would win out.

P. C. Trebilcock, council councillor, said they had met under auspicious circumstances. He was pleased to see Mr. Mulholland in the chair, and he bore greetings from the eastern part of Durham to the people of the western part. He said that a long pull, a strong pull and a pull together would place the laurel on the brow of Col. Ward. He believed he was representing the people of Durham in promising Col. Ward the support of this riding.

He hoped Mr. and Mrs. Borden would carry away kindly memories of their visit to this town. He only wished they could stay a week. He believed Mr. Borden had all the qualifications necessary for the coming premier, and would prove a worthy successor to the late Sir John A. Macdonald. He was pleased to see that to-day's Globe referred to the high ideals and unsullied character of Mr. Borden. Mr. Borden had rightly defended Lord Dundonald, had advocated a policy for the development of Canada and stood for all that is right in statesman and politician.

Thornton Well Received

C. Jonas Thornton was loudly applauded as he rose to speak. Canada, he said, was honored by having men of ability like Mr. Borden in politics. He held views differing somewhat from some of those present. He thought that the country's interests should be protected instead of the party's. He considered the present party in power guilty of acts of the vilest character and the the press condemned a few things he thought the whole community was permeated with vile things. Right in West Durham this state of affairs obtains. Men in the Liberal party have done such vile things that Canada has become the laughing stock. Because of this he would advise every honest elector to vote against the party in power by voting for Mr. Ward.

Col. H. A. Ward was greeted with cheers and made a happy speech, referring to the kindly courtesy accorded him in all his visits to this part of Durham, where he had until recently been a comparative stranger. He was pleased to see such a large gathering assembled to do honor to a man who has devoted himself indefatigably to the interests of the Conservative party. He reviewed the trade of the country since 1893 and pointed out its prosperity under Conservative rule and of the less prosperous rule of the Liberal government.

Record of Broken Promises.

Mr. Borden on rising was greeted enthusiastically. After thanking the people for the generous reception and for the kindly remarks of the previous speakers to himself and Mrs. Borden, he spoke for over an hour, criticising Sir Wilfrid Laurier and his government because they did not make good their promises to the people. The transportation question, the prohibition plebiscite, reform in the senate, British preference, the Grand Trunk Pacific Railway, the tariff, purity in public affairs, the Jackson appointment and his rejected resolution condemning such appointments, were discussed in turn.

Col. Sam Hughes followed and prophesied that Nov. 3 would be a memorable day in the history of Canadian politics. He showed by a map the route of the Grand Trunk Pacific, referred to the boundary question, Lord Dundonald and corruption by the Liberal party as against individual corruption among Conservatives. He was certain Col. Ward would be elected on Nov. 3.

Among the leading persons on the platform were: Messrs. E. H. McLean, Dr. Bonnycastle, Col. J. Hughes, James McLean, R. R. Loscombe, D. F. Walsh, Dr. Tucker, Rev. Hugh Munro, J. H. Devitt, C. M. Cawker, W. L. Mallory, J. J. Virtue, A. Barber, Capt. W. C. King, Mrs. Borden and Mrs. Ward, Mrs. Loscombe and a number of other ladies.

MERRY TUNE AT OTTAWA.

Political Pot Beginning to Boil At a Great Rate.

Ottawa, Oct. 1.—The political pot is boiling to a merry tune in Ottawa. It is the one topic on Parliament Hill, in the streets and in business places. The Conservative Association has called a convention for Friday evening next to nominate candidates. The Liberals will also convene at an early date. The Premier and Cabinet Ministers are donning their armor.

Announcement is expected to-day as to the itinerary of Sir Wilfrid Laurier, who is in excellent health and spirits. It is expected he will be out for the greater part of the campaign, but he has not yet mapped out his program. It is, however, understood that he will open his meetings at a very early date in Ontario.

Mr. Sifton will leave in a few days to campaign in the west, while Messrs. Fielding and Emmerson will tie themselves to the Maritime Provinces.

In Ottawa the general opinion is that it will be a lively fight, though a short one. Conventions in Ottawa, as has been shown during the past few years, are as uncertain as horse races, but it would not be surprising to see former candidates in the field—Robert Stewart and N. A. Belcourt, M.P., for the Liberals, and Thomas Birket, M.P., and Napoleon Champagne for the Conservatives.

Let Nature Cure You of Biliousness.

"Fruit-a-tives" cure Liver troubles just as nature intended them to be cured—with fruit. "Fruit-a-tives" are the tonic, laxative, curative principles of fruit—rendered many times more effective by the secret process of combining them—and compressed into tablets. When you take "Fruit-a-tives," you get all the medicinal properties of fruit in their most effective form.

Fruit-a-tives

or Fruit Liver Tablets

Absolutely free from vegetable and mineral poisons—act as gently and naturally as pure fruit juices—and may be used daily without fear of ill-effects. For chronic Constipation, Torpid Liver, Stomach Troubles and all affections of the Kidneys and Skin—"Fruit-a-tives" are the ideal tonic laxative and corrective. At all druggists. 50 cents a box.

FRUITATIVES, Limited, OTTAWA.

POLITICAL POINTERS.

Dr. Russell, M. P., goes to the Supreme Court of Nova Scotia.

A telegram from Winnipeg says "public ownership of railways will be a determining factor in the coming campaign."

Dr. Barr, M.P.P. for Dufferin, having received the nomination of the Conservatives for the Commons, will resign his seat in the Local Assembly to-day (Saturday).

Andrew Miscampbell is again the choice for the Conservative party for the Legislature at Sault Ste. Marie. Should he decline another candidate will be chosen on the 13th inst.

Coincident with the announcement of the date of the elections, Sir Napoleon Casault retires from the Supreme Court of Quebec to become chairman of the commission to revise the Quebec statutes. His place as Chief Justice is filled by Justice Rothier.

At a meeting of the Cabinet at Ottawa Friday, Hon. J. H. Ross, ex-Governor of the Yukon, and T. O. Davis, formerly member for Saskatchewan, were called to the Senate. They are appointed to the two new Senatorships created by Parliament last year.

Sir A. P. Pelletier resigns his seat in the Senate to become a judge in Quebec and his place in the Upper House is taken by Mr. Choquette, who represented Montmagny in the Commons for many years, but in 1901 was appointed judge for the district of Arthabaska.

Mr. Conmee, M.P.P. for Port Arthur, Liberal nominee for the Commons for the new constituency of Thunder Bay and Rainy River, intimated in a interview that he was undecided about when he would resign or whether he would back out of the Dominion nomination.

Decrease in British Revenue.

London, Oct. 1.—The return of the total revenue of the United Kingdom for the half year ending yesterday shows a decrease of $151,233,525, compared with corresponding period of 1903. The principal decrease is in the property and income tax, $12,000,000. The principal increase was in the customs receipts, $4,357,985. The total revenue was $306,851,640.

Will Be Heard in November.

Toronto, Oct. 1.—Hon. F. J. Davis yesterday filed an appeal at Osgoode Hall against the decision of the election court in North York, by which the seat was vacated on account of the employment of a "reported" election worker. A deposit of $100 was made to cover the costs. The appeal will be heard during the November sittings.

Toledo Has a $175,000 Fire.

Toledo, O., Oct. 1.—The retail stores and warerooms of Keiper Bros., furniture manufacturers, 1,270 and 1,812 Dorr street, was badly gutted by fire last night, entailing a loss on building and stock of $175,000, with insurance estimated at 60 per cent. The loss on the building is estimated at $45,000 and $180,000 on the stock.

Custom Receipts Grow.

Ottawa, Oct. 1.—The customs receipts for the whole Dominion for the month of September aggregated $3,902,449, being an increase of $145,743 over the same month of last year.

By Rail to Haileybury.

Ottawa, Oct. 1.—The rails of the Temiskaming Railway were yesterday laid to Haileybury, a distance of 106 miles from Ottawa.

—The Farmers' Institute meetings as arranged for East Peterborough are as follows:—Town hall, Keene, Friday, Nov. 25th; town hall, Norwood, Saturday, Nov. 26th. Supplementary meetings: Town hall, Westwood, Friday, Jan. 6th; town hall, Havelock, Saturday, Jan. 7th; town hall, Warsaw, Monday, Jan 9th; St. Patrick's hall, Doure, Tuesday, Jan. 10th.

The Back Porch Sanitarium.

Ninety-eight per cent of those who have tuberculosis of the lungs, if they get well at all, will have to do so at home, but not "by the fireside." Even in tenement houses people have made good recoveries, but it has been by lying under a wide open window all day long and all night long, by extra feeding, by rest and by good courage. There are wonderous possibilities on back porches and in sheltered nooks. It isn't the coldness of the air nor yet the sweltering heat of the sun that heals. It is the fresh, pure air in comfort. The patient must not be annoyed by cold or heat, but must be dressed so as to be comfortable. Sleep out of doors, shielded from the storm, and dress indoors where it is warm.—Everybody's Magazine.

The Oriental Thief.

Even in common robbery the orient has picturesque ways peculiar to itself. A Burmese woman traveling in a third class compartment by the day train recently was reclining in the carriage with one of her arms out of the window somewhere near Sitkwin, on the Burma state railway, when some one came along the footboard and cut her arm clean off, apparently with a sharp sword. On the lost hand were rings with the usual accompaniment of bangles.

What Sulphur Does

For the Human Body in Health and Disease.

The mention of sulphur will recall to many of us the early days when our mothers and grandmothers gave us our daily dose of sulphur and molasses every spring and fall.

It was the universal spring and fall "blood purifier," tonic and cure-all, and mind you, this old-fashioned remedy was not without merit.

The idea was good, but the remedy was crude and unpalatable, and a large quantity had to be taken to get any effect.

Nowadays we get all the beneficial effects of sulphur in a palatable, concentrated form, so that a single grain is far more effective than a tablespoonful of the crude sulphur.

In recent years research and experiment have proven that the best sulphur for medicinal use is that obtained from Calcium (Calcium Sulphide) and sold in drug stores under the name of Stuart's Calcium Wafers. They are small chocolate coated pellets and contain the active medicinal principle of sulphur in a highly concentrated effective form.

Few people are aware of the value of this form of sulphur in restoring and maintaining bodily vigor and health. Sulphur acts directly on the liver and excretory organs and purifies and enriches the blood by the prompt elimination of waste material.

Our grandmothers knew this when they dosed us with sulphur and molasses every spring and fall but the crudity and impurity of ordinary flowers of sulphur were often worse than the disease, and cannot compare with the modern concentrated preparations of sulphur, of which Stuart's Calcium Wafers is undoubtedly the best and most widely used.

They are the natural antidote for liver and kidney troubles and cure constipation and purify the blood in a way that often surprises patient and physician alike.

Dr R. M. Wilkins while experimenting with sulphur remedies soon found that the sulphur from Calcium was superior to every other form. He says: "For liver, kidney and blood troubles, especially when resulting from constipation or malaria, I have been surprised at the results obtained from Stuart's Calcium Wafers. In patients suffering from boils and pimples and even deep-seated carbuncles, I have repeatedly seen them dry up and disappear in four or five days leaving the skin clear and smooth. Although Stuart's Calcium Wafers is a proprietary article, and sold by druggists, and for that reason tabooed by many physicians, yet I know of nothing so safe and reliable for constipation, liver and kidney troubles and especially in all forms of skin disease, as this remedy."

At any rate people who are tired of pills, cathartics and so-called blood "purifiers," will find in Stuart's Calcium Wafers, a far safer, more palatable and effective preparation.

Nothing is more Fashionable for the Grey Days of Fall than the Scottish Mixtures for Street Dresses.

What the Women Want to Read About

There Promises to be a Revival this Autumn of Capes or of the wide Cloaks—Something About Fur Styles

THE MODES OF THE TAILOR.

Simple but Stylish Coats and Gowns For Traveling and Outing.

Distinctly of the useful order is the coat shown in the cut. As an extra protection in driving or boating or for a neat traveling coat it will prove convenient. It is built on the severe tailor lines, whose vogue is undoubtedly increasing, and is of semi-sack form, while the fewest possible number of seams are employed in its fabrication. It may be made in cloth, in the flecked

SMART, PRACTICAL COAT.

rough and ready tweeds or in a smart neutral check, with a large overplaid of color in five lines, the color note being repeated in a velvet facing if liked.

Checks bid fair to be a craze, and, as has been said, if of sober tint they may be enlivened by a large overrunning plaid of definite color. Thus a brown and white check is plaided with a line of red, a black and white check with green, blue or what you like. Almost without exception these checks are used for the skirt and possibly the waistcoat of a costume, being quite too striking for the whole thing.

The newest autumn tailor models show severe lines; still there are innumerable skirts with very narrow stitched plaits that develop at the bottom into "flare folds." The perfectly cut, perfectly hung plain skirt on a figure of good lines is undoubtedly a thing of such allurement that it is no wonder the most elegant dressers are reviving it.

Long basqued Louis XVI. coats of taffeta have been a late summer Paris feature and are likely to be repeated in autumn fashions. Indeed, a very taking new suit lately noted was built in this style in lightweight navy serge, with collar and cuffs of blue and white spotted silk outlined with the tiniest plaited frill of white chiffon.

No fabric lasts better than mohair. It throws off the dust and endures hard usage. Brown is a fashionable color.

The smooth serges with a surface something like ladies' cloth give extremely good wear, especially for traveling gowns.

Corduroy represents a fashionable material for shooting suits, and dark brown, with collar, cuffs and bands of pigskin, is a scheme much indulged in.

J. VERNON WALDER.

A New Notion.

I find my method of keeping silver is not known to my friends, and I have never seen it in print, says a correspondent in Good Housekeeping. Fill a paper box with alternate layers of knives, spoons, etc., and common flour perfectly dry. If the silver is bright and dry when put away it may be used at any time without cleaning for a year or two. After this time the flour needs drying off. It saves a great deal of cleaning, as hollow ware may be packed in the same way. If used frequently wiping with a dry towel is all that is necessary.

FOR THE SPORTSWOMAN'S WEAR

RIGHTS OF WOMEN.

The Question of Independence and Equality Before the Law.

Men are gradually discovering that they cannot deprive women of equal rights without suffering themselves. They pay the penalty of occupying a lower grade of civilization. The man who treats a woman as an inferior and refuses to accord her justice cannot attain the highest estate in this life. He stands on too low a plane. There is no man living who holds a commission which authorises him to sit in judgment on the rights of women. Woman has precisely the same title and right to independence and equality before the law that man has. Both hold the title from the same source. She has just as much right to sit in judgment on man and limit his sphere and his actions as he has to limit hers.

Therefore any attempt by man to deny women independence or equality of rights is simply the assertion of brute force. Brute force degrades those who successfully use it. Every time it is asserted to there is a reaction toward the brute creation. The story of the wrongs done to woman is as old as time, and the blight and curse of it has followed man through centuries.—Governor John P. Altgeld in "The Cost of Something For Nothing."

A COZY SEAT

How One Was Fashioned Out of an Old Wooden Baby Crib.

My baby had outgrown his crib, which was of the ordinary wooden variety with high ends and low sides, the foot side being hinged on. It had long been enameled white, but to make it look less like a crib a can of forest green enamel paint was bought, and a thin coat—so thin that the white almost showed through—was applied.

One of the sides was removed and firmly fastened to the top of the other side, making that the height of the

SEAT WHEN FINISHED.

ends. The legs were then sawed off to make it a convenient distance from the floor to use as a seat.

A quantity of hair—an old hair mattress, in fact—made a box cushion for it, looking exceedingly well covered with a green burlap having a large sprawling pink rose upon it. With a long darning needle and some pink floss the cushion was tacked in squares, the ends being tied tightly before cutting.

Next was made a very thick pad, the width of the sides and ends of the crib and just long enough to upholster them neatly. This was also covered with the green burlap, tacked firmly to the top and bottom and finished with upholsterers' braid put on with gilt headed tacks.

A box plaited valance of the burlap all around the crib, finished also with braid, completed the seat.

The whole cost of my cosy seat was about $2.50, but of course it was my own handiwork.—Ladies' World.

Pure Air Test.

If you want to know if the air of your bedroom is pure take an empty wide necked bottle capable of holding just nine and a half fluid ounces of water. Into this empty bottle pour half an ounce of limewater. Let the bottle remain uncovered in the room all night long. If in the morning the limewater is milky the ventilation is very bad indeed. If the limewater becomes milky on your covering the bottle mouth with your hand and shaking the vessel the ventilation is not sufficiently good. If the limewater remains clear the air of the room is pure.

Cleaning Tinware.

Acids should never be employed to clean tinware, because they attack the metal and remove it from the iron of which it forms a thin coat. We refer to articles made of tin plate, which consists of iron covered with tin. Rub the article first with rotten stone and sweet oil, then finish with whiting and a piece of soft leather. Articles made wholly of tin should be cleaned in the same manner. In a dry atmosphere planished tinware will remain bright for a long period, but will soon become tarnished in moist air.

A Delicious Dish.

A delicious breakfast or luncheon dish is potatoes stewed with tender bacon. Cut the bacon into large dice and fry until very slightly colored. The bacon should not be allowed to crisp. Drain and mix with creamed potatoes prepared in the usual manner—that is, cut in cubes and warmed in a rich cream sauce. Let the potatoes and bacon simmer for a few moments before serving, that the two flavors may have a chance to mingle. Sprinkle with minced parsley.—New York Post.

PRESERVING PEACHES.

The Fruit and How to Select It—Canning and Making Marmalade.

Peaches differ in size and color even more than in flavor, and some of the smaller kinds are better eating than their more showy compeers. Clearstone peaches are easier to handle. Clingstones have much the better flavor. The pink and red fleshed sorts are more tempting after cooking, as in pies and shortcakes. Yellow fruit without red stain at the heart makes a lighter preserve than white and, being commonly finer, is better for drying either in sugar or without, says a writer in the Boston Cooking School Magazine in preface to the following recipes:

Canned Peaches.—Pare the fruit with a silver knife and in small quantities, as it quickly discolors from exposure to the air. It is a good plan to drop the pieces in ice cold water until the last piece is pared. Drain thoroughly before adding the sirup. It is always best to do up a small quantity of fruit at a time to insure perfection in the result. It will amply repay for the extra time it takes. Two working together will make the task an easy one, one paring while the other cooks and pours the fruit and sirup into the cans. The peach pit seeds should be blanched and added to the sirup, as they serve to enrich it with their flavor. Peaches require very little cooking. Make a sirup, allowing one cup of sugar to one cup of water. Let boil a few minutes with the seeds, then put into it as many halved peaches as will fill a jar. Set the preserving bottle back on the stove where it will merely simmer, and let the fruit cook until you can pierce it with a straw, but not tender enough to break. Remove each piece separately with a skimmer, fill the hollows with one of the peach seeds, fill the can with the fruit and pour over it the boiling sirup. Slip in carefully a silver knife to allow all the air bubbles to escape, fill to overflowing and screw on the tops, tightening them more as the fruit cools.

Peach Marmalade.—If you have a quantity of poor peaches among the good ones, use these for marmalade. Cut them up, and, if ripe enough, press through a potato ricer or mash fine with a silver spoon. Add an equal amount of sugar to the pulp, the juice of one lemon and a dozen peach kernels. Cook very slowly half an hour, stirring frequently to prevent burning.

LADY JEUNE.

One of England's Noted Women and a Trenchant Society Critic.

Lady Jeune is one of England's famous women, a reformer whose outspoken opinions have made her a name on both sides of the Atlantic. Lady Jeune is a society critic who writes from the inside. She is one of London's most successful hostesses, indefatigable with her pen and in her love of entertaining.

She is the wife of the Right Hon. Sir Francis Henry Jeune, a judge of the high court and a brilliant member of the English bar. Her first husband was a colonel in the English army.

The daughter of the late James Stewart MacKenzie, Lady Jeune began writing in her early girlhood. She has published a collection of essays en-

LADY JEUNE.

titled "Lesser Questions," but her chief literary work has been frequent contributions to leading newspapers and magazines.

Lady Jeune is confessedly fond of Americans. They are her frequent guests at her country place, Arlington Manor, at Newbury, Berks, and in her delightful London home in Harley street. The Society of American Women in London has no better friend than Lady Jeune, who is the frequent guest of honor at the society's luncheons.

Lady Jeune is a trenchant critic who does not hesitate to speak her mind freely, but her occasional rebukes to society have in no way endangered her popularity in the cultured literary and social circles of London.

The Early Training of Children.

There is no lesson that mothers should strive more earnestly to teach their children than that of self restraint. It is from the lack of self control, from self indulgence, that all the sorrows and troubles of life are sure to spring.

The first lesson in self restraint must be taught very early in life—in fact, within a very few hours of the birth of your child. The boy who is not indulged in all his whims is learning a lesson that will aid him to avoid self indulgences in after life that would be imprudent and harmful, and his character will be all the nobler for the self restraint that will become more and more easy for him to practice as the years roll by. While you are teaching this lesson to your child you are strengthening your own character if you are wise and just, and you will learn to conquer many faults that have become great through indulgence for the sake of the little one whom you so dearly love.

Do not let your love and sympathy for your little child lead you into indulgences that will in after years prove his undoing, but learn to restrain him for his own good. It is an old saying that an unselfish mother makes a selfish child. There is a great deal of truth in this, and it is wiser for the mother to conquer her own unselfishness than to give way to the child.—Table Talk.

Needless Hurry.

Every little while one sees a mass of printed advice to mothers, including the charge, "Don't be in a hurry," or, "Take your time in everything you do and thus reserve your nerve force," etc. One comes at last to wonder if the writers of all this advice ever undertook to take care of a family. Did such persons ever attempt to get breakfast for a man who simply must be at his daily work at 7:30 a. m.? Meantime the baby cried distressingly, and some of the other children who were dressing clamored wildly for help to find missing shoes or to have their clothing put on or buttoned if it was on. Meanwhile the iceman pounded at the door, and the milkman was late, and there was no cream for coffee, the toast burned, the coffee boiled over, the good man grew cross because he was surely to be late to his work, and—and—oh, a dozen things more in the way of hindrances! And if these people who write so soothingly upon the "don't hurry" questions will kindly put themselves in the place of the woman here described they may possibly experience a change of heart and discover that under certain household circumstances the one and only thing to do is to hurry, hurry, hurry.—Exchange.

The Kerosene Lamp.

It is the fad now to use kerosene lamps. If this is the custom in your home see to it personally that the inner parts are taken out and boiled in vinegar and soda. Until you have tried this you will not realize what a difference it will make in the brilliance of the light. It is not at all an uncommon thing for women who are very fastidious in every other matter pertaining to the keeping of the home in perfect order to pay little or no attention to the lamps except to fill them when they are empty or trim the wicks when they require it. Lamps must be kept perfectly clean on the inside as well as the outside if they are to give good service. Each morning they should be thoroughly examined and cleaned out as soon as there is a suspicion of the gathering of dust inside.

The burner is of course the main thing that must be looked after. Most of the bother with lamps is caused by the filling up of the small holes in the gauze, thus preventing the free passage of air. These little holes must be kept free from accumulations of oil and dust. The tube for ventilation must also be carefully watched and cleaned out whenever it seems necessary.

Plea For the Needlewoman.

One important thing to remember when employing a dressmaker in the home is that she will require a substantial meal in the middle of the day. "The cup that cheers" will not cheer very much if it is lukewarm and served with a bit of bread and butter at 1, 2 or 3 o'clock. And then do not try to lengthen the day beyond all reason.—American Dressmaker.

Scrub Cloths.

Nothing makes a better scrub cloth than old stockings or socks. When too far gone to mend, cut them open, lay two seams together and run by hand or machine till you have made a square. Cut off all loose ends. They are excellent also for use with a mop handle, taking up the water thoroughly and with little exertion.

To Remove Moles.

To remove moles thoroughly mix thirty grains of tartar emetic finely powdered, one and one-half drams of soap, plaster with one-half dram of Venice turpentine. Spread the mixture upon an adhesive plaster, apply firmly to the surface of the mole and remove when suppuration sets in.

To remove grease marks from books sponge the soiled leaf with benzine and then put it between two sheets of blotting paper and pass a hot flatiron quickly over it.

If women were guilty of no follies greater than personal beautifying we should have a fine consignment of angels right here on earth.—Chicago Record-Herald.

FIRST FUR FASHIONS.

Pleasing Designs Well Adapted to Remodeling Last Year's Wraps.

Fur fashions have, as usual, already made their appearance to some extent, for not only is there a certain contingent who like to do their purchasing early, but remodeling is always a thing

A FUR COATEE.

to be seen to betimes. This season's fashions promise to be very adaptable in the latter respect, short coatees such as the one sketched being among notably stylish models. Kid is a new decorative feature adopted and shows very charmingly on this little short basqued, banded garment, which is of mole and squirrel and the whole a harmony of tender grays. The kid revers carry a tasteful ornament of shaded stitching. Kid, too, is used for the draped belt, which is passed in front through a long, narrow gilt buckle, while the buttons of smoked pearls, punctuated with tiny dimante points, are set within rims of gilt.

Fashion's Behests.

Ostrich tips rather than the plume are in the ascendant.

No gown is quite correct and up to date without the little lingerie finish.

Self trimmings—tucks, plaits, puffs and shirrs—have great vogue.

A black silk or satin tuxedo facing is distinctly smart on colored and white waistcoats.

Extremely long wristed gloves are provided for dressy gowns with short or elbow sleeves.

The vogue of imitation jewels is unmistakable, and in the majority of cases women who wear simulated stones do not hesitate to acknowledge the fact.

The shops are showing many plaid designs in men's golf skirts.

The backs of golf gloves are of chamois, with dogskin binding, made with knuckle holes end the opening and button on top of the wrist, while the dogskin palms have a number of small perforations to admit the air.

When flowers are worn on the bodice of day gowns or suits they should be tucked into the top of a very high girdle and on the left side, where they show to advantage and add a touch of jauntiness.

Physical Culture.

The body motions are necessary to beauty. Learn how to sway your body prettily and you have conquered the dreadful bugbear of awkwardness. You must learn to bend and sway, to move this way and that way, to stand up and sit down, without acting as if hinged. There are women whom it is a delight to watch, and there are others whose every movement is painful to the eye. Don't be one of the awkward sisterhood when you can just as well be graceful. Physical culture exercises will make you graceful. Practice them early and late, and if you have a few minutes in between times practice them again. Stand erect and, with your arms, go through with the calisthenics which will transform you from an ugly duckling into a charmingly pretty swan.

JACKET WITH LEG-O'-MUTTON SLEEVES

The World's Best

There is nothing better, abroad or at home, than "Seal Brand" Coffee. Its winelike clearness, fragrant aroma and delightful flavor, are irresistible.

In 1 and 2 pound sealed tins.

"Seal Brand" Coffee

Chase & Sanborn, - Montreal

FAIR WEEK BARGAINS

At ROUTLEY'S

We let this list speak for itself. Our values are the best obtainable at these prices. To impress the fact, if the goods aren't better than your expectations, simply don't buy.

Crockery Dept.

15 Toilet Sets, 10 pieces to set, 3 colors. Value $2.25. Yours at.... $1.69

15 Dinner and Tea Sets, 93 and 102 pieces to set, values $15, $18, $20. We must have room so off they go at per set..... $13.85

FREE GIFT OFFER

150 dozen Silver Steel Table Knives, regular $4.00 per dozen. They are the best steel known to the trade. Slightly damaged. If you want a good every day table knife, one you can sharp, now is your chance, and all we ask is.. 10c

You will get absolutely free 1 fork with each knife on purchase.

25 Chambers, Bushes and Ewers, regular 35c, fair week... 34c

150 dozen ½ gallon Half Sealers. No better make in the market, per doz. 75c

6,000 Rolls Wall Paper, some pretty floral and stripe effect, suitable for halls, parlors, &c., regular value 35c, now.. 10c

85 dozen Dessert and Table Spoons, guaranteed to hold their color, regular price $1.50, $2.10 doz., for each 12c

3,000 rolls gilt Wall Papers, beautiful designs. You never bought anything to compare with this lot less than 15c, fair week..... 7c

36 dozen Knives, 12 dwt, plate. You can have your choice of maker, we have all makers. Regular price $4.50, and $5.00. Slightly damaged, per doz. $2.56

800 yards 9 inch border, per yard 2c
600 yards 10 inch border, per yard.. 5c
We will give you a matched roll of paper free with each yard of border you buy.

1,500 Cuff Links and Brooches. Through the failure of one large supply house they are now years old, each.. 10c

75 dozen antarsinh Ten Spoons each 5c

400 Window shades, with roller complete, price of roller.... 15c
We will give you the shade for nothing.

300 feet Room Moulding, 1 inch Oak, per foot..... 1c

60 Glass Table Sets, for, per set 37c

100 bottles Vaseline, regular 5c, fair week for..... 5c

We have no more room in this space. Look at hand bills distributed through the town and come while the sale is on, if you want what we advertise at

282-284 Queen W. Toronto Phone Main 3023

ROUTLEY'S

379 George Street Peterborough Phone 306

The Safety ...OF A... Double Track

is a matter of vital importance in a year like this when millions will gather at some great central point, such as the

St. Louis Exposition.

Intending Visitors should travel via

...THE...

Lake Shore

& MICHIGAN SOUTHERN RAILWAY.

Double Tracked All the Way.
Equipped With Block System of Safety Signals.

Direct Special Service to the Exposition—Superb Equipment.

For book of particulars, address,

J. W. DALY, G. E. A., BUFFALO, NEW YORK.

—There have been so many burglaries of late that only the poor man is likely to sleep well o'night.

Nelson & Stapleton

Real Estate Agents

387 Water-st. Phone 325.

Property for sale, purchase or exchange.

Don't Allow

the chance passer by to occupy your telephone line any more than you would allow him to block the entrance to your store. When you do allow it others pass the text "YOUR LINE'S BUSY"

Public telephone stations are for the class of business.

THE BELL TELEPHONE CO.

Limited.

IF you think of having something printed and have it well done, see the Review Job Department. Suggestions, Designs. Every care taken to please you.

NECKWEAR

THE GREATEST

Neckwear Scoop

OF THE SEASON

150 Doz. Ties

Puffs, Knots, Flowing Ends, Four-in-hands, etc. Regular 25 and 35 cent styles,

15c each 2 for 25c

THE RIGHT THINGS AND THE BRIGHT THINGS TO WIN YOUR ADMIRATION.

H. LeBrun & Co

TWO ENTRANCES—GEORGE AND HUNTER STS.

THE Knitting Works

Hosiery and Underwear.

Cashmere Stockings

We are showing a great assortment of all the new shades in Fall Cashmere Hose. All sizes. Red, white, tan and silk embroidered, from 25c, 30c, 35c, 40c and 50c.

DR. D. J. BAGSHAW

(Successor to Dr. Neill)

GRADUATE OF CHICAGO COLLEGE OF Dental Surgery; also of Royal College of Dental Surgery, Toronto. Office—Corner of Hunter and George sts., over MacDonald's drug store. Phone No. 73, or after hours phone No. 189. dlyr167

Miss Maud M. Crothers

TEACHER OF VIOLIN AND THEORY

Pupil of Toronto Conservatory of Music.

Residence 541 Water st. Tel. 163.

THE CITY AND SUBURBS

Paid Official Visit

Dr. Shaw, of Keene, Grand Superintendent, Ontario District, No. 10, paid an official visit last night to King Darius Preceptory, No. 134, R. A.M., Cannington. There were several visitors present from Uxbridge, Beaverton, Bracebridge, Sunderland and other places. After the gathering a pleasant banquet was held at the Queen's Hotel, at which speeches were delivered and an enjoyable time spent.

Medicines You Can Trust

There are no family medicines that have such a firm hold on the confidence of the people as those of Dr. A. W. Chase, the famous physician and receipt book author. The superior skill as a physician and the intelligence of character for which Dr. Chase is everywhere known stand as a guarantee for the medicines, on every box of which are found his portrait and signature.

Guy Brothers' Minstrels.

This long-established and reliable organization, now in its 33rd year, returns this season with a bewildering list of the freshest and most novel attractions. Guy Brothers have searched the world of minstrelsy and have spared no expense to bring together a partyof superb entertainers. Singers, Dancers, Comedians, Acrobats, all are stars, and the entire performance is given in a setting of scenic effects, brilliant beyond description. The result is an entertainment sparkling and captivating from start to finish—an evening of refined mirth and music that will prove a joyous treat to a jaded public. At the Brock street rink, Wednesday, October 5th. 1d

Lever's Y-Z (Wise Read) Disinfectant Soap Powder is better than other soap powders, as it also acts as a disinfectant.

The Hum of Business

AT THE LADIES' NEW STORE.

Has been greatly emphasized since announcing the opening of our New Fall Goods,

MANTLES, COSTUMES, RAIN COATS, UNDERWEAR, WAISTS, ETC.

On Saturday we will offer special inducements to the ladies who shop at this store.

Our $5.00 Mantle is a winner, in black, grey and navy, a smart, stylish tailor-made Coat, with strap on the back, lined and unlined.

24 Ladies' Skirts Heavy, black and grey, with twelve rows of stitching, (all lengths.) Special for Saturday at $2.50

15 Only Ladies' Skirts Heavy, black, grey, with strapping over hips and rows of stitching, special for Saturday at . . . $3.25

12 Only Ladies' Skirts Dark grey all-wool friezs, with satana trimmings, regular value $5.00, special for Saturday at . . . $3.50

18 Only Dressing Sacques made of good heavy Wrapperette, neat designs, regular value 35c, special for Saturday 59c

Ladies' Underwear If you have an Underwear want see what we are showing in Vests and Drawers at . 25c, 30c, 35c and 50c

Harry Adams

Ladies' Ready Clothing Store. 398 George-st. 'Phone 486

DIED IN ROCHESTER

Mrs. Abraham Ball a Former Resident of Peterboro.

News reached here last evening of the death in Rochester yesterday of Mrs. Abraham Ball, at one time a resident of Peterborough. It is expected that the body will arrive here this afternoon.

Mrs. Ball was formerly Miss Annie Griffin, sister of the late Joseph Griffin of Peterborough. About twenty-six years ago she left here with her husband Mr. Abraham Ball, who is still living. She was born in Liverpool, Eng., and at the time of her death was about 55 years of age. Mrs. P. McNamara of Buffalo and Mrs. Thos. Hickey, of Elm st., are sisters. Friends here will regret to learn of her death.

DEATH OF MRS. CROWE.

Occured Suddenly at Nicholls' Hospital From Heart Disease.

Abigail Crowe, the wife of Mr. Geo. Emmerson, of town, died at the Nicholls Hospital yesterday. She had been ill all summer from heart trouble, and her death, which occurred very suddenly, was the result of a serious development of her condition. Mrs. Emmerson was born in Harvey where her father and mother, Mr. and Mrs. Silas Crowe, three sisters and one brother, are now living, and one sister, Mrs. Fred Bechell, lives in in Oshawa. To these and to her husband and three children her death will be a great bereavement.

The funeral will be held on Monday afternoon at 2.30 from the home of Mrs. John Emmerson, 86 Lake street, to Little Lake cemetery.

Death of Mrs. Cornelius Halpin

The death occurred about 8 o'clock yesterday afternoon of Mrs. Halpin, wife of Mr. Cornelius Halpin, Lake st. The deceased was an old and respected citizen of Peterborough, she having lived here for a period of about fifty-five years. She was born in Limerick, Ireland, seventy years ago. When she was but a young girl her parents came to Canada to live. Her death will be greatly lamented; she was respected and loved by all who came in contact with her. Her death will be mourned by her husband and family of four sons and two daughters. These are—Thomas, John and Michael, town; Patrick, Toronto; Mrs. W. J. Bevlin, and Miss Bridget, town. The deceased had only been ill a few days. The funeral will leave the family residence, 34 Lake st., at 3 o'clock tomorrow afternoon and proceed to the Roman Catholic cemetery for interment.

Death of Miss King.

Miss Elizabeth King, second daughter of Mr. William King, lot 9, concession 4, Ennismore, passed away this morning. The deceased was 16 years and 9 months old. The funeral will take place on Monday afternoon at one o'clock. Interment will be made in Little Lake Cemetery.

THE DAYLIGHT STORE

Messrs Lang & Maher, the new Clothiers Everywhere in Evidence.

Everywhere you go you see and hear tell of them. Who? Lang and Maher, the new clothiers, who are rapidly coming to the front and establishing a reputation for themselves and their goods. At the Peterborough Industrial Exhibition, at the fair in Lakefield—every place the large colored bulletins of this firm of enterprising young men are displayed. There is no mistaking the fact that Lang & Maher are hustlers. They are up-to-date gentlemen's outfitters in their new Daylight Store and have, since entering upon their business career, created an excellent impression, and their trade is increasing each week to a remarkable extent.

Both are well known and popular young men—thoroughly acquainted with the requirements of the public, and possess an expert knowledge of the trade. Mr. Lang was for several years with Gough Bros., and Mr. Maher with Grafton & Co., as their head salesman. Their stock has been carefully selected and is new in every respect. It has been bought at close figure and will be sold close. Their garments are all stylish, durable and well made, coming from the most noted manufacturers, who have supplied the trade for years.

Lang and Maher are prepared to outfit any man or boy in all that is best, newest and most durable, and guarantee to give satisfaction.

Their store, with its tiled entrance, is one of the handsomest and most artistic establishments in America. It is lighted at both ends and the customer can examine whatever he is buying with the greatest ease and comfort, in any part of the building. A flood of light brightens every nook, and the select stock carried by Messrs. Lang & Maher is one that will stand the most thorough examination.

Another advantage is that farmers can drive to the rear on Chambers street and secure their parcels, thus escaping the annoyance of street cars, which may frighten their horses, should they be left unattended or not tied.

The public is cordially invited to get acquainted with Lang & Maher, and realize that these gentlemen are in a position to cater to the varied needs of gentlemen and boys in all that goes to dress them well and neatly, and give them a prosperous appearance.

Lang & Maher's many friends will wish them every success, and trust that they may enjoy a constantly enlarging trade.

The many students who attended the gymnasium classes held the past two winters in the Y.W.C.A. under the direction of Miss Edith S. Moodie, A.T.C.M., will be pleased to learn that after a summer spent in teaching at Harvard University summer school, she has returned to Toronto to join the staff of the Conservatory School Literature and Expression, from which she graduated. Miss Moodie will also take the classes in expression at the Young Men's Christian Association in Toronto.

WEST PETERBOROUGH CONSERVATIVES NOMINATE MR. HUGH WADDELL

Unanimous Choice of the Party--His Name Enthusiastically Received--A Standard Bearer of the Highest Character --Mr. Kendry's Retirement Regretted--A Splendid Convention.

Mr. Hugh Waddell, one of Peterborough's most widely known and highly esteemed citizens, was this afternoon the unanimous choice of the Liberal-Conservatives of West Peterborough to contest the riding for the Federal House.

The convention was a united and enthusiastic one, and largely attended, including delegates from the several polling districts in the riding and friends and adherents of the grand old party.

Mr. James Kendry, the retiring member, was nominated but was obliged to decline the honor owing to pressing business reasons.

Mr. Kendry received an ovation and in several addresses by leading Conservatives eulogistic reference was made to his long and faithful service as a representative of the constituency in the House of Commons.

There was great enthusiasm at the convention which was held in the opera house. The attendance was large and representative, the fact that the Dominion elections are a little more than a month off accounting in a large measure for the great interest apparent. The announcement that Mr. R. L. Borden, the Conservative leader, would address a meeting in Peterborough was received with hearty cheers

THE MEETING OPENS.

Lieut.-Col. Miller occupied the chair. The other gentlemen on the platform were Messrs. Jas. Stevenson, G. W. Fitzgerald, Paul Costello, J. H. Burnham, Chas. Dunn, Thos. Camus, W. S. Robinson, R. E. Layfield, Assistant Secretary, R. M. Denniston and Dr. Coughlin.

Lieut.-Col. Miller, in his opening remarks, stated that Mr. Bradburn, the President, was called out of town suddenly and hence could not be present.

The object of the meeting was, he said, to select a candidate to contest the riding in the coming election, and that the reason the ballot was not going to be thrown open was to avoid a repetition of the undesirable scene enacted at a Liberal nomination convention.

MR. KENDRY NOMINATED.

Nominations were called for and Mr. J. H. Burnham, in a speech highly complimentary to Mr. Jas. Kendry, M.P., nominated that gentleman, who he said was exceedingly popular in the riding, and had now come to the beginning of a third term, and the wish of the Conservative party, and their determination, apparently, was that he should stand for re-election. The proposal was received with applause.

Mr. R. E. Layfield seconded the nomination, and was sure that all would enter heartily into the work of re-electing so worthy a candidate.

Mr. Kendry was heartily applauded upon rising to address the meeting. He thanked the mover and seconder, and stated that he would be glad to be again the standard bearer, but it was an impossibility. He regretted this, for he had been always loyally supported. He repeated that he was now compelled to retire, but took pleasure in nominating one whom he regarded as a clean man, one whom the people could support. All kinds of tactics, he regretted to say, had been practised from end to end of the County. One of the most honorable men he knew of was Mr. Hugh Waddell, and it gave him great pleasure to nominate that gentleman. He would do all in his power to have him elected to parliament. "We want clean men in public life and the people of this County will do themselves honor in doing all in their power to elect Mr. Waddell. We ought to elect him by a larger majority than any yet obtained in the County of Peterborough," said Mr. Kendry. The advice of Mr. Borden was, "Put up clean men and we will win in the Country."

The speaker stated that he had always been accorded the support of the young men, and he urged that they be enthusiastic in their support of Mr. Waddell.

In conclusion he thanked them for the support that had always been accorded him.

Mr. Paul Costello seconded the nomination, expressing the opinion that Mr. Waddell was a fit and proper person to represent the county in Parliament.

Lieut.-Col. Miller expressed regret at the retirement of Mr. Kendry, but he was sure that he would still be in the campaign.

Mr. Harry Phelan pressed the nomination of Mr. Kendry, and in reply that gentleman expressed his appreciation of his friend, but it was a matter of impossibility that he should stand.

REGRET AT RETIREMENT.

Mr. A. P. Poussette viewed with regret the determination of Mr. Kendry to retire in spite of the strong pressure brought to bear upon him. Mr. Borden himself had expressed the desire that Mr. Kendry remain, and it was a most fitting thing that a proper resolution be presented to Mr. Kendry expressing appreciation of his services in the past. He suggested Lieut.-Col. Miller, Mr. J. H. Burnham and the secretary as a committee to draft such a resolution.

MR. WADDELL IS POPULAR.

Mr. Waddell's nomination was put to the meeting and with enthusiastic unanimity the gathering rose and gave three rousing cheers for the nominee and the next M.P. for West Peterborough.

Mr. J. H. Burnham addressed the meeting, stating at the outset that he was heart and soul in the contest. He drew attention to a remark in the Globe paying a compliment to the high class of both leaders in the Dominion and that it was due them and to the country that they be elected. Everybody would endorse that statement. Mr. Burnham pointed to the vile repetition of disgraceful actions on the part of Ontario politicians and deprecated such scenes as that in which Chancellor Boyd had himself remarked with regard to the purchase of a voter, "Why did you give him ten when you could have got him for five?"

If the people of Peterborough were not going to rise up and endorse the qualifications of Mr. Waddell, who was adored by those who knew him, —if the people of Peterborough had no word to say against him, yet did not support him, he could not account for conditions that made for his defeat.

None could view with equanimity the cruise of the Minnie M. Mr. Burnham denounced the corrupt methods in existence throughout the province and pointed to the necessity that people should support such a leader as Mr. Borden. When seen at Port Hope the other day Mr. Borden urged that the candidate here be a gentleman of honor and that he be loyallly supported.

Mr. Waddell was such a one, and though a man of retiring disposition, he had those sterling qualities which commended him to the people of Peterborough.

The Liberals had stolen as much of the Conservative policy as they possibly could, especially in regard to the fiscal policy, but Mr. Burnham stated that he did not propose to go into discussion of these subjects at the present time.

In conclusion he urged the support of Mr. Waddell.

Brief, pointed addresses were also delivered by Mr. R. M. Denniston, Dr. Coughlin, Mr. R. E. Layfield and Lieut.-Col. Miller urging the support of Mr. Waddell, and resolutions were passed expressing approval of Mr. Borden and Mr. Mr. Waddell, of Mr. Borden and Mr. Whitney, and expressing confidence that they would be successful in the coming contests.

Mr. R. L. Borden, the Conservative Leader in the House of Commons, will address a meeting in the Opera House, Peterborough, on Saturday next, 8th Oct. Full particulars later.

Y.W.C.A WORK

A Formal Opening Will Not Be Held —Classes to Open Soon.

The regular Sunday afternoon gospel service will begin on Sunday, October 2nd, at 4.15 p.m. The subject will be "Sins of the Tongue," and the meeting will be led by the General Secretary.

On account of the limited space in which the Association has to do its work this fall, a formalopening will not be held. However, several classes of interest will be carried on, and the help and co-operation of the young women is asked in every way so that the Association may have an opportunity of showing how much work may be done in a small space.

This next week the following classes will open, all of which are membership privileges. Notice of the classes will be given later:—

Tuesday, 8 p.m—Class for Bible study, the course for the year to be determined by the members of the class. Leader, the General Secretary.

Brevities.

—Millbrook fair will be held on Friday next, Oct. 7th.

—St. Andrew's choir will meet for practice tonight at 8 o'clock.

—The Ministerial Association will meet on Monday morning at 10 o'clock.

—The T.A.S. lacrosse club will hold an entertainment on the eve of Thanksgiving Day.

—A regular meeting of the Board of Education will take place on Monday evening next.

—The last Imperial Limited westbound C.P.R. will leave Montreal on Saturday, October 1st.

The marriage of Miss Charlotte Gilmore and Mr. John Donnelly took place in Millrook on Wednesday. The happy couple will make their home in Peterborough.

—Rev. Dr. Crothers will address the Men's Meeting tomorrow afternoon at four o'clock in the Y.M.C.A. rooms. His subject will be, "Nehemiah." Mr. R. N Jollifte will be the soloist. All are invited to attend.

—The Crown Lands Department is sending out a circular to lumbermen and others interested asking for leaders for thirteen timber areas, four situated in Peterborough county and the balance in the district of Algoma. All the area are small.

—Dr. Morgan's horse did a lively canter down Water-st. this morning. After creating considerable excitement among the farmers' rigs and the people on the street, the horse took refuge in the National Hotel stables and proceeded to help himself with the oats there available.

—The Canadian Machine Telephone company are making preparations to begin laying their conduits in the central portion of the town. It will take about two months to complete this work, and at the present time the skating rink on Charlotte street contains large quantities of material to be used.

ACCIDENT TO STONY LAKE

The Steamer's Rudder Chain Was Broken and She Drifted.

Reports were current on the street this morning that the new steamer Stony Lake had been wrecked yesterday at Clear Lake. Enquiry this morning revealed the fact that she had only met with a trifling accident, the breaking of one of the rudder chains. The steamer was approaching Lakefield and was about two miles above the village in Katchawanooka Lake when the accident happened. There were several passengers on board, but of such slight importance was the accident regarded that they were more anxious lest they would not make connection with the train at Lakefield. In her helpless condition, however, the steamer was blown upon a mud bank and Mr. H. B. Rogers despatched an alligator to pull her off. This was accomplished the break was soon made good and the steamer continued on her course, reaching the village in time for train connections.

After Ten Years.

Mr. G. L. Stephenson, of Peterborough, says: "For over ten years I suffered constantly with Piles, first Itching, then Bleeding; pain almost unbearable; life a burden. Tried everything in vain till I used Dr. Leonhardt's Hem-Roid.

"I had taken but a few doses when I began to notice an improvement. I decided to keep on, and now after using three boxes I am glad to say I am completely cured. My general health has also greatly improved. It gives me great pleasure to recommend Hem-Roid to all sufferers with Piles, and I feel convinced that what it has done for me it will surely do for them."

A $1,000 guarantee goes with every box of Hem-Roid. Price, $1.00, all Druggists, or The Wilson-Fyle Co., Limited, Niagara Falls, Ont. 9

Sold in Peterborough by Jas. Lynch, 168 Hunter st.

—The 57th Regt. band, under the direction of Mr. Rupert Gliddon, will provide music for the Millbrook fair, Friday, Oct. 7th.

INTERLOCKING SWITCH SYSTEM

NOW USED BY RAILWAY COMPANY AT LOCK-ST.

Device Makes Crossing the G.T.R. Tracks Perfectly Safe—Six Cars Now in Service—Another Switch on George-st.

The Peterborough Radial Railway Company is now putting in an interlocking switch on Lock street where the electric line crosses the G. T. R. tracks.

By this device no cars can cross the steam road without the conductor first going ahead and pulling two levers—one of which sets the semaphore against the steam cars and the other closes the electric railway switch, allowing the trolley car to pass over in safety. The conductor then pulls back the levers. This allows the semaphore to drop and opens the electric line switch.

If a trolley car attempted to cross over the G.T.R. tracks without the levers being first pulled it would be derailed. When the semaphore is up the steam cars cannot pass.

The object of the interlocking switch system is to prevent accidents or possible collisions at the crossings as there are no gates there.

The company put another car into service to-day—No. 7. The rolling stock of the road now consists of six motors and two trailers. The six motor cars will be kept constantly in service.

A new switch is being placed on George street, opposite McDonald's mill. This will make five switches between Auburn and the exhibition grounds and materially increase the frequency of the service on George street, until a double track is laid, which work may be undertaken next year by the company.

—Rev. Dr. Young, formerly pastor of the George-st. church, but now of St. Thomas, will preach in the Methodist church at Millbrook to-morrow evening.

The Services In The Churches On Sunday

ST. JOHN'S (ANGLICAN) CHURCH.—Rev. J. C. Davidson, Rector of Peterborough. 15th Sunday after Trinity. Full Communion at 11 a.m. service. 3 p.m Sunday School. 7 p.m. Evensong and sermon. Seats free in evening and gladly provided at all services. A cordial invitation extended to all.

ST. LUKE THE EVANGELIST (Anglican), East Side—Rev. E. A. Langfeldt, M.A., Rector. 15th Sunday after Trinity. 11 a.m., Morning Prayer and Sermon. 3 p.m. Sunday school and Bible class. 7 p.m. Evensong and Sermon. Week-night service, Wednesday at 8, Sidesmen, morning, Messrs. Hugh Tighe and Sam Whitaker, evening, Messrs. H. T. Adams and Walter Ball

ALL SAINTS' CHURCH, (Anglican,) corner Rubidge and Sherbrooke-sts.—Rev. W. Major, Rector. 15th Sunday after Trinity, 11 a.m., Morning Prayer, and Sermon. 3 p.m., Sunday school and Bible class. 7 p.m. Evensong and sermon. All seats free.

ST PETER'S CATHEDRAL—Masses on Sunday at 8, 9.15 and 10.30 a.m. Vespers and sermon at 7 p.m.

GEORGE-ST. METHODIST CHURCH.—Rev. W. J. Crothers, M.A., D.D., pastor. Services at 11 a.m. and 7 p. m. Sunday School and Bible class at 2.30 p.m. Epworth League on Monday evening at 8 p.m. Prayer meeting Wednesday evening 8. Good music, courteous ushers. Strangers cordially welcome.

CHARLOTTE-ST. METHODIST CHURCH—Rev. W. J. Jelliffe, B.C.L., pastor. Services at 11 a.m. and 7 p.m., by the pastor. Sunday School and Bible class 3 p.m. Epworth League on Monday evenings. Prayer meeting on Wednesday at 8 p.m. All are welcome.

ST. ANDREW'S (Presbyterian), corner Rubidge and Brock-sts.—Rev. Jas. G. Potter, B.A., pastor. Sunday 10.30, Morning Prayer. Services at 11 a.m., and 7 p.m. 3 p.m. Bible study. Monday, Christian Endeavor. Wednesday, prayer meeting. Friday, 8 p.m., congregational reception. Seats are all free. Strangers welcome.

ST. PAUL'S (Presbyterian) Rev. E. F. Torrance, D.D., pastor, Rev. J. A. Wilson, B.A., assistant pastor. Services at 11 a.m. conducted by the Rev. Dr. Torrance; Sacrament of the Lord's Supper; collection for Augmentation Fund. 7 p.m. conducted by Rev. J. A. Wilson. Sabbath school and Bible classes at 3 p.m. Y.P.S.C.E. on Monday evening at 8 o'clock. Weekly Prayer meeting on Wednesday evening 8 o'clock.

ST. PAUL'S MISSION (Presbyterian)—Cor. Wolfe and Reid-sts. Services at 11 a.m. conducted by the Rev. J. A. Wilson. Collection for Augmentation Fund. 7 p.m., conducted by Rev. Dr. Torrance. Sabbath school and Bible class at 3 p.m. Weekly Prayer meeting on Wednesday evening at 8 o'clock.

BAPTIST CHURCH, Murray-st.—Services at 11 a.m. and 7 p.m. Public invited. Sunday School and Adult's Bible Class at 3 p.m. Young People's Union every Monday, 8 p.m. Regular Congregational Prayer meeting every Wednesday at 8 p.m.

PARK-ST. BAPTIST CHURCH—Pastor, Rev. A. H. Bruce. Services at 11 a.m., conducted by the pastor, and 7 p.m., by the Rev. J. G. Brown, B.A., M.A., returned missionary. The annual offerings for foreign missions in the evening. Sunday school at 3. All seats free. Hymn books provided. Strangers made welcome.

SALVATION ARMY BARRACKS—Simcoe-st. Staff Capt. Macnamara in command; Capt. Young, assistant. Sunday, public services at 11 a.m. 3 and 7 p.m. Bible Class 9.30. Sunday School at 2 o'clock. Week night public meetings on Wednesday, Thursday and Saturday, and Holiness Meeting Friday at 8 p.m. You are invited.

We Beat the World ...ON... Overcoats

Overcoats, like men, have character.

Some deceive by their appearance and prove false to their trust.

If we couldn't bond our Overcoats for character with the guarantee of "money back if you want it," there would be nothing remarkable about our overcoats.

We have absolute confidence in our Overcoats, so we bond them. Come here and select your Winter Overcoat Our prices won't keep you from buying.

LANG & MAHER

"THE DAYLIGHT STORE"

Clothiers and Furnishers 409-411 George Street

Exclusive Hatter to the Best Dressers

Up-to-Date

And Stylish in Every Way

The "Glass of Fashon" reflects all that is nobbiest and most attractive when it shows our . . . . .

Hats for Gentlemen

We have all the newest Fall Shapes and Colorings. Well made Hats that will please the most fastidious. And the price is a second consideration

Nothing but new, clean, money given in change.

Fred A. Clarke

Dutton's Market

Saturday Specials

3 lbs Naples Maccaroni 25c
4 packages Jelly. 25c
40c Tin Lunch Tongue 25c
Maple Syrup, per tin... 10c
2½ lb. Tin Singapore Pineapple 15c
Fresh Oysters Daily
Finnan Haddie

R. A. DUTTON

Phone 304. 418-420 George-st.

Plumbing

Sanitary Plumbing, Steam and Hot Water Heating. Well Tube, as it should be.

FRED T. BUTTERS,
Phone 37.

The Nuptial Knot

Will not be so well tied unless the Wedding Present is had at Sanderson's. Let us suggest some things:

Hawke's Cut Glass in beautiful pieces.
Wedding and Gem Rings.
Pearl Jewelry, very appropriate for bride's presents.
Beautiful gold articles of handsome design.
Beautiful Mantle Clocks and Timepieces.
A full line of goods exactly the thing for the season.

SANDERSON
367 George-st

The Daily Review.

SATURDAY, OCT. 1, 1904.

THE PERSONAL COLUMN

Mr. Wilfrid Norris, of Port Hope, is in town today.

Mr. Harry Smith, formerly of town, is attending school at St. Alban's, Brockville.

Mr. and Mrs. John Cowan, of Haliburton, are visiting friends in town.

Mr. Fred. Harrington, of Toronto, was in town yesterday, as was also Hockey Jones.

Messrs. Thos. Callaghan, Hugh McCormick and John McCarthy, representing the Rathbun Co., have been in town.

Mr. T. Marshman, of Millbrook, had his right hand caught in a machine last week and two fingers were amputated.

Rev. J. J. Ras, of Picton, a former pastor of the Charlotte-st. church, was in town yesterday on his way to Lindsay.

Mr. Alf. Terrill, late editor of the Barrie Advance, and formerly of Peterborough, has taken a position on the St. Catharines Journal.

Mrs. J. Everett Olen, (nee Bradigan) will receive for the first time since her marriage at her residence, 276 Stewart street, on Wednesday and Thursday afternoon, and Wednesday evening, October 5th and 6th, and afterwards on the first Tuesday and Wednesday and Thursday of each month.

Hon. Senator Cox was in town yesterday. While here he called on Mr. White, Charlotte-st., one of Peterborough's oldest citizens. Mr. White formerly conducted a livery business here, and drove Senator Cox on his weekly trips to Port Hope 43 years ago.

Monkey Brand Soap cleans kitchen utensils, steel, iron and tinware, knives and forks, and all kinds of cutlery.

STOVE TALK NO. 2.

Why the Happy Thought Range Lasts Longer Than Any Other.

(Continued.)

4th—The iron used in the manufacture of the Happy Thought Range is the very best quality. It comes from the high grade ores of Lake Superior mines. It is pure, not mixed with scrap iron.

5th—The castings are perfect. No cracked, warped or patched castings are ever used. They are destroyed.

6th—The men who make the Happy Thought are experts. They have worked all their lives to make the Happy Thought better. They are all Union men. No cheap labor, no mistakes.

The BEST STOVE CO.

NEW FALL SHOES

NEW SHAPES—NEW TOES—NEW HEELS.

Our new Fall Shoes for men and women are now ready for lookers or buyers.

These natty Fall styles are from the world's best shoemakers.

Every pair will add reputation to this store.

At moderate prices.

$2.00, $2.50, $3.00, $3.50

J. T. STENSON

AN AUSPICIOUS OPENING

CRESSMAN'S SEMI-READY CLOTHING DEPARTMENT MUCH VISITED.

Something About Surrounding Ideals Observed by the Semi-Ready—Cressman's Mantle and Millinery Department Scene of a Brilliant Affair.

The fact that well-tailored clothes play a more important part in our regular affairs than ever before was demonstrated in an unmistakable degree last evening, when large numbers of gentlemen visited the Semi-ready establishment in connection with Mr. A. W. Cressman's "store that never disappoints." It was the first fall opening of this department, and though it has only been in existence here for a couple of months, yet a marked extent of popularity was evidenced in the interest shown. It was an "open house night," the centre tables of the store being removed a decidedly pleasing effect given by a a profusion of palms, and at the rear Mr. Gliddon's orchestra discoursed music that contributed to the delight of the occasion. The visitors were courteously welcomed by the staff and the opening was in every way a pleasurable affair.

Some considerable interest has been aroused in Peterborough by the establishment here of a Semi-ready department. This is the 80th one of its kind in Canada and the sartorial ideals for which they are noted were well known here prior to its advent. Hence there was an impetus from the first and this was proof positive of success. A very handsome wardrobe has been installed. This in fact is a feature of the Semi-Ready Company's equipment wherever it goes. There are twenty-six angle or thirteen double sections, and each of these contains a sliding rack upon which the suits or overcoats as the case may be are neatly and carefully placed. The construction is such as to permit the entire rack with its burden being easily removed from the cabinet, thus facilitating examination or other purpose, and may be as easily returned. Each cabinet has a door which turns in at the side, and thus the wardrobe is most convenient in every particular and in its construction the best economy of space is recognized and very handsome lines adhered to. The wood work is of highly polished oak, and each cabinet is faced with heavy glass. The wardrobe is absolutely dust proof and has such height that a cabinet may be placed on top for holding reserve stock. The entire outfit has a completeness and up-to-dateness about it.

The great object accomplished by the Semi-ready is to give a man the chance to see his suit on him before purchasing, thus enabling him to judge its effect and fit. The suits and overcoats are made to the trying on parts, the seams being left with outlets, as is not the case with the ready made, and the inner parts basted. The man's measure is first taken and the size of the suit he prefers, then adjusted, and in two hours it is ready. One has but to visit this store to discover the correct interpretation of the term, "well tailored goods" They fit the figure admirably and are made to keep the form and the fabrics used are in the fashion and look well. The designing is neither freakish nor ancient but stylish and proper.

The volume of the business which has rapidly developed upon the advent of the Semi-ready renders it possible to do many important things, such as the securing of the entire output of a mill when the fabric is particularly handsome, the systemizing of work, the employment of the best tailors, and the distribution of fixed charges over several suits instead of one, thus permitting a price decidedly in keeping with the actual price of the suit. All of these facts are exemplified in the local establishment. Mr. J. E. Olen, a gentlemen of considerable experience and hence capable of appreciating dress ideals, is in charge. The practical man is Mr. R. S. Broad, who before coming here was with Zimmerman of Hamilton as their second cutter and best coat maker, and is therefore competent and reliable, qualified in every way for the responsible position here.

SPLENDID MANTLE DISPLAY.

The "store that never disappoints" also threw open a department which was of great interest to the ladies last evening. It was a magnificent display of the representative mantles which exemplify the season's vogue. There was here an excellent opportunity of appreciating the selections which were made personally by Mr. Cressman during the summer at Berlin. Over eleven hundred of these have been put in stock during the last few years. A marked characteristic of the season's style is the leg-of-mutton sleeve. This feature was a recommendation by leading American buyers to German manufacturers, and will this season be decidedly popular. It was not on the market until about July 10th, up to which last year's sleeve had been practically adopted in extensive lines This however gave place rapidly to the new characteristic and Mr. Cressman was most fortunate in being in line. Prominent colors this year are brown, black and all dark shades of fawn. A very rich creation was shown last evening. It is an evening wrap in fine fawn broadcloth with deep yoke of French applique, in shades of brown and green and satin-lined. Another was a handsome tourist coat in brown, trimmed with mink. The preference so far as lengths are concerned this season, is for coats from 24 to 28 inches, which are very dressy, or else the 68-inch tourist coats, which are very attractive in design, trimming and finish.

A remarkable fact, and one that emphasizes the popularity of Mr. Cressman's mantle department, is that there are only two mantles left over from last year. This certainly points to an enviable record.

The ladies had charmed glimpses of the millinery department last evening. Over nine-tenths of the goods here were purchased personally in Paris, and very striking and handsome creations are shown, representing the characteristics of the French vogue.

The millinery and mantle departments were very prettily decorated last evening, and the large number of lady visitors must have been delighted with so pleasing an affair in this the advent of another season.

NEWS OF THE CHURCHES.

Services to be Held in the Different Churches on Sunday.

GEORGE-ST. CHURCH.

Monthly fellowship meeting at 10 a.m. in S.S. room. The Rev. Dr. Crothers will preach at 11 a.m. and 7 p.m. Morning, "The Latent Power of a Living Church." Evening, "The Young Man Leaving Home." Strangers, especially young men, welcomed.

ST. LUKE'S.

On account of the absence of the Rector in Toronto, there will be no Holy Communion. Rev. R. M. Millmann, B.A., of Toronto, will preach at both services to-morrow. Wednesday evening services will be resumed on Wednesday, Oct. 5.

SALVATION ARMY.

Staff-Captain McNamara, Capt. Young and Lieut. Thornton, of the Salvation Army, are under farewell orders; consequently special services will be held in the Barracks tomorrow at 11 a.m. and 3 and 7 p.m. On Tuesday evening a farewell social will be held, at which Brig. Turner, of Montreal, will be present. Adjutant and Mrs. Jennings, of St. John, N.B., have been appointed to succeed the Staff-Capt. in Peterborough, and will arrive in the city on Thursday next.

ST. PAUL'S.

The Sacrament of the Lord's Supper will be observed at the morning service, when Rev. Dr. Torrance will preach. The collection for the Augmentation Fund will be received. Evening service at 7 o'clock will be conducted by Rev. J. A. Wilson. Sabbath school and Bible classes at 3 p.m. Lesson for tomorrow, "Elisha succeeds Elijah," II Kings, 2: 12-22, the first of a series of five lessons in the life of Elisha.

ST. PAUL'S MISSION.

Services as usual at 11 a.m. and 7 p.m., Rev. J. A. Wilson preaching in the morning, and Rev. Dr. Torrance in the evening. Sabbath school at 3 p.m.

ST. ANDREW'S CHURCH.

The Rev. Wm. Johnston, of Millbrook, will occupy the pulpit of St. Andrew's at both services tomorrow. Mr. Mark M. Wilson, the newly-appointed choirmaster, and Miss Florence Miller will sing. Sabbath school and Bible classes at 3 o'clock.

The Rev. Mr. Potter will visit the congregations at Lakeburst and Bonkcroft tomorrow, dispensing Communion at both places.

—The Rathbun Company's big drive is now on its way down the Otonabee, and those in charge are having considerable difficulty because of the low water, which is a result of work now going on at the locks and dam below the cemetery. Thos. Callahan, Hugh McCormick and John McHardy are the bosses.

MARK STREET CHURCH.

Rev. Mr. Lewis will give a five minutes' talk to children on "Tides" in the morning. His morning subject will be "A Lesson from Home Life," and in the evening, "The Sabbath School; Nurtured by Atmosphere." The church anniversary services are to be held next Sunday.

CHARLOTTE STREET CHURCH

The pastor, Rev. W. J. Jolliffe, will conduct both services to-morrow. Morning subject, "Audacity or Sublimity—Which?" Evening, "The Nature and Ministry of Angels." All are welcome. The following music will be rendered:—Morning — Anthem, "Stand Up, Stand Up for Jesus." Solo, "Eve's Lamentation," king. Miss Belleghem. Evening—Anthem, "There is a Holy City," Shelley; solo, "Dream of Paradise," Mr. R. N. Jolliffe.

PARK ST BAPTIST.

Rev. A. H. Brace, in charge at both services to-morrow. Morning subject, "Is Prayer Really Answered in These Days?" Evening subject, "The Love that Waters Cannot Quench or Floods Drown." Sunday school and pastor's Bible class at three, "Elisha and Elijah." Short, hearty services. Hymn books provided. All seats free.

A PLEASING REUNION

Held by the Congregation of St Andrew's Church.

A congregational reunion which was in every way enjoyable and proved a fitting introduction to the season, was held in St. Andrew's lecture hall last evening. Many young people, and older ones also, were present and pleasing sociability marked the occasion. The pastor, Rev. J. G. Potter, was chairman, and a programme that was exceedingly popular, every number being encored, was contributed to by Mrs. McClelland, Mrs. Mowat, Mrs. D. McGregor, Mrs. Jas. Legg, Master Herbie Mowat, Miss Florence Miller, Miss Leach, Mr. Gilbert Markle and Rev. J. G. Potter. Refreshments were served during an intermission and at the close Rev. J. G. Potter delivered a short address, dwelling upon the importance of organization and of taking advantage of opportunity for development along those lines which conduced to highest efficiency in life's spheres.

DIED.

KING—In Ennismore, on Saturday, October 1st, Elizabeth King, second daughter of Mr. Wm. King, aged 16 years, 9 months.

The funeral will take place from the family residence, lot No. 9, Concession 4, Ennismore, on Monday afternoon, October 3rd, at one o'clock, and proceed to the Little Lake cemetery, Peterborough.

KING—In Ennismore, on Saturday, Oct. 1st, Elizabeth King, second daughter of Mr. Wm. King, aged 16 years and 9 months.

Funeral on Monday, October 3rd, at one o'clock, from residence, lot 9, con. 4, Ennismore.

CROWE—On Friday, September 30, 1904, Abigail Crowe, wife of Mr. Geo. Emmerson, aged 32 years.

The funeral will take place from the residence of her mother-in-law, Mrs. John Emmerson, No. 66 Lake street, on Monday afternoon, October 3rd, at 2.30 o'clock, and proceed to the Little Lake cemetery.

Piles

To prove to you that Dr. Chase's Ointment is a certain and absolute cure for each and every form of Itching, Blind, Bleeding and Protruding Piles, the manufacturers have guaranteed it. Read testimonials in the daily press and ask your neighbors what they think of it. You can use it and get your money back if not cured. One a box, at all dealers or Edmanson, Bates & Co., Toronto.

JACKETS and RAINCOATS

It is Jacket and Raincoat weather in earnest. All indications point to an early fall. This store is particularly well prepared to supply your wants in these two important departments

Jacket Department

You can get the Correct Styles here. Our immense assortment of New Fall and Winter Jackets were personally selected in Berlin, Germany, from the leading manufacturers in that city, at the proper time to ensure the ladies of Peterborough the very latest style, and a safe guarantee that our values are the best procurable. No middleman's profit here, as we buy direct and sell direct. We would like you to see our big Jacket Department.

Raincoat Department

Our Raincoat section is one of the busiest sections in the Big Store. We have procured values for this season's selling that are simply wonderful. Cravenette and Tweed effects in both three-quarter and full length coats that are waterproof beyond a doubt, and have a style about them that give them a dressy appearance, as well as a protection against the rain. Come direct to this store for Raincoats. We can give you both style and value.

MILLINERY

Our Millinery season is in full blast. Openings are over and orders are crowding in fast, our efforts to give this city millinery equal to the best obtainable anywhere being appreciated. You had better leave your order early in the week, and save the overcrowding of the latter part of the week.

We are the Leaders in Millinery, too.

Richard Hall & Son

DIRECT IMPORTERS. 353-355 GEORGE-ST.

The Empress Shoe

FOR WOMEN HAS WON ITS WAY THROUGH TRUE MERIT, AND HAS NOW NO EQUAL. THE CENTRAL BOOT AND SHOE STORE SPECIAL AGENCY FOR THE EMPRESS SHOE

R. McWHINNIE'S

PHONE 230. 384 GEORGE-ST.

THE FAIR

SATURDAY BARGAINS

STATIONERY

Holland Linen Note, per quire .. .12
Envelopes to match, per pkg .. .12
Linenette Note, per quire ..... .15
Envelopes to match, per pkg. .. .10

BOOKS

Henty Series, 50c for ..... .25
Canadian Copyrights, @ 1.25 and $1.50, for ..... .62

WALL PAPER

In this Department we are offering Wall Papers at GREATLY REDUCED PRICES. Good stock to select from.

N. B.—Full stock of all OCTOBER MAGAZINES.

The Fair

IMPERIAL BOOK CO.
Sole Proprietors.

LOOK AT A FEW —OF THE— DROP PRICES —AT— H. ENGEL'S STORE

106 Simcoe Street, west of George Street

Yes! the greatest drop in the prices of Dry Goods, and Ladies' and Gents' Clothing will take place this and next week.

FOR MEN.

MEN'S FINE TWEED SUITS, worth $7 to $9, dropped to $4.90.

MEN'S TWEED PANTS, best make, regular price $2.25, dropped to $1.75.

MEN'S $4 RUBBER COATS, dropping price $2.75.

MEN'S TIES, special 3 for 25c.

FOR LADIES

MISSES' SKIRTS, made out of Cheviot Cloth, black, Oxford grey and blue, with silk trimming, sold for $4.50, dropped to $2.75.

We also have our Fall Goods in. Come

Overcoats

That's the Talk

A coolness in the air suggestive of J. Frost, Esq., puts you in mind of your overcoat needs.

T'will do your heart good to see our immense showing of Top Coats for this season.

The Long Box Coat, the Short Topper, the Medium Length, the Half Belt, the Chesterfield and others are all here in full force, and ready for you to slip into.

We start prices at $5 and go up the scale to $19, but at every price your investment is as safe as far as guarantee goes, as if you'd put your money in the bank.

Fully Merrell & Meredith

—The anniversary services of the new Methodist church, Cavanville, will be held on Sunday and Monday, October 9th and 10th. Sermons will be preached at 10.50 a.m. and 7 p.m., by Rev. Dr. Crothers, of Peterborough, and at 3 p.m. by Rev. W. J. Jolliffe. Rev. J. J. Ras, formerly pastor of the Charlotte-st. church,

RUGBY.

The Israel are playing without the services of Ben Simpson, the star half back, this afternoon. Ben left this morning for Hamilton, where he will attend Barnard College. His departure will mean a distinct loss to the team.

—Several trees

Coal for Sale

SEE ME BEFORE BUYING YOUR COAL.

We Buy All Kinds of Junk

AND PAY THE HIGHEST MARKET PRICES.

Geo. Stevens

The Daily Review.

SATURDAY, OCT. 1, 1904.

Gym Men's Bible Class.

The Y.M.C.A. Gymnasium Men's Bible Club will start on Tuesday evening Oct. 4th, at 6.30, with a tea, for which 10 cents will be asked.

The tea will be held in the Mikado and the object will be to bring the men together in a sociable and informal way. After tea the lesson will be studied and discussed.

The Bible is receiving more attention and consideration today than ever before. It is a practical book and can be applied to everyday life. The study will be made informal. All Gymnasium men are cordially invited.

Surprise the Doctors

Most doctors are astonished at the results obtained by Dr. Chase's Ointment as a cure for eczema, salt rheum and itching skin diseases which are often considered well nigh incurable. By word of mouth from friend to friend the exceptional merits of Dr. Chase's Ointment have gradually become known until it is now standard the world over and has a record of cures unparalleled in the history of medicine.

THE EAST RIDING FAIR.

Promises to Surpass Other Years—Something About the Events.

Norwood, Sept. 30—The East Peterborough Agricultural Society will hold its 38th annual fall exhibition in this village on Tuesday and Wednesday, October 11th and 12th — a week from next Tuesday and Wednesday. The secretary and his assistant are busy preparing and perfecting arrangements for the same, and should the weather prove favorable it is expected that the exhibition in every particular will be a greater success than ever before. Intending exhibitors should make their entries with the secretary as early as possible so that entry tickets can be made out in good time.

The directors have extended an invitation to Mr. H. B. Cowan, Superintendent of Agricultural Fairs, to attend the fair and a reply has been received by the secretary from Mr. Cowan thanking the society for the same and promising to be present if at all possible.

The directors have accepted the offer of the Government to send expert judges to attend the fair. It will be the duty of these gentlemen to officiate at the judging of horses, cattle, sheep, swine and poultry, and they will be pleased to answer any questions that may be asked concerning their decisions. Those appointed to attend are Mr. John Forsythe, Cedar Hill, who will act as judge in the horse ring; Mr. Wm. R. Elliott, Guelph, beef cattle and swine; Mr. G. P. Everett, Mt. Vernon, dairy cattle and sheep; and Rev. S. T. Bartlett, Castleton, poultry.

In the selection of judges for the other classes the directors have endeavored to secure persons of experience who have no interests at stake and who will be able to render unbiased decisions.

The prize list this year has been added to considerably and the society has expended a large sum in making further additions to the sheds for the accommodation of live stock and in providing additional coops for poultry.

The society has been enabled through special donations from the citizens to offer very liberal premiums in the speeding events which should attract a large number of horsemen. The purses are as follows:

Open trot or pace, $100.00 — Heats twice around the ring. Best three in five. $50.00, $30.00, $20.00.

2.30 trot or pace, $60.00 — Heats twice around the ring. Best three in five. $30.00, $20.00, $10.00.

Farmers' trot, $30.00—Heats twice around the ring. Best three in five. $15.00, $10.00, $5.00.

Special trot—Open to all horses that have never won money on a track, speed, action and style to be considered in judging. $5.00, $3.00 and $2.00.

In addition to the above the society offers the following prizes:

Fastest walking team—Open to all. $2.00, $1.50, $1.00.

Novelty race—One round walk, one round trot, one round running. $2.00, $1.00, 50c.

Best lady driver—Single horse in harness and rig. $2.00, $1.00, $1.00.

Best lady rider—In saddle. $2.00, $1.00, $1.00.

Bicycle race—At 2 o'clock. $2.00, $1.00, $1.00.

2.30 p.m.—Best exhibition squad and company drill with arms, squad to consist of not less than 20 non-commissioned officers or men, under the command of an officer. $10, $5.

Norwood band will render music on the grounds during the second day.

Special rates and fares have been given by the C.P.R. for visitors, exhibitors and stock to and from Norwood on the days of exhibition. Single fare good going on Oct. 10th, 11th and 12th and returning on the 12th. A special accommodation train going east will leave Norwood about nine o'clock on the evening of the second day.

"Comparisons are Odious"

But see the bright, clear, flavory infusion of

"SALADA"

Natural Ceylon Green teas and then look at Japan. Sealed lead packets only—60c, 50c, 40c, 30c and 25c per lb. By all grocers.

Over the Border

By ... ROBERT BARR.

Author of "Jennie Baxter, Journalist," Etc.

Copyright, 1903, by Frederick A. Stokes Co.

CHAPTER XVIII.

THE buxom landlady of the Angel remembered Frances and her former visits to the inn, so she took charge of the girl in the most motherly way, fussing over her and seeing to her comfort.

It was late when Armstrong returned from the stables, for old John's pack horse showed signs of distress from traveling between seventy and eighty miles that day, and, as the slowest horse in the party sets the pace, the animal had to be seen to and cared for.

After his bountiful supper the young man strolled about the rambling inn and to his surprise came upon a lonely figure in a dim alcove.

"Dear lass!" he cried, "you should have been at your rest long ago. This will never do." But he sat down beside her. The place was narrow and very cosy, as if the oriel window recess had been constructed for two lovers.

"I am not tired," she said, "and have much to think of, so I knew I could not sleep."

"Oh, it can be done. They say Cromwell has the power of dropping to sleep the instant he gets half an hour to himself. He has plenty to think of, and yet he must be able to guide his thoughts or abolish them for the moment, or he could not do that. Do you like Cromwell?"

"I do not."

"You surprise me. I thought you were a partisan of his. You remember what I said when we were approaching this inn?"

"You said many things."

"Aye. But I said one in particular that I would have wished recalled if it had been said to any one but you. I promised to let you know all about it some day, but I've thought over the matter and I'm going to tell you now."

"No, no! I do not wish to hear."

"It is not fair to you that you should be exposed to an unknown scath. This did not occur to me when I set out, but your journey may be jeopardised because of my being deeper in dangerous projects than you have any suspicion of. So I have need to tell you my real errand in the south."

"Mr. Armstrong, I refuse to hear you. I will not be burdened with what does not concern me. I asked you to think of the injustice of what you were about to do. If you are on some secret mission, there are others besides yourself involved. It is most unfair to them that you should make a confidant of any person without their consent."

"You say sooth. If you take my hint and promptly disown me should I become involved, I am satisfied."

"I can the more readily disown you if I know nothing of the traffic you are engaged in."

The two were startled by a deep voice that broke in upon their discourse. They had heard no one approach, but now there stood before them at the outlet of the recess a tall, gaunt figure in the somber garb of the parliamentarian, as if he were the spirit of some forgotten Templar of whom they had just been speaking—indeed, he seemed the modern embodiment of one of that fanatic, sinister band, for, while his bearing betokened the fervid exhorter, a sword by his side indicated that he used the physical as well as the spiritual arm. His cheeks were sunken, and a two days' stubble on his chin emphasized not only the emaciation of his face, but the unhealthy clay color of his skin.

"A word with you. Who are you? Whence come you? Whither are you bound, and to what purpose?"

"Egad," muttered Armstrong under his breath, "here's a father confessor indeed, and right willing to take on the task with no misgiving."

The girl wondered how long the apparition had been standing there and rapidly ran over in her mind what had been said between herself and her companion since he came. Armstrong spoke up and, while speaking, proffered his pass to the interloper.

"Sir, that document will possibly satisfy all your questionings." The stranger, taking it, held it near the lamp and read its brief wording.

"This answers none of my questions except, and then by inference only, that you are perchance destined for Oxford."

"Is not the signature sufficient passport, so long as you do not find us south of Oxford or north of Carlisle? We are within the region over which the passport extends."

"For the second time I prepound my inquiries."

"Then for the first time I return them to you. Who are you? Whence come you? Whither are you bound, and to what purpose?"

The man answered without the slightest show of resentment against what he must have known to be an intended impertinence.

"I am Hezekiah Benton, a humble preacher of the word, and, if need be, a wielder of the sword. I come from Newark and purpose returning thither, God willing, with more knowledge concerning you than you gave when you passed the gate. If you are entitled to hold this pass, you will meet no obstruction within its limits. As no persons are named upon this paper, it is my duty to satisfy my superiors that it is not misused."

"Pardon me, Mr. Benton, but has it not occurred to your superiors that if General Cromwell had wished the names known he would have set them down as fully as his own?"

Hezekiah thoughtfully scratched his stubbly chin and was evidently nonplused by the view so calmly presented to him. After turning the problem in his mind for a few moments, he replied:

"Nevertheless you are traveling on the London road. This pass reads Carlisle to Oxford. Newark is not on the highway between these two towns."

"Admirably reasoned, Mr. Benton, and I envy those who have opportunity of hearing your discourses. They listen to good logic, I stand warrant. But the apparent mystery is soon dissolved. This paper was written by his excellency at Corbiton Manor, in the county of Durham, at about this hour of the night three days ago, what time, if I may so put it, I was the guest of his excellency at that place. If you will bear the county of Durham instead of the county of Northumberland in mind, you will observe I have taken the quickest route to Oxford, when the state of cross country roads is considered. So far as the London direction is concerned, we deflect from it tomorrow at Stamford and will rest, God permitting us, at Northampton tomorrow night."

"Sir, your disquisition is most complete and satisfactory. If but a tithe of it had been given at Newark I would have been saved a hurried journey and you a cross examination. I give you good night, and God be with you."

Frances rose also when their visitor had taken himself off.

"You are something of a diplomatist, Mr. Armstrong, but I fear diplomacy requires a touch of hypocrisy. Your account of another man's pass did not seem strictly accurate."

"It was true nevertheless. Every word I said was true. I never even hinted the pass belonged to me."

The girl laughed and held out her hand.

"Yet you cannot deny that he gathered a wrong impression."

"Ah, that was his fault, not mine. But I will be honest with you and admit at once that had a direct falsehood been necessary I would have used it. I was determined not to give him any name, for the pass I held from Cromwell set Manchester as the limit, and we are now south of Manchester. I would have given Benton my name at York, but not at Grantham."

CHAPTER XIX.

NEXT day the three were not so early beginning their march, because Northampton was merely fifty miles distant and the day was longer than the way. The good landlady of the Angel, bustling and voluble, saw them off with many blessings and wishings that God would speed them. Stamford furnished bait for their horses and a short rest for themselves. Then they took the deflecting road for Northampton, but their pack horse limped and their progress was slow. Frances was in better spirits than was the case since the pilgrimage began, for she had now persuaded her mind, which eagerly wished to be convinced, that her course of action would save the lives of two men—Armstrong's not less than her brother's—and so she had come to look upon her unsuspecting companion as her benefiaciary rather than her victim.

The day passed pleasantly enough, even if progress was slow. Armstrong related many interesting or amusing anecdotes of the border, and the girl came to the conclusion that life must be anything but dull in that hilly district. They partook of their noontide meal at a hospitable farmhouse, for inns were few and mostly untenanted. They learned that it would probably be dark by the time they reached Northampton, but there was a new moon to light their way. They were off the main line of travel and had the road practically to themselves. At about 5 in the afternoon they heard the tramping of a squadron behind them, coming on at a rapid walk. Armstrong suggested that it would be well to draw into the hedge while the troopers passed, and this they did. The fleet sat easily on his horse, watching the somewhat imposing oncoming, the breastplates of the men scintillating in the declining sun, which shone full upon them. Suddenly Armstrong straightened and, unconsciously perhaps, his hand grasped that of the girl beside him.

"Have you ever seen Cromwell?" he asked.

"No."

"That is he at the head of the cavalry."

She drew away her hand and sat there, scarcely breathing, fearful of the approaching encounter, which now could not be avoided. If Armstrong were equally perturbed he showed no sign of it, and she admired his nonchalance as she glanced momentarily at him. But her eyes turned instinctively again to the leader of the troops. There was something masterful in his very bulk; he seemed a massive man on his huge horse; power personified were horse and man. His unblinking eye faced the sun like an eagle's, and he came steadily past them, looking neither to the right nor the left. The firm face was as inscrutable and as ruthless as that of the sphinx.

"Do you think he saw us?" she said after the soldiers had passed.

"Saw us!" echoed Armstrong. "Yes, every thread of our garments. What a man! God of war, how I should like to fight him!"

"I thought you admired him."

"So I do, more than any other on earth. If I had seen him before I doubt if I had been here."

"I understood you to say you met him at Corbiton."

"Met him, yes, by dim candlelight, smooth and courteous. But I never really saw him until now. You cannot rightly judge a man—a fighter, that is—until you have looked at him on horseback. That man knows my business. For the first time since I set out I doubt my success."

"Will you turn back?" she asked, her voice quavering.

"Oh, no! I'm his Roland. If we do not cross swords, we'll run a race, and may the best man win. But I feel strangely uncomfortable about the neck."

He raised his chin and moved his head from side to side, as if the rope already throttled him. Then he laughed, and she gazed at him in fascinated terror.

To be continued.

Don't Neglect Catarrh

When a Cure is so Easy.

It is dangerous to trifle with catarrh. The inflammation in the nostrils extends to the ears, causing deafness. The discharge is carried to the stomach, kidneys and liver, setting up catarrh of these vital organs. Why not cure yourself now, and be rid of this loathsome, dangerous disease? Japanese Catarrh Cure cures Catarrh at once. It relieves the head pains, stops the discharge and droppings in the throat. It is pleasant to use, no atomizers or syringes are required. And Japanese Catarrh Cure does cure catarrh permanently. Here's what an English clergyman says about it:

"I regret that I cannot get Japanese Catarrh Cure here, and enclose post-office order for the money. Japanese Catarrh Cure is the only medicine of the many I have tried that has done me any real good."

Get it at your druggists, 50c.

The Griffin & Stephenson Co., Limited, Toronto, Canada.

MUNYON'S ADVICE

Is To Let Drastic, Debilitating and Dangerous Drugs Alone.

YOU ARE SAFE

When You Pin Your Faith to Munyon's Homeopathic Home Remedies.

The best medical thought of the world coincides with me when I unhesitatingly state that "drugs are dangerous things," and that the people take too much strong medicines of which they know nothing.

My remedies are powerful and will arrest disease with greater promptness than any other remedies known, but they are also harmless. That is why I call them "Home Remedies."

If you have any troublesome ailment of whatever nature, even though the doctor may have pronounced it incurable, it is due you and your family to at least try what I can do for you. I have spent hundreds of thousands of dollars in perfecting my remedies and for a few pennies you can have the benefit of it.

Don't let another day pass without giving these remedies a trial. Thousands of others have been cured by them, why not you?

Munyon's Rheumatism Cure has cured more cases of rheumatism than all other rheumatism remedies combined.

Munyon's Kidney Cure has saved hundreds from Bright's Disease and never fails to heal and help ailing kidneys.

Munyon's Paw-Paw Laxative Pills keep the liver in healthy action, and positively cure constipation, biliousness, jaundice and all other ailments arising from a torpid liver.

Munyon's Dyspepsia Cure may be depended upon to cure all forms of dyspepsia, indigestion, sour stomach, and to keep the digestive organs in perfect condition.

Ask your druggist for Munyon's Magazine and Guide to Health. They are free, but are worth their weight in gold. At all druggists.

Munyon's Vitalia Capsules restore lost vigor and vitality.

"Yes, little man, of course your mam is broken; but take this can of Nestlé's Food home to Baby Brother, and you will find ever so much better."

Nestlé's Food has been the standard infant's diet for forty years. It nourishes the child so that the increase in weight is immediately noted. It contains the right elements of nutrition, so combined that it closely approximates mother's milk. The danger of cow's milk is avoided. It requires the addition of water only (no milk) in preparation, as the basis of Nestlé's Food is the purest cow's milk, properly modified.

A sample of Nestlé's Food, sufficient for eight full meals, will be sent free to mothers writing

LEEMING MILES & CO.,
Canadian Agents,
MONTREAL.

WALTER TURNBULL WRITES

GREAT WANT AND DISTRESS BECAUSE OF FAMINE IN INDIA.

The Grain Crops in Gujerat have Been a Total Loss—Need for Assistance from People of Home Lands.

Walter M. Turnbull, writing from Mehmedabad, India, says:

It is with heavy hearts that we make an effort to lay before the people of the home lands the great distress and want that is again impending in this part of India.

The rains seemed to break with their usual copiousness in June, and until the end of July there seemed every prospect of a good year. The people spent all their wealth and in many cases borrowed money also, in sowing their fields. But the monsoons ceased entirely and all the grain crops have been a total loss. What little cotton is left can only be saved by the very unlikely event of a heavy rain coming during the next week or two. Agriculture is the only resource of the people of Gujerat, and a failure of the rains means loss to all, starvation to the poor. It is hard for anyone not acquainted with the conditions here to realize the precarious state of the mass of the people at all times, and their utter helplessness in a time like this.

On Tuesday, Aug. 30th, a conference was held near Ahmedabad at which were present a number of the missionaries from each of the Societies laboring in Gujerat. The question of famine was discussed and from reports given by representatives from all the various localities, it was made obvious that a general famine in this part of India is an absolute certainty. The need of making some timely effort to meet the emergency was felt to be so urgent that a Famine Committee was appointed to frame an appeal to the home lands on behalf of all Gujerat, and each missionary was urged to represent the needs of his section to the Government officials.

We are stationed at a small town called Mahmedabad, three hundred miles north of Bombay. Our missionary efforts extend over a "taluak" or township that has a population of one hundred thousand people. We have an excellent opportunity of learning the extent of the damage caused by the lack of rain and from personal observations, as well as from the opinions of all classes of the native community, we have been convinced that this "taluka" is about to undergo the severest famine it has yet known. There is a likelihood of a water famine being added to the other trouble, for all the tanks are dry and the water has gone down in the wells to a dangerous extent. The people have no resources to fall back upon, for they have not yet recovered from the famine of 1900.

In this "taluka" there are three hundred baptised native Christians, besides a larger number of candidates and those interested. We are naturally much concerned about the welfare of these people for they are of the household of faith, and we do not think it is right to allow them to go hungry and naked without making some effort to alleviate their distress. They are all small farmers who have been ruined by the draught and are too many for us to assist ourselves. It would be a hard experience to have to refuse aid to a sufferer from lack of funds. The Christians will be our first care, but we shall have to help many others off different castes and religions. In all cases we shall have the people earn what they get by digging wells, weaving, etc. We are confident that there will be a liberal response when the need is known.

Please send all donations by bank draft or P. O. money order to

WALTER M. TURNBULL,
Mehmedabad, Gujerat, India.

Mehmedabad, Aug. 31st, '04.

—The Sapphire Corundum Mine, at the head of Stony Lake, is again receiving attention in the courts, as Mr. Carlton Kelly, who was connected with it, is suing the Ottawa Journal for libel.

Mistaken Identity.

Sir Thomas Robinson was a tall, uncouth man, and his appearance was rendered still more striking by his hunting dress, which consisted of a tight green jacket, buckskin breeches and a postilion's cap. He once set off in his hunting suit to pay a visit to his sister in Paris. He arrived at the house while there was a large company at dinner. The servant announced M. Robinson, and in walked this remarkable figure, to the amusement of the guests. One of them, a French abbe, lifted his fork three times to his mouth and each time laid it down without tasting the food. Unable at last to restrain his curiosity longer, he burst out eagerly, "Excuse me, monsieur, are you the famous Robinson Crusoe so remarkable in history?"—London Times.

A Disconsolate Widow.

"Life has no more charms for me. I'll retire to a convent and spend the rest of my days in prayer and meditation," said a young widow.

"That would be the same as committing suicide. You are rich and beautiful and only thirty years of age."

"Twenty-nine, if you please!"

The Lucky Day.

"What day of the week do you think is the luckiest to get married on?" queried the soft and sweet young thing.

"The eighth," replied the confirmed bachelor, refusing to be sentimental even for a minute.

Enough.

"I understand that the relatives of the late Jabez Flint, the millionaire, are going to erect a monument to his memory."

"What did he ever do to deserve a monument?"

"He died."

ABSOLUTE SECURITY.

Genuine

Carter's Little Liver Pills.

Must Bear Signature of

Brent Good

See Fac-Simile Wrapper Below.

Very small and as easy to take as sugar.

CARTER'S LITTLE LIVER PILLS. FOR HEADACHE. FOR DIZZINESS. FOR BILIOUSNESS. FOR TORPID LIVER. FOR CONSTIPATION. FOR SALLOW SKIN. FOR THE COMPLEXION. Genuine must bear fac-simile signature. Brent Good

CURE SICK HEADACHE.

CANADIAN PACIFIC

$43.80

TO

Vancouver, B.C., Victoria, B.C., New Westminster, B.C., Seattle, Wash., Tacoma, Wash., and Portland, Ore.

$41.30

TO

Nelson, B.C., Rossland, B.C., Trail, Robson, Greenwood, Midway, B.C., Spokane, Wash.

From Peterborough one way. Second class. On sale until October 15th. Lower rates to many other places. Apply to

T. R. BODDY,
City Passenger Agent,
343 George st., Peterborough.

A. H. NOTMAN,
Gen. Pass. Agent,
Toronto.

GRAND TRUNK RAILWAY SYSTEM

A GOOD TIME TO GO

—TO THE—

GREAT WORLD'S FAIR

ST. LOUIS.

The weather is delightful. Through tourist sleepers to St. Louis every Friday.

$21.50 ROUND TRIP

with stop over privileges at Chicago, Detroit and intermediate Canadian Stations.

Make application to J. D. McDonald, District Passenger Agent, Toronto, for handsome illustrated booklet of the World's Fair.

—TO THE WEST—

Reduced one way rates to points in British Columbia, California, Colorado, Idaho, Montana, Oregon, Utah, Washington On sale daily.

HAUNTS FOR BIG GAME

The open season for deer and moose in the "Highlands of Ontario" from November 1st to 15th and from October 16th to November 15th in the Temagami country. Make your arrangements early by trip.

For tickets and full information call on

W. EUNTON, C.P. & T.A. F. SANDY, Station Agent.

Dyeing with Soap!

Maypole Soap is the Household Dye that freshens and dyes with one operation. Dyes clothes exceedingly in England. Yields fast, brilliant colors. Dyes to any shade. No streaks. Acid colors all—CLEANLY, SAFE, SURE.

Maypole Soap Made in England Sold Everywhere

4d. for Colors—4d. for Black.

Loose Leaf Ledgers

We supply Loose Leaf Ledger systems of all sizes and kinds, and for all account purposes.

The most approved and durable form of booking orders. Bound in Russia leather and corduroy.

Leaves to fit all standard makes of binders.

We guarantee quality of all work to be first-class in every respect.

THE Review Printing Co PETERBOROUGH

Architecture

E. M. STOREY

ARCHITECT, ETC., 172 Wellington Street, Kingston, Ont. All orders promptly attended to and guaranteed satisfactory in every particular.

Medical

T. POPHAM McCULLOUGH

M.D., EYE, EAR, NOSE AND THROAT Office—Removed to No. 165 Brock Street, Peterborough

Dents

DR. H. A. WOOD

DENTIST

Dental Rooms No. 405½ (upstairs) George St., opposite Adam Hall's. Phone No. 35. Day or night.

DR. R. F. MORROW

MASTER OF DENTAL SURGERY, and Gold Medalist, R. C. D. S. Office in his old stand over China Hall, Room No. 1, Corner of George and Simcoe Streets.

Legal

R. E. WOOD

BARRISTER, SOLICITOR, ETC. Office in the Bank of Commerce Building. MONEY TO LOAN.

W. H. MOORE

BARRISTER, SOLICITOR, in the Supreme Court, etc. Office—Corner of George and Hunter Streets, over Bank of Toronto.

D. O'CONNELL

BARRISTER, SOLICITOR, ETC. Office 154½ Hunter Street, two doors West of Post Office, Peterborough. MONEY TO LOAN.

HALL & HAYES

BARRISTERS, SOLICITORS & NOTARIES PUBLIC, Hunter Street, Peterborough, next to English Church. MONEY TO LOAN at the lowest rates of interest.

E. H. D. HALL. LOUIS M. HAYES

HALL, MEDD & DAVIDSON

Successors to Stratton & Hall.

BARRISTERS, SOLICITORS, ETC., Peterborough, Ont. Office—Corner of Hunter and Water Streets, over Bank of Commerce.

E. H. HALL. S. V. MEDD W. S. DAVIDSON

EDMISON & DIXON

BARRISTERS, SOLICITORS, ETC. Office in Claxton's Block, Corner Hunter and George Streets, over Dickson's Store.

DENNISTOUN, PECK, KERR & STEVENSON

BARRISTERS, SOLICITORS, NOTARIES, ETC., 413 Water Street, Peterborough.

R. M. DENNISTOUN F. D. KERR
E. A. PECK A. STEVENSON

Money

ROGER & BENNET

BARRISTERS, SOLICITORS, ETC. 376 Water Street, Peterborough Telephone No. 126.

MONEY AT EASY TERMS 5 PER CENT.

ONTARIO BANK

PETERBOROUGH BRANCH

General Banking Business Transacted

SAVINGS BANK DEPARTMENT

HIGHEST RATES OF INTEREST allowed on deposits of $1.00 and upwards. Corner Water and Simcoe Streets.

JOHN GRAHAM, Manager.

Coal and Wood

The Best, Well Screened, Bright Coal all sizes, delivered promptly. All Lehigh. You get satisfaction using our coal.

FIRSTCLASS DRY HARDWOOD
NOW IN STOCK

J. E. A. FITZGERALD
Cor. Brock and Aylmer St.
Telephone 111

The Daily Review.

SATURDAY, OCT. 1, 1904.

EXHIBITION PRIZE LIST

WHO THE WINNERS WERE IN THE DIFFERENT CLASSES.

Long List of Awards by the Judges —Not Much Competition in Some Departments and Honors in Not a Few Instances Were Divided Among a Few Exhibitors.

Following are the awards of the judges in the different departments at the Peterborough Industrial Exhibition:

LADIES' WORK.

Applique work—Miss Edith Tully, second.

Crochet bedroom slippers—Miss Edith Russell, Miss A. V. Lesser.

Knitted bedroom slippers—Miss E. Russell, Miss Mamie Fisher.

Battenburg, lace cosy—Miss E. Russell second.

Battenburg lace centre—Miss M. Miller, Miss Edith Russell.

Cross stitch work—Miss Edith Russell, second.

Crochet in cotton — Miss M. F. Brown.

Crochet in linen—Miss M. F. Brown Miss Edith Russell.

Crochet counterpane—John Throop second.

Crochet dinner mats, five pieces—Miss M. Miller, Oscar Carver.

Crochet doylays, 6 in set—Mrs. Stephen Payne.

Drawn or Mexican work linen—Miss Edith Russell, Miss M. Russell.

Darned sock or stocking — Miss Edith Russell, John Throop.

Darned netting—Miss Edith Russell

Table cover, best worked—Miss M. Miller, Miss Edith Russell.

Embroidery on flannel — Miss M. Miller, Miss Edith Russell.

Embroidery on linen—Miss Edith Tully.

Best sofa pillow linen worked — Miss Mamie Fisher.

Best sofa pillow, fancy, worked, new—Miss Clarke, Miss M. Miller.

Fire etching on leather—Miss Edith Russell, Millbrook.

Fire etching on wood—Miss Russell.

Knitted counterpane—R. Vance & Sons, Miss M. Miller.

Knitted mitts in wool, fancy—Miss Edith Russell.

Knitted wool, fancy—Miss Edith Tully, Miss Edith Russell.

HORSES.

Breeding Classes.

Brood mare, with foal at foot; heavy draught — W H Staples, Ida; Robt. Dickson, Campbellcroft; Thos H Graham, Peterborough.

Foal, heavy draught — Robt Dickson, Thos H Graham, W. H Staples.

Brood mare with foal at foot, agricultural — W. H Down, Lakefield; Geo Ward, Peterborough; John Young, Ennismore.

Foal, agricultural — W. H. Down, Geo Ward John Young.

Brood mare with foal at foot, carriage — T T Milburn, Peterborough; J Staples, Ida, 2nd and 3rd.

Foals carriage — J Martin, Peterborough; J Staples, T T Milburn.

Brood mare with foal at foot, roadster—T P McCullough.

Foal, roadster—T P McCullough.

One Year Olds.

Filly or gelding best suited for draught purposes — I Johnston, Peterborough.

Filly or gelding best suited for agricultural purposes—Bruce Savigny, Peterborough; T H Graham.

Filly or gelding best suited for carriage purposes — W. B Stewart, Peterborough; D Spear, Peterborough; C E Moore, Peterborough.

Filly or gelding best suited for roadster purposes — Harold Baptie, Springville.

Two Year Olds.

Filly or gelding best suited for draught purposes—Michael T Crowley, Peterborough; Robt Dickson, W. H Staples.

Filly or gelding best suited for agricultural purposes — F W. Kennedy, Peterborough; Stephen Thorne, Peterborough; Thos. Huston, Peterborough.

Filly or gelding best suited for carriage purposes — Thos H Graham, J L Fair, South Monaghan.

Filly or gelding best suited for roadster purposes — Isaac Lardley, Jamestville; F W. Kennedy, Peterborough.

Filly or gelding best suited for draught purposes — Michael Crowley, Jos Staples Robt Dickson.

Filly or gelding best suited for agricultural purposes — T McCamus, Baillieboro; R Dickson, Michael J Crowley.

Filly or gelding best suited for carriage purposes — Sam Dayell, Peterborough; Thos. Huston, A Kennedy Lindsay.

Filly or gelding best suited for roadster purposes — W. J Hanbidge, Peterborough.

Draught Horses.

Single heavy draught mare or gelding, to be shown to single wagon—Jos Staples, Ida, 1st and 2nd.

Single agricultural mare or gelding, to be shown to single wagon—T McCamus, R Shaw, Millbrook; J Hizar, Baillieboro.

Single general purpose mare or gelding to be shown as judges may direct — Bruce Savigay, R A Dayell, Jas Lunney, Garden Hill.

Pair heavy draught mare or gelding, to be shown to wagon — Jas Staples, M Crowley, R Dickson.

Pair heavy draught mares or gelding, to be shown to wagon — T McCamus, R Shaw, W. Christie, Millbrook.

Pair general purpose mares or geldings to be shown as judges may direct — R A Dayell, J L Fair, R Dickson.

Horses in Harness.

Mare or gelding, 15.3 or over—Geo Graham Peterborough; Sam. Dayell, Geo. McKnight, Millbrook.

Mare or gelding, under 15.3—Canadian General Electric Co., Mrs. C B McAllister, T. J Hetherington, Peterborough.

Pairs, mares or geldings, 15.3 or over—Geo Graham, Robt. McKnight, 1 Bushell.

Pairs, mares or geldings, under 15.3 Geo Graham, J S C McNeil, R A Dayell.

Roadsters.

Mare or gelding, 15.3 or over—G W Fitzgerald, A E Wilson, Mount Pleasant; B W Ray, Lakefield.

Mare or gelding, under 15.3—T McIver, Lindsay; D Hall, Peterborough; D F Armstrong, Millbrook.

Pairs, mares or geldings, 15.3 or over — Robt McKnight, I Birdsall, G E Garbutt, Galesburgh.

Pairs, mares or geldings, under 15.3 S Brown, Millbrook; R H Leary, Peterborough.

Saddle Horses.

Mare or gelding, 15.3 or over—W B Dayell, Peterborough; 3rd, John Coventry, Woodstock.

Mare or gelding, under 15.3—Ira Nattrass, Millbrook; John Coventry, S Brown.

Best saddle and harness horse, mare or gelding, 15 hands or over, to be shown in an appropriate vehicle —R McKnight, H C Garbutt, Lakefield, Isaac Dayell.

Ponies.

Pony in harness, 12 hands and under—M Deane, Peterborough.

Pony in harness, over 12 hands, not exceeding 13 hands — Geo Graham, W. Yellland.

Pony under saddle, not exceeding 14 hands—M Deane, Hon J R Stratton, George L Stephens.

Special Classes.

Best single four wheeled turnout—Mrs C B McAllister, Johnson & Sons, Lakefield; GW. Fitzgerald.

Best and best appointed pair of livery horses to be shown to cab or Victoria—B H Leary, R Gibbs, R H Leary.

Mare or gelding to be shown in single harness and delivery wagon—J R Bell, Peterborough; J Hefferman, Peterborough, J J Turner.

Single livery, mare or gelding, to be shown in single harness and buggy—R H Leary, R Gibbs, Mort Mitchell, Peterborough.

High jump—J Elger.

BEEF CATTLE.

Durhams.

Bull, 2 years old and over — J E Redmond, Peterborough; J H Staples, Bruce Savigny.

Bull, 1 year and under 2 — J E Redmond, W. H Staples.

Bull, calf—Harold Baptie, R Graham, Springville; W. H Staples.

Cow, 3 years and over — J E Redmond, W. H Staples, R Graham.

Heifer, 2 years and under 3 — W. H Staples, J Redmond.

Heifer, 1 year and under — Jas Rennie & Sons, Blackwater.

Heifer, calf — W. H Staples, J E Redmond.

Galloways.

Bull, 1 year and over—W. R Stewart & Sons, Lucasville.

Bull, calf—W. R Stewart & Sons.

Cow, 2 years and over — W. R Stewart & Sons.

Aberdeen Angus.

Bull, 1 year and over—W. R Stewart & Sons, 1st and 2nd; D A Dodds, Benefort.

Bull, calf—W. R Stewart & Sons, D A Dodds.

Cow, 2 years and over—W. R Stewart & Sons, 1st, 2nd and 3rd.

Graded

Cow, 3 years or over—Jas Rennie & Sons, 1st and 2nd, W. R Stewart.

Steer, 3 years or over—Jas Rennie & Sons, 1st and 2nd.

Heifer or steer, 2 years and under 3—Jas Rennie & Sons, 1st and 2nd.

Heifer or steer, 1 year and under 2—Jas Rennie & Sons, 1st and 2nd.

Heifer or steer, calf — J A Redmond.

Fat export steer or heifer, 3 years old—Jas. Rennie & Sons, 1st 2nd and 3rd.

Best three fat cattle — Jas Rennie & Sons, 1st 2nd and 3rd.

DAIRY CATTLE.

Ayrshires.

Bull 2 years or over—W. Stewart, Mernie, 1st and 2nd.

Bull 1 year and under 2 — (W. Stewart, Mernie, 1st.

Bull, calf—W. Stewart.

Cow, 3 years or over — W. Stewart, 1st, 2nd and 3rd.

Heifer, 2 years and under 3 — W. Stewart, Mernie, 1st.

Heifer, 1 year and under 2 — W. Stewart, 1st and 2nd.

Heifer calf—W. Stewart, 1st and 2nd.

Holsteins-Friesians.

Bull, 1 year or over — R. Honey, Brickley. T Hurston & Sons, the Gully.

Bull calf—R Honey, T Hoskin & Sons, 2nd and 3rd.

Cow, 3 years or over—R. Honey, 1st and 2nd; T. Hoskin & Sons.

Heifer, 2 years and under — Thos. Hoskin & Sons, 1st and 2nd.

Heifer, 1 year and under 2—R Honey, 1st and 2nd. T Hoskin 3rd.

Jerseys.

Bull, 1 year or over—S Oliver, Lindsay, 1st and 2nd.

Bull calf—S Oliver, W Gray, Peterborough.

Cow, 3 years or over—S Oliver, W B Stewart, Peterborough.

Heifer, 2 years and under 3 — W Grey, S Oliver.

Heifer, 1 year and under 2—S Oliver.

Grade Dairy Cattle.

Cow, 4 years or over—J E Redmond, Walter Stocker, J E Redmond.

Cow, 3 years and under 4—W. B. Stewart, J E Redmond.

Heifer, 2 years and under 3—J. E. Redmond.

Heifer, 1 year and under 2—J. E. Redmond.

SHEEP.

Southdowns.

Ram, 2 shears, and over—B L Holdsworth & Sons, Port Hope.

Shearling ram—B L Holdsworth & Son, Port Hope.

Ram Lamb—B L Holdsworth & Son, Port Hope.

Ewe, 2 shears and over—B L Holdsworth & Son, Port Hope.

Shearling Ewe—B L Holdsworth & Son, Port Hope.

Ewe Lamb—B L Holdsworth & Son, Port Hope.

Oxford Downs.

Ram, 2 shears and over B L Holdsworth & Son, Port Hope.

Shearling ram,—B L Holdsworth & Son, Port Hope.

Ram Lamb—B L Holdsworth & Son, Port Hope.

Ewe, 2 shears and over—B L Holdsworth & Son, Port Hope.

Shearling ewe—B L Holdsworth & Son, Port Hope.

Ewe Lamb—B L Holdsworth & Son, Port Hope.

Shropshire Downs.

Ram, 2 shears and over—A E Meadows, Port Hope, 1st and 2nd.

Shearling ram—A E Meadows, Port Hope, 1st and 2nd.

Ram lamb—A E Meadows, Port Hope.

Ewe, 2 shears and over — A E Meadows, Port Hope, 1st and 2nd.

Shearling Ewe—A E Meadows, Port Hope, 1st and 2nd.

Ewe Lamb—A E Meadows, Port Hope, 1st and 2nd.

Cotswolds.

Ram, 2 shears and over—R Vance & Sons.

Shearling Ram—R Vance & Sons.

Ram Lamb—R Vance & Sons, 1st and 2nd.

Ewe, 2 shears and over—R Vance & Sons, 1st and 2nd.

Shearling Ewe—R Vance & Sons.

Ewe Lamb—R Vance & Sons, 1st and 2nd.

SWINE.

Berkshires.

Boar, 1 year and over—R Vance & Sons.

Boar, 6 months and under 12 months—R Vance & Sons, 1st and 2nd.

Boar, under 6 months—R Vance & Sons.

Sow, 1 year and over—R Vance & Sons.

Sow, 6 months and under 12 months—R Vance & Sons, 1 and 2.

Sow, under 6 months—R Vance & Sons, 1 and 2.

Yorkshires.

Boar, 1 year and over—H Fredenburg, Peterborough; R Honey, Brickley.

Boar, 6 months and under 12 months—R Honey, Brickley.

Boar, under six months—R Honey Brickley.

POULTRY.

Pair Brahmas—S Oliver, Lindsay.

Pair Cochins, buff—S Oliver, Lindsay.

Pair Orpingtons—T. Vaughan, Peterborough.

Dorkings, silver grey—S Oliver, Lindsay.

Spanish black—S Oliver.

Plymouth Rock, barred—S Oliver, 1st and 2nd.

Plymouth Rocks, white—S Oliver, Oscar McGill, S. Oliver.

Plymouth Rocks, buffs—S Oliver, R W Lough, Ida.

Leghorns, brown—J G Martin.

Leghorns, white—S Oliver, 1st and 2nd.

Minorcas—J J Cunningham, S Oliver.

Wyandotte, white—S Oliver.

Game, Indian—S Oliver, J G Martin.

Red Caps—S Oliver, 1st and 2nd.

Hamburgs, golden or silver spangled—S Oliver.

Hamburgs, golden or silver pencilled—S Oliver.

Polands, white crested black — S Oliver.

Polands, golden or silver spangled—S Oliver, 1st and 2nd.

Bantams, any other variety—J J Cunningham.

Geese, white—S Oliver.

Geese, Toulouse—W Head, Peterborough.

Collection of Pigeons—J J Cunningham.

CHICKENS.

Orpingtons—T H Vaughan, Peterborough.

Langshans, black—S Oliver.

Plymouth, barred—Oscar McGill, S Oliver.

Plymouth Rocks, white—R W Lough, 1st and 2nd, S Oliver.

Leghorns, brown—S Oliver.

Leghorns, white—S Oliver, J P Staples.

Houdans—S Oliver.

Wyandottes, white—S Oliver.

Game, Indian—S Oliver.

Hamburgs, golden or silver spangled—S Oliver.

Polands, white crested black—S Oliver.

Bantams, duckwing—S Oliver.

Bantams, any other variety—S Oliver, J J Cunningham.

Geese, Toulouse—W Head.

DAIRY PRODUCTS.

Butter.

For best tinnet or crock of butter, not less than 15 lbs—J G Martin.

For best 10 lbs. butter, in rolls or prints—W J Hanbidge, J G Martin.

Cheese.

Factory cheese, for shipping, not less than 50 lbs., August or September make—S P Payne, Warsaw; W A Anderson, Keene.

Miscellaneous.

Ten pounds honey, extracted—Miss Mamie Fisher, Fraserville; Miss Edith Russell, Millbrook.

Ten pounds honey, granulated—Miss Russell, Miss Fisher.

Beeswax—Miss Fisher, Miss Russell.

Best five pounds maple syrup — R Vance & Sons, Bruce Savigny.

Two loaves home-made bread—J G Martin, Oscar Carew.

Pickles, collection—Miss A V Lesson, Mrs S R Payne.

Canned fruit, collection—Miss A V Lesson, Mrs S R Payne.

In Our Grandfather's Youth

Paralysis was almost unheard of in the youth of our grandparents, and now nearly every newspaper contains a record of someone being stricken with this dreadful form of helplessness. Paralysis is in reality a starving of the nerves, and was always to be expected by the timely use of Dr. Chase's Nerve Food, a preparation which has restored to health a number of nervous [illegible]

A THEORY PROVED

A New Idea Which Means a Great Deal to the Treatment and Cure of Disease

Dr. Leonhardt, of Lincoln, Neb., the foremost physician of the Western States, has put forward a new theory as to the cause of disease. He says: "There can be no doubt, from the evidence at hand, that the Stomach is and has always been the first cause of ninety per cent. of all the illness of mankind. The failure of the Stomach to digest the food properly results in fermentation and decomposition, and the poisons arising from the foul and rotting mass get into the blood and tissue and nerves and breed diseases of every kind.

Dr. Leonhardt has found a remedy for Indigestion, Dyspepsia, Biliousness and Constipation. He has tried it in thousands of cases without a single failure.

He calls it Anti-Pill. It is sold at 50c. by all druggists or the Wilson-Fyfe Co., Limited, Niagara Falls, Ont. Sole agents for Canada. 169

Sold in Peterborough by Jas. J. Lynch, 168 Hunter street.

CLAIMS HUSBAND IS DEAD.

Windsor Woman Sues A. O. U. W. For Insurance Policy.

Windsor, Ont., Oct. 1.—Mrs. Thomas McAuley has entered suit against the Grand Lodge, A.O.U.W., for the recovery of $2,000 life insurance held by her husband, who disappeared from Windsor seven years ago, and who has not been heard of since. Mrs. McAuley sets up in her claim for the amount that her husband is dead, while the company claims there is no proof of his death.

BASEBALL ON FRIDAY.

National League Scores.

At New York (first game)—

										R.	H.	E.
Chicago	0	0	1	2	0	2	7	0	—	12	14	4
New York	0	0	4	0	0	0	0	0	5	—	9	9

Batteries—Weimer and King; McGinnity, Elliott and Marshall. Umpires—Carpenter and O'Day.

Second game— R. H. E.

Chicago	....	....	5	0	1	0	0	1	0	—	8	0
New York	....	....	0	0	0	1	0	0	2	—	3	0

Batteries—Lundgren and O'Neil; Taylor and Bowerman. Umpires—Carpenter and O'Day. Attendance—2400.

At Philadelphia—The game scheduled between Philadelphia and Cincinnati was played yesterday.

At Brooklyn— R. H. E.

St. Louis	....	....	0	0	0	0	0	0	0	—	0	7
Brooklyn	....	....	0	0	1	1	0	0	1	1	4	12

Batteries—O'Neil and Butler; Mitchell and Ritter. Umpire—Zimmer. Attendance—1200.

At Boston (first game)— R. H. E.

Boston	....	....	0	0	1	0	2	0	2	1	—	6
Pittsburg	....	....	0	0	2	0	0	0	0	0	—	2

Batteries—Willis and Moran; Leever and Phelps.

Second game— R. H. E.

Boston	....	....	4	1	1	0	1	2	—	7	11	0
Pittsburg	....	....	0	2	1	0	0	0	—	3	6	1

Called on account of darkness. Batteries —Wilhelm and Needham; Flaherty, Archer and Phelps. Umpire—Johnstone. Attendance—2300.

American League Results.

At Chicago— R. H. E.

Chicago	....	....	0	1	2	0	0	0	1	—	4	7
New York	....	....	0	0	0	0	0	0	0	—	0	3

Batteries—White, Sullivan and Hayden; Chesbro, Putnam and McGuire. Umpire —Sheridan. Attendance—6840.

At St. Louis— R. H. E.

St. Louis	....	....	1	0	0	0	1	1	0	0	—	3
Boston	....	....	0	0	0	0	0	0	0	0	—	0

Batteries—Siever and Sugden; Gibson and Farrell. Umpires—King and Dwyer. Attendance—2500.

First game— R. H. E.

Detroit	....	....	0	0	2	0	0	2	0	0	—	4
Philadelphia	....	....	0	1	1	0	0	4	2	0	—	8

Batteries—Killian, Raymond and Drill; Plank and Neenan.

Second game— R. H. E.

Detroit	....	....	0	0	4	0	1	0	2	—	8	2
Philadelphia	....	....	1	0	0	0	0	0	3	—	4	7

Batteries—Jaeger and Drill; Applegate and Schreck. Umpire—Connolly. Attendance—1500.

At Cleveland— R. H. E.

Cleveland	....	....	1	0	0	0	2	0	0	2	—	3
Washington	....	....	0	0	0	0	0	0	0	0	—	0

Batteries—Joss and Bucker; Townsend and Clarke. Umpire—O'Loughlin. Attendance—1128.

Mr. Gurney Wishes to Regret.

Lenox, Mass., Oct. 1.—Sir Mortimer Durand, the British Ambassador, has received a despatch from Acting United States Secretary of State Loomis, which embodied the substance of Governor John L. Bates' letter to the State Department, in the recent Phelps-Gurney episode. The Ambassador has wired Mr. Loomis to thank Governor Bates for his letter, and also to inform him that Mr. Gurney wishes to express regret if he had not conformed to the motor speed regulations/

Warrant Against Alderman.

Berlin, Oct. 1.—High Constable Huber yesterday swore out an information against Ald. McKay, chairman of the Police Committee, charging him with assisting a prisoner to escape. Ald. McKay is alleged to have without authority released the prisoner, Herbert Hummell, from the police cells, where High Constable Huber had placed him for maltreating a horse. Hummel was drunk at the time.

THE POSTMASTER IS THANKFUL

Dodd's Kidney Pills Enabled Him to Sleep in Peace

Grand Work They are Doing for Thousands of Canadians Every Year.

Tabusintac, Cumberland Co., N. B., Sept. 30. (Special)—Mr. H. J. Lee, post master here, is one of the great army of Canadians who, rescued from pain and weakness by Dodd's Kidney Pills, are shouting the praises of the great Kidney Remedy.

"Yes," the postmaster says, "I want to express my thankfulness for the great benefit I have received from the use of Dodd's Kidney Pills.

"My trouble was having to urinate too freely. I had to rise eight or ten times each night so that my rest was broken. My feet and legs also swelled. Then I got Dodd's Kidney Pills and I took six boxes all told. Now I am all right.

"It will be a comfort to me if by making my case public I can lead some other sufferer to find relief in Dodd's Kidney Pills."

Dodd's Kidney Pills always cure Bright's Disease. They also generally bring relief to thousands of thousands of Canadians who are troubled with earlier Kidney Troubles.

THE MARKET REPORT

Peterborough Market

WHEAT

Wheat	$0 90 to 1 00

FLOUR AND MEAL

Flour, family, cwt	$2 75 to 3 00
Flour, bakers' cwt	2 50 to 3 00

COARSE GRAIN

Barley, per bushel	0 40 to 0 42
Peas, small	0 60 to 0 70
Peas, marrowfat	0 60 to 0 70
Oats	0 22 to 0 23
Buckwheat	0 42 to 0 50
Rye	0 40 to 0 42

WOOL AND SKINS

Wool, unwashed	0 06 to 0 07
Fleece Wool	0 11 to 0 18
Veal Calf Skins	0 08 to 0 10
Deacons	0 40 to 0 50
Beef Hides, per cwt	6 50 to 7 00
Sheepskins	0 50 to 0 60

MEAT, POULTRY AND DAIRY PRODUCE

Beef by the ½, per cwt	6 00 to 8 00
Mutton, per lb	0 08 to 0 10
Lamb, quarter, per lb	0 10 to 0 12½
Dressed Hogs, per cwt	7 50 to 8 00
Pork by the ½, per lb	0 10 to 0 12½
Lard	0 12 to 0 14
Cutlets, per pair	0 70 to 1 00
Ducks, per pair	0 60 to 1 00
Geese, each	0 80 to 1 25
Turkeys, each	1 00 to 1 50
Butter, fresh roll, per lb	0 18 to 0 20
Butter, crock	0 16 to 0 18
Eggs, per doz	0 17 to 0 22

LIVE STOCK

Cattle, exporters	0 4 to 0 0¼
Choice butchers, steers & heifers	0 3½ to 0 03¾
Light heifers and cows	2 50 to 3 00
Feeders, 1000-1100	3 00 to 3 25
Stockers	0 02 to 0 02½
Hogs, select, 120-160	4 90 to 5 00
Fats and heavies	5 00 to 5 25
Lights	4 25 to 4 75
Sows	3 00 to 3 25
Stags	0 1½ to 0 02
Sheep	3 25 to 3 75
Lamb, per lb	0 04 to 0 05

GENERAL

Potatoes	0 75 to 0 90
Carrots	0 40 to 0 45
Wood, hard	6 50 to 8 00
Wood, soft	3 00 to 5 00
Straw, per load	2 00 to 3 00
Tallow, rendered, per lb	0 06 to 0 06
Hay, timothy, per ton	8 00 to 9 00
Hay clover, per ton	7 00 to 8 00

Wheat Lower at Liverpool and Firmer At Chicago—Live Stock Markets—

The Latest Quotations.

Friday Evening, Sept. 30.

Liverpool wheat futures closed to-day ⅝d lower than yesterday, and corn ½d lower.

At Chicago, September wheat closed ⅝c higher than yesterday, September corn 1⅛c lower, and September oats ⅝c lower.

FOREIGN MARKETS.

London, Sept. 30.—Closing—Wheat on passage, more offered. Corn on passage, rather firmer. Corn—Spot quotations, American mixed, 31s 6d. Flour—Spot quotations, Minneapolis patent, 23s.

Mark Lane Miller Market—Wheat—Foreign dull; English quiet but steady. Corn —American, nothing doing; Danubian steady. Flour—American firm; English steady.

Paris—Close—Wheat—Tone steady; Sept. 24f 25c, Jan. and April 23f 25c. Flour—Tone barely steady; Sept. 31f 90c, Jan. and April 32f 10c.

LEADING WHEAT MARKETS.

	Sept.	Dec.
New York	.....	$1.15⅝
Duluth	1.12⅝	1.11⅝
Chicago	1.16⅝	1.18⅛
Toledo	1.17¼	1.18
Detroit	....	1.18⅛

TORONTO ST. LAWRENCE MARKET.

Grains—		
Wheat, white, bush	$1 04	to $1 06
Wheat, red, bush	1 04	1 07
Wheat, spring, bush	1 07	....
Wheat, goose, bush	0 90	0 92
Beans, bush	1 60	1 70
Barley, bush	0 46	0 53
Oats, bush	0 34	0 34½
Rye, bush	0 64	....
Peas, bush	0 65	....
Buckwheat, bush	0 47	0 48

LIVERPOOL GRAIN AND PRODUCE.

Liverpool, Sept. 30.—Closing—Wheat—Spot nominal. Futures quiet; Sept. nominal, Dec. 5s 7½d.

Corn—Spot American mixed steady, 4s 6½d. Futures quiet; Sept. nominal, Dec. 4s 6¼d.

Bacon—Short clear backs steady, 45s; shoulders, square, firm, 41s.

Lard—Prime western firm, 28s 6d; American refined firm, 40s 6d.

Tallow—Prime city strong, 23s.

Receipts of wheat during the past three days, 858,000 centals, including 1000 American.

Receipts of American corn during the past three days, 98,100 centals.

NEW YORK DAIRY MARKET.

New York, Sept. 30.—Butter—Firm; receipts, 5330; official price, creamery, common to extra, 13c to 21c.

Cheese—Firm; receipts, 5864; state, full cream, small, colored, fancy, 10¼c; good to prime, 9⅝c to 10c; poor to fair, 7⅞c to 9⅛c; do., small, white, fancy, 10¼c; do., good to prime, 9⅝c to 10c.

Eggs—Dull, unchanged; receipts, 5912.

CATTLE MARKETS.

Refrigerator Beef Firmer in England—U. S. Markets Are Steady.

London, Sept. 30.—Cattle are steady at 8½c to 12½c per lb.; refrigerator beef, 9⅝c to 9½c per lb. Sheep, 10½c to 11½c, dressed weight.

TORONTO LIVE STOCK.

Receipts of live stock on the City Market were 7 carloads, composed of 18 cattle, 388 hogs, 129 sheep and 1 calf. Besides the above, there were eight carloads, composed of 126 Chicago cattle, received on this market in transit for W. H. Dean.

Prices were unchanged but firm for hogs. Selects, $5.15; lights and fats, $4.90 per cwt.

TORONTO JUNCTION LIVE STOCK.

Receipts of live stock at the Union Stock Yards on Thursday and Friday were 24 carloads, composed of 449 cattle, 288 sheep and 2 hogs.

EAST BUFFALO CATTLE MARKET.

Buffalo, Sept. 30.—Cattle—Receipts, 200 head; prices unchanged.

Veals—Receipts, 200 head; 25c higher; $4.00 to $7.75.

Hogs—Receipts, 12,800 head; fairly active; 10c to 20c lower; heavy and mixed, $5 to $5.15; yorkers, $5.00 to $5; pigs, $5.00 rough, $4.90 to $5.15; stags, $4 to $4.50; dairies and grassers, $5.00 to $5.20.

Sheep and Lambs—Receipts, 12,000 head; sheep steady; lambs slow, 25c lower; lambs, $4.50 to $6; a few, $6.10; yearlings, $4.50 to $4.75; wethers, $4.25 to $4.50; ewes, $4 to $4.25; sheep, mixed, $3 to $4.25.

NEW YORK LIVE STOCK.

New York, Sept. 30.—Beeves—Receipts, 2625; good steers steady to strong; others slow to 10c lower; steers, $3.25 to $5.60; cows, $1.50; bulls, $2.25 to $3.50; cows, $1.25 to $3.25; heifers, $2.50. Shipments, 2800 quarters of beef.

Calves—Receipts, 200 head; 650 on sale; slow for all save veals, 50c lower, at $4 to $9; grassers, $3 to $3.50; western, $3 to $3.50; dressed calves slow at 7c to 12½c for city veals, 10c to 11½c for country dressed, 6c to 8c for grassers.

Sheep and Lambs—Receipts, 7000; sheep slow at 10c to 25c off; lambs 25c lower; sheep, $2.50 to $4; culls, $3; lambs, $5 to $6.10; few choice, $6.25; culls, $5.50; Canada lambs, $6.40.

Hogs—Receipts, 3000; market 10c lower; state hogs, $6.20; western, $6.05.

CHICAGO LIVE STOCK.

Chicago, Sept. 30.—Cattle—Receipts, 8000, including 1000 Texans and 200 westerns; market steady to lower; good to prime steers, $5.50 to $6.40; poor to medium, $3.80 to $5.25; stockers and feeders, $2.25 to $4.25; cows, $1.35 to $4.35; heifers, $1.75 to $4.80; canners, $1.35 to $2.25; bulls $2 to $4; calves, $3.50 to $7.60; Texas-fed steers, $3 to $3.50; western steers, $3 to $4.80.

Hogs—Receipts, 10,000; market 5c to 10c higher; mixed and butchers', $5.60 to $5.10; good to choice, heavy, $5.00 to $5.10; rough, heavy, $5.00 to $5.15; light, $5.00 to $5.05; bulk of sales, $5.70 to $5.90.

Sheep and Lambs—Receipts, 10,000; market steady; good to choice wethers, $3.75 to $4.00; fair to choice, mixed, $3.25 to $3.75; native lambs, $4.25 to $6.

CHEESE MARKETS.

Huntingdon, Que., Sept. 30.—The Huntingdon Dairymen's Exchange met to-day; six buyers present. There were boarded 85 boxes of white and 431 boxes colored cheese; 120 packages fresh and 378 packages salted butter. White cheese sold at 8⅝c; colored cheese at 8⅝c. Fresh butter at 22c, and salted butter at 19½c.

Ottawa, Sept. 30.—There were 1088 boxes colored and 695 white cheese offered on the Ottawa Cheese Board to-day; 472 boxes colored sold at 8⅝c and 514 boxes white at 8⅝c.

Listowel, Sept. 30.—At the cheese fair held here to-day, 4620 boxes were boarded —4100 white and 520 colored; 8⅝c was bid on the board, but no business was done. Afterwards 8⅝c was bid on the street, but factory men are holding for 9c.

Death Came Suddenly.

Harriston, Ont., Oct. 1.—Death came very suddenly to John McConnell, grocer, Thursday night. He was in his store until nine o'clock, went home and retired at eleven in apparently his usual good health. In a few minutes his wife heard him make a slight noise, and on investigation found he was dead. The cause was heart failure. He for years conducted a grocery business in Chesley and came here about nine years ago.

Cancelled His Meeting.

Quebec, Oct. 1.—J. Redmond, leader of the Irish Parliamentary party, was compelled to cancel his engagement to lecture here last evening. Mr. Redmond was called to the United States on important business. The lecture was called off and money refunded to the ticket-holders.

Difference of Sex.

A little lady of sixteen
Too fresh can never be.
But, oh, a boy about that age,
Pert, self important and all wise,
For slipper treatment should be laid
Across his grandma's knee.

CONSTIPATION, PAINS IN THE BACK

Caused Keen Distress at Times--Dr. Chase's Kidney-Liver Pills Made Thorough Cure.

Mr. Jas. H. Harvey, baker, 641 George street, Peterboro, Ont. states: "I was troubled very much with constipation and pains in the back. At times the pains were sharp like a stab in the back with a knife and caused me great suffering.

"I heard of many being cured by using Dr. Chase's Kidney-Liver Pills, and decided to try them. I am pleased to say that they soon helped me, and I used them right along until cured. I never have pains in my back now and only occasionally take a pill in order to keep my bowels regular."

Dr. Chase's Kidney-Liver Pills, one pill a dose, 25 cents a box, at all dealers, or Edmanson, Bates & Company, Toronto. To protect you against imitations the portrait and signature of Dr. A. W. Chase, the famous receipt book author, are on every box.

All Soap is not Pure Soap

That is the reason why $500.00 reward will be paid by Lever Brothers Limited, Toronto, to any person who can prove that

Sunlight Soap

contains any form of adulteration whatsoever, or contains any injurious chemicals.

Shrunken woolens, frayed linens and sore chapped hands are evidence that all soaps are not pure soaps.

Sunlight Soap is guaranteed to be a pure soap. Dealers are authorized to return purchase money to any one finding cause for complaint. Sunlight Soap is equally good in hard or soft water.

LEVER BROTHERS LIMITED, TORONTO

There's easy, good washing ahead for the Sunlight Maids

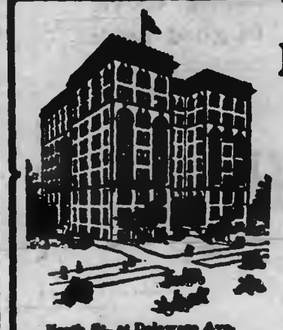

North St., at Delaware Ave.

The

Lenox Hotel

IN BUFFALO

High-Grade Modern Construction. Fire-proof throughout. European plan. Rates $1.50 per day and upward. Room reservations can be telegraphed at our expense

GEORGE DUCHSCHERER
PROPRIETOR

Toronto Savings AND Loan Company

415-437 George-st., Peterboro.

HON. GEO. A. COX..... President

PAID UP CAPITAL $1,000,000.00
RESERVE FUND 400,000.00

SAVINGS DEPARTMENT

3½% Interest, compounded half-y

Dent's English Gloves

THE MAKERS OF THE BEST WEARING AND HIGHEST GRADE GENTLEMAN'S GLOVE IN THE WORLD. EVERY PAIR GUARANTEED.
—FULL RANGE NOW ON EXHIBITION—

Ladies' Silk, Wool and Fur-lined Gloves. Also, Washing Glove. Made by "Dent" in good qualities only

T. BARRIE & CO

Furriers, Hatters and Furnishers

SOLE AGENTS FOR PETERBOROUGH

DIAMOND HALL.

WATCHES ARE RUINED

Did it ever occur to you that more Watches are ruined by incompetent workmen than by actual wear. We are experts in the repair of Watches, having spent a whole life time among them, and if yours needs adjusting and passes through our hands we guarantee satisfaction.

FROST'S

DIAMOND HALL

The Daily Review.

SATURDAY, OCT. 1, 1904.

SPLENDID FAIR AT LAKEFIELD

49TH EXHIBITION OF SMITH, ENNISMORE AND LAKEFIELD

Large Number of Entries—1,500 Persons Present—Good Exhibit of Horses and Cattle—Satisfactory Receipts.

The forty-ninth annual fall fair of the townships of Smith and Ennismore and the village of Lakefield was held in the village yesterday, and proved to be successful in every sense, although the entries in some departments were not as numerous as last year.

The weather, while windy, was favorable, all things being considered. Fully fifteen hundred passed through the gates and took the liveliest interest in all departments. They came from far and near, Peterborough town being especially well represented.

The gate receipts were over $250. This sum, together with membership fees and Government grant, will enable the Society to continue on its prosperous way, and wind up the year's record with a surplus.

The membership of the Smith, Ennismore and Lakefield Agricultural Society is about 130, and the entries this year totalled 800.

They exceeded this last year, but on Thursday, the first day of the show, it rained heavily, and before noon the hall, which is generally filled, did not contain a single exhibitor. After dinner those who had made their entries brought in the fruit, vegetables, grain, ladies' work, etc. Others, who had intended to exhibit, supposing that the Society would, no matter what the weather was like, receive no entries after noon of the first day, and so stayed away.

The horses made a good showing, particularly in the agricultural, carriage and road classes, the farmers vieing with one another to capture the red ticket. There was some speeding in the ring, but not a great deal.

In cattle the showing was fair, and some good animals were in evidence. In pigs, sheep and poultry the exhibit was small.

Like the Peterborough Industrial, the strong point of the fair was the general, all round splendid showing in stock.

In the main hall there was an array of different things that attracted wide attention. Roots were good, but were not so many as last year. The same may be said of the fruit display, entries being fewer in this and other lines owing to the reasons already stated. Grain was exceptionally well represented, peas being a strong attraction for the farmers. There was a fair exhibit of bread, but no butter, and only two cheese decorated the table in the dairy department.

The ladies' department was the centre of a large throng and proved to be a place of particular interest. Several pretty and delicate articles were shown, for which no prizes were given, but they drew forth special recommendation from the judges.

OFFICERS OF THE FAIR.

Taken all in all the 49th fair was a splendid one. President R. Q. Dench was kept on the move all day. He directed affairs like a general, and was a well pleased man in the afternoon when he saw the large and satisfied crowd. Mr. W. Sherin, of Lakefield, who has been Secretary-Treasurer almost ten years, again proved to be the right man in the right place, being genial and obliging under all circumstances.

The officers this year are:—

President—R. Q. Dench.

Vice-President—L. Payne.

Secretary-Treasurer—W. Sherin.

Honorary Directors—T. E. Bell, G. J. Galvin and C. Quinn.

Directors—H. C. Garbutt, Ed. Fitzgerald, G. W. Mann, Wm. Leahy, R. Garbutt, Thos. Fitzgerald, S. Wallace, J. N. Johnston, V.S., and A. Johnson.

Auditors—W. M. Graham and A. Fairbairn.

NOTES OF THE DAY.

Mr. John Hull, of Lakefield, who has been a judge at the exhibition for about forty years, was on the grounds yesterday. He was a judge in grain.

Mr. D. Hughes-Charles, President of the Peterborough Industrial Exhibition, and Mr. J. A. Saxamith, the popular Conservative candidate in East Peterborough, were among those on the ground.

The number of persons selling refreshments, running guessing devices, striking machines, etc., was not large.

An interesting display in the main hall was a birch bark canoe, made many years ago by the Indians, now the property of Mr. F. M. de la Fosse, Lakefield. The canoe is an exceptionally strong one, ribbed and covered with birch bark, the seams being rendered waterproof by resin and tar. Beside it, and indicating the progress in canoe building, was one of the latest canoes of the Lakefield Canoe, Building, and Manufacturing Company.

The speeding in the ring was the feature of the afternoon's proceedings. In the trials of speed for general purpose horses, Nigger, owned by F. Gray, of Lakefield, won three successive firsts. May Hamilton, owned by M. Mitchell, of Peterborough, was second, and Tariff Prince, owned by E. Rosborough, Smith township, third in all the trials. Lady Almonte, owned by Wm. Allen, Smith township, dropped out after the first trial.

For the best lady driver Miss A. Clarke took first place; Mrs. W. Cornell, of Peterborough, second, and Mrs. M. Northey, of Smith, third.

In the novelty race, horse and cart to be unhitched, horse then to be hitched, walk once and trot once around the ring and then be unhitched, W. Fowler, Smith, was first; W. Allen, Smith, second, and W. Duncan, Peterborough, third.

THE JUDGES AT THE SHOW.

The judges this year were:—

Horses—W. B. Kelly, Bridgenorth; D. Hughes-Charles, Peterborough; John Tate, South Monaghan.

Cattle — Wm. Rutherford, South Monaghan; J. H. Lefebvre, Deseronto.

Sheep and Swine — William Miller, Keene; A. R. Kidd, Peterborough.

Poultry —James Baptie, Springville.

Dairy Products— S. S. Burnes, Lakefield, G. A. Gillespie, Peterborough.

Grain—John Hull and J. W. Cornish, Lakefield.

Roots—Alex Watts, Warsaw.

Orchard Products—Alex Fitzgerald, Peterborough.

Paintings, Fine Arts, etc.—Dr. Blanchard, Peterborough.

Ladies Work, domestic—Mrs. J. H. Mann, Bridgenorth; Mrs. T. Fitzgerald, Smith Township; Mrs. Sherin, Lakefield.

Ladies' Work, fancy—Mrs. W. B. Kelly, Bridgenorth; Miss Tanner, and Miss Wallace, Lakefield.

LIST OF ENTRIES.

The entries in all classes were as follows. The prize money amounted to about $250.

H. C. Garbutt, Lakefield, two year old gelding or filly, two aged ewes, one entry for Trude & Leggot's prize for best fat sheep.

W. Allen, Lakefield, single horse in harness under 15 1-2 hands, horse and cart, lady driver.

G. L. Stevens, Peterborough, pair carriage horses under 15 1-2 hands.

Bert Ray, Lakefield, single carriage horse under 15 1-2 hands, best farmer's outfit, general purpose driving horse.

M. Mitchell, Peterborough, general purpose driving horse.

J. D. Fowler, Peterborough, single carriage horse under 15 1-2 hands.

D. Smith, Springville, single carriage horse under 15 1-2 hands.

Stanley Blewett, Young's Point, three year old roadster, best farmer's outfit.

Frank Savigny, Peterborough, general purpose one year old gelding.

Mark Manley, Peterborough, two year old carriage colt.

M. Deyell, Peterborough, span agricultural horses under 2,700 lbs.

J. Garbutt, Lakefield, two year old agricultural colt, two year old carriage colt, one year old agricultural colt, one year old carriage colt.

A. Truman, Peterborough, two year old agricultural colt, two year old light agricultural colt.

Dr. Johnson, Peterborough, single carriage horse under 15 1-2 hands, single carriage horse over 15 1-2 hands saddle horse, horse and lady driver, two entries; agricultural brood mare and foal.

Aaron McNaughton, Young's Point, two year old carriage colt, carriage colt one year old.

A. Johnson, Peterborough, one entry for Walter Tait's special.

Jno. Miller, Lang, one year old agricultural colt.

Wm. Mober, one year old Durham bull.

S. Payne, one Jersey milch cow.

G. Bertram, one year old carriage colt.

Jno. Garbutt and Son, Lakefield, one entry for W. J. Waldon's special for best fat heifer.

T. T. Milburn, Peterborough, two year old carriage colt.

Thos. E. Jory, Lakefield, light agricultural brood mare in foal, two entries.

Frank Gray, general purpose driver.

John Miller, Lang, heavy agricultural brood mare in foal, one year old light agricultural colt, span of horses under 2,700 lbs.

Thos. Huston, Peterborough, general purpose driver, best farmer's outfit.

D. Spears, light agricultural colt.

R. Garbutt, Lakefield, Durham milch cow, Durham two year old heifer, Durham one year old heifer, grade milch cow two entries; grade heifer calf, three entries; one entry for W. J. Waldon's special.

W. B. Stewart, Peterborough, two entries for best bacon hog, two entries for breeding sow nine months and under.

S. W. McKibbon, Lakefield, carriage mare in foal, one year old light agricultural colt, two year old carriage colt, two year old roadster, pair geese, small variety, two entries; pair geese, large variety, two entries; six fowls one breed; one pair Leghorns, two entries; one pair Games, two entries.

W. H. Dawn, Lakefield, heavy agricultural brood mare in foal, span light agricultural horses, single carriage horse under 15 1-2, Durham bull calf, Durham milch cow, grade milch cow.

H. C. Garbutt, Lakefield, pair carriage horses 15 1-2 or over, pair carriage horses 15 1-2 or under, single carriage horse 15 1-2 or over, single carriage horse 15 1-2 or under, two entries, single carriage horse, gentlemen rider on horseback, horse and cart novelty, road horse, green race; best farmer's outfit, Durham bull calf, Durham milch cow, two entries; Durham heifer calf, Leicester aged ram, Leicester shearling ram, Leicester tup ram, Leicester two shearling ewes, Leicester two ewe lambs, entry for Trade & Leggott's special for fat sheep.

W. G. Preston, light agricultural brood mare in foal, light agricultural one year old colt.

H. Bertrand, Peterborough, light agricultural one year old colt.

Walter Rosborough, Peterborough, two year old carriage colt.

Geo. Gillespie, Peterborough, single carriage horse under 15 1-2 hands.

Wm. Head, Peterborough, one pair geese, large variety.

S. Wallace, aged cow, breeding cow under nine months, bear under nine months.

Robt. Allen, two year old light agricultural colt, two year old carriage colt.

Frank Savigny, Peterborough, one year old light agricultural colt, single carriage horse over 15 1-2, single carriage horse under 15 1-2.

Jacob Snalgrove, Lakefield, span carriage horses, saddle horse, gentleman rider.

M. Deyell, Peterborough, pair carriage horses over 15 1-2, general purpose driver.

John J. Bickell, Peterborough, pair carriage horses under 15 1-2, two year old carriage colt, single carriage colt, two year old roadster colt.

John Preston, single carriage horse 15 1-2 or over, single carriage horse, 15 1-2 or under, best lady driver, best farmer's outfit.

T. T. Milbourn, Peterborough, carriage mare and foal, one year old carriage gelding or filly, light agricultural two year old, two year old roadster.

W. J. Northey, Selwyn, carriage mare and foal, pair carriage horses under 15 1-2.

John Garbutt & Son, Peterborough, two year old Durham bull, Durham bull calf, Durham milch cow, or with calf, two entries; Durham one year old heifer, Durham heifer calf.

G. W. Mann, Bridgenorth, two year ole carriage colt, one year old roadster, two year old light agricultural colt, one year old light agricultural colt, two entries.

Aldus Northey, Hall's Bridge, span heavy agricultural horses.

W. G. Fowler, Bridgenorth, one year old light agricultural colt, road horse in harness, and road cart novelty race.

Andrew Johnston, Lakefield, Durham bull, Durham heifer calf.

George Nichols, Lakefield, aged boar and aged sow, one year old Durham bull.

Joseph Rosborough, Lakefield, pair light agricultural horses, three year old roadster, best farmers' outfit.

George Garbutt, Galesburg, pair carriage horses, over 15 1-2 hands.

R. H. Leary, Peterborough, pair carriage horses, over 15 1-2 hands.

James Bushell, Peterborough, pair carriage horses over 15 1-2 hands.

Fred. Rosseborough, lady driver, single carriage horse, best farmer's outfit.

E. Rosborough, Lakefield, road horse in harness and cart.

Bert. Deyell, Peterborough, three year old roadster colt.

Frank Savigny, Peterborough, general purpose driving horse.

Garvin Preston, Selwyn, light agricultural colt, two years; light agricultural colt, one year; span agricultural brood mare and foal, one year old light agricultural colt. old light agricultural colt.

W. B. Stewart, Peterborough, one year old carriage colt, breeding sow, heifer calf, pair bronze turkeys, pair Leghorn hens.

Wm. Bell, Selwyn, light agricultural brood mare in foal, light two year old colt.

David Spears, Peterborough, carriage colt, one year old.

Thos. Huston, Peterborough, three year old roadster.

Bert. Deyell, Peterborough, single carriage horse over 15 1-2 hands.

Geo. E. Johnson, Lakefield, two year old light agricultural colt, Durham bull.

Henry Whatley, Lakefield, two year old Jersey heifer, pair of White Leghorns, pair Buff Plymouth Rocks.

George A. Foy, Peterborough, pair Plymouth Rocks, pair Leghorns, pair Buff Plymouth Rocks, pair Brahmas.

R. Q. Dench, Lakefield, grade cow, grade two year old heifer, two entries; grade heifer calf.

George Ogilvie, Lakefield, Durham cow, Durham heifer, one year old.

T. E. Kime, Lakefield, carriage horse under 15 1-2, road horse in harness and cart.

W. A. Hall, Peterborough, Oxford shearling ram, Oxford tup ram, Oxford aged ewes, Oxford Shearling ewes, two ewe lambs.

Fred. Mullen, Peterborough, two year old light agricultural colt.

Mrs. R. Mullen, Peterborough, pair geese, large variety, pair geese, small variety; pair Pekin ducks.

B. Leahy, Peterborough, one year old light agricultural colt.

Dennis Garvey, Lakefield, brood roadster, mare and foal; one year old roadster, gelding or filly.

Levi Payne, Lakefield, single carriage horse under 15 1-2 hands.

John Fairbairn, Lakefield, one entry for W. J. Waldon's special prize best fat bheifer, one entrie Trude & Leggott's prize for best fat sheep; two year old grade heifer, one year old grade heifer, two entries; grade heifer calf, aged Leicester ram, Leicester tup ram, two entries; aged Leicester ewes, two entries; two Leicester shearling ewes, two entries; two Leicester ewe lambs, two entries; aged sow, boar nine months or under, breeding sow, two entries; bacon hog, two entries; two year old grade heifer, one year old grade heifer, grade heifer calf.

R. H. Leary Peterborough, pair carriage horses, under 15 1-2 hands.

D. C. King, Peterborough, single carriage horse, two entries.

SPECIAL EXHIBITS.

Grafton's High Grade Clothing

Across one end of the main hall was the excellent display of Grafton & Co., the high grade clothing manufacturers. The company had 12 suits, six overcoats and several boys' suits on exhibition—one a Buster Brown suit—all tastefully arranged and shown to the best advantage. The firm gave out advertising matter galore setting forth the merits of their exceptionally well made and stylish clothing, and besides this, had about sixty more signs conspicuously displayed on the grounds. The exhibit was in charge of Mr. Herbert L. Conway, who was assisted by Mr. Alf. Kingscote, the well known decorator, and Mr. Robert Holland, Grafton & Co's hustling advertising man.

Grafton & Co. have been established in Peterborough over twelve years and have built up a trade second to none. Their premises on George street are among the finest and most up-to-date in the province. And just a word or two as to the clothing itself. Back of every garment is a guarantee of fifty years and the company now hold a supreme position in the garment world. Their motto, are "From maker to wearer direct" and "No middleman's profit exacted." All the latest and best fabrics are incorporated in their union-made clothing. No firm in the Dominion can more intelligently or economically meet the varied needs of men and boys. Only dependable garments are made by them and, if each garment is not as represented the money is cheerfullly refunded. For style, fit, wear and material they are unexcelled, and fashion's latest mandates are faithfully adhered to and the clothing has gained popularity solely on its merits. Grafton & Co donated several fine prizes at the fair and also succeeded in making known to hundreds by their imposing exhibit the many superior points which are distinctive in all their union-made, high grade clothing.

The "Simplex" Separator

The exhibit of the new Simplex cream separator of which Messrs. White and Gillespie, 336 George street, Peterborough, are district agents, drew a large crowd of farmers, dairymen and others in the hall. Mr. L. N. Chapin, the head agent, of Brockville, was also on hand to assist Messrs. White and Gillespie in pointing out the merits of this link blade cream separator, which is undoubtedly the simplest and best machine on the market. With its use farmers and others can secure twenty-five to fifty per cent. more butter than otherwise from the same quantity of milk and the machine will easily pay for itself in one season. It possesses more new and improved features than any other make. It is easy running, easily cleaned, and a thorough separator in every respect. The link blade device increases the separating capacity of the bowls from thirty to over fifty per cent. under the same conditions of speed and temperature and will not clog up. The link blade effect a thorough subdivision of the milk in the bowl and the blades are easily cleaned. Anyone buying a separator will make no mistake in securing a Simplex Link Blade in the advice and testimony of scores of highly pleased patrons in Peterborough county, where they have had a large sale. It is the cleanest skimmer on the market and any farmer with five cows or more should invest in one. It is guaranteed in every respect and the purchaser will be speedily convinced that a separator is a most progressive and economic investment. Mr. Chapin, the agent, will be here for nine months or under; best bacon hog.

W. J. Bullock, Lakefield, brood mare in foal, roadster three years old, roadster colt in harness, Durham milch cow Ayrshire milch cow, two year old Ayrshire heifer, Ayrshire comical move.

Messrs. White and Gillespie, 336 George street, keep a large stock of link blade separators of all capacities on hand as well as every kind of cream and cheese factory supplies. They will be pleased to have any one call and examine their splendid display.

The Popular New Roofing

About ninety per cent of the fires start from the roof, and it is important that the danger from flame should be eliminated as much as possible. To do this it is necessary to cover buildings with some fireproof, indestructible material. The Peterborough Cement Roofing Company, Limited, have after years of practical test succeeded in perfecting an article which they can conscientiously recommend to the public. The company showed a minature house on the grounds, roofed with this new material, which attracted a great deal of attention from farmers and builders. The advantages of the new roofing are many. It is adaptable to every climate and structure, and is proof against sparks and cinders. It does not need painting, is not effected by climatic changes, and does not have to be repainted the same as metallic coverings. The cost is less than a first-class shingled roof, and the cement will last practically a life time. Many persons in Peterborough town and county, and other places have purchased the roofing, and the company take pleasure in referring to these parties as to the splendid results which has attended its use. It is an article which can be conscientiously recommended, and estimates as to cost, etc., will be cheerfully given by the company, whose head office is in the Bank of Commerce building, Hunter-st., Peterborough. It might also be added that the roofing, which consists of three-ply wire edge roofing felt and the "Peterborough brand" roofing cement, can be used on either a flat or pitched roof, and the cost of keeping it in order amounts to almost nothing. Be sure and give this covering a trial.

Brevities

—The alligator used by the Bathbun Co., for towing logs, passed down over the lift lock yesterday. Heretofore it has had to take the cage.

—This morning two cases were brought up before Magistrate Dumble in the Police Court. The proprietor of a Simcoe-st. hotel was charged with keeping a disorderly house. The Magistrate thought a warning should be inflicted in this case, so he fined the defendant $10 and costs, amounting in all to $20.75, the maximum penalty prescribed by law for this offence. This heavy fine should serve as a warning to hotelkeepers that they cannot allow fighting and rioting on their premises without running the risk of being severely punished. A young man named William Watson was charged with using grossly abusive and insulting language. He was fined $2.00 and costs, amounting to $4.00.

THE DIFFERENCE

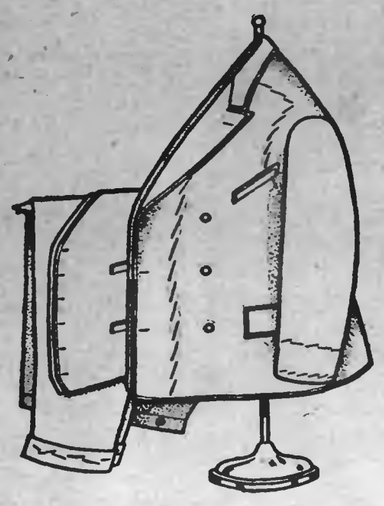

A "ready-made's" a "ready-made," you'll know it whenever you see it!

You can't hack suits out by the hundred—give them to the "Ghetto" to be hastily sewn together by under paid apprentices at so much per hundred and expect to get style.

You can't use scanty, papery canvas and gluey hair-cloth for the shape's foundation and secure permanence of form.

Style and shape permanence are hand sewn and needle moulded into each Semi-ready garment!

Honest, stiff canvas and thick, resistable haircloth skilfully pressed into form with the hot iron, then sewn into the shape that is permanently retained give each Semi-ready garment its personality—impart the intangible atmosphere of quiet refinement.

Priced from $12—$35.

Money refunded for any cause.

Semi-ready Tailoring

Cressman's PETERBORO.

Wilson's Fly Pads

The Best Fly-Killer Made

Sold by all Druggists

LAURIER

AND THE

Larger Canada!

The friends and supporters of Mr. R. R. Hall, Liberal candidate, are invited to be present at his committee rooms, (Richard Hall & Son's old store, Simcoe-st.,) on the evening of

SATURDAY, Oct. 1st.

when organization for the present campaign will be completed and addresses will be delivered by the candidate and prominent local Liberals.

MONUMENTS
And all kinds of Cemetery work in superior workmanship, and at lowest prices
COUGHLIN BROS.
HUNTER ST., WEST

THE DAILY REVIEW

LUMBER
and BUILDING MATERIAL of all kinds. Shingles, Sheathing, Joists and Bill Stuff. Mouldings, Castings and Base, and all kind of Sash, Doors and Box Shooks.
ALF. McDONALD
Foot St. Charles Mill, Peterborough

VOL. LIII., NO. 77. PETERBOROUGH, ONT., CANADA, MONDAY, OCTOBER 3, 1904 TEN CENTS PER WEEK

PROBABILITIES.

North-westerly winds; fair; frost tonight. Tuesday— Easterly winds, fair and continued cool until evening, then showers.

UNION LABEL

FASHION'S WHIMS

Fresh from the haunts of style are here in abundance It is most as good as strolling along Broadway, New York, to peep through our store at the new things.

SWELL SILK PETTICOATS

BLACK SILK PETTICOATS, *with deep ruffle* **4.50**

BLACK TAFFETA SILK PETTICOAT, *deep tucked flounce, edged with frill* **5.00**

COLORED TAFFETA SILK UNDERSKIRTS, *in pale blue, knife pleated flounce, with three rows of ruffles, regular price $9.50, special price* **7.75**

STYLISH SILK PETTICOATS, *all colors, knife pleated ruffles, deep flounce, lace insertion, regular value $13.00, for* **10.50**

RARE NOVELTIES IN BELTS JUST OPENED FROM NEW YORK

FANCY GIRDLE BELTS, *in navy and brown, with brown and burnt orange pipings. VELVET BELTS in cardinal, green and black, with steel trimmings.*

CRUSHED SILK BELTS, *in black, navy, brown and green, with white pipings. 25c each, up to* **2.00**

FOR EVENING WEAR

SILVER EMBROIDERED WHITE LISSE, *42 inches wide, price per yard* **1.00**

BLACK AND WHITE EMBROIDERED SILK LISSE, *42 inches wide, per yard* **1.00**

46 INCH SILK EOLINES, *in champagne, navy, reseda, cream and black* **1.50**

SILK DEPARTMENT

SHANTUNG EMBROIDERED SHIRT WAIST SILKS, *embroidered polka spots, all colors. Priced at per yard* ..... **.85**

CORD DE SOIE SHIRT WAIST SILKS, *cream ground, self and colored embroidered spots. Price per yard* **1.00**

HOUSEHOLD LINENS

62 INCH BLEACHED DAMASK TABLING, *just imported. Swell designs, regular value 50c, special* ..... **.40**

62 INCH SUPERFINE DAMASK TABLINGS, *rich patterns, beautiful fine texture, regular value $1.00, special price* .. **.75**

IMPORTED COATS FOR WOMEN AND GIRLS

Every garment is a positive beauty and they are exclusive. Every person is astonished at how moderate they are priced.

LADIES' COATS FROM $5.00 to $20.00

MAIDS' COATS FROM $4.50 to $12.00

LADIES' SMART TAILORED SUITS

Every one a perfect fitter, beautifully made and tailored. They are worthy of careful inspection. Prices **$13.00 to $25.00**

Robert Fair & Co.

For Sale or To Rent

FOR SALE

TWO 10-ACRE LOTS in North Monaghan about one-half mile from Peterborough. Apply to JOHN O'BRIEN, 46 Lake street. d123—w13—tf

TO RENT

FURNISHED ROOMS TO RENT — TWO Furnished Rooms, or Sitting Room and Bedroom; very centrally located; modern conveniences. Apply to "Mrs. B.," Review office. 3876

RESIDENCE FOR SALE

ON BURNHAM-ST., (Ashburnham.) Large and commodious. ¾ acres of ground, extending to river. Stable, etc. DENNISTOUN, PECK KERR & STEVENSON. d172

TO RENT
FURNISHED HOUSE

Apply between 5 and 8 p.m. at 446 Bethune street. 3477

COMING!

Winter is coming and it is time for you to secure for yourself a comfortable home. Call at our office where we can tell you about many comfortable homes at moderate prices.

Two 2 story Brick Houses at $650 each. Convenient to Wm. Hamilton's. Two 2 story Bricks near C.G.E. Works at $1100 each. Two six roomed Houses near C.G.E. at $1,000 each.

Beautiful Lots on the Wescott property overlooking the Little Lake at right prices. Several new houses for sale at moderate prices. Be sure you see us before buying anything.

A. BROWN & CO.
Hunter-st. Phone 166

Plumbing

Sanitary Plumbing, Steam and Hot Water Heating. Well done, as it should be.
FRED T. BUTTERS,
13 Hunter-st. Phone 56.

New Advertisements

RUGS MADE FROM **Your Old Carpets.**

Either Ingrain or Brussels, any size, at a small cost. Call and see samples at B. W. Lowrey's, 82 Hunter street, Peterborough, or send for circular. CHATHAM CARPET CLEANING AND RUG MFG WORKS, Chatham, Ont. THOS. F. ORR, Prop. d177

$50 REWARD

THE ABOVE REWARD will be paid for such information as will lead to the conviction of the party or parties who have or have had since Sept. 15th in their possession a Black Cocker Spaniel answering to the name of "Paddy," and wearing a collar with name of owner thereon. GEORGE D. EDWARDS, Peterborough. d172—w140

Wanted

MEN WANTED

TEN MEN TO PILE LUMBER, commencing on Wednesday morning. Apply to THE PETER HAMILTON CO., Peterborough. 3477

$7.00 A DAY

EVERY DAY FOR A YEAR IS GOOD PAY It is being made with our goods. Household necessities. Every family needs them. Write to-day. G. MARSHALL & Co., London, Ont.

General

WHAT IS NICER THAN A GRATE FIRE?

Let us send you up some BUTT'S CANNEL, BLUE GRASS CANNEL or BRIAR VEIN for your fire place.

We would appreciate your order for Hard Coal and will guarantee satisfaction in every detail. Our Coal is hard, bright and very free of slate and every ton screened.

PETERBOROUGH
Fuel and Cartage Co'y
LIMITED
Mill Charlotte-st. Telephones 570-581
Branch and Yards—136 Aylmer-st. Tel. 580

Bridesmaids' Favors

The wedding custom of presenting the bridesmaids with some little souvenir of the occasion, has caused us to give special thought to the matter.

We have an exceptionally choice line of pretty presents that are admirably adapted for the purpose.

Wedding Rings and Wedding Gifts for September brides.

Schneider
Jeweller and Optician.

...THE...
BEEHIVE

We have everything a lady wears.

Black Satana Waists

Never before have we done so large a Waist Trade as we have done this last season.

And to thus have the stamp of the public's approval means a great deal. It means that we have the styles and prices that please the people.

And we pay just as much attention to the Black Satanna Waists as we do to the finer waists, and everyone knows that our waists have made for themselves a most enviable reputation, far and wide.

We are showing just now a very pretty Black Satanna Waist made in vest effect, trimmed with wide pleats, and the pleats trimmed with black applique, perfect fitting, all sizes.

$1.25

$1.50—We are showing a very pretty Black Satanna Waist, very dressily trimmed with fine groups of tucks and hemstitching with fancy pointed front pleat trimmed with large black buttons, giving a very smart appearance.

$1.50

$2.00 — This waist is made from a very beautiful quality of Satanna, trimmed with strapping, fine groups of tucking and hemstitching in the back, front and sleeves, giving a very rich effect.

$2.00

We are showing an immense range of the very latest up-to-date Mantles. Every size in Ladies' and Children's.

PHONE 330.

A Great Character.

Rev. Dr. Crothers was greeted with large attendance of men at the Y.M.C.A. yesterday afternoon and received the keenest attention while he gave a character study on Nethaniah the patriot of Israel. Mr Norman Jolliffe sang "Over the river" with splendid effect. These popular men's meetings are growing in interest and attendance. Mr. P. K. Holmes will speak next Sunday.

GENERAL STRUGGLE IMMINENT

The Engagement Will Take Place Near Tie Pass

NAVAL BATTLE IS REPORTED

Russians Grow Desperate Through Loss of Water Supply—Japs Continue to Hold Positions About Port Arthur, but Both Sides Suffered Severely—Baltic Fleet Off Again.

London, Oct. 3.—Kuropatkin may have decided to take the offensive and to march south from Mukden to attack Oyama, instead of retreating to Tieling to fight a defensive battle. This is the veiled intimation coming from St. Petersburg last night. In St. Petersburg it is admitted that an important movement by Kuropatkin's forces is in progress, but the War Office maintains an attitude of the strictest reserve.

It is believed that a general engagement will take place near Tie Pass, and that General Kuropatkin is holding Mukden and positions along the Hun River to check the Japanese advance temporarily. Snow has fallen in the mountains east of Mukden and there has been frost in the valleys.

Where Russ Forces Are.

The correspondent of The Times, who has just returned from the front, telegraphing from Tokio, says the Russians have two divisions on the Hun River, four divisions at Mukden, and that the remainder of the army is concentrated at Tie Pass, which they are fortifying. The three Japanese armies, the correspondent adds, occupy a front extending for twenty miles north of Liaoyang in their original order.

Sally in the Last Extremity.

London, Oct. 3.—In connection with rumors of another projected sortie of the Port Arthur squadron, a Shanghai despatch reports that a Russian warship was expected to arrive at Woosung last night. Russians there having chartered a tender to meet her.

According to a Japanese correspondent in The Morning Post, such a sally would only be attempted in the last extremity, and only when the surrender of the garrison could no longer be postponed. Because the waterworks are in the hands of the besiegers and the shore water condensing apparatus has been ruined by the Japanese shell fire, the correspondent adds, the garrison is dependent upon the condensers of the fleet for fresh water.

Battle At Port Arthur.

Shanghai despatches to The Standard and The Daily Telegraph are to the effect that a naval battle has been fought off Port Arthur. Neither of these reports have been confirmed, the correspondents say.

The Chronicle's Liaotung correspondent says there was a truce Saturday at Port Arthur to bury the dead. Russian and Japanese officers, he says, exchanged greetings after which the bombardment was re-commenced with its old vigor.

There is little difference in the relative positions of the opposing forces.

The Standard's correspondent with the Japanese army says that progress is making with the field railway from Antung, which will eventually join with the line at Liaoyang. Its completion, he says, will double the Japanese lines of communication.

Signs of Jap Weakness.

The Daily Telegraph's Japanese correspondent at Sinmintin, telegraphing Oct. 2, comments on the indecision displayed in the Japanese plans. He says their present scheme around Mukden has been abandoned, and that they are awaiting reinforcements from the fall of Part Arthur. These are signs of weakness. The Japanese, the correspondent adds, are pressing for the expulsion of all British and other correspondents.

Russians Grow Desperate.

Tokio, Oct. 3.—The Russians are desperately endeavoring to retake their lost positions, including Fort Kuropathin, in the hope of restoring the water supply of Port Arthur. They have repeatedly assaulted the Japanese, after shelling from neighboring forts and batteries. The Japanese continue to hold the positions. Both sides are said to have suffered severely.

The newly mounted heavy Japanese guns command the entire harbor. The position of the remnant of the Russian Port Arthur fleet is precarious.

Advices from Manchuria are to the effect that the Japanese and Russian outposts and scouts continue in close contact south, southeast and east of Mukden. Skirmishes are occuring daily and aggressive general action is expected soon.

It is rumored that a Japanese gunboat struck a mine and sank south of the Liaotung peninsula. A portion of the crew reached an island and were rescued. The name of the gunboat is unknown. The Navy Department does not deny the report, but says the department lacks confirmation of it.

Fights of Sept. 28 and 29.

Chee Foo, Oct 3.—Severe fighting, the Russians being the aggressors, occurred on Sept. 28 and 29, on the west shore of Liaotung promontory, near Pigeon Bay, according to a report brought by Chinese who left Port Arthur on Sept. 30. The Russians already apparently are attempting to capture the heavy guns which the Japanese have mounted in that vicinity. The Russians are in considerable force, and they made several sorties, dragging field artillery with them. They were unsuccessful, however.

Japanese Railway.

General Oku's headquarters in the field, Oct. 2, 4 p.m., via Fusan, Oct. 3.—The first Japanese train arrived at Liaoyang. The gauge of the railway has been changed from Dalny to Newchwang. A regular schedule of trains will be established in a few days. Engines and cars have been brought from Japan. The completion of the railway removes the entire problem of the transportation of supplies and ammunition to the Japanese forces in the field. To-day's train brought a quantity of ammunition, telegraph and railway supplies.

Baltic Fleet Off.

St. Petersburg, Oct. 3.—Announcement is made that the Emperor Nicholas will visit Revel on Tuesday, to bid farewell to the Baltic squadron. After months of preparation and several false starts, it is believed that the squadron is at last on the eve of its departure on its long journey.

THE STORE THAT NEVER DISAPPOINTS

Larger Bargain Bringers In **Strictly Seasonable Goods**

The enthusiasm of larger business pervades every section of our 2 stores. The Larger Stocks, bought from the Makers, and priced less than we have been able to sell the same goods for heretofore, are making new and larger business.

WATSON'S UNDERWEAR FOR LADIES

For several seasons we have been selling this reliable brand of Underwear for Ladies and Children. It's the Best "Money's Worth" money can buy. Prices

25c to $1.50 per Garment

BRADFORD DRESS GOODS

Our Dress Materials, selected personally in Bradford from the men who make them, are values heretofore unknown in our Dress Goods Dept. Special values at

50c, 75c, $1.00

Never such enthusiasm in our Ladies' Ready-to-wear Department. Saturday's business in this section exceeded any former day we have had in this section. While so many garments are being shown with the old style sleeve and cut, every one of ours is Strictly Correct.

BETTER BUY THE NEWEST

Cressman

WINNIPEG'S STATUE TO QUEEN.

Unveiled By Premier Roblin On Saturday in Presence of Large Crowd.

Winnipeg, Oct. 3.—The unveiling of the statue of her late Majesty Queen Victoria was an impressive ceremony Saturday afternoon. The whole garrison of Winnipeg turned out and formed three sides of a square around the memorial in front of the main entrance to the Parliament Buildings, and seven companies of the public school cadets also took part in the function. A large crowd gathered to witness the ceremony.

Promptly at 4 p. m. Lieut.-Governor MacMillan, with Lady MacMillan and members of the Provincial Government, took their place on the platform. Sir Daniel made a short and fitting address, setting forth the great qualities of the Queen and the debt that the Empire as a whole and Canada in particular owed to her wisdom and sound judgment in more than one national crisis.

The formal ceremony was then performed by Premier Roblin, and was accompanied by a royal salute of 21 guns.

The statue itself is a worthy memorial. It represents Victoria seated on a throne and probably surpasses in merit any statue in Canada, being executed by the famous English sculptor, Mr. Frampton, R.A. It is 14 feet in height, and the pedestal is 20 feet high.

RESPONSIBLE FOR DEATHS.

Charge Entered Against Norman Atkinson At Richmond.

Sherbrooke, Que., Oct. 3.—Norman Atkinson, ex-conductor on the G.T.R., was placed under arrest Saturday night at his home in Melbourne, and is now in jail at Sherbrooke, charged with having been responsible for the deaths of the nine persons who were killed on Aug. 31, at Richmond, when the train of which Conductor Atkinson had charge ran past the station, contrary to orders, and collided with the Island Pond-Montreal train, about a mile below the station. Atkinson returned to his father's home at Melbourne on Thursday. He will be indicted before the grand jury of the Court of King's Bench, which opens in Sherbrooke to-day.

Baby Badly Burned.

Toronto, Oct. 3.—On Saturday Baby Florence Dill of 3 Drummond place came to the front doorstep of her home, and sat down clad only in her flannelette nightdress, to pull on her shoe. A little lad living next door was playing with matches, and, having ignited one, he threw it at the little girl. It stuck to the nightgown and in an instant the child was enveloped in flames. Her mother wrapped her in a rug and the flames were extinguished, but not before severe burns had been inflicted. She may die.

Eddie McClure Injured.

Lindsay, Oct. 3.—On Sept. 26 Eddie McClure, a traveler for McLarren & Dallas, a Toronto shoe firm, was thrown from a livery rig when going down a hill near Janetville. He suffered concussion of the brain and has been unconscious and delirious ever since.

—Thanksgiving Day, Nov. 17th.

WILL NOT WARP

The tops of some stoves warp out of shape. This is prevented in

Souvenir Ranges

by the style of the "Long Centres" which support the lids.

These being double and locked provide against expansion and contraction.

They are also strongly supported by solid posts or braces. Warping is out of the question.

The Gurney, Tilden Company Limited
Manufacturers
Hamilton Toronto Montreal
Winnipeg Vancouver

Our personal guarantee as well as that of the makers goes with every stove. Call and see the Souvenir Ranges.

ADAM HALL

Seven to One

That is about the ratio. About seven times as many persons are injured as die from all causes yearly.

Accidents are a more prolific cause of death than any disease except long diseases.

Twice as many people are accidently killed as die of old age. Does it not seem reasonable to you as a business man that it would be to your interest to carry an accident policy?

YOU are subject to over two hundred diseases, and liable to accidents without number.

Official figures prove that One Man in Five carrying an Accident and Sickness Policy makes a claim for ademnity each year.

YOU have no guarantee that you will not be the One Man who will be disabled this year.

The DOMINION of CANADA
GUARANTEE AND ACCIDENT INSURANCE CO.

It is the eldest Canadian Accident Insurance Company and has stood the test of years.

Its affairs are managed by Canadian business men of highest standing.

It is Canada's strongest and most reliable Company.

THIS COMPANY ISSUES THE MOST UP-TO-DATE ACCIDENT AND DISEASE POLICIES FOR

PROFESSIONAL AND BUSINESS MEN

W. H. HILL
Manager Central Ontario. Office 189 Hunter-st.

NEW FALL SHOES

NEW SHAPES—NEW TOES—NEW HEELS.

Our new Fall Shoes for men and women are now ready for lookers or buyers.

These natty Fall styles are from the world's best shoemakers.

Every pair will add reputation to this store.

At moderate prices.

$2.00, $2.50, $3.00, $3.50

J. T. STENSON
164 George-st.

Waterproof Covers
—AND—
Clothing

We manufacture and keep all kinds in stock. Protect your horses and yourself and your goods by buying TURNER'S CELEBRATED WATERPROOF GOODS.

Note the address.

J. J. TURNER & SONS
Cor. George, King and Water-sts. Peterborough, Ont.

TENTS and STOVES to rent for hunters. Telephone day or night.

Monkey Brand Soap cleans kitchen utensils, steel, iron and tinware, knives and forks, and all kinds of cutlery. 2m

Children's Aid Society

FOR THE CARE OF NEGLECTED AND ILL-TREATED CHILDREN

INCORPORATED by Act of Legislature, 1893 information required. Informants names kept strictly private.

CHILDREN FOR ADOPTION
Office Hours: 11 to 12 a. m
OFFICE — DIVISION COURT BUILDING

GEO. COCHRANE
AGENT AND ASSN'Y SECY

CANADIAN PACIFIC RAILWAY

EAST	ARRIVE	DEPART
Norwood, Havelock, Ottawa, Montreal	6.10 p. m.	11.35 a. m
Indian River, Norwood, Havelock	7.15 . m.	7.25 p. m
Norwood Havelock, Kingston, Ottawa, Montreal, Portland, Boston	8.10 a. m.	12.55 a. m.
WEST		
Toronto, London, Detroit, Chicago	11.35 a. m.	5.10 a. m
Toronto and intermediate	7.15 p. m.	7.17 a. m.
Toronto, London, Detroit, Chicago	12.35 a. m.	5.10 p. m
Toronto, North Bay, Port Arthur, Northwest	11.35 a. m.	5.10 a. m

GRAND TRUNK RAILWAY SYSTEM
RAILWAY TIME TABLE

	Arrive	Depart
Lindsay, Orillia, Midland, Gravenhurst, North Bay, Standville and Toronto	11.45 am	5.30 pm
	5.00 pm	5.50 am
Port Hope, Toronto, London, Detroit, Chicago & West, Niagara Falls, Buffalo, Cobourg, Montreal and East	5.30 am	11.45 am
	5.35 pm	9.05 pm
Toronto, Lindsay, Scott'le Uxbridge and Markham	10.35 pm	7.20 am
Lindsay Local	8.15 am	6.00 pm
Hastings, Campbellford, Madoc, Belleville, Kingston Montreal and East	8.10 am	5.30 am
	6.00 pm	2.00 pm
Lakefield	10.30 am	3.30 am
	5.45 pm	12.15 pm
	6.50 pm	8.40 pm

THE CORPORATION OFFICERS

Geo M Rogers, Esq., Mayor.
R E Armstrong, Clerk.
Felix Brywnscombe, Treasurer
E H D Hall, Town Solicitor.
D W Dumble, K C, Police Magistrate
Geo A Bennett, Chief of Police.
T A S Hay, C. E., Town Engineer
W J Green, Tax Collector.
Dr. Houghton, Medical Health Officer.
W F Miller, Relief Officer.
Thos Rutherford, Chief of the Fire Brigade.

TOWN COUNCIL

Geo M. Rogers, Esq., Mayor; Aldermen—Messrs. E F Ely Williams, Henry Burt, Frank Adams, Jos Batten, Wm Beech, Henry Reeve, Wm Johnston, Robt Cluxton, Jas Edgecumb, Robt Hicks. E F Mason, M A Northey

The Daily Review.

MONDAY, OCT. 3, 1904.

GROSS EXTRAVAGANCE.

In preparation for their campaign the Laurier Administration and its organs are having the effrontery to boast of the enormously increased revenue they have collected and expended. From their bragging they seem to wish to convey the idea that they have either generously contributed this money themselves, or that it has fallen on them from heaven on account of their merits like the manna on the children of Israel. Of course, every thinking man knows the absurdity of this claim. Every dollar of the public revenue comes out of the pockets of the people of Canada, and every dollar thus taken from them unnecessarily is a wrong inflicted upon them. The first idea of the British Chancellor of the Exchequer, and of every honest and capable Finance Minister, on finding that a surplus is in sight, is to consider in what manner he can utilize it to relieve the taxpayers of some burden. He looks upon a surplus as a sign that he has miscalculated and would consider it a wrong to the people to persist in collecting from them this unnecessary contribution.

It will be remembered that when in opposition the Liberal leaders, and especially their financial critic, Sir Richard Cartwright, now shelved in the Senate, fulminated against the Conservative Ministry for extracting too large a revenue from the people, and promised to cut it down materially if they attained power. We know that instead of keeping this pledge they have exacted nearly double the amount from the ratepayer, and have the audacity to brag of this violation of their promises and of an extravagance against which they protested so vigorously. And for the huge sums which they have thus expended they have very little to show. The Conservatives when in office, undertook great works for building up the country; they constructed a great railway across the continent; they made our canal system a most effective means of inland transportation, and pushed forward other great undertakings of which the country, and incidentally the present Administration are reaping the benefit. On the other hand, what have the present men to show for their much larger expenditure? They have frittered away huge sums by expending it where it would do most good, not to the people at large, but for strengthening themselves with different sections of the electors. Big salaries paid to unnecessary officials of the right stripe, costly post offices, armories and other public buildings in little villages to be placated, wharfs and docks for the accommodation of favored individuals, and similar wasteful expenditure for vote making have piled up the large total. There is also another serious aspect of this matter. The increased revenue has not only been extracted from the pockets of the people, but often it has been obtained by doing a positive injury. Take one of our own important local industries for example. By greatly increased importations of woollens the people have been made to contribute more largely to the public revenue, while at the same time the wages have gone to foreigners in preference to our own people who have lost just as much in employment and money. The increased customs receipts means less wages for Canadians.

In every aspect the extravagance of the Government and their heavy exactions have been injurious and unjustifiable. It is time that such pretenders were replaced by business men who would prefer the public benefit to party advantage.

HOW THE PARTIES STAND

In view of the pending general election for the House of Commons a comparison of the figures of the last general election will be of interest. That election for the Commons took place on Nov. 7, 1900. The standing of the parties in the House at the session of 1901 was as follows:—

	Gov.	Opp.
Ontario	37	56
Quebec	58	7
Nova Scotia	15	5
New Brunswick	9	5
Manitoba	3	4
Prince Edward Island	3	2
British Columbia	4	3
Territories	4	0
Total	133	80

Government majority, 53.

The relative position of the two parties was about the same last session. There was, however, an additional member from the Yukon, who was a Liberal.

MEMBERS AND ELECTION DATES

The new House of Commons will consist of 214 members, but the distribution among the provinces will be different. Under the act of 1903, based on the census of 1901, a number of changes were made, as is shown by the following figures:—

	1904.	1900.
Ontario	86	92
Quebec	65	65
Nova Scotia	18	20
New Brunswick	13	14
Manitoba	10	7
The Territories	10	4
British Columbia	7	6
Prince Edward Island	4	5
The Yukon	1	1
Total	214	214

The dates of previous elections were:—

1867—August 7, September 20.
1872—July 28.
1874—January 22.
1878—September 18.
1882—June 20.
1887—February 22.
1891—March 5.
1896—June 23.
1900—November 7.

ELECTION ECHOES.

The fight will be short, sharp and merry—just one month from today and the issue will be decided.

It is for the people to decide. Let the people determine whether Canada shall have a Government-owned railway or a railway-owned Government.—R. L. Borden.

The Conservative party stands for adequate protection—protection such as will protect and give the Canadian people control of the Canadian market.

Mr. Sexsmith is conducting a winning battle in East Peterborough. He is popular with all classes, is a man of good ability, sound judgment, and clean record. He has opinions, too, and is not afraid to express them. Just watch him wipe out that adverse majority of 170.

The friends of Col. Harry Ward predict that he will carry Durham by 400 majority. Mr. Beith, his opponent, will have to raise a more fleet-footed breed of horses than hackneys, if he expects to outstrip the gallant Colonel.

R. B. Hall is a great traveller. If he has never witnessed the beauty of an Italian sunset, he has seen many a Dago—during the past week.

Thursday, November 3rd, will be an ill-fated day for the hurry-up Laurier aggregation.

Monday for wealth,
Tuesday for health,
Wednesday the best day of all,
THURSDAY for LOSSES,
Friday for crosses,
Saturday no day at all.

The Liberal candidate in the local field is a great naturalist. If you have any doubt, ask some of the 144 gentlemen with the rich Italian accent, who are so anxious to become naturalised British subjects.

Mr. Hall says he holds decided views on the tariff question. These must refer to legal tariff. It is impossible to ascertain what his views are on the fiscal policy in his verbose election platitudes.

Mr. Borden has been greeted by hundreds of friends and admirers wherever he has paid a visit. The talented Opposition leader has created a most favorable impression in his signally successful tour throughout the Province. His scathing denunciation of the arrogant and despotic administration at Ottawa, its gross extravagance, its lack of business-like progressive methods, its record of broken promises, its corruption of the electorate, its wild, costly projects, its efforts to tyrannise the militia, and its burdensome and one-sided railway compact has been generally endorsed.

The people of Canada do not want a wide-open treasury, the ultimate destruction of our militia by party intrigue, the rewarding of political scapegoats with fat public offices, and the backing of railway and other gigantic projects for campaign fund rake-offs.

The Conservative party in the present campaign stands for the workingmen and the farmers and the general welfare of the great wage-earning masses as opposed to a government bound hand and foot to a railway project which will burden the country with $150,000,000 debt.

Mr. Borden stands for adequate protection—a policy that will give the Canadian people some defence and prevent $150,000,000 worth of commodities being brought in from across the border. Over one-half of these goods could be made in Canada by Canadian workmen and the money left in this country, if we could boast of a true and staunch Canadian police. Canada for the Canadians.

Canada can make a success of a transcontinental railway built, owned and operated by her own people.

The Crackers That Took Canada By Storm.

A year ago, MOONEY'S PERFECTION CREAM SODAS were a theory. To-day they are the most delightful cracker facts in Canada. Last July, the first Mooney's Sodas went out to tempt the appetite of the Canadian people. Now, many tons a day are baked to satisfy the demand.

There's no resisting the fresh, crisp, creamy deliciousness of these perfect soda crackers.

Mooney's Perfection Cream Sodas
At your Grocer's

Are Canadians not shrewd and sagacious enough to do that which has been done with eminently satisfactory results in Australia, New Zealand and South Africa? Government operated railways are profitable undertakings in Italy, France, Japan, and other countries. As a people are we behind these foreign powers in foresight, enterprise, and administrative ability?

There are twenty-eight seats west of Lake Superior, and of this number the Conservatives will capture fully twenty-five. The party in the west is thoroughly united, active and aggressive. The buoyant Westerner is heartily sick of garrulous promises, and, catching something of the spirit of the strenuous life of the plains, demands actual performance in the place of broken pledges in the political world.

Just wait: You will hear the sympathetic racket raised in a few days. It's on the way. Already a few Liberal papers are urging support for Sir Wilfrid on the plea that it is his final appeal to the country. He has certainly had his final term in office. Sir Richard Cartwright, T. O. Davis, Dr. Benj. Russell and other members of this faithful and tyrannous government have sought shelter and safety in the lethargic Senate.

Mr. Davis thinks it was only a technicality to employ a convicted election crook to work for him in his constituency.

Mr. Ross is going to give Sir Wilfrid Laurier an Ontario majority. What is Sir Wilfrid to give Mr. Ross in return? Such an alliance is condemnatory of both parties to the transaction.

Why is Mr. Ross advertising to sell thirteen timber areas by private tender? Is he still determined to f-l-g-h-t, and are the sinews of war falling short? We know what reality these private tenders conceal.

Surprise is expressed that Mr. Davis did not know anything about his own election? Why, he did not even know that he had resigned, when his signed resignation was in the hands of a judicious and judicial go-between.

Sir Charles Rivers-Wilson could not confide to the Grand Trunk shareholders the reasons why such haste was necessary in purchasing the Canada Atlantic. Why this mystery? Was the design to block the Canadian Northern?

A SEDUCTIVE FALLACY.

Doings of Government Not Merits of Opposition.

Has the party entrusted with the government of the Province abused the confidence placed in it by the electors? If it has the first duty of the elector is to signify his disapproval by withdrawing his confidence. This is the duty of the elector, first because it is the only way under the existing circumstances by which he can show his disapproval; second, because it is the only way he can help to check the headlong career of corruption and so live up to the responsibilities of his citizenship. He cannot afford to listen to the seductive fallacy that the others are "just as bad." The others have not violated the confidences of the people, because they were not entrusted with the confidence of the people. That under identical circumstances, Mr. Whitney and his followers would prove no better than Mr. Ross and his followers may be admitted without affecting the case. It will be time enough to deal with Mr. Whitney and his followers when, after they have been entrusted with the confidence of the people, they have abused it. If those who yield to temptation were allowed to escape because everybody is liable to yield to temptation, what would become of the enforcement of the law?

The duty of the elector is to strengthen the backbones of the politicians so as to enable them to resist temptation, and the best way to do that is to ensure that every act of wrong-doing shall have its prompt and proper punishment. The more prompt the punishment the more salutary. The punishment of the Liberals should be such that it would serve as a warning to Conservatives as well. When the politicians on both sides once realize that the electors will not suffer any political party to persevere in wrong-doing, then political corruption will come to an end.—Woodstock Express, Indep.

WHAT IS WANTED.

Mr. Ross Has the Power But Lacks the Will.

Mr. Ross, the Ontario premier, it is announced, intends to consult the judges on the possibility of providing still more stringent measures to enforce purity of elections. When he goes to them the judges should direct him to the Criminal Code. In that he will find that perjury, forgery and theft are among the most severely penalized of crimes. Perjury, forgery, and theft are what Mr. Ross' supporters principally rely on to keep him where he is. It is not in the law, but in Mr. Ross and his attorney-general that the deficiency lies.

In Our Grandfather's Youth

Paralysis was almost unheard of in the youth of our grandparents, and now nearly every newspaper contains a record of someone being stricken with this dreadful form of helplessness. Paralysis is in reality a starving of the nerves, and can always be prevented by the timely use of Dr. Chase's Nerve Food, a preparation which has no rival as a creator of nerve force.

Most Acceptable Gift.

One of the most acceptable gifts for Xmas or for a bride, is a couple of pretty pictures framed with passepartout. These can be easily and quickly prepared, and are ever welcome to the recipient. The Review Stationery Department has a large assortment of pictures in colors and sepia tints, and a full line of mounting boards and passepartout to match. Open every evening. 2d

BASEBALL ON SATURDAY.

National League Scores.

At New York— R.H.E.
St. Louis ..... 1 0 0 0 0 0 0 0 4— 5 7 3
New York ..... 0 0 0 0 0 1 0 0 0— 1 7 4
Batteries — Taylor and Butler, Ames and Johnstone. Umpire—Johnston.

At New York (2nd game)— R.H.E.
St. Louis ..... 0 2 0 5 0 1 0— 8 12 0
New York ..... 3 0 1 0 2 0 0— 6 10 2
Batteries — McFall and Grady, Wilter and Bowerman. Umpire—Johnston. Game called account of darkness.

At Brooklyn (1st game)— R.H.E.
Cincinnati ..... 0 0 0 0 0 0 0 0 0— 0 3 2
Brooklyn ..... 0 0 2 0 0 0 1 0 *— 3 10 2
Batteries — Hahn and Street, Reiting and Bergen. Umpire—Moran.

At Brooklyn (2nd game)— R.H.E.
Cincinnati ..... 2 0 1 0 0 0 0— 3 7 2
Brooklyn ..... 0 0 2 0 0 2 *— 4 7 2
Batteries—Ewing and Schiel, Scanlon and Ritter. Umpires—Moran and O'Day.

At Boston— R.H.E.
Chicago ..... 0 0 0 1 0 1 0 0 2 0— 4 11 2
Boston ..... 2 0 0 0 0 0 1 0 0 1— 5 10 4
Batteries—Briggs and Kling, Pittinger and Moran. Umpire—Emslie.

At Philadelphia (1st game)— R.H.E.
Pittsburg ..... 0 1 2 5 0 0 0 2 0—11 11 2
Philadelphia .. 0 0 1 1 1 0 0 0 0— 3 8 4
Batteries—Lynch and Phelps, Fraser and Roth. Umpire—Emmens.

At Philadelphia (2nd game)— R.H.E.
Pittsburg ..... 0 1 0 2 0— 3 7 2
Philadelphia ..... 0 2 1 0 6—10 10 2
Batteries—Case and Phelps, Caldwell and Dooin. Umpire—Emmert.

American League Results.

At Detroit, first game— R.H.E.
Philadelphia .. 0 0 0 0 0 1 0 0 1— 2 7 1
Detroit ..... 0 0 0 0 0 0 0 0 2— 2 9 2
Batteries—Waddell and Schreck; Stovall and Drill. Umpire—Connolly.

Second game— R.H.E.
Philadelphia .... 0 0 0 0 0 0 1 0— 1 3 1
Detroit ..... 1 0 0 0 0 0 0 1 *— 2 4 0
Batteries—Reader and Schreck; Mullen and Drill. Umpire—Connolly.

At Cleveland, first game— R.H.E.
Washington .. 0 0 0 0 0 0 0 0 0— 0 4 2
Cleveland ..... 2 0 1 0 0 0 1 0 x— 4 10 1
Batteries—Hughes and Clarke; Donovan and Bueiow. Umpire—O'Loughlin.

Washington .... 0 1 0 0 0 0 0 1— 2 6 2
Cleveland ..... 0 0 2 1 0 0 0 4 *— 8 13 1
Batteries—Jacobson and Kittridge; Rhoades and Bemis. Umpire—O'Loughlin.

At Chicago.. R.H.E.
New York .... 2 0 0 0 0 2 2 0 0— 7 10 0
Chicago ..... 0 0 1 0 0 1 0 0 0— 2 7 2
Batteries—Chesbro and Clemons; Patterson and Hayden. Umpire—Sheridan.

At St. Louis— R.H.E.
Boston ..... 2 0 0 0 2 0 0 1 1— 6 9 1
St. Louis ..... 1 0 0 0 0 0 0 0 0— 1 6 3
Batteries—Dineen and Criger; Hodnett and Dugdale. Umpires—Kling and Dwyer.

Its Choice.

"And you say all the girls at the summer hotel were devoted to you?"

"Yes."

"Well, I must say they were easily suited."

"They had to be. I was the only young man there."

A LINGERING COUGH

The cough that holds on in spite of all remedies needs energetic and above all thorough treatment. A mere cough mixture won't do. Root out the cold that causes the cough.

How? Scott's Emulsion.

Why Scott's Emulsion? Because it stops the irritation, soothes the tissues and heals the affected membranes.

When? Right away. Scott's Emulsion begins to help with the first dose.

We'll send you a sample free upon request.
SCOTT & BOWNE, Toronto, Ont.

VEHICLES FOR SALE

Two Second-Hand Phaetons

Also a number of Second-Hand Buggies for Sale at Reasonable Prices

... NEW BUGGIES ...

Rubber tired and otherwise First-class in every respect. One runabout a capital vehicle Horse-shoeing and repairing.

Ben Yelland

175 Murray St. Opp Drill Shed

The Daily Review.

MONDAY, OCT. 3, 1904.

IS GOVERNOR OF P.E.I.

Cabinet Appoints a Successor to Hon. P. A. McIntyre.

Another Member of the Ninth Parliament of Canada Goes to His Reward—Was Useful to His Party in Committee, Especially When Rivers and Harbors Were Up For Settlement—Scholastic and Political Record.

Ottawa, Oct. 3.—D. A. MacKinnon, who represented Queen's, P.E.I., in the last House, has been appointed Lieutenant-Governor of P.E.I., succeeding the Hon. P. A. McIntyre, whose term has just expired. The appointment was made on Saturday afternoon at the regular Cabinet meeting.

Mr. MacKinnon was never often heard in the House, but as a committeeman he was valuable to his party. His intimate knowledge of P. E. I. stood him in good stead whenever the grants for harbors, etc., for the Maritime Provinces held the attention of the House. Personally, he is a most likeable man, though on first meeting he impresses one as dour.

Donald Alexander MacKinnon is the son of William MacKinnon and his wife Katherine Nicholson, both of Scottish descent, and was born at Uigg, Belfast, P.E.I., on Feb. 21, 1863. Educated at Uigg Grammar School and Prince of Wales College, Dalhousie, he took the degree of LL.B. at University Law School, Halifax, and was admitted to the practice of law in 1887, becoming a Q.C. in 1900.

Mr. MacKinnon was elected in 1893 to the Prince Edward Island Legislative Assembly and sat for Murray Harbor district, King's County, being re-elected in 1897. In 1899 he was appointed Attorney-General for the island. At the Dominion general election of 1900 he was returned for the constituency of Queen's East, P. E. I., but the election being declared void, a new election was held on March 20, 1901, when he was again returned by a majority of 394. The new Lieutenant-Governor is a Liberal in politics and a Presbyterian, and was married in 1892 to Adelaide Beatrice Louise Owen, of Georgetown, P.E.I.

POLITICAL POINTERS.

John Cowan has accepted the Liberal nomination in East Lambton.

Jailer Boston, Governor of Middlesex county jail, has resigned. He is Liberal candidate in North Middlesex.

Campbell Lane, K.C., has been selected by the Conservatives to do battle against R. Bickerdike in St. Lawrence Ward, Montreal.

Hon. W. S. Fielding and Hon. Mr. Emmerson left Ottawa for their respective provinces at noon Sunday. Sir Frederick Borden is en route for Kingston.

John Culbert, the late member for Brockville, was again nominated by the Conservative convention held on Saturday to contest the riding at the approaching general elections.

James Kendry, the member for West Peterboro, in the Dominion House last session, has declined to run, and on Saturday that riding nominated Hugh Waddell of South Monaghan.

R. L. Borden, the Conservative leader, returned to Toronto on Saturday and will remain until Wednesday. He speaks in Massey Hall on Tuesday night. He is very well pleased with the indications of his Ontario tour so far.

James Conmee, M.P.P., who is the Liberal Federal candidate for the Commons, said Saturday he desired to have his resignation as a member of the Legislature go in simultaneously with Dr. Barr's, so as not to disturb the balance of power.

The Liberal-Conservatives of West Northumberland met in convention Saturday at Cobourg, and unanimously selected as a candidate for the House of Commons at the approaching election Eric "Count" Armour, son of the late Chief Justice Armour of Cobourg.

For Over Sixty Years

An old and well-tried remedy.—Mrs. Winslow's Soothing Syrup has been used for sixty years by millions of mothers for their children while teething, with perfect success. It soothes the child, softens the gums, allays all pain, cures wind colic, and is the best remedy for diarrhoea. Sold by all druggists in every part of the world. Twenty-five cents a bottle. Its value is incalculable. Be sure and ask for Mrs. Winslow's Soothing Syrup, and take no other kind.

Lever's Y-Z (Wise Head) Disinfecting Soap Powder is better than other soap powders, as it also acts as a disinfectant.

INNOCENT, PLEADS GUILTY.

Extraordinary Case Came Before Judge Macbeth On Saturday.

London, Oct. 3.—An extraordinary case came before Judge Macbeth Saturday morning. James Keshago of the Caradoc Reserve, was brought in under commitment by Squire Lockwood, charged by Joseph French, an Indian living in Strathroy, with stealing a grey mare and buggy from his premises. Horse-stealing is a serious offence, and the punishment for it may run as high as six or seven years. Nevertheless, Keshago pleaded guilty and did not seem to trouble about the consequences.

His Honor said that the evidence taken by the Squire was not sufficient to convict. By degrees, for Keshago volunteered no information on his own account, a story very different from that of a thief was elicited. It appeared that French had bought the horse from the prisoner, and still owed him $8 on the deal. Keshago had grown impatient for his money, and last Saturday he went to French's house and said he was going to take the horse back. Finally a compromise was made between the two by which Keshago was to keep the horse until Monday. French evidently repented of his agreement, and then had his creditor arrested.

The case will be continued on Wednesday morning. "If there is not more evidence than that against you, I will let you go," said the court.

May Be Charged With Murder.

Winnipeg, Oct. 3.—F. W. Watts, arrested at Moosejaw for robbery, may be charged with the murder of Alex. Taffen, whose body was found mangled in the railway yard of this town two weeks ago.

Wild Dogs of Africa.

Of the wild dog of central Africa an explorer writes: "The wild dog is common enough. He is an ugly looking beast, with a pied body, coarse hair, short head and large, upright ears. These wild dogs play fearful havoc with game, occasionally clearing out whole districts precisely in the same manner as the red dhole of India, before which even the tiger is said to retreat. They have a wonderful power of scent, wonderful boldness, endurance and pertinacity, and their loose, easy gallop covers the ground far more quickly than it appears to do. They usually hunt in considerable packs, although I have sometimes met them in threes and fours. I have never heard of wild dogs actually attacking man, but they often behave as if on the point of doing so, and unarmed travelers have been literally treed by them before now."

A Monkey Detective.

A monkey brought a criminal to justice at Singapore some time ago. A native with a little boy, a bear and a monkey traveled lately through several villages in the Straits Settlements and made a good sum of money by his animals' tricks. One day he was found with his throat cut, the boy and the bear lying murdered close by, while the monkey had escaped up a tree. The bodies, with the monkey, were being taken to the police station when the monkey suddenly rushed at a man in the crowd, seised his leg and would not let go. The man seemed so alarmed and anxious to get away that the police became suspicious and searched him, with the result of finding part of the money belonging to the murdered native. The balance was discovered at his house.

Fruitful Normandy.

A traveler in France writes: "Normandy is sweet, clean, green and prosperous. Its iris crowned thatches are the most beautiful, its posy gardens the most seduloisly nurtured and its farmyards the most enchanting in all France. Its cows are sleek and good milkers, its horses world famous and its blond women—even those seasoned by field labor—always sphinxlike and often fair. It is attractive, sensuously speaking, at every season, and the Normans, with all their droll fears for their pocketbooks, are not bad company in the long run."

Rare Ornithological Curios.

The catalogue of the Musaeum Tradescantianum, or Tradescant's museum, published in England in the year 1656, makes mention of many rare ornithological curios owned or left on deposit in that institution. Among the dozens listed three are especially interesting—viz, "two feathers from the tayle of a phoenix," "Easter eggs laid by a mayle barnyarde fowle" and "the claw of the bird roc, who, as authors report, is able to trusse an elephant."

Its Advantages.

Scene—Train stopping at small railroad station. Irritable Old Gentleman—What on earth do they stop at a station like this for? Objectionable Passenger (alighting)—To allow me to get out. Irritable Old Gentleman—Ah! I see it has its advantages then.

The Reason.

Little Son—Father, is there a reason for all things? Father—Yes, I suppose so. Little Son—Well, then, father, why do hens lay eggs? Father—Because they can't stand them on end.

Give Him a Chance.

The Elderly Lady—They say his wife has money. The Younger—Well, that isn't his fault. They've only been married a short time.

The man who is afraid his employer will not give him credit usually doesn't eat much.

THE CHINESE BABY.

Elaborate Ceremonies That Take Place After Its Birth.

On the evening of the first day after the baby has arrived the paterfamilias, according to the Chinese custom, prostrates himself before a joss and, touching his head to the floor, voices thanks to the gods and to the honorable ancestors for the small son who was sent perfect of body and full of health. On the evening of the second day the ceremony is repeated, and on the third day the voice of the wife joins that of the husband in thanksgiving. Also on the third day a limited number of relatives and friends are called in to witness the first head shave.

The rooms of the home are decorated for this occasion with green branches of either fir, cedar or spruce, to insure fueng-suey, or good luck, to the house. Other ornamentations in honor of the baby are long silk threads, bearing little circles, squares and hearts of gold and scarlet paper. These are festooned from the walls and are hung from the ceiling. A few feet away the threads are invisible and the gay scraps of paper appear to be floating in the air. For the head shaving the guests are seated in a semicircle before the joss.

The mother is carried to a seat of honor to the right of the joss, and the baby, swathed in yards of scarlet and purple silk, is brought in on an elaborate pillow. The eldest child or nearest relative carries a green branch, crossed with threads of scarlet paper, and waves it slowly over the head of the baby. This wards off evil influences and insures good health. After a quaint ceremony by the father before the joss the tiny forehead of the baby is shaved by the mother and a christening similar to that of the Christian religion—except that the prayer is made to the ancestors and the water used to sprinkle the baby is perfumed with sandalwood—is a part of the ceremony.

The name by which the child is afterward known is also bestowed by the mother. After the shaving of the head a cap of scarlet silk, with decorations of gold and jewels and with a tiny round hole in the top, is placed upon the baby's head, and the christening is completed. In every Chinese family, however poor, at least one banquet is given in honor of the birth of a boy. The banquet viands may be only rice and a bit of salt fish, and there may be only a half dozen or so present. Nevertheless the feast is given, for it is baby's right, and the rights of babies are respected by oriental parents.

EVER SEE A CORK WALK?

If You Haven't, This Story Will Let You Into the Secret.

Lots and lots of our boys and girls have seen a match box, a horse fly, a stone fence, and even a board walk, but we are pretty sure that few of you have ever seen a cork walk. Still, under certain circumstances, a cork can walk, and this is the way to bring about that unusual spectacle.

Get as large a cork as you can find and stick side by side in one end a

THE CORK WALKING.

pair of flat headed nails. Then get two forks and insert them, one in each side, near the other end of the cork, as shown in the picture.

Now get a strip of wood four or five feet long and about two inches wide and make an inclined plane of it by piling books or boxes under one end. Place the cork on this, standing it on its nail legs, with one fork hanging down on either side of the strip of wood. Start the fork swinging from side to side, and you will see the cork walk jerkily down the board, taking ridiculous, stiff legged little steps on its nail legs.

AN ODD GAME.

It is Played With a Pencil and Paper and Makes You Think.

This pencil and paper game can be played by any number of players. Give to each player a card with the alphabet written distinctly across the top. A paragraph of twenty-four words beginning with the various letters of the alphabet in their regular order is to be written. The words must of course make at least the semblance of sense. At the end of an allotted time each one should read his paragraph. If a prize is to be given the cards should be pinned up and the work voted on by all. Here are a few sample compositions:

"A boy can do everything for goose. He is just, kind, loving, merciful. Never ought poor, queer, righteous sisters to use viciousness with Xerxes' young zebras."

"Zeus yelled; Xerxes with vigor utilised troops? So, Romans, quell party or national misunderstandings. Love, kill, justly. In honor greet friends. Enemies do consider bad absolutely."

The author of the following, being unable to think of a word beginning with X, used X's to express number:

"Zoroaster yoked XXX white vultures under thirty stone rollers. Queer purple owls nightly made lamentation. Kingly jay birds in high glee fought every daring cavalier back again."

Bird Street Cleaners.

In many of the Haitian coast towns the only department of street cleaning that there is consists of pelicans that roost on rocks in the bay and fly heavily into town each morning to shovel up the refuse into their pouches.

Although the black population of the small republic does not care enough about cleanliness to provide means for sweeping the streets, still the people are glad enough to have the pelicans do it. So there is a heavy penalty for shooting at one of the birds.

As a result they are perfectly fearless and will flap into a street and waddle along right in the crowd. They arrive from the sea with their pouches empty and wrinkled and go along with their huge bills close to the ground like road scrapers. Gradually the pouch fills with all kinds of rubbish—and there is always enough and to spare in the Haitian towns—and at last it is distended and full of knobs and corners, like a badly stuffed carpetbag. Then the pelican rises heavily and flaps away to his roost.

Choosing "It" In China.

The Chinese know no end of riddles, both spoken and written, and they have all kinds of puzzles.

They have a funny way of choosing who shall be "it" in a game. One of them holds her hand out with the open palm downward, then all the others stand round with the tip of their first finger touching her palm. Then after repeating a few words she suddenly closes her fingers and tries to catch theirs. Sometimes she fails to catch one, and then it has to be done again, but if she does manage to imprison one finger the owner of that finger has to be "it."

Unnatural History.

The eel said to the heron,
"I don't agree with you."
"I beg your pardon," said the bird,
"But I rather think you do."

The heron then put in his bill,
And, though the eel replied
That he did not care to honor it,
He still went right inside.

Between the Horns of a Dilemma.

He was walking to and fro on the station platform, and his anxiety was so marked that a friend inquired:

"What's the matter, Tibbs? You look as if you had something serious on your mind."

"I have," he replied. "I'm worried; badly worried. I've just found a dollar in my trousers pocket."

"You're the first man I ever saw that worried over finding money he didn't know he had."

"But you don't understand. I can't make up my mind whether I forgot the dollar or whether my wife slipped it in my pocket to try me. You see, she has been accusing me of keeping things from her. Now, if I were to blow this bill in without saying anything to her about it and it should turn out that she had played a trick on me my finish would be worth writing up. On the other hand, if I go to her and confess that I found it she'll simply take the dollar. I haven't been so worried in a month."

The Repulsive Squid.

Having caught a squid, a landlubber at sea thus describes him: "The squid is a small cousin of the octopus. He is about one foot long from the tip of his tail to the tip of his tentacles (extended). Normally he is of a pale tan and rich sienna, with darker spots, but he has the power to become if frightened almost colorless in an instant. In extreme fright he discharges a dirty brown secretion in the manner of his kind and escapes while the enemy is enveloped in the impenetrable smudge. The head is principally arms, with a formidable parrot-like beak in the center, while his eyes are located just back of the arm cluster. The tail is of the shape of a spearhead, with rounded barbs. I did not examine him very closely because of his snakelike tentacles, and, further, because his beak, rasping on the spear iron, was most unpleasant. We dropped him overboard, and I was glad to see him go."

Plausible.

"Keep your seats, please, ladies and gentlemen," said a theatrical manager. "There is no danger whatever, but for some inexplicable reason the light has gone out." Then a boy shouted from the gallery, "Perhaps it didn't like the play."

A Close Finish.

Tom—And so you won on the last race? Harry—Yes, but the finish was so close that I would have lost if the other horse had stuck out his tongue.—Kansas City Journal.

SAVED FROM CROUP

Mrs. J. Sims of Vancouver, says:—"If there ever was a never-failing remedy for a disease, it is

Griffiths' Menthol Liniment

for croup. We have frequently given it to our children, even the baby, and it has never failed to cure in a few minutes." 25c. a bottle. The Griffiths & Macpherson Co., Ltd., Toronto, Ont.

The secret of the excellent baking and roasting qualities of the Imperial Oxford oven is found in the diffusive flue — an improvement which no other range possesses.

This flue draws fresh air from the floor, superheats it and delivers it into the top of the oven through perforations which diffuse it evenly to front, sides and back. This gives a uniform heat throughout the oven, resulting in uniformly cooked food.

It is simple to prove the fuel economy of the heat-diffusing flue of the

Imperial Oxford Range

When your oven is at baking heat block up the inlet and you will find the temperature of the oven will drop immediately, just like an ordinary range, unless the fire is stirred and more fuel added.

The fuel economy and cooking perfection of the Imperial Oxford Range is equalled by no other range on the market.

The Gurney Foundry Co., Limited
Toronto, Canada
Montreal Winnipeg Vancouver

FOR SALE BY
GEORGE H. HUTCHISON, PETERBOROUGH

North St., at Delaware Ave.

The **Lenox Hotel**
IN BUFFALO

High-Grade Modern Construction. Fire-proof throughout. European plan. Rates $1.50 per day and upward. Room reservations can be telegraphed at our expense

GEORGE DUCHSCHERER
PROPRIETOR

Waiters Who Speak Many Languages

"When it comes to linguistic ability," said the manager of one of Washington's biggest hostelries, "the real experts can be found in the dining rooms of this and other similar establishments.

"We have waiters in our employ who can talk in six or seven different tongues, and the ones who know only three, say English, German and French, are away behind. When I say talk, I mean the ability to converse fluently. Your college men can hold a sort of powwow, in a halting style, but Heinrich or Jean who waits on our guests can rattle off the lingo of nearly every patron who comes along, no matter what his nationality. Now and then we get a man who is making his first tour of the United States and whose mind is a howling wilderness so far as the understanding of English goes. He isn't able to 'savvy' a word, and then it is that we send forthwith to the dining room and utilise one of the waiters as an interpreter."

The Nameless Girls of Korea.

Girls in Korea have no names, or what would be considered names in the western world. There are no Marys or Mabels or Ruths. The little ones are given a pet name at their birth, and this they bear until they are ten years old, after which time it is no longer used.

After her tenth birthday the young woman is known as "Mr. Kim's daughter," or "Mr. Kim's girl baby." The latter title is considered the more honorable. If there are several daughters in the family they are distinguished by such words as "big" (for the eldest), "second," "third," "fourth," etc.

After marriage they are known by the husband's name and title, with the word "house" affixed. They may also be distinguished by the name of the place from which they came when marrying, as "Mrs. of the house of Kim, the young lady who came from Kongjo."

Origin of "Attorney."

In the time of our Saxon ancestors the freemen in every shire met twice a year under the presidency of the shire reeve, or sheriff, and this meeting was called the sheriff's torn.

By degrees the freemen declined giving their personal attendance, and a freeman who did attend carried with him the proxies of such of his friends as could not appear. He who actually went to the sheriff's torn was said, according to the old Saxon, to go "at the torn," and hence came the word attorney, which signified one who went to the torn for others, carrying with him a power to act or vote for those who employed him.

The distinction between attorney and solicitor arises from the latter practicing in a court of equity and the former only in a court of law.

—Owen Traynor, of South Ops, lost his barns, outbuildings and crops by fire, Saturday morning. The insurance is said to be small.

HIGHEST CASH PRICE

PAID FOR
Furs, Skins, Hides, Tallows, also Junk
OF ALL KINDS

T GEORGE HOLMES
Cor. Simcoe and Bethune-sts.

RAPHIA
For Hats and Baskets
All Colors
On sale at Review Office

Don't Allow

the chance passer by to occupy your telephone line any more than you would allow him to block the entrance to your store. When you do allow it others miss the text "YOUR LINE'S BUSY"

Public telephone stations are for this class of business.

THE BELL TELEPHONE CO.
Limited.

IF you think of having something printed and have it well done, see the Review Job Department. Suggestions, Designs. Every care taken to please you.

NECKWEAR

THE GREATEST

Neckwear Scoop

OF THE SEASON

150 Doz. Ties

Puffs, Knots, Flowing Ends, Four-in-hands, etc. Regular 25 and 35 cent styles,

15c each 2 for 25c

THE RIGHT THINGS AND THE BRIGHT THINGS TO WIN YOUR ADMIRATION.

H. LeBrun & Co

TWO ENTRANCES—GEORGE AND HUNTER STS.

THE

Knitting Works

Hosiery and Underwear.

Cashmere Stockings

We are showing a great assortment of all the new shades in Fall Cashmere Hose. All sizes. Red, white, tan and silk embroidered, from 25c, 30c, 35c, 40c and 50c.

DR. D. J. BAGSHAW

(Successor to Dr. Neill)

GRADUATE OF CHICAGO COLLEGE OF Dental Surgery; also of Royal College of Dental Surgery, Toronto. Office—Corner of Hunter and George sts., over MacDonald's drug store. Phone No. 73, or after hours phone No. 190. d1yr167

THE CITY AND SUBURBS

Shop Arithmetic.

One of the classes in the Y.M.C.A. evening school, especially designed for shop men, is that in Shop Arithmetic, and Geometrical Drawing. The instructor will be Mr. E. S. Srigley, of the Collegiate Institute. Men who wish to take up this or any other study should communicate with the Secretary of the Y.M.C.A. at once.

He is a Hustler.

(Galt Reporter.)

The Peterborough Review in connection with its account of the opening of the Peterborough Industrial Fair has an excellent picture of Mr. D. Hughes-Charles, the president. Mr. Hughes-Charles has done much for the fair and has given it a very high standing.

New Books at the Library.

The Truth about Morocco .....Aflalo
Imperatoret Rex ... ...Anon
A Ladder of Swords .... Parker
Amiel's Journal ... .Warde
The Bye-ways of Braitho ... ...Powel
The Cost ... .Phillips
Deacon Lysander ... .Greene
The Challoners ... .Benson

Y. M. C. A. NIGHT SCHOOL Opens this week. Mechanical Drawing, Shop Arithmetic and Geomerrical Drawing, Algebra, Electricity, English. Enrol now

Monkey Brand Soap removes all stains, rust, dirt or tarnish—but won't wash clothes.

Women's and Girls'

Fall and Winter Underwear

AT THE LADIES' NEW STORE.

With the approach of cold weather we would like to tell our many patrons about the class of warm Underwear to be had at this store, bought direct from the best Canadian mills. In Ladies' and Children's Underwear, as in every other line of Ready-to-put-on Clothing that we carry, our aim is **THE BEST FOR YOUR MONEY.**

LADIES' HEAVY RIBBED NATURAL MERINO VESTS and DRAWERS, winter weight, high neck, long sleeves, nicely trimmed, drawers ankle length, open or closed, all sizes, the best value to be had at ..... 25c and 35c

LADIES' HEAVY RIBBED NATURAL OR WHITE MERINO VESTS AND DRAWERS, winter weight, high neck, long sleeves, nicely trimmed, Drawers ankle length, open or closed, (guaranteed unshrinkable,) all sizes, the best value to be had at 50c

LADIES' VESTS AND DRAWERS IN THE HIGHER QUALITIES. We are showing a superb range in very fine all-wool Vests, Drawers and Combinations, in natural, white, cardinal and black, at ..... 75c, $1.00, $1.25 and $1.75

STOUT LADIES' VESTS AND DRAWERS. Every lady who is above the average size knows how difficult it is to get underwear large enough. We have a full range of the extra large sizes at all prices.

GIRLS' VESTS AND DRAWERS. In infant's children's and misses' Underwear we have a large assortment at prices ranging from 25c to 75c

A complete assortment of Ladies' and Children's Black Equestrian Tights, all prices.

Harry Adams

Ladies' New Outfitting Store. 383 George-st. 'Phone 486

MR. WADDELL WITHDRAWS

EXPLAINS THAT IT IS IMPOSSIBLE FOR HIM TO ENTER THE FIELD.

Greatly Obliged to Party for Trust Reposed in Him and Promises Hearty Support to Candidate.

Mr. Hugh Waddell has addressed the following letter to Mr. T. E. Bradburn, President of the Liberal Conservative Association, with reference to his withdrawal from the nomination as the candidate of the party in the Dominion election campaign:—

To T. E. Bradburn, President of the Liberal Conservative Association of West Peterborough:

My dear sir,—I regret very much to have to inform you that I am unable to continue in the field. This will no doubt surprise you after my having accepted (reluctantly it is true) the nomination of our party.

My wife already finds that the worries of an election in which I am a candidate, will be more than she can endure, and therefore, as you will see, it is quite impossible for me to carry out my intention.

No one can possibly regret more than I do the position in which the party is placed by my decision, but I trust the party and the executive alike will bear with me.

It is scarcely necessary to say that that I am deeply obliged to the party for the trust reposed in me, and I especially wish to thank those who signed the position asking me to accept the position of candidate for the party. To you, with the executive, I also wish to express my obligations and hearty thanks. Whatever I can do for whoever may be the party's choice you may rest assured I will do with all my heart.

H. WADDELL.

UNANIMOUSLY PASSED

Resolutions Expressing Approval of Liberal Conservative Parties and of Their Leaders.

At the Liberal-Conservative Convention on Saturday the following resolutions were unanimously passed:

Moved by Mr. Paul Costello, seconded by Mr. Thomas McCamus, That the Liberal-Conservatives of the West Riding of Peterborough, in convention assembled, do hereby put on record their approval of the Liberal-Conservative party and their high appreciation of the leader of that party, Mr. R. L. Borden, who throughout his career both in Parliament and before the country has shown both the qualities of an eminent leader and the character of an honorable man. They further put on record their appreciation of the desire of Mr. Borden that no shadow of questionable or improper means should be employed directly or indirectly in order that he may preserve inviolate the honor and good faith of the Dominion if committed to his charge.

Moved by Lieut.-Col. Miller, seconded by Mr. R. E. Layfield, and resolved, That this convention heartily endorse the leader of the Conservative party in the Province, Mr. J. P. Whitney, in his efforts to checkmate the machine politics and unworthy methods of unscrupulous opponents. They further express their disapproval of the course of Hon. G. W. Ross who persists in hanging on to office in the face of defeat and disgrace. They ask the people of this Province and Dominion to manifest their wish to rescue a fair province from the charge of such men and their intention to give judicial expression thereto at the polls.

LATEST T.A.S. NEWS.

President Fred Cook's Gift—Birth of Apostle of Temperance to be Celebrated.

The Society will receive Holy Communion in a body next Sunday at the 8 o'clock mass.

Next Monday, October 10th, is the anniversary of the birth of the Rev. Theobald Matthew, the Apostle of Temperance. The Society will observe the occasion by a concert in the Assembly Hall. Mr. Roy will exhibit some fine stereopticon views of China.

The successful issue of Saturday's game has created quite a stir among the Society's lovers of Rugby. A junior team is a possibility if a town league is formed.

The Finance Committee is very active in an effort to wipe out the Society's capital debt. A subscription list is being largely signed by the members and friends of the Society, are most generous in lending a hand. The list of contributors, together with the amount donated, is posted in the library every Wednesday evening. Needless to add that every contribution is most gratefully received.

The new stage fittings and scenery are a gift from President F. Cook.

Extensive improvements are being made to the rooms by Mr. J. A. Sharpe, chairman of the Board of Trustees.

The T.A.S. will tender a banquet to the lacrosse and baseball teams on Thursday, Oct. 13. The T.V.L. Cup will be presented by Mr. R. R. Hall on this occasion.

YOUNG PEOPLE'S ASSOCIATION

One Formed in Connection with St. Johns.

At an enthusiastic meeting held in St. John's School House on Friday evening a Young People's Association was formed, with Mr. John Patte President and Mr. Thos. Dawson, Secretary. The objects are social, literary and religious, and it was decided to meet twice a month—alternate Mondays, the first meeting to be held next Monday.

MAY RUN AS INDEPENDENT.

Mr. R. F. McWilliams is Prepared to Enter Political Contest.

It is currently reported in political circles that Mr. R. F. McWilliams is prepared to enter the field as a straight independent. His course, however, will, to a large extent, be determined by the action of the Conservatives. When interviewed to-day Mr. McWilliams had nothing to say beyond the fact that should the Conservatives not place a representative in the field or should their candidate be considered a weak man in the political sense of the word, he would run as a straight independent. Further than this he had nothing to say.

NOMINATIONS AT NORWOOD

THE CONSERVATIVE CONVENTION HELD TO-DAY.

Three Candidates Nominated to Contest the Riding for the Local House—The Proceedings Not Closed as we Go to Press.

The Liberal Conservative Convention for the East Riding was held at Norwood to-day to select a candidate to contest the Riding for the Local House. Over 150 delegates were present from all parts of the riding. Speeches were delivered by Mr. Miscampbell, Conservative Organizer for the Province, and by local men. The following nominations were made:—

Henrry A. Moore, of Dummer, County Councillor.

Jas. Andrews, ex-Reeve of Asphodel.

James Thompson, merchant, of Havelock.

The meeting was in progress as we go to press, and a decision as to the candidate elect will be reached this evening. Great enthusiasm prevailed at the meeting.

MAGISTRATE'S BUSY TIME

JOSEPH MURPHY ARRAIGNED ON THREE CHARGES.

He Was Committed for Trial—Men Fined for Being Disorderly—Other Cases.

It was a rather busy time this morning at the police court, and there was a larger crowd of spectators than is usual. The fact that Joseph Murphy, or Thompson, was to be present no doubt had its effect upon the attendance.

As usual there was a drunk among the law breakers. He was fined $2.

A young man named Harry Brault was charged with keeping a dog without a license and was fined $2 and costs, amounting to $4.60.

Andrew Dobbin was charged with being disorderly and creating a disturbance in the C.P.R. hotel, Simcoe st. He was fined $2.00 and costs, amounting to $4.60.

John McManus had to answer to the same charge and received the same penalty, $2 and $2.60 costs.

Jos. Murphy, alias Joseph Thompson, had to answer to three charges. The first case considered was that of breaking into the house of Mr. L. A. Halley, 394 Aylmer street, and stealing several articles. Mr. and Mrs. Halley testified to the state of the house and the finding of the prisoner asleep in the shed, and P. C. Adams testified as to searching the prisoner and finding the articles which were produced in court. Mr. Fortye, manager of the Peterborough Lock Works, identified several articles found in the prisoner's pockets as property he had missed from his coat on the morning of the Halley robbery. The magistrate considered that there was sufficient evidence to commit the prisoner for trial.

The second charge was that of having in his possession a dangerous explosive. The chief and several other witnesses testified to finding a bottle in the prisoner's possession, and Mr. James Fife, science master at the Collegiate Institute, swore that the bottle contained nitro-glycerine. The prisoner was committed for trial.

He was also committed for trial on the third charge, that of carrying concealed weapons.

Up-to-date

Guy Brothers Minstrels is an organization now in its 33rd year, yet it shows no sign of age. It is not only up-to-date in the splendor of its scenic and electrical effects and in the freshness and excellence of its long list of performers, its singers, dancers, comedians and acrobats, but it is a little more than this. In its display of the cinometagraph "wonders it may be said to be "up to-morrow," for in the moving pictures shown by this costly machine imported newly from Paris will be found not only the humorous dramas of every day life, but vivid representations of scenes from the St. Louis Fair and thrilling sights from the battle grounds in the Far East, presidents of the United States and crowned heads of Europe. Brock st. rink Wednesday, October 5th.—1d.

The Daily Review

Is for sale each evening at the following places:—

Braund's Grocery, 111 Park street.

Gobeen's Grocery, 290 Rubidge street.

Green Bros.' Grocery, 352 Charlotte street.

Manicos's Grocery, corner Mark and Elizabeth streets, Ashburnham.

Routley's Grocery, corner Brock and Park streets.

Edgcumbe's Grocery, corner Antrim and George street.

LOCAL COAL SITUATION

DEALERS STATE THERE WILL BE NO INCREASE OF PRESENT PRICES

Not a Few People Ordered Fuel in Summer Time—Toronto Coal Going at $7.00 a Ton, Which is an Increase.

A cold winter is coming on, and the fuel question naturally looms up large in every household. The local coal dealers state that the market will be easy this winter, and that there is little probability of either a scarcity or of high prices. One dealer stated that there might be a shortage of cars on the other side, and that the transportation problem might develop serious aspects during the winter, but not to such an extent as to affect either the supply or the price. Reports from Toronto state that dealers there will in a few days reach the $7.00 a ton mark, a rather high price for that city, when it is considered that it is possible to import their coal by water, thus having the advantage of about one dollar per ton over Peterborough dealers, who have to pay freight to the extent of $1.25 per ton, from the International bridge. The retail price here is $7.50, and the opinion is that it will remain at that figure during the winter. People who ordered their winter's fuel in May and June got it at $7.00 per ton and there were quite a few who were prompted to this course by uncomfortable memories of the two previous winters. Good hardwood now sells at $6.50 per cord, a price that is considered steep by a good many who look at Peterborough's proximity to the source of supply, but do not pay much attention to the labor and expense involved in getting it ready for the market. Be that as it may, it is a cheerful fact that the probability of the discomfort of the past two winters seems at the present time very remote.

THE MINISTERIAL ASSOCIATION

Resolution Passed Bearing on Political Conditions, Rev. J. G. Potter's Paper.

At a meeting of the Ministerial Association this morning, the following members were present: Revds. J. C. Davidson, Dr. Torrance, Dr. Crothers, A. H. Brace, J. G. Potter, J. A. Wilson W. Bennett, W. J. Jolliffe and J. G. Lewis.

Rev. Dr. Crothers was given a hearty welcome on joining the Association. Preliminary arrangements were made for holding the annual Bible Society meeting in George street church on Wednesday, Oct. 26.

In accordance with a suggestion from the Lord's Day Alliance, provision was made for a union mass meeting of all the Young People's Societies to be held during this month and addressed by Rev. B. A. Moore, Assistant Secretary of the Alliance.

A resolution, which has been under careful consideration, bearing on political conditions, was also adopted, which is to be published later.

Rev. J. G. Potter's paper on "A Day's Work of a City Minister," proved most interesting, and was followed by discussion. Among other things it showed that with numerous public services and general demands on his time, it is not possible to meet the call for pastoral visitation.

The following arrangements were made for school visitation on Friday afternoon, October 7th:

Ashburnham—Rev. W. J. Jolliffe and Rev. Dr. Torrance.

Barnardo Ave.—Rev. J. C. Davidson and Rev. J. A. Wilson.

Lifebuoy Soap—disinfectant—is strongly recommended by the medical profession as a safeguard against infectious diseases.

MR. WADDELL'S WITHDRAWAL.

In another column appears a communication from Mr. Hugh Waddell, addressed to the President of the West Riding Liberal Conservative Association, assigning reasons for declining the unanimous nomination tendered to him on Saturday last by the Liberal Conservative Convention. Mr. Waddell is straightforward and honest in expressing his position, as he is in all things, and such must be accepted in the spirit in which they are made. The Liberal Conservative party regret his retirement from the contest, as in Mr. Waddell the party were assured of a candidate with a record that could not be questioned and in every way fitted to take up the duties of representative of the riding with credit to himself and the electorate. In Mr. Waddell the farming community would have found one in sympathy with their position, as the bulk of the voters and the interests with which they are identified would have been in good hands, while his experience in business would have placed him in touch with the problems of the day, as they are presented to the country through Parliament.

DEATH OF MRS. WILLIAMS.

Occurred on Saturday Last From Pneumonia.

Mrs. Albert Williams, who on Saturday morning was removed from her home on Wolfe street to Nicholls Hospital, critically ill from pneumonia, is dead, and the loss thus caused will come as a great bereavement to her husband and children, and be keenly felt by those who knew her. Mrs. Williams was 42 years old. One of the surviving children is only four weeks old. The funeral will take place tomorrow afternoon from 258 Wolfe street, to Little Lake Cemetery.

PROPOSED PROFESSORIAL CHAIR

In Memory of the Late Rev. John Morrice Roger.

The Presbytery of Peterborough meets to-morrow afternoon at Millbrook to deal with the resignation of the Rev. J. W. McIntosh, of Centreville.

The Rev. Principal Gordon, of Queen's University, will address the Presbytery in the interests of the College Endowment, and it is expected that something definite will be arranged so that the retention of the entire University equipment by the General Assembly will be made more possible by an adequate endowment.

The name of the late Rev. John Morrice Roger, who may truthfully be styled the father of the Presbytery, has been suggested as a probable name of a professional chair in theology.

Mr. R. L. Borden, the Conservative Leader in the House of Commons, will address a meeting in the Opera House, Peterborough, on Saturday next, 8th Oct. Full particulars later.

Terrific Price Cuts!

Two Weeks' Sale

From Wednesday, 5th Oct.

A GREAT SALE FROM EVERY VIEWPOINT

A sale that involves deservable selling lines. We realize the amount of work in preparing for the Xmas trade, therefore reductions have been made on all crockery and wall papers, including Dinner and Tea Sets, Chamber Sets, Trunks and Valises. We must clear our second flat, which is now a show room, in the above lines in the one where Santa Claus has visited for years. Don't overlook this Saving Opportunity, as it means dollars saved to you. We were so busy last week we could not get the hand bills distributed through the town. They will surprise everyone who reads them. Some of our fellow merchants claim that we must steal the goods, or that they are old stock in order to make such sweeping underpriced clearances. Pay no attention to any of these stories. Come and see for yourselves.

WALL PAPER DEPT.

500 rolls Gilt Wall Papers assorted colorings and patterns, regular 10c per roll; two weeks sale price 2c

1400 rolls Ingrain paper border in blue, pink, terracotta, 30 inches wide, regular 12 1-2c. Sale price per roll 7c

ROOM MOLDING.

20 thousand feet American Room Molding. We have 40 patterns; they were imported for a large Montreal firm. We can match any color of wall paper, and we can also match any price you may want to pay, as we got the lot at a price that was lower than first cost to manufacturer.

CROCKERY DEPT.

30 Dinner and Tea Sets, 109 pieces, printed in three colors, Brown, Green and Cellest, traced and illuminated in gold, composed of 12 Bread and Butter plates, 12 tea plates, 12 Breakfast plates, 12 Dinner plates, 12 Soup plates, 12 Fruit saucers, 12 Cups, 12 Saucers, 2 Platters, 1 Gravey boat, 2 Vegetable dishes, 1 Sugar Bowl, 1 Tea pot, one bowl, one cream jug. Complete, for $8.95

40 Toilet Sets, printed, 10 pieces, heavy gold edge, ewer, chamber and basin, regular $4.25 set, for $3.24

60 Chamber Sets, shaded and tinted, 10 pieces, rolled edge basin, pretty shape ewer, with heavy gold stipling. You cannot match them at $5.00. Our price during this Reduction Sale $3.49

TRUNKS & VALISES.

We have over 60 Trunks, and we cannot mention each line, so we will make a reduction of 25 per cent. off our usual price, making a $4.00 trunk for $3.00

We have no more room in this paper, but hope you will read our hand bills when delivered at your house, as you will find them of interest to your pocket.

282-284 Queen W. Toronto Phone Main 3028

ROUTLEY'S

379 George Street Peterborough Phone 306

Exclusive Hatter to the Best Dressers

Up-to-Date

And Stylish in Every Way

The "Glass of Fashion" reflects all that is nobbiest and most attractive when it shows our . . . . .

Hats for Gentlemen

We have all the newest Fall Shapes and Colorings. Well made Hats that will please the most fastidious. And the price is a second consideration

Nothing but new, clean, money given in change .

Fred A. Clarke
EXCLUSIVE HATTER

Miss Maud M. Crothers
TEACHER OF VIOLIN AND THEORY
Pupil of Toronto Conservatory of Music.
Residence 541 Water st. Tel. 163.

Dutton's Market

Wednesday Bargain Day

2 1-2 lbs Singapore Pineapple	15c
2 Boxes Shredded Wheat .	25c
Vim, per box	10c
Shredded Cocoanut, per lb	25c
3 lbs Macaroni for	25c
6 lbs Tapioca for	25c

R. A. DUTTON
Phone 304. 418-420 George-st.

Edmison's
Legitimate, Cut Rate Drug Store

PERUNA	80c
ECLECTRIC OIL.....	15c
DODD'S PILLS.....	35c
CHASE'S PILLS	15c
" OINTMENT.	40c
PINK PILLS.....	30c

All Patent Medicines sold at Lowest Prices.

Edmison's is a qualified drug store, where you can buy anything in the drug line at the best price and quality and reliability. Deal at Edmison's. It pays.

H. H. EDMISON
CHEMIST, etc. 390 GEORGE-ST.

The Daily Review.

MONDAY, OCT. 3. 1904.

PERSONAL

Mr. Brock Pengelly, of Roseneath, was in town on Saturday.

Dr and Mrs. T. P. McNulty have returned from their wedding trip.

Mr and Mrs C. B. Routley and Mr. Herbert left today for New York.

Mr. Hermon Finney returned to Queen's University, Kingston, this this morning.

Mr. T. P. Campbell has returned to Toronto to resume his studies at Victoria University.

Mrs Geo Duncan, of Millbrook, was the guest of friends in town on Saturday.

Mrs Campbell and Mrs. White are the guests of Mrs Matchett, Cold Springs, Otonabee.

Mr Stanley Pickup, of Lakehurst, who has been in charge of the Presbyterian Mission there, preached at Millbrook yesterday.

Rev Mr Johnston, of Millbrook, officiated at both services at St. Andrew's yesterday, in the absence of Mr. Potter, who was at Lakehurst

Mr. Jack Gracey, formerly teller in the local Bank of Toronto but now manager of the branch at Copper Cliff, has been in town for a few days renewing old acquaintances. Mr. Gracey left this afternoon to resume his duties in Copper Cliff.

The many dry goods merchants on George street, are pleased to see Mr. Gilbert McKenzie on the road again, after a six months' absence, due to a severe accident, which befell him in Hamilton Mr. McKenzie is a general favorite with his customers, who are glad to hear of his recovery.

Mr and Mrs. J. W. Brightman, Mrs. Thomas Brightman, Miss Bessie and Master Jack Brightman and Miss Birdie and Miss Belford Martin left this morning for Pembroke, where they will join a party from there who are to camp at a point twenty-five miles up from the Ottawa River. They will hunt and fish and expect to have a thoroughly good time for the next two weeks.

Mr. A. T. Fife, of Rat Portage, was in town on Saturday, having come on from Toronto to see friends in Otonabee. The body of the late Harold Fife was brought to Toronto for interment at Prospect Park Cemetery and now lies in the vault, pending the selection of a plot. Mrs. Fife will, as soon as affairs are closed up in Vancouver, return to Toronto to reside. Mr Fife's death resulted from an acute and sudden attack of appendicitis, and it is supposed, from the facts ascertained at the time of the operation, that he had been subject to similar attacks before, but which had not been present in such aggravated form.

Music at the Churches

The music at St. Paul's church was especially interesting and at the morning service, which was in the form of a memorial service for the late Mrs. Jas A. Hall, the choir sang Barnaby's "Crossing the Bar," unaccompanied. Miss Nellie Davies sang Gounod's "O Divine Redeemer," during the offertory. In the evening the anthem was "As Pants the Hart," and the obligato solos were taken by Miss Nellie Davies, who also sang, "The Sands of Time are Sinking," by Gounod.

At St. Luke's church last evening, Mr Joseph Legg took the solo in the anthem, "Now the Day is Over."

Master Herbert Mowat sang very prettily "The Holy City," at All Saint's church last evening.

STOVE TALK No. 3

Why the Happy Thought Always Satisfies the Cook

1st—Owing to the peculiar construction of the firebox and the splendid arrangement of drafts the fire never goes out at night.

2nd—You can boil the kettle five minutes after the drafts are turned on in the morning.

3rd—You can bake any time during the day without building a fresh fire.

It's true—ask anyone who has a Happy Thought.

THE BEST STOVE CO.

YOUNG MEN LEAVING HOME

SEVERAL PRINCIPLES DISCUSSED BY REV. DR. CROTHERS.

Heroic Young Men in Present Day! Manly Sports Commended and Tendencies Toward Evil Condemned.

A large congregation filled George street Methodist church on Sunday evening when the pastor, Rev. Dr. Crothers, preached on the subject of a young man leaving home, taking as a text Genesis 28-15, "And behold I am with thee and will keep thee in all places whither thou goest."

This was a sad home leaving. The young man out in the wild country overtaken by night lies down with a stone for a pillow. Here God gives him an encouraging message. This was the result of something before. Jacob had incurred the hatred of his brother by stealing his birthright. Now he has to flee to another country. There is a sad and a pleasant side about leaving home. We cannot all remain in one place. The great North-west, New Ontario and our cities and towns invite our young men to come and make their way. Our cities, like immense monsters, are swallowing our young men. It is said that in London 12,000 young men and women fall every year, some to be rescued with difficulty, and others to go down to ruin.

Young men are wanted to-day for heroic purposes and not simply to have a good time. Young men are going out to learn trades or to begin business or to attend college. At home they have been the centre of admiring friends; now they go out to meet the rough and tumble of life. There are traps and snares and they need all the help it is possible to give them. There are several principles necessary. Sobriety of thought, simplicity of life, absolute integrity, courage and strength. They must be thorough in their work and no fancy that wisdom was born with them. If they get this idea Carlyle's prayer may be needed. "On such may the heavens have mercy, or the earth with her rigorous necessity will have none."

Some directions are needed. Join a Y.M.C.A., an Epworth League or a Christian Endeavor. If you are a member of the church take a letter and don't wait for the pastor to find you but hunt up the pastor. Some advice was then given regarding various customs. The young men were advised to avoid the use of tobacco. They wished to make the best of themselves and tobacco was a mere poison. Dancing, card playing and theatre going were discussed and the opinion was expressed, "Better not." Manly sports were highly commended, and the young men were exhorted to build up strong bodies. They were exhorted not to borrow and if in debt to strain every nerve to pay and to be able to look every man in the face. Finally to take Jesus Christ, the young man's friend, as the model life and follow him.

At the morning service at George Street Methodist church yesterday Mrs. McCall sang very prettily a solo, "Not half has ever been told," and in the evening Miss Hertha Parnell and Miss Irene Grey sang a duet, "Beautiful Isle of Somewhere." Mr. Geo Mulligan sang an appropriate selection, "Can a boy forget his mother," during the offertory.

BRIEF NEWS NOTES.

What is Going on in Peterborough and Vicinity.

—As a number of Aldermen are out of town, there will not be a meeting of the Town Council this evening.

—Mr. T. W. Robinson has closed up the store at Juniper Island for the winter. He reports having had a good season.

—Barnardo Avenue school was so cold this morning that the pupils had to keep their wraps on in order to continue their studies.

—The Customs returns for the month of September, 1904, are $22,549.83. The corresponding figures for 1903 are $20,669.76, this years returns being $6,880.07 in excess of last year.

—The Young Men's Guild of St. Paul's church willl hold a reception to the young men of the church, to-morrow evening. The ladies will furnish refreshments and a pleasant time is anticipated.

—Capt Roy is making preparations this week to run his steamer into winter quarters. During the past season the Rob Roy has navigated to the extreme limits of the present Trent Canal.

—The Rev. Principal Gordon, of Queen's University, will spend to-morrow night in Peterborough, and will address the Young Men's Guilds while in session in St. Paul's and St. Andrew's churches in their respective churches.

—A recent issue of the Canada Gazette has the following announcement with reference to the 46th Durham Regiment.—"To be Major: Captain and brevet Major J. A. V. Preston 7th July, 1904. To be provisional lieutenant: N. Reynolds, gentleman, 1st June, 1904."

—The regular quarterly communion service was held in St. Paul's church yesterday morning. The sacrament of the Lord's supper was dispensed to an unusually large number of communicants, some fifteen persons being added to the membership of the church.

—The thankoffering service of the Murray street Woman's Mission Circle will be held on Tuesday evening, Oct 4th, at eight o'clock. Mrs. Sharpe of St. Peter's Indian Reserve will give an address on the work in that field. All interested in missions are cordially invited to attend this meeting.

—The funeral of the late Mrs. Cornelius Halpin took place yesterday afternoon to the Roman Catholic cemetery, and was largely attended. Rev. Father Galvin officiated at the Cathedral and cemetery and the following gentleman acted as pall-bearers: Messrs. Jas. Bogue, John McMahon, M. Sullivan, G. Galvin, Jos. Picard and S. Anglesey.

—The funeral of the late Ronald K. Brown took place on Saturday afternoon, from the residence of his father, corner of Bennett and Barnardo streets, to Little Lake cemetery. Rev. Dr. Torrance and Rev. J. A. Wilson conducted the services. The pall-bearers were Messrs Chas. Wesley, George Finney, Roy Walker, Rupert McClennan, Stanley Fife, John Jordan.

HEALTH AND COMFORT

The change of the season makes it necessary that you must have warmer clothing from now on. This store is well prepared to supply you with these necessaries at the lowest prices obtainable.

LADIES' JACKETS

Our Jackets are designed for comfort and style too, and the woman who takes good care of her health will enjoy the cold season coming. The cloths in our Jackets are all the best, the styles are correct, and you will find the best values here.

See our Jackets at $5.00, $8.00 and $10.00. They are wonderful values.

LADIES' UNDERWEAR

These cool days and nights will be bad for health unless you are dressed for comfort. Our line of Underwear—VESTS, DRAWERS and COMBINATIONS, is designed to meet any possible demand or requirement.

BLANKETS

Now it's time for Blankets, and we are ready for you. If you are not ready now its time you were getting ready. Here we have heavy comfort giving Blankets, long enough to tuck under your feet without exposing your shoulders, and our prices will please you. WHITE AND GRAY FLANNELETTE BLANKETS, WHITE AND GRAY WOOL BLANKETS.

HOSIERY

You must have plenty of Stockings in the wardrobe---Some heavier ones for wear on these chilly autumn days. We have abundance of quality here, and a variety of prices, which will enable every woman to buy just what she wants in the way of hosiery. Our hosiery wears excellently.

Richard Hall & Son
DIRECT IMPORTERS. 353-355 GEORGE-ST.

The Empress Shoe

FOR WOMEN HAS WON ITS WAY THROUGH TRUE MERIT, AND HAS NOW NO EQUAL. THE CENTRAL BOOT AND SHOE STORE SPECIAL AGENCY FOR THE EMPRESS SHOE

R. McWHINNIE'S
PHONE 230. 384 GEORGE-ST.

THE FAIR

SATURDAY BARGAINS

STATIONERY

Holland Linen Note, per quire . .	.12
Envelopes to match, per pkg. . . .	.13
Lingerie Note, per quire	.15
Envelopes to match, per pkg. . .	.10

BOOKS

Henty Series, 50c for	.25
Canadian Copyrights, $1.25 and $1.50, for.	.62

WALL PAPER

In this Department we are offering Wall Papers at GREATLY REDUCED PRICES. Good stock to select from.

N. B.—Full stock of all OCTOBER MAGAZINES.

The Fair
IMPERIAL BOOK CO.
Sole Proprietors.

LOOK AT A FEW —OF THE— DROP PRICES —AT— H. ENGEL'S STORE
166 Simcoe Street, west of George Street

Yes! the greatest drop in the prices of Dry Goods and Ladies' and Gents' Clothing will take place this and next week.

FOR MEN.

MEN'S FINE TWEED SUITS, worth $7 to $9, dropped to $4.50.

MEN'S TWEED PANTS, best make, regular price $2.25, dropped to $1.75.

MEN'S $4 RUBBER COATS, dropping price $2.75.

MEN'S TIES, special 3 for 25c.

FOR LADIES

MISSES' SKIRTS, made out of Cheviot Cloth, black, Oxford grey and blue, with silk trimming, sold for $4.50, dropped to $2.75.

We also have our Fall Coats, Suits, Furs and Blankets at reduced prices.

CLOTHING

HIGH-CLASS

CUSTOM TAILORING
To your order, up from $18.

READY-TO-WEAR SUITS
$5.00 to $18.00.
Boys' sizes from $2.75.
Children's sizes, all prices.

MEN'S CRAVENETTE RAINCOATS
$7.00 to $15.00.

OVERCOATS
Any style you wish, up from $8.00.

Tully Merrell & Meredith

AGENTS OF THE REVIEW.

Moneys may be paid to and subscriptions left with the following gentlemen who have kindly consented to act as agents for THE REVIEW:—

KEENE ... Dr. J. M. Shaw, Victoria Drug Store
HASTINGS ..... Walter W. Fowlds, News Agent
NORWOOD..... D. H. Booth

SOUVENIR POST CARDS

Now ready. Souvenir Post Cards of the Hydraulic Lift Lock. Beautiful views of the lock complete. At Review Stationery Store and local Bookstores

Coal for Sale

SEE ME BEFORE BUYING YOUR COAL.

We Buy All Kinds of Junk

AND PAY THE HIGHEST MARKET PRICES.

Geo. Stevens

The Daily Review.

MONDAY, OCT. 3, 1904.

SELLING THE APPLE CROP

THE CO-OPERATIVE PLAN AND DIVIDENDS FROM POWER SPRAYING

Interesting Experiments Conducted—Selling in Bulk Condemned by Mr. McNeill—Picking, Packing and Grading.

Selling the apple crop.

On Sept. 21st the farmers in the vicinity of Ingersoll, Ont., assembled to the number of about 75 or 80 to inspect the work done by the power spraying outfit, managed in that vicinity by the Dominion Fruit Division. The object of the demonstration was to show that spraying might profitably be done as threshing is usually done in Western Ontario, one man taking the contract for doing the work of a large number of his neighbors. A circuit embracing 3300 trees was contracted for, and Mr. J. C. Harris was employed to do the work. He succeeded in spraying the whole number of trees four times with one outfit, at a cost of something less than 20 cents a tree. The apples in the unsprayed orchards in that district are so scabby as to be practically worthless. The contrast between the sprayed and unsprayed fruit is therefore very marked.

The audience assembled at one o'clock at the orchard of Mr. J. C. Norsworthy and inspected very carefully a large number of trees, counting and grading the apples. Some unsprayed orchards were visited, and again some sprayed orchards, until six or seven had been inspected. The results may be summed up as follows: In the sprayed orchards 90 per cent. of the fruit would grade No. 1, while in the unsprayed orchards not more than 15 per cent. would grade No. 1. In some cases only 10 per cent. of first class fruit was found, and on some trees it was difficult to discover a perfect apple. The cost of spraying was about 30 cents per tree, or 10 cents per barrel, and it is a fair estimate to say that for every 30 cents expended in spraying there was an increased value of about $1.00.

The inspection was witnessed by Prof. Hutt, O.A.C., Guelph; Mr. G. A. Putnam, Superintendent of Farmers' Institutes; Mr. P. W. Hodgetts, Secretary Ontario Fruit Growers' Association, and a half dozen correspondents of agricultural papers.

Incidentally many points in general orchard culture were taken up. Prof. Hutt drew attention to the fact that, even though cultivation and pruning were neglected in some of the sprayed orchards, the trees were well loaded and the specimens large. He pointed out that had the season been dry these fine samples could not have been obtained. Mr. Putnam spoke of the success which had attended the operations of the Fruit Shippers' Associations of Walkerton, Chatham and St. Catharines, and especially commended this system of disposing of their fruit.

Mr. McNeill spoke briefly on the topic, "How to sell an apple crop." He strongly condemned selling in bulk. By this method the farmer was selling a product, the quantity of which he was not in a position to estimate, to the buyer who had spent years in buying and was very apt in estimating the quantity of apples on a tree. He also condemned selling apples with the understanding that they be packed and piled on the ground until the packers came to pack them. This usually resulted in a loss of 50 per cent. A much better plan for the farmer was to pick, pack, grade and mark his own fruit, and then offer it for sale. The best way, was, undoubtedly, the formation of a co-operative selling society, which would erect storehouses and packing sheds at some central place, and have the fruit packed and graded by men who were used to the work. This method would not only effect a great saving in the quantity of fruit to be marketed, but by giving a large number of packages of one variety and of uniform grade would attract large buyers and secure better prices. With reference to the crop around Ingersoll this year, Mr. McNeill said that he could not conscientiously urge buyers to make an offer, inasmuch as in the unsprayed orchards there was almost nothing to buy. Many of the sprayed orchards had been sold, and no doubt with proper management the rest could be sold, though the individual farmer was at a disadvantage as compared with the co-operative associations. — Department of Agriculture, Ottawa.

Medicines You Can Trust

There are no family medicines that have such a firm hold on the confidence of the people as those of Dr. A. W. Chase, the famous physician and receipt book author. The superior skill of a physician and the intelligence of character for which Dr. Chase is everywhere known stand as a guarantee for his medicines, on every box of which are found his portrait and signature.

Over the Border

By ... ROBERT BARR,

Author of "Jennie Baxter, Journalist," Etc.

Copyright, 1903, by Frederick A. Stokes Co.

"That man is likely to defeat me," he continued. "His plans are all laid, and already I feel the toils tightening around me. I am satisfied he knows every move I have made since I left him. The unseen spy is on my track, and, by my sword, I'd rather circumvent him than rule the kingdom. Wull, whaur's yer wits? Now's the time ye need them, my lad. In the first place, I dare not go through Northampton. That's clear."

"Why?"

"In my soul I'm certain a crisis awaits me there. I'll be nabbed in Northampton. Then the question, 'Why did you refuse a pass to Oxford?'"

"Did he offer you one?"

"Yes. The next question will be, 'Why are you south of the limit set by yourself, traveling to Oxford on another's pass?' To that query there's no answer. I'm a self convicted spy, and then the scaffold, according to all the rules of war."

"Pardon me if I do not follow your argument. If he has tracked you, as you think, there is no more reason he should stop you at Northampton than at Newark or Grantham. Aside from that, why did he not hold you when he had you?"

"Oh, I had not put my neck into the noose then. As for arresting me at Newark or at Grantham, I see now that such was his intention, but our friend Hezekiah failed him. It was undoubtedly Cromwell's purpose that we should have gone back with Benton."

"Still, I do not believe you. If Cromwell is as crafty as you seem to believe, it is likely he wishes you to reach Oxford. Unless that was the case, why should he have offered you the pass?"

"My lass, there are several sides to this problem, and what you say has the stamp of probability on it. Nevertheless I'll overset his arrangements. I am the only one of us three who cannot give good excuses for being in these parts. Here is the pass which protects you and old John," he said, giving her the document. "You and he will go to Oxford at your leisure. I shall gallop across country, will evade the parliamentary lines as best I may and will be in Oxford tomorrow morning. That will throw Old Noll a day out of his count."

"Then you leave me to meet Cromwell alone?"

"You have no need to fear the meeting. Your plea is perfect. Your brother was wounded, and you have undertaken his task. Of me or my plans you know nothing, and I was with you merely because I happened to be traveling this way and had brought your wounded brother to his home. And here is a great warning to us all. Happy is the person who can abide by the truth, who has no secret designs to conceal. My lady, I envy you."

Frances made no reply, but sat there, bending her eyes on the ground. There could be no doubt that his new resolve was the best move in the circumstances, and she was not in a position to inform him that his night march was unnecessary and that he would be wise to husband his horse's power until he left Oxford, for then would come his time of need.

"Well, let us get on," he cried. "I'll take the first byroad south."

Cautious old John, with his limping horse, had gone forward while they stood talking together, and now they cantered to overtake him. Frances was glad of the cessation of conversation that she might have opportunity of meditating on some argument that would retain him by her side. If he left her, she was resolved to seek out Cromwell at Northampton, tell him of her brother's disaster and explain her own effort to make good his absence. When Cromwell was convinced that both her brother and herself had faithfully endeavored to carry out the commander's wishes he might then heed her pleading that sentence be annulled, or at least suspended, until the boy had another chance of proving his loyalty to his party. Her meditations were interrupted by Armstrong suddenly drawing in his horse and standing up in his stirrups. She also stopped and looked inquiringly at him. A high hedge bordered the road, and he was endeavoring to peer beyond it.

"What is it?" she asked.

"I thought I caught a glint of a helmet over yonder."

They went on at a walk and shortly after passed a road that crossed their own. Up this crossroad to the north two troopers sat on their horses; down the road to the south were two others. As Armstrong and his companion continued west the four troopers came out of their concealment and followed them.

CHAPTER XX.

THE four troopers allowed the distance between themselves and the forward party neither to increase nor diminish until darkness set in, when they closed up, but said nothing. There was no further conversation between Frances and the young man. He held himself erect and beyond the first exclamation gave no intimation that he was disturbed by the prospect before him. She was victim to the most profound dejection and was relieved when the gathering gloom allowed her pent up tears to fall unseen.

At last the lights of Northampton glimmered ahead, and shortly after a guard in front summoned them to stand. The troopers behind them also stood, but took no part in what followed. An officer examined their pass by the light of a lantern, but did not return it to them. His words seemed reassuring enough.

"You are stopping the night in Northampton?"

"Yes," replied Armstrong, although the pass had been given up by Frances and the officer's inquiry was addressed to her.

"You may meet trouble in finding a suitable abiding place," said the officer, "more especially for the lady. Northampton is little better than a barracks at the moment. I will take you to the Red Lion." Saying this, but without waiting for any reply, he led the way with the swinging lantern. The Red Lion proved a much less attractive hostelry than the hospitable Angel at Grantham. It seemed occupied chiefly by armed men and resembled military headquarters more than an inn.

"You will perhaps wish to see to your horses yourself," suggested the officer to Armstrong.

"Yes, after I am assured that the lady is"—

"Have no anxiety on that score. I will place her in the guardianship of the hostess and will wait here for you."

The assurance had all the definiteness of a command, and Armstrong, without further parley, led away his own horse and hers, followed by old John.

"Come this way, madam," said the officer to Frances.

He escorted her up a stairway and at the top turned to her and said in a low voice:

"General Cromwell's commands were that you should be brought to him as soon as you arrived."

He knocked at a door, and a gruff voice from within told him to enter. He opened the door and went in, followed by his prisoner.

"I have brought the woman, general. The man is under guard below." Saying this and receiving no reply, the officer laid the pass on the table and withdrew, closing the door behind him.

Cromwell stood at the window, looking down on the dark street below, dotted with moving lights. His broad back was toward his visitor, and he did not turn round even when he addressed her. On a chair rested his polished breastplate and steel cap; otherwise he was accoutered as he had been when she saw him on the road. His voice was hoarse.

"Who are you, wench, and what are you to this man that you range the land brazenly together under a pass written for neither of you?"

With some difficulty the girl found her voice after two or three ineffectual attempts to speak and said:

"I am Frances Wentworth, sister to Lieutenant Wentworth of General Cromwell's army."

The general's ponderous head turned slowly, and he bent his sullen eyes upon her. She wondered Armstrong had not seen the brutal power of that countenance even by candlelight.

"Why is your brother not in your place?"

"My brother was sorely wounded the morning he set out and now lies between life and death in our home."

"How came he wounded?"

"He met Lord Rudby, who attacked him. My brother would not defend himself, and so was thrust through the body. Armstrong brought him to our house, and the doctor says he cannot be moved for a month at least."

"Why was I not informed of this?"

"I did not know where to find you."

"You, wench, surely did not know where to find me, but your brother knew that a message to his nearest superior would find me."

"My brother, I have told you, was dangerously wounded and had but one thing in his mind—to have done with the task you had set upon him."

"He committed it to your hands then?"

"He did."

"What was the task I set him?"

"It was to steal from Armstrong the king's commission and to deliver the result of that theft to General Cromwell, the receiver."

"Wench, your tongue is oversharp—a grievous fault. I pray you amend it."

"Not until I have told you I am no wench, but a lady."

"We have had too much of lady's meddling in England and will have less of it in days to come. A wench, if she be honest, is better than a lady, who is seldom honest. Your meddling in this matter has come near to causing a serious disarrangement of great affairs. How was I to know who you were or why you traveled? Has that foolish head of yours so little understanding that, though you stopped at York, at Newark, at Grantham, you gave no officer of mine a clue to your vagabondage?"

"A woman can fulfill her duty without so much babbling of it. My foolish head never thought a great general wished his designs published from one end of England to the other."

"If your brother had your brain without your tongue he would advance faster than he does."

"Am I, then, to go on with this adventure?"

"Yes. You will reach Oxford tomorrow. The king will delay and shuffle and suspect until our Scot is in a fine fume of impatience. For three days more I shall be in Northampton. After that for a week I shall be at Broughton castle, some few miles west of Banbury. If you should be delayed longer in Oxford, I shall let you know where I am by means of De Courcy, who"—

"De Courcy!" exclaimed the girl.

"Yes; what do you know of him?"

"If he is the same man who was in the entourage of the king in London, a Frenchman of that name I know nothing good of him."

"You cannot look for every virtue in the character of a spy, and we who are doing the Lord's work must use the tools the Lord places in our hands."

"The Lord has naught to do with De Courcy. He is a devil's man, body and soul."

Cromwell scowled at her. "What mean you by that, hussy?" he asked shortly.

"I mean that De Courcy would sell you as readily as he would the king, if there was gold to be made of the bargaining. The Philistines come with money in their hands, and they always find a De Courcy, male or female."

"De Courcy toils for gold, and let him that is without sin cast the first stone. I give the wage demanded and care nothing so that God's work be done. God's work is the one thing important, so scorn not De Courcy or any other, but seek his aid in Oxford if it be necessary to communicate with me."

To be continued.

"I HAVE BROUGHT THE WOMAN, GENERAL."

The Ancients and Electricity.

Although little was known of electricity until comparatively modern times, it has been understood since six or seven hundred B. C. that certain substances when rubbed show attraction and repulsion for various light materials. Among these is amber; so, in the latter part of the sixteenth century, when electricity was more definitely known, its name was taken from the Greek word for amber.

His Sense of Touch.

"Some men have the sense of touch developed to an extent that is little short of phenomenal."

"Yes, indeed! There's Closeboy, for instance. I've known him to say he hadn't a cent before I opened my lips."

Cruel.

Grayce—Maud tells me that Ferdy kissed her hand last night. Now, what do you think of that? Edythe—Well, I suppose the poor man had to do something and couldn't go her face.

He Could Talk.

Witherby—My wife keeps a scrapbook now of all the bright things our baby gets off. Plankington—Why, is the little fellow old enough yet? Witherby—Oh, yes. He repeats everything I say.

Past Mending.

Doctor (to servant girl)—Well, now, what is your particular affection? Servant Girl (bashfully)—Please, sir, he's a clarinet player in the Twenty-fourth of the line.

ABSOLUTE SECURITY.

Genuine

Carter's Little Liver Pills.

Must Bear Signature of

Brent Good

See Fac-Simile Wrapper Below.

Very small and as easy to take as sugar.

CARTER'S LITTLE LIVER PILLS. FOR HEADACHE. FOR DIZZINESS. FOR BILIOUSNESS. FOR TORPID LIVER. FOR CONSTIPATION FOR SALLOW SKIN. FOR THE COMPLEXION

Price 25 Cents | Purely Vegetable. Brent Good

CURE SICK HEADACHE.

CANADIAN PACIFIC

$43.80

TO

Vancouver, B.C., Victoria, B.C., New Westminster, B. C., Seattle, Wash., Tacoma, Wash., and Portland, Ore.

$41.30

TO

Nelson, B.C., Rossland, B.C., Trail, Robson, Greenwood, Midway, B.C., Spokane, Wash.

From Peterborough one way. Second class. On sale until October 15th. Lower rates to many other places. Apply to

T. E. BODDY,

City Passenger Agent,
371 Main-st., Buffalo.

A. H. NOTMAN,

City Passenger Agent,
Toronto.

GRAND TRUNK RAILWAY SYSTEM

A GOOD TIME TO GO

TO THE

GREAT WORLD'S FAIR ST. LOUIS.

The weather is delightful. Through tourist sleepers to St. Louis every Friday.

$21.50 ROUND TRIP

with stop over privileges at Chicago, Detroit and intermediate Canadian stations.

Make application to J. D. McDonald, District Passenger Agent, Toronto, for handsome illustrated booklet of the World's Fair.

—TO THE WEST—

Reduced one way rates to points in British Columbia, California, Colorado, Idaho, Montana, Oregon, Utah, Washington. On sale daily.

HAUNTS FOR BIG GAME

The open season for deer and moose in the "Highlands of Ontario" from November 1st to 15th and from October 15th to November 15th in the Temagami country. Make your arrangements early for trip.

For tickets and full information call on

W. BUNTON, C.P. & T.A. F. SANDY, Station Agent.

Nelson & Stapleton

Real Estate Agents

387 Water-st. Phone 325.

Property for sale, purchase or exchange.

Loose Leaf Ledgers

We supply Loose Leaf Ledger systems of all sizes and kinds, and for all account purposes.

The most approved and durable form of booking orders. Bound in Russia leather and corduroy.

Leaves to fit all standard makes of binders

We guarantee quality of all work to be first-class in every respect.

THE

Review Printing Co

PETERBOROUGH

Architecture

E. M. STOREY

ARCHITECT, ETC., 172 Wellington Street, Kingston, Ont. All orders promptly attended to and guaranteed satisfactory in every particular.

Medical

T. POPHAM McCULLOUGH

M.D., EYE, EAR, NOSE AND THROAT. Office Removed to No. 158 Brock Street, Peterborough.

Dental

DR. H. A. WOOD

DENTIST

Dental Rooms No. 4½ (upstairs) George St., opposite Acme Hall. Phone No. 40. Day or night.

DR. R. F. MORROW

MASTER OF DENTAL SURGERY, and Gold Medalist, R. C. D. S. Office In the old stand over China Hall, Room No. 1, Corner of George and Simcoe Streets.

Legal

R. B. WOOD

BARRISTER, SOLICITOR, ETC. Office in the Bank of Commerce Building. Money to Loan.

W. H. MOORE

BARRISTER, SOLICITOR, in the Supreme Court, etc. Office: Corner of George and Hunter Streets, over Bank of Toronto.

D. O'CONNELL

BARRISTER, SOLICITOR, ETC. Office 249 Hunter Street, two doors West of Post Office, Peterborough. Money to Loan.

HALL & HAYES

BARRISTERS, SOLICITORS & NOTARIES PUBLIC, Hunter Street, Peterborough, next to English Church. Money to Loan at the lowest rates of interest.

F. H. E. HALL. LOUIS M. HAYES

HALL, MEDD & DAVIDSON

Successors to Stratton & Hall.

BARRISTERS, SOLICITORS, ETC., Peterborough, Ont. Office: Corner of Hunter and Water Streets, over Bank of Toronto.

R. S. HALL. A. G. MEDD, K.C.

EDMISON & DIXON

BARRISTERS, SOLICITORS, ETC. Office: Dixon Block, Corner of Hunter and Simcoe Streets, over Dominion Bank.

DENNISTOUN, PECK, KERR & STEVENSON

BARRISTERS, SOLICITORS, NOTARIES, ETC., 238 Water Street, Peterborough. Telephone No. 191.

J. M. DENNISTOUN, K.C. F. E. KERR. A. PECK. F. E. STEVENSON, A. E. HARTY.

Money

ROGER & BENNET

BARRISTERS, SOLICITORS, etc., 249½ Water Street, Peterborough. Telephone No. 191.

MONEY AT EASY TERMS 5 PER CENT.

ONTARIO BANK

PETERBOROUGH BRANCH

General Banking Business Transacted

SAVINGS BANK DEPARTMENT

HIGHEST RATES OF INTEREST allowed on deposits of $1.00 and upwards. Corner Water and Simcoe Streets.

JOHN CRANE, Manager

Coal and Wood

The Best, Well Screened, Bright Coal all sizes, delivered promptly. All Lehigh. You get satisfaction using our coal.

FIRSTCLASS DRY HARDWOOD
NOW IN STOCK

J. E. A. FITZGERALD
Cor. Brock and Aylmer St.
Telephone 111

The Daily Review.

MONDAY, OCT. 3, 1904.

DEATH CAME UNAWARE

Sir William Vernon Harcourt Found Dead in Bed.

Cheerful One Moment, Silent the Next—Called At Nuneham Park, Oxford, England, On Saturday Morning, the Servant Later Found "Historian" Had Passed to the Beyond—Large Figure in British Liberalism.

London, Oct. 3.—Sir William Vernon Harcourt died very suddenly Saturday morning, at Nuneham Park, near Oxford, the country seat which he recently inherited from his nephew. Only his wife, a daughter of the late John Lothrop Motley, the historian, and former American minister to Great Britain, was with him. When Sir William went to bed Friday night, he seemed to be fairly well, though he had been suffering from a slight chill. Saturday morning when he was called he replied cheerfly: "In a short time." Later a servant entered the room and found Sir William lying dead on his bed. His son, Lewis Vernon Harcourt, member of Parliament for the Rossendale Division of Lancashire, was hastily summoned from London.

Among all classes in the United Kingdom, regardless of party, the unexpected news caused a sensation and genuine regret. The announcement in March last of his intention of retiring had prepared the public for Sir William's eventual disappearance from the active arena of political strife, but there had been no indication that his constitution had been impaired by nearly 40 years of fierce Parliamentary strife.

The physicians say Sir William died of heart failure during sleep. The fact that the heart was weak had been known to the physicians and the family for some time.

Funeral On Thursday.

The remains of the late Sir Vernon Harcourt will be buried at Nuneham on Thursday.

King Edward has telegraphed as follows from Balmoral to the widow of the statesman: "Allow me to express my deepest sympathy in the sad loss you have sustained. I have lost an old and valued friend in your dear husband. (Signed.) Edward."

Melville W. Fuller, Chief Justice of the United States Supreme Court, sent the following from Washington: "Deep sorrow and sympathy."

As late as last Friday Sir William wrote a long letter to his son and various copies, showing an unabated interest in public affairs.

Something of a Great Man.

The Right Hon. Sir William George Granville Venables Vernon-Harcourt was the second son of the late Rev. W. Vernon-Harcourt of Nuneham Park, Oxford, and Matilda Mary, daughter of the late Colonel W. Gooch, and was born on Oct. 14, 1827. Educated at Trinity College, Cambridge, he graduated with first-class honors in the classical tripos, and was called to the Bar of the Inner Temple in 1854. He became Q.C. in 1866, and three years later was appointed Whewell professor of international law at Cambridge.

It was during these early years that he largely contributed to various journals, and wrote remarkable series of letters to The Times, over the signature of Historicus, which were published in book form in 1863. In 1866 he entered Parliament, sitting as member for Oxford till the general election of 1880, when he was defeated by Mr. Hall. A seat was found for him through the voluntary resignation of Samuel Plimsoll, the well-known advocate of seamen, who had been returned for Derby, and Sir William represented that constituency till 1895, when he again sustained defeat. West Monmouthshire came to the rescue, and that seat he retained for the remainder of his life.

Official Recognition.

Sir William's outstanding ability rapidly gained him official recognition. He was appointed solicitor-general and knighted in 1873, but his tenure of the post was not of long duration, it coming to a close in the following year by the defeat of the Liberal ministry under Gladstone. That great statesman then retired from the leadership, which passed to the Marquis of Hartington. However, the public worship regulation bill brought the sulking Achilles from his tent, and he strenuously opposed it in Parliament. Sir William Harcourt supported the bill, and there were some sharp passages-at-arms between the grand old man and his somewhat bumptious solicitor-general. It was in one of these word combats that Gladstone referred to Sir William Harcourt as not yet having sown all his Parliamentary wild oats and ironically remarked that when the debates were over he would possibly have acquired some knowledge of ecclesiastical law.

Although Sir William Harcourt had not been a very ardent supporter of Mr. Gladstone, he became Home Secretary in the Liberal Government of 1880, and during his regime passed various acts of importance to British interests. That was the time, too, of the dynamite outrages, in regard to which he took a firm stand, his Explosives Act having been passed in the shortest time on record. As champion of law and order, he had some stiff struggles with the Parnellites, and his somewhat bitter humor did not tend to soften the rancor of Irish controversy. During these years, however, he established his right to be ranked among the ablest and most effective of the Liberal leaders.

Loyal to Gladstone.

In 1886 he became Chancellor of the Exchequer, a post he again held in 1892-'95, acting throughout as Mr. Gladstone's loyal and devoted lieutenant. But although a keen party fighter, of a somewhat swashbuckler type, he failed to impress his hearers or the country with the idea that his courage was actuated by sincere conviction. Indeed, he occupied very much the position held by Benjamin Disraeli, in his earlier days, and, like that inscrutable statesman, he possessed in no small degree the gift of phrase-making. He it was who coined the phrase, "stewing in Parnellite juice," a simile often quoted against him in the home rule controversy.

When Gladstone adopted home rule, Sir William Harcourt followed him, but his action was thought to be dictated more by party expediency than on principle. In 1894 he introduced and carried his memorable budget, equalizing the death rates on real and personal property—a measure that has since proved of incalculable benefit to the country's revenue. Mr. Gladstone finally retired in the same year, and was succeeded by Lord Rosebery, who was credited as having been the great statesman's choice. This is now known to have been an erroneous impression, as Mr. Gladstone was prepared to name Lord Spencer, had his counsel been asked. Lord Rosebery's position was not a happy one. He and Sir William Harcourt differed on the main lines of the party's policy, and the latter became more and more deeply imbued with the idea of those who opposed Liberal Imperialism. The differences were again and again patched up, but the crisis came at last, and Sir William's local veto bill was one of the main causes of his own defeat at Derby and of the party rout.

Sir William Harcourt's interest in Parliamentary affairs was now on the wane, and in 1898 he retired from the counsels of the Liberal party. During 1899 and 1900, he offered strenuous resistance to the financial proposals of the Unionist Government, and to their Transvaal policy, and severely criticized the conduct of the war. Between 1898 and 1900 he contributed many letters to The Times against the Ritualistic party in the Church of England, but their influence was much discredited by his attitude toward disestablishment.

Keen Debater.

As a Parliamentarian, Sir William Harcourt had few superiors. He was a keen and powerful debater, and the possessor of a vein of broad and caustic humor, which he drew from with admirable readiness, and worked to the full. To the last, his speeches were listened to with interest, although not infrequently they smelt of the lamp. It was his invariable practice to write these out in full, a fact which, on one occasion, drew a somewhat weak gibe from Mr. Chamberlain, who remarked that "we don't all find time to write out our speeches."

Sir William was on intimate terms with many of the most distinguished ornaments of the Victorian age. He was a wit and a raconteur, and many of his bon mots found their way into publicity. He is said on one occasion to have rather disturbed the serenity of Lord Tennyson, who had been descanting on the pleasures of a smoke in the early morning, by murmuring something about "the earliest pipe of half-awakened birds." Sir William was twice married—first to Therese, daughter of T. H. Lister, and second, to Elizabeth, daughter of J. L. Motley, historian, and widow of J. P. Ives. He leaves a son, Lewis Vernon Harcourt, also in Parliament, with whom his relations were of an unusually tender and affectionate character. The Imperial Parliament will feel the loss of this distinguished member, who has done much to maintain its dignity and best traditions, and with him one of its most striking figures has passed away forever.

Tramping In France.

One tramps because he likes to tramp, not to save money. Nevertheless in Normandy, and the same is true of nearly every other section of France except Savoy and the Cote d'Azur, one must make a distinct effort to spend while tramping more than [illegible] a day, or $1.60. Nearly all the auberges and many of the smaller hotels give comfortable rooms for 80 cents a night and no extra charges, the petit dejeuner for 20 cents and a prix fixe dejeuner and dinner for 80 cents each.

In a word, 7 francs ($1.40) a day represents luxury, 4 to 6 comfort and 3 to 4 the essential. To bring the average per day below 3 francs and keep moving it is necessary to go to the length of buying provisions at the stores and sleeping sometimes in the open air and in granges, a method which is not without its special piquancy, as I know from experience but which it would be hazardous if not unpardonable to recommend.—Alvan F. Sanborn in Booklovers' Magazine.

AUSTRALIA RE PREFERENCE

John Burns, Labor M.P., Not Thanked For His Suggestion.

London, Oct. 3.—Ex-Premier Watson of Australia, replying to messages sent by John Burns, M.P., and Richard Bell, M.P., asking the Australian workingmen to oppose Mr. Chamberlain's proposals, says it is desirable to preserve the bond between the colonies and the motherland by means of reciprocal trade relations. Mr. Watson admits the wisdom of leaving the ultimate decision to the British people.

Hon. Alfred Deakin, ex-Federal Premier, commenting on the messages, says Mr. Burns repeats the fables of importers instead of paying attention to the views of Australian supporters of a preference. It was never intended that the mother country should give something for nothing.

Mr. Hutchison, a labor member of the Federal Parliament, speaking in the Trades Hall, Melbourne, supported preferential trade provided it did not injure Australian manufacturers.

Found Dying in Guelph.

Guelph, Oct 3.—Almost famished and with nothing but an old coat to protect him from the cold, a young lad who gives the name of George Bradley, was found in the old stables at the rear of the power house Friday evening about 6 o'clock. For four days the poor fellow was without food, and his condition was serious. He was taken care of by city officials, and the Humane Society, and removed to the General Hospital, where every attention is being given him. Bradley is about 16 years of age and claims that his parents are dead. He says that he left Winnipeg some weeks ago for Brantford, where he had an uncle. The relief officer will assist him in making Brantford.

Twelve Persons Drown.

Las Vegas, N.M., Oct. 3.—Half of Watrous has been destroyed by a flood, and at least twelve persons have been drowned, including three children of J. H. Stevens. Felix Villareal, his wife, two sisters and a couple of children and O. F. Porter. J. H. Stevens and his wife escaped, but they are in a critical condition. Many persons were rescued from trees and housetops.

INTERESTING FACTS.

For Nearly Every Man, Woman or Child

A short time ago we published an article recommending to our readers the new discovery for the cure of Dyspepsia, called Stuart's Dyspepsia Tablets, and the claims then made regarding the wonderful curing properties of the remedy have been abundantly sustained by the facts. People who were cautious about trying new remedies advertised in the newspapers and were finally induced to give Stuart's Dyspepsia Tablets a trial were surprised and delighted at the results. In many cases a single package costing but 50 cents at any drug store made a complete cure, and in every instance the most beneficial results were reported. From a hundred or more received we have space to publish only a few of the latest, but assure our readers we receive so many commendatory letters that we shall publish each week a fresh list of genuine, unsolicited testimonials, and never publish the same twice.

From James Yommeister, La Crosse, Wis.: Stuart's Dyspepsia Tablets are doing me more good than anything I ever tried and I was so pleased at results that I gave away several boxes to my friends who have also had the same benefits.

From Jacob Anthony, Portmurray, New Jersey: I have taken Stuart's Dyspepsia Tablets with the best results. I had Dyspepsia for 6 years and had taken a great deal of medicine, but the Tablets seemed to take right a hold and I feel good. I am a farmer and a lime burner, and I heartily recommend to everyone who has any trouble with his stomach to use these Tablets.

From Mrs. M. K. West, Preston, Minn.: I have received surprisingly good effects from using Stuart's Dyspepsia Tablets. I gave one-half of my last box to a friend who also suffered from indigestion and she had the same good results.

From Mrs. Agnes K. Ralston, Cadillac, Mich.: I have been taking Stuart's Dyspepsia Tablets, and I am very much better, and feel very grateful for the great benefit I have received in so short a time.

Stuart's Dyspepsia Tablets are a certain cure for all forms of Indigestion. They are not claimed to be a cure-all, but are prepared for stomach troubles only, and physicians and druggists everywhere recommend them to all persons suffering from Nervous Dyspepsia, sour or acid stomach, heartburn, bloating or wind on stomach and similar disorders.

ROGS' AGENTS.

Whence Mysterious Distributors of Bribery Funds Are Sent Out.

Candidates and local leaders who suffer strangers, whose operations are mysterious, to enter the campaign, must submit to the consequences.

Such strangers do not appear for the purpose of distributing money with a philanthropic object at such a time; the natural and inevitable conclusion is that they are sent there by a central agency, whose business it is to supply workers with funds.

It is this source of corruption and pollution that should be stripped of the cloak of mystery that surrounds it, and should be exercised once and for all from our political life.—Ottawa Free Press, Liberal.

Piles To prove to you that Dr. Chase's Ointment is a certain and absolute cure for each and every form of Itching, Blind, Bleeding and Protruding Piles, the manufacturers have guaranteed it. See testimonials in the daily press and ask your neighbors what they think of it. Dr. Chase's Ointment is sold for 60 cents a box, or 3 boxes for $1.20, at all dealers or EDMANSON, BATES & CO., Toronto.

Dr. Chase's Ointment

THE MARKET REPORT

Peterborough Market

WHEAT	
Wheat	$0 90 to 1 00
FLOUR AND MEAL	
Flour, family, cwt	$2 75 to 3 00
Flour, bakers' cwt	2 90 to 3 00
COARSE GRAIN	
Barley, per bushel	0 40 to 0 42
Peas, small	0 60 to 0 70
Peas, marrowfat	0 60 to 0 70
Oats	0 32 to 0 33
Buckwheat	0 45 to 0 50
Rye	0 40 to 0 42
WOOL AND HIDES	
Wool, unwashed	0 26 to 0 27
Fleece Wool	0 11 to 0 12
Veal Calf Skins	0 08 to 0 10
Deacons	0 40 to 0 50
Beef Hides, per cwt	6 50 to 7 00
Sheepskins	0 50 to 0 60
MEAT, POULTRY AND DAIRY PRODUCE	
Beef by the ½, per cwt	6 00 to 8 00
Mutton, per lb	0 08 to 0 10
Lamb, quarter, per lb	0 10 to 0 12½
Dressed Hogs, per cwt	7 50 to 8 00
Pork by the ½, per lb	0 10 to 0 12½
Lard	0 12 to 0 14
Chickens, per pair	0 70 to 1 00
Ducks, per pair	0 60 to 1 00
Geese, each	0 80 to 1 25
Turkeys, each	1 00 to 1 50
Butter, fresh roll, per lb	0 18 to 0 20
Butter, crock	0 16 to 0 18
Eggs, per doz	0 17 to 0 22
LIVE STOCK	
Cattle, exporters	0 4 to 0 0¼
Choice butchers, steers & heifers	0 3½ to 0 0¾
Light heifers and cows	2 50 to 3 00
Feeders, 1000-1100	3 00 to 3 25
Stockers	0 02 to 0 02½
Hogs, select, 120-160	4 90 to 5 00
Fats and heavies	5 00 to 5 25
Lights	4 25 to 4 75
Sows	3 00 to 3 25
Stags	0 1½ to 0 02
Sheep	3 25 to 3 75
Lamb, per lb	0 04 to 0 05
GENERAL	
Potatoes	0 75 to 0 80
Carrots	0 40 to 0 45
Wood, hard	6 50 to 8 00
Wood, soft	3 00 to 5 00
Straw, per load	2 00 to 3 00
Tallow, rendered, per lb	0 06 to 0 08
Hay, timothy, per ton	8 00 to 9 00
Hay clover, per ton	7 00 to 8 00

Wheat Markets Higher At Liverpool and Chicago—Live Stock Markets—The Latest Quotations.

Saturday Evening, Oct. 3.

Liverpool wheat futures closed to-day ¼d higher than yesterday and corn futures unchanged.

At Chicago Dec. wheat closed ⅛c higher than yesterday, Dec. corn ¼c higher and Dec. oats ⅛c higher.

FOREIGN MARKETS.

London, Oct. 1.—Wheat on passage nominally unchanged; cargoes Australian on passage, 35s; parcels No. 2 Calcutta club, Nov., Dec., 31s 9d; Nov., Dec., 3s 10¼d. English country markets firm. Maize on passage quiet but steady. French country markets steady.

Paris—Close—Wheat, tone quiet; Oct., 24f 35c; Jan. and April, 25f 85c. Flour—Tone steady; Oct., 31f 90c; Jan. and April, 32f 50c.

TORONTO ST. LAWRENCE MARKET.

Grain—		
Wheat, white, bush	$1 04 to	$1 06
Wheat, red, bush	1 04	1 06
Wheat, spring, bush	1 07	....
Wheat, goose, bush	0 96	0 99
Beans, bush	1 60	1 10
Barley, bush	0 48	0 52
Oats, bush	0 24½	0 25
Rye, bush	0 64	....
Peas, bush	0 65	....
Buckwheat, bush	0 47	0 48

LIVERPOOL GRAIN AND PRODUCE.

Liverpool, Oct. 1.—Closing—Wheat—Spot nominal; futures quiet; Dec., 7s 8d; March, 7s 9¼d. Corn—Spot quiet; American mixed, 4s 5¾d; futures quiet; Dec., 4s 6¼d; Jan. nominal. Peas—Canadian steady, 5s 7d. Flour—St. Louis fancy winter steady, 6s 6d. Hops in London (Pacific Coast), strong; old, £7 10s to £8; new, £3 to £3 10s. Beef—Steady; extra India mess, 62s 6d. Pork—Firm; prime mess, western, 75s 6d. Hams—Short cut, 14 to 16 lbs. steady, 47s. Bacon—Firm; Cumberland cut, 26 to 30 lbs., 54s; short rib, 16 to 24 lbs., 51s; long clear middles, light, 28 to 34 lbs., 52s 6d; long clear middles, heavy, 35 to 40 lbs., 51s; short clear backs, 16 to 20 lbs., 45s; clear bellies, 14 to 16 lbs., 54s; shoulders, square, 11 to 13 lbs., firm, 41s. Lard—Firm; prime western, in tierces, 38s 6d; American refined, in pails, 40s 6d. Butter—Good American finest white, 62s; do. colored, 63s. Tallow—Prime city firm, 23s; Australian in London strong, 26s 9d. Turpentine—Spirits dull, 30s 9d. Rosin—Common steady, 7s 3d. Petroleum—Refined quiet, 6¼d. Linseed oil—Steady, 18s 6d.

NEW YORK DAIRY MARKET.

New York, Oct. 1.—Butter—Firm, unchanged; receipts 4199. Cheese—Quiet, unchanged; receipts 5327. Eggs—Easy; receipts 4541; state, Penn. and near-by fancy selected, 23c to 23c; white extra, 21c to 22c; do. western fancy selected, 21½c to 22c; southern, 18c to 19c.

CATTLE MARKETS.

Cables Unchanged—Hogs of Good Grade Higher at Buffalo.

London, Oct. 1.—Cattle are steady at 8¼c to 12¼c per lb.; refrigerator beef, 9¾c to 9½c per lb. Sheep, 10½c to 11½c, dressed weight.

EAST BUFFALO CATTLE MARKET.

East Buffalo, Oct. 1.—Cattle—Receipts, 400 head; light demand; prime steers, $5.15 to $5.50; shipping, $4.25 to $5; butchers, $2.90 to $5; heifers, $3 to $4.50; cows, $2.50 to $4; bulls, $2.25 to $4; stockers and feeders, $2.25 to $3.50.

Veals—Receipts 150 head; 25c lower, $4.50 to $7.25.

Hogs—Receipts, 4800 head; active, 10c higher on good grades; heavy mixed, $5.10 to $5.20; Yorkers, $5.00 to $5.10; pigs, $5.00 to $5.10; roughs, $5 to $5.25; stags, $4 to $4.50; dairies and grassers, $5.00 to $5.10.

Sheep and Lambs—Receipts, 7000 head; sheep active, 15c to 25c lower; lambs dull, 10c lower; lambs, $4.75 to $5.90; yearlings and wethers, $4.25 to $4.50; ewes, $3.50 to $4; sheep, mixed, $2 to $4.

NEW YORK LIVE STOCK.

New York, Oct. 1.—Beeves—Receipts, none; exports, 1470 cattle, 300 sheep and 6817 quarters of beef.

Calves—Receipts, none; no trading; finishing week.

Sheep and Lambs—Receipts, 5022; sheep slow and about steady; lambs weak; sheep sold at $3 to $4 per 100 pounds; yearlings at $4.50½; lambs, at $5 to $6.

Hogs—Receipts, 1600 head; one car on sale; market steady.

London, Oct. 2.—Only one factory offered 120 boxes colored cheese at to-day's board; no sales; bidding 9½c.

CHEESE MARKETS.

Cowansville, Que., Oct. 1.—At the weekly meeting of the Eastern Townships Dairymen's Association here to-day, 13 factories offered 1420 boxes boxes and 20 factories offered 704 boxes cheese. Buyers present: Lovell & Christmas secured 90 boxes at 10¼c, and 300 boxes at 10⅜c; Hodgson Bros. secured 192 boxes at 10⅜c, 35 at 10½c, 60 at 10¾c, and 18 at 10⅝c; Gunn & Langlois secured 70 boxes at 10½c and 64 boxes at 10c; James Alexander secured 175 boxes at 10⅜c, 25 boxes at 10½c, and 32 boxes at 10⅝c; Dobrymple secured 25 boxes at 10⅝c; D. A. McPherson secured 73 boxes at 10⅜c; A. W. Grant secured 42 at 10⅜c; H. H. Hibbard secured 46 boxes at 10⅜c. Cheese sales: D. A. McPherson secured 170 boxes at 8½c; F. Fowler secured 122 boxes at 8¾c; Gunn & Langlois secured 82 boxes at 8 13-16c; A. W. Grant secured 82 boxes at 8 13-16c; 16 boxes butter and 285 boxes cheese unsold.

We Beat the World
...ON...
Overcoats

Overcoats, like men, have character.

Some deceive by their appearance and prove false to their trust.

If we couldn't bond our Overcoats for character with the guarantee of "money back if you want it," there would be nothing remarkable about our overcoats.

We have absolute confidence in our Overcoats, so we bond them. Come here and select your Winter Overcoat Our prices won't keep you from buying.

LANG & MAHER
"THE DAYLIGHT STORE"
Clothiers and Furnishers 409-411 George Street

Declaring With the Trust.

Toronto, Oct. 3.—Major Currie, president of the Northern Iron and Steel Co., was seen last night with reference to the report from New York that the United States Steel Co. had purchased a controlling interest in the Canadian Company. He said: "Any statement to the effect that the Collingwood Company has been purchased for control or otherwise by the United States Steel Co. is entirely prevaricative. The control of the Northern Iron and Steel Co. has not been sold or transferred yet to anybody and will not be except on advantageous terms to the stockholders. A prominent official of one of the large American steel companies, after examining the plant at Collingwood, asked us to name a figure for the control. I am not at liberty to give his name at present, as negotiations are only in a preliminary stage."

Fear Foul Play.

Sandwich, Oct. 3.—Thomas Laframnois, a well-known butcher of this place, started from his shop last Tuesday afternoon to deliver an order to one of his customers. He has not been seen or heard of since. Provincial Detective Campau of Windsor, is unable to find any trace of him. It is not known that Laframnois had any money with him, but his wife and friends fear that he has met with foul play.

Dock Strike Settled.

Marseilles, Oct. 3.—The prolonged strike of the workmen and others engaged in the maritime interests was closed by the signing of an agreement by the dock laborers and the companies employing them regulating the conditions of employment. Work will be resumed to-day. Trouble is, however, expected from some of the minority.

Well Known in Peterboro

Is Mr. W. E. Talbot Who Was Cured of Piles by Dr. Chase's Ointment.

Mr. W. E. Talbot, of Talbot Bros., Tobacco Merchants, 362 George st., Peterboro, Ont., states:—"It is from a desire to help other sufferers that I offer a statement of my experience with Dr. Chase's Ointment as a cure for Itching Piles. I was for a long time troubled with this unpleasant and torturing disease and though I tried very many treatments remained uncured until I came across Dr. Chase's Ointment. It was highly recommended to me, and I find that every word of praise is true. I can truthfully say that I am completely cured and knowing the misery that the ailment produces, I am anxious for others to know of the surprising virtues of Dr. Chase's Ointment."

Dr. Chase's Ointment, 60 cents a box, at all dealers, or Edmanson, Bates & Company, Toronto.

For Passepartout Work

Just received a new lot of beautiful pictures for passepartout work - Full line of mounting boards and passepartout. On sale at the Review Office.

Toronto Savings AND Loan Company
415-417 George-st., Peterboro.

HON. GEO. A. COX.....President

PAID UP CAPITAL..$1,000,000.00
RESERVE FUND 400,000.00

SAVINGS DEPARTMENT

3½% Interest, compounded half-yearly, allowed on deposits of ONE DOLLAR and upwards.

ABSOLUTE SECURITY and PROMPT SERVICE is the basis upon which we solicit your account.

MONEY TO LOAN
At lowest current rates of interest.
Further information furnished on application to
W. G. MORROW, Manager.

KAWARTHA LAKES

THE TRENT VALLEY NAVIGATION CO., Limited.

BOBCAYGEON, STURGEON POINT, LINDSAY BEAVERTON
From Oct. 1st until notice.
Bobcaygeon.. Leave 8 a.m. Arrive 4.30 p.m
Lindsay.....Arrive 10.30 a.m. Leave 3 p.m
During June, July, August and September Saturday's boat will await arrival of evening train from Toronto.

Have You Tried Any OF THE
New Taffies
which we are selling?
They are fresh and wholesome, and good to eat.

T. H. Hooper
TWO STORES
George and Brock-sts. Geo., near Charlotte

Dent's English Gloves

THE MAKERS OF THE BEST WEARING AND HIGHEST GRADE GENTLEMAN'S GLOVE IN THE WORLD.
EVERY PAIR GUARANTEED.
—FULL RANGE NOW ON EXHIBITION—

Ladies' Silk, Wool and Fur-lined Gloves. Also, Washing Glove. Made by "Dent" in good qualities only

T. BARRIE & CO

Furriers, Hatters and Furnishers
SOLE AGENTS FOR PETERBOROUGH

DIAMOND HALL.

WATCHES ARE RUINED

Did it ever occur to you that more Watches are ruined by incompetent workmen than by actual wear. We are experts in the repair of Watches, having spent a whole life time amongst them, and if yours needs adjusting and passes through our hands we guarantee satisfaction.

FROST'S

DIAMOND HALL

The Daily Review.

MONDAY, OCT. 3, 1904.

REVIEW OF THE MARKETS

The following review of today's market was received by Messrs. W. F. Dever & Co., 'phone 418:—

New York, Oct. 3—Developments over Sunday do not change the financial situation. Everyone seems to be anticipating a strong opening. Usually the stock market does not agree with "everybody" but we expect bullish operations. The financial press comment is very much against the market this morning. It is suggested that perhaps this is to foster a short interest. A number of interests have been lifted out of trading class, notably U. Pacific, U.S.Q., L & N. and St. Paul, and they should do better. If A.C.P. can absorb the offerings just below 90 it will have a sharp advance. Sugar may start into bullish activity at any moment, and the same may be said of Penna. Bull tips are out on Steel common and American Loco. Strong pools at B.O. C.O., Nfk, and the latter issue in particular should advance further. Would not be surprised to see B.R.T. go higher.

HEALTH OF THE PROVINCE.

Deaths From All Causes, Over 2,000 —Typhoid and Diphtheria.

Dr. Hodgetts, Toronto, secretary of teh Provincial Board of Health, handed out the mortality and disease returns from the province for August. These returns are rather more complete than for the same period of last year, 725 municipalities being represented, covering 88 per cent. of the population.

"The total deaths from all causes," says Dr. Hodgetts, "are 2,004, which gives a death rate per 1,000 of 12.4 per cent. against 1,906 deaths for the same month a year ago, the mortality rate being the same.

"The cases and deaths from infectious disease for the respective months show a case increase of 43.1 cent., and a death increase of 20.5 per cent. The case increase is largely due to typhoid and diphtheria and the deaths to tuberculosis and typhoid.

"Smallpox has nearly disappeared, and while scarlet fever shows a slight case increase the deaths reported are less by 66.7 per cent. Diphtheria shows an upward tendency in the number of cases, yet the deaths remain practically the same, only one more having occurred.

"It is gratifying to know that physicians and householders are complying with Section 98 of the Health Act and are reporting cases of typhoid fever much more promptly than in former months. The returns in connection with this disease gave 2300 cases, with 99 deaths, but this is not unusual, as typhoid is generally more prevalent during the later summer and early fall months than any other season of the year. The municipalities where this disease prevailed the most for August are London, St Thomas and North Bay, while Port Stanley, the alleged source of some of these outbreaks, reported no cases.

"Tuberculosis continues to reap its constant harvest, carrying off no less than 188 victims, nearly twice as many as the other six combined."

The "Simplex" Separator

The exhibit of the new Simplex cream separator of which Messrs. White and Gillespie, 336 George street Peterborough, are district agents, draw a crowd of farmers, dairymen and others at Lakefield fair. Mr. L. N. Chapin, the head agent, of Brockville, was also on hand to assist Messrs. White and Gillespie in pointing out the merits of this link blade cream separator, which is undoubtedly the simplest and best machine on the market. With its use farmers and others can secure fully twenty-five per cent. more butter than otherwise from the same quantity of milk and the machine will easily pay for itself in one season. It possesses more new and improved features than any other make. It is easy running, easily cleaned, and a thorough separator in every respect. The link blade device increases the separating capacity of the bowls from thirty to over fifty per cent. under the same conditions of speed and temperature and will not clog up. The link blade effect a thorough subdivision of the milk in the bowl and the blades are easily cleaned. Anyone buying a separator will make no mistake in securing a Simplex Link Blade in the advice and testimony of scores of highly pleased patrons in Peterborough county, where they have had a large sale. It is the cleanest skimmer on the market and any farmer with five cows or more should invest in one. It is guaranteed in every respect and the purchaser will be speedily convinced that a separator is a most progressive and economical move.

Messrs. White and Gillespie, 336 George street, keep a large stock of link blade separators of all capacities on hand as well as every kind of cream and cheese factory supplies. They will be pleased to have any one call and examine their splendid display.

THE PETERBOROUGHS DREW FIRST BLOOD

ARGONAUTS TRIMMED BY 19-2 IN FIRST O.R.F.U. GAME.

Play Was Very Fast—Home Team Has Great Strength in All Divisions—Showed a Vigor and Snap and Result of Careful Practice.

The Peterborough team got off to a good start in the O.R.F.U. senior series by defeating the Argonauts of Toronto, formerly senior champions, on Saturday quite handily by the score of 19 to 2. Only a fair crowd saw the game, but those that were there were given a splendid article of football. The fact that the weather was so cold and unpleasant no doubt had its effect on the attendance. The high wind that was blowing from the northwest made it very difficult to judge punts, and the result was there were many fumbles, especially on the part of the Argos' halves. That the better team won there is no doubt. Captain Crowley's bunch, though handicapped by the unexpected loss of Ben Simpson, went into the game with a vigor and snap that stayed with them all the way through. They showed the result of careful practice and seemed to be in the pink of condition. The signals worked well, and the players made few mistakes in them.

STRONG BACK DIVISION.

The back division seems to be much stronger than last year. Ford at full back had comparatively little to do but took care of everything that came his way. He twice averted a score by nice runs through the whole wing line. Capt. Crowley was undoubtedly the star of the back division. He was called upon at the last minute to jump into Simpson's position at centre half, and he certainly played the position as it should be played. His punting was splendid and ground was gained every time he kicked. He also worked in a couple of clever runs. But above all things he handled his men well and displayed good generalship at all stages of the game. His side partners, Shaw and Morgan, played fine games, and made few mistakes. Shaw is a new man at the Canadian game, but he is certainly picking it up quickly. He made one spectacular run in which he hurdled three or four men, and gained about thirty yards before being tackled. Morgan had not many opportunities to shine, but played a nice game. Gillespie certainly made good at quarter. His work was very good, both in passing and tackling, and he easily earned a prominent place on the team.

THE WING LINE.

Too much cannot be said of the work of the wing line. They delivered the goods in great shape on Saturday. Their tackling and following up could not have been improved upon, and they broke through in good shape also. The wings were always on the ball and their great following up forced the Argonauts' back division to rouge time after time. Meagher especially shone in this department of the game. Every man on the line tackled well, Craig, Burnham, Cameron and Rickey being the stars at that work. Hurtubise had no trouble with his man and got through almost when he liked.

ARGOS OUTCLASSED.

The Argos were outclassed in every department of the game, though they put up a stiff fight all the way through. Grant at centre was the pick of the halves. He kicked well, and got in some good runs. Climie, who figured at right half, made some of the prettiest runs of the day. McGillivray, the third half, was nothing out of the ordinary. McArthur at full back played well but made some costly fumbles. The back division made the fatal mistake of failing to kick when the strong wind was in their favor. Instead of kicking they tried the running game, which was no use against the strong Peterborough wings. Trimmer played a very nice game, at quarter, and made some accurate long passes out to the side halves, which was a difficult thing to do on account of the wind. The wings were only fair, though they made some nice tackles.

THE LINE-UP.

The game was played in the exhibition grounds. The field was very good, though of course it was not as level as the Oval. The struggle was called off in four 15 minute quarters instead of halves of thirty minutes each. At end of each quarter the teams changed goals.

The teams lined up as follows:

Argonauts 2—Back, McArthur; centre half, Grant; l half, McGillivray; r half, Climie; quarter, Trimmer; snap, Boyd; wings, Britton, Belfour, Smith, Grey, Murphy, Clarkson.

Peterborough, 19—Back, Ford; centre half, Crowley (capt.); left half, Shaw; right half, Morgan; quarter, Gillespie; snap, Burnham; wings, Hurtubise, Craig, Dillon, Meagher, Cameron, Rickey.

Referee, Frank D. Woodworth; umpire, "Reddy" Hynes.

The game started very nearly on time, with a strong northwesterly wind blowing. Argos won the toss and elected to kick with the wind. Crowley kicked off to Grant, who attempted to return it. Rickey blocked the kick, but Climie got the ball and kicked into touch. The first scrimmage of the day then took place with the pigskin in Peterborough's possession. Crowley kicked on the third down to Grant who was downed in his tracks by Cameron. Argos kicked to Crowley. Peterborough wings were off side in the scrimmage and the ball went to the Argos. Rickey got the ball on a fumble. Crowley made a nice kick and ground was gained.

HURTUBUISE GOT BUSY.

The ball went to Peterborough on an Argo off side. Crowley made another long kick to McArthur, who fumbled, and Meagher dropped on the ball. On the second down the ball was given to Hurtubise and the big fullback plunged through the Argo line for the first score of the day. Ford failed to convert. Score 5-0. The kick off went to Crowley, who was immediately dropped by the Argo wings. Peterborough lost the ball on an off side and the Toronto man kicked almost to the goal line. A fumble gave them possession of the ball and things looked bad for Peterborough. But the Argos couldn't kick the line and lost the ball on downs. The whistle blew for quarter time shortly after.

PETERBOROUGH HAD THE WIND.

The second quarter commenced with Peterborough playing with the wind. Crowley commenced the kicking game and four rouges were made in quick succession by the locals. Crowley kicking over the line and the wings following up fast, causing the Argos to rouge. Craig was hurt while making a tackle but was soon able to go on again. Dillon took Noble's place on the wing line. Crowley again kicked over for a touch in goal. Score 10-0. Half time.

The Argos began to play better in the third quarter, and forced matters for a while. Grant kicked over the line and Ford was compelled to rouge. Soon after Trimmer kicked into touch in goal for another point. Score 10-2. From the fake kick-off Burnham got in a beautiful run for a 20 yards gain. The Argos began to get onto the signals and spoiled several trick plays. Shaw made a pretty run for a gain. Argos got the ball on an off side and Climie made a long run around the end before being nailed by Meagher. Crowley kicked up the field and Shaw followed up fast, obtained the ball and made a beautiful 60 yards run. The whistle blew for three quarter time a moment after. Score 10-2.

FINISH WAS 19-2.

From the kick off Crowley kicked over the line and McArthur was forced to rouge. Score 11-2. Soon after Crowley again punted over the line and Climie fumbled, Burnham dropping on the ball for a try. Ford failed to convert. Score 16-2. McGillivray worked in a nice run. Peterborough got the ball on the Argo off side and three rouges were scored in rapid succession, making the final score 19-2. During the game Rickey and Murphy were off for being a little ungentle in their tackling.

NOTES.

19-2. Now for the Torontos.

The boys certainly delivered the goods.

Crowley played a star game. His kicking was a feature.

Burnham has strengthened the team considerably.

Cameron played a good game. He was worked hard and went into the line time after time.

Gillespie certainly made good. It shows what the City Leagues can do in the way of producing players.

"Guss's" carrying off the Argos full back under his arm was the event of the day.

Meagher followed up in good style and also tackled well.

Rickey worked in some runs around the end, and also attended to every body that came round this end of the line.

SPORTING NEWS.

BASEBALL.

The pipe dreamer of the Lindsay Post staff in a fit of mental weakness caused by Lindsay's victory over Bowmanville has brought forth the following effusion:

A few miles from hilly Port Hope,
Old Peterborough you'll pass.
It once passed as a baseball burg,
But now, well, it's gone to grass.

From their exalted position as champions of the Midland Baseball League, the Lindsay Club hurl the following bouquet in this direction: "Don't cry, Peterborough; you did all you could to put Lindsay down."

A despatch from Bobcaygeon states: The Bobcaygeon baseball club having protested the game played in Peterborough on the 22nd inst. with the T. A.S. Club, on account of Wm. Grady of that club having participated in two Midland League games, in contravention of rule 7, of the Kawartha League Executive have at a meeting held today (Saturday) awarded game to Bobcaygeon on account of the protest being sustained, and the standing of the two clubs being now a tie for first place have ordered that the tie be played off in Lindsay on Thursday, Oct. 6th, at 3 p.m. Mr. T. Burke, of Lindsay, will umpire the game.

Word has been received from Mr. Taylor, of Bobcaygeon, President of the Kawartha League, that the game played here between the T.A.S. and Bobcaygeon has been awarded to Bobcaygeon, on account of Manager Grady, of the T.A.S. having played two games with the Midland League team. This leaves Bobcaygeon and T. A.S. tied for first place, and the tie has to be played off at Lindsay on Thursday. This seems to be as raw a deal as Cobourg received from the Midland League Executive. Secretary Coughlin, of the T.A.S. team, is in Port Hope to-day obtaining the affidavit of Blake Crawford, President of the Midland League, that Peterborough were not a Midland League team after July 1st, and consequently Grady has not played a Midland League game this season. If the Kawartha League Executive, which is composed of Bobcaygeon men, refuses to consider the matter, the T.A.S. will follow the precedent established by the Belleville hockey team, and get out an injunction to stop the game.

HOCKEY.

Chances are not very good for a team here this winter. Whitecroft left yesterday for Midland, where he will play this winter. Roy Armstrong is in Toronto and according to the Toronto News will likely figure on the champion Marlboros. Howell, as everyone knows, is in Sault Ste Marie, Michigan. Winchester, Belleville's crack goal keeper, who has been staying here for the last week, left yesterday for Lindsay, where he plays this season. Though why a good live man like Winchester wants to bury himself in a cemetery like Lindsay is past me. Perhaps he has been brought up with a taste for a quiet life since he has lived in the sleepy city of Belleville for some time. But then Belleville had a fast hockey team and the bunch that represents Lindsay are so dead that the insurance companies want to pay insurance on them.

RUGBY.

The locals will practice this evening in the Exhibition grounds at o'clock. A full attendance off all players, both senior and junior, is requested. In all probability there will be a match here on Saturday between T.C.S. and the juniors.

Y.M.C.A. CHAMPIONSHIPS.

Peterborough was represented by two good men in the first annual meeting of the Canadian Y.M.C.A. Athletic League on Saturday. Mr. Fred. McGrath, the well-known sprinter, won the 440 yards event, this being the only thing he entered in adoption of the plan recognized by other speeders to save themselves as much as possible for one important event. The second man in the race was J. S. Fairty, of Toronto University, the third, F. McIntosh, of Acton, and the time was 54 seconds. The race was for the most part against a strong wind.

There were many entries from the outside, and each event was well filled. Robert Kerr, of Hamilton, won both the sprints, and Peter Dear, the Indian, from Montreal, the long distance races. Shepherd, of the Central Y.M.C.A., Toronto, who was looked upon as a sure winner in the one and two mile runs, finished second. W. Werthington, of the West End Y.M.C.A., Toronto, won the individual championship, with two firsts, a second and a third. E. Hardy was second, with one first, two seconds and a third.

The West End Y.M.C.A., of Toronto, swept everything before them. They took five firsts, three seconds and nine thirds, making a total of 30 points.

Central Y.M.C.A., of Toronto, was second, getting three firsts, four seconds and two thirds, thus securing 19 points on the afternoon's contests.

The Canadian record for the five mile run was lowered. The best time previously was 27 minutes, 17 2-5 seconds; Saturday's time was 1 minute 1 4-5 seconds faster.

The Penman annual championship trophy, to be held for one year by the Young Men's Christian Association making the highest number of points, no tincluding the five-mile road race —Won easily by the West End Y.M.C.A., of Toronto. The trophy is a shield presented by Mr. John Penman, of Paris.

The Spalding gold medal, to be given to the individual making the highest number of points during the day—Won by W. R. Worthington, of the West End Y.M.C.A., Toronto.

Dunlop trophy, for five-mile team road race, open to all harrier clubs in Canada, six men to constitute a team, four men of any team making highest number of points to hold trophy for one year, also to receive silver medals—The Central Y.M.C.A., Toronto.

Surprise the Doctors

Most doctors are astonished at the results obtained by Dr. Chase's Ointment as a cure for eczema, salt rheum and itching skin diseases which are often considered well nigh incurable. By word of mouth from friend to friend the exceptional merits of Dr. Chase's Ointment have gradually become known until it is now standard the world over and has a record of cures unparalleled in the history of medicine.

Y.W.C.A. WORK

—Classes to Open Soon.

Tuesday, 8 p.m.—Class for Bible study, the course for the year to be determined by the members of the class. Leader, the General Secretary.

Thursday, 8 p.m.—Raffia work class, conducted by Miss A. Williamson. This class should be well patronized by young women looking for Xmas ideals. The first lesson will be in napkin rings of different styles. Members of the class are asked to bring a bunch of raffia with them, whih is purchasable at the Review office.

Friday, 8 p.m.—Literary Club, conducted by Miss A. Weir, B.A., of the Collegiate Institute. The work of this club will prove a treat for all young women desirous of studying the productions of the best poets. Applications for enrolment should be made at once to the General Secretary at the office in the Bank of Commerce building.

The ladies will be glad to receive any time something towards the furnishing of the building from those who prefer to contribute in this way.

THE CENTRAL ORGANIZATION

Mr. Ross Could Stop the Work if He Would.

How long would the organization run without money and how would it get money if Mr. Ross could be brought to repudiate its actions in unequivocal language. How long would it take the courts to establish agency between the central organization and the corruption in the constituencies, if Mr. Ross were on the side of decent politics, instead of in league with the corruptionists; How long would the fabric of government in Queen's Park stand if it were known beyond any peradventure that Mr. Ross would not receive the fruits of corruption? Let us get rid of cant and face the facts. For two years and a half, Mr. Ross has held office by an interim majority. He knows by the revelations of the election courts that his majority was purchased. He knows that much of this corruption was planned and carried out by a central organization, which exists by his toleranee, and is powerful through the personal strength of his leadership. There will always be isolated cases of corruption, unworthy acts by individual Ministers, and prodigal expenditures by particular candidates, but it is idle to pretend that a political leader cannot determine the character and dictate the methods of his central organization. We say, therefore, that it is fair to hold Mr. Ross personally responsible for much of the scandalous corruption which has been revealed during the recent weeks, and for all the sordid and pitiful struggle to add a few more months or years to the official life of the Liberal party in Ontario, even though he must know well that its prolongation is good neither for the party nor for the Province. "An hour of plain-dealing," a writer has said, "does more for the salvation of the world than years of duplicity."—Toronto News, Indep.

The Sultana Heater . . .

A Stove With a Record.

The finest Heater in the market. Duplex grate and shaking grate. A most convenient device.

Large steel oven. Perfect bakers. The only heater with a sheet steel oven. Fire pot easily removed for repair. Double heater and self feeder.

This heater recommends itself, and all who use it recommend it highly.

Adamson & Dobbin

162 Simcoe-st.
3 doors west of George-st.

"The Two Maes"

Work . . . Well Done

Has its value. There's no going over required after we complete a job.

Intelligent workmanship, good materials and honest effort.

We carry out contracts or attend to any call on any emergency. If you require Plumbing or Electrical work give us the opportunity to tell you what we can do. Satisfaction guaranteed.

MacPherson & McGregor

Plumbing, Heating and Electrical Contractors, George-st.

The Nuptial Knot

Will not be so well tied unless the Wedding Present is had at Sanderson's. Let us suggest some things:

Hawks's Cut Glass in beautiful pieces.
Wedding and Gem Rings.
Pearl Jewelry, very appropriate for bride's presents.
Beautiful gold articles of handsome design.
Beautiful Mantle Clocks and Timepieces.
A full line of goods exactly the thing for the season.

SANDERSON

367 Georgeet

There is no Salt for table use that can compare with WINDSOR SALT. It is absolutely pure, never cakes, and is always the same perfect quality.

MONUMENTS
And all kinds of Cemetery work in superior workmanship, and at lowest prices
COUGHLIN BROS.
HUNTER ST., WEST

THE DAILY REVIEW

LUMBER
and BUILDING MATERIAL of all kinds, Shingles, Sash, Doors, Flooring, Clapboards and Siding, Mouldings, Cedar and Elm, and all kind of finish. Barns laid from Blueprints.
ALF. McDONALD
Park St. Charles Mill, Peterborough

VOL LIII., NO. 78. PETERBOROUGH, ONT., CANADA, TUESDAY, OCTOBER 4, 1904 TEN CENTS PER WEEK

UNCLOUDED

PROBABILITIES.

Moderate south-easterly gales, with rain tonight. Wednesday—Showery.

FASHION'S WHIMS

Fresh from the haunts of style are here in abundance It is most as good as strolling along Broadway, New York, to peep through our store at the new things.

SWELL SILK PETTICOATS

BLACK SILK PETTICOATS, *with deep ruffle* **4.50**

BLACK TAFFETA SILK PETTICOAT, *deep tucked flounce, edged with frill* **5.00**

COLORED TAFFETA SILK UNDERSKIRTS, *in pale blue, knife pleated flounce, with three rows of ruffles, regular price $9.50, special price* **7.75**

STYLISH SILK PETTICOATS, *all colors, knife pleated ruffles, deep flounce, lace insertion, regular value $13.00, for* **10.50**

RARE NOVELTIES IN BELTS JUST OPENED FROM NEW YORK

FANCY GIRDLE BELTS, *in navy and brown, with brown and burnt orange pipings. VELVET BELTS in cardinal, green and black, with steel trimmings.*

CRUSHED SILK BELTS, *in black, navy, brown and green, with white piping. 25c cash, up to* **2.00**

FOR EVENING WEAR

SILVER EMBROIDERED WHITE LISSE, *42 inches wide, price per yard* **1.00**

BLACK AND WHITE EMBROIDERED SILK LISSE, *42 inches wide, per yard* **1.00**

42 INCH SILK BOLINES, *in champagne, navy, rosada, cream and black* **1.50**

SILK DEPARTMENT

SHANTUNG EMBROIDERED SHIRT WAIST SILKS, *embroidered polka spots, all colors. Priced at per yard* ..... **.85**

CORD DE SOIE SHIRT WAIST SILKS, *cream ground, self and colored embroidered spots. Price per yard* **1.00**

HOUSEHOLD LINENS

62 INCH BLEACHED DAMASK TABLING, *just imported. Small designs, regular value 50c, special* ..... **.40**

66 INCH SUPERFINE DAMASK TABLINGS, *rich patterns, beautiful fine texture, regular value $1.00, special price* .. **.75**

IMPORTED COATS FOR WOMEN AND GIRLS

Every garment is a positive beauty and they are exclusive. Every person is astonished at how moderate they are priced.

LADIES' COATS FROM $5.00 to $20.00

MAIDS' COATS FROM $4.50 to $12.00

LADIES' SMART TAILORED SUITS

Every one a perfect fitter, beautifully made and tailored. They are worthy of careful inspection. Prices **$13.00 to $25.00**

Robert Fair & Co.

For Sale or To Rent

FOR SALE

TWO 10-ACRE LOTS in North Monaghan and cheap cash, only from Peterborough. Apply to JOHN O'BRIEN, 42 Lake street. d129-w52-f

RESIDENCE FOR SALE

ON BURNHAM-ST. (Ashburnham) Large lot, good condition. 34 acres of ground, extending to river. Stable, etc. DENNISTOUN, PECK KERR & STEVENSON. d124

TO RENT
FURNISHED HOUSE

Apply between 6 and 8 p.m. at 445 Bethune street. M17

COMING!

Winter is coming and it is time for you to secure for yourself a comfortable home. Call at our office where we can tell you about many comfortable homes at moderate prices.

Two 2-story Brick Houses at $800 each. Convenient to Wm. Hamilton's. Two 2-story Bricks near C.G.E. Works at $1100 each. Two six roomed Houses near C.G.E. at $1,000 each.

Beautiful Lots on the Wenonah property overlooking the Little Lake on right prices. Several new houses for sale at moderate prices. Be sure you see us before buying anything.

A. BROWN & CO.
Hunter-st. Phone 145

Plumbing

Sanitary Plumbing, Steam and Hot Water Heating. Well done, as it should be.

FRED T. BUTTERS,
13 Hunter-st. Phone 30.

SOUVENIR POST CARDS

Now ready. Souvenir Post Cards of the Hydraulic Lift Lock. Beautiful views of the lock complete. At Review Stationery Store and local Bookstores

New Advertisements

RUGS MADE FROM **Your Old Carpets.**

Either Ingrain or Brussels, any size, at a small cost. Call and see samples at R. W. Lowrey's, 88 Hunter street, Peterborough, or send for circular. CHATHAM CARPET CLEANING AND RUG MFG WORKS, Chatham, Ont. THOS. F. ORR, Prop. d117

Wanted

WANTED--MILLINERS.

ASSISTANT IMPROVERS for Millinery workroom. Apply to Miss Wright, at RICHARD HALL & SON'S. M70

WANTED

A GENERAL SERVANT. Apply to MRS. HUGHES-CHARLES, corner of Scott and Reid-sts. d76tf

MEN WANTED

TEN MEN TO PILE LUMBER, commencing on Wednesday morning. Apply to THE PETER HAMILTON CO., Peterborough. M77

$7.00 A DAY

EVERY DAY FOR A YEAR IS GOOD PAY it is being made with our goods. Household necessities. Every family needs them. Write to-day. G. MARSHALL & Co., London, Ont.

General

WHAT IS NICER THAN A GRATE FIRE?

Let us send you up some BUTT'S CANNEL, BLUE GRASS CANNEL or BRIAR VEIN for your fire place.

We would appreciate your order for Hard Coal and will guarantee satisfaction in every detail. Our Coal is hard, bright and very free of slate and every ton is screened.

PETERBOROUGH Fuel and Cartage Co'y Limited

142 Charlotte-st. Telephones 356-365
Branch and Yards—120 Aylmer-st. Tel. 365

Bridesmaids' Favors

The wedding custom of presenting the bridesmaids with some little souvenir of the occasion, has caused us to give special thought to the matter.

We have an exceptionally choice line of pretty presents that are admirably adapted for the purpose.

Wedding Rings and Wedding Gifts for September brides.

Schneider
Jeweller and Optician.

...THE...
BEEHIVE

We have everything a lady wears.

LADIES' DRESS SKIRTS

OUR DRESS SKIRT STOCK IS COMPLETELY ASSORTED WITH ALL THE NEWEST AND LATEST DESIGNS OF STYLES, MADE UP IN ALL THE CLOTHS THAT FASHION APPROVES OF.

We are showing a wide choice in Dressy Venitians. These are very high class, stylish goods, with a tone to them.

See our Wide range of Cheviots, tweeds, broadcloth, etc.

We are showing a nice Skirt, trimmed with straps and buttons, for $2.00, and better qualities for $2.25, $2.50, $3.00, $3.50, $4.00, $4.50, $5.00, $6.00, etc.

We are showing a superb range of Mantles in all sizes, in girls', children's and ladies'.

PHONE 330.

Five Miles

A. J. Burns and G. R. Hilliriam have both been into training for their five mile handicap rated race, which takes place October 22nd, over the Lakefield road. Everything points to the greatest race of the season, as both men are experienced runners and confident of winning.

TERRIBLE ARTILLERY CONFLICTS

Add to Horrors of Situation at Port Arthur

JAPS FORCE ANNIHILATED

4,000 Men Killed Only One Officer and Eleven Men Left to Tell the Story of Russian Sortie Against Kanagawa Regiment.

London, Oct. 4.—The Daily Telegraph's Nagasaki correspondent, cabling under date of Sept. 25, says: "Terrible artillery conflicts are adding to the horrors of the situation at Port Arthur. On Sept. 22 and 23 the Russians made sorties against position held by the Kanagawa regiment and desperate fighting ensued.

"The Japanese force was practically annihilated, only one non-commissioned officer and eleven men remained alive out of the 4,000 who went into the engagement. The Japanese tunnel into Port Arthur was completed on Sept. 24, and was immediately used. The result is unknown."

The Standard's Tokio correspondent reports that at a conference of bankers it was decided to issue immediately a third domestic war loan at $40,000,000, completing the loans for the current fiscal year.

Small Outpost Fights.

Small outpost fights constitute the sum of the activities reported from the vicinity of Mukden. The Japanese blockade of Port Arthur is so effective that Gen. Stoessel has been unable to inform the War Office at St. Petersburg of the situation. The report of the arrival of the Russian armored cruiser Bayan of the Port Arthur squadron at Hanchau Bay, near Shanghai, has no official confirmation.

Admiralty Doesn't Believe It.

St. Petersburg, Oct. 4.—The Admiralty expresses incredulity at the report that a Russian warship, believed to be the armored cruiser Bayan, has arrived at Hanchau Bay, near Shanghai.

The reports circulated abroad during the last few days that the Emperor had received most pessimistic reports from Lieut.-Gen. Stoessel are denied. On the contrary, the feeling about Port Arthur is more hopeful, owing to the failure of the besiegers to make headway.

Fighting At Port Arthur.

Che Foo, Oct. 4.—A private letter received here yesterday from Port Arthur, dated Sept. 23, gives further details of the fighting from Sept. 19 to Sept. 22. The attack began with a heavy bombardment directed against nearly all the Russian outposts and many of the forts. The shelling of the redoubts protecting the water supply of Port Arthur was tremendous. Nightfall, Sept. 19, found the waterworks redoubts reduced to mere heaps of debris. The garrisons of the redoubts thereupon retreated safely to the main fortifications, under the cover of the darkness.

Bombardment and Assault.

At 4 o'clock the same afternoon, Sept. 19, the Japanese assault on "High Hill" began. The Japanese plan of attack never varied. First a bombardment and then an assault, and when repulsed a bombardment again and then another assault. The desperate determination of the Japanese to capture this position amounted to fanaticism, their efforts never ceasing during four days. One battalion of Japanese having retreated into a valley, were exposed to the Russian sharpnel fire and were almost annihilated.

She's Going Home.

Constantinople, Oct. 4.—The Russian volunteer fleet steamer Nijni Novgorod has passed the Bosphorus, homeward bound.

Peace Conference.

Boston, Oct. 4.—Secretary John Hay, representing the United States, spoke the words of welcome yesterday afternoon to the delegates to the International Peace Congress, which assembled in Tremont Temple for the first formal meeting of the thirteenth annual convention. Secretary Hay traced briefly the war history of the United States, and pointed out that the country's greatest men had been warm advocates of peace. He agreed with Tolstoi that religion is the remedy for war.

Another Peace Conference.

London, Oct. 4.—Sir Thomas Barclay, who has been prominently identified with the movement for establishing amity between nations, informed the Associated Press yesterday that the Government had under consideration the calling of another conference to extend the scope of The Hague convention prior to President Roosevelt's recent announcement of his desire to take action in that direction. "There is then little difficulty," Sir Thomas said, "about the adoption of the proposal of President Roosevelt, and there is a possibility of either the American and German Governments calling a conference jointly, or one may give way to the other."

THE STORE THAT NEVER DISAPPOINTS

We Have Planned For a Big Wednesday

THE FIRST OCTOBER WEDNESDAY MUST SHOW Large Sales. THE PRICES NAMED ARE FOR **One Day Only** FOR WEDNESDAY ONLY

20c and 25c FOR 13 1-2c

For one day—Wednesday, we will sell fine quality Taffeta Ribbons, in all shades, 4 inches wide, made of pure silk, regularly sold by us at 20 and 25c per yard, at the very low figure of **13½c per yard**

30 DOZEN — *Ladies' Fancy Worked and Striped Handkerchiefs—bought in London—arrived yesterday. For one day only.* **Wednesday, 4 for 10c**

For 38 Cents — *Ladies' Full-size Flannelette Night Gowns, made of good quality—Flannelette trimmed with Lace. For one day only.* **Wednesday, 38c**

For $3.90 — *3 only—Ladies' Black Suits. Worth $6.90. For one day only.* **Wednesday, $3.90**

5 Cents — *Extra Heavy and Wide Flannelette, in plain colorings. Worth regularly 8c. For one day only.* **Wednesday, 5c per yard**

SPECIAL BARGAINS IN Erin TABLINGS WEDNESDAY

Cressman

TRENTON MAN LOST.

Fell Overboard Walks on the Atlantic Ocean.

Halifax, N.S., Oct. 4.—Bright Sceptre, Capt. Burke, arrived at Lunenburg Sunday evening from the West Indies, with her flag at half mast, having lost Jas. Samphier, seaman, who fell off the bowsprit, of the vessel on Sept. 22, at 6.30 in the evening, during a heavy breeze. A life-line was thrown to him at once but although he was seen for a moment he was unable to grasp it and sank. Samphier was 36 years old, belonged to Trenton, Ont., and shipped with Capt. Burke on Aug. 8, 1904, from Halifax. He has been employed by the Victoria Sealing Co., Victoria, B.C., for several years.

Fell Six Feet to Death.

Wiarton, Oct. 4.—The sad intelligence of the death of Rev. Samuel Acheson, minister of the Presbyterian Church, Cowner, N. D., late of St. Andrew's Church, Kippen, Ont., reached his brother, Rev. Stuart Acheson, minister of St. Paul's Presbyterian Church here, last Saturday. It appears that the deceased went to see a new building, the model of a new manse, that was being built for him at West Hope, N.D., and when standing on the stairs, 6 feet from the floor, the temporary step suddenly gave way, and Mr. Acheson fell into the cellar, receiving such injuries that he died on Monday, Sept. 26, five days after the accident. Deceased was born at Mono Mills, County of Simcoe, Ont., on May 4, 1846. He was educated at the University of Toronto and Knox College, and graduated from Knox in 1876, and was ordained the same year by the Presbytery of Peterboro. He served the Canadian Presbyterian Church in Minden, Wick and Greenbank, and St. Andrew's Church, Kippen. In the last charge he spent sixteen years. In all he served the Canadian church for a quarter of a century. He was called to Pembina, N. D., in April, 1901.

Drowns in a Cistern.

London, Oct. 4.—A particularly sad accident occurred at the home of Mr. George Wells, Pearl street, East London, Sunday morning, when Harry, his 2-year-old son, fell into a cistern and was drowned. His mother, missing the child, found him in the cistern.

Powder Mill Explosion.

Scranton, Pa., Oct. 4.—The corning mill of the Dupont Powder Co., near Peckville, blew up and instantly killed Richard Halsey and Walter Allworth, two employed. Buildings near by were set on fire.

Six Buried in Mine.

Atlanta, Ga., Oct. 4.—A special from Cartersville, this State, says six men have been buried in a mine near that place. The dead are E. P. Morgan, owner of the mine, and five of his employe.

JOHN DILLON, M.P., SAYS:

"Nobody in England Thinks Home Rule Dead."

Tribute to Hon. Charles Fitzpatrick's Presence At Redmond's Montreal Meeting As a Proof—Says That Minister Was Charged By Cabinet to Convey Its Full Sympathy For the Doomed Par Irish Party.

London, Oct. 4.—(C. A. P.)—John Dillon, M. P., in addressing a gathering of Nationalists at Sligo, said, "nobody in England thinks home rule is dead; if they did I should advise them to turn their eyes across the Atlantic and watch the triumphant progress of the leader of the Irish party, courted and welcomed by all the leaders of the great political parties in the United States. When he passed on into loyal Canada, which used always to be quoted by Chamberlain when she sent a contingent to fight the Boers, yet we saw in Montreal last week the Attorney-General of Canada, a good Unionist, coming to the meeting and taking his seat on the platform at the side of Mr. Redmond and telling Mr. Redmond he had been charged by the Cabinet of Sir Wilfrid Laurier to convey to the Irish party the full sympathy of the Canadian Cabinet in our demand for Irish liberty—(applause)—that did not look very much like a dying cause."

Whipping Post For Thugs.

Copenhagen, Oct. 4.—A Ministerial crisis here, which had long been threatened, has been averted, assurances of support having been given by his colleagues to Minister of Justice Alberti, who insisted on bringing in a law to re-establish the whipping post for thugs. It will cause an exciting session of the Rigsdag.

Won $2,050 in Prizes.

Ottawa, Oct. 4.—J. G. Clarke of Westboro, who carried off the honors at St. Louis in cattle and swept everything with his Ayrshire herd, has arrived home. He won $2,050 in prizes.

Killed 600 Tribesmen.

Aden, Arabia, Oct. 4.—A Somali Mullah is reported to have attacked and robbed the Ogga tribe, killing 600 tribesmen and capturing many camels and sheep.

—The field day of sports conducted by the Peterborough Collegiate Institute will be held on Friday afternoon, Oct. 7th. Great interest is being displayed in the events, both by the teachers and pupils. The road race will be held to-morrow afternoon.

Morning, Noon and Night

you can get a train from any point East or West over the

Lake Shore

& MICHIGAN SOUTHERN RAILWAY

...TO THE...

St. Louis Exposition.

Double Track—Superb Equipment
Fast Time—Ideal Service.

For book of particulars, address,

J. W. DALY, G. E. A., Buffalo, N. Y.

Seven to One

That is about the ratio. About seven times as many persons are injured as die from all causes yearly.

Accidents are a more prolific cause of death than any disease except lung diseases.

Twice as many people are accidently killed as die of old age. Does it not seem reasonable to you as a business man that it would be to your interest to carry an accident policy?

YOU are subject to over two hundred diseases, and liable to accidents without number.

Official figures prove that One Man in Five carrying an Accident and Sickness Policy makes a claim for indemnity each year.

YOU have no guarantee that you will not be the One Man who will be disabled this year.

The DOMINION of CANADA

GUARANTEE AND ACCIDENT INSURANCE CO.

It is the oldest Canadian Accident Insurance Company and has stood the test of years.

Its affairs are managed by Canadian business men of highest standing.

It is Canada's strongest and most reliable Company.

THIS COMPANY ISSUES THE MOST UP-TO-DATE ACCIDENT AND DISEASE POLICIES FOR

PROFESSIONAL AND BUSINESS MEN

W. H. HILL

Manager Central Ontario. Office 150 Hunter-st.

NEW FALL SHOES

NEW SHAPES—NEW TOES—NEW HEELS.

Our new Fall Shoes for men and women are now ready for lookers or buyers.

These natty Fall styles are from the world's best shoemakers.

Every pair will add reputation to this store.

At moderate prices.

$2.00, $2.50, $3.00, $3.50

J. T. STENSON

264 George-st.

Waterproof Covers

—AND—

Clothing

We manufacture and keep all kinds in stock. Protect your horses and yourself and your goods by using TURNER'S CELEBRATED WATERPROOF GOODS.

Note the address.

J. J. TURNER & SONS

Cor. George, Kinr and Water-sts. Peterborough, Ont.

TENTS and STOVES to rent for hunters. Telephone day or night.

Stanley Brand Soap cleans kitchen utensils, steel, iron and tinware, knives and forks, and all kinds of cutlery.

Children's Aid Society

FOR THE CARE OF NEGLECTED AND ILL-TREATED CHILDREN

INCORPORATED by Act of Legislature, 1893. Information required. Informants names kept strictly private.

CHILDREN FOR ADOPTION

Office Hours: 11 to 12 a.m.

OFFICE — DIVISION COURT BUILDING

GEO. COCHRANE
AGENT AND ASS'T SEC'Y

CANADIAN PACIFIC RAILWAY

EAST	ARRIVE	DEPART
Norwood, Havelock, Ottawa, Montreal	6.10 p. m.	11.35 a. m
Indian River, Norwood, Havelock	7.12 . m.	7.35 p. m
Norwood Havelock, Kingston, Ottawa, Montreal, Portland, Boston	8.10 a. m.	12.25 a. m.
WEST		
Toronto, London, Detroit, Chicago	11.25 a. m.	5.10 a. m
Toronto and Intermediate	7.35 p. m.	7.12 a. m.
Toronto, London, Detroit, Chicago	12.25 a. m.	5.10 p. m
Toronto, North Bay, Port Arthur, Northwest	11.35 a. m.	5.10 p. m

GRAND TRUNK RAILWAY SYSTEM

RAILWAY TIME TABLE

	Arrive	Depart
Lindsay, Orillia, Midland, Gravenhurst, North Bay Stouffville and Toronto	11.45 am / 9.00 pm	5.25 pm / 8.30 am
Port Hope, Toronto, London Detroit, Chicago & West Niagara Falls, Buffalo, Cobourg, Montreal and East	8.30 am / 4.35 pm	11.45 am / 9.05 pm
Toronto, Lindsay, Stouffv'le Uxbridge and Markham	10.25 pm	7.20 am
Lindsay Local	8.15 am	3.00 pm
Hastings, Campbellford, Madoc, Belleville, Kingston Montreal and East	8.10 am / 3.40 pm	3.20 pm / 3.00 pm
Lakefield	10.30 am / 3.00 pm / 4.30 pm	3.30 am / 12.15 pm / 6.40 pm

THE CORPORATION OFFICERS

Geo M Rogers, Esq., Mayor.
S B Armstrong, Clerk.
Peter Boyce, Jun., Treasurer
J D Ball, Town Solicitor.
D W Dumble, K.C., Police Magistrate
Geo I Gerrard, Chief of Police.
A B Ray, C.E., Town Engineer
W J Green, Tax Collector.
Dr. Hall, Medical Health Officer.
W J Wilson, Sanitary Officer.
Thos Rutherford, Chief of the Fire Brigade.

TOWN COUNCIL

Geo M. Rogers, Esq., Mayor; Aldermen—Adams, D J Robertson, Henry Ball, Frank Drew, Jas Stephenson, Wm Foster, Geo Clancy, Chas Clancy, Jas Sugrue, Robt Hall, T J Mason, M A Marshall.

The Daily Review.

TUESDAY, OCT. 4, 1904.

A STRONG CANDIDATE.

Mr. John A. Sexsmith, the popular Conservative candidate in East Peterborough, and the man who will certainly carry the Conservative standard to victory in the adjoining riding, is conducting a spirited campaign. He will roll up a majority that will create consternation in the Liberal camp on the night of November 3rd. Mr. Sexsmith is a progressive and liberal-minded young man, a practical farmer, and has had several years' municipal experience. He is in every way well qualified to make an efficient and wide-awake representative.

Mr. Sexsmith has always lived on the farm on which he was born some thirty-seven years ago. He resides on lot 6, 5th concession of Belmont Township, and is a son of the late Thomas Sexsmith, who passed away over a quarter of a century ago. He was educated at the public school in Belmont. He has for years taken an interest in municipal and party politics. He was a member of Belmont council for five years and also reeve of the Township for six years, retiring last fall. He was a school trustee for S. S. No. 2 for several years. Mr. Sexsmith is a director of the East Peterborough Agricultural Society in which he has always evinced deep interest. He is also a director of the Farmers' Institute, and a good authority on agricultural topics. He ran against John Lang in 1900, and although he had an adverse majority of over 700 to face, he reduced Mr. Lang's lead to 174, and was defeated only through indifference on the part of some Conservatives in his own Township, who did not go to the polls. Mr. Sexsmith is a good fighter, a pleasing speaker and an indefatigable worker. He has a clean record and is one of the most intelligent and affable farmers in the County. This year his friends are leaving no stone unturned to make his return sure. It is confidently believed that his majority will be fully 300, if not more. He stands for all that is best and most vital in the interests of Canada's development at the present time and heartily endorses the stand taken by Mr. Borden on the fiscal and railway problems, and other matters. Mr. Sexsmith has many friends in every part of the County, and they are sparing no honest effort to send down to Ottawa a man who will make his views and influence felt in the counsels of the party, and be a warm supporter of Mr. Borden, who will have supporters returned from at least three-quarters of the constituencies in Ontario, and secure a majority throughout the Dominion.

THE GRAND TRUNK PACIFIC.

Among the questions awaiting the verdict of the people, one of the most important is the railway policy of the Administration. Sir Wilfrid Laurier proposes to construct, at an enormous expenditure, amounting in cash and credit to some $150,000,000, a transcontinental railway, on a most extraordinary hybrid plan. The profitable western division is to be built on our credit, besides a handsome cash bonus, but it is to be the property and fill the coffers of the railway grafters. It is to open no new country, except the long deferred section on the Pacific slope, but it is to compete with the C.P.R. and the C.N.R. for the lucrative prairie traffic, handing over as much of it as possible to the G.T.R. to convey to its terminus at Portland, Maine. The Eastern Division, which will be a drag on the system for years, and which was not wanted by the Grand Trunk, is to be built at the cost of the people of Canada, and is to remain our property, the G.T.P. paying for it after an interval, a rental quite insufficient to meet the interest on our own heavy expenditure, if, indeed, they accept this portion of the line at all, which is doubtful. The far eastern section from Quebec to Montreal, will be a very formidable competitor with the Intercolonial, our public property. One can imagine the Grand Trunk or the Canadian Pacific constructing a shorter and improved line between two of their stations, thus enhancing the earning power and the value of their property, but one cannot imagine either of them handing over this preferable route to a rival for destructive competition with themselves. Directors playing such an insane or dishonest trick would be kicked out by the shareholders at the next annual meeting, if indeed, they were not prosecuted for criminal maladministration of the property entrusted to their management. Yet this is precisely the course adopted by Sir Wilfrid Laurier and his associated railway grafters.

Not only is a large sum of cash to be expended out of the public treasury on this hybrid and reckless project, but our credit is to be pledged to an enormous additional amount, which is tantamount to an equivalent increase of the public debt. But this is not all. A present is to be made to the railway grafters of $35,000,000 of stock to provide a dividend on which, forever, the people will have to pay in added freight and fares. And this huge sum, it is stipulated, may be used for promotion money, that is for boodle, with the consequent rake-off for the election fund. This, indeed, is what is really at the bottom of the whole dishonest and extravagant scheme.

The policy of Mr. Borden, the Conservative leader differs widely form all this, it is clear cut and easily understood. He thinks that the Dominion should own the railway not that the railway should own the Dominion. He holds that the people finding nine-tenths of the cash, and credit would do wisely to find the other tenth and own the road instead of giving it away to the contributors of the other tenth. He does not believe in retaining ownership only of the least profitable portion and giving away the lucrative sections. He would instead of setting up destructive competition with the I.C.R. strengthen and improve our publicly-owned road by extending it to Georgian Bay to which end he would have acquired the Canada Atlantic, now handed over to the Grand Trunk to feed their traffic to their terminus at Portland, Maine. Before determining on a road through the hinterland, he would have the route thoroughly surveyed to ascertain its adaptability for such a route as would make a long haul of grain feasible. In short, he would have another transcontinental road for the benefit of the people of Canada, not like Sir Wilfrid Laurier, one for the advantage of grafters and the augmentation of the election fund, on which alone he relies to retain office.

Mr. Ross has lent Sir Wilfrid the Minnie M., with the services of his Attorney-General as freight and passenger agent.

The independent Hamilton Herald says:—

"Today the Globe prints another bit of fac simile of Lord Dundonald's handwriting which goes to show that the Globe's interpretation of the first bit of fac simile was false."

Premier Ross has promised Premier Laurier to give him a majority from Ontario. The courts have been showing how this majority is to be obtained. Such an alliance should injure Sir Wilfrid in the eyes of all honest men.

The Ross organs are still struggling to explain why in all five cases against Ministerialists gross corruption was proved, while in all the three cases against Conservatives no evidence of corrupt practices could be produced.

Reorganize Ross.

Any real reorganization of the Ontario Government, any reorganization that would appeal to the people as genuine, and more than a mere subterfuge, must begin with the head of the Government. Premier Ross himself in the last analysis is the man who is responsible for the "pestiferous disease which is degrading the manhood of the country." He is the responsible head of the party, by which the central organization, from which the corruption flows, is maintained and controlled. If he does not assist in the actual direction of the work of the central organization, he permits it to go on, and he has been content to share the proceeds. The Globe holds the local candidates responsible for the work which they permit the agents and emissaries of the central organization to do in the constituencies; if the Globe's logic is good, then Premier Ross cannot escape responsibility for the work of the central organization. His responsibility is even much greater than that of the local candidates, for it is in his power to stop the work of the central organization at the very start and so relieve the local candidates of their responsibility. If he is not capable of leading his party, he is unfit to be at the head of the party. If he is capable of leading, he is responsible for what his party does. Either horn of the dilemma makes an uncomfortable seat.

If it were possible for Premier Ross to have reorganized his cabinet, it may be presumed that he would have done so while there was yet time for him to take advantage of such reorganization. That he has not done so, that he has allowed his ship to drift helplessly on the rocks, may be taken as an evidence of his own helplessness. He is afraid to throw Jonah overboard, lest Jonah should drag him down too. The men who control the central organization are not idiots whatever else they may be. It may be presumed that they have not incurred such risks without making provisions for their own safety, and doubtless their strongest assurance of safety lies in the consciousness that the captain is involved with the crew, and must take his chances with them.—Woodstock Express, Ind.

Fruit-a-tives

or Fruit Liver Tablets

are fruit juices in tablet form. They contain all the tonic and laxative properties of fresh fruits—and are a certain cure for Stomach, Liver and Kidney Diseases. At druggists. 50 cents a box.

CANADIANS DEAD EASY.

Chas. Hays on Grand Trunk Pacific—How he Worked Government.

The Calgary Eye-Opener in a recent number publishes the following interesting interview:—

"Mr. Hays, I presume?"

"That's what."

"Can you favor my readers with a brief interview?"

"Anything to oblige, my dear sir. Sit right down."

"Where were you born?"

"Well, sir, you will hardly believe it, but I don't know, although I was right there at the time."

"What do you think of Canadians?"

"Dead easy."

"Canada is a lovely country, don't you think?"

"It will be, after I get through with it."

"A land of untold wealth, eh?"

"It would need to be."

"How do you think this road of yours will pay?"

"It does not signify much to us whether it pays or not. The way I worked my rabbit's foot on the Government means a big win in any case. No matter what happens, we shall have exclusive possession of a great trans-continental line, built for us, and presented to us as a slight token of esteem by the most singular government I have ever had the satisfaction of working."

"Were the people of Canada consulted in the matter?"

"The who?"

"The people?"

"Ha, ha, ha! the peop—haw, haw, haw! Oh, that's good—ha, ha, haw—Oh, that's too rich—I must tell Laurier about this. He'll split his sides! Who was it you spoke of again?"

"The people."

"Oh, don't, don't, you'll be the death of me. * * * Well, well, that's the heartiest laugh I've had in many days. I'm glad you called."

Here M. Hays stopped choking and wiped his eyes with his handkerchief, finally controlling his hilarity.

"I understand you are going to give a preference to the American terminals of the G.T.P., side-tracking Canadian cities?"

"Of course. Why not?"

"They say, too, that there will be a side-tracking of Canadian manufacturers in order to give a preference to American freight coming over the United States lines of the Grand Trunk and its allies. Is that so?"

"Look here, young man, you ask too blamed many questions."

"Who do you think will be the next Premier of Canada?"

"Borden, I fancy. But every night by the little cot I pray for Laurier's continuation as Premier. He was good to me and the push, was Laurier. He was werry, werry good."

"From what you have observed of Canadian political life under the present regime, do you think there is much corruption?"

The railroad magnate discretly refrained from making a verbal reply to this question. Instead, he filled a glass plumb full of whiskey, until it ran over the brim, and left it standing untouched, the while regarding it with deep significance. The interviewer rested his eye on the overflowing glass, and understood.

"Ha!" continued the reporter, breaking the silence, "so you would like to see Sir Wilfrid ruling the country again, eh?"

"You misunderstood me. I did not say that I would like to see Sir Wilfrid ruling the country again. What I said was that I would like to see him Premier again."

"Well, what's the diff?"

"There you go again with your confounded questions. Awfully sorry, old chap, but really, I have a dreadful lot of work to do. Let me make you acquainted with my secretary, Mr. Slumpky. By the way, Slumpky, did you write the Boards of Trade of Carstairs, Olds, Midnapore, Innisfail, and other large voting centres promising each of them a branch if the Government was returned?"

"Yessir."

"That's right. By gum, we've got to win this election or bust."

"But," ventured the reporter, "the Conservatives will put the road through, anyway. They are just as keen to get another competing road as the Liberals."

"Yes, yes, but not on our terms. We cannot collaborate so smoothly with them. They have the same silly notions in their heads about the rights of the people that you have. Good-bye."

WHAT IT IS.

The Mucous Membrane and the Important Part it Plays in the Health or Sickness of the Body.

The Mucous Membrane is the inside lining of the body, and of all its vessels and organs. The moment this mucous membrane becomes out of condition, ever so little, illness, follows swiftly in some form or other.

In ninety-nine cases of a hundred disease has its beginning in some derangement of this Mucous Membrane.

It is very delicate and extremely sensitive, and consequently very liable to disease.

If you are not feeling well! you may be sure that the Mucous Membrane of some organ is sick and requires immediate treatment.

There is one medicine that is intended to act, and does act, directly and curatively on the Mucous Membrane. It is Dr. Leonhardt's Anti-Pill.

Dyspepsia, Biliousness and Constipation disappear as soon as Dr. Leonhardt's Anti-Pill has restored the Mucous Membrane to its natural healthy condition. 50 cents a bottle, at all Druggists or The Wilson Fly Co., Limited, Niagara Falls, Ont. Sole agents for Canada. 119

Sold in Peterborough by Jas. Lynch, Lynch, 188 Hunter st.

NOTHING KILLS LIKE

WILSONS FLY PADS

ALL DRUGGISTS

THE ECONOMICS OF WAR.

Neutral Countries May Obtain Many Advantages

Discussing the Economics of War the Trade Review says:

There has been much discussion of the commercial effects of a war between Russia and Japan, and two views are held in regard to it which on the surface appear inconsistent, but which on closer examination are found to be in substantial agreement.

On the one side it is held that war is destructive of wealth and therefore is in the nature of a disaster, not merely to the country which is defeated but even to the country which wins and to the rest of the world which may remain neutral. War from this standpoint is like fire which consumes property and does not create it. There is no doubt that, economically considered, this is correct, and that war does inflict great losses, which have to be made up through the industry of the world in the succeeding years.

But on the other hand it is held that war has its compensating advantages and often produces results which more than counterbalance any losses which it may cause through destruction of wealth. It is argued that every great advance movement in the world has been ushered in by war. There is a large element of truth in both these views and applying them to the impending conflict in the east we may obtain some idea of what would be the consequences to the world of that conflict. Whatever other results may flow from it, it is sure to inaugurate a new era for the east. It will advance civilization there. This is true in a measure, whichever side wins. A victory for Japan would unquestionably be of enormous value to that country notwithstanding the immense drain that it would involve upon its resources.

Although war be practically waged over China and without much regard for her rights or interests, yet its ultimate effect would be no doubt to teach China the power of her immense numbers. It would open her territory to modern civilization and in the end would create a new empire there, which in years to come might be the most powerful nation of the world. War has had this effect upon other nations. The Napoleonic wars, dreadful as they were, and costly in blood and treasure, unquestionably had an enormous influence in the development of Europe. The Franco-Prussian war, the last great conflict of the world, had the effect of creating the German Empire, and it did not crush France, but rather restored its vitality which had been sapped by the luxury of the second empire, and that nation has never been so rich and in large measure so powerful as she is to-day. The civil war of U. S. contributed notably to the progress and development of that country and her war with Spain was contemporaneous with a notable boom in business. The war of England with the Transvaal will no doubt be of immense value to Great Britain, notwithstanding the costliness of it, because it disclosed certain weakness in the British administration which it was of value to know, and which, remedied through the experiences of this war, will make the empire more powerful than before. War shakes up the dry bones, it stimulates the people, it arouses their patriotism.

Summed up, it may be said that while war is destructive of property, it has other effects which are beneficial to the world and are often attended with notable advance movements of civilization. Its progress is at first attended with disturbance, unsettlement, loss and injury, which is felt in greater or less degree by all of the nations. But those countries which are neutral may obtain many advantages in the way of increased commerce and shipping because the energies of the countries which are engaged in the war will be absorbed by it, thus removing them for the time being as competitors in the contest of commerce. For instance, this country, and especially the western section, would be apt to gain very largely through a conflict with Russia, and Japan, and would probably be benefitted permanently by a victory for Japan in the contest

Most Acceptable Gift.

One of the most acceptable gifts for Xmas or for a bride, is a couple of pretty pictures framed with passepartout. These can be easily and quickly prepared, and are ever welcome to the recipient. The Review Stationery Department has a large assortment of pictures in colors and sepia tints, and a full line of mounting boards and passepartout to match. Open every evening. 24

—The Farmers' Institute meetings as arranged for East Peterborough are as follows:—Town hall, Keene, Friday, Nov. 25th; town hall, Norwood Saturday, Nov. 26th. Supplementary meetings: Town hall, Westwood, Friday, Jan. 6th; town hall, Havelock, Saturday, Jan. 7th; town hall, Warsaw, Monday, Jan 9th; St. Patrick's hall, Douro, Tuesday, Jan.

VEHICLES FOR SALE

Two Second-Hand Phaetons

And a number of Second-Hand Buggies for Sale at Reasonable Prices

...NEW BUGGIES...

Rubber tired and otherwise First-class in every respect. One remains a capital vehicle Horse-shoeing and repairing.

Ben Yelland

175 Murray st. Opp Drill Shed

The Daily Review.

TUESDAY, OCT. 4, 1904.

THE TREATY WITH THIBET.

Vital Article Practically Establishes a Protectorate Over Thibet.

London, October 1.—The terms of the treaty between England and Thibet, prove that Colonel Younghusband's mission to Lhasa has obtained the most important and valuable results at comparatively small cost of money and life.

The vital article in the treaty is the ninth, which practically establishes a British protectorate over Tibet. The internal independence of the Lamas is, of course, respected; but they bind themselves not to sell, lease or mortgage territory to any foreign Power, and not to permit any foreign Power to send missions to their territory or to construct railways and telegraphs upon it. Thus future attempts at subscription, such as have been practised in China and Persia, are prevented, and no more missions like that of the Derileffs can proceed to Lhasa. The outwork of India is guarded from external interference. At the same time a new market is opened for British trade, and ample security is obtained for the future good behavior of the Tibetans.

TEXT OF THE TREATY.

The full text of the treaty is as follows:—

(1) Tibetans to re-erect stones at the Tibet frontier.

(2) Tibetans to establish marts at Gyantse, Yatung, and Ketake (presumably Gartok) and facilitate trade with India.

(3) Tibet to appoint a responsible official to confer with the British officials regarding the alteration of any objectionable features of the treaty of 1890.

(4) No further customs duties to be levied upon merchandise after the tariff shall have been agreed upon by Great Britains and the Tibetans.

(5) No customs stations to be established on the route between the Indian frontier and the three marts mentioned above, where off cials shall be appointed to facilitate diplomatic and commercial intercourse.

(6) Tibet to pay an indemnity of £500,000 in three annual instalments, the first to be paid on January 1, 1906.

(7) British troops to occupy the Chumbi Valley for three years, or until such time as the trading posts are satisfactorily established and the indemnity liquidated in full.

(8) All forts between the Indian frontier on routes traversed by merchants from the interior of Tibet to be demolished.

CANNOT SELL TERRITORY.

(9) Without the consent of Great Britain no Tibetan territory shall be sold, leased, or mortgaged to any foreign power whatsoever; no foreign Power whatsoever shall be permitted to concern itself with the administration of the government of Tibet, or any other affairs therewith connected; no foreign Power shall be permitted to send either official or non-official persons to Tibet, no matter in what pursuit they may be engaged, to assist in the conduct of Tibetan affairs; no foreign power shall be permitted to construct roads or railways or erect telegraphs or open mines anywhere in Tibet.

In the event of Great Britain's consenting to another Power constructing roads or railways, opening mines, or erecting telegraphs, Great Britain will make a full examination on her own account for carrying out the arrangement proposed. No real property or land containing minerals or precious metals in Tibet shall be mortgaged, exchanged, leased, or sold to any foreign Power.

(10) Of the two versions of the treaty the English text to be regarded as operative.

The Chinese Government is pleased at the treaty being submitted to it for its approval, as it saves China's face.

The correspondent believes that if China is to be left to herself she will approve the treaty. No Power is directly interested in her not doing so except Russia.

Surprise the Doctors

Most doctors are astonished at the results obtained by Dr. Chase's Ointment in the cure for eczema, salt rheum and kindred skin diseases which are often considered well nigh incurable. By word of mouth from friend to friend the exceptional merits of Dr. Chase's Ointment have gradually become known until it is now standard the world over and has a record of cures unparalleled in the history of medicine.

For Passepartout Work

Just received a new lot of beautiful pictures for passepartout work - Full line of mounting boards and passepartout. On sale at the Review Office.

BOARD OF EDUCATION MADE EXPENDITURES IN RECKLESS MANNER

So Charges Mr. Jas. Stevenson When Accounts Were Presented.

THE NEW HEATING APPARATUS DISCUSSED

Chairman of Finance and Property Committee Criticized--The Supervision Committee Presented a Report--Mr. McPherson Has Been Offered Situation in Toronto--A Field Day of Sports to be Held.

An outcome of the report of the Finance Committee at last night's meeting of the School Board was a discussion in which there was considerable criticism of the manner in which some accounts had been paid. The report as presented by Mr. Robt. Fair, chairman of the committee, recommended payment of the following accounts:

R. H. Leary	$ 2.50
Peterborough Canoe Co.	9.65
Pet. Light & Power Co.	2.50
Bell Telephone Co.	10.00
F. Mason	3.00
C. O. & S. F. Co.	292.20
Peter Hamilton M'f'g Co.	.80
Adam Hall	10.70
J. E. A. Fitzgerald	7.00
Pet. Light & Power Co.	90.00
Pet. Water Commissioners	39.30
A. F. Hoover	1.50
W. J. Henry	233.45
J. M. Watson	189.18
L. A. Hatley	170.25
Pet. Light & Power Co.	2.00
Rose Stove Co	20.65
Steinberger Hendry Co.	174.10
Pet. Light & Power Co.	2.00
Geo. Hutchinson	91.50
Peterboro Hardware Co	131.75
Times Printing Co.	2.10
Peterborough Review Co.	36.50
Benallack Printing Co.	71.00
Peterborough Examiner	30.00
Chas. W. Mask	13.50
G. N. W. Telegraph Co.	1.27
H. E. Howson	5.00
Canada Publishing Co.	61.00

In reference to the letter from the town solicitor, which was referred to them, the committee recommended that the council be requested to submit a by-law for $3,000 for the purpose of purchasing a new heating apparatus for the Central Public School.

The committee further recommended that hereafter all work, such as painting, etc., about the school buildings be done by contract and tenders asked for, instead of day labor.

RECKLESS EXPENDITURE.

Mr. Stevenson opened the ball by stating that he never saw anything to beat the reckless expenditure of the Board. Referring to recent work done in connection with the schools he said the painting alone cost over $2,000, and he asked, "Where has it gone to? We might as well set to work to build a new school."

Mr. Fair—The accounts were certified to by the chairman of the committee, so what could we do?

Mr. Stevenson—The committee has hardly ever met. They seem to have had an agreement whatever, but allowed these people to go to work and do it by the day. How long do you suppose the ratepayers are going to stand this sort of thing? He called attention to an item of $4,000 for new heating apparatus, and expressed the opinion that the old boiler which was replaced could have been made as good as new for a couple of hundred dollars. It was today, he said, standing a pressure of 160 pounds. He considered the expenditure of the Board in this matter as foolishness, and held that this and other questions had not been brought properly before the Board. The chairman of the committee had summoned his members but they did not come. So he apparently certified to the accounts himself. It was for this and other similar actions that one of the most important members of the Board said he was going to quit. Mr. Stevenson said he had gone over the accounts carefully and they were the most extraordinary bills he had ever seen.

UNBUSINESSLIKE.

Mr. McBain was of the opinion that Mr. Stevenson was taking an ex parte view, but he agreed with a great deal he had said. "I do not agree with Mr. Fair," he observed, "when he states that the finance committee should pass any account that comes before them simply because it is certified by the chairman of the Property Committee. If a committee goes out and buys a hay stack does he think the Board should pass it? I never witnessed business transacted in such a loose way. I do not think the chairman of the Property committee or any other member would conduct his own business in these lines. At a previous meeting the chairman of the Property Committee had come to a meeting and not only pleaded ignorant but sympathy in connection with the letting of the heating contract. Later when decisive steps had been taken several of the members had told Mr. McBain they knew nothing about it, and he did not think that the members of the Board should be deceived. With regard to the painting, Mr. McBain said he believed the men had been allowed to go on without check. He had passed the north ward school one day and saw three or four men sitting down by the fence. He asked them what they were doing and they replied, "Painting the fence." They replied further that they were doing it by day labor and he observed, "It looks like it." The Board was supplying the paint and the explanation as to the presence of benzine in it was that it had been on the brushes.

Mr. McBain stated that he happened to be chairman of the Finance committee when the boiler preceding the last one had been put into the Central School. The best price quoted was $600, but a better bargain was afterwards made and a considerable amount, something like $300 allowed for the old one. The boiler lasted over a score of years and Mr. McBain held that the one lately taken out should have lasted 15 or 20 years. It had been heated to a white heat however and it was a fortunate thing for the school children that the caretaker had been unable to get water into it, but his opinion was that with new tubes the old boiler would have been as good as new. He could not understand either how the Board came to lose control of the old material when the new system was installed.

CHAIRMAN'S EXPLANATION.

Mr. Fair explained that knowing there were a large number of important accounts to deal with a meeting of the finance committee had been called for a separate evening. There were present the chairman of the Board, Mr. Stevenson and himself. The accounts were all taken up, and it being found that they were all certified to by the different committees, the impression was that they had been thoroughly investigated. Said Mr. Fair: Had we taken any other step than we did it would have shown want of confidence in the other committees. We did dismiss the matter and did not like the way in which contracts had been let, and so have recommended that repairs be done by contract. The matter is now before the Board, and if the feeling is that any committee is not performing its duties, then the matter is opened to investigation. The Finance Committee has done all in its power.

Mr. McBain—I think they have done more.

Mr. Fair—In checking over the accounts for the painters, the committee referred the figures to Mr. Hartley as an authority, and he said the charges were those regulated by the union, and hence work could not be obtained for less.

A GRAFT SUGGESTED.

Mr. Morgan asked, "What has Mr. Blackwell got to do with these repairs? I believe it is through him that all these people get their graft. I will leave it to Mr. Hartley or any member of the Board if the fence of the school in Ward 5 was done by a union man; the job was done by a farmer right off the farm, and he did not work half the time he was there. The only thing you have to do with this Board, I believe, is to stand in. The business is done by seven or eight men, and yet you go down to the Council and ask them to carry you through. There must be some graft somewhere.

Mr. Hartley—Let me correct Mr. Morgan. I do not like any member to cast a reflection upon another, and, further, if a member has nothing to do, it is because he is never present.

Mr. Eastwood, chairman of the Property Committee, also made an explanation. Mr. Stevenson, said he, has had a great deal to say about this thing. All of the work was reported on, recommended and passed by the Board in April. It was decided that the Board architect, Mr. Blackwell, should inspect the work, which was done by the day. With regard to the heating appliance. Mr. Eastwood first pointed out that Mr. Stevenson had deliberately and persistently circulated false reports about him, because of some petty grudge of a private nature. Mr. Eastwood said he had paid no attention to it—Mr. Stevenson was at liberty to say as much as he liked and as long as he liked. The contract was brought before the members of the Property Committee at a meeting held when those present were: Messrs. Kennedy, Rogers, Ferguson, Jamieson, the Chairman and himself, when the final recommendation was passed, and the meeting was unanimous that the contract should go to Adam Hall at the price named.

THE OLD MATERIAL.

So far as the question of old material was concerned, that matter was also brought up, as had been reported, and tenders were asked for in the papers, but it appeared for some reason or other that this property should go to the contractors at a price to be settled. Mr. Eastwood was out of town and could not be held responsible, as in his absence the matter was settled between the contractor and the Board. With regard to the old boiler mentioned by Mr. McBain, the opinion of Mr. Main, a competent man, was that it could not be repaired to satisfaction. No member had a right to say that the various contractors were attempting to hold up the Board. They were as good citizens as any present and were as much interested in the schools. Mr. Eastwood expressed the opinion that the heating contract would have never had to be done if the former system had been installed in a proper way. He did not believe that the men who did it knew how to put in a good job, and was of the opinion that the new one would give satisfaction. Mr. Mansell, the architect for the system, had declared the cost to be most reasonable.

The cost of the painting contract was a sore spot with Mr. Stevenson, who said, referring to the contractors:—"They got about double what they were entitled to." He was surprised at Mr. Eastwood for allowing these things to go on. The old boiler could have been repaired for less than a hundred dollars.

Mr. Hill said he had been somewhat startled to find out that the old material which had been replaced by the new heating system, belonged to Mr. Hall. He suggested that the matter be looked into by the solicitor. With regard to the new heating apparatus, he had been told that it was no tdoing proper work in the lower flats. While the temperature in the upper was 85, that of the low ones was only 60.

PROBABLE DEFECTS.

Mr. Eastwood said that condition might be caused by the control of the system. The weather as yet had not been such as to give the system a thorough test. He again explained that he was not responsible for the material.

Mr. Hartley explained also that the Board had decided to advertise for the sale of that material, but when Mr. Hall found it out, he objected, and said he would not take the contract because he considered that the material belonged to him. Mr. Mansell stated also that it belonged to the contractor properly enough.

Mr. Hill—The specifications of that contract were never submitted to the Board.

Mr. Eastwood—They were on the table at the time.

Mr. McBain pointed out that what he objected to was not the men who did the work, but that so much had been done in the way complained of.

With regard to the proposed by-law for $3,000, Mr. Fair said that the solicitors had come to the conclusion that this was the only way it could be properly done, or else the amount would have to be levied in one year. The Deputy Minister of Education, however, had something to say in the matter.

The adoption of the Finance Committee's report was moved by Mr. Fair, seconded by Mr. Hayes, and carried, Mr. Stevenson voting nay.

THE SUPERVISION COMMITTEE.

Mr. Pringle, chairman of the Supervision Committee, reported that the matters referred to the committee at the last regular meeting of the Board had been disposed of as follows:—

The overcrowding of some of the junior classes in South Central school has been relieved for the present by Inspector Walker re-arranging several classes.

On Principal Fessenden's suggestion combined seats and desks are to be placed in the lowest grades of those rooms in the Collegiate Institute which were crowded. This will answer the purpose for the present.

Two typewriters, a Hammond and an Underwood, with desks, have been purchased for the Collegiate Institute.

While the congestion has been temporarily relieved in the South Central school, your committee feel that steps should be taken to provide increased accommodation, as nearly all of the classes are entirely too large.

We would also recommend that those schools not having sewerage connection, especially the West Ward School, be connected as soon as possible.

During the discussion of the report Mr. Pringle pointed out that throughout the town every child had paid for text books and supplies, with two exceptions. It was found that one family could not pay, while another absolutely refused. He also stated that Mr. Carver, who lives 2 short distance west of the town in Monaghan, had requested that a couple of his children be allowed to attend school in town on the same conditions as pupils living within the limits.

The report of the Supervision Committee was adopted. On motion of Mr. Pringle, seconded by Mr. McBain, Mr. Carver's request was granted, and on motion of Mr. Hill, seconded by Mr. Kennedy, the matter of refusal to pay for text books was referred to the Supervision Committee, with power to act.

Mr. McPherson, of the Collegiate Institute staff, addressed the Board, stating that he had been offered a better position in Toronto, and desired to leave at the convenience of the Board. This matter was referred to the Committee on Appointments, with power to act.

Mr. R. Reddick, a former teacher, wrote the Board, claiming that a balance of salary was due him. The Secretary was instructed to write Mr. Reddick, stating that the sum of $2.50 was due by him to the Board, reckoning time according to his own statements.

A communication was received from the Sub Target Gun Company with reference to their apparatus.—Referred to the Supervision Committee.

Mrs. A. B. Fralick, nee Amos, wrote, resigning her position on the school staff, to take effect at once.

The report was adopted.

From F. Parnell, resigning his position as janitor of the North Ward School, to take effect October 5th.—Received.

Mr. J. C. Stinson and Mr. H. H. Hillier applied for the position of janitor in the North Ward School.

On motion of Mr. Jamieson, seconded by Mr. Ferguson Mr. Hillier's application was accepted.

ACCOUNTS.

The following accounts were referred to the Finance Committee:—

Times Printing Co.	$ 2 10
Substitute teachers	3 15
Kingan Hardware Co.	16 80
A. E. Hicks	70 45
Adam Hall	9 65
United Typewriter Co.	185 00
R. Hicks & Co.	13 45
Globe Furniture Co.	35 00
A. T. Thompson & Co.	134 85
Duncan & Deupe	476 70

MONTH'S ATTENDANCE.

Following is the record of attendance at the Public Schools for September:—

	On Roll.	Average.
Central	415	377
South Central	429	384
East Ward	181	166
North Ward	166	151
George-st.	141	122
West Ward	169	145
Kindergarten	148	115
	1,649	1,456

The receipt of the following moneys was reported:—

Text book fees	$213 65
Town Treasurer	1,000 00
	$1,213 65

The payment of the following accounts was confirmed:—

C. Barrett	$ 13 15
A. Hall	2,000 00
J. J. Hewden	139 50
G. I. Bessel	12 00

Mr. Fife, of the Collegiate Institute, addressed the Board, requesting assistance on behalf of a field day of sports. About $25 or $30 would be required. On motion of Mr. Hayes, seconded by Mr. McBain, the request was granted.

Almost the full number of members attended the meeting last night. Those present were Messrs. J. J. Hartley, chairman; Dr. Burnham, W. H. Hill, Robert Fair, J. J. McBain, Jas. Stevenson, John Crane, W. G. Ferguson, F. J. Jamieson, L. M. Hayes, R. B. Rogers, H. Morgan, V. Eastwood, H. P. Kennedy and Wm. Pringle.

Medicines You Can Trust

There are no family medicines that have such a firm hold on the confidence of the people as those of Dr. A. W. Chase, the famous physician and receipt book author. The superior skill as a physician and the intelligence of character for which Dr. Chase is everywhere known stand as a guarantee for his medicines, on every box of which are found his portrait and signature.

The Nuptial Knot

Will not be so well tied unless the Wedding Present is had at Sanderson's. Let us suggest some things:

Hawker's Cut Glass in beautiful pieces.
Wedding and Gem Rings.
Pearl jewelry, very appropriate for bride's presents.
Beautiful gold articles of handsome design.
Beautiful Mantle Clocks and Timepieces.
A full line of goods exactly the thing for the season.

SANDERSON
367 Georgest

We Beat the World ...ON...

Overcoats

Overcoats, like men, have character.

Some deceive by their appearance and prove false to their trust.

If we couldn't bond our Overcoats for character with the guarantee of "money back if you want it," there would be nothing remarkable about our overcoats.

We have absolute confidence in our Overcoats, so we bond them. Come here and select your Winter Overcoat Our prices won't keep you from buying.

LANG & MAHER

"THE DAYLIGHT STORE"

Clothiers and Furnishers 409-411 George Street

"The Two Maes"

Work... Well Done

Has its value. There's no going over required after we complete a job.

Intelligent workmanship, good materials and honest effort.

We carry out contracts or attend to any call on any emergency. If you require Plumbing or Electrical work give us the opportunity to tell you what we can do. Satisfaction guaranteed.

MacPherson & McGregor

Plumbing, Heating and Electrical Contractors, George-st.

RAPHIA
The newest material for Hats.
On sale at the REVIEW OFFICE.

Don't Allow

the chance passer by to occupy your telephone line any more than you would allow him to block the entrance to your store. When you do allow it others see the text "YOUR LINE'S BUSY"

Public telephone stations are for this class of business.

THE BELL TELEPHONE CO.
Limited.

Have You Tried Any of the New Taffies

which we are selling?

They are fresh and wholesome, and good to eat.

T. H. Hooper

TWO STORES
George and Brackett. Gen. near Charlotte

NECKWEAR

THE GREATEST

Neckwear Scoop

OF THE SEASON

150 Doz. Ties

Puffs, Knots, Flowing Ends, Four-in-hands, etc. Regular 25 and 35 cent styles,

15c each 2 for 25c

THE RIGHT THINGS AND THE BRIGHT THINGS TO WIN YOUR ADMIRATION.

H. LeBrun & Co

TWO ENTRANCES—GEORGE AND HUNTER STS.

THE Knitting Works

Hosiery and Underwear.

Cashmere Stockings

We are showing a great assortment of all the new shades in Fall Cashmere Hose. All sizes. Red, white, tan and silk embroidered, from 25c, 30c, 35c, 40c and 50c.

DR. D. J. BAGSHAW

(Successor to Dr. Neill)

GRADUATE OF CHICAGO COLLEGE OF Dental Surgery, also of Royal College of Dental Surgery, Toronto. Office—Corner of Hunter and George sts., over MacDonald's drug store. Phone No. 12, or other house phone No. 182. dly-tf

The Daily Review.

TUESDAY, OCT. 4, 1904.

MR. R. F. M'WILLIAMS' PURPOSE.

Practically Decided Not to Run, Will Run as Straight Independent.

Mr. R. F. McWilliams, when seen this morning as to the action which he proposed to take in the coming election campaign, stated that it was practically decided that he would run as a straight independent. He should however make no definite announcement until decisive action had been taken one way or the other by the Conservatives in regard to giving a representative in the field.

BRIEF NEWS NOTES.

What is Going on in Peterborough and Vicinity.

—The chief of police has a pocket book for which he would like to find an owner.

—The Canadian Machine Telephone Company have commenced their underground work, having started excavations at the corner of George and Charlotte-st.

Jas. Long, of Lakefield, was arraigned before the County Magistrate yesterday, charged with abusing his wife. He was remanded until Thursday.

—In the list of exhibitors of Durham cattle at the Peterborough Industrial Exhibition, the name of J. E. Redmond, Peterborough, should have read Samuel Redmond.

Women's and Girls'

Fall and Winter Underwear

AT THE LADIES' NEW STORE.

With the approach of cold weather we would like to tell our many patrons about the class of warm Underwear to be had at this store, bought direct from the best Canadian mills. In Ladies' and Children's Underwear, as in every other line of Ready-to-put-on Clothing that we carry, our aim is THE BEST FOR YOUR MONEY.

LADIES' HEAVY RIBBED NATURAL MERINO VESTS and DRAWERS, winter weight, high neck, long sleeves, nicely trimmed, drawers ankle length, open or closed, all sizes, the best value to be had at ..... 25c and 35c

LADIES' HEAVY RIBBED NATURAL OR WHITE MERINO VESTS AND DRAWERS, winter weight, high neck, long sleeves, nicely trimmed, Drawers ankle length, open or closed, guaranteed unshrinkable, all sizes, the best value to be had at 50c

LADIES' VESTS AND DRAWERS IN THE HIGHER QUALITIES. We are showing a superb range in very fine all-wool Vests, Drawers and Combinations, in natural, white, cardinal and black, at..... 75c, $1.00, $1.25 and $1.75

STOUT LADIES' VESTS AND DRAWERS. Every lady who is above the average size knows how difficult it is to get underwear large enough. We have a full range of the extra large sizes at all prices.

GIRLS' VESTS AND DRAWERS. In infant's, children's and misses' Underwear we have a large assortment at prices ranging from 25c to 75c

A complete assortment of Ladies' and Children's Black Equestrian Tights, all prices.

Harry Adams

Ladies' New Outfitting Store. 305 George-st. 'Phone 498

EAST PETERBOROUGH CONSERVATIVES NOMINATE MR. HENRY A. MOORE

Enthusiastic Convention Held at Norwood--Party is United and Ready for Ontario Contest--Corruption and Dirty Tactics of the Ross Government Exposed--East Riding Will Certainly Be Redeemed.

Mr. Henry A. Moore of Dummer, county councillor for district No. 4, was yesterday nominated by the Liberal-Conservatives of East Peterborough at Norwood as their standard bearer for the Ontario Legislature There was a large enthusiastic and representative attendance from every part of the riding and several stirring addresses were delivered in which all the speakers predicted victory for the party and success for the Conservative candidate in East Peterborough.

Three names were placed in nomination—Mr. Henry A. Moore of Dummer, Mr. James Andrews, farmer, reeve of Asphodel, and Mr. James Thompson, merchant, of Havelock. The latter retired and on the first ballot Mr. Moore secured a majority

Mr. Andrews then promptly moved that the choice be made unanimous. Mr. Moore was received with hearty applause and made a neat little speech of acceptance, predicting a win if the party would only get out and work. He would conduct a clean, straight forward campaign and would resort to no low, dirty or corrupt tactics.

Resolutions of confidence and esteem in Mr. Borden and Mr. Whitney were passed. Mr. A. Miscampbell ex-M.P.P., Conservative organizer for the province, and the victim of gross ballot stuffing and bribery of the electorate at the Soo by the Liberal machine, made a rousing address in which he said he had every reason to believe that Mr. Ross would never face the by-elections but would make an appeal to the public direct in the heats of the federal campaign. He was accorded a hearty vote of thanks for his forcible and inspiring words.

SOME PROMINENT WORKERS.

Frank Birkett, president of the Liberal-Conservative Association of East Peterborough, presided and the town hall at Norwood was well filled with delegates. Geo. J. Sherry, of Norwood, secretary of the association, and Dr. J. M. Shaw of Keene, vice-president, were the other officers present, and J. A. Saxsmith, the popular standard bearer for the Commons in the riding, Dr. S. P. Ford, Norwood, W. E. Young, Cordova, C. E. Pakenham, Norwood, Joshua Smithson, Otonabee, Robert McCracken, Dummer, J. C. Gamey, Havelock, O. A. Green, Havelock, M. Petherick, Belmont, David Miller, Douro, E. Williams, Havelock, John C. Read, Keene, James Andrews, Asphodel, Michael Barr, Dummer, Henry A. Moore, Dummer, Dr. W. W. Meacham ex-M.P.P., Warsaw, James Knox, reeve of Havelock, S. S. Joyce, Jas. Thompson, R. A. Scott, Havelock, Hugh Drain, John Read, Asphodel, Elias Williams, Havelock, Ben. Cardwell, Westwood, J. H. Petherick, Belmont, R. MacOutcheon, Methuen, W. Hutchinson, Asphodel, Thomas Pomeroy, Wm. Spence, Thos. A. Robson, Norwood, Jeffrey Driedale, Otonabee, Thomas Wilson, Warsaw, E. J. Murphy, Havelock, and many others; all parts of the riding being well represented except a few sub-divisions in the extreme north and.

SPLENDID ADDRESSES.

Before proceeding with the nomination a number of excellent speeches were made urging the party to united action and impressing upon the members the necessity for hard persistent work.

Dr. W. W. Meacham, of Warsaw, ex-M.P.P. for Lennox, said that Ross had succeeded in carrying the election the last time by money and the corrupt administration at Toronto had never got over the evil effects of it for the Government had been going from bad to worse ever since. They should select a man whom they could respect, no matter who he was. The Grit party was thoroughly dishonored throughout the province and the better class of Liberals would have nothing to do with it. He called upon all to rise and crush the corrupt aggregation at Toronto. They had had enough of Strattonism and such kind of crookedness and no reading, intelligent man could support the party, with its scandalous record, which had been in office for thirty-two years. He was as good a Conservative as any but he thought the best thing that ever happened the Conservative party was the Sheakeans victory in 1874. So it would be the best thing that ever happened to the people of the province of Ontario if there was a change at Toronto.

Mr. A. Miscampbell of Toronto, Conservative organizer, and the victim of the Minnie M. expedition and such like ballot plugging of the Ross, in October last, when he was defeated in a bye-election, delivered a stirring address and in eloquent terms told the people to get ready as he believed the local elections would take place either in November or early in December. The Liberals would not try to bring on any bye-elections but would make an appeal to the country at once after the Federal contest. They would hold on to power as long as the machine could get in its nefarious operations. But the conscience of the people was awakened as it never was before, and honest Liberals every where blushed at the tactics that had been employed to keep the present administration in power. The position of the province was not strong financially, the expenditure exceeded the revenue and timber resources were rapidly being depleted. Mr. Ross, as had been shown by the election trials, had literally stolen the seats and, as the recipient of stolen goods, knowing the same to be stolen, he had called a session of the Legislature and all election petitions had to be stopped. Ross guaranteed the bonds of the Soo company to the extent of $2,000,000 and thereby established a precedent that the province can come to the assistance of any private corporation and pay the wages of the men. Was it fair to pledge the credit of the province and pay wages as was done at the Soo some months ago, when $200 000 was handed over for that purpose, the salaries running from $40 a month to $2500 a year. The reason assigned for the payment was to relieve want and stop bloodshed The majority of the men got good wages, and those persons receiving over $2,000 a year should have had something laid aside for a rainy day.

Mr. Miscampbell went on to refer to the timber limit, which "Cap" Sullivan had been given for $250, and which he had disposed of to the Cheriton's for $9,000. He cited several other instances. Such acts had become so brazen that the honesty and respectability of the Province was being dragged through the mire of political shame. He referred to the ballot frauds in Elgin and Waterloo and said that no political offender had been punished, while Jackson, who sought to buy false evidence in Oxford and make a compact with man to perjure themselves, had been rewarded by the Grit party with a good fat job in the Old Country at $4,000 a year. This was a sample of the bone and sinew the honesty and integrity of this Province under the Ross regime.

Mr. Miscampbell then went fully into the expedition of the Minnie M. that the Soo was from the victim of that famous expedition," exclaimed the speaker, "some twenty good Yankee subjects of Uncle Sam boarded the steamer, and went up to Michipoten to vote—not once, not twice but some a third time—and all for $5 per head. When he (the speaker) received word that the Minnie M. was being provisioned, he sent a letter to the Attorney-General, who was addressing a meeting in the Soo, and that guardian of the Province's interests, puffing out his chest, replied "that he was no policeman," and that was all the satisfaction Mr. Miscampbell got. Yet, when it was desired to take a tug boat to stop the proceeding of ballot stuffing, after the Minnie M. had sailed, all sorts of threats were made by the Government officials, about how the law would be enforced at once if the tug left port with passengers. The owner was even threatened with cancellation of his license.

In closing, Mr. Miscampbell said, "We will conduct the election in a clean and manly way, and if we are defeated and fall by the wayside, let us do what is right and honest under all circumstances." If Mr. Whitney did not give the Province an upright, pure administration, the Conservatives should also turn him out. It was time that fair-minded men rose above the interests and concerns of mere party, and as fellow-Canadians vote for the best, truest and most progressive administration that the Province could have; and no longer would people hang their heads at the acts of corruption and malfeasance of office, such as had disgraced the Liberal party for years past.

Dr. Ford said that he was satisfied $20,000 had been spent in the last contest to beat him, and that as high as $10 and $20 had been paid for votes. He referred to the tactics employed by Mr. Stratton to defeat him (Ford) and said he was satisfied that the Provincial Secretary was the most corrupt legislator in Ontario today. He was confident that with a thorough organization, East Peterborough could be redeemed.

Mr. Saxsmith, the Conservative candidate for the Federal House, was accorded a hearty reception, and, in a short address, full of enthusiasm, announced, amid applause, that he would carry the riding if they unitedly supported him.

Cries of "We will; we will."

Dr. Shaw, of Keene, Mr. Joshua Smithson, of Otonabee, and Mr. Geo. J. Sherry also made brief pointed addresses, exposing the rascality of the Ross Government and the dishonorable means used to win in the last fight. They made strong pleas that the Conservative party should do nothing that would discredit it, and that it would maintain its excellent record in the Province for fighting straight, manly battles, appealing to the manhood of the electors, and resting their claims for election on the sound progressive policy and wise leadership of Mr. Whitney and his able associates.

THE NAMES PROPOSED.

The nominations were as follows: Henry A. Moore, farmer, Dummer, proposed by Joshua Smithson, of Otonabee, seconded by Thomas Wilson, of Warsaw.

James Andrews, farmer, of Asphodel, proposed by C. E. Pakenham, of Norwood, and seconded by Thomas A. Robson, of Norwood.

James Thompson, merchant, of Havelock, proposed by S. S. Joyce, and seconded by E. J. Murphy, both of Havelock.

Mr. Thompson retired and, in the vote between Messrs. Andrews and Moore the latter secured a majority on the first ballot. His candidature was made unanimous, on motion of Mr. Andrews. Then there was great cheering.

Mr. Moore thanked his friends for the great honor conferred upon him. He would get to work at once, and he believed, if his friends also got out and worked, they could carry the riding in the interests of the Conservatives, and the cause of clean, pure government. He wanted their help and would be pleased to meet them all after the convention, in order to start organization work at once.

The gathering then broke up with cheers for the King, Mr. Borden, Mr. Whitney and the candidate.

It is understood that Mr. Saxsmith, the Federal candidate, will hold a series of meetings throughout the riding, and that Mr. Moore will also take part in the gatherings, and meet his many friends throughout the constituency. It is conceded that the Conservatives have in Mr. Moore one of the strongest, cleanest and most upright men in the riding, who will conduct a fair, square campaign in the interest of Mr. Whitney and good government for the Province. Mr. Moore was reeve of Dummer for several years, and last June succeeded the late Richard Crowe as County Councillor for District No. 4, consisting of Dummer, Douro and Lakefield. He is widely known and popular with all classes.

PALTRY STRATEGY OF THE EXAMINER

SEEKS TO COVER UP DISSENSIONS IN ITS OWN RANKS.

By Making Mean Insinuations as to Mr. Waddell Which Are Without Foundation—Conservatives have Pursued a Straightforward Course.

To the Editor of the Review.

The strategy of the Examiner has already begun to show itself and that it is a credit to that journal or to the Liberal party hardly "a wayfaring man though a fool" would pretend. We have a half-column to the effect that Mr. Waddell was made a cat-paw of to serve the purpose of a few dishonorable Conservatives. Of course no evidence is adduced—because there is none. It is merely the strategy of insinuation Is it not natural and proper that Conservatives should bring out a good man? Had they attempted to foist a sure loser on the party there might have been some suspicion of crookedness. Then we have Mr. Waddell's letter explaining everything and assuming all responsibility. Surely that word might be taken. The result is that the Examiner's insinuation will rouse to action every Conservative in the riding. We heard numbers today, who would have taken no further interest in the contest otherwise, declare positively that they would resent the Examiner's doubtful policy (which they termed "crookedness") by voting and working for Mr. McWilliams or for any other respectable opponent of Mr. Hall. That the "fine Italian hand" of the Examiner has overreached itself is very apparent and it is very doubtful if Mr. Hall will thank his organ for such transparent blundering. A good thrust, even if a little unfair, at least indicates some skill but the veriest tyro in dialectics must see that to invite a flat contradiction from Mr. Waddell is to expose the utter hollowness of a nasty assertion. It is to be regretted that Mrs. Waddell's sudden indisposition put an end to her husband's candidature for, unless all signs fail, he would have broken up the Stratton-Hall combination in a way that would have pleased even the most fastidious.

Yours &c.,

A CONSERVATIVE.

Mr. Edward M. Taylor leaves tomorrow by the 11.45 G.T.R. train for Toronto, where he will spend a few days before going to Woodstock, and thence to Chicago, where he expects to meet his brother, Mr. S. D. Taylor, of New Zealand, whom he has not seen for 45 years.

THE EXAMINER AT ITS OLD TRICKS

MISLEADING DESPATCH SENT OUT TO TORONTO DAILY.

Charging that Mr. Waddell Accused Conservative Party of Intriguing Against Him—Mr. Waddell's First Denial of the Contemptible Yarn.

A despatch from Peterborough, evidently emanating from the Examiner office, appeared in the Toronto Star last night in which a miserable insinuation was cast against the Conservative party in West Peterborough, and a grossly insulting and misleading statement made in reference to Mr. Waddell, a gentleman of the highest standing, who was nominated on Saturday, but had to decline the honor owing to the delicate condition of his wife's health.

Mr. Waddell made this point quite clear yesterday in his letter to Mr. Bradburn, president of the Liberal-Conservative Association, and warmly thanked the party for the trust reposed in him.

Notwithstanding this the shrieking done by the Liberals about the Conservatives "duping an honorable gentleman," and such mean insinuations, quite characteristic of the Examiner, it takes particular pains to inspire a despatch which goes even further, as witness the following from the Toronto Star, headed, "A plot revealed. — Hugh Waddell withdraws owing to a Tory scheme."

"The refusal of Mr. Jas. Hendry to become a candidate had put the Conservatives in an embarrassing position and in the emergency Mr. Hugh Waddell, a highly respected citizen, was persuaded to consent, to run through the influence of certain Conservative politicians. He now charges them, on what is considered good grounds, with intriguing—while ostensibly dealing with Mr. Waddell in good faith — with a disgruntled local Liberal who failed to get the Liberal nomination, with the view of having him run as an independent Liberal, but in reality as an accepted Conservative candidate, who will be pledged, if elected, to support the Conservative party."

A FLAT DENIAL.

Mr. Waddell when seen this morning and asked if he had made the following statement which explains itself:

"I wired to-day to the Star and Empire and to the Toronto News a flat contradiction of the paragraph appearing in the Toronto Star headed "A plot revealed." This statement, together with the other insinuation that has been made to the public to the effect that there has been a lack of good faith on the part of the Conservative party in Peterborough in their dealings with me, shows that politics has evidently sunk to a lower depth than I had supposed, since I am commended in one part of the article for being honest and in another the insinuation is made that all was not quite right. However, whether I understand it directly or not, I do not intend that political capital shall be made improperly, out of my retirement, for the benefit of the Liberal party. The dramatic situation conjured up by the Examiner exists purely in its own imagination."

—The annual general meeting of the shareholders of the Central Milling Co., Limited, of Peterborough, will be held in the Foresters' Hall, Simcoe-st., Peterborough, on Tuesday, October 11th, at half-past one o'clock, to receive reports, elect directors, and transact any other necessary business.

CLOTHING

HIGH-CLASS

CUSTOM TAILORING

To your order, up from $18.

READY-TO-WEAR SUITS

$5.00 to $18.00.
Boys' sizes from $2.75.
Children's sizes, all prices.

MEN'S CRAVENETTE RAINCOATS

$7.00 to $15.00.

OVERCOATS

Any style you wish, up from $8.00.

Tully Merrell & Meredith

Exclusive Hatter to the Best Dressers

Up-to-Date

And Stylish in Every Way

The "Glass of Fashon" reflects all that is nobbiest and most attractive when it shows our . . . . .

Hats for Gentlemen

We have all the newest Fall Shapes and Colorings. Well made Hats that will please the most fastidious. And the price is a second consideration

Nothing but new, clean, money given in change.

Fred A. Clarke

Miss Maud M. Crothers

TEACHER OF VIOLIN AND THEORY

Pupil of Toronto Conservatory of Music.

Residence 541 Water st. Tel. 163.

Dutton's Market

Wednesday Bargain Day

2 1-2 lbs Singapore Pineapple	15c
2 Boxes Shredded Wheat	25c
Vim, per box	10c
Shredded Cocoanut, per lb	25c
3 lbs Macaroni for	25c
6 lbs Tapioca for	25c

R. A. DUTTON

Phone 304. 418-420 George-st.

Edmison's

Legitimate, Cut Rate Drug Store

PERUNA	80c
ECLECTRIC OIL	15c
DODD'S PILLS	35c
CHASE'S PILLS	15c
" OINTMENT	40c
PINK PILLS	30c

All Patent Medicines sold at Lowest Prices.

Edmison's is a qualified drug store, where you can buy anything in the drug line at the best price and quality and reliability. Deal at Edmison's. It pays.

H. H. EDMISON

CHEMIST, etc. 300 GEORGE-ST.

The Daily Review.

TUESDAY, OCT. 4, 1904.

PERSONAL

Mr. F. Fleury of Toronto is in town for a few days.

Mr. J. W. Garvin is down from Toronto for a few days.

Miss Annie Bryans, Havelock, is visiting Miss Emma Bullen, town.

Miss Armstrong of R. Fair & Co., millinery department is in Toronto a few days.

Miss Abbie Robinson, of New York, is spending a few weeks' vacation at her home here.

Miss Maggie McDonald left for Montreal on Friday last to attend McGill University.

Mr. Thomas Meredith, who has been spending a holiday at Ivanhoe, has returned home.

Miss Lowrey of Toronto is in town for a few days the guest of her friend Miss Bertha Kelley.

Miss Vieva Hunter has gone to Toronto to enter Victoria University for the coming year.

Miss Mamie Mitchell, of the Gardens, Port Hope, is a guest at the George-st. Parsonage.

Miss Annie Donnelly has returned to her home in Havelock, after visiting friends in town.

Mrs. V. P. Thawles and Master Francis of Massachusetts are visiting Mr. and Mrs Mason, Argyle st.

Miss Dolly Comstock leaves to-morrow to enter Training Hospital for nurses at Dansville, New York.

Mr. Sanford Hall, who was called to town on the death of his mother, Mrs. Joseph Hall, returned to Montreal yesterday.

Mrs. R. B. Stratton went to Toronto this afternoon for a few days. Mrs. Stratton will be at home again on Thursday, Oct. 13th.

Mrs. Brodigan of Toronto is the guest of her daughter, Mrs. J. Everett Olan, and will assist at her reception to-morrow and Thursday.

Miss M. Kelly of Millbrook, who has been the guest of Miss Bertha Kelley for the past few days, returned to her home this morning.

Mr. Alex. G. Cameron, representing the International Correspondence in this district, with headquarters at Lindsay, is in town for a few days.

Miss Grace Johnston, who has been visiting her parents, Mr. and Mrs. A. J. Johnston, has returned to Norwood to resume her studies at the Model School.

Mr. T. Beasley, City Clerk of Hamilton, is in town for the day. He enjoys the distinction of having been City Clerk for over fifty years, a period of service probably not equalled in the Province.

Mr. Tom Boyd, who has been a resident of town for some years, leaves to-morrow for Cobourg, where he will have charge of the business of the Sovereign Life Insurance Company in that town and vicinity.

Mr. J. A. Saxsmith, the popular Conservative candidate in East Peterborough, left to-day for Toronto, where he will attend the monster mass meeting, which will be addressed this evening by Mr. R. L. Borden.

Mr. S. S. Moore, of the Review, left this morning for St. Catharines to attend the wedding of his sister, Miss Kate Moore, to Mr. Herbert Egerton Henry, of that city, which event takes place to-morrow afternoon at six o'clock.

STOVE TALK No. 3

Why the Happy Thought Always Satisfies the Cook

1st—Owing to the peculiar construction of the firebox and the splendid arrangement of drafts the fire never goes out at night.

2nd—You can boil the kettle five minutes after the drafts are turned on in the morning.

3rd—You can bake any time during the day without building a fresh fire.

It's true—ask anyone who has a Happy Thought.

THE BEST STOVE CO.

TOWN'S NEW COLLEGIATE

BUILDING COMMITTEE PRESENTED REPORT TO BOARD OF EDUCATION

Reviews What Has Been Done Regarding the Building and Site and Makes Recommendations.

The following very important report was presented at the Board of Education last evening by Mr. H. P. Kennedy, Chairman of the Building Committee and adopted:—

Peterborough, Oct. 3, 1904.

To the Chairman and Members of the Board of Education:

Gentlemen,—Your Committee beg leave to report regarding the site and plans for new Collegiate Institute, as follows:—

First—Regarding Site:

Your Committee and the Committee appointed by the Town Council, together with Mr. R. R. Hall, have been successful in carrying out the arrangements as outlined in our previous report which was passed by this Board at our meeting held June 6th, namely: to purchase the Separate School ground for the sum of $20,000, $10,000 to be paid by the Dominion Government, $10,000 by the Town Council for the site of the new Armories and $10,000 by the Board of Education.

Your Committee, immediately on the decision of the Dominion Government to contribute $10,000 met and passed a resolution, forwarding the same to the Town Council, asking them to take prompt action in completing the purchase of the Separate School grounds and having conveyed to the Board of Education Lots No. 3, 4, 5 and 6, west of George st., and south of McDonnell street, of said grounds, as agreed upon at the joint meeting held in Ottawa, Sept. 20th inst.

It has been further arranged by your Committee that the building now known as the Separate School become the property of this Board, and your Committee recommend that the said building be left standing till the completion of the new Collegiate Institute, and then be disposed of as the Board of Education may desire.

Second—Regarding Plans:

At the first meeting of your Committee, held May 10th, the plans which had been prepared and submitted to your Board, and which were exhibited to the public before passing a by-law for the raising of $50,000 for the new Collegiate, were laid before us, and we deemed it advisable, before spending this amount of public monies to ask for competitive plans, and as your Committee estimated that $35,000 of the appropriation would be all that would be available for the erection of the Building we asked for plans in keeping with this sum.

Three sets of plans were submitted: one from Hamilton, and two from local architects, the latter two were considered worthy of consideration, and have been marked A and B, and are now presented to this Board with a recommendation from your Committee for the acceptance of Plans A, with certain changes which your Committee may recommend.

It is only fair to say that your Committee on account of the decision of the Dominion Government to elect new and expensive Armories on the same grounds, deemed it advisable to consult with the Government architect as to the style of architecture to be used in the erection of the said Armories and to have the plans of the New Collegiate Institute as much in harmony as possible with the Armories. This we have done in recommending Plans A, and would also recommend that the architect of Plans B be paid the sum of $100.

Your Committee recommend that they be authorized to have the architect prepare working plans and specifications as soon as possible and lay the same before the Provincial Inspector for his criticisms and suggestions as to any changes deemed advisable, and also that your Committee be empowered to visit, with the architect, some of the most modern and up-to-date Collegiate Institutes before having plans and specifications tendered on. It is also recommended that in preparing specifications pressed brick be used on the outside finish.

We further recommend that if this report be adopted your Committee be empowered, after having plans completed, to advertise for tenders for the erection of the same, and to have all detail in connection therewith, carried out at the earliest possible date, and lay before this Board for the acceptance of the same.

All of which is respectfully submitted.

(Signed) H. P. KENNEDY,
Chairman Building Committee,
Board of Education.

At the motion to adopt, Mr. Hill pointed out that the lease of the Mensies school would expire very shortly, and in that event the school on the new site could be utilized until the Collegiate was completed and more accommodation erected.

PODGER-GILES

A Pretty Wedding Celebrated in North Monaghan.

A very pretty wedding took place this week at Fair View, the residence of Mr. Josephus Giles, North Monaghan, when his daughter Evelyn was united in marriage to Mr. Enos Podger. The ceremony was performed by Rev. Mr. Leggott, of Lakefield, in the presence of a number of the friends of the contracting parties. The bride was tastefully attired in a fawn suit trimmed with white silk and chiffon and was attended by Miss Emma Giles, sister of the bride, while the groom was supported by Mr. W. G. Tucker of New Lisboard.

The bride received many useful and handsome presents. After the wedding breakfast the happy couple left on the 2 o'clock train for Belleville.

Ladies' Literary Association

A meeting of the Ladies' Literary Association of St. Peter's T.A.S. will be held in the T.A.S. Hall, Wednesday evening, Oct. 5th, at 8.30. All members are requested to be present in order that the work of the season may be organized and other matters of importance discussed.

HEALTH AND COMFORT

The change of the season makes it necessary that you must have warmer clothing from now on. This store is well prepared to supply you with these necessaries at the lowest prices obtainable.

LADIES' JACKETS

Our Jackets are designed for comfort and style too, and the woman who takes good care of her health will enjoy the cold season coming. The cloths in our Jackets are all the best, the styles are correct, and you will find the best values here.

See our Jackets at $5.00, $8.00 and $10.00. They are wonderful values.

LADIES' UNDERWEAR

These cool days and nights will be bad for health unless you are dressed for comfort. Our line of Underwear—VESTS, DRAWERS and COMBINATIONS, is designed to meet any possible demand or requirement.

BLANKETS

Now it's time for Blankets, and we are ready for you. If you are not ready now its time you were getting ready. Here we have heavy comfort giving Blankets, long enough to tuck under your feet without exposing your shoulders, and our prices will please you. WHITE AND GRAY FLANNELETTE BLANKETS, WHITE AND GRAY WOOL BLANKETS.

HOSIERY

You must have plenty of Stockings in the wardrobe---Some heavier ones for wear on these chilly autumn days. We have abundance of quality here, and a variety of prices, which will enable every woman to buy just what she wants in the way of hosiery. Our hosiery wears excellently.

Richard Hall & Son

DIRECT IMPORTERS. 253-255 GEORGE-ST.

RECEPTION TO-NIGHT

St. Paul's Young Men's Guild Will Hold Social Evening.

A social evening and reception to the young men of St. Paul's church will be held under the auspices of the Young Men's Guild in the lecture room of the church this evening at 8 o'clock. A good programme has been prepared, a feature of which will be a short address by Rev. Principal Gordon of Queen's University, Kingston. The social arrangements are under the charge of the Ladies' Aid Society of the church and a good time is thus assured.

INTERESTING MEETING

Park-st. Baptist Church Young People's Programme.

The subject of "How are we in training to succeed others," was taken up by Park street Baptist Young People last evening. There was a very fair attendance and the two papers by the Misses Sarah Booth and Estella Blackburn went squarely into the question and were full of inspiration. Several members gave messages directly to the point from the Scriptures. A reading entitled "Greater Love," was given by the pastor, Rev. Mr. Brace, which greatly interested the young people. Next Monday Dorcas J. G. Gillespie will introduce the subject of "Helping on another."

The Daily Review

is for sale each evening at the following places:—

Braund's Grocery, 111 Park street.

Gibson's Grocery, 360 Rubidge street.

Green Bros.' Grocery, 382 Charlotte street.

Manions's Grocery, corner Mark and Elizabeth streets, Ashburnham.

Routley's Grocery, corner Brock and Park streets.

Edgcumbe's Grocery, corner Antrim and George street.

LOOK AT A FEW OF THE DROP PRICES AT M. ENGEL'S STORE

108 Simcoe Street, west of George Street

You the greatest drop in the prices of Dry Goods, and Ladies' and Gents' Clothing will take place this and next week.

FOR MEN.

MEN'S FINE TWEED SUITS, worth $7 to $8, dropped to $4.50.

MEN'S TWEED PANTS, best make, regular price $2.25, dropped to $1.75.

MEN'S $4 RUBBER COATS, dropping price $2.75.

MEN'S TIES, special 3 for 25c.

FOR LADIES

MISSES' SKIRTS, made out of Cheviot Cloth, black, Oxford grey and blue, with silk trimming, sold for $4.50, dropped to $2.75.

We also have our Fall Coats, Suits, Furs and Blankets at reduced prices.

Terrific Price Cuts!

Two Weeks' Sale

From Wednesday, 5th Oct.

A GREAT SALE FROM EVERY VIEWPOINT

A sale that involves deservable selling lines. We realize the amount of work in preparing for the Xmas trade, therefore reductions have been made on all crockery and wall papers, including Dinner and Tea Sets, Chamber Sets, Trunks and Valises. We must clear our second flat, which is now a show room, in the above lines in the one where Santa Claus has visited for years. Don't overlook this Saving Opportunity, as it means dollars saved to you. We were so busy last week we could not get the hand bills distributed through the town. They will surprise everyone who reads them. Some of our fellow merchants claim that we must steal the goods, or that they are old stock in order to make such sweeping underpriced clearances. Pay no attention to any of these stories. Come and see for yourselves.

WALL PAPER DEPT

800 rolls Gilt Wall Papers assorted colorings and patterns, regular 10c per roll; two weeks sale price 3c

1400 rolls Ingrain paper border in blue, pink, terracotta, 30 inches wide, regular 12 1-2c. Sale price per roll 7c

ROOM MOULDING

20 thousand feet American Room Molding. We have 40 patterns; they were imported for a large Montreal firm. We can match any color of wall paper, and we can also match any price you may want to pay, as we got the lot at a price that was lower than first cost to manufacturer.

CROCKERY DEPT

50 Dinner and Tea Sets, 100 pieces, printed in three colors, Brown, Green and Cobalt, traced and illuminated in gold, composed of 12 Bread and Butter plates, 12 tea plates, 12 Breakfast plates, 12 Dinner plates, 12 Soup plates, 12 Fruit saucers, 12 Cups, 12 Saucers, 2 Platters, 1 Gravy boat, 2 Vegetable dishes, 1 Sugar Bowl, 1 Teapot, one bowl, one cream jug. Complete, for $6.95

40 Toilet Sets, printed, 10 pieces, heavy gold edge, ewer, chamber and basin, regular $4.25 set, for ... $3.24

60 Chamber Sets, shaded and tinted, 10 pieces, rolled edge basin, pretty shape ewer, with heavy gold stippling. You cannot match them at $5.00. Our price during this Reduction Sale $3.49

TRUNKS and VALISES

We have over 60 Trunks, and we cannot mention each line, so we will make a reduction of 25 per cent. off our usual price, making a $4.00 trunk for $3.00

We have no more room in this paper, but hope you will read our hand bills when delivered at your house, as you will find them of interest to your pocket.

202-204 Queen W. Toro Phone Main 3089 ROUTLEY'S 379 George Street Peterborough Phone 306

A BIG SLICE OFF THE ORIGINAL PRICE

$2.50, $3.00 and $3.50

WOMEN'S BUTTON BOOTS

FOR $2.00

J. and T. Bell and Empress make. A guarantee of quality. Get a pair to wear under your rubbers and overshoes this fall.

ROBT. McWHINNIE

PHONE 230 384 GEORGE-ST

Coal for Sale

SEE ME BEFORE BUYING YOUR COAL.

We Buy All Kinds of Junk

AND PAY THE HIGHEST MARKET PRICES.

Geo. Stevens

The Daily Review.

TUESDAY, OCT. 4, 1904.

BASEBALL ON MONDAY.

National League Scores.

At Philadelphia, first game—

		R.	H.	E.
Pittsburg	0 0 0 0 0 0 0 0 1	1	8	1
Philadelphia	0 0 2 0 0 1 0 0 x	2	7	2

Batteries—Leever and Phelps; Duggleby and Dooin.

Second game—

		R.	H.	E.
Pittsburg	2 4 0 4 4	14	14	3
Philadelphia	2 1 1 0 0	4	6	4

Called by agreement.

Batteries—Flaherty and Phelps; Sudhoff and Dooin. Umpire—Zimmer. Attendance—1200.

At Boston—

		R.	H.	E.
Chicago	0 0 2 1 0 0 5 3 1	12	19	5
Boston	1 0 0 0 0 0 0 0 2	3	8	0

Batteries—Wicker and King; McNichols, Pincher and Needham. Umpire—Emslie. Attendance—1250.

At Brooklyn, first game—

		R.	H.	E.
Cincinnati	0 0 0 1 0 2 2 0 0	5	11	2
Brooklyn	0 0 0 0 0 0 0 0 0	0	4	1

Batteries—Harper and Sepelch; Jones and Bergen.

Second game—

		R.	H.	E.
Cincinnati	3 0 0 0 0 0 2 —	5	8	6
Brooklyn	0 0 0 0 0 0 1 —	1	10	2

Batteries—Ewing and Street; Cronin and Ritter. Umpires—O'Day and Moran. Attendance—1200.

At New York—Mathewson struck out 16 men in to-day's game between New York and St. Louis, making a season's record. Score:

		R.	H.	E.
St. Louis	0 0 0 0 1 0 0 0 0	1	6	2
New York	0 0 0 0 0 0 0 0 2	2	5	3

Batteries—Nichols and Ratter; Mathewson and Bowerman. Umpire—Johnston. Attendance—800.

American League Results.

At Detroit—

		R.	H.	E.
Detroit	0 0 0 0 0 0 0 3 x	3	7	3
Washington	0 0 0 0 0 0 0 1 0	1	5	1

Batteries—Jeager and Drill; Patten and Kittredge. Umpire—Connolly. Attendance—800.

At Cleveland, first game—

		R.	H.	E.
Philadelphia	0 0 2 0 1 1 0 0 0	4	9	0
Cleveland	0 0 0 0 0 0 0 0 0	0	7	0

Batteries—Coakley and Meeman; Hess and Bemis.

Second game—

		R.	H.	E.
Cleveland	1 2 0 2 2 0 —	7	10	2
Philadelphia	1 1 0 0 0 0 —	2	4	2

Called at end of fifth on account of the cold.

Batteries—Bernhard and Bulew; Applegate and Neeman. Umpire—O'Loughlin.

At Chicago—

		R.	H.	E.
Chicago	0 0 0 0 0 0 0 1 0	1	3	3
Boston	0 0 1 0 0 2 0 0 —	4	8	0

Batteries—Altrock and Sullivan; Ohlman and Criger. Umpire—Sheridan. Attendance—5110.

At St. Louis—

		R.	H.	E.
St. Louis	0 0 0 0 0 0 0 0 0	0	4	2
New York	0 0 0 1 0 1 1 1 0	4	9	0

Batteries—Howell and Stephens; Orth, Griffith and Kleinow. Umpires—King and Dwyer. Attendance—1867.

Would Have Been a Peer.

London, Oct. 4.—The St. James' Gazette says it is understood that the late Sir William Vernon-Harcourt, who twice refused a peerage, eventually accepted the honor and would have been gazetted Baron Malwood in the next birthday honor list. "Fate," the paper adds, "has rendered the event impossible, but it is deemed probable that a barony following the procedure on the death of W. H. Smith (who was Minister of War in Lord Salisbury's Cabinets of 1885 and 1886), will nevertheless be conferred on Lady Harcourt."

Hon. Mr. Bryce in Toronto.

Toronto, Oct. 4.—The Right Hon. James Bryce, one of the most notable of the King's Privy Councillors, now on his fifth visit to Canada, paid the Canadian Club a marked honor in addressing it last night, and the club recognized the occasion with a record attendance of about 400.

Died in Jail.

Lindsay, Ont., Oct. 4.—A man named Cicero Ogden, who had been attending the races at the time of the Fair, died in jail here yesterday. It is understood he has friends at Kincardine, Ont., and at Gaylord, Mich.

In Our Grandfather's Youth

Paralysis was almost unheard of in the youth of our grandparents, and now nearly every newspaper contains a report of someone being stricken with this dreadful form of helplessness. Paralysis is in reality a starving of the nerves, and can always be prevented by the timely use of Dr. Chase's Nerve Food, a preparation which has no rival as a creator of nerve force.

The Newest Card Cases

One of the latest decrees of fashion is that the card case shall match in color the costume of "milady." These can be easily and quickly made from velvet leather, and when lined with silk of the same or a contrasting shade, they look very pretty. The Review Stationery Department has a full line of velvet leather in the popular shades of brown, green, grey and red. The leather for the case costs but a trifle, and it may have a design fastened upon it, or a pretty silver initial fastened on to make it more elaborate.—The Review Stationery Department. 36

LIFT LOOK ENVELOPES

The Review has had exceptionally pretentiously made from recent photographs, 20,000 lift look envelopes. These are on sale by the quantity or by the package at the REVIEW Stationery Store

The Sale is Enormous

BECAUSE IT GIVES COMPLETE SATISFACTION TO CONSUMERS.

"SALADA"

Ceylon Natural Green tea same flavor as Japan only more delicious. It is displacing Japan tea just as "SALADA" Black is displacing all other kinds of Black teas. Sealed lead packets only 25c and 40c per lb. By all grocers.

Over the Border

By ... ROBERT BARR.

Author of "Jennie Baxter, Journalist," Etc.

Copyright, 1903, by Frederick A. Stokes Co.

"That shall I never do," muttered the girl under her breath, and if Cromwell heard he paid no heed.

"Have you given thought to your purpose?" he asked.

"I have thought of nothing else; it has never been absent from my mind."

"How do you hope to accomplish possession?"

"I expect to enact the Scriptural part of the 'thief in the night,' somewhere between Oxford and Carlisle."

"Between Oxford and Carlisle is vague. I cannot trust to a scheme so lacking in definiteness. I shall have Armstrong laid by the heels long before he reaches Carlisle. If the wench's hand fail, then comes the rough paw of the trooper immediately after. Your chance will be in Banbury, where you must contrive to have him stop for the night."

"If we leave Oxford early in the morning he will not be content to stop in Banbury, which is less than twenty-five miles away, and even on the coming hither we have covered more than double that distance each day. He will be urgent on his return."

"True, but there lies your task in management. You may fail, lad, and I question if he will leave you. I can order your pass taken from you at Banbury, and a night's delay caused. You will go to the inn called the Banbury Arms, at the sign of the blazoned sun. The innkeeper will ask for your pass, and when he sees it he will place you in adjoining rooms which are fitted for your purpose. There is a communicating door, bolting on your side, invisible, except by close scrutiny, on the other. What follows will depend on your skill and quietness. Has the man any suspicion of your intention toward him?"

"None in the least. He is honest and kind."

"Ah! Do not dwell too much on his kindness. Make it your business to know where he keeps the king's letter, and, when it is once in your possession speed at once to Broughton castle and deliver it into my hands. I will exchange for it full pardon and a captain's commission for your brother, and if you have further to ask my ear will be inclined."

"I shall have nothing to ask except that this Scot be allowed to pass unscathed to his hope."

Cromwell gazed intently at her for a moment, and she returned his look clear eyed and unabashed. He replied slowly:

"If I were willing to harm the Scot the case would be much simpler than it is. You left your home thinking only of your brother, but now the stranger occupies at least a part of your mind."

"It is natural we should feel compassion for those we injure."

"You will bring me this document?"

"I swear I will."

"Nay, nay, swear not at all. If a man's word bear him not up, he will sink when his oath alone buoys him. Watch, I will trust you, but remember this—if I am compelled to take this man through force of arms, to surround him with a troop and publicly unbuck his burden from him, I must as publicly hang him, to warn the next Scot who would make the essay on Oxford. If you succeed, you save not only your brother's life, but this man's as well. Now go!"

Frances retreated and let herself out of the room. On the stair head at the end of the passage, well out of possible earshot, two soldiers stood on guard, and between them an elderly woman, who immediately advanced when she saw the girl leave the general's room.

"I am the landlady," she said. "Will you come with me?"

"I wish a word with my friend," replied Frances. The woman appeared nonplussed and stood hesitating, but at that moment the officer who had conducted her came up the stair and approached. "I wish to speak with Mr. Armstrong," she said to him. "Where is he?"

"One moment, madam, if you please," replied the officer, knocking at the general's door. He was not made to enter, but the single word, "Oxford," uttered in a deep voice, came from within. The subordinate appeared to understand and with a bow to the lady said:

"Mr. Armstrong is waiting below. Will you come down, or shall I ask him to come up?"

"You may tell him, I wish to see him."

She walked to the head of the stair and saw Armstrong alone in the lower hall, pacing up and down with a fine swagger of Scottish indifference, which he must have been far from feeling, while the doorway was blocked by two guards holding grounded pikes. The moment the young man saw her he came bounding up the stair two at a time. All the guards, above and below, seemed struck with simultaneous alertness and made a motion which, if continued, would have brought their weapons to bear on the prisoner, but a slight signal from the officer's hand brought back their former stolidity.

"Oh, Mr. Armstrong, I merely wished to know at what hour we set out tomorrow."

"Do we set out tomorrow?" he asked in a whisper.

"Yes, there is no obstacle between here and Oxford. I was up so late last night, and that, with this long, dragging journey today, has tired me. All I wished to know was the hour for tomorrow."

"But you will have supper with me?"

"No. I can eat nothing. I am too tired."

"Now, that's strange. I'm as hungry as the Tweed at flood time. Let me persuade you."

"Thank you, but I would rest. Good night."

CHAPTER XXI.

THERE had been a lashing of rain and a clatter of thunder over Northampton in the night, as if the town were again besieged, but morning broke clear and beautiful, and when the pilgrims got out into the country again the freshness of the air, the sparkle of the raindrops on the trees, caused the world to seem newly made. The girl rode silent and thoughtful, but the young man was bubbling over with high spirits. He suddenly threw back his head and laughed aloud, as if some humorous recollection had come to him.

"That poor officer must have thought me mad. When I came in from the stables I called for the landlady and asked where you were. She said you were in your room. I then requested her to find out if you would see me for a moment, and without reply she disappeared up the stair. I waited and waited, but she did not return. The officer was now by my side, chattering away about something to which I gave no attention. All at once the absurd idea struck me that you were with Cromwell, taken there by the officer, and that Old Noll was browbeating you and threatening you, to learn something of me and what I was about."

"No one asked me anything about you or your business," said the girl.

"Of course not. I see that plainly now, but I give you my word it was real enough then. Without a word of warning I broke in on the amazed officer and shouted, 'Where is General Cromwell?' The man looked dumfounded, as well he might. Then he answered quietly enough, 'The general is in the castle, half a mile from here.' Even then a glimmer of sense came to me, and I explained that the general had passed us that afternoon, and I wondered if he had stopped at Northampton. The officer said he had, and next moment the landlady appeared at the stair head, and you a moment or two after. What tricks imagination can play with a man!"

"I was as anxious as you were last night, and shall always think of Northampton as the gloomiest town I ever saw."

"I am glad to be quit of it. I wonder if that officer has given us the right direction? It seems to me that we should be heading farther south for Oxford. But perhaps the road takes a turn presently."

"The road is right for the way we are going. We pass through Banbury, which is not much longer than the direct route. I intend to leave old John at Banbury, and with him this permit, which will be a danger to carry until we turn north again. Banbury is on the straight road to Scotland, which I suppose will be the way you go on your return."

"You are right in that. I'll travel north as the crow flies if I can."

"Then what say you to making Banbury our first stop on the homeward run after we leave Oxford, taking early to the road the next morning?"

"How far is Banbury from Oxford?"

"Less than thirty miles, I think."

"Oh, we can do better than that. I must make from seventy to one hundred miles a day on my road home."

"There is sometimes real speed in apparent slowness."

"True. We shall be guided by circumstances, of course. Much will depend on the hour of the day we are done with Oxford."

Frances said nothing more, for she saw that the step at Banbury would have to be managed from Oxford, and that it would require some tact on her part to arrange it. The ever increasing moon was against her, for if there was much delay at Oxford, not only would Armstrong be the more impatient to get north, but night would soon be almost as light as day, and therefore travel would only be limited by the endurance of themselves and their horses. She wished Cromwell had selected some spot at least fifty miles farther away than Banbury, but, with a sigh, accepted the conditions presented to her and resolved to do her best.

At Banbury she had no difficulty in leading her unsuspicious comrade to the Banbury Arms, and there they left old John with his crippled horse. The landlord was a quiet, furtive looking man, with a manner that suggested an intermittent glancing over the shoulder. Frances resolved to say nothing to him at this time, believing they had come so quickly from Northampton that she was in advance of any instructions he was to receive, but in this she was mistaken. With Cromwell to decide was to act, and some one had evidently come through in the night. While they halted, waiting the preparation of a meal, the soft footed innkeeper, watching his opportunity, drew the girl aside and asked her if she possessed a pass; if so he would like to see it. He was very apologetic, saying all public house keepers so near to Oxford were compelled by the military charge of the town to assure themselves that travelers who stopped with them were properly vouched for, otherwise it would be his duty to detain them and report to the local commandant. She presented the pass to him without a word, and he read it in silence, then looked at her as if he expected some comment. At last he said:

"Perhaps you intend to stop here on your return?"

"Yes. Have you received instructions already?"

To be continued.

ASTHMA

Sufferers of Clarke's Kola Compound send here for all Sufferers.

Don't be prejudiced against Clarke's Kola Compound because all other remedies have failed. It is because Clarke's Kola Compound is different from anything else, that it cures, and does cure. It has saved the lives of people who suffered for as years with Asthma and were on the verge of Consumption. Suppose they had refused to try it because others failed. Don't hesitate. Surely you will not let prejudice prevent you from winning health and happiness, especially when the sample bottle costs nothing. Write to The Clarke's Kola Compound Co., Limited, Toronto, Canada.

Lad Did Thieving.

Galt, Oct. 4.—Within the last six weeks there has been much petty thieving done in and around Galt. As a result the police have been working overtime in an effort to locate the thief. Chief German quietly took up the cases, and that he worked effectively, is demonstrated by the fact that on Saturday night he arrested a 16-year-old boy named Lawrence Smith, who lives on Bruce street, and Smith has confessed to seven charges. He has been remanded for sentence.

From Hudson Bay.

St. John's, Nfld., Oct. 4.—The French steamer Stoord, from Hudson Bay, has arrived here. She reports that the winter is rapidly settling in, and that an ice pack packed Hudson Strait on Aug. 12. There had been frequent snow storms before Sept. 8. The temperature at that time was never above 35 degrees. The Canadian cruiser Neptune was sighted on Sept. 10, proceeding west through the Straits.

Bartholdi Dying.

Paris, Oct. 4.—Frederick Auguste Bartholdi, the sculptor of the statue of Liberty in New York Bay, is critically ill of tuberculosis. Hopes of his recovery have practically been abandoned.

Barque Sunk; Crew Saved.

Fredrickstag, Norway, Oct. 4.—The Norwegian barque Sir John Lawrence (from London) has struck on sunken rocks outside this harbor and has broken up. The crew were rescued.

British Military Balls.

It has often been demonstrated that the schoolmaster is needed among the British officers. Some queer, quaint efforts at composition have been made in brigade orders. A certain major ordained not long ago this: "Reveille will be at 3:30 a. m. The brigade will parade at 4 a. m. The brigade will move at 4:15 a. m. The sun will rise at 5 a. m." It was during the guerrilla war of 1901-02, after the building of the blockhouses, that it became necessary to check the habit of the men of sleeping outside the blockhouses for the sake of coolness and comfort. A certain staff officer thereupon issued the following quaint order: "No one is permitted to sleep outside the blockhouses except the sentries." Though the intention of this order is clear, its phraseology is not. "Men on outpost duty are forbidden to strike matches on the sky line."

Gorgeous Gowns.

During the reign of King George I. Lord Hervey, a cultured man, gave this description of the fine dress of a distinguished woman: "The Duchess of Queensberry's clothes pleased me most. They were white satin embroidered, the bottom of the petticoat brown hills, covered with all sorts of weeds, and every breadth had an old stump of a tree that ran up almost to the top of the petticoat, broken and ragged and worked with brown chenille, round which twined nasturtiums, ivy, honeysuckles, periwinkles, convolvuluses and all sorts of twining vines, which spread and covered the petticoat. Many of the leaves were finished in gold, and part of the stumps of the trees looked like the gilding of the sun."

ABSOLUTE SECURITY.

Genuine

Carter's Little Liver Pills.

Must Bear Signature of

Brent Good

See Fac-Simile Wrapper Below.

Very small and as easy to take as sugar.

CARTER'S LITTLE LIVER PILLS. FOR HEADACHE. FOR DIZZINESS. FOR DYSPEPSIA. FOR TORPID LIVER. FOR CONSTIPATION. FOR SALLOW SKIN. FOR THE COMPLEXION.

CURE SICK HEADACHE.

CANADIAN PACIFIC

$43.80

TO

Vancouver, B.C., Victoria, B.C., New Westminster, B.C., Seattle, Wash., Tacoma, Wash., and Portland, Ore.

$41.30

TO

Nelson, B.C., Rossland, B.C., Trail, Robson, Greenwood, Midway, B.C., Spokane, Wash.

From Peterborough one way. Second class. On sale until October 15th. Lower rates to many other places. Apply to

T. R. BOIDY,
City Passenger Agent,
258 George st., Peterborough.

A. H. NOTMAN,
Gen. Pass. Agent,
Toronto.

GRAND TRUNK RAILWAY SYSTEM

A GOOD TIME TO GO

—TO THE—

GREAT WORLD'S FAIR

ST. LOUIS.

The weather is delightful. Through tourist sleepers to St. Louis every Friday.

$21.50 ROUND TRIP

with stop over privileges at Chicago, Detroit and intermediate Canadian Stations.

Make application to J. D. McDonald, District Passenger Agent, Toronto, for handsome illustrated booklet of the World's Fair.

—TO THE WEST—

Reduced one way rates to points in British Columbia, California, Colorado, Idaho, Montana, Oregon, Utah, Washington. On sale daily.

HAUNTS FOR BIG GAME

Two trains equipped for deer and moose in the northern parts of Ontario. Open to November 1st to 15th, and from October 15th to November 15th in the districts. Make your arrangements early for trip.

For tickets and full information call on

W. HUNTER, G.P. & T.A. F. SANDY, Station Agent.

Nelson & Stapleton

Real Estate Agents

387 Water-st. Phone 325.

Property for sale, purchase or exchange.

Loose Leaf Ledgers

We supply Loose Leaf Ledger systems of all sizes and kinds, and for all account purposes.

The most approved and durable form of booking orders. Bound in Russia leather and corduroy.

Leaves to fit all standard makes of binders.

We guarantee quality of all work to be first-class in every respect.

THE **Review Printing Co** PETERBOROUGH

Architecture

E. M. STOREY

ARCHITECT, ETC., 172 Wellington Street, Kingston, Ont. All orders promptly attended to and guaranteed satisfactory in every particular.

Medical

T. POPHAM McCULLOUGH

M.D., EYE, EAR, NOSE AND THROAT Office—Removed to No. 146 Brock Street, Peterborough.

Dents

DR. H. A. WOOD

DENTIST

Dental Rooms No. 450½ (upstairs) George St., opposite Adam Hall's. Phone No. 56. Day or night.

DR. R. F. MORROW

MASTER OF DENTAL SURGERY, and Gold Medalist, R. C. D. S. Office in his old stand over China Hall, Room No. 1, Corner of George and Simcoe Streets.

Legal

R. E. WOOD

BARRISTER, SOLICITOR, ETC. Office in the Bank of Commerce Building. MONEY TO LOAN.

W. H. MOORE

BARRISTER, SOLICITOR, in the Supreme Court, etc. Office—Corner of George and Hunter Streets, over Bank of Toronto.

D. O'CONNELL

BARRISTER, SOLICITOR, ETC. Office 104½ Hunter Street, two doors West of Post Office, Peterborough. MONEY TO LOAN.

HALL & HAYES

BARRISTERS, SOLICITORS & NOTARIES PUBLIC, Hunter Street, Peterborough, next to English Church. MONEY TO LOAN at the lowest rates of interest.

E. H. D. HALL. LOUIS H. HAYES

HALL, MEDD & DAVIDSON

Successors to Stratton & Hall.

BARRISTERS, SOLICITORS, ETC., Peterborough, Ont. Office—Corner of Hunter and Water Streets, over Bank of Commerce.

E. D. HALL. S. T. MEDD. W. S. DAVIDSON

EDMISON & DIXON

BARRISTERS, SOLICITORS, ETC. Office in Chatten's Block, Corner Hunter and George Streets, over Dickson's Store.

DENNISTOUN, PECK, KERR & STEVENSON

BARRISTERS, SOLICITORS, NOTARIES, ETC., 448 Water Street, Peterborough.

J. M. DENNISTOUN, J. A. PECK, F. D. KERR, A. STEVENSON

Money

ROGER & BENNET

BARRISTERS, SOLICITORS, ETC., 305 Water Street, Peterborough. Telephone No. 101.

MONEY AT EASY TERMS 5 PER CENT.

ONTARIO BANK

PETERBOROUGH BRANCH

General Banking Business Transacted

SAVINGS BANK DEPARTMENT

INTEREST RATES OF DEPOSIT allowed on Amounts of $1.00 and upwards. Corner Water and Simcoe Streets.

JOHN GRANT, Manager.

Coal and Wood

The Best. Well Screened, Bright Coal all sizes, delivered promptly. All Lehigh. You get satisfaction using our coal.

FIRSTCLASS DRY HARDWOOD
NOW IN STOCK

J. E. A. FITZGERALD
Cor. Brock and Aylmer St.
Telephone 111

The Daily Review.

TUESDAY, OCT. 4, 1904.

BALFOUR'S PLATFORM

Premier Denies Redmond's Forecast of the Next House.

Unionists Are Not For Sale, and There Will Be No Bargaining So Far As They Are Concerned—Mr. Balfour Asserts That He Is No Protectionist—Could Not Lead Such a Party.

Edinburgh, Oct. 4.—(C.A.P.)—Premier Balfour opened the autumn campaign here last night as the guest of the Conservative Club. He first seconded a motion of condolence with Lady Harcourt and the members of her family and paid a tribute to the late baronet.

In replying to the toast, "Our Guest," Mr. Balfour said that as this was his first speech of the autumn campaign, he desired to be explicit on one or two essential points. In the first place, he said, the leader of the Irish party had given wide currency, in America, to the view that in the next Parliament the Irish members would hold the balance of power. So far as the Unionists were concerned, no bargaining would occur. The Unionists were not for sale. Regarding the final policy, Mr. Balfour said he had nothing to alter in what is known as the Sheffield policy.

Mr. Balfour said he was no protectionists, he was one of those who thought protection was not the best policy under existing circumstances. It was not a policy that he recommended directly or indirectly either to his colleagues or to the country and he did not think he could remain the leader of his party if protection were adopted.

The Colonies.

Referring to the colonies, he said the question of the colonies more than any other requires consideration by the party and the country which shall take it out of the region of mere platform controversy and put it in the very first place in the view of every citizen of these islands. It was surely wrong that we should now be using voluntarily or involuntarily those Imperial sentiments as they exist in our great self-governing colonies as counters in the political game.

Referring to Lord Rosebery's saying that Mr. Borden said he went in for Mr. Chamberlain's policy, and that Mr. Borden said it because it annoyed the Government, Mr. Balfour said Lord Rosebery ought to know what motives would move a leader of an opposition as he had long experience. Premier Balfour did not believe it possible, consistently with our duty, as head of the Empire to leave the question in doubt. As it now stands we have got to a point where the only way of moving out of the impasse we now find ourselves in is a conference with the self-governing colonies and India. Representatives of the colonies and ourselves should meet in order to talk out the subject in the freest possible manner without being bound by special views or special instructions.

Mr. Chamberlain's Estimate.

Whether Mr. Chamberlain's estimate of colonial opinion was right or wrong, Mr. Balfour entirely agreed with Mr. Chamberlain that a point should be reached where the only way out was to have a free conference with the self-governing colonies and India. Mr. Balfour strongly recommended that course to the Unionist party and said he believed such a conference might do much good.

He did not think they could induce the colonies to join in a conference unless they have right to appeal to the irrespective electorates as to any scheme which may be hammered out. If they claim that liberty, as he was sure they will, that liberty of necessity must be equally claimed by us.

British Press On Speech.

The Daily Mail says Premier Balfour's speech is of importance from the distinction it draws between Mr. Balfour's individual opinion and his duty as leader of the party. The section which Mr. Chamberlain has still to convert were of opinion that if the colonies expressed themselves strongly in favor of a change in the fiscal relations between the mother country and the colonies he might take a step forward.

The Daily Telegraph says the proposition of Mr. Balfour marks a great advance in the progress towards Imperial unity.

The Standard says Mr. Balfour's speech was even more significant for what it repudiated than for what it advocated.

The Times thinks the whole problem is to arrange commercial agreements on terms advantageous to both parties. If that problem is solved by rival and even hostile States in the face of the keenest jealousies and the most complicated commercial conditions why should it be insoluble by the component parts of the British Empire. When all are anxious for its solution the logical course, as we pointed out before to-day, would have been for the nation to accept the fundamental principle as the colonies have done and then negotiate.

Steamer Aground.

Huntsville, Oct. 4.—The Huntsville, Lake of Bays and Lake Simcoe Navigation Company's steamer Empress Victoria, having about fifteen passengers and out-going tourists on board, ran aground at Grassmere, eight miles from this town, on her return trip Saturday evening, unshipping and injuring her rudder. Some days will be needed to make necessary repairs.

Women Vote Will Be Heavy.

Chicago, Oct. 4.—Women of the west this year will figure in the Presidential campaign as they never have figured before, and, according to despatches from Denver, Salt Lake City and Cheyenne, Wyo., their vote will be the heaviest.

Wong Bing Deported.

Ogdensburg, N. Y., Oct. 4.—U. S. Commissioner Gray yesterday ordered the deportation of Wong Bing, a Chinaman, unlawfully residing in the United States, it is alleged. Wong Bing conducted a store at Brockville, Ont., for many years, and it is said is a naturalized British subject. Representations were made to the Commissioner that the Dominion Government would permit Wong Bing to reenter Canada on his certificate, but the Commissioner finds no authority for deporting Chinamen to Canada, and rules that he must go back to China. Appeal will be taken on the point of the Chinaman's British citizenship.

A Change of Route.

Winnipeg, Oct. 4.—The party of locating engineers on the G.T.P. survey, who were running a line about 160 miles north of Lake Nepigon, found it necessary owing to the physical and topographical condition to throw their line one hundred miles south of the route they desired. The height of land between Lake Superior and James Bay takes a sharp bend to the north, as it passes behind Lake Nepigon and it looks as if the G.T.P. line must cross this summit twice in a short distance.

Expenses of N.W.T. Government.

Regina, Oct. 4.—At the session of the Legislature yesterday afternoon the Premier moved that hereafter night sessions be held, and accordingly the House will commence sitting at nights to-day. This will render possible an early prorogation, enabling the members to take part in the Federal campaign. The estimates for the year were presented. An expenditure of $101,540 is provided for as against $89,965 last year.

Big Order For Steel Rails.

Sault Ste. Marie, Oct. 4.—The Canadian Pacific Railway has placed an order with the Consolidated Lake Superior Company for 40,000 tons of steel rails. The delivery is to be at the rate of 10,000 tons a month, beginning February, 1905. The Consolidated Company has notified the railway company that it is prepared to accept the contract at once and that it will comply with all the specifications made by the railway.

Homestead Up in Smoke.

Guelph, Oct. 4.—Prof. Zavitz, O.A.C., received a telegram yesterday morning stating that his old homestead at Coldstream, Middlesex, had been burned to the ground. The family settled there in 1863, and the buildings were the best in the country. They alone were worth $5,000, outside of the contents. A spark from an engine when cutting for silo was the cause. Mr. Zavitz left this afternoon for Coldstream.

Four Months in Central.

St. Catharines, Oct. 4.—Burton Disher, the young man run down by the Noble Detective Agency and committed for trial by Police Magistrate Comfort, on a charge of stealing $370 in cancelled bills from the corner stone of the new Ridley College building, this city, in July last, was brought before Judge Carman yesterday morning for trial. He was sentenced to four months in the Central Prison.

Canada and Natal.

Ottawa, Oct. 4.—Canadian trade with Natal is growing at a satisfactory rate. In 1902 it announced to $81,205. The following year it had increased to $1,037,705, and for the first six months of the present fiscal year it amounted to $408,542.

Some 50,000,000 Bushels.

Winnipeg, Oct. 4.—Robert Kerr, passenger traffic manager of the C.P.R., was in the city yesterday after spending months in an inspection trip through the west. In reply to an inquiry re the wheat crop, Mr. Kerr said: "I cannot imagine how the wheat crop of the west can go below 50,000,000 bushels. Estimates by the best experts run from 50,000,000 to 55,000,000. With wheat bringing 80 cents to $1 a bushel the farmer must regard this as a very prosperous season."

R.O.B. Roundhouse Burned.

Windsor, Oct. 4.—The Michigan Central roundhouse here was totally destroyed by fire Sunday night. All but two large mogul engines were taken out in safety. Those were reduced to twisted masses of iron and steel, and are beyond repair. Telegraphic communication was cut off a couple of hours. The loss will be about $40,000.

POLITICAL POINTERS.

It is said John Charlton will not again contest Norfolk County, owing to his state of health.

J. B. Tudhope, M.P.P., denies the statement that he will accept the Liberal nomination in East Simcoe.

It is announced that Hon. Sydney Fisher will stump Ontario and give his version of the Dundonald incident.

Premier Laurier, accompanied by Hon. L. P. Brodeur, will devote a week of the campaign, from Oct. 9 to 15, to Ontario.

About 40 M.P.P.'s have already accepted the invitation to the Temiskaming Railway trip. About half the members at least are expected to go next Monday. The excursionists will return the following Thursday.

Monday the Premier's ante-room at Ottawa was crowded continuously by politicians and delegations. R. D. Guan, K.C., the candidate for East Simcoe; Arch. McNee, editor of The Windsor, Ont., Record; O. E. Talbot, ex-M.P. for Bellachase, and the Liberal candidate for that constituency; James Bicknell, K.C., Toronto; Thomas Murray, Pontiac; Peter Ryan, Toronto, and many other politicians from all parts of the country are about the corridors.

Of Course He Will.

Ottawa, Oct. 4.—The rumor is persistent in Hull that Charles Devlin, M.P., Galway, will seek election in his old constituency, Wright County. He is on the steamer Parisian and will reach here by the end of the week.

Sir Wilfrid to Go to Quebec.

Quebec, Oct. 4.—Sir Wilfrid Laurier, Prime Minister of the Dominion of Canada, will arrive in this city to-day on business connected with the general election.

Streetsville Greets Mr. Gamey.

Streetsville, Oct. 4.—This village does not occupy a very large place on the map, but last night it turned out 1,000 people to give R. H. Gamey, M.P.P. for Manitoulin, an enthusiastic reception. He spoke over three hours, and at 11.45 the crowd was still calling "go on."

A Benjamin Came to Judgment.

Ottawa, Oct. 4.—Benjamin Russell, K.C., L.C.L., ex-M.P., has been appointed a puisne judge of the Supreme Court of Nova Scotia. The appointment has been expected for some time.

HAPPIEST MAN IN UNCLE SAM'S NAVY.

"I am the happiest man in Uncle Sam's navy. I must have got the piles from always sitting on the guns, for I have to get on them to clean them, as I am first-class gunner's mate in the after turrett.

"I could not do any work when I had the piles, my shipmates did it for me. I certainly was in a bad condition; today there is no man aboard the ship in better condition than I am, and I can certainly thank Pyramid Pile Cure for the world of good it has done me. I used so many different medicines and spent lots of money until I used this remedy; it is the only one of the whole lot that did me any good.

"The first box nearly cured me, and I don't think I ever felt happier in my life, that I thought I got the real stuff at last. To make sure of a cure I used a number of boxes, also two boxes of Pyramid Pills and one and one-half boxes of Pyramid Ointment, and I still have four boxes of Pyramid Pile Cure left, that I keep in case I meet anyone that is a sufferer of piles. I thank Pyramid Pile Cure a million times." Julius A. Koester, U. S. Flagship Kearsarge.

The wonderful cures effected by this remedy are subject for remark among members of the medical profession everywhere. A little book describing the causes and cure of piles is published by the Pyramid Drug Co., Marshall, Mich., and we advise every sufferer to write for it. It is a singular fact that one out of every four sufferers from this distressing complaint, and another peculiar feature is that it is no respecter of persons, attacking both those of high and low degree, the laborer and the millionaire, the scrubwoman and the lady of fashion. We have pleasures in recommending Pyramid Pile Cure to all such, as it possesses merit, and since it is sold by all druggists generally for the low price of fifty cents a package a prompt and speedy cure is easily within the reach of everyone.

Pats It Inland.

Montreal, Oct. 4.—In view of the immense strategic importance of uninterrupted communication by wireless telegraphy at all times between Canada and Great Britain, the Marconi Company has decided that the station near Glace Bay should be located in a less exposed position than is at present the case, was the statement made yesterday by J. D. Oppe, vice-president of the Marconi Company, on his arrival in the city of New York. A site some distance inland, he added, has already been secured and Mr. Marconi will take the opportunity offered by the removal of the station for incorporating a number of improvements.

$100 Went Astray.

London, Oct. 4.—On Friday evening last a certain young lady who holds a position as clerk in one of the stores here, deposited a roll of bills under a pillow in her bedroom at her boarding house, for safe keeping. Her precaution had not escaped the attention of some person evidently aware of her possession of the money, and when she awakened in the morning the money was gone. It contained over $100. The theft was reported to the police, who are now working on the case.

Piles To prove to you that Dr. Chase's Ointment is a certain and absolute cure for each and every form of Itching, Bleeding and protruding piles, the manufacturers have guaranteed it. See testimonials in the daily papers and ask your neighbors what they did with it. You can use it and get your money back if not cured. 60c a box, at all dealers or Edmanson, Bates & Co., Toronto.

Dr. Chase's Ointment

THE MARKET REPORT

Peterborough Market

WHEAT	
Wheat	$0 90 to 1 00
FLOUR AND MEAL	
Flour, family, cwt	$2 75 to 3 00
Flour, bakers' cwt	2 90 to 3 00
COARSE GRAIN	
Barley, per bushel	0 40 to 0 42
Peas, small	0 60 to 0 70
Peas, marrowfat	0 60 to 0 70
Oats	0 22 to 0 23
Buckwheat	0 42 to 0 50
Rye	0 40 to 0 44
WOOL AND HIDES	
Wool, unwashed	0 06 to 0 07
Fleece Wool	0 11 to 0 18
Veal Calf Skins	0 08 to 0 10
Deacons	0 40 to 0 50
Beef Hides, per cwt	6 50 to 7 00
Sheepskins	0 50 to 0 60
HEAT, POULTRY AND DAIRY PRODUCE	
Beef by the ½, per cwt	6 00 to 8 00
Mutton, per lb	0 08 to 0 10
Lamb, quarter, per lb	0 10 to 0 12½
Dressed Hogs, per cwt	7 50 to 8 00
Pork by the ½, per lb	0 10 to 0 12½
Lard	0 13 to 0 14
Chickens, per pair	0 70 to 1 00
Ducks, per pair	0 60 to 1 00
Geese, each	0 80 to 1 25
Turkeys, each	1 00 to 1 50
Butter, fresh roll, per lb	0 18 to 0 20
Butter, crock	0 16 to 0 18
Eggs, per doz	0 17 to 0 22
LIVE STOCK	
Cattle, exporters	0 4 to 0 0½
Choice butchers, steers & heifers	0 3½ to 0 0¾
Light heifers and cows	2 50 to 3 00
Feeders, 1000-1100	3 00 to 3 25
Stockers	0 02 to 0 02½
Hogs, select, 120-160	4 80 to 5 00
Fats and heavies	5 00 to 5 25
Lights	4 65 to 4 75
Sows	3 00 to 3 25
Stags	0 1½ to 0 02
Sheep	3 25 to 3 75
Lamb, per lb	0 04 to 0 05
GENERAL	
Potatoes	0 75 to 0 90
Carrots	0 40 to 0 45
Wood, hard	6 50 to 8 00
Wood, soft	3 00 to 5 00
Straw, per load	2 00 to 3 00
Tallow, rendered, per lb	0 06 to 0 08
Hay, timothy, per ton	8 00 to 9 00
Hay clover, per ton	7 00 to 8 00

Grain Prices Steady—Wheat Higher in Liverpool and Chicago—Live Stock Markets—The Latest Quotations.

Monday Evening, Oct. 3.

Liverpool wheat futures closed ½d to 1d higher to-day than Saturday and corn futures ¼d higher.

At Chicago December wheat closed ⅛c higher than Saturday, December corn unchanged and December oats unchanged.

FOREIGN MARKETS.

London, Oct. 3.—Wheat on passage—Quiet but steady; cargoes Australian, passage, 35s 1½d. Corn on passage—Firm but not active.

London—Closing—Mark Lane Miller market—Wheat—Foreign, fair, with a firm business; English, firm. Corn—American, quiet but steady. Flour—American, firm; English, firm at an advance of 6d.

Paris—Closing—Wheat—Tone weak; October, 22f 65c; January and April, 22f 10c. Flour—Tone weak; October, 31f 55c; January and April, 32f 60c.

THE VISIBLE SUPPLY.

As compared with a week ago, the visible supply of wheat in Canada and the United States has increased 2,372,000 bushels; corn increased 482,000 bushels; oats increased 1,898,000 bushels. The following is a comparative statement for the week ending to-day, the preceding week and the corresponding week of last year:

	Oct. 3, '04.	Sept. 26, '04.	Oct. 3, '03.
Wheat, bu	17,898,000	15,223,000	19,468,000
Oats, bu	18,740,000	16,841,000	6,453,000
Corn, bu	6,562,000	7,044,000	9,060,000

LEADING WHEAT MARKETS.

	Dec.	May.
New York	$1.16	$1.14⅛
Duluth	....	1.14⅝
St. Louis	1.17	1.17½
Toledo	1.15½	1.18⅝
Detroit	1.19	1.21

TORONTO ST. LAWRENCE MARKET

Grain—		
Wheat, white, bush	$1 04	to $1 08
Wheat, red, bush	1 04	1 07
Wheat, spring, bush	1 07	....
Wheat, goose, bush	0 90	....
Beans, bush	1 00	1 10
Barley, bush	0 48	0 52
Oats, bush	0 34	0 34½
Rye, bush	0 64	....
Peas, bush	0 55	....
Buckwheat, bush	0 47	0 48

LIVERPOOL GRAIN AND PRODUCE.

Liverpool, Oct. 3.—Closing—Wheat, spot, nominal; futures, barely steady; December, 7s 7½d; March, 7s 8¾d. Corn—Spot American mixed, quiet; 4s 6d; futures, barely steady; December, 4s 6½d; January, 4s 6¼d.

Bacon—Cumberland cut, firm, 54s 6d. Long clear middles—Light, steady, 52s; short clear backs, steady, 44s 6d; clear bellies, steady, 53s 6d. Lard—Prime western, strong 38s; American refined, strong, 41s. Tallow—Prime city, strong, 23s 3d. Turpentine—Spirits, dull, 30s 6d. Hops in London (Pacific coast)—Firm, £7 1s to £8 8s. Peas—Canadian, steady, 5s 7½d.

The imports of wheat into Liverpool last week were 209 quarters from Atlantic ports and 131,000 quarters from other ports.

The imports of corn from Atlantic ports last week were 4800 quarters.

NEW YORK DAIRY MARKET.

New York, Oct. 3.—Butter—Irregular; receipts, 2273; street price, extra creamery, 20¾c to 21c; official prices, creamery, common to extra, 18c to 20¾c; do., held extras, 19½c to 20c; state dairy, common to extra, 13c to 19½c; renovated, common to extra, 11c to 16½c; western factory, common to choice, 11½c to 14c; western imitation creamery, common to choice, 12c to 17c.

Cheese—Strong; receipts, 3754; state full cream, small fancy, colored and white, 10½c; do., good to prime, 10c to 10½c; do., poor to fair, 8c to 9¾c; large colored, white, fancy, 10c; do., good to prime, 9½c to 9¾c; large white, fancy, 9¾c; do., good to prime, 9⅜c to 9½c; do., poor to fair, 7½c to 9¼c; skims, full to light, 2c to 9c.

CATTLE MARKETS.

Cables Unchanged—Larger Receipts and Better Demand at Montreal.

London, Oct. 3.—Cattle are steady at 12½c to 12¾c per lb.; refrigerator beef, 9¾c to 9½c per lb. Sheep, 10½c to 11½c, dressed weight.

TORONTO JUNCTION LIVE STOCK.

Receipts of live stock at the Union Stock Yards were 28 carloads, composed of 1121 cattle, 26 sheep and 21 calves.

The best exporters sold readily, but the poorer grades were slow of sale. Good to choice exporters sold at $4.75 to $5 per cwt., while common to medium sold for $4.12½ to $4.60. The bulk sold at $4.40 to $4.65 per cwt. Export bulls sold at $3.75 to $4.25 per cwt.

There was one load of choice butchers' cattle sold for export purposes at $4.80 per cwt. For butchers' purposes, the best cattle sold at $4.55 to $4.65 per cwt.; fair to good at $4.35 to $4.12½; common to medium at $3.25 to $3.65; rough to common at $2.50 to $3.25 per cwt.

The sheep sold at $3.60 per cwt., and lambs at $4.25 per cwt.

Veal calves sold from $3.50 to $5.25 per cwt.

MONTREAL LIVE STOCK.

Montreal, Oct. 3.—About 900 head of cattle, 80 calves, 40 sheep and lambs and 200 fat hogs were offered for sale at the East End Abattoir to-day. Prime cattle were more plentiful than usual, but there was an active demand from shippers, who paid 4¼c to a little over 4½c per lb. A few of the best cattle were bought by the butchers at 4⅝c to 4¾c per lb. Good mediums sold at 3¾c to 4¼c and ordinary mediums at 3¼c to 3¾c. Common stock sold at 2c to 3c and lean cows and small bulls, of which there were large numbers on the market, at 1½c to 2c per lb. Calves sold at $3 to $10 each, or 3c to 4½c per lb. Shipping sheep sold at 3¾c and the others at 2¾c to 3½c per lb. Lambs sold at 4c to 4½c per lb. Fat hogs sold at 5c to a little over 5⅛c per lb.

EAST BUFFALO CATTLE MARKET.

East Buffalo, Oct. 3.—Cattle—Receipts, 6800 head; steady to 10c higher; prime steers, $5.25 to $5.50; shipping, $4.50 to $5; butchers', $3.75 to $4.65; heifers, $3 to $4.35; cows, $2.50 to $4; bulls, $2.25 to $4; stockers and feeders, $2.50 to $3.65; stock heifers, $1.75 to $2.25; fresh cows and springers, $2 to $3 higher; good to choice, $45 to $50; medium to good, $32 to $42; common, $20 to $30.

Veals—Receipts, 1000 head; steady; $4.50 to $7.50.

Hogs—Receipts, 19,000 head; active; 10c to 15c higher; heavy and mixed $6.25 to $6.35; yorkers, $6.15 to $6.25; pigs, $5.40 to $5.60; roughs, $5 to $5.25; stags, $4 to $4.75; dairies and grassers, $5.75 to $6.

Sheep and lambs—Receipts, 25,800 head; steady; lambs, $4.25 to $5.00; yearlings and wethers, $4.25 to $4.50; ewes, $3.85 to $4; sheep, mixed, $2 to $4.

NEW YORK LIVE STOCK.

New York, Oct. 3.—Beeves — Receipts, 4850; good steers, full steady; others, slow to 10c lower; bulls, slow to lower; cows, dull; bologna cows, neglected; stores, $3.10 to $5.60; bulls, $2 to $3.25; cows, $1.25 to $3; heifers, $3 to $3.25; exports to-morrow, 910 cattle, 1121 sheep and 4000 quarters of beef.

Calves—Receipts, 1480; veals, 25c to 50c higher; all calves higher; grassers, $2.50 to $3; westerns, $3 to $4.50, few at $5; dressed calves, firmer; city dressed veals, 7c to 13c per pound; country dressed grassers, $4 to $5.

Sheep and lambs—Receipts, 15,225; sheep, steady; good sheep, trifle firm; lambs, steady to 10c lower; sheep, $2.50 to $4; choice wethers, $4.15 to $4.25; culls, $2 to $2.25; lambs, $5 to $6; extra, $6.15; culls, $3.50 to $4; Canada lambs, $5.37½ to $6.

CHEESE MARKETS.

Lindsay, Oct. 3.—Victoria cheese board met here to-day; 1715 boxes were boarded; 8⅛c being the highest offer, it was refused and the board adjourned for two weeks. Messrs. Flavelle, Cook and Fitzgerald were the buyers present.

HEART PAINS AND INDIGESTION

Which Were Thoroughly Cured by the Use of Dr. Chase's Nerve Food

Mr. J. Law, 247 Hunter street, Peterborough, and who is employed with the Peter Hamilton Co., states: "For a long time I was troubled with severe splitting headaches and suffered a great deal with pains in the region of my heart, caused no doubt by indigestion. I procured a box of Dr. Chase's Nerve Food and began this treatment. Since using this preparation for some time I can say that I feel quite different, and my health is very much improved. My digestion is good, and the headaches and pains about the heart have not troubled me at all of late. I can sincerely recommend Dr. Chase's Nerve Food as a thorough cure for nervous dyspepsia and its accompanying symptoms."

Dr. Chase's Nerve Food, 50 cents a box at all dealers, or Edmanson, Bates & Co., Toronto. To protect you against imitations, the portrait and signature of Dr. A. W. Chase, the famous receipt book author, are on every box.

THE FAIR

SATURDAY BARGAINS

STATIONERY

Holland Linen Note, per quire .. .12
Envelopes to match, per pkg .. .12
Linoleum Note, per quire .. .12
Envelopes to match, per pkg .. .10

BOOKS

Henty Series, 60c for .. .35
Canadian Copyrights, $1.25 and $1.50, for .. .62

WALL PAPER

In this Department we are offering Wall Papers at GREATLY REDUCED PRICES. Good stock to select from.

N. B.—Full stock of all SCTURED MAGAZINES.

The Fair
IMPERIAL BOOK CO.
Sole Proprietors.

The Lenox Hotel
IN BUFFALO

High-Grade Modern Construction. Fire-proof throughout. European plan. Rates $1.50 per day and upward. Room reservations can be telegraphed at our expense

GEORGE DUCHSCHERER
PROPRIETOR

North St., at Delaware Ave.

Toronto Savings AND Loan Company

45-47 George-st., Peterboro.

HON. GEO. A. COX..... President

PAID UP CAPITAL.$1,000,000.00
RESERVE FUND 400,000.00

SAVINGS DEPARTMENT

3½% Interest, compounded half-yearly, allowed on deposits of ONE DOLLAR and upwards.

ABSOLUTE SECURITY and PROMPT SERVICE is the basis upon which we solicit your account.

MONEY TO LOAN

At lowest current rates of interest. Further information furnished on application to

W. G. MORROW, Manager.

HIGHEST CASH PRICE

PAID FOR
Furs, Skins, Hides, Tallows, also Junk
OF ALL KINDS

T GEORGE HOLMES
Cor. Simcoe and Bethune

RAFFIA
For Hats and Baskets
All Colors
On sale at Review Office

KAWARTHA LAKES

THE TRENT VALLEY NAVIGATION CO., Limited.

BOBCAYGEON, STURGEON POINT, LINDSAY BEAVERTON

From Oct. 1st until notice,

Bobcaygeon.. Leave 6 a.m. Arrive 5.30 p.m
Lindsay..... Arrive 10.30 a.m. Leave 3 p.m

During June, July, August and September Saturday's boat will await arrival of evening train from Toronto.

IF you think of having something printed and have it well done, see the Review Job Department. Suggestions, Designs. Every care taken to please you.

Dent's English Gloves

THE MAKERS OF THE BEST WEARING AND HIGHEST GRADE GENTLEMAN'S GLOVE IN THE WORLD. EVERY PAIR GUARANTEED.

—FULL RANGE NOW ON EXHIBITION—

Ladies' Silk, Wool and Fur-lined Gloves. Also, Washing Glove. Made by "Dent" in good qualities only

T. BARRIE & CO

Furriers, Hatters and Furnishers

SOLE AGENTS FOR PETERBOROUGH

DIAMOND HALL.

WATCHES ARE RUINED

Did it ever occur to you that your Watches are ruined by inexperienced workmen then by actual wear. We are experts in the repair of Watches, having spent a whole life time among them, and if yours needs adjusting and passes through our hands we guarantee satisfaction.

FROST'S

DIAMOND HALL

The Daily Review.

TUESDAY, OCT. 4, 1904.

THE MAGISTRATE HAD BUSY DAY

SEVERAL BOYS CHARGED WITH THROWING STONES.

Allowed to go With Warning—Hubble Committed for Trial on the Charge of Shop-breaking—Judgment Reserved in Hobbins' Case—Two Assault Actions.

There was an unusually large docket at the Police Court this morning, and there was as much amusement provided as Harry Lindley has been giving the citizens for the last three or four days. There were several nationalities represented in court, and in most cases the English was not of the best.

The first case looked more like a kindergarten entertainment than anything else. A dozen or so of small boys were lined up before Magistrate Dumble to answer to the charge of throwing stones. The oldest was not more than fourteen, and the youngest about nine. The court room was filled with anxious mamas, and a sprinkling of fathers was also in evidence. The evidence showed that the informant had made a mistake in most of the boys, for a majority of them had not much difficulty in establishing an alibi. The youngsters were discharged with a warning.

ASSAULT CASES.

J. McEwan, charged with committing an assault upon the person of Joseph Ellwood, was not present in court and the case was enlarged until Thursday at 2 o'clock.

William Taylor had to answer to the same charge. It appears that McEwan and Taylor had been employees of the Bowmanville Co., of which Ellwood was manager, and that they had been dismissed on Saturday morning. In the afternoon they returned to the mill, and emptied it of its contents. There was no evidence of actual assault and Taylor was discharged with a warning. The informant and witnesses in this case were French, and their struggles with the English language provoked much mirth.

A JUVENILE QUARREL.

Another juvenile case next came up. A young boy named Howard Isale was charged with assaulting Oscar Lanter. It was purely a childish quarrel, and the defendant was discharged. The informant's father is Sam Lanter, who keeps a bargain-house on Simcoe street. He was very angry, and grew quite excited when giving his evidence, so much so that his remarks were quite unintelligible.

BOY BURGLARS ON TRIAL.

The youthful burglars, Joseph Hobbins, Fred. Hubble and Herbert Cooney were also in court this morning. Hobbins and Hubble were charged with breaking into the Peterborough Hardware Company's store on Tuesday, Sept. 27th, and stealing about $1 in cash. Hobbins pleaded guilty, and gave evidence to the effect that Hubble had accompanied him to the store. Mr. V. Eastwood, one of the directors of the Company, testified to the capture of the pair on Tuesday night. The till had been robbed twice before, and the Company had determined to watch the store. He was in the store when the prisoners entered, and when he went towards them they hid under the counter. He ordered them to come out, but they did not do so. Then he fired a shot from a revolver into the wall, and the two came out, and were brought to the police station by Mr. Eastwood. His Worship committed Hubble for trial, and reserved judgment for a week in Hobbins' case.

Hobbins and Cooney were charged with breaking into the same store on Saturday night, and stealing about $4. Hobbins again pleaded guilty, and gave evidence against his companion. Cooney was committed for trial, and the Magistrate reserved judgment in Hobbin's case.

St. Andrew's Church

The usual monthly consecratiion meeting of the Christian Endeavor of St. Andrew's church was held last evening, and a large number of the members were present. The topic, "How are we in training to succeed others?" was taken by Miss Hattie Reid, and the discussion that followed was led by Mr. Ferguson and Mr. Kerr. Miss Margaret Gillespie gave a Bible reading. The topic for next Monday's meeting will be "Helping One Another," and will be taken by Mr. Forman. Special music is being arranged for, and an interesting evening is promised.

For Over Sixty Years

An old and well-tried remedy.—Mrs. Winslow's Soothing Syrup has been used for sixty years by millions of mothers for their children while teething, with perfect success. It soothes the child, softens the gums, allays all pain, cures wind colic, and is the best remedy for diarrhoea. Sold by all druggists in every part of the world. Twenty-five cents a bottle. Its value is incalculable. Be sure and ask for Mrs. Winslow's Soothing Syrup, and take no other kind.

RESPONSIBILITY OF FRANCHISE

MINISTERIAL ASSOCIATION TAKES STRONG STAND.

Man Who Sells His Vote is Disloyal to Country and Guilty of Act of Definite Sin—Briber is Worse Than Man Who is Bribed.

The following propositions, passed yesterday at the meeting of the Ministerial Association, are to-day given out for publication. They have been under consideration for months, and publication has been deferred until the present, as being an opportune time:

In view of the near approach of the general election, we, the members of the Ministerial Association of the town of Peterborough, feel that it is part of our duty as teachers of religion and as citizens in public positions, to urge upon all voters in our community that they more carefully consider their rights and responsibilities in reference to the exercise of the franchise.

1. It is important that every voter should clearly understand that he is entrusted with a definite part in the government of the country and the direction of its affairs.

2. By virtue of this position the voter is asked, as a patriotic citizen, to express his deliberate opinion at the polls as to the men most fit to administer the affairs of the country and as to the policy to be adopted for its interests.

3. But should an elector sell his vote, which is thus entrusted to him as the expression of his own deliberate opinion, it is clear that he is guilty of disloyalty to his country, as well as of an act of definite sin.

4. Furthermore, any citizen, who by direct or indirect means, bribes his fellow-citizen to sell his vote, is guilty of still greater disloyalty and sin, as the guilt of the tempter is necessarily greater than that of the tempted.

5. We appeal to our fellow ministers of the Gospel throughout the Country to join in a general effort to free our beloved land from political immorality and to lead our people to a higher and nobler conception of citizenship.

On behalf of the Association.

J. C. DAVIDSON, M. A., President.

J. G. LEWIS, B. A., Secretary.

Peterborough, Oct. 2, 1904.

With reference to the above it may be stated, that after receiving their final form, the resolutions were unanimously passed by a standing vote of the meeting. Among those who contributed to the work of preparation and share in the responsibility are the Rev. Jonathan Bastow, M.A., now of Renfrew, and Rev. J. P. Wilson, B.A., (president of the Bay of Quinte Conference) who has lately removed to Belleville. The resolutions were adopted at a full meeting of the Association, representing the four Protestant communions of Peterborough the only absentee being Rev. E. A. Langfeldt, who signified his assent and co-operation. Rev. Geo. Warren (Anglican), and Rev. T. W. Leggett, (Methodist,) of Lakefield, having considered the resolutions, have expressed their entire agreement with them, and desire to be associated with the Peterborough ministers in issuing them. The members of the Association fully recognize how very simple and elementary these propositions are, but in view of their apparently wide non-acceptance, in view of the importance to the country of a clear understanding of responsibility on the part of voters, and, since it seems to be felt that sufficient admonition and guidance have not come from the pulpit on these important matters, the Association has determined to publish even these simple expressions of their convictions, believing that their evident truth will commend them to all.—Com.

SPORTING NEWS.

CROSS COUNTRY RACE.

The pupils of the Collegiate Institute are taking considerable interest in a field day of sports, which is to be held next Saturday—"Jove Pluvio Volunt." The big event will be a cross country race, open to all pupils of the Collegiate. The starting point will be the corner of Water and Murray streets, and the runners must cross the creek at the McDonnell street bridge and again on Smith street, returning to the corner of Smith and Water, and thence to the starting place. These three points must be passed.

RUGBY.

The Argos went down to Peterborough on Saturday positively undrilled in signal work. Individually the team showed up well, but lack of practice was a great handicap. "It was not that Peterborough was so good, but because we were very bad," said Coach Fred. Thompson, of the Argonauts yesterday, in regard to the Scullers' defeat on Saturday.—Toronto Globe.

Next Saturday the II. team tackles the Trinity College School team, and all junior players as well as seniors are asked to turn out for practice this week. Tonight at seven and on Thursday at the same hour, Captain Crowley wants all of the seniors out, so as to be in good shape for the next game. The following juniors are requested to turn out for practice: Fitzpatrick, Walker, Walkey, Laing, Hodgson, Mulhern, Sawyer, Gamiff, Hook, Thornton, Adamson, Fodlar, Gowan, Reddy, Cranfield, F. Craig, Green, Gilbert, D. O'Brien, O'Brien, Kelly, Quinlan.

If the citizens keep themselves in good condition and practice faithfully, the Tigers should again lead the championship. The finals will likely be between them and the Peterboroughs, who easily defeated the Argonauts, unless the unexpected happens.—Hamilton Spectator.

The local team will practice this evening on the Exhibition grounds at 7 sharp. All players are requested to be out.

Kennedy, of last year's Ridley College team, who is well known in Peterborough, has turned out with Varsity, and is making a good impression.

BASEBALL.

The T.A.S. team will journey to Lindsay on Thursday to play Bobcaygeon for the Kawartha League Championship. They have not practiced since the last game about two weeks ago, and will not be in the best of shape, but are not going to give up the championship without a struggle for it.

HOCKEY.

When the O.H.A. knocked out Belleville it helped to kill hockey in this neck of the woods. Hockey in the Midland group without Belleville would be like Hamlet with the part of the melancholy Dane cut out. Those clubs which stopped at nothing to down this city should have reflected a bit before they helped to turn down the best drawing card in the district.—Belleville Intelligencer.

NEW SALARY RULE

Clerks in Bank of British North America Must Earn at Least $1,400 a Year.

Chicago, Oct. 2.—Love and bankers have clashed again.

Scarcely have the young army officers recovered from the shock of Gen. Corbin's recommendation asking that no army officer be allowed to marry unless he can satisfy the secretary of war that his income is sufficient to support a family, when there comes news that the Bank of British North America, with branches all over the country, has made a rule that none of its clerks can marry unless he is earning at least $1400 a year.

This is not a new departure upon the part of this particular bank. Many other banks in the country, notably the Corn Exchange of Chicago, have made similar rulings. But never before has a bank raised the marriage ante—to speak in gambling terms—quite so high. The Corn Exchange named the limit $1000, and that so far has been the maximum.

BANK CLERKS ARE ALARMED.

But the action of the British bank in naming $1400 as the lowest possible sum on which a young man can marry has struck consternation to the hearts of all unmarried banking employes, who fear that the institutions which they serve may follow the example of the Canadian institution.

The bankers of Chicago differ widely in their opinions as to the justice of such a rule.

John Farson, the genial Oak Park millionaire, president of Farson, Leach & Co., who is one of the shrewd est and most successful bankers in the city, is outspoken in his opposition to the idea.

"It is the rankest nonsense," he said last night. "I married on half that sum, or $600 a month, and have never found any trouble in getting along. It is sheer paternalism, that is what it is, and an infringement upon the personal liberties of a bright and energetic class of young men. There will never be a rule of that kind made in the institution with which I am connected."

BANKER SAYS $1400 IS LITTLE ENOUGH.

David R. Forgan, vice-president of the First National Bank, supports the idea.

"I think it is a very just and very sensible ruling," he said.

"Fourteen hundred dollars is little enough to marry on in these days. Yes, I know John Farson married on $600 a month, but that was several years ago. I don't think he'd like to try the same experiment now. I know that I married on $1200 a year and got along all right, but I'd hate to try the same experiment in these days in Chicago."

Mrs. John Farson, the wife of the millionaire, who bravely began life with him at $600 a month, a sum which is the merest pin money to her now, is surely an authority upon the question.

"Marry on less than $1400 a year," she said. "Of course any one can, and be perfectly happy and prosperous in the bargain. I married Mr. Farson on half that sum and never felt the slightest hardship. I think the ruling is very unjust."

Miss Rose Hennessy, well known as a poetess and elocutionist, of Lexington, Ky., tells how she was cured of uterine inflammation and ovaritis by the use of Lydia E. Pinkham's Vegetable Compound.

"DEAR MRS. PINKHAM:—For years I enjoyed the best of health and thought that I would always do so. I attended parties and receptions thinly clad, and would be suddenly chilled, but I did not think of the results. I caught a bad cold eighteen months ago while menstruating, and this caused inflammation of the womb and congested ovaries. I suffered excruciating pains and kept getting worse. My attention was called to your Vegetable Compound and the wonderful cures it had performed, and I made up my mind to try it for two months and see what it would do for me. Within one month I felt much better, and at the close of the second I was entirely well.

"I have advised a number of my lady friends to use it, and all express themselves as well satisfied with the results as I was."—MISS ROSE NORA HENNESSY, 410 S. Broadway, Lexington, Ky.—$5000 forfeit if original of above letter proving genuineness cannot be produced.

POPE MAY OFFER HIS SERVICES AS MEDIATOR IN WAR

Russians and Japanese Have, However, Determined to Have Decisive Outcome--Japs Have Taken Two Large Forts and Four Smaller Ones at Port Arthur.

Special to the Review.

Rome, Oct. 5.—A clerical paper to-day says the Pope probably will offer his services as mediator in the Japanese Russian war.

It is stated, however, that if the Pope should offer his services as mediator, he would not have the slightest chance in effecting peace, as both the Russians and Japanese are determined to have a decisive outcome.

The battle will be renewed early next week, when the Japanese arrangements for a desperate struggle will be complete. According to the Italia Militair, the Japanese have taken two large forts and four smaller ones at Port Arthur.

The same newspaper says the Chunchuses are disorganizing the train service in the vicinity of Harbin, at the headquarters of the Russian commander, Kuropatkin.

FOR OCCASIONS.

Dress requirements here are more exacting than elsewhere.

State and social affairs are more important—a chap wants to look well when alongside an Englishman or a United Statener.

Semi-ready offers superlative advantages for a better appearance.

Suits for dress occasions—formal or otherwise—conform to the physique better—are more shapely—in better taste—of better fabrics than custom-made of either this country or any other.

Semi-ready suits are carefully designed to be conventional as well as in style—a Semi-ready dress suit is neither freakish nor antique.

You can try on a Semi-ready suit and not feel embarrassed if you do not want to purchase.

Semi-ready Tailoring

Cressman's PETERBORO.

MONUMENTS
And all kinds of Cemetery work in superior workmanship, and at lowest prices
COUGHLIN BROS.
HUNTER ST., WEST

THE DAILY REVIEW

LUMBER
and BUILDING MATERIAL of all kinds.
ALF. McDONALD
Pole St. Charles Mill, Peterborough

VOL. LIII., NO. 78. PETERBOROUGH, ONT., CANADA, WEDNESDAY, OCTOBER 5, 1904 TEN CENTS PER WEEK

PROBABILITIES.

Showers today; high northerly winds tonight, becoming cooler again. Thursday—Strong, north-west winds, fair and decidedly cool.

FASHION'S WHIMS

Fresh from the haunts of style are here in abundance. It is most as good as strolling along Broadway, New York, to peep through our store at the new things.

SWELL SILK PETTICOATS

BLACK SILK PETTICOATS, *with deep ruffle*..... **4.50**

BLACK TAFFETA SILK PETTICOAT, *deep tucked flounce, edged with frill*..... **5.00**

COLORED TAFFETA SILK UNDERSKIRTS, *in pale blue, knife pleated flounce, with deep tucks of ruffles, regular price $9.50, special price*..... **7.75**

STYLISH SILK PETTICOATS, *all colors, knife pleated ruffles, deep flounces, lace heading, regular value $12.50, for*..... **10.50**

RARE NOVELTIES IN BELTS JUST OPENED FROM NEW YORK

FANCY GIRDLE BELTS, *in navy and brown, with brown and burnt orange piping. VELVET BELTS in cardinal, green and black, with steel trimmings.*

CRUSHED SILK BELTS, *in black, navy, brown and green, with white piping. 25c each, up to*..... **2.00**

FOR EVENING WEAR

SILVER EMBROIDERED WHITE LISSE, *42 inches wide, price per yard*..... **1.00**

BLACK AND WHITE EMBROIDERED SILK LISSE, *42 inches wide, per yard*..... **1.00**

42 INCH SILK BOLINES, *in champagne, navy, russia, cream and black*..... **1.50**

SILK DEPARTMENT

SHANTUNG EMBROIDERED SHIRT WAIST SILKS, *embroidered polka spots, all colors. Priced at per yard*..... **.85**

CORD DE SOIE SHIRT WAIST SILKS, *cream ground, self and colored embroidered spots. Price per yard*..... **1.00**

HOUSEHOLD LINENS

62 INCH BLEACHED DAMASK TABLING, *just imported. Swell designs, regular value 50c, special*..... **.40**

66 INCH SUPERFINE DAMASK TABLINGS, *rich patterns, beautiful fine texture, regular value $1.00, special price*.. **.75**

IMPORTED COATS FOR WOMEN AND GIRLS

Every garment is a position beauty and they are exclusive. Every person is astonished at how moderate they are priced.

LADIES' COATS FROM $5.00 to $20.00

MAIDS' COATS FROM $4.50 to $12.00

LADIES' SMART TAILORED SUITS

Every one a perfect fitter, beautifully made and tailored. They are worthy of careful inspection. Prices **$13.00 to $25.00**

Robert Fair & Co.

For Sale or To Rent

FOR SALE

TWO 10-ACRE LOTS in North Monaghan about one-half mile from Peterborough. Apply to JOHN O'BRIEN, 97 Lake street. 2177—out—tf

RESIDENCE FOR SALE

ON BURNHAM-ST., (Ashburnham.) Large and commodious. 10 acres of orchard, within 10 min. Price $4,000. DENNISTOUN, PECK KERR & STEVENSON. 2152

TO RENT
FURNISHED HOUSE

Apply between 5 and 6 p.m. at 565 Bethune street. 2177

COMING!

Where is coming and it is time for you to secure for yourself a comfortable home. Call at our office where we can tell you about many desirable homes at moderate prices.

Two 2 storey brick houses at $800 each. One rented to Wm. Bennett. Two 2 storey brick near G.N.R. Works at $1100 each. Two 1½ storey houses near G.N.R. at $900 each.

Beautiful lots on the Westside property overlooking the Little Lake at right prices. Several new houses for sale at moderate prices. Be sure you see us before buying anything.

A. BROWN & CO.
Hunter-st. Phone 183

WHAT IS NIGER THAN A GRATE FIRE?

Let us send you up some BUTT'S CANNEL, BLUE GRASS CANNEL or BRIAR VEIN for your fire place.

We would appreciate your order for Hard Coal and will deliver coal bright and early. Our Coal is hard, bright and every lump of it burns and every ton is economy.

PETERBOROUGH
Fuel and Cartage Co'y
Limited
22 Charlotte-st. Telephones 92-93
Branch and Yards—215 Aylmer-st. Tel. 342

New Advertisements

RUGS MADE FROM Your Old Carpets.

Either Ingrain or Brussels, any size at a small cost. Call and see samples at R. W. Lowery's, 33 Hunter street, Peterborough, or send for circular. ONTARIO CARPET CLEANING AND RUG WORKS, Chatham, Ont. THOS. F. ORR, Prop. 2177

Wanted

WANTED

A CAPABLE GIRL FOR A SMALL FAMILY. Apply to Mrs. BURNHAM, 325 Water Street. 2170

WANTED—MILLINERS.

ASSISTANT IMPROVERS for Millinery Department. Apply to Miss Wright, at HOWARD HALL & SONS. 2172

WANTED

A GENERAL SERVANT. Apply to MRS. HOPKINS-CHARLES, corner of Brock and Reid-sts. 2162

MEN WANTED

TEN MEN TO PILE LUMBER, commencing Wednesday morning. Apply to THE PETER HAMILTON CO., Peterborough. 2177

$7.00 A DAY

EVERY DAY FOR A YEAR IS GOOD PAY if you are looking for work with good pay, steady employment, write quick. Every day counts. Write to-day. G. MARSHALL & Co., London, Ont.

General

Plumbing

Gasfitting, Plumbing, Brass and Tin Work, Furnaces, Well Sinking, etc. Prices Low.

FRED T. BUTTERS,
19 Hunter-st. Phone 35.

Bridesmaids' Favors

The wedding custom of presenting the bridesmaids with some little souvenir of the occasion, has caused us to give special thought to the matter.

We have an exceptionally choice line of pretty presents that are admirably adapted for the purpose.

Wedding Rings and Wedding Gifts for September brides.

Schneider
Jeweller and Optician.

...THE...
BEEHIVE

We have everything a lady wants.

LADIES' DRESS SKIRTS

OUR DRESS SKIRT STOCK IS COMPLETELY ASSORTED WITH ALL THE NEWEST AND LATEST DESIGNS OF STYLES, MADE UP IN ALL THE CLOTHS THAT FASHION APPROVES OF.

We are showing a wide choice in Dressy Venitians. These are very high class, stylish goods, with a tone to them.

See our Wide range of Cheviots, tweeds, broadcloth, etc.

We are showing a nice Skirt, trimmed with straps and buttons, for $2.00, and better qualities for $2.25, $2.50, $3.00, $3.50, $4.00, $4.50, $5.00, $6.00, etc.

We are showing a superb range of Hosiries in all sizes, in girls', children's and ladies'.

PHONE 390.

Most Acceptable Gift.

One of the most acceptable gifts for Xmas or for a bride, is a couple of pretty pictures framed, with pretty colorwork. These can be easily and quickly purchased, and can every well come under consideration. The Review Stationery Department has a large assortment of pictures in colors and sepia finish, and a full line of mounting boards and photographic mount. Open every evening. 26

JAPANESE FIGHTING COSSACKS

On the South Front of Kuropatkin's Army

A NEW FORWARD MOVEMENT

Japanese Stirring up Agitation Among Chinese Against Russians—Cavalry Active—No Word as to Condition of Affairs at Port Arthur.

London, Oct. 5.—Frequent fighting between Japanese advance guards and Cossacks on the south front of Gen. Kuropatkin's army, reported in despatches to the Russian War Office, is regarded as indicative of the near approach of a general forward movement by the forces of Field Marshal Oyama, but Colonel Gaedke, The Berlin Tageblatt's correspondent in the Far East, telegraphs from Mukden that the Japanese are apparently no longer advancing, but are preparing for defensive operations. It is estimated that since the battle of Liaoyang 40,000 of the guards stationed in Western Russia have been ordered to the Far East. No word has been received as to the condition of affairs at Port Arthur.

Japs and the Chinese.

Reports have reached here from official sources that many Japanese have appeared recently in the big centres of northern China and they have begun an agitation, the result of which it is feared may precipitate disorders in the case of Russian successes in Manchuria, which might lead to the intervention of the powers. It is said here that Russia is anxious to avoid such intervention.

Dispersed the Japanese.

St. Petersburg, Oct. 5.—The War Office has received the following despatch from Gen. Sakharoff, dated Oct. 3: "At dawn of Oct. 1 a squadron of Japanese cavalry twice attempted to break through the line of advance posts of Cossacks of the guard in the district between Khamatkhoudin and Fangtiapu. Both attempts were unsuccessful. Two sotnias of cavalry reinforced the advance posts and the Japanese dispersed.

Russian Cavalry Pursues.

"Toward noon the same day one battalion of the Japanese advance guard with two or three squadrons of cavalry renewed the offensive movement against a regiment of Cossacks. The firing lasted until nightfall. Gen. Mistchenko sent reinforcements to the aid of the Cossacks, and towards evening the enemy was repulsed at all points, the whole line retreating toward Sialiouhhetay, pursued by our cavalry.

Took Japs Prisoners.

"One Russian patrol dispersed two Japanese patrols in the vicinity of Tchjantan on the right bank of the Hun River, taking three Japanese prisoners.

"Another Russian patrol sent in an easterly direction discovered Tawanghas Pass occupied by 200 Chinese bandits commanded by Japanese officers. During the reconnaissance, one Cossack was killed."

SCOUTS ENCOUNTER CAVALRY.

Japanese Retired After Inflicting Loss Upon Enemy.

Tokio, Oct. 5.—The following official report has been issued:

"The Manchurian headquarters reports by telegraph that a body of scouts sent by our advance detachment on Oct. 2, consisting of a company of infantry and a troop of cavalry, attacked and routed a detachment of the enemy's cavalry, sixty strong, occupying Pachiatzu, 18 miles north of Liaoyang and nine miles west of the Mukden road. While further reconnoitring in the vicinity a force of Russian cavalry 250 strong attacked the Japanese scouts. After fighting for some time the Japanese returned. The enemy's loss was about thirty. We sustained no casualties. The state of affairs at the front of our army remains unchanged."

Only Fifty Miles to Be Completed.

Tokio, Oct. 5.—Two hundred and twenty-two miles of the Seoul-Fusan Railway have been laid, leaving fifty miles for completion. The Seoul-Wiju Railway is progressing rapidly as also is the De Colville line from Kin-Lien-Cheng to Feng-Wang-Cheng, whence it will be prolonged next spring to Liaoyang.

No Cause for Alarm.

Pekin, Oct. 5.—Further information regarding the unrest in the north-western part of Shantung Province is of a reassuring nature. The British Legation is of the opinion that there is no cause for anxiety.

—The First Presbyterian church of Port Hope will celebrate the 60th anniversary of the opening of the church on Sunday, Nov. 6th. The services will be conducted by Dr. Milligan, Moderator of the General Assembly of the Presbyterian church in Canada.

THE STORE THAT NEVER DISAPPOINTS

A Store Full Of Bargains

OCTOBER 1903, gave us the largest Month's business since opening in Peterborough. It was truly a record month. We cannot afford to not do better this month. Stocks are larger, Prices are more in purchasers favor. These are some specially for

Thursday, Friday and Saturday

AT 5 CENTS	10 dozen only Linen Towels, size 15x30, for 3 days — 5 CENTS EACH
AT 6 1-2c	5 pieces—250 yards strong Apron Gingham, in assorted plaids, regular 10c quality. — SPECIAL 6 1-2c
3 PAIR FOR $1.10	20 dozen Ladies' Cashmere Hose, fine quality, sold regularly at 50c. — EXTRA SPECIAL 3 PAIR FOR $1.10
BELFAST LINENS	20 dozen Belfast Towels, 18x40, pure linen. — VERY SPECIAL 10c EACH
$6.00 for $3.90	A little clearing lot of Irish Silk Waists, cream, elegantly trimmed, sold by us at $6.00. — SPECIAL $3.90
AT 7 1-2c	6 pieces only light and dark Wrapperettes, worth 10c and 12½c, — FOR 7 1-2c
50c DRESS GOODS	A selection of 15 pieces New Dress Goods, mostly worth 75c and 85c, — SALE PRICE 50c

OVER 1,100 NEW GARMENTS in our Ladies' Ready-to-wear Dept.

Cressman

Dent's English Gloves

THE MAKERS OF THE BEST WEARING AND HIGHEST GRADE GENTLEMAN'S GLOVE IN THE WORLD.
EVERY PAIR GUARANTEED.
—FULL RANGE NOW ON EXHIBITION—

Ladies' Silk, Wool and Fur-lined Gloves. Also, Washing Glove. Made by "Dent" in good qualities only

T. BARRIE & CO

Furriers, Hatters and Furnishers
SOLE AGENTS FOR PETERBOROUGH

Will put a fire at full blast in an incredibly short time; or check it to the smallest proportions.

It is controlled by a handle on the top of the stove; is practically indestructible and can be removed and replaced in a few minutes by a novice. It is not like the cheap imitations which require an expert stove man to get them in and out.

The Gurney, Tilden Company Limited
Manufacturers
Hamilton Toronto Montreal
Winnipeg Vancouver

Our personal guarantee as well as that of the makers goes with every stove. Call and see the Souvenir Ranges.

ADAM HALL

Seven to One

That is about the ratio. About seven times as many persons are injured as die from all causes yearly.

Accidents are a more prolific cause of death than any disease except lung diseases.

Twice as many people are accidently killed as die of old age. Does it not seem reasonable to you as a business man that it would be to your interest to carry an accident policy?

YOU are subject to over two hundred diseases, and liable to accidents without number.

Official figures prove that One Man in Five carrying an Accident and Sickness Policy makes a claim for indemnity each year.

YOU have no guarantee that you will not be the One Man who will be disabled this year.

The DOMINION of CANADA
GUARANTEE AND ACCIDENT INSURANCE CO.

It is the oldest Canadian Accident Insurance Company and has stood the test of years.

Its affairs are managed by Canadian business men of highest standing.

It is Canada's strongest and most reliable Company.

THIS COMPANY ISSUES THE MOST UP-TO-DATE ACCIDENT AND DISEASE POLICIES FOR

PROFESSIONAL AND BUSINESS MEN

W. H. HILL
Manager Central Ontario. Office 189 Hunter-st.

NEW FALL SHOES

NEW SHAPES—NEW TOES—NEW HEELS.

Our new Fall Shoes for men and women are now ready for lookers or buyers.

These natty Fall styles are from the world's best shoemakers.

Every pair will add reputation to this store.

At moderate prices.

$3.00, $3.50, $3.00, $3.50

J. T. STENSON
264 George-st.

HIGHEST CASH PRICE
PAID FOR
Furs, Skins, Hides, Tallows, also Junk
OF ALL KINDS

T GEORGE HOLMES
Cor. Simcoe and Bethune-sts.

Machery Bought Scrap dense kitchen stove plates, irons and sheaves, halves and tubes, and all kinds of castings. 69

Children's Aid Society
FOR THE CARE OF NEGLECTED AND ILL-TREATED CHILDREN
INCORPORATED by Act of Legislature, 1893
Indoor: Non-sectarian. Boys' clothing manufactured. Girls' sewing.

CHILDREN FOR ADOPTION
Office Hours: 11 to 12 a.m.
OFFICE — DIVISION COURT BUILDING

GEO. COCHRANE
AGENT AND ACTING SUPT.

CANADIAN PACIFIC RAILWAY

East	Arrive	Depart
Norwood, Havelock, Co-bourg, Montreal	6.30 p. m.	10.05 a. m.
Indian River, Norwood, Havelock	7.12 a. m.	7.35 p. m.
Norwood, Havelock, Kingston, Ottawa, Montreal, Portland, Boston	6.30 a. m.	10.05 a. m.
West		
Toronto, London, Detroit, Chicago	11.05 a. m.	6.30 a. m.
Toronto and intermediate	7.12 p. m.	7.35 a. m.
Toronto, London, Detroit, Chicago	10.05 a. m.	6.30 p. m.
Toronto, North Bay, Port Arthur, Northwest	11.05 a. m.	6.30 a. m.

GRAND TRUNK RAILWAY SYSTEM
RAILWAY TIME TABLE

	Arrive	Depart
Lindsay, Orillia, Midland, Georgian Bay, North Bay, Sudbury and Toronto	11.45 am 3.00 pm	6.35 pm 6.00 am
Port Hope, Toronto, Buffalo, Detroit, Chicago, Port Huron, Western Points, St. Louis, Montreal and East	6.20 am 6.35 pm	11.45 am 8.05 pm
Toronto, Lindsay, Sudbury, Chicago and Manitoba	10.35 pm	7.10 am
Lindsay Local	8.15 am	6.00 pm
Stouffville, Uxbridge, Beaverton, Port Perry, Lindsay, Peterboro, Montreal and East	8.10 am 5.40 pm	3.30 pm 8.00 pm
Lakefield	10.35 am 6.35 pm 8.00 pm	8.35 am 12.15 pm 6.20 pm

THE CORPORATION OFFICERS

[illegible]

TOWN COUNCIL

[illegible]

The Daily Review.

WEDNESDAY, OCT. 5, 1904.

DUTIES OF CITIZENSHIP

In calling attention at the present juncture to the rights and responsibility of the electors with respect to the franchise, the Ministerial Association has taken pertinent action and made a commendable move. If Ministerial Associations in other centres would follow the example of their brethren in Peterborough, much good would be accomplished in stemming the tide of political corruption, which has made the name of the Province a by-word.

It is highly important that there should be a more general appreciation of the responsibility of the franchise and obligation of the voter. The pulpit, in deciding not to hold aloof from these matters, may so awaken thought and feeling as to be productive of the best results. Unless the national life is kept pure, the commonwealth will soon fade and decay. The integrity and soundness of national life depends upon the character and standing of its legislators, and the public men of the country are largely what people make them. The whole matter resolves itself, then, into the question of the individual. He is the basic factor and sets the standard of representation. If he did not appreciate properly the privileges and blessings of citizenship, his individual responsibility and the responsibility of the franchise, together with the rights it involves, there would be cause to despair. But there is evidence of an awakened conscience and the appeal issued by the Ministerial Association should help along the good work. Hopeful Canadians are looking for a higher and better plane.

It is strange how the world views things. Many have looked upon the man who sells his vote as infinitely worse than the smooth, plausible scamp who goes out to buy and to tempt. In the resolutions adopted it is clearly pointed out and emphasized that the guilt of the corrupter is greater than that of the corrupted; he is guilty of greater disloyalty and sin. But this does not exculpate the tempted. He cannot seek a palliation for his offence by saying that he was lured on, and that he is no worse than others. If that is his conception of citizenship, his justification for a disloyal and sinful act, it is time that a clarion note was sounded.

Let all patriotic citizens unite in the move to put down corruption, to mete out the severest punishment to the men who attempt to defeat the honest expression of the people's voice, to debauch the electorate and tempt weak humanity to barter one of its greatest birthrights and greatest privileges for paltry gain.

IN EAST PETERBOROUGH

The Ross Government will make an immediate appeal to the electors of the province. This notorious and corrupt aggregation at Toronto hopes to slide in after the Federal contest, as Mr. Ross has entered into a compact with Sir Wilfrid Laurier to deliver him a majority from Ontario and, of course, in case the Ontario Premier makes good he will have free access to the campaign fund. But Mr. Ross has undertaken too big a contract. He cannot deliver the goods. Moreover, in seeking to save others he is certain to find himself hopelessly engulfed. It is conceded by his most ardent supporters that the provincial premier is a goner and nothing can save him. The contest for the provincial house will be on next month. No bye-elections will be held.

East Peterborough Conservatives have decided to be up and doing and will endeavor that riding no matter if the Liberals do spend $20,000 to carry it and pay from $10 to $20 a vote as was done to defeat Dr. Ryan. The party is thoroughly united and will conduct a clean, honest and manly fight. Its members are enthusiastic and will give a proper account of themselves.

In Mr. Henry A. Stone they have a good representative farmer, and an upright, progressive candidate whom they can rally around and cordially support. Mr. Moore, who lives on lot 27, con. 5, Dummer, is a son of the late John Moore. He was born in Dummer, where he has resided all his life. He was educated in the public school and always has followed farming. Mr. Moore is well known throughout the east riding and is highly esteemed. He was in Dummer township council for several years—first as councillor then as deputy reeve, and finally as reeve for eight years. He resigned in June and succeeded the late Richard Crowe as county councillor for District No. 4, consisting of Dummer, Douro and Lakefield. He has thus had a wide municipal experience that qualifies him to make a live and active representative.

The nominating convention held at Norwood this week was one of the most representative and largely attended over known. East Peterborough will do its part in turning out the corrupt and demoralized administration just as soon as the Rosebery-Stratton element decides to take the plunge.

SIR WILFRID'S VISIT

The visit of Sir Wilfrid Laurier to Peterborough on October 20th, when he is to address the electors, is productive of speculation. Why is the Premier in the midst of the campaign sparing time from his own province to come to the aid of his followers in our town? It is notorious that in default of more solid statesmanlike qualifications Sir Wilfrid relies to a great extent upon his sunny smile and seductive if somewhat delusive powers of persuasion and enjolcement. It is whispered that his errand in Peterborough is to exercise this soothing influence. It is hoped that he may be able to heal the breach which is existing between some of the old party stalwarts and to restore peace and harmony in the divided ranks. Whether he will be able to prevent the now open rupture from continuing and will succeed in obtaining the submission of one or the other wing is a question which the future will decide. His seductiveness will be put to a severe test.

TARIFF STABILITY

Among the new planks out of which the heterogeneous Laurier platform is being framed, in the place of that upon which they stood when in opposition, and which has gone to wreck and ruin, is "Stability of the Tariff." This is a very indefinite and deceptive policy to be adopted by a party or faction which declares the Conservative advocacy of adequate protection to fall in clearness and definiteness. Sir Wilfrid Laurier is really going to the country with a pledge to have a full consideration of the details of the tariff at an early date, probably next year, with a view to a division of the customs duties. So far from the tariff being stable he is thus dangling it before the eyes of our industrial interests and our factory operatives, to offer a bait for voters, political support being asked in the hope of favourable consideration. This does not prevent and indeed imitates the plan adopted by the ministry but election and evidently now contemplated, of whispering to old Liberals that the party policy is still free trade, to be approached by degrees, while at the same time other members of the Cabinet are assuring manufacturers and operatives that they need not be alarmed, as their claim to further protection will be favourably considered. There has been no stability of the tariff since Sir Wilfrid Laurier succeeded to power, and at the present moment the matter is avowedly in a state of flux. Even worse than this want of stability is the total absence of any methodical and intelligent principle on which to regulate the tariff. When the national policy was adopted, and when time and again it was confirmed by the vote of the people its principle was obvious, the protection and encouragement of Canadian industries, manufacturing and agricultural, and the exploitation of our natural wealth, our forests, mines and fisheries. In short it was the principle of making our Dominion self-sustaining as far as possible, and preserving Canada in the first place for Canadians. The Laurier administration on the other hand have been mere opportunists, advocating free trade, but afraid to abandon the National Policy, contenting themselves with tinkering it so as to introduce injurious defects. In Peterborough, where we have seen our important woollen industry seriously crippled, and know that the Auburn mills have only been preserved by the greatest energy and most able management from sharing the fate of other woollen factories that have been closed, we are not likely to believe in Laurier amendments of the tariff. But even more serious than the mischievous tariff changes is the position of uncertainty, so prejudicial to the manufacturing interests. We can see in more whether the free trade or the protectionist wing of the Cabinet will prevail or what will be the fate of our industries. And this we are told is tariff stability.

Food for Baby

Any baby will thrive on Nestlé's Food. It is wholesome, nourishing and easily digested. Twenty-five years of use has proved its value.

Nestlé's Food

Sample (sufficient for eight meals) Free.
LEHMANN, MILES & CO., Montreal.

MONEY SPENT PROPERLY

The Ross gang never expected the Tories to come back at them, and were reckless in the Three Marthas.—Spectator.

And Mr. Dunlop — what of him? Did he and his friends spend all that money on prayer meetings in North Renfrew?—Hamilton Times.

We don't know. But we do know that Lawyer Aylesworth, for the Grit party, announced in court that he had not been able to secure a particle of evidence to show that one cent of the money had been improperly spent.—Hamilton Spectator.

CAMPAIGN LIE INDUSTRY

(Toronto World.)

The old established industry of making the campaign slander has begun. The Quebec Telegraph is filled with wrath at an 'infamous fly-sheet' that has the audacity to charge Sydney Fisher with going to Japan to see the Geisha girls, whereas he really went to develop trade with the Orient and attend a great exhibition. In our opinion it would have been a still viler slander to accuse the minister of slighting the Geisha girls, who attract the notice of all intelligent travellers. A man who could travel through Japan without an eye for Geishas would be unworthy to hold a position of public trust.

SIR RICHARD'S APOSTACY.

(Winnipeg Telegram.)

So Sir Richard Cartwright and T. O. Davis have got jobs in the Senate. Sir Richard's appointment has already been made and that of T. O. Davis is to follow. The Senate was to have been reformed or legislated out of business by the present Government. It was denounced as a constitutional menace. Appointing members of parliament to positions of emolument was likewise inveigled against and the family compact principle of distributing spoils was utterly repudiated. How Sir Richard used to thunder against these things. Yet this is how Sir Richard's family figure in the public accounts:

F. L. Cartwright, per year	$1,000
Col. R. Cartwright, per year	2,400
Secretary Cartwright, per year	4,000
A. Cartwright, per year	1,200
H. G. Cartwright, per year	550
A. Cartwright, secretary to Sir Richard	2,200

The above amounts, with what Sir Richard himself draws, make over $20,000 a year which the people pay to the Cartwright family.

And now Sir Richard has sought refuge in the Senate.

The Liver to Blame

So long as the liver is active in filtering the bile from the blood there is no biliousness and no constipation because the bile is passed from the liver into the intestines where it acts as a cathartic in keeping the bowels active. Because of their direct action on the liver as well as the bowels, Dr. Chase's Kidney-Liver Pills thoroughly cure constipation the real cause of nine-tenths of the common ills of life.

Undergoing Hardships.

London, Oct. 5.—Despatches from the Lhassa expedition state that the Chinese amban signed the Anglo-Thibetan treaty without having received the necessary permission from the Chinese Government. The expedition, these advices say, is undergoing great hardships in its march towards India.

Canadian Fruits.

London, Oct. 5.—(C.A.P.)—The display of Canadian fruits and vegetables at the dairy show attracts much attention. The status of King Edward, made entirely of compressed maple sugar, excited admiration.

Bought a Volcano.

Mexico City, Oct. 5.—The final papers of the transfer of Mount Popocatepetl have been signed by New York parties for the acquisition of the volcano and its immense sulphur deposits.

Montreal's Postmaster Dead.

Montreal, Oct. 5.—Cleophas Beaudoin, postmaster of Montreal, died at his summer home at St. Gabriel de Brandon, yesterday morning after a prolonged illness.

Store and Residence Burned.

Oxford Mills, Oct. 5.—The store and residence of John Davis was burned to the ground early yesterday morning, the family barely escaping with their lives.

Becomes An Inspector.

Regina, Oct. 5.—Charles Fisher, M.P.P. for Batoche, tendered his resignation yesterday morning to accept the inspectorship of Carleton Indian Agency.

Hay Stacks Burned.

Brockville, Oct. 5.—Early yesterday morning six stacks of hay on the farm of George McLean, six miles east of Brockville, were destroyed by fire.

CURES WORMS

Mothers, give your full confidence to

Mentiol Worm Remover

and see how fearlessly it serves you. Nothing like it for worms, with the option of [illegible] and [illegible] treatment. [illegible] baby is teething. [illegible] The Cuticura Chemical Co., Ltd., Toronto, Ont.

For Wee Folk as well as Big Ones

"Grown Ups" have no monopoly on

Mooney's Perfection Cream Sodas

Children take to these delicious crackers like they do to bon-bons. There's an appetizing crispness—an inviting deliciousness about them that is simply irresistible.

Wholesome and nutritious, too. Just the food for little ones to make them grow. At your grocer's—in the moisture-proof boxes.

VOICE TELLS CHARACTER.

Telephone Girls Sometimes Become Expert Delineators.

(From the Salt Lake Tribune.)

Your voice tells your character, at least that is the verdict of the experienced telephone operator. "I have a friend," said a Salt Lake telephone girl yesterday, "who was chief operator for a certain company. She always declared that she could tell not only the disposition of the person telephoning, but she could also tell his appearance with scarcely an error. A man she had never met heard of this, and, to test her, telephoned; "Miss B—, I hear you say you can tell what a man looks like by his voice. What do I look like?" I know it sounds incredible, but that girl described him almost as well as though she could see him. Not all of us do that, but, as a rule, we can tell what sort of a disposition the one telephoning has. If you would take the board for an hour yourself I think you might have a similar experience."

Another "belle" girl remarked: "Customers always feel the effect of our voices on them whether they speak of it or not. That is why operators with sweet voices do not stay on the force long—they get married. I think if some men could hear their wives' voices over the phone the way we do before their marriage, they would never sign the contract. It is amazing, sometimes, to hear the way the tone changes the happy event. Men are as bad as women for that. But the thing I began to say is that an operator's voice can stir a man to anger—the more tone—yet few people ever think how their voices may affect the operator. She listens to thousands of voices in a day, one after another, all keyed to a different tone. You can imagine what that means. We can tell over the 'phone whether you are happy, or sick or selfish, or thoughtless, or nervous; whether you are angry with the one whose number you wish or whether you are about to ask a favor. Of course we do not always have time to think these impressions out in coherent form, but they are there just the same."

"What is the most unpleasant voice?" repeated another 'phone girl. "I think you will find that most of us agree that there are three unpleasant to deal with—the abrupt, the high, knife-like soprano and the hesitating. The first indicates nothing but absorption in business, or impatience, sometimes natural and sometimes of the moment. It never fails to 'rattle' the operator. Many times when I have been all ready to tell the number an abrupt request would scare it out of my head. The woman with the high voice who speaks too loud gets on the nerves most. An operator should have no nerves." When asked which voices were the pleasantest over the 'phone as a rule, men's or women's, they responded in unison, "Men's." This is perhaps not strange since they are girls. However, there is another reason for this. Women's voices are apt to be metallic over the 'phone, not a pleasant sound, and there are more women than men who talk too loudly. A man will often be courteous where a woman is not. That does not mean that men do not speak for their rights. There are ways and ways and voices as well as ways. Sometimes voices deceive even the experienced. This is the case where really pleasant people have voices which sound gruff and abrupt over the wire. There is one thing that the voice always indicates, whether soft or hard, and that is, in general, the 'temperament' of the person speaking.

The Newest Card Cases

One of the latest dregs of fashion is that the card case shall match in color the costume of "milady." These can be easily and quickly made from velvet leather, and when lined with silk of the same or a contrasting shade, they look very pretty. The Review Stationery Department has a full line of velvet leather in the popular shades of brown, green, grey, and red. The leather for the case costs but a trifle, and it may have a design stamped upon it, or a pretty silver initial fastened on to make it more elaborate.—The Review Stationery Department. 24

To have a truly delicious steak—rich and juicy, done to a turn—it must be broiled. Yet most ranges don't make proper provision for broiling. The broiling and toasting door of the

Imperial Oxford Range

is particularly capacious. You can get a large broiler easily into the door and over the glowing coals, without stooping or getting the heat of the fire yourself.

Call at one of our agencies or write to us for booklet.

The Gurney Foundry Co.
Limited
Toronto
Montreal Winnipeg
Vancouver

FOR SALE BY
GEORGE H. HUTCHISON, PETERBOROUGH

The Daily Review.
WEDNESDAY, OCT. 5.

IN THE REALM OF SPORT

A FIELD DAY OF SPORTS

COLLEGIATE INSTITUTE PROGRAM FOR FRIDAY AFTERNOON.

Events Will be Pulled off on Nichols's Oval—Rules of the Contests—The Officers of the Day.

The annual field day of sports of the Peterborough Collegiate Institute will be held on the Nicholls Oval on Friday afternoon next commencing at two o'clock.

If the weather should prove unfavourable a postponement will be made.

The events are,—
100 yards dash, sr.
100 yards dash, jr.
1 mile bicycle race, open.
Quarter mile run, sr.
Quarter mile run, jr.
Obstacle race, open.
Throwing baseball, open.
High jump, sr.
High jump, jr.
Inter-form relay race.
Standing jump, sr.
Standing jump, jr.
Standing hop, step and jump, sr.
Standing hop, step and jump, jr.
Running jump, sr.
Running jump, jr.
Running hop, step and jump, sr.
Running hop, step and jump, jr.
Cross country run, open.

Events 11-19 will likely have been decided before the regular day of sports.

RULES.

The rules of the contest are:

Boys who were not 15 years of age before Sept. 1st, 1904, shall be allowed to compete as juniors.

The winner of the senior championship shall be the holder of the Staff Cup presented by the Coll. Inst. staff.

The winner of the junior championship shall be the holder of the Macdonald cup presented by H. S. Macdonald.

In deciding the championships a first place shall count, three points, a second two and a third one.

Events Nos. 3, 6, 7 and 10 shall not be considered in deciding the championships.

Entries should be made as soon as possible to the secretary. The choice of position will be given to the first who enter.

The judges' decisions shall be final.

The officers of the day are: Sports committee—D. M. Davidson, H. Grundy, B. Miller, W. Harvey, J. Gillicos, Harry Hall, W. Burritt, W. Cahill and O. Loah. Judges—Dr. Burnham, D. Walker, C. Fenemden, R. Fair, J. J. McBain, L. M. Hayes and R. B. Rogers. Starters—W. H. Hill, W. Pringle, J. Jeffries and W. E. McPherson. Timers—A. Gibson, H. P. Kennedy and J. Crum. Clerks of the course—J. S. Fitz and E. C. Srigley.

BASEBALL.

If we cannot have a hockey team this winter why not start an indoor baseball league? There are plenty of players, the materials for the game cost but little, and it would provide lots of fun. Other places have made a success of such a league, and there is no reason why Peterborough shouldn't. It would keep the baseball players in shape for next season.

LACROSSE.

The following taken from the Toronto Telegram is a pretty cool arrangement of a lacrosse referee:—

"The man who discovered Referee Hamilton, of Guelph, hardly deserves to rank with Chris. Columbus yet awhile. The Guelph young man means well, but he gives the players too much advice and too few penalties. He might also take a day off and study the rule book with advantage to himself and the spectator public generally. After that he might make enquiries anent the price of spectacles."

Let Mr. Hamilton take heart. The Telegram is not the voice of the sportsman.

RUGBY.

The Argos seem to have recovered from the defeat on Saturday and are determined to do better in their next game. The following despatch from Toronto may be of interest to our Rugby sportsmen of Ontario, no matter what private views the sporting editor may have in regard to the matter:—

The Argonauts with a whole fieldful to pick from were not good enough for Peterborough, who, besides being in the pink of condition, have a strong team all along the line. The carmen are now on their dignity and do not propose to let this season's record tarnish their glorious past. Consequently a hurry-up call has been sent out and the following are expected to be caught in the net for next Saturday's game:—Wilson, Heyles, Percy Biggs, Russell, Ardagh and probably Hill. It is also expected that Hamber will be back in time to get in the game.

The condition and of it will be attended to by strenuous practices every night this week.

The locals had another good practice last evening at the Exhibition grounds. There was a large attendance, and a good workout was indulged in. The boys seem to be going to work in earnest, and if they keep at their practices they will be in great shape for the game against the Torontos in Toronto a week from next Saturday. Ben Simpson will figure on the half line on that date, and will strengthen the team considerably.

Irving Ardagh, stated to play for the Argos this season, announced yesterday that he will not take an active part in Rugby or hockey this season. This means the Argos will be minus a good half-back.

With the opening of the football season the old discussion snap-back vs. scrimmage is on again fiercer than ever. Many old Rugby players refuse to be reconciled to the new rules. They declare they make the good old stand-up-and-scrap-it-out competition a school-boy's game. But then you know, the spectator is the man who provides the funds on which the clubs fatten. They want a game in which they will see the ball more than twice during the whole game. And under the old rules and on a windy day many a man has shivered during a whole match, and gone home with only hearsay evidence as to the existence of a ball on the field at all.

The Varsity back division is pretty well known to Peterborough. McPherson, of course, is an old Peterborough player. Kennedy lived here last summer and played with the Orioles, and Laing has been here several times as umpire.

The Hamilton Herald has the following to say about the Peterborough team:—

"From all accounts Peterborough has a strong wing line, but a rather weak back division. Secretary Woodworth says they will be very dangerous with proper coaching."

Simpson, the crack ex-Queen's half-back, arrived in the city Saturday. He saw the Tigers off, and was almost dragged onto the train. The Peterborough twelve still say that he will play with them.

Even at this distance it looks easy to pick the winner in the senior O.R.F.U. race. Hamilton Tigers easily defeated Victorias on Saturday, and in an exhibition game made the Torontos look like a bunch of orange ribbons in a St. Patrick's Day procession. The only possible contenders appear to be Peterborough, who downed the Argos on Saturday, and an expert who saw that game says that any team approaching senior form will easily get away with Peterborough.

The team of Argos who went down to defeat, it must be remembered, are not the Argos of old. They are practically a new bunch, and though they have some good men, they are sadly lacking in back material; in fact, they are practically without a back division. The Peterborough's win does not count for very much. As a matter of fact, the Tigers look like the only senior team in the series, and should win in a walk. And when you come to think of what 'Varsity did to the Tigers last fall, you must admit that they are only champions of a certain kind after all.—Toronto Telegram.

It may be possible that the wise old owl on the Telegram staff cannot see as far into the future as he thinks he can. The locals are capable of giving any team a hard struggle, and when Ben Simpson takes up his place on the half line there will be something doing all the time for the opposing back division. The Tigers will have to travel at a considerably faster rate than a walk before they can trim Captain Crowley's bunch. The Telegram says Peterborough's win doesn't count for much. Well, it counts this much, that Peterborough have won one and Argos have lost one, which has considerable effect on the standing.

FIRST AID TO THE INJURED

This Subject Will be Taken up at the Y.M.C.A.

The study of "First Aid to the Injured" will be taken up this season at the Young Men's Christian Association.

The study will be conducted by the physical director, Mr. P. K. Holmes. No extra charge will be made for this course. It is highly important to know what to do when an accident happens. Many a life might be saved by prompt and intelligent aid to an injured person.

This course comprises an outline of the skeleton; the names of the bones and their position, fractures, their location, and how to apply splints and bandages; sprains and strains.

The organs of circulation, heart, blood vessels and lungs, and the treatment of hemorrhages.

The Nervous System—How to deal with insensibility, to treat shock after severe injury, concussion of the brain compressure of brain, apoplexy, to distinguish a case of intoxication from that of general insensibility, epilepsy, syncope or fainting, hysterical fits, sunstroke, electric shock, convulsions in children, etc.

The Respiratory System—How to practice artificial respiration, how to resuscitate a drowned person, or one who has been made insensible with poisonous gas or smoke.

Poisons and Poisoning — How to treat poisons and apply their antidotes.

Injuries of Special Organs—How to treat foreign body in eye, ear, nose, thorax lungs.

Bandaging—How to tie the different kinds of bandages and how to apply them.

How to carry patients.

Stretcher and transportation.

This course is prescribed by the St. John Ambulance Association.

At the end of the course an examination will be held on the subject, and those passing satisfactorily will receive a diploma from the society, which will allow them free access to any place of accident.

This important class will begin on Saturday evening next.

PROFESSIONALS SHUT OUT

Peterborough Fair Directors Took Commendable Action in Ladies' Work.

The smallness of the exhibit in the ladies' department this year, at the Peterborough Industrial Fair, is explained by the fact that the directors shut out certain professionals.

Formerly the ladies' work was open to the Province, and these professionals sent in many articles, and captured nearly all the prizes. Three trunks full were refused this year. The directors deemed it advisable that local people should be given an opportunity to carry off the premiums. Competition was therefore restricted to the county and town of Peterborough, and the townships of Emily, Cavan, Manvers, Hope and Hamilton.

The action of the directors in shutting out these persons, whose only object was to take away all the prize money, and giving local persons the benefit will be generally upheld.

IMPROVEMENTS AT KEENE

Good Work Done by the Society in Beautifying the Village.

The village of Keene is one of the prettiest and most attractive burghs to be found in Ontario. The Keene Improvement Society can claim a large share of credit for this happy state of affairs. About 500 feet of cement sidewalk has been laid, and last week the board walks were all repaired. Four loyal spirited residents did the work, and it is said that they represented possession of wealth to the extent of $175,000. There are a number of opulent residents in the place, and every person takes a pride in seeing that his or her premises are looking as neat and nice as possible. This is the right spirit and other villages might well pattern after the picturesque hamlet in Otonabee township.

In Women's Favor

Few treatments stand so high in women's favor as Dr. Chase's Nerve Food. This is not only because of the extraordinary control which this preparation has over the nerves and exhaustion, but also because of the power it exerts in building up enfeebled women. By nourishing yourself with using Dr. Chase's Nerve Food you can prove that new flesh and weight is being added to the body.

PETERBORO' PRESBYTERY

RESIGNATION OF REV. MR. M'INTOSH CENTREVILLE ACCEPTED.

Dr Gordon of Queen's Speaks on the Relationship of Queen's University to Presbyterian Church—Other Business Done.

The Presbytery of Peterborough county held an adjourned meeting at Millbrook at two o'clock yesterday afternoon. There were present Rev. Dr. Torrance, Messrs. Whitelaw, Potter, Bennett, Johnston, Atkinson, Abraham, Skene, Maclntosh, Yule, Oswald, McCleanan, ministers, and the following elders:—Messrs. Harrison, of Peterborough, J. Pritchard, of Millbrook; Thomas Dodds, of Centreville, and G. Clarke, of Pontypool. Dr. Gordon, Principal of Queen's University, was present at the meeting and was invited to sit as corresponding member.

Mr. Goodwill was appointed to take the place of Mr. Atkinson in visiting the mission field of Chandos and Burgesgh.

Rev. Mr. Potter presented a report concerning his visit to the mission field of Harvey.

Mr. Skene reported regarding his visit to the mission field at Oak Hill.

These reports were received, and were handed to the Presbytery's Home Mission Committee for examination and for action upon them.

RESIGNATION ACCEPTED.

The resignation of Rev. Mr. Maclntosh, of Centreville, tendered at the last meeting, was considered. Delegates from Centreville appeared at the meeting, testifying to their appreciation of Mr. Maclntosh's work, but offering no objection to his removal, seeing that he was so anxious to resume his studies at one of the Old Country Colleges.

The resignation was accepted, to take place the Sabbath after next.

Rev. Mr. Ross was appointed to preach and declare the Centreville church vacant on the 16th inst. Mr. Johnston, of Millbrook, was appointed interim Moderator of Session. The people of Centreville were asked to moderate the call for another minister as soon as they are prepared for the step. Messrs. Johnston and Potter, ministers, and Mr. Thomas Dodds, elder, were appointed a committee on pulpit supply.

CLAIMS OF QUEEN'S.

Rev. Dr. Gordon, Principal of Queen's University, addressed the Presbytery on the subject of the present relationship of Queen's University to the Church, in virtue of the resolution of the General Assembly to that effect. The address was instructive and interesting, and was greatly enjoyed by all present. The Presbytery returned thanks to Principal Gordon for his interesting address, and took steps to carry out the wishes of the Assembly in connection with the preservation of the present relationship of Queen's University to the church. In this connection it was resolved, that the name of the late John Morris Roger be associated with the effort to endow a professional chair in Queen's University.

The Presbytery adjourned, to meet again in St. Andrew's church, Peterborough, on the 2nd Tuesday of December.

SOVEREIGN GRAND LODGE

C.C. Lyman, Former I.O.O.F. Grand Master Returns Home.

The many friends of the Independent Order of Oddfellows in Peterborough will read the following from the Brockville Times with interest:—

C. C. Lyman has returned from San Francisco, Cal., where he attended the 86th session of the Sovereign Grand Lodge, I.O.O.F., held from Sept. 19th to 24th. Mr. Lyman and R. K. Cowan, London, represented the Ontario Grand Lodge, and E. J. Speakman, Exeter, and S. B. Cooper, Belleville, were delegates from the Grand Encampment. Mr. Lyman had a long and very enjoyable trip, his absence from Brockville dating from Sept. 7th. The Grand Lodge session proved one of the best in the history of the Order, showing a highly satisfactory condition of affairs.—The next meeting takes place at Philadelphia, Pa., in 1905. The California brethren proved themselves top-notchers as entertainers. Mr. Lyman made the trip over the Santa Fe Railway from Chicago going out, and returned by the Southern Pacific, stopping at Ogden, Salt Lake City, Denver and the World's Fair at St. Louis.

A Book for the Home

Dr. Chase's Last and Complete Receipt Book, containing over three thousand medical, cooking, veterinary and miscellaneous recipes, is sold at $0.75 post-paid. There is no book published which is so useful to the home. After using it a month you would not exchange it for $10. If you don't consider it worth double than the price return the book in good condition and get your money back. Illustrated circular free. Edmanson, Bates & Co., Toronto.

Leaving for Northwest

This afternoon one of the gentlemen engaged in the erection of the lift lock here, Mr. John Rankin, B.A.Sc. left for the North-West, where he will take up the duties of Inspector of Bridges for the Canadian Northern. Mr. Rankin came here two years ago, having been appointed by the Government Inspector of steel work on the lift lock. Aside from his professional acquirements and a thorough knowledge of the duties of his position, he gained many friends, who regret his departure. Before leaving he was the recipient of some small tokens of regard from personal friends who will be pleased to hear of his advancement in the North country.

We Beat the World
...ON...
Overcoats

Overcoats, like men, have character.

Some deceive by their appearance and prove false to their trust.

If we couldn't bond our Overcoats for character with the guarantee of "money back if you want it," there would be nothing remarkable about our overcoats.

We have absolute confidence in our Overcoats, so we bond them. Come here and select your Winter Overcoat Our prices won't keep you from buying.

LANG & MAHER
"THE DAYLIGHT STORE"
Clothiers and Furnishers 409-411 George Street

The Daily Review
Is for sale each evening at the following places:—
Braund's Grocery, 111 Park street.
Gibson's Grocery, 260 Bethune street.
Green Bros.' Grocery, 382 Charlotte street.
Manion's Grocery, corner Mark and Elizabeth streets, Ashburnham.
Routley's Grocery, corner Brock and Park streets.
Edgecombe's Grocery, corner Antrim and George street.

Coal and Wood

The Best, Well Screened, Bright Coal all sizes, delivered promptly. All Lehigh. You get satisfaction using our coal.

FIRSTCLASS DRY HARDWOOD
NOW IN STOCK

J. E. A. FITZGERALD
Cor. Brock and Aylmer St.
Telephone 111

VEHICLES FOR SALE

Two Second-Hand Phaetons
And a number of Second-Hand Buggies for Sale at Reasonable Prices

...NEW BUGGIES...

Rubber tired and otherwise
First-class in every respect. One member a capital vehicle Horse-shoeing and repairing.

Ben Yelland
375 Murray st. Opp. Drill Shed.

Waterproof Covers
—AND—
Clothing

We manufacture and have all kinds in stock. Protect your horses and yourself and your goods by buying TURNER'S CELEBRATED WATERPROOF GOODS.

Note the address.

J. J. TURNER & SONS
Cor. George, King and Water-sts.
Peterborough, Ont.

TENTS and STOVES to rent for hunters. Telephone day or night.

The Nuptial Knot

Will not be so well tied unless the Wedding Present is had at Sanderson's. Let us suggest some things:

Hawks's Cut Glass in beautiful patterns.
Wedding and Gem Rings.
Pearl Jewelry, very appropriate for bride's presents.
Beautiful gold articles of handsome design.
Beautiful Mantle Clocks and Timepieces.
A full line of goods exactly the thing for the season.

SANDERSON
367 Georgest

"The Two Maes"

Work... Well Done

Has its value. There's no going over required after we complete a job.

Intelligent workmanship, good materials and honest effort.

We carry out contracts or attend to any call on any emergency. If you require Plumbing or Electrical work give us the opportunity to tell you what we can do. Satisfaction guaranteed.

MacPherson & McGregor
Plumbing, Heating and Electrical Contractors, Georgest.

RAFFIA
The newest material for Hats.
On sale at the REVIEW OFFICE.

Don't Allow

this chance passes, by to occupy your telephone line any more than your world allow him to block the entrance to your store. When you do allow it others may the tune "YOUR LINE'S BUSY"

Public telephone stations are for this class of business.

THE BELL TELEPHONE CO.
Limited.

Have You Tried Any of the **New Taffies** which we are selling?

They are fresh and wholesome, and good to eat.

T. H. Hooper
TWO STORES
George and Brock-sts. Geo. near Charlotte

NECKWEAR

THE GREATEST

Neckwear Scoop

OF THE SEASON

150 Doz. Ties

Puffs, Knots, Flowing Ends, Four-in-hands, etc. Regular 25 and 35 cent styles,

15c each 2 for 25c

THE RIGHT THINGS AND THE BRIGHT THINGS TO WIN YOUR ADMIRATION.

H. LeBrun & Co

TWO ENTRANCES—GEORGE AND HUNTER STS.

MR. KENDRY CONSENTS TO BE A CANDIDATE

West Peterborough to be Contested by Straight Liberal Conservative

After Conference Held With Mr. Borden in Toronto To-day—Big Mass Meeting to be addressed by Conservative Leader in Brock Street Rink on Saturday Night

Mr. James Kendry, who has on two different occasions led the Liberal-Conservatives to victory in West Peterborough, will again be the candidate of the party.

This decision was reached after a conference held this morning in Toronto, with Mr. R. L. Borden, the Conservative leader. There were present Mr. Kendry, Mr. T. S. Brodburn, president of the West Peterborough Association, Mr. J. H. Burnham and Mr. G. W. Hatton.

Mr. Kendry after careful consideration and at great personal sacrifice was induced to change his mind and again take the field in the interest of the grand old party.

It is also announced that Mr. Borden will speak at the Brock street rink on Saturday night next at 8 o'clock on behalf of Mr. Kendry. The Conservative chieftain will be accorded a magnificent demonstration and hundreds of citizens of the town and county will be delighted at the opportunity of hearing the talented statesman and parliamentarian.

The news, that Mr. Kendry, who is the strongest man that the Conservatives can bring out as a standard bearer, is to again be in the thick of the fight, will be learned with pleasure by his many friends throughout the riding.

There will now be a straight party contest, as it is said Mr. McWilliams, who had announced his candidature will drop out.

That Mr. Kendry will carry the Conservative banner to victory there can be no doubt, if his friends will all turn out and work with the same zeal and faithfulness which they have displayed in previous campaigns.

Those persons who have been predicting that the Conservatives were going to allow the election to pass without placing a straight Conservative in the field, have been widely astray in their calculations and predictions, and the contest will now be short and sharp.

The Liberal Conservative party in West Peterborough is prepared for battle and will again rally round the man who has been an earnest and capable representative of the riding for the past two terms. He will once more be elected to look after the interests and welfare of the riding.

The Conservatives have engaged the opera house for committee rooms.

An organization meeting will be held to-morrow, at which a large attendance of workers and friends of the popular candidate are requested to be present. Be sure to attend the big rally to-morrow night.

Mr. JAMES KENDRY,
Liberal Conservative Candidate for West Peterborough.

SATURDAY NIGHT OCT. 8

MR. BORDEN

....AT....

BROCK-ST. RINK.

Supporting Candidature of Mr. James Kendry and Policy of the Liberal Conservative Party.

WHAT WILL THE BOARD DO

The Extraordinary Expenditure on the Schools Excites Alarm

Following the publication of the report of the Board of Education and the statements made by members at session of the Board, ratepayers are experiencing alarm that such a state of affairs should be supreme as pointed out. Whatever grounds there may be for the assertions made by members the matter was kept carefully quiet until the meeting of Friday night. Those who have resented this way of doing things have done a public service, and the public are right in asking if large expenditures may safely be left in the hands of the board to delegate to committees that bring in results said to be out of all proportion to the cost.

The Board should meet and hold a searching investigation, overhaul the work of this particular committee, have the press present and ventilate the whole thing thoroughly. There are two sides to every case and both should be heard. We have before us certain allegations and these have not been met in the way they should be met, if the facts have been exaggerated, or if the statements are not well founded.

Considerable comment has been made with regard to the cost of painting done in and about the school buildings. It is said that the work done is poor, the charges for material and work excessive. It should not be hard to get at the facts. Paint is a commercial product, quality of work is a matter covered to imagination, and the true cost can be ascertained.

The Review interviewed Messrs. Halley and Gross, who find the work of painting the schools in the 5th ward, and of the work of which it has been said that the fence looked as if it had been painted by a farmer with a whitewash brush. The firm, referring to their books, show that in all 532 hours work was done, by four men, two of whom were paid $2.50 per day and two $2.25 per day. The men who painted the fence were Messrs. W. Carter and Geo. Coleman. The material was supplied by the Board. Two school buildings were painted outside, including the large cupolas, for which scaffolds had to be erected. The building used as a kindergarten was painted inside with two coats, kalsomined and the floors painted. The firm claim that the work was done by union men and that the charge was reasonable.

NOW IN THE FIELD

In another column appear the addresses to the electors of the respective candidates now in the field, and seeking election. Each address states the platform upon which appeal is made to the electorate. Comment on either is held over for another issue. Both candidates are lawyers, so the profession can congratulate itself on getting a fair innings.

Mr. R. R. Hall is the Liberal nominee and a straight-cut advocate of the party. He is well known, having been before the people for many years in his professional capacity, and as an active political worker, and in connection with the organization of the local Cordage Company, one of our leading industries. His address gives the grounds on which he appeals to the electors, claiming everything in sight as the results of Reform rule and Reform management.

Mr. R. F. McWilliams needs no introduction to the people of the town and County. As alderman and member of the town council, elected by the largest majority given any candidate at the last municipal election, he has won his spurs in a municipal sense. He has brought to the service of the town energy and ability, and stands easily in the way of re-election, should he seek a fifth term of service. He is popular, well respected, and confident of his ability to fill the position of representative, if elected. His claim to be running as an Independent, and the grounds on which he seeks election are set forth in his address and will, no doubt, be stated in his public utterances. His friends claim that he was jockeyed out of the regular Liberal nomination, by an underhand stroke, and that the feeling of resentment at such treatment will give him a good measure of support.

LEFT FOR DANVILLE

Miss Dolly Comstock Remembered by Mission Band.

Miss Dolly Comstock, daughter of Mr. Aaron Comstock, left to-day for Danville, N.Y., where she will enter upon a course as trained nurse.

Miss Comstock was a valued member of St. John's church Mission Band and Sunday school. Yesterday afternoon she was presented by the members of the Band with a framed photograph of the church as an expression of their regard.

THE Knitting Works

Hosiery and Underwear.

Cashmere Stockings

We are showing a great assortment of all the new shades in Full Cashmere Hose. All sizes. Red, white, tan and silk embroidered, from 25c, 30c, 35c, 40c and 50c.

The Daily Review.

WEDNESDAY, OCT. 5, 1904.

Thank Offering

The annual thank offering of the Women's Mission Circle of the Murray-st. Baptist church was held last night and was largely attended. In the absence of the President, Mrs. (Dr.) Hunter, in Toronto, Miss Nicholls presided. A splendid programme was rendered and a very pleasant time was spent. The thank offering amounted to over $9.

Gymnasium Men's Club

The Gymnasium Men's Bible Study Club at the Association rooms met last night at 6.30, tea being served. After the pangs of hunger had been satisfied the topic of the evening was taken up and discussed. The study of the life of Christ, which is more popular to-day than ever before, will be dealt with and applied to the problems of the present day. The study will be conducted in an informal way, everybody taking part. We expect to make it very helpful and interesting. Every gymnasium man is cordially invited. Club meetings every Tuesday evening at 6.30, commencing with tea.

TO-NIGHT TO-NIGHT

Guy Bros. Minstrels at Brock St. Rink. The finest show they have ever put up. Come.

DR. D. J. RAGSHAW

(Successor to Dr. Hall)

GRADUATE OF CHICAGO COLLEGE OF Dental Surgery, also of Royal College of Dental Surgery, Toronto. Office—Corner of Hunter and Queen sts., over McDonald's drug store. Phone No. 24, or after hours phone No. 184. dly-tf

LADIES' AID SOCIETY

Annual Meeting was Held Yesterday Afternoon.

The annual meeting of the Ladies' Aid Society of George street church was held yesterday afternoon, and the reports presented for the past year were of a highly encouraging character. Mrs. J. B. Pentland presided and the following officers were elected:

President—Mrs. S. E. Armstrong.
1st Vice-President — Mrs. J. B. Pentland.
2nd Vice-President — Mrs. J. Jeffries.
Secretary—Mrs. D. Cameron.
Treasurer—Mrs. F. Mason.

Mrs. Jery, the former president, has removed to Flinton. The mite boxes for the half year were returned and showed collections amounting to nearly $60.

The energetic ladies raised nearly $400 during the year, and have a handsome surplus in the bank. They will hold a high tea in the Sunday school room in about three weeks' time, the proceeds to be devoted to purchasing a new carpet for the ladies' room.

Few testimonials stand so high in women's favor as Dr. Chase's Nerve Food. This is not only because of the extraordinary control which this preparation has over diseases and weaknesses peculiar to women, but also because of its power as a tissue builder. By weighing yourself while using Dr. Chase's Nerve Food you can prove that new flesh and weight is being added to the body.

CHARGE WITHDRAWN

Mrs. James Long, Lakefield, did not Want to Prosecute her Husband.

James Long, a bailiff of Lakefield, was arrested on Monday by High Constable George Cochrane on an information laid by his wife, charging him with assault. Yesterday Mrs. Long came to town and appealed to County Police Magistrate Edmison to have the charge withdrawn and her husband released. This was done, the woman paying all the costs. The assault was not of a serious nature.

The Newest Card Cases

One of the latest decrees of fashion is that the card case shall match in color the costume of "milady." These can be easily and quickly made from velvet leather, and when lined with silk of the same or a contrasting shade, they look very pretty. The Review Stationery Department has a full line of velvet leather in the popular shades of brown, green, grey and red. The leather for the case costs but a trifle, and it may have a design fastened upon it, or a pretty silver initial fastened on to make it more elaborate.—The Review Stationery Department. 2d

SOUVENIR POST CARDS

Now ready. Souvenir Post Cards of the Hydraulic Lift Lock. Beautiful views of the lock complete. At Review Stationery Store and local Bookstores.

HOSIERY

FOR FRIDAY AND SATURDAY

Buy Hosiery at this store on Friday and Saturday if you would save from one-third to one-half their regular value.

WE WILL PLACE ON SALE

25 Dozen Ladies' and Children's Ribbed Cashmere Hose, worth 35 and 50c, for

25c the Pair

15 Dozen Children's Ribbed Cashmere Hose, assorted ribs, double knees and heels, sizes 6, 6½, 7, 7½, 8, 8½, regular value 35 and 50c. Friday and Saturday price,

25c the Pair

10 Dozen Ladies' Ribbed Cashmere Hose, assorted ribs, sizes 8½, 9, 9½, 10, very fine heavy quality, regular value, 35 and 50c. Friday and Saturday price,

25c the pair

Harry Adams

Ladies' New Gentlemen's Store 208 George-st. 'Phone 406

CLOTHING

HIGH-CLASS

CUSTOM TAILORING
To your order, up from $18.

READY-TO-WEAR SUITS
$5.00 to $18.00.
Boys' sizes from $2.75.
Children's sizes, all prices.

MEN'S CRAVENETTE RAINCOATS
$7.00 to $15.00.

OVERCOATS
Any style you wish, up from $8.00.

Tully Merrell & Meredith

Exclusive Hatter to the Best Dressers

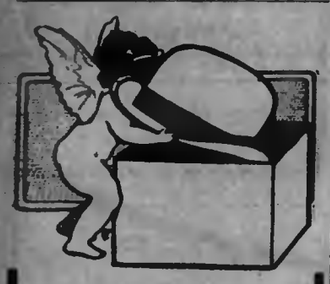

A

$3.00

CRISTIE

HAT

SATURDAY NIGHT

$2.00

We bought too many of a line of New Black Derby Hats for this Fall. They also take up too much space in our store and we need more room.

They are the very newest shape, fine fur felt, pure Russian leather sweat band and silk trimmings.

A $3.00 Hat for $2.00

Nothing but new, clean money given in change.

Fred A. Clarke

Miss Maud M. Crothers

TEACHER OF VIOLIN AND THEORY

Pupil of Toronto Conservatory of Music.

Residence 541 Water-st. Tel. 163.

Dutton's Market

Wednesday Bargain Day

2 1-2 lbs Singapore Pineapple	15c
2 Boxes Shredded Wheat	25c
Vim, per box	10c
Shredded Cocoanut, per lb	25c
3 lbs Macaroni for	25c
6 lbs Tapioca for	25c

R. A. DUTTON

Phone 204. 412-420 George-st.

Edmison's

Legitimate, Cut Rate Drug Store

PERUNA	80c
ECLECTRIC OIL	15c
DODD'S PILLS	35c
CHASE'S PILLS	15c
" OINTMENT	40c
PINK PILLS	30c

All Patent Medicines sold at Lowest Prices.

Edmison's is a qualified drug store, where you can buy anything in the drug line at the best price and quality and reliability. Deal at Edmison's. It pays.

H. H. EDMISON

CHEMIST, etc. 300 GEORGE-ST.

The Daily Review.

WEDNESDAY, OCT. 5, 1904.

THE CITY AND SUBURBS

PERSONAL

Miss Clara Faint is visiting friends in Keene for a few days.

Miss Hattie Young of Lakefield is visiting friends in town.

Mrs. J. H. Smith is in Keene for a few days, the guest of friends.

Miss Dundas of Port Hope is the guest of her sister-in-law, Mrs. Dundas, George street.

Mrs. Chas. Drennan, who has been the guest of Mrs. Angus McPherson, returned to her home in Campbellford to-day.

Miss Nora Fitzgerald has almost recovered from her recent accident, and is now visiting friends in Peterborough.

Mr. Bert Richards, who has been employed in one of the local brokers' offices, leaves to-morrow for Winnipeg, where he has accepted a good position.

The many friends of Miss Ida Shera are pleased to know that she has so far recovered from her recent serious accident as to be able to enjoy a drive yesterday.

Mr. J. W. Garvin, who has been spending a day or two in town left for Toronto this morning. Mr. Garvin is now Superintendent of Agencies for the Province of Ontario of the Sovereign Life Assurance Co.

Mr. Albert Taylor, son of Mr. Anthony Taylor, of Otonabee, has gone to Toronto to attend Toronto University and Wycliffe College, in preparation for the Church of England ministry. Mr. Taylor is a member of St. Mark's church, Otonabee.

ST JOHN'S GIRLS' GUILD

Annual Meeting—Officers Elected for Coming Year.

The Girls' Guild of St. John's church held their annual business meeting last evening, and there was a large attendance of members. The officers for the coming year were elected and plans for the season's work were discussed. The officers elected were as follows:—

Hon. President—Mrs. J. C. Davidson.
President—Miss Maud Roberts.
1st Vice-Pres.—Miss Jean Layfield.
2nd Vice-Pres.—Miss Chilton.
Secretary—Miss Hetherington.
Treasurer—Miss Birdie Dawson.
Reporter—Miss L. Wesley.

The Guild will meet every other Tuesday evening, and a cordial invitation is extended to all young women of the church to join the Guild, and help in the work of the church.

The Quaker Football Club are putting on a concert in the Y.M.C.A. Hall on Monday evening, Oct. 17th. The boys have got together a fine programme, which promises an interesting evening. The object in view is to do something to assist the funds of the club, and a good house is looked for as an encouragement from those who favor good, clean sport. The tickets are placed at 25c. and can be had from members of the Club and at Madill's drug store.

STOVE TALK No. 4

(Continued)

Why the Happy Thought Always Satisfies the Cook

4th—The Patent Corrugated Oven Plates allow a free circulation of hot air under pans and plates. The oven never burns on the bottom.

5th—The fire is distributed equally over the front, the the top, the sides, and the bottom. The oven bakes equally in all parts. No cold corners, no turning.

6th—The Patent Illuminated Oven Door permits the progress of the cooking being observed without loss of heat or danger of collapse to delicate pastry.

THE BEST STOVE CO.

BRIEF NEWS NOTES.

What is Going on in Peterborough and Vicinity.

—There was no session of the police court this morning. The police report that everything is quiet in their line.

—Mr. Percy K. Holmes, Physical director will be the speaker at the Y.M.C.A. on Sunday. Mr. Froude will sing.

—Wims & Co., who have been conducting a dry goods store at Campbellford for some years, have removed to Belleville.

—The Strangers' Fellowship Club of the Y.M.C.A. will hold its regular monthly meeting on Saturday evening at 8 o'clock.

—There will be week night service at All Saints' church to-morrow evening at 7.30. There will be choir practice afterwards.

—There will be a service of intercessory prayer, with meeting of workers, in the Guild room of St. John's church this evening.

—Sir Wilfrid Laurier is announced to speak in the Brock street rink Peterborough, on Thursday evening, October 20th, in the interests of R. R. Hall.

—Messrs. Bennet & Miller, Instructors for the Y.M.C.A. Mechanical Drawing class will meet the students from 7.30 to 9 to-night. All students should report.

—The Kingston general hospital governors have a $12,000 deficit to face this year, owing to increased expenditures, and the loss owing to the diphtheria outbreak last spring.

—Guy Bros.' Minstrels, which appear in the Brock street rink this evening, arrived in town this morning and gave a very creditable street parade at noon today. The troupe has an excellent band.

—The G.T.R. train for Lakefield, leaving town at 5.40 p.m. has been cancelled, as well as the train reaching town from Lakefield at 8.50 p.m. The train now leaves at 1.245 p.m., instead of 12.15 as formerly.

—Local industries and the printing offices were shut down for a couple of hours this afternoon for want of power, said to have been caused by the water being low, the supply being held back further up the river.

—George-st. Church choir will practice tomorrow evening at 7.45 and on account of the meeting of the Young Men's Guild in the church, the rehearsal will be very short. All members are urged to be present.

—The Young Men's Guild of George street church will, tomorrow night, give a Monk Banquet to the retiring officers of the Guild, when an unique programme will be given. All young men of the church, whether members of the Guild or otherwise, will be made welcome.

—A meeting of the Ladies' Aid of Charlotte st. church was held yesterday afternoon. There was a very large attendance of members and it was decided to continue the custom of the past of having an entertainment on the evening of Thanksgiving Day.

—A Pumpkin Pie Social, under the auspices of the Dorcas Society of the Park street Baptist church, will be held on Thursday evening next at the home of Mr. Wm. Pilling, Bolivar street. The Dorcas extend a hearty invitation to all their friends to spend a pleasant evening with them. A choice programme will be given.

—On Friday last the death occurred of Mr. Wm. Foley, one of the oldest settlers of Otonabee, who had reached the advanced age of ninety years. His death was due to the effects of a fall which he received on the previous Sunday. He took the wrong door and fell about twelve feet. Mrs John Ryan, of Peterborough, is a daughter.

—The Lindsay Post says:—Peterborough bakers announce that in view of the jump in the price of flour—50c. a hundred within the last three months—they are compelled to raise the price of the three pound loaf from 9c. to 10c. and the four-pounder from 12c to 13c. Compared with this advance, the decision of Lindsay bakers to charge 12c. for three pound loaves looks like extortion.

—This morning a number of choicest sports started on a trip up the Canal to Stony Lake. In the party were Messrs. Dixon Best, Jos. Metheral, W. Bavigay and H. B. Rye. They took to the coal oil yacht at the Warsaw bridge, and, reaching Stony Lake, will stay for a couple of weeks at Bennet's cottage. Any benighted voyager on the lake will have a hearty welcome from the party, who are well provisioned for the stay.

—An accident occurred last night which might have been fraught with serious results, but fortunately was attended by no grave injury. It appears that George McMahon, of Otonabee, was turning on Hunter street at McDonnel's corner, and got too close to the car track. A car happened to come along, and struck the front wheels of his vehicle, and Mr. McMahon was thrown out. The horse ran down Hunter street towards the river at a high rate of speed and, crashing into some trees near the Crown Hotel, smashed the buggy into kindling wood. Mr. McMahon escaped with only a few bruises.

—Mr. R. M. Roy has finished another picture, which once more illustrates the fact that Mr. Roy has lost a year in the art exploiting sporting groups. It is a large picture of the Junior Arrows basketball team, last year's intermediate champions of the Y.M.C.A., and is certainly a beauty. At the top of the picture two arrows crossed indicate the name of the club, while the inscription on the bottom reads, "Intermediate champions, 1902-04." In the centre of the picture is the championship cup won by the Arrows, and immediately above it is a picture of Mr. W. H. McGuire, president of the club. The picture contains photos of the 'Varsity players and officers arranged in a graceful manner about the centre: H. Staunton centre, C. Arnott back, J. Ross forward, F. McCoy secretary, W. Miller forward, H. L. Gailey manager, D. Lounsin back, H. Darling back.

HEALTH AND COMFORT

The change of the season makes it necessary that you must have warmer clothing from now on. This store is well prepared to supply you with these necessaries at the lowest prices obtainable.

LADIES' JACKETS

Our Jackets are designed for comfort and style too, and the woman who takes good care of her health will enjoy the cold season coming. The cloths in our Jackets are all the best, the styles are correct, and you will find the best values here.

See our Jackets at $5.00, $8.00 and $10.00. They are wonderful values.

LADIES' UNDERWEAR

These cool days and nights will be bad for health unless you are dressed for comfort. Our line of Underwear—VESTS, DRAWERS and COMBINATIONS, is designed to meet any possible demand or requirement.

BLANKETS

Now it's time for Blankets, and we are ready for you. If you are not ready now its time you were getting ready. Here we have heavy comfort giving Blankets, long enough to tuck under your feet without exposing your shoulders, and our prices will please you. WHITE AND GRAY FLANNELETTE BLANKETS, WHITE AND GRAY WOOL BLANKETS.

HOSIERY

You must have plenty of Stockings in the wardrobe---Some heavier ones for wear on these chilly autumn days. We have abundance of quality here, and a variety of prices, which will enable every woman to buy just what she wants in the way of hosiery. Our hosiery wears excellently.

Richard Hall & Son

DIRECT IMPORTERS. 353-355 GEORGE-ST.

ST. ANDREW'S GUILD

The Young Men of the Church Elect Officers.

The St. Andrew's Church Young Men's Guild held an interesting and well attended meeting last night.

The election of officers for the season resulted as follows:—

Hon. President—Rev. J. G. Potter.
President—C. E. Anderson.
Vice-President—G. Scott.
Cor.-Secretary—W. A. Richardson.
Treasurer—R. H. Elliott.
Councillors—P. A. Kerr, T. G. Anderson, W. Campbell, H. H. Edmison.

Rev. Dr. Gordon, Principal of Queen's University, Kingston, was present and delivered an address on similar lines to the one he made before St. Paul's church Guild.

OFFICERS ELECTED

Annual Meeting of the P.C. and S.R. Company, Limited.

The annual meeting of the shareholders of the Peterborough Curling and Skating Rink Company Limited, was held yesterday afternoon at the Ontario Bank chambers. W. G. Ferguson the President, was in the chair. The annual report was read and was found satisfactory in every respect. The officers elected for the coming year were:—

President—W. G. Ferguson.
Sec'y.-Treas.—John Crane.
Directors—W. G. Ferguson, Adam Hall, Dr. Boucher, Dickson Davidson and John Crane.

—Tonight at 8 o'clock, weekly service will be held at St. Luke's.

Ask your Grocer for Windsor Salt

The Perfect Table Salt.

LOOK AT A FEW —OF THE— DROP PRICES —AT— H. ENGEL'S STORE

165 Simcoe Street, west of George Street

You'll the greatest drop in the prices of Dry Goods, and Ladies' and Gents' Clothing will take place this and next week.

FOR MEN.

MEN'S FINE TWEED SUITS, worth $7 to $8, dropped to $4.95.

MEN'S TWEED PANTS, best make, regular price $2.25, dropped to $1.75.

MEN'S $4 RUBBER COATS, dropping price $2.75.

MEN'S TIES, special 3 for 25c.

FOR LADIES

HEAVY SKIRTS, made out of Cheviot Cloth, black, Oxford grey and blue, with silk trimming, sold for $4.50, dropped to $3.75.

We also have our Fall Coats, Suits, Furs and Blankets at reduced prices.

Terrific Price Cuts!

Two Weeks' Sale

From Wednesday, 5th Oct.

A GREAT SALE FROM EVERY VIEWPOINT

A sale that involves deservable selling lines. We realize the amount of work in preparing for the Xmas trade, therefore reductions have been made on all crockery and wall papers, including Dinner and Tea Sets, Chamber Sets, Trunks and Valises. We must clear our second flat, which is now a show room, in the above lines in the one where Santa Claus has visited for years. Don't overlook this Saving Opportunity, as it means dollars saved to you. We were so busy last week we could not get the hand bills distributed through the town. They will surprise everyone who reads them. Some of our fellow merchants claim that we must steal the goods, or that they are old stock in order to make such sweeping underpriced clearances. Pay no attention to any of these stories. Come and see for yourselves.

WALL PAPER DEPT

800 rolls Gilt Wall Papers assorted colorings and patterns, regular 10c per roll; two weeks sale price 2c

1400 rolls Ingrain paper border in blue, pink, terracotta, 30 inches wide, regular 12 1-2c. Sale price per roll 7c

ROOM MOULDING

20 thousand feet American Room Molding. We have 40 patterns; they were imported for a large Montreal firm. We can match any color of wall paper, and we can also match any price you may want to pay, as we got the lot at a price that was lower than first cost to manufacturer.

CROCKERY DEPT

30 Dinner and Tea Sets, 100 pieces, printed in three colors, Brown, Green and Cobalt, traced and illuminated in gold, compound of 12 Bread and Butter plates, 12 tea plates, 12 Breakfast plates, 12 Dinner plates, 12 Soup plates, 12 Fruit saucers, 12 Cups, 12 Saucers, 4 Platters, 1 Gravy boat, 2 Vegetable dishes, 1 Sugar Bowl, 1 Tea pot, one bowl, one cream jug. Complete, for $8.95

40 Toilet Sets, printed, 10 pieces, heavy gold edge, ewer, chamber and basin, regular $4.25 set, for ... $3.24

60 Chamber Sets, shaded and tinted, 10 pieces, rolled edge basin, pretty shape ewer, with heavy gold stippling. You cannot match them at $4.50. Our price during this Reduction Sale $3.49

TRUNKS and VALISES

We have over 60 Trunks, and we cannot mention each line, so we will make a reduction of 25 per cent. off our usual price, making a $4.50 trunk for $3.00

We have no more room in this paper, but hope you will read our hand bills when delivered at your house, as you will find them of interest to your pocket.

202-204 Queen W. Toro Phone Main 2089 ROUTLEY'S 279 George Street Peterborough Phone 290

A BIG SLICE OFF THE ORIGINAL PRICE

$2.50, $3.00 and $3.50

WOMEN'S BUTTON BOOTS

FOR $2.00

J. and T. Bell and Empress make. A guarantee of quality. Get a pair to wear under your rubbers and overshoes this fall.

ROBT. McWHINNIE

PHONE 230 304 GEORGE-ST

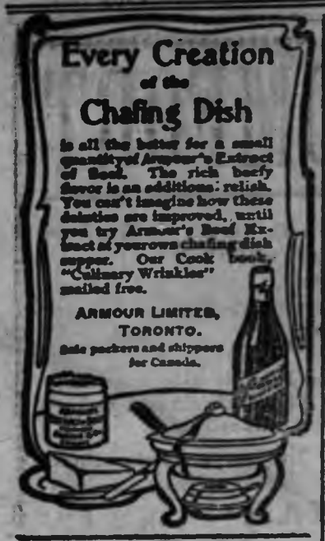

The Daily Review.

WEDNESDAY, OCT. 5, 1904.

KILLED WOOD IN A WINK

Two Bricks Fell 40 Feet On Unfortunate Man's Head.

Man Was Employed to Drive Horse Used to Drive Bricks and Mortar to the Top of the Westinghouse Company's Tall Chimney in Hamilton—Death Was Instantaneous—Married Only Last Labor Day—Other Accidents.

Hamilton, Oct. 5.—Arthur Wood, 149 Kinrade avenue, was killed at the Westinghouse Company's new factory last evening a few minutes before 6 o'clock. He was employed as driver of the horse that was used to hoist bricks and mortar to a chimney that is being erected. The bucket knocked two bricks off the top of the chimney, and they fell 40 feet on to the unfortunate man's head, so it is supposed, for no one saw the mishap. He was killed instantly. The dead man was about 26 years of age. He was married only last Labor Day. George Smith, another workman who was on a scaffold at the time of the accident, got excited and fell on his head ten feet to a cement floor. He had to be taken to the City Hospital.

Killed At a Quarry.

Winnipeg, Oct. 5.—At Stoney Mountain stone quarry yesterday, William Sharp, manager, was instantly killed by falling beneath a loaded stone car. He leaves a grown-up family.

Factory Boiler Blows Up.

Aylmer, Oct. 5.—The boiler of the Lyons cheese factory blew up yesterday morning while taking in milk, wrecking the engine room and other out-buildings. No one was hurt. The factory will have to be closed until a new boiler is installed.

Wrecks Off Newfoundland.

St. John's Nfld., Oct. 5.—The French fishing schooner Alliance has been totally wrecked at Trepassey. Her crew of 15 had only left the vessel five minutes when she sank. The French fishing schooner George Paul is ashore at Port au Port, and will be a total wreck. Her crew were 36 hours in boats before they could reach a place of safety. It is feared that other wrecks will be reported when news of the gale is received from more remote sections.

BASEBALL ON TUESDAY.

National League Scores.

First game—

									R.	H.	E.
St. Louis	0	0	0	2	4	0	0	0	6	7	2
New York	0	1	0	1	0	1	0	0	3	4	5

Batteries—O'Neill and Butler; McGinnity, Devereaux and Warner. Umpire—Johnstone.

Second game—St. Louis 9, New York 6; forfeited in fourth innings.

At Boston—

									R.	H.	E.
Chicago	0	0	0	0	1	0	3	1	5	6	2
Boston	0	0	3	0	0	0	0	0	3	7	1

Batteries—Weimer, Kling and Kling; Willis and Moran. Umpire—Emslie.

At Pittsburg—

									R.	H.	E.
Pittsburg	0	2	0	0	2	0	0	2	4	9	2
Cincinnati	0	0	0	0	1	0	2	0	3	8	2

Batteries—Lynch and Phelps; Hahn and Schiel. Umpire—Emmer.

American League Records.

At Detroit—Detroit-Washington game postponed on account of rain.

At Cleveland—

									R.	H.	E.
Philadelphia	0	0	0	0	2	1	1	0	4	10	1
Cleveland	0	0	0	0	0	0	0	0	0	4	1

Batteries—Bailey and Kocnen; Donahue and Bemis. Umpire—O'Loughlin.

At St. Louis—

									R.	H.	E.
St. Louis	0	0	0	0	0	0	0	0	0	7	2
New York	0	0	0	0	0	0	1	2	3	9	1

Batteries—Kahoe, Sudhoff and Ghislet; Chesbro and Kleinow. Umpire—Kinn.

At Chicago—

									R.	H.	E.
Chicago	0	0	0	0	0	1	0	1	2	7	2
Boston	0	0	0	2	2	0	0	0	4	11	0

Batteries—Patterson, Smith, Moran and Sullivan; Dineen and Criger. Umpire—Hurlburt. Called on account of darkness.

For Over Sixty Years

An old and well-tried remedy.—Mrs. Winslow's Soothing Syrup has been used for sixty years by millions of mothers for their children while teething, with perfect success. It soothes the child, softens the gums, allays all pain, cures wind colic, and is the best remedy for diarrhoea. Sold by all druggists in every part of the world. Twenty-five cents a bottle. Its value is incalculable. Be sure and ask for Mrs. Winslow's Soothing Syrup, and take no other kind.

PEACE CONGRESS.

Hopes Expressed For Many Treaties of Arbitration.

Boston, Oct. 5.—At the first formal meeting of the Peace Congress, Edwin D. Mead of Boston, welcomed the delegates on behalf of the American Peace Society. In responding, Robert Treat Paine, the president-elect, expressed the hope that treaties of arbitration would soon be consummated between America and England, America and Germany, and America and France, indeed, between all nations of the world.

The report of the International Peace Bureau of 1903, stated that the society had on several occasions attempted to induce Russia and Japan to have recourse to a friendly solution of the conflict. The moment might not be far off when the belligerents would listen to the voice of reason. Should the intervention of the powers be rejected it might be necessary to use coercion and an efficacious means would be to close their exchequers to new war loans. No action was taken yesterday on the report.

A memorial signed by 634 citizens of Australia was presented, setting forth the horrors of war and hoping that peace would ultimately prevail. The convention will meet again today.

Death of Dr. Mallery.

Colborne, Oct. 5.—The death occurred here yesterday of Dr. Albert E. Mallery, registrar of East Northumberland, and for many years a prominent figure in Liberal politics. He was elected in 1887 for East Northumberland, was unseated and defeated in the bye-election. He was appointed registrar in 1889. Dr. Mallory was born at Cobourg in February, 1849, educated at Albert College, Belleville, graduated at McGill, and started medical practice at Warkworth, Ont.

Russian Village Wiped Out.

St. Petersburg, Oct. 5.—The Village of Glousk, in Southern Russia, has been wiped out by fire. Five hundred families are without shelter or food, and an appeal has been made to St. Petersburg for immediate help.

Steamer Canada Raised.

Montreal, Que., Oct. 5.—The R. and O. steamer Canada has been raised and towed to Sorel, where she awaits a tug to take her to the dry-dock at Point Levis.

Money For Alma College.

St. Thomas, Oct. 5.—The $35,000 required to be raised for Alma College before the $15,000 grant is paid over by the city has been subscribed for.

Balfour's Definite Approval.

London, Oct. 5.—The Morning Post says there can be no doubt whatever as to the results of the conference proposed by Premier Balfour. His announcement of his views is the most important incident in the recent history of the Imperial movement. It carries with it his definite approval of Mr. Chamberlain's policy and makes it possible for every Minister, if he likes, to advocate Mr. Chamberlain's views and pledges the Unionist party to the policy of Imperial consolidation whatever changes in the fiscal policy of the country may be necessary.

France-Spanish Treaty.

Paris, Oct. 5.—The Foreign Office expects the signing of the treaty between France and Spain relative to Morocco within a few days. The agreement will supplement the Anglo-French treaty, whereby France secured paramount authority in Morocco. It is understood that Spain retains certain of her territorial and commercial rights in Northern Morocco.

Dies Aged 100 Years.

Brockville, Oct. 5.—Mrs. Emily Wood, widow of the late Amos Wood, died in the 100th year of her age at her home in Delta, about 24 miles from here, on Saturday of last week. She was born in London, England, on Jan. 13, 1805, and came to Canada when 13 years of age.

Completes Alaskan Telegraph System.

Washington, Oct. 5.—Gen. Greely has received a despatch from Major Edgar Russell of the Signal Corps, announcing that the Burnside, which has been engaged in laying a cable from Valdez, Alaska, beyond the eastern cable end at the mouth of Sitka Harbor, on Monday afternoon. It will require several days to make the shore connections in the narrow passage of Sitka Harbor, and throw open the cable to commercial business. This completes the Alaska telegraph system, which has been under construction for the past three years.

Wheat Averages Well.

Winnipeg, Oct. 5.—The weekly crop report of the C.P.R. issued yesterday contains a full list of averages of wheat per acre as far as threshing can show. The report is favorable. The averages for the majority of districts where threshing is well under way run from 15 to 20 and 23 bushels. Yellow Grass on Portal section records the highest figures, 44 bushels. No. 1 northern Monday brought the farmers from 88c. to 90c. per bushel.

Martins Go For Trial.

Toronto, Oct. 5.—Alexander John Martin and his wife Ethel Martin were yesterday morning committed for trial at the November Assizes on the charge of murdering their infant near Cooksworth's Cut. Owing to the strong chain of circumstantial evidence which has been woven around the prisoners, the alleged confession of Ethel Martin will not be used.

"Seal Brand" stands for all that is best in coffee. It is a guarantee of purity, full weight, extra strength and delightful flavor.

In 1 and 2 pound tins to protect you against adulterations and substitution.

"Seal Brand" Coffee

Chase & Sanborn, - Montreal

Over the Border

By... ROBERT BARR.

Author of "Jennie Baxter, Journalist," Etc.

Copyright, 1903, by Frederick A. Stokes Co.

"I have, and everything is prepared. Would you come up now and look at the room? Then, if for any reason I am not here when you come back you will see that no mistake is made."

He took her to an upper room and explained to her the action of the concealed door, which moved without a sound on well oiled hinges.

"During the night you occupy this room. I shall have a horse ready and will be in waiting for you myself until morning. I am to show you the way to the castle. You will find the road to Oxford without impediment until you reach the lines of the king. I hope you will have a safe sojourn there and a speedy return."

The girl thanked him for his good wishes with what courtesy she could call to her aid, for at heart she loathed him, his smooth, oily, ingratiating manner and his shifty glance making her shiver with repulsion. Yet, she said to herself, conscience accusing, this man was merely an assistant in a deed where she herself acted the leading part. He was a mercenary, doubtless, doing what he was bid, but against a stranger and an enemy, while she plotted against a friend and a man who trusted her.

Fervently she prayed that Providence might intervene between the resolution and its accomplishment, in some way rendering her project unnecessary. There was a slight hope that the suspicious king might not receive Armstrong as the envoy of the Scots. He carried no credentials, and Charles, if he employed him, must accept the borderer's unsupported word that he was what he declared himself to be. She feared that Charles was in such straits that he would clutch at any straw, but hoped his natural distrust would come into play, so that Armstrong might return empty handed to Scotland, while she would be relieved of this foul betrayal, from which, as events stood, she saw no way of escape.

Glad was she to leave Banbury be hind her, but tremblingly did she dread the time when she should see it again. The road, as the innkeeper had predicted, was clear, and now for the first time during that journey she was alone with her fellow traveler, old John pottering over his lame horse in the stables of the Banbury inn.

The spirits of the young man were as high as those of the girl were low. He saw that for some reason unknown to him she was depressed, and he tried to banter her into a more cheerful frame of mind; but, this effort bringing with it indifferent success, he broke out into song and carolled to her some of the border ballads.

Several times the obedient Bruce, guided by an unseen touch, edged close to her, but Armstrong could not fail to perceive that the girl shrank from his proximity, and this absorbed him, silencing his song and jocularity. But a lover must be bold if he would conquer. Here was a heaven sent opportunity, and what more can a man ask than that? In an hour or two they would be in the midst of a thronged city, where she would meet the friends she expected to see. Who could predict what might happen? It was possible she would elect to remain in Oxford. One or more of her friends might accompany her back to Durham. Now or never was the motto. Yet he had not the least notion how he ought to begin, but thought that in such a crisis a great deal must depend on the presentation of the case. Why had he let slip so many chances of getting information on a subject that now loomed with new importance before him? They had gone a mile or two in silence; a silence in marked contrast to his accustomed setting out. Frances feared that her seemingly sullen indifference had offended him, and, glancing surreptitiously at him from under her long lashes, met his own eyes fixed upon her. She smiled a little and said:

"Have you no more songs?"

"I have one more," he answered, speaking hurriedly, "but I have never sung it before, and am just a little in doubt how to begin. I think if I get the measure of it I could carry it on, but am not sure."

"Very well, let me hear the song. It one of those fighting ballads?"

"No. It is a love song, pure and simple."

"Oh!" said the girl, with a coldness that froze instantly his budding enthusiasm. She sat up straighter on her horse and turned her face resolutely toward Oxford, as if she did not approve the tendency of the conversation. Armstrong was stricken dumb at finding his indirect course thus blocked before him. The girl was the first to speak.

"I wonder how soon we will be in sight of Oxford," she said.

"Not for a long time, I hope."

"Why do you say that? Are you not as eager as I to reach Oxford?"

"There are some important matters to be settled before we come to the end of our journey."

Frances directed upon him a look of troubled resolution. Intuitively she knew that they were come to the edge of a declaration which she had hoped might be avoided. Several times on the way the danger seemed to approach and vanish, but now the glow of his luminous eyes were not to be mistaken. In them she read a consuming love of herself which was not to be balked, yet which must be balked, and so it became now or never with her, as it was with him.

"What important matters are to be settled?" she asked firmly.

All courage seemed to desert him under the intensity of her survey, but with the dourness of his race he urged himself forward, yet not in a direct line.

"We must decide in what guise you are to enter Oxford."

This remark certainly had the effect of throwing the holder of the fortress off her guard. It swept away the tribulation from her brow. After all, the case might not be so serious as she had thought, and jubilantly she welcomed the respite, for she had no wish to add a humiliation to the wrong which fate had decreed she should work upon him. She breathed a sigh of relief and said:

"What guise? I'm afraid I do not understand."

"You see, hitherto we have been shielded by a pass. Its wording was such that little inquiry was made about either of us. Now, for the first time, we have no protection, and what we say to those who accost us must prove our safeguard. I shall be asked who you are. I told your brother that I would treat you as if you were my own sister, but I cannot call you my sister at Oxford."

"Why not?"

"For one reason, because you go to meet friends who know that I am not your brother, and if inquiry is made we are at a disadvantage."

"True, true! I had forgotten."

"Another reason is that if we claimed such relationship no one would believe us, for your hair is as black as the raven's wing and mine is like the yellow corn."

"I had not thought of that," she said.

"But I thought of it, and also of a way to circumvent it. If they ask who the lady is I shall tell them she is my betrothed."

"No, no, no!" gasped the girl.

He was now close by her side and endeavored to take her hand, but she held it from him.

"You say no because you will not act a lie, and I honor you for your truth. You are robed in truth, my beloved, as an angel is"—

"Oh, cease, cease, I beg of you!"

"Frances, this is the song that bubbles in my heart, and if my lips could worthily fulfill their prompting I would put it to such words and such music as women never listened to before. But, lacking eloquence, I can only say, My lady, I love you."

"And I can only say I am sorry if this be so."

"If! Why do you say if? Do you not know it to be true?"

"I know it now that you tell it to me."

"You do not love me?"

"No."

"And cannot?"

"And cannot."

"You would even rob me of all hope, the lover's guiding star?"

"If you call it robbing to take from you what should never have been possessed."

"Why should I not have possessed that hope? Is it because I am untitled, while you are the daughter of the man who was the proudest peer in England?"

To be continued.

—A large number went to Keene today to attend the annual fair of Otonabee Township.

MOTHER AND CHILD

Scott's Emulsion is cod liver oil made almost as palatable as milk. It is easy and soothing to the weak stomach; it checks the tendencies of children toward thinness

Scott's Emulsion gives strength to weak mothers because it creates healthy flesh and new blood.

Nursing mothers will find a special value in Scott's Emulsion because it insures a flow of rich, nourishing milk for the baby. More and better than a medicine; Scott's Emulsion is a food.

We'll send you a sample free upon request. SCOTT & BOWNE, Toronto, Ont.

ABSOLUTE SECURITY.

Genuine

Carter's Little Liver Pills.

Must Bear Signature of

Brent Good

See Fac-Simile Wrapper Below.

Very small and as easy to take as sugar.

CARTER'S LITTLE LIVER PILLS. FOR HEADACHE. FOR DIZZINESS. FOR DROWSINESS. FOR TORPID LIVER. FOR CONSTIPATION. FOR SALLOW SKIN. FOR THE COMPLEXION. Fac-Simile Signature of Brent Good

CURE SICK HEADACHE.

CANADIAN PACIFIC

$43.80 TO Vancouver, B.C., Victoria, B.C., New Westminster, B.C., Seattle, Wash., Tacoma, Wash., and Portland, Ore.

$41.30 TO Nelson, B.C., Rossland, B.C., Trail, Robson, Greenwood, Midway, B.C., Spokane, Wash.

From Peterborough one way. Second class. On sale until October 8th. Lower rates to many other places. Apply to

T. R. BODDY, City Passenger Agent, 243 George st., Peterborough.

A. H. NOTMAN, Gen. Pass. Agent, Toronto.

GRAND TRUNK RAILWAY SYSTEM

A GOOD TIME TO GO —TO THE— GREAT WORLD'S FAIR ST. LOUIS.

The weather is delightful. Through tourist sleepers to St. Louis every Friday.

$21.50 ROUND TRIP

with stop over privileges at Chicago, Detroit and intermediate Canadian Stations.

Make applications to J. D. McDonald, District Passenger Agent, Toronto, for Handsome Illustrated Booklet of the World's Fair.

—TO THE WEST—

Reduced one way rates to points in British Columbia, California, Colorado, Idaho, Montana, Oregon, Utah, Washington. On sale daily.

HAUNTS FOR BIG GAME

The open season for deer and moose in the "Highlands of Ontario" from November 1st to 15th, and from October 16th to November 15th in the Temagami district. Make your arrangements early for trip.

For tickets and full information call on W. EDINGTON, C.P. & T.A. F. SANDY, District Agent.

Nelson & Stapleton

Real Estate Agents

387 Water-st. Phone 325.

Property for sale, purchase or exchange.

Loose Leaf Ledgers

We supply Loose Leaf Ledger systems of all sizes and kinds, and for all account purposes.

The most approved and durable form of booking orders. Bound in Russia leather and corduroy.

Leaves to fit all standard makes of binders.

We guarantee quality of all work to be first-class in every respect.

THE Review Printing Co PETERBOROUGH

Architecture

E. M. STOREY

ARCHITECT, ETC. 178 Wellington Street, Kingston, Ont. All orders promptly attended to and guaranteed satisfactory in every particular.

Medical

T. POPHAM McCULLOUGH

M. D., EYE, EAR, NOSE AND THROAT Office—Removed to No. 166 Brock Street, Peterborough.

Dentists

DR. H. A. WOOD

DENTIST

Dental Rooms No. 698 (formerly George St.) opposite Adam Hall's. Phone No. 38. Day or night.

DR. R. F. MORROW

MASTER OF DENTAL SURGERY, and Gold Medalist, R. C. D. S. Office in his old stand over Chinese Hall, Room No. 1, Corner of George and Simcoe Streets.

Legal

R. E. WOOD

BARRISTER, SOLICITOR, ETC. Office in the Bank of Commerce Building. Money to Loan.

W. H. MOORE

BARRISTER, SOLICITOR, in the Supreme Court, etc. Office—Corner of George and Hunter Streets, over Bank of Toronto.

D. O'CONNELL

BARRISTER, SOLICITOR, ETC. Office 104½ Hunter Street, two doors West of Post Office, Peterborough. Money to Loan.

HALL & HAYES

BARRISTERS, SOLICITORS & NOTARIES PUBLIC, Hunter Street, Peterborough, next to English Church. Money to Loan at the lowest rates of interest.

E. H. D. HALL LOUIS H. HAYES

HALL, HEDD & DAVIDSON

Successors to Stratton & Hall.

BARRISTERS, SOLICITORS, ETC., Peterborough, Ont. Office—Corner of Hunter and Water Streets, over Bank of Commerce.

E. H. HALL S. T. HEDD W. S. DAVIDSON

EDMISON & DIXON

BARRISTERS, SOLICITORS, ETC. Office in Chatten's Block, Corner Hunter and George Streets, over Stratton's Store.

DENNISTOUN, PECK, KERR & STEVENSON

BARRISTERS, SOLICITORS, NOTARIES, ETC., 656 Water Street, Peterborough.

E. M. DENNISTOUN F. D. KERR E. A. PECK A. STEVENSON

Money

ROGER & BENNET

BARRISTERS, SOLICITORS, ETC., 295 Water Street, Peterborough. Telephone No. 183.

MONEY AT EASY TERMS 5 PER CENT.

ONTARIO BANK

PETERBOROUGH BRANCH

General Banking Business Transacted

SAVINGS BANK DEPARTMENT

DEPOSITS RECEIVED AT HIGHEST CURRENT RATE OF INTEREST

JOHN CRAIG, Manager

Dye With Maypole Soap
Dye With Ease at Home
Dye With Sure Results
Made in England but sold everywhere. 10c. for colors, 15c. for black.

The Daily Review.

WEDNESDAY, OCT. 5, 1904.

TORONTO'S SPLENDID WELCOME

Conservative Leader's Great Ovation

GOVERNMENT OWNED ROAD

The Keynote of Mr. Borden's Great Address — Strong Arraignment of Laurier Government.

Toronto, Oct. 5.—"A Government owned railway not a railway owned Government," was the battle cry given by Mr. R. L. Borden, the Conservative leader at the great meeting held here in Massey Hall last night. The body of the great house was filled with men, and in the balconies there was a large gathering of women. The stage was appropriately decorated with flags and suitable mottoes, the principal one being that quoted stretched across the entire stage. The band of the 48th Highlanders aroused enthusiasm by rendering appropriate selections before the speaking began.

Cheers For the Leaders.

When Dr. Nesbitt, the chairman, appeared at the head of a line of distinguished Conservatives, including in this order, R. L. Borden, J. P. Whitney, E. B. Osler, Hon. Geo. E. Foster, A. E. Kemp, Rev. Dr. Wild and W. R. Brock, the audience burst into cheers. The cheering was prolonged and gained strength as the minutes passed. Several times the tumult ceased, only to be revived when the chairman, Dr. Nesbitt, stepped forward promptly at 8 o'clock, to open the proceedings. His remarks were very brief, and as the chief was introduced by E. B. Osler the audience in great part rose to its feet. Mr. Borden was undoubtedly pleased with the welcome. Two or three times he attempted to start, when the cheering was renewed. Mr. Borden's address occupied two hours and covered all the topics prominently before the electors.

MR. BORDEN'S POINTS.

Conservatives, Mr. Borden made strongly clear points in the course of his speech:

"Laurier and the Larger Canada," is the watchword The Globe has given. I have been under the impression that Canada is a little bit smaller than it was when he took up the Government of this country. The true motto should be "Laurier and the Larger United States."

The Railway Situation.

We have given to railways no less than $326,500,000, or $13,500 for every mile of railway we have; and we have given no less than 64,000,000 acres of land or 2,500 acres a mile. The total capitalization of the 24,000 miles of railway is $600,000,000.

If our resources are to be developed, it is necessary that we should have not only a national policy in fiscal matters but a national policy in transportation matters as well.

I have not one word to say against the Grand Trunk Railway directors for making the best bargain they can; they are trustees for their shareholders. But the Government of Canada should have seen to it that $150,000,000 of the people's money did not go to build up American ports.

A Telling Contrast.

I have said that the direct liability of this country in respect to this railway is between $145,000,000 and $171,000,000, including $6,000,000 for the Quebec bridge. The total financial liability of the Grand Trunk is a guarantee of bonds to the extent of $14,500,000.

We are partners of the Grand Trunk in this project. We supply nine-tenths of the capital and the G. T. R. supplies one-tenth, but what is the division of the profits? It would be better for the people of Canada to go just one step forward and pay ten-tenths for that railway and own and operate the whole road.

A Knock-Down Query!

Will any Liberal tell me if Government operation is good from Quebec to Montreal it is not good from Montreal to Georgian Bay?

We have been told by Mr. Blair that the only way to make the International Railway pay is to extend it to the Georgian Bay. That is our policy.

Why cannot we free the International Railway from political interference? If the Conservative party is returned to power we will free that railway from partisan politics and political interference. In Europe, Government railways have been made a success and I'm slow to believe that we in Canada are so incapable or so partisan as not to make a success of Government ownership of railways as they do in Europe.

The Wish of the People.

If it is the wish of the people of Canada, expressed by their voice at the polls, that the transcontinental railway shall be a national railway, then the Conservative party will place such legislation on the statute book of this country.

The motto of the Grand Trunk Company in constructing the railway seems to be "No Canadians need apply." We don't want our labor to compete with the pauper labor of the United States. We stand for that grand old national policy which was laid down by Sir John A. Macdonald.

The policy of the Liberal party in the west is laid down in a pamphlet. It is directly opposed to the policy of protection. If that be the issue we are prepared to accept it.

Adequate Protection.

The policy of the Conservative party in respect to the tariff is the same in the west as it is in the east. Ours is a policy of adequate protection for the industries of this country.

The British preference was hailed as a proof of the loyalty of the Liberal party, but in reality it was the result of a compromise between the two warring factions in the Cabinet in respect to the tariff.

The Conservative party is ready to negotiate with the mother country and the sister nations for the consummation of this great policy (Chamberlain). Our policy on this question is a policy of action as opposed to a policy of inaction on the part of the Liberals.

Government On Trial.

It isn't Lord Dundonald who is on trial; it is the Government of Canada. Was Lord Dundonald right when he said that the efficiency of the militia was impaired by the interference of politicians? Lord Dundonald is a man who believes in a citizen soldiery and not in militarism.

Let us believe that the votes are counted as they are deposited. I am not charging these crimes against the rank and file of the Liberal party, but against the machinists on behalf of the Liberal Government who are willing to accept the returns. Remember the machine first belonged to the Federal Liberal party.

Let me admit that the very best service you can perform to the country is that you turn us out of power the very first time we are found unttrue to pledges we have given.

Mr. Foster and Mr. Whitney.

Short speeches were delivered by Hon. George E. Foster and Mr. J. P. Whitney, and the meeting closed with cheers for the King, Mr. Borden and Mr. Whitney.

POLITICAL POINTERS.

Hon. William Harty will accept the Liberal nomination in Kingston.

Liberal Conservatives met at Manitou Tuesday and nominated W. A. Donald for the Commons.

James Cosgrove and Dr. Barr have not yet resigned their seats in the Legislature. They have till nomination day.

Hon. J. I. Tarte has made up his mind to enter the Federal contest, and will be a candidate in St. Mary's, Montreal.

Sir Wilfrid Laurier, Prime Minister of the Dominion of Canada, and member for Quebec East, arrived in Quebec Tuesday morning and is stopping at the Chateau Frontenac.

Hon. F. R. Latchford has announced that so many desired to withdraw from the Temiskaming trip, on account of political engagements, that it is declared off for the present.

At the convention of Conservatives of the south riding of Oxford, held at Mt. Elgin Tuesday, John C. Henderson of Norwich was nominated for the Dominion election to oppose Mr. Schell, the Liberal nominee.

L. L. Bland of the township of Kincardine, ex-warden of the county, was unanimously nominated as the Liberal-Conservative candidate for the riding of North Bruce at the approaching Federal elections at Tara Tuesday.

The Liberals of Prescott County met at Vankleek Hill Tuesday to nominate a candidate. There were five names placed before the convention. Edmond Proulx, barrister, L'Original, son of the late member, got the nomination.

Rodolphe Forget of Montreal has definitely accepted the Conservative candidature in Charlevoix, and it is stated that Hon. William Macpherson, president of the Molsons Bank, will be the Opposition standard-bearer in West Quebec against Mr. Fowler.

A. F. MacLaren, Conservative candidate for North Perth in the Dominion election, has announced that he would accept the challenge of his opponent, J. P. Mabee, K. C., Liberal candidate, to debate at a public meeting the Grand Trunk Pacific question. The date has not yet been fixed.

Following are the dates of Sir Wilfrid Laurier's meetings in Ontario: Hamilton, Monday, Oct. 10; Guelph, Wednesday, Oct. 12; Toronto, Friday, Oct. 14; Chatham, Saturday, Oct. 15; Lucknow, Monday, Oct. 17; Orillia, Wednesday, Oct. 19; Peterboro, Thursday, Oct. 20; Cornwall, Friday, Oct. 21.

The announcement of his appointment to the Dominion Cabinet without portfolio was made at London Tuesday to A. B. Aylesworth, K.C., who has been engaged at the fall assizes. Mr. Aylesworth refused to discuss his appointment. Mr. Aylesworth left for Toronto in company with Hon. Mr. Hyman during the afternoon. Mr. Aylesworth is 50 years of age. He will likely contest South Oxford in the Liberal interest, taking the seat vacated by Sir Richard Cartwright.

Home Fair today.

SMOK AND SNUFF BILL.

Consumption of Liquors and Tobacco On Increase in Canada.

Ottawa, Oct. 5.—Comparing the record of the fiscal year ending June 30, with that of the previous twelve months, the consumption of spirits, beer and tobacco in Canada has increased. The total consumption of spirits last year was 5,543,954 gallons, yielding a revenue of $11,143,983. The consumption of beer was 27,698,518 gallons, and the revenue $1,264,226. Of wine, 537,044 gallons were consumed, from which $285,468 was derived. At the shrine of "My Lady Nicotine," 15,521,002 pounds of tobacco, cigars and cigarettes were offered up, and the resultant revenue was $5,853,124. Putting it in percentage, Canadians consumed .952 gallons of spirits, as compared with .870 gallons for the year previous; 4.712 gallons of beer, as compared with 4.712 gallons the year previous; 4.916 gallons of beer, compared with the same figure the year previous; 2.765 pounds of tobacco, cigars and cigarettes, as compared with 2.548 for the year previous.

Canadian National Exhibition.

Toronto, Oct. 5.—At a meeting of the exhibition board, held yesterday afternoon, an interim statement was given out, showing a handsome surplus as a result of the last show. The figures presented were:

Total receipts	$173,838.66
Total expenses	133,630.10
Balance profit	$ 40,208.56

From the profits the board expect to hand over to the city, in addition to the money the association has expended upon new buildings, cash to the amount of about $35,000.

A comparison of the receipts with other years shows:

1901	$103,368
1901	80,702
1902	107,720
1903	163,065
1904	173,838

The dates of next year's exhibition have been fixed from Saturday, Aug. 26, to Sept. 11.

INTERESTING FACTS.

For Nearly Every Man, Woman or Child

A short time ago we published an article recommending to our readers the new discovery for the cure of Dyspepsia, called Stuart's Dyspepsia Tablets, and the claims then made regarding the wonderful curing properties of the remedy have been abundantly sustained by the facts. People who were cautious about trying new remedies advertised in the newspapers and were finally induced to give Stuart's Dyspepsia Tablets a trial were surprised and delighted at the results. In many cases a single package costing but 50 cents at any drug store made a complete cure, and in every instance the most beneficial results were reported. From a hundred or more received we have space to publish only a few of the latest, but assure our readers we receive so many commendatory letters that we shall publish each week a fresh list of genuine, unsolicited testimonials, and never publish the same twice.

From James Yommeister, La Crosse, Wis.: Stuart's Dyspepsia Tablets are doing me more good than anything I ever tried and I was so pleased at results that I gave away several boxes to my friends who have also had the same benefits.

From Joseph Anthony, Portmurray, New Jersey: I have taken Stuart's Dyspepsia Tablets with the best results. I had Dyspepsia for 6 years and had taken a great deal of medicine, but the Tablets seemed to take right a hold and I feel good. I am a farmer and a lime burner, and I heartily recommend to everyone who has any trouble with his stomach to use these Tablets.

From Mrs. M. K. West, Preston, Minn.: I have received surprisingly good effects from using Stuart's Dyspepsia Tablets. I gave one-half of my last box to a friend who also suffered from indigestion and she had the same good results.

From Mrs. Agnes K. Balsten, Cadillac, Mich.: I have been taking Stuart's Dyspepsia Tablets, and I am very much better, and feel very grateful for the great benefit I have received in so short a time.

Stuart's Dyspepsia Tablets are a certain cure for all forms of Indigestion. They are not claimed to be a cure-all, but are prepared for stomach troubles only, and physicians and druggists everywhere recommend them to all persons suffering from Nervous Dyspepsia, sour or acid stomach, heartburn, bloating or wind on stomach and similar disorders.

U.S. Postmaster-General Dead.

Washington, Oct. 5.—Postmaster-General Payne is dead. The following official bulletin was issued by the physicians: "The Postmaster-General died at 8.10 p.m. He died peacefully, without a struggle. Cause of death, disease of the mitral valve and dilation of the heart."

Cortelyou to Succeed Payne.

Washington, Oct. 5.—In succession to Mr. Payne, George Bruce Cortelyou, former secretary of the Department of Commerce and Labor, and now chairman of the Republican National Committee, will become Postmaster-General of the United States.

Bartholdi Dead.

Paris, Oct. 5.—Frederick Auguste Bartholdi, the sculptor, designer of the Statue of Liberty in New York Harbor, died at 8 o'clock yesterday morning from tuberculosis. He designed his own tombstone.

Piles 25 years to you that Dr. Chase's Ointment is a certain and absolutely painless cure for all forms of Piles, even the most aggravated protruding piles. This statement is made in the daily press and with your health does what they did 25 yrs. ago. You can use it and pay your money back if not cured. One box at all dealers or EDMANSON, BATES & Co., Toronto.
Dr. Chase's Ointment

THE MARKET REPORT

Peterborough Market.

WHEAT	
Wheat	$0 99 to 1 00
FLOUR AND MEAL	
Flour, family, cwt	$2 75 to 3 00
Flour, bakers' cwt	2 90 to 3 00
COARSE GRAIN	
Barley, per bushel	0 40 to 0 43
Peas, small	0 60 to 0 70
Peas, marrowfat	0 60 to 0 70
Oats	0 22 to 0 23
Spring wheat	0 48 to 0 50
Rye	0 46 to 0 48
WOOL AND HIDES	
Wool, unwashed	0 06 to 0 07
Fleece Wool	0 11 to 0 18
Veal Calf Skins	0 08 to 0 10
Deacons	0 40 to 0 50
Beef Hides, per cwt	5 50 to 7 00
Sheepskins	0 80 to 0 90
MEAT, POULTRY AND DAIRY PRODUCE	
Beef by the ½, per cwt	6 00 to 8 00
Mutton, per lb	0 08 to 0 10
Lamb, quarter, per lb	0 10 to 0 12½
Dressed Hogs, per cwt	7 50 to 8 00
Pork by the ½, per lb	0 10 to 0 12½
Lard	0 12 to 0 14
Chickens, per pair	0 70 to 1 00
Ducks, per pair	0 67 to 1 00
Geese, each	0 80 to 1 25
Turkeys, each	1 00 to 1 50
Butter, fresh roll, per lb	0 18 to 0 20
Butter, crock	0 16 to 0 18
Eggs, per doz	0 17 to 0 22
LIVE STOCK	
Cattle, export	0 4 to 0 04½
Choice butchers, steers & heifers	0 3½ to 0 03¾
Light heifers and cows	2 50 to 3 00
Feeders, 1050-1150	3 00 to 3 25
Stockers	0 02 to 0 02½
Hogs, select, 150-160	4 50 to 5 00
Fats and heavies	5 00 to 5 25
Lights	4 25 to 4 75
Sows	3 00 to 3 25
Stags	0 1½ to 0 02
Sheep	3 25 to 3 75
Lamb, per lb	0 04 to 0 05
GENERAL	
Potatoes	0 75 to 0 90
Carrots	0 40 to 0 45
Wood, hard	6 00 to 8 00
Wood, soft	3 00 to 5 00
Straw, per load	2 00 to 3 00
Tallow, rendered, per lb	0 04 to 0 05
Hay, timothy, per ton	8 00 to 9 00
Hay clover, per ton	7 00 to 8 00

Wheat Drops At Chicago But Is Higher At Liverpool—Live Stock Markets—The Latest Quotations.

Tuesday Evening, Oct. 4.

Liverpool wheat futures closed to-day ¼d to ½d higher than yesterday and corn futures unchanged.

At Chicago December wheat closed ⅛c lower than yesterday, December corn ⅛c higher and December oats ⅛c higher.

FOREIGN MARKETS.

London, Oct. 4.—Closing—Wheat on passage—Nominally unchanged. Corn on passage—Firm but not active. Corn—Spot quotations, American mixed, 5½c 6d. Flour—Spot quotations, Minneapolis patents, 23s.

Paris—Closing.—Wheat—Tone steady; October, 22f 60c; January, 22f 50c. Flour—Tone steady; October, 31f 70c; January and April 32f 50c.

LEADING WHEAT MARKETS.

	Dec.	May.
New York	$1.12⅛	$1.14
Duluth	1 11⅞	1.14
St. Louis	1.10⅞	1.12⅞
Toledo	1.12⅛	1.15⅞
Detroit	1.10	1.12

TORONTO ST. LAWRENCE MARKET.

Grain—	
Wheat, white, bush	$1 00 to $1 04
Wheat, red, bush	1 00 1 04
Wheat, spring, bush	1 00 ....
Wheat, goose, bush	0 96 0 98
Bones, bush	1 00 1 10
Barley, bush	0 40 0 42
Oats, bush	0 24 0 24½
Rye, bush	0 64 ....
Peas, bush	0 55 ....
Buckwheat, bush	0 37 0 40

LIVERPOOL GRAIN AND PRODUCE.

Liverpool, Oct. 4.—Closing—Wheat—Spot, nominal; futures, dull; December, 7s 7¼d; May, 7s 5¾d.

Corn—Spot, American mixed, quiet, 4s 6d; futures, dull; December, 4s 6½d.

Bacon—Cumberland cut, steady, 54s; short ribs, steady, 56s; short clear backs, quiet, 48s; clear bellies, quiet, 52s. Shoulders—Square, steady, 40s 6d. Lard—Prime western, strong, 35s 6d; American refined, strong, 36s 6d.

Receipts of wheat during the past three days, 184,000 centals, including 4600 centals American.

Receipts of corn during the past three days, [illegible] centals. Weather—Fine.

NEW YORK GRAIN AND PRODUCE.

New York, Oct. 4.—Flour—Receipts, 44,[illegible] barrels; exports, 5186 barrels; sales, [illegible] packages; market firm and higher on some grades, with fair demand; winter patents, $4.45 to $5.75; winter straights, $3.70 to $4.40; Minn. patent, $4.50 to $5.05; Minn. bakers', $4.00 to $4.20.

Rye Flour—Firm; sales, 400 barrels; good to fair, $4.00 to $4.20; choice to fancy, $4.25 to $4.50.

Cornmeal—Steady; yellow [illegible] $1.11 to $1.13; city, $1.12 to $1.14; kiln-dried, $2.10 to $2.20. Rye—Nominal.

Barley—Quiet; feeding, 42c, c.i.f., New York.

Wheat—Sales, 4,200,000 bushels futures; spot steady; No. 2 red, $1.17⅝, f.o.b., afloat; No. 1 northern, Duluth, $1.23⅝, f.o.b., afloat; No. 1 hard Manitoba, nominal, f.o.b., afloat.

NEW YORK DAIRY MARKET.

New York, Oct. 4.—Butter—Unchanged; receipts, 14,768.

Cheese—Firm; unchanged; receipts, 7828.

Eggs—Dull; unchanged; receipts, 14,888.

CATTLE MARKETS.

Cables Firmer—Sheep Active and Higher at Buffalo and Chicago.

London, Oct. 4.—Cattle are steady at 12½c to 12¾c per lb.; refrigerator beef, 8c to 9½c per lb. Sheep, 13½c to 11¾c dressed weight.

TORONTO LIVE STOCK.

Receipts of live stock at the city market were 78 loads, composed of 1200 cattle, 600 hogs, 1875 sheep and lambs, with 57 calves and 12 horses.

Trade in export cattle at this market is dead. None were offered and none were apparently wanted. W. H. Dean bought 7 export cows at $3.25 to $3.50 per cwt., and this was the only quotation reported.

Trade in butchers' cattle was slow, with prices easier. There are too many high priced but poorly fattened cattle being brought forward as well as too many worn-out cows. There was probably a load all told of picked lots of cattle, that sold for a higher price than $4.25 per cwt. We heard of one dealer, after surveying the market over, that he had about a dozen butchers' cattle of choice quality, weighing 1050 to 1100 lbs. each, at $4.50 to $4.60 per cwt.

Choice picked lots of butchers' sold at $4.30 to $4.40 per cwt.; picked lots, weighing 950 to 1000 lbs. each, at $4 to $4.25; loads of good at $3.75 to $4; medium at $3.50 to $3.60; common at $3 to $3.40; canners at $2 to $2.25.

Bulls—Export bulls were easier, choice heavy sold at $3 to $3.25 per cwt. Butchers' bulls sold at $2.50 to $2.75 per cwt., with one at the latter price.

Milkers and Springers—Trade was fairly active for the common cattle, quality considered. Prices ranged from $2 to $2.75 per cwt., with the bulk going at $2.25 to $2.50 per cwt.

Only a limited number were offered, and some were commonly of poor to medium quality, selling at $30 to $45 each.

Prices for veal calves were steady at $3.50 to $5.25 per cwt.

Receipts of sheep and lambs were moderate. Lambs sold at $3.75 to $4.25 per cwt.; sheep at $3.50 to $3.75 per cwt. for ewes, and $2.75 to $3 for bucks.

Receipts were not large. Prices are firmer at $5.25 for selects and $5 for lights and fats.

EAST BUFFALO CATTLE MARKET.

East Buffalo, Oct. 4.—Cattle—Receipts, 400 head; steady; prime steers, $5.25 to $5.50; shipping, $4.50 to $5; butchers', $3.75 to $4.25; bulls, $2 to $4.25; cows, $2.50 to $4; bulls, $2.25 to $4; stockers and feeders, $2.50 to $3.60.

Hogs—Receipts, 2200 head; active; 5c to 10c higher; heavy and mixed, $4.35 to $4.55; yorkers, $4.30 to $4.35; pigs, $4.30 to $4.40; roughs, $3.25 to $3.50; stags, $4 to $4.75; dairies and grassers, $3.75 to $4.10.

Sheep and lambs—Receipts, 6400 head; steady; unchanged.

NEW YORK LIVE STOCK.

New York, Oct. 4.—Beeves—Receipts, 766; feeling steady; dressed beef in fair demand at 8¼c to 9¼c per pound for native sides; 8¼c to 6¼c for Texas beef. Calves—Received live cattle higher, 8¼c to 12¼c per lb., dressed weight. Sheep—Steady. Refrigerator beef selling at 6c to 9¾c per lb.; exports, 970 cattle, 1261 sheep and 4400 quarters of beef.

Calves—Receipts, 251; veals, steady to firm; grassers, slow; veals, $4 to $8.50; westerns, $3.50 to $4.50; grassers, nominal; dressed calves, firm; city dressed veals, 7c to 11c per pound; country dressed, 6c to 11c; dressed grassers, 4c to 8c.

Sheep and lambs—Receipts, 1825 head; eight and a half cars on sale; feeling firm; sheep, $3.50 to $4; choice, $4.25; lambs, $5.37½ to $6.

Hogs—Receipts, 2351; market 10c to 15c lower; State and Pennsylvania hogs, $4.60 to $4.65.

CHICAGO LIVE STOCK.

Chicago, Oct. 4.—Cattle—Receipts, 5000, including 2000 westerns; market steady; good to prime steers, $5.60 to $6.60; poor to medium, $3.50 to $5.25; stockers and feeders, $2.25 to $4.25; cows, $1.25 to $4.20; heifers, $2.50 to $4.25; canners, $1.50 to $2.40; bulls, $2 to $4.25; Texas-fed steers, $3.50 to $5.50; western steers, $3 to $4.60; calves, $3.50 to $7.

Hogs—Receipts, 11,000; market 5c to 10c higher; mixed and butchers', $4.25 to $4.50; good to choice, heavy, $4.40 to $4.50; rough, heavy, $4.40 to $4.60; light, $4.05 to $4.15; bulk of sales, $4.30 to $4.

Sheep and Lambs—Receipts, 25,000; sheep steady; lambs weak; good to choice wethers, $3.50 to $4.25; fair to choice, mixed, $3.25 to $3.75; native lambs, $4.50 to $6.90.

CHESSE MARKETS.

Campbellford, Ont., Oct. 4.—At the cheese board meeting, 1250 were boarded. Magrath bought 500 at 8 12-16c; balance refused 8¾c.

STOMACH TROUBLES AND HEADACHES

For Years, But Dr. Chase's Kidney-Liver Pills Made a Thorough Cure.

Most stomach troubles arise from a torpid, sluggish action, and kidneys, liver and bowels are thoroughly cured by Dr. Chase's Kidney-Liver Pills.

Mrs. Thomas Covert, Highland Grove, Peterboro Co., Ont., writes:—"I was a sufferer for years with stomach trouble and terrible headaches, and spent a good many dollars in medicine without receiving any benefit. Hearing Dr. Chase's Kidney-Liver Pills highly recommended, I determined to give them a trial, and did so with most satisfactory results, as I was very greatly benefited and do not hesitate to recommend this treatment as the best obtainable for such ailments."

Dr. Chase's Kidney-Liver Pills, one pill a dose, 25 cents a box, at all dealers, or Edmanson, Bates & Company, Toronto.

In washing woollens and flannels, Lenox Soap will be found very satisfactory.

THE FAIR

SATURDAY BARGAINS

STATIONERY

Ruled Linen Note, per quire .. .12
Envelopes to match, per pkg .. .10
Linenette Note, per quire .. .10
Envelopes to match, per pkg .. .10

BOOKS

Rusty Series, 50c for .. .35
Canadian Copyrights, $1.25 and $1.50, for .. .62

WALL PAPER

In this Department we are offering Wall Paper at GREATLY REDUCED PRICES. Good stock to select from.

N. B.—Full stock of all OCTOBER MAGAZINES.

The Fair
IMPERIAL BOOK CO.
Sole Proprietors.

The Lenox Hotel
IN BUFFALO

High-Grade Modern Construction. Fire-proof throughout. European plan. Rates $1.50 per day and upward. Room reservations can be telegraphed at our expense

GEORGE DUCHSCHERER
PROPRIETOR

North Gs. at Delaware Ave.

Coal for Sale

SEE ME BEFORE BUYING YOUR COAL.

We Buy All Kinds of Junk

AND PAY THE HIGHEST MARKET PRICES.

Geo. Stevens

Toronto Savings AND Loan Company

435-437 George-st., Peterboro.

HON. GEO. A. COX..... President

PAID UP CAPITAL..$1,000,000.00
RESERVE FUND 400,000.00

SAVINGS DEPARTMENT

3½% Interest, compounded half-yearly, allowed on deposits of ONE DOLLAR and upwards.

ABSOLUTE SECURITY and PROMPT SERVICE is the basis upon which we solicit your account.

MONEY TO LOAN

At lowest current rates of interest. Further information furnished on application to

W. G. MOBROW, Manager.

KAWARTHA LAKES

THE TRENT VALLEY NAVIGATION CO., Limited.

BOBCAYGEON, STURGEON POINT, LINDSAY BEAVERTON

From Oct. 1st until notice.

Bobcaygeon...Leave 8 a.m. Arrive 4.30 p.m
Lindsay.....Arrive 10.40 a.m. Leave 3 p.m

During June, July, August and September Saturday's boat will avoid arrival of evening train from Toronto.

RAFFIA
For Hats and Baskets
All Colors
On sale at Review Office

IF you think of having something printed and have it well done, see the Review Job Department. Suggestions, Designs. Every care taken to please you.

ADDRESS

—OF—

R. R. HALL

TO THE

Electors of West Peterborough

To the Free and Independent Electors of the Riding of West Peterborough:

GENTLEMEN,—

Having received, and accepted, the nomination of the Liberals of West Peterborough to be a candidate at the general elections, and as it is impossible to see every elector personally between now and election day, I hereby solicit your influence, support and vote to secure my return as representative of this riding in the Dominion Parliament, and as a supporter of the able and progressive and patriotic Government led by that foremost Canadian, Right Honourable Sir Wilfrid Laurier.

While I do not wish to be understood as attaching undue importance to a personal appeal for support, I may be permitted to say that my home, my heart and my interests are in West Peterborough. It is, therefore, to my personal advantage, as well as to the advantage of every resident of the county, to use every effort to promote the advancement of the material, and other interests, of the town and county. As I have done in the past, I shall, if I have the honor of being chosen as your representative, do in the future—and perhaps from that circumstance, with better prospects of successful service—everything that lies in my power to advance the building up and well being of Peterborough, town and county, so far as it is consistent with the promotion of the interests of the country at large. For I hold that while a representative's first duty is to the constituency he represents, that duty should be discharged with reference to the general welfare of the Dominion.

While I announce myself as a supporter of the Liberal Government of the Dominion, I shall not pledge myself to a slavish support of all the details of the working out of a general policy, but shall reserve to myself independence of action, where it seems to me special interests may demand it.

I yield to NO man in my faith in the merits and importance of the Trent Valley Waterway as a prime element in the national transportation problem, an imperative necessity in the development of the great Canadian West, incidentally a powerful promoter of trade between the West and the older provinces and, also incidentally, a most important factor in developing local industries and local trade and commerce. In view of the importance of the canal as a factor in national progress, and of its supreme importance to this district, and to this town and county, I shall, if I do not absolutely make its completion a condition of my support, leave no stone unturned, no effort unemployed, to induce the Government to actively push its completion. This course promises the better success since the present Liberal Government is making surveys with this end in view, and has spent in the last seven years in prosecuting the work, $4,806,872.59, while the previous administrations only spent $1,220,402.66 during 18 years. Moreover, when the present works, now under contract, are completed, there will be over 105 miles of navigable waterway on the Trent Canal System.

I regard the building of the second transcontinental railway line, the Grand Trunk Pacific, as the most important contribution to the solution of the transportation problem in the history of Canada, inasmuch as it will constitute another outlet for the wheat of the North-west and another inlet for the commercial and manufactured products of older Canada. It will build up, develop, and help populate the one hundred and seventy million acres of rich and fertile lands yet to be occupied in the North-west, will create new and increasing markets for, and stimulate the activities of, the manufacturing and commercial industries of Eastern Canada, in which Peterborough occupies so central and prominent a place.

I am a firm believer in the necessity, benefits and advantages of British connection. The best way to retain that connection and improve our inter-imperial relations, is not alone by wordy assertions of loyalty, but by practical measures looking to improvement of relations in a way to advance both the interests of the mother country and her greatest colonial unit, and to coupon with a loyal attitude towards the Mother Country a proper spirit of self-respect and jealous regard for the rights of self-government we possess.

I believe that we should have a reasonable military equipment for defence, though I am not in favor of extravagant military expenditures. The present Government has expended twice as much as its predecessors in the same period, and has generously met, and will continue to meet, all reasonable military requirements of Canada, whose real interests consist in devoting the national energies to developing and building up the country.

I can, however, claim your franchise on grounds far higher than personal considerations—as a supporter of the Liberal Government, led by Sir Wilfrid Laurier. If success in government—if government attended with splendid national results—is a recommendation, then I submit that the present Government is eminently deserving of renewed lease of power. In the eight years since the Liberal Government came into power, the progress of Canada, and the prosperity of the Canadian people, have each exceeding year been unprecedented. To emphasize this I need only refer you to a few figures indicative of wonderful and continuous growth and expansion.

In 1896, the total trade of Canada was $239,005,000.00. In 1908 it has under the Liberal Government, grown to $467,064,000—nearly double.

In 1896 the total trade of Canadian exports to Great Britain was $62,717,941.00. In 1908 under the Liberal Government these have grown to $125,190,989.00, more than double.

In 1896 the number of miles of railway in Canada was 16,270. In seven years under the Liberal Government this has grown to 18,967 miles.

In 1896 the business failures, with far less business done, amounted to $16,268,000.00. In the seventh year under the Liberal Government the amount represented by business failures has dropped to $9,328,000.00.

In 1896 the deposits by the people in the chartered banks of Canada amounted to $163,700,902.00. In seven years under the Liberal Government this amount has grown to $378,937,656.00, more than double.

In the eight years under the Liberal Government there has been a net reduction of the public debt with liberal expenditure for public works of $1,084,983.66, or an average reduction per year of $135,626.20. This is in striking contrast with an average increase of the public debt of $6,563,075.49 each and every year for eighteen years under the Conservative administrations.

In 1896 the public debt amounted to $50.61 per head. Under eight years of Liberal Government this has been reduced to $46.31 per head.

In 1896 the number of immigrants arriving in Canada amounted to 16,835. During the last eight years of Liberal Government this number has grown to 86,514.

In 1896 Canada's export of manufactured products in the country amounted to $9,365,284. In 1908, under the Liberal Government, the export of Canadian manufacturers amounted to over twice as much—$19,624,957.00.

It is not necessary for me to quote a long array of figures to show that the fiscal policy of the Liberal Government has improved trade and commerce in all its branches, for every industrious Canadian can now find "prosperity in his own pocket."

In regard to the tariff question I have decided views. While it is desirable to have as little change as possible, I am in favor of such adjustment of the tariff as circumstances may demand, to the end that the manufacturing operations of the country may receive the benefit of conditions most favorable to their expansion and most profitable operation, and at the same time have due regard to the interests of every class and section of the people and of every province in this great Dominion. This is particularly of interest to the Town of Peterborough, whose special prominence and fitness as a manufacturing centre it shall be my earnest endeavor to emphasize in my representative capacity.

The interests of the farming community, the largest and most important of all, deserve the highest consideration at the hands of the Government and of Parliament. The consideration it has received in the past eight years shows that never before have the agricultural interests been so effectively served. I shall favour and support all legislative and administrative action which can advance the best interests of farmers, not only in respect of creating conditions which will promote and increase the profit from farm operations, but in respect of providing the cheapest and best means of conveying to the best market and in the best condition, the farm products of this country.

I shall favour and heartily support all measures calculated to advance the interests and improve the condition of the working classes, but, as special legislation in this direction can have only a limited influence, I shall feel it my duty to strive for the attainment of such fiscal and other conditions as will create the largest demand for labour at the highest reward and give the greatest purchasing power to wages.

By reason of the splendid results that have followed the tenure of power of the present administration, and the ever increasing progress, expansion and prosperity Canada has enjoyed under the Dominion Government, led by Sir Wilfrid Laurier, deserves, as the best interests of the country demand, a renewal of the power they have used so wisely and so well. There is no doubt that the overwhelming endorsation given their first parliamentary term in 1908 will be repeated and with greater emphasis in the present appeal to the sober judgment, sound sense and progressive spirit of the Canadian electorate.

With the certainty of the return of the present Government to power, it is manifestly in the interests of West Peterborough that it should have a supporter of the Government as a representative. Under the system of party government prevailing in Canada it is only natural that a representative who supports the Government of the day, whether Liberal or Conservative, who is in sympathy with its policy, who lends his aid in carrying out that policy, is in a better position to secure his riding than an uncompromising independent of the Government, an opponent of its policy and a hostile critic of its acts.

Now is the time when West Peterborough needs to be placed in a position in respect of its representation, to reap its full share of the magnificent growth and development of Canada of which a new era has begun. We have unlimited resources to develop and in the process the town and county of Peterborough must have its full share of the resultant benefits that must necessarily transpire. If I am honoured by your confidence I shall do my utmost to procure for this riding the many needed improvements and advantages which not only local but national interests suggest, and in every way in my power endeavour to serve the best interests of this town and county.

Your obedient servant,

R. H. HALL.

THE OUTFALL SEWER

Work Will Begun this Fall — Mr. Chipman's Visit.

A meeting of the Sewers Committee, Ald. Adams presiding, was held last night. The brick outfall sewer, which will be built in Ashburnham this fall, was discussed. Mr. Willis Chipman, C.E., Toronto, who has prepared the plans and specifications of the work, will come down from the city this week to locate the exact spot where the sewer will enter Little Lake. The sewer will be built from Elizabeth street to the lake, will be 18 inches in diameter, and will cost $10,000.

COURT OF REGISTRATION

Sittings Will be Held in Town Oct 12, 13, and 14.

The court for the registration of voters under the Manhood Franchise Act, will be held in Peterborough on October 12th, 13th and 14th. The court is composed of Judge Wallace, Police Magistrate Dumble, and Mr. John Moloney, Clerk of the County Court.

Sittings for registration will be held at the following places:

1st Ward, at Lewis Spry's shop.
2nd Ward, at Council Chamber.
3rd Ward, at Police Court.
4th Ward, at Wm. Lee's shop.
5th Ward, at Village Town Hall.

The hours for registration will be from 10 a.m. to 12 noon, from 2 p.m. to 6 p.m.

On Thursday there will be a night sitting from 7.30 p.m. to 9 p.m.

The sittings of the Board of Appeal will be at the Council Chamber on Monday night, 17th October, at 8 p.m.

A supplemental sitting of the Board of Registrars will be at the Council Chamber on Tuesday night, October 18th.

All who have not their names on the voters' list are requested to register.

QUALIFICATIONS.

The qualifications are:—British subject, 21 years old, 12 months residence in Ontario, three months residence in Peterborough.

You must appear personally on one of the days mentioned. If you registered at the last election that makes no difference. You must need register again.

A HEARTLESS JOKE

Farmer Induced two Boys to Leave Home then Deserted them.

A mysterious incident occurred this week in the south end, which greatly alarmed and perplexed two families in that neighborhood. It appears that Hugh Darke, who lives at the corner of Townsend and Rubidge-sts., and a companion named Moore, both about 14 years of age, were returning to the South Ward School after having had dinner at home. A farmer in a waggon whistled to them, and when they approached offered them fifty cents a piece if they would help him to drive some cows from his place to town. The boys accepted his offer and jumped into the waggon. He drove them a long distance into the country, what direction the boys hardly know, and then told them to get out and wait for him.

They waited for hours, but no farmer appeared. Night came on, and the little fellows were alone in an unknown section. They slept in a near-by barn and in the morning set out to find the way to Peterborough. After considerable wandering they reached a railway track and followed it into town. The boys think that they were down near Keene. It was rather a cruel and heartless joke to play upon the lads, and it greatly alarmed their parents, who were getting very anxious. The boys returned home last evening.

HISTORICAL SOCIETY

It Should Receive Timely Aid and Encouragement.

The annual meeting of the Town and County of Peterborough Historical Society will be held tomorrow, Thursday, October 6th, at 8 o'clock in the evening, in the Y.M.C.A. Hall. There will be an election of officers and other important business. There should be a full attendance of members and of all who are willing to join the society. We have arrived at that epoch when if we wish to preserve our early history for the information of future generations we should bestir ourselves while there is still the opportunity. The original settlers are fast dying out, documents which would be of great interest hereafter though of little apparent value at present, are being mislaid and destroyed, so that in a short time these details will be irrecoverable. The Historical Society should be encouraged and aided in its work while it has these fast vanishing opportunities.

RECEPTION TO YOUNG MEN

DELIGHTFUL TIME SPENT AT ST. PAUL'S CHURCH.

Officers Elected — Principal Gordon of Queen's Spoke on College Education — Bright Prospects for the Season's Work — A Large Attendance.

The Young Men's Guild of St. Paul's church held a most enjoyable reception and social last night. It was largely attended and a most pleasant time was spent.

The business part of the evening was conducted in the basement and at the conclusion of this the meeting adjourned to the Sunday School room above, where refreshments had been prepared by the Ladies' Auxiliary and where an enjoyable programme was rendered. Mr. R. Cameron, president, presided at the business meeting, which was opened by singing a verse of "Blessed be the tie that binds."

The minutes of the previous meeting were read by the recording secretary, Mr. M. Rosenberg, and were adopted.

The treasurer, Mr. R. Thompson, read his report for the season, it showed a substantial balance on the right side of the ledger. The report was received.

Several new members were enrolled. In regard as to whether the Guild will hold a concert or not, it was moved by Mr. J. Connal, seconded by Mr. A. P. McLean, that the matter be referred to the executive.

OFFICERS ELECTED.

The following officers were elected in accordance with the report of the nomination committee:

Hon. presidents—Rev. Dr. Torrance, Rev. J. A. Wilson.
Hon. vice-president—Mr. J. C. Stenek.
President—Mr. A. P. Maclean.
Vice-president—Mr. R. F. McWilliams.
Cor. secretary—Mr. R. Cameron.
Recording secretary—Mr. G. Ferguson.
Treasurer—Mr. R. Thompson.
Committee—Messrs. J. Connal, A. Gillespie, M. Rosenberg, W. J. Stacey, D. Davidson, T. Howson, J. Dawson, H. Walkey.

A vote of thanks to the retiring officers, moved by Rev. Dr. Torrance and seconded by Mr. R. F. McWilliams, was unanimously passed.

The meeting then adjourned to the Sunday School room, and Mr. A. P. Maclean, the newly appointed president, presided.

DR. GORDON'S ADDRESS.

Rev. Dr. Gordon, of Queen's University, Kingston, then addressed the Guild. He thanked the young men for meeting him at his convenience and it gave him great pleasure to see such a large number present. He had never been present at such an encouraging guild meeting. It was one of the striking features of church work in Peterborough to see so many guilds, and so many young people banded together to work for the church. He wanted to say a few words about college education, referring more especially to Queen's University. The General Assembly both at St. John and Vancouver had resolved to raise $500,000 endowment for the University. To most young people this subject seems something out for them, something with which they are not closely associated. The direction of university education at the present time is very different from that of thirty or forty years ago. Thirty years ago a university stood more especially as a training school for a professional life, such as that of a doctor, minister or lawyer. Of recent years the university education has been altered so as to make it important to a much larger number of citizens, so that it is of great advantage to every young man. This is due to the fact that the universities have added to their curriculum a number of subjects not exclusively required for a profession but for the development of a broad liberal education.

SUBJECTS STUDIED.

Among these subjects are the study of history, of political economy, English literature and physical science. The study of history tends to sober one's judgment, and to make one charitable as well as just. The classes in English literature in the university guide the pupils in their selection of what and what not to read in our literature.

The classes in political economy educate the young man to tread his way through the relations of finance and politics.

Great attention is paid also to physical science at Queen's. At university education touches the ordinary everyday life at more points than it used to do.

In regard to the relationship of Queen's to the church, Rev. Dr. Gordon said that no change could be made in the constitution of Queen's without the assent of the ministers and congregations of the Presbyterian church, so that the General Assembly has a connection with Queen's University. More money is needed in the endowment of Queen's. This is due to the fact that within the last fifteen years the attendance at Queen's has doubled. In 1893 the number of students enrolled in all the faculties was 455. In 1904 the number on the roll is 897. The staff must be increased.

HEBREW PROFESSORSHIP.

It is proposed to establish a professorship in Hebrew, and other Oriental languages. A number of assistants are also needed, one in political economy, one in mathematics, one in modern languages, one in history and one in biology. Another grade of assistants with smaller salaries is also to be established. These are looked on as fellows and are picked from among the graduated students who desire to continue their studies. A number of scholarships for pupils entering into the college are also to be established. An increase of about $30,000 per year is needed. Any person who contributes $100 to the fund can nominate a student for his education in arts free of the class fees. The speaker said he thought it would be a good thing for the Guild to start one or more nominations. He concluded by thanking the Guild for their kind attention.

CHOICE PROGRAMME.

Refreshments were at this point served by members of the Ladies' Auxiliary. While the needs of the inner man were being attended to, Mrs. Torrance entertained the gathering with several selections on the piano, which were thoroughly enjoyed. After disposing of the refreshments a short programme was rendered. Mr. Homer Heard delighted the audience with a solo and had to respond to an encore.

TO THE ELECTORS

OF THE

WEST RIDING OF PETERBOROUGH

Gentlemen,—In view of the fact that the way has now been left clear for a direct decision of the electors of this Riding upon the most vital question of the hour in this country, and in view of the urgent representations of many men of all political parties I have decided to become a candidate for the representation of this riding in the next Dominion Parliament.

Upon the first and all-important question of the day in the public life of this Province, I pledge myself to oppose to the utmost of my power all bribery, ballot-stuffing and other forms of corruption, no matter by whom it is done or whom it may offend. Honesty and fair dealing are the first requisites in public affairs, and in the conduct of elections and party organizations, as well as in private and business life.

I shall consider it my most important duty to advance in all possible ways the interests of the Town and Riding, and to secure from the Government the consideration which the growth and importance of this place deserve. Especially shall I do everything that can be done to secure the completion of the Trent Valley Canal by the present Government or if they are defeated, by their successors. I consider the building of the Canal one of the most important steps in the solving of the transportation problem, upon which depends both the development of the great North-West and the securing of that great market to the manufacturers of Ontario and Quebec. Its importance to Peterborough cannot be over-estimated and its support must always be our first consideration.

If elected I shall follow in all matters an honestly Independent course, holding myself free from any party caucus and free from any obligation to support measures of which I do not approve for party considerations. So long as the parties in the Dominion are led by men of the high character and statesmanship of Sir Wilfrid Laurier and Mr. Borden I shall deem it my duty to give a general support to the Government of the day in carrying out the declared wish of the majority of the people. At the same time I shall reserve to myself the right to criticise and to oppose any particular measures which do not seem to be in the best interests of the country or which in any way savor of corruption. I shall before the day of voting state clearly and frankly my views upon the main questions in Dominion affairs, but I deem it incumbent on me to state at this time my position on the two most important questions.

Upon the question of the tariff I believe in a policy of moderate, judicious protection. I am not in favor of protecting all kinds of industries without regard to whether they are suited to the country or not, or those which no matter how much protected can never stand on their own feet. But whatever industry is suited to the country, but cannot become established without protection from the competition of older and stronger countries, then I am in favor of giving it such protection as will enable it to pay reasonable profits and develope. I would couple with that a policy of improving as rapidly as the national income will permit all the means of transportation, so that producers of all kinds will get the greatest benefit from their labor. The general principles of the tariff must be subject to modification in two respects. Industries which were established under the National Policy of 1878, even though unwisely so, have acquired by the frequent endorsations of that policy a right which no new policy can ignore and such protection as is necessary to their continuance must be maintained. Further, the dumping of the products of other countries in this country at slaughter prices must be stopped. I would give the Government authority to raise the duty to any figure and for any time that might be necessary to stop this practice whenever any industry shows itself so adversely affected. How much the duties should be increased at the present time is, in my judgment, a matter for expert investigation upon the lines laid down above.

Upon the question of the Grand Trunk Pacific Railway project, I think it is of the first importance that a second Transcontinental line should be built without delay. I do not approve of all the terms of the present agreement and will urge strongly upon the Government, if it is sustained, the modification of some of these terms. I disagree with the Government, and agree with the leader of the Opposition, in that I believe that the Government should build and own the whole road, and not alone the more difficult part of it. The first aim of such a policy must be to secure to the people of the great North-West the the cheapest possible outlet for their products via Canadian channels and Canadian ports, and conversely the cheapest shipment of the products of the East to the West and to retain in the hands of the Government the fullest possible control of rates.

In view of the unusual shortness of the campaign it will be impossible for me to make a personal canvas of the Riding and particularly of the country portion, and I therefore ask all who are prepared to stand by me in a contest for clean, and against corrupt methods in elections, to turn out and vote, and also to work from now till election day.

I have the honor to be, Gentlemen, respectfully yours,

R. F. McWILLIAMS.

WATT — EAKINS

Two Popular Young People United in Matrimony this Afternoon.

A very quiet but pretty wedding took place this afternoon, when Miss May Eakins, daughter of Mr. J. Eakins, Gilmour-st., was united in the holy bonds of matrimony to Mr. Richard P. Watt, of Peterborough. The ceremony was at two o'clock, and was conducted by the Rev. Dr. Torrance, of St. Paul's church.

Only the immediate relatives of the contracting parties were present. The bridesmaid was Miss Daisy Bryce, of Toronto, while the groom was assisted by his brother, Mr. J. M. Watt, of Peterborough.

The bride was attired in a handsome costume of white crepe de chene over white taffeta, and carried a beautiful bouquet of white roses. Miss Bryce, the bridesmaid, wore a becoming gown of cream voile over white taffeta and carried a bouquet of pink roses.

That the young couple are very popular in town is evidenced by the large number of costly presents received. They left on the 5.10 C.P.R. train on a wedding trip to St. Catharines and Buffalo. Mr. Watt is bookkeeper at the Canada Machine Telephone Company's office, and many friends will unite in heartiest well-wishes for the success, prosperity and happiness of him and his bride.

DIAMOND HALL.

WATCHES ARE RUINED

Did it ever occur to you that more Watches are ruined by incompetent workmen than by actual wear. We are experts in the repair of Watches, having spent a whole life time caring for them, and if yours needs adjusting and passes through our hands we guarantee satisfaction.

FROST'S

DIAMOND HALL

The Sultana Heater . . .

A Stove With a Record.

The finest Heater in the market. Duplex grate and shaking grate. A most convenient device.

Large steel oven. Perfect bakers. The only heater with a sheet steel oven. Fire pot easily removed for repair. Double heater and self feeder.

This heater recommends itself, and all who use it recommend it highly.

Adamson & Debbin

[illegible] Simcoe-st.

3 doors west of George-st.

MONUMENTS
And all kinds of Cemetery work in superior workmanship, and at lowest prices
COUGHLIN BROS.
HUNTER ST., WEST

THE DAILY REVIEW

LUMBER
and BUILDING MATERIAL of all kinds, Shingles, Sash, Doors, Flooring, Ceiling and Siding, Pickets, Posts, Cedar and Pine, and all kinds of Sash, Doors and Box Stock.
ALF. McDONALD
Phone 23. Charles St., Peterborough

VOL LIII., NO. 88. PETERBOROUGH, ONT., CANADA, THURSDAY, OCTOBER 6, 1904 TEN CENTS PER WEEK

PROBABILITIES.

North-westerly winds, fair and decidedly cool; frost tonight. Friday—Easterly winds, fair.

TWO HUSTLING DAYS

AT THE GOLDEN LION

FRIDAY AND SATURDAY

The spirit of hustle is abroad, aroused by the breath of October. At the Golden Lion, we are as busy as bees. Here, where the mammoth stocks are filled in every detail. Phenominal values rule on every one of our four big floors.

Come, Friday and Saturday, sure, and realize how easy it is to save money and how pleasant to earn it at Fair's. Everything "Fair quality." Friday and Saturday of this week will be two hustling days—days that the economic shopper can't afford to forget. Here's a few price surprises as a sample:—

DRESS GOODS DEPT.

FOUR COLORS in a 46 inch ALL WOOL HOPSACK Costume Cloth, navy, brown, green and gray, this season's direct importation, regular price 50c.... Friday and Saturday **35c**

54 INCH ALL WOOL heavy SCOTCH TWEED, 3 colors, regular price $1.00 yard, Friday and Saturday **95c**

54 INCH heavy weight plaid back, GOLF CLOTH, 2 colors, green and gray, regular price $1.75 per yard..... Friday and Saturday **$1.00**

HANDKERCHIEFS

Sale to get a dozen or two when they are selling at prices like these.

LADIES' HEMSTITCHED IRISH LAWN Handkerchiefs, regular price 5c each ..... Friday and Saturday **3c**

LADIES' PURE LINEN Hemstitched Handkerchiefs, regular price 10c ..... Friday and Saturday **5c**

GENTLEMEN'S PURE LINEN Hemstitched Handkerchiefs, regular value 25c each... Friday and Sat. 2 for **25c**

58 INCH BLEACHED TABLE LINEN, regular value 40c per yard..... Friday and Saturday **32c**

62 INCH BLEACHED DAMASK TABLE LINEN, regular value 50c per yard..... Friday and Saturday **35c**

CREAM LUSTRE SHIRT WAISTS, with black polka dot, regular value $2.50 each ..... Friday and Saturday **$1.50**

HEAVY BLACK VESTING SHIRT WAISTS, winter weight, newest cut in sleeves, regular value $1.20 each ..... Friday and Saturday **50c**

100 DOZEN LADIES' HEAVY all wool ribbed CASHMERE STOCKINGS, regular value 35c per pair..... Friday and Saturday **25c**

LADIES' FRENCH KID GLOVES, 2 dome fasteners, made from select skins, colors black, beaver, tan, brown and white, regular value $1.00 per pair..... Friday and Saturday **75c**

Enormous purchase of 10,000 yards fine Swiss Embroidery Needlework, prices for Friday and Saturday:

7c quality for	5c	8c quality for	6c
12½c "	8c	15c "	10c
20c "	12½c	25c "	12½c
30c "	20c	35c "	25c

CARPET DEPARTMENT

400 YARDS English Body Brussels Carpet, with and without borders, regular value $1.00 per yard, special price for ..... Friday and Saturday **75c**

100 YARDS Balmoral Tapestry Carpets regular value 60c and 90c ..... Friday and Saturday **65c**

EXTRA Super Quality English Tapestry Carpets, regular value 75c and 80c..... Friday and Saturday **59c**

150 SQUARE YARDS 1st quality Inlaid Linoleums in tile and floral designs, regular value $1.50 per square yard... Friday and Saturday **$1.00**

REMNANTS OF LINOLEUMS and OIL-CLOTHS for putting under stoves at half price for Friday and Saturday.

DAMASK PORTIERE CURTAINS in red ground with gold, red with green, green ground with gold, regular value $3 pr., Friday and Sat. **$2.50**

CLOAK AND SUIT DEPT.

EVERY GARMENT enumerated below are this Seasons Newest Styles and Cloths.

LADIES' TAILORED SUITS regular price $16.50, for ..... Friday and Saturday **$11.50**

LADIES' TAILORED SUITS regular value $18.00 ..... Friday and Saturday **$12.00**

LADIES' TAILORED SUITS regular value $22.00 ..... Friday and Saturday **$15.00**

LADIES' WINTER JACKETS, lined throughout, regular price $8.75.. Friday and Saturday **$6.00**

LADIES' BOX COAT ZIBELINE CLOTH newest sleeve, lined, regular $12.00, Friday and Saturday **$8.75**

LADIES' TAILORED CLOTH COATS in black and white cloth, plain sleeve with cuff, regular value $12.00... Friday and Saturday **$7.00**

LADIES' THREE QUARTER box coat, lined, beautifully trimmed with strapping of black cloth, regular value $18, Friday and Saturday **$10.00**

Robert Fair & Co.

Bridesmaids' Favors

The wedding custom of presenting the bridesmaids with some little souvenir of the occasion, has caused us to give special thought to the matter.

We have an exceptionally choice line of pretty presents that are admirably adapted for the purpose.

Wedding Rings and Wedding Gifts for September brides.

Schneider
Jeweller and Optician.

...THE...

BEEHIVE

We have everything a lady wears.

Children's Mantles

This has been a great year for Children's Mantles. We have had to renew our Children's Mantle stock three times already.

The third lot has just come in, and is now being placed into stock, and we are now ready to show you the Latest Fall Styles.

We are showing the Latest November styles.

We have them in Navy, Cardinal, Pretty Greys, Blacks, and all the most desirable shades at $1.25, $1.50, $2.00, $2.50, $3, $3.50, $5.00, etc.

—IN—

Children's Coats

We have a Magnificent Range to select from in smart, natty, little styles, that are warm and comfortable, yet smart and chic in appearance.

These Coats begin at $1, and rise according to the quality.

We are showing a very handsome range of the

Newest Mantles for Ladies

PHONE 330.

Yesterday's Nominations

Yesterday's nominations were:—Liberal, S. H. McIntyre, South Perth; Hon. Wm. Harty, Kingston; Camille Paquette, Laval. Conservative, D. Henderson, Halton; S. Barker and F. G. Bruce, Hamilton; Captain Gaskin, Kingston; M. Ouimet, Laprairie, Que.; G. H. Pantour, Two Mountains.

HOW GOOD NEWS WAS RECEIVED

DELIGHT AT MR. KENDRY'S DECISION TO RUN.

Consternation in the Grit Camp—West Peterborough Will Return Supporter of Mr. Borden—Mr McWilliams Tells Some Plain Truths.

The news that Mr. Kendry had reconsidered his decision, and, at a great personal sacrifice, entered the contest in the Liberal-Conservative interests in West Peterborough to carry the party banner again to victory was received with the utmost satisfaction.

The glad tidings travelled rapidly The announcement brought joy to hundreds of good Conservatives, while it created consternation in the Grit camp. It shattered the fond hopes which that party had been building on, of having a contest with no Conservative in the field.

Despatches had been sent all over the country to the effect that the constituency was going to "go by default," that "the Conservatives had given the seat away," and other misleading facts in order to do the Conservative party harm, and cause the impression to go abroad that terror and disunion existed in the ranks.

The report was also published that Mr. Borden had cancelled his meeting here on Saturday night, but alas for Grit calculations, they had reckoned without their host.

Mr. Kendry will again carry the constituency in spite of the organized efforts that may be made by his opponents to win at all costs and by any means no matter how unscrupulous.

The Conservatives, with a straight party candidate will sweep the constituency. It is conceded that Mr. Kendry is the strongest man they could bring out. He returned from Toronto last night, and today was warmly congratulated on every side, and promised support from all quarters.

LIBERAL RANKS DIVIDED.

With Mr. McWilliams in the field, the Liberal ranks are badly divided. The manner in which the Liberal convention was packed and Mr. McWilliams euchred out of the nomination, which he honestly captured, will be resented by all his friends. The electors will probably be treated to the spectacle of some dirty party linen being washed in public. Conservatives can afford to let the Liberals carry on their internecine warfare, while they go on perfecting their organization, and leaving no stone unturned to secure the election of Mr. Kendry by a larger majority than ever.

MR. McWILLIAMS' CHARGE.

Just how placid and lovely things are in the Grit camp may be judged from the interview which Mr. McWilliams gave to a correspondent of the Toronto Star.

Mr. McWilliams, among other things said: "The contest between Mr. Hall and myself will be one depend not to any great extent upon national issues or party politics, but upon the simple, straight question of corrupt vagaus clean methods in election. I have always been a strong Liberal partisan and worker, but I have never believed in following the party regardless of what it or its workers may do. I do not believe in the policy of winning by hook or crook, which has already done irreparable damage to the Liberal party in the Province.

"Mr. Hall and I have both been actively concerned in public affairs in the county for a number of years, and it is for the electors to judge our methods from our records. I was a candidate for the Liberal nomination at the convention held last January, and was defeated by organized ballot-stuffing, and that on top of other things well known in this riding, is more, in my judgment, than the members of the Liberal party should be asked or will be prepared to stand for. The issue is perfectly clear, and I have no fear of the result."

Such is the testimony of a hitherto leading young Liberal. In the face of such tactics and despicable means to capture a convention, one may well pause and ask, What can politics in local Liberal ranks coming to? Would a man like Mr. Hall, who adopted such questionable methods to secure the coveted nomination, make a safe or commodious representative? The public is likely to hesitate a long time before placing confidence in such a party or its candidate.

For twenty-six years West Peterborough has been held by the Conservatives, and now that Mr. Kendry has decided to lead the party again victory is once more assured by united work and perfect organization. The Conservatives have in Mr. Kendry an efficient, wide-awake and painstaking representative—a man they can rally around and roll up a large majority.

RECORD OF THE RIDING.

The record of the riding since Confederation is:

In 1867 Perry, Conservative, by 89 majority; in 1872 Burtram, Liberal, by 60; in 1874, Burtram again by 91; in 1878 Hilliard Conservative, by 197; in 1882, Hilliard again by 189; in 1887, Stevenson, Conservative, by 16; in 1891 Stevenson again by 322; in 1896, Kendry Conservative, by 219; and in 1900 Kendry by 252.

Lovell's T-Z (White Rose) Baking Powder is better than other easy products, as it also acts as a disinfectant.

THE STORE THAT NEVER DISAPPOINTS

A Store Full Of Bargains

OCTOBER 1903, gave us the largest Month's business since opening in Peterborough. It was truly a record month. We cannot afford to not do better this month. Stocks are larger. Prices are more in purchasers favor. These are some specially for

Thursday, Friday and Saturday

AT 5 CENTS	10 dozen only Linen Towels, size 15x30, for 3 days — 5 CENTS EACH
AT 6 1-2c	5 pieces—250 yards strong Apron Gingham, in assorted plaids, regular 10c quality. — SPECIAL 6 1-2c
3 PAIR FOR $1.10	20 dozen Ladies' Cashmere Hose, fine quality, sold regularly at 50c. — EXTRA SPECIAL 3 PAIR FOR $1.10
BELFAST LINENS	20 dozen Belfast Towels, 18x40, pure linen. — VERY SPECIAL 10c EACH
$6.00 for $3.90	A little clearing lot of Irish Silk Waists, cream, elegantly trimmed, sold by us at $6.00. — SPECIAL $3.90
AT 7 1-2c	6 pieces only light and dark Wrapperettes, worth 10c and 12½c, — FOR 7 1-2c
50c DRESS GOODS	A selection of 15 pieces New Dress Goods, mostly worth 75c and 85c, — SALE PRICE 50c

OVER 1,100 NEW GARMENTS in our Ladies' Ready-to-wear Dept.

Cressman

VERDICT OF GUILTY IN MURDER CASE

EDWARD SLAUGHTER RESPONSIBLE FOR DEATH OF JOHN RUDDEN.

Struck Him With a Billiard Cue on the Head—Trial was of Short Duration.

Special to the Review.

Sandwich, Ont., Oct. 6—The jury in the case of Edward Slaughter accused of the murder of John Rudden, a Maidstone farmer, who, it was alleged, he struck with a billiard cue in Wade Hill's Roadhouse on the Tecumseh road, on the night of Oct 25th last year, which, it was claimed, caused Rudden's death, on Nov. 28th, following returned a verdict of guilty this morning. The trial began yesterday.

Hard Times in Britain

London, Oct. 5.—At a meeting of the Manchester City Council to-day it was announced that, owing to the hard times and depression in the cotton industries, between forty and fifty thousand people in the poorer parts of the city were practically on the verge of starvation.

Similar conditions prevail in London and other large cities of the United Kingdom, where the winter is expected to be one of the hardest in many years for the poorer classes.

CANADIAN NEWS NOTES

London's population has increased 1,500 the last year.

Mr. Norman Simpson has been appointed Crown Attorney for Algoma.

Col. Lake will be invited to be chief umpire of the shamfight on Thanksgiving Day in Toronto.

The steamers Midland Queen and Ottawa were damaged in collision in Lake Superior.

Sir Wilfrid Laurier was banqueted at Quebec, and afterwards addressed a large meeting of electors.

Canadians news notes

Mr. A. B. Aylesworth, K.C., has consented to run in Durham.

Mr. Peter Ryan has declined to allow his name to go before the South Toronto Liberal convention.

Wm. Wright has been arrested, charged with tampering with a witness in the Gould case in the Sessions, in Toronto.

Belleville assessors' report shows that the city's population increased 346 during the year, and the assessment increased $96,000.

The Earl and Countess of Minto will leave Ottawa on the afternoon of November 16th for Quebec. They will remain in Quebec on November 17th, and the following day will sail on the Tunisian. The Bideau Club will banquet Earl Minto on Nov. 9th.

RUSSIANS ENCOUNTER JAPS IN BIG NAVAL BATTLE

Heavy Firing Heard—Engagement Just Outside Chefoo Harbor—Port Arthur Fleet Made a Sortie.

SPECIAL TO THE REVIEW

LONDON, Oct. 5.—A despatch to the Central News, dated 2.30 a.m., Oct. 5th, says a big naval battle is proceeding outside the harbor of Chefoo.

It is thought the Port Arthur fleet made a sortie to reach Chefoo harbor, and that the Russians encountered the Japanese squadron which has been blockading Port Arthur.

A later despatch from Chefoo stated that the sounds of firing at sea, which was accompanied by flashes like that of bursting shells, ceased at 4 o'clock this morning.

All Soap is not Pure Soap

That is the reason why $500.00 reward will be paid by Lever Brothers Limited, Toronto, to any person who can prove that

Sunlight Soap

contains any form of adulteration whatsoever, or contains any injurious chemicals.

Shrunken woolens, frayed linens and sore chapped hands are evidence that all soaps are not pure soaps.

Sunlight Soap is guaranteed to be a pure soap. Dealers are authorized to return purchase money to any one finding cause for complaint. Sunlight Soap is equally good in hard or soft water.

LEVER BROTHERS LIMITED, TORONTO 2084

There's easy, good washing ahead for the Sunlight Maids

Seven to One

That is about the ratio. About seven times as many persons are injured as die from all causes yearly.

Accidents are a more prolific cause of death than any disease except lung diseases.

Twice as many people are accidently killed as die of old age. Does it not seem reasonable to you as a business man that it would be to your interest to carry an accident policy?

YOU are subject to over two hundred diseases, and liable to accidents without number.

Official figures prove that One Man in Five carrying an Accident and Sickness Policy makes a claim for indemnity each year.

YOU have no guarantee that you will not be the One Man who will be disabled this year.

The DOMINION of CANADA

GUARANTEE AND ACCIDENT INSURANCE CO.

It is the oldest Canadian Accident Insurance Company and has stood the test of years.

Its affairs are managed by Canadian business men of highest standing.

It is Canada's strongest and most reliable Company.

THIS COMPANY ISSUES THE MOST UP-TO-DATE ACCIDENT AND DISEASE POLICIES FOR

PROFESSIONAL AND BUSINESS MEN

W. H. HILL

Manager Central Ontario. Office 189 Hunter-st.

Dry Feet

For the rainy weather and cloudy days that are with us constantly at this season of the year, every man will need a pair of

Water Tight Shoes

We have Women's and Men's Waterproof Shoes that will fill the bill exactly. Box Calf or Velour Calf, Best Oak Soles.

These are Shoes we Brag About

J. T. STENSON

HIGHEST CASH PRICE

PAID FOR

Furs, Skins, Hides, Tallows, also Junk

OF ALL KINDS

T. GEORGE HOLMES

Cor. Simcoe and Bethune-sts.

Monkey Brand Soap cleans kitchen utensils, steel, iron and tinware, knives and dishes, and all kinds of cutlery. 52

Children's Aid Society

FOR THE CARE OF NEGLECTED AND ILL-TREATED CHILDREN

INCORPORATED by Act of Legislature, 1893. Information required. Information treated kept strictly private.

CHILDREN FOR ADOPTION

Office Hours: 11 to 12 a. m.

OFFICE — DIVISION COURT BUILDING

GEO. COCHRANE

AGENT AND ASSN'T SECY

CANADIAN PACIFIC RAILWAY

	Main	Arrive	Depart
Norwood, Havelock, Ot.			
Leave, Montreal	5.10 p. m.	11.25 a. m	
Indian River, Norwood, Havelock	7.12 a. m.	7.35 p. m	
Norwood Havelock, Ottawa, Ottawa, Montreal, Portland, Boston	5.10 a. m.	12.30 a. m.	
WEST			
Toronto, London, Detroit, Chicago	11.55 a. m.	5.10 a. m	
Toronto and intermediate	7.15 p. m.	7.15 a. m.	
Toronto, London, Detroit, Chicago	12.25 a. m.	5.10 p. m	
Toronto, North Bay, Port Arthur, Northwest	11.55 a. m.	4.10 a m	

GRAND TRUNK RAILWAY SYSTEM

RAILWAY TIME TABLE

	Arrive	Depart
Lindsay, Orillia, Midland, Gravenhurst, North Bay, Sudbury and Toronto	11.45 am	5.10 pm
	5.00 pm	6.20 am
Port Hope, Toronto, London, Detroit, Chicago, Port Huron, Sarnia, Stratford, Owen Sound, Ottawa, Montreal and East	5.20 am	11.05 am
	6.55 pm	9.05 pm
Toronto, Lindsay, Bracebridge, Huntsville and Markham	10.55 pm	7.10 am
Lindsay Local	8.15 am	8.00 pm
Stouffville, Uxbridge, Beaverton, Port Perry, Lindsay, Kinmount, Haliburton, Montreal and East	8.10 am	3.10 am
	5.00 pm	2.00 pm
Lakefield	10.10 am	3.15 pm
	5.05 pm	12.15 pm
	6.50 pm	8.40 pm

THE CORPORATION OFFICERS

[illegible]

TOWN COUNCIL

[illegible]

The Daily Review.

THURSDAY, OCT. 6, 1904.

OUR LEADER COMING

The opportunity of hearing Mr. Borden, the Conservative leader, who will address a meeting here on Saturday evening, will be gladly seized by the people of Peterborough. No man who has filled the position of leader has risen more rapidly in the estimation of those who know him personally and of the people generally. And he well deserves this popularity. His policy is in the same line as that of the old leaders who formed our Dominion and set it on its course of advancement, while he has dealt with the questions of the day as they have arisen with the same desire of consulting the interests of the country as a whole. His advocacy of this policy has been steadfast and energetic, the force of his arguments, whether in the House or on the platform, not suffering from the scrupulous moderation of his language and his unfailing courtesy. He is able to render his meaning clear to his hearers, because his policy is clearly defined in his own mind, and is not obscured by the wavering opportunism to which we are accustomed from Sir. Wilfrid Laurier and his colleagues. At the same time he has a command of humor and of occasional sarcasm which enlivens his speeches and enforces his points. His audience will find that he has convincing reasons to give for his views of affairs and for his criticisms of his opponents. That his being placed in charge of our public business would be to the advantage of the people of Canada will be impressed upon the minds of his hearers and will make them more than ever determined to work zealously to bring about this desirable result.

THE CONSERVATIVE CANDIDATE

The news that Mr. Kendry has consented to be the standard bearer of the Liberal Conservatives in West Peterborough for the House of Commons will be hailed with satisfaction, not only by every man in the party, but also by many who are usually independent of such ties, but have learned to appreciate his services as our representative for two terms. The disappointment was great and general when Mr. Kendry declined the unanimous nomination tendered to him by the convention last week, and this has enhanced the feeling of rejoicing over the present happy result. It will also be felt that Mr. Kendry has acquired a fresh title to the gratitude of his old constituents by this sacrifice of his personal interests rather than allow the party to be at a loss for a standard bearer.

On two occasions Mr. Kendry has led his supporters to victory, and they will go into the present campaign with the full assurance of similar success this time also. At the same time they owe to him as well as to themselves to do their utmost by hard work from this time to polling day to make his majority larger than ever. They have a candidate of whom they may feel proud, a leader who is an inspiration to his followers, and a cause which can be presented with confidence to the people for their verdict. As a candidate they know by experience that Mr. Kendry will take his part in the contest like a man, and as a representative he will never swerve from the line of good government, looking after their interests, while working for the good of the whole Dominion. Personally he has won the respect even of his political opponents by his straightforward conduct and unswerving integrity.

The campaign upon which we are now entering is a critical one in the career of our young Dominion. The extravagant and foolhardy schemes of the present Administration, their shuffling and unsatisfactory policy in regard to the protection of Canadian interests, and their lax political morality, thrown into more striking relief by the newly consummated alliance with the discredited Ross Cabinet and its disreputable machine, all combine to render of the greatest urgency the necessity for fighting these portentous evils. Every man who values the welfare and good repute of his country should work as though the result rested on his exertions alone, and then we will place Mr. Kendry at the top of the poll by a handsome majority, and send to Mr. Borden a trustworthy supporter in the House of Commons.

MR. BORDEN IN EAST RIDING

On Saturday Mr. Borden will pay a visit to the East Riding of Peterborough, when the Conservative leader will address the electors at Havelock at [illegible] o'clock in the afternoon. His hearers will then have laid clearly before them the political situation and will have explained to them the great questions of the day in the lucid manner for which he is famed. They will thus be able to make the acquaintance of their leader, who hitherto has been little seen in Ontario, and of learning for themselves the reasons for his popularity and the respect in which he is held. They will see that one of the most marked characteristics in the sincerity of his utterance and his straightforward manner of dealing with public questions without descending to fallacious arguments or the arts of the mere speaker for effect. His policy is so sound and so manifestly for the benefit of the country that such a manner of treatment shows it in all its strength and excellence. His hearers will have at once a treat in listening to it, and a fuller comprehension of the policy best adapted to the requirements of the people of Canada. The result will undoubtedly be to strengthen the cause of good government, and to make many converts.

DEFEAT IN SIGHT

A despatch from Ottawa says:—It is announced here that Mr. Aylesworth is to run in Durham and will appear before the convention to-day. Mr. Beith, former member for the West Riding, will be doubtless rewarded with a Senatorship for the withdrawal of his claims on the nomination.

Yes; but Col. Harry Ward has to be reckoned with. He will carry Durham, no matter who his opponent is, Cabinet Minister or breeder of hackney horses, by at least 300 majority. Just wait.

Among the gentlemen who are being interviewed for election guesses several are declaring that the construction of the G.T.P. will be beneficial because it will set so much money circulating. This is a pernicious idea that there should be an enormous increase to our national debt that there may be money to spend. It is one form in which Sir Wilfrid hopes to make his political railway a means of buying votes, besides the direct boodle.

It is suggestive that the Globe should argue at length that it is the business of the election courts merely to determine who is the duly elected member, and not to investigate electoral crimes, which should be left to the criminal courts. This would be very convenient for the criminals, who, of course, would not put the law in force. Imagine the Attorney General prosecuting Mr. Gibson for complicity in the complicated crimes of the Minnie M. cruise.

Ministerialists are asking why the Conservatives are counting upon a majority in Ontario. Because the majority of the people of Ontario are Conservatives. The election returns show that there is a majority of at least 7,000 over and above the number corruptly influenced by the machine, though Mr. Ross, through the gerrymander, has managed to secure a slim legislative majority. Sir Wilfrid Laurier hopes by the gerrymander thus to pervert the popular verdict, but he is likely to be disappointed.

It is only right that those who are not already acquainted with the circumstances attending Mr. Waddell's withdrawal of his acceptance of the Conservative nomination should be informed of them, lest he be considered to have acted on slight grounds. In the morning when he agreed to accept the nomination if tendered, Mrs. Waddell was in her usual health, but by the evening she was seriously unwell with suffering of a nervous character, showing that the inevitable excitement of a campaign would have been very trying and injurious to her.

Pretending to blame Mr. Borden for inaccuracy and suppression of the truth in stating that the Dominion has to supply nine-tenths of the cash and credit for the G.T.P., the Globe itself steers very wide of the truth. It says that the country is to find the cash for the eastern division and is to own it, while the railway company is to find the cash for the western section, and is to own it. The Liberal organ makes no mention of the fact that the country is to supply the credit for the Western division, and that the ownership of the Eastern division is burdened by a lease which will not pay interest on the cost.

—The G.T.R. trains for Lakefield, leaving Ennis at 5.40 p.m. has been cancelled, as well as the train connecting town from Lakefield at 6.50 p.m. The train now leaves at 1.045 p.m., instead of 12.15 as formerly.

YOUNG MAN, REGISTER

AND CAST YOUR VOTE AT THE COMING ELECTION.

Sittings for Registration will be Held on Wednesday, Thursday Friday of Next Week.

Register! Register!

Young man, this is your bounden duty.

The qualifications are,—British subject, 21 years old, 12 months residence in Ontario, three months residence in Peterborough.

You must appear personally. If you registered at the last election that makes no difference. You must needs register again. The days on which the court of registration will sit are Wednesday, Thursday and Friday of next week, October 12th, 13th and 14th.

Those not on the list now, and who do not register on the days named cannot have the privilege of polling their ballot on election day—November 3rd.

HOURS OF SITTING.

The sittings for the registration of voters will be from 10 to 1 and 2 to 9 each day. The registrars will also be present during the same hour.

On Thursday evening there will be a night sitting from 7.30 until 9 o'clock.

PLACES OF REGISTRATION.

The places of registration are:
1st ward, at Lewis Spry's shop.
2nd ward, at Council chamber.
3rd ward, at Police Court.
4th ward, at Wm. Lee's shop.
5th ward, at Village town hall.

The sitting of the Board of Appeal will be at the council chamber on Monday night, 17th October, at 8 o'clock.

A supplemental sitting of the Board of Registrars will be at the Council Chamber on Tuesday night, October 18th.

All who have not their names on the voters' list are urged to register

YOUNG MAN REGISTER.

Every male person who is not on Part I of the voters' list and is 21 years of age and a British subject, and not disqualified under the Ontario Election Act, or otherwise prohibited from voting, may be registered provided he has the necessary qualifications as to residence. The residence qualifications to entitle a man to register are:

(a) He must have resided in the province for 12 months next preceding the day of the first sitting of the registrars.

(b) He must have resided in the municipality for which registration is being held for three months next preceding the day of the first sitting of the Registrars.

Students in attendance at any university, college, school, or other institution of learning in Canada must be registered where their home is situated, and not where they attend school unless that is their bona fide residence.

ABSENTEES.

There are two classes of absentees who may be registered at the supplementary sittings. These supplementary sittings are held for the registration of voters who were absent at the time of the regular sittings, and on whose behalf notice has been given. The two classes of Absentees are divided into class "A" and class "B."

Absentees Class "A."

Any person entitled to be registered who is unable to attend the regular sittings by reason of

(a) Sickness or other physical disability, or

(b) That he is necessarily temporarily absent from the municipality, and from the county in which the municipality is situate, in the prosecution of his occupation as a lumberman, mariner (which includes the officers, sailors, engineers, cooks, stewards, watchers, deck hands and other persons employed upon any vessel during navigation or upon a dredge or steam shovel), fisherman, commercial traveller, railway employee, or student in an institution of learning in Canada, may be registered at the supplementary sittings.

It is necessary, however, that a notice signed by himself or on his behalf or by some grown up member of his family resident in the municipality, or if there is no such person, by some person to whom he is well known shall be given to the Registrar during the holding of the regular sittings.

Absentees Class "B"

Any person not included in Class "A," entitled to be registered, who is unable to attend the regular sittings by reason of his being temporarily and unavoidably bona fide absent from the municipality, and from the county in which the municipality is situate, but is within the Province of Ontario and is in the customary pursuit of his business or calling, and has not been absent more than thirty days prior to the first day of the regular sittings, may be registered at the supplementary sittings.

It is first necessary, however, that the facts shall be established to the Registrar at the regular sittings by two witnesses one of whom shall be a grown up member of the absentee's family, or his employer, or business partner or person with whom he last resided in the municipality, or if no such person exists, then by some person who knows the absentee and also that a notice shall be given at the regular sittings signed by the absentee himself, or on his behalf, by one of the two witnesses, or some other person having personal knowledge of the facts.

—The barns, outbuildings and some tents belonging to Mr. Owen Taylor, of South Ops, were totally destroyed by fire last week. The fire originated through a spark from a threshing engine which was at work there. The machine, which belonged to Mr. Trayner's son, was saved. The entire season's crop of grain was lost, in addition to most implements.

GOLD NUGGET FOR KING

Dawson Talking of Sending Ruler Big Nugget.

Dawson City, Oct. 4.—A scheme to advertise Dawson throughout the civilized world where newspapers are read and exchanges go the rounds and by other press means has been suggested and discussed at Grand Forks and in Dawson by those who have seen the huge piece of pure gold, mammoth nugget taken from No. 6, French Gulch. The scheme is to buy the nugget here and on the creeks by popular subscription, and send it to King Edward, monarch of the greatest kingdom the world has known, to be used in making a new crown for His Majesty.

Those who have suggested the movement say that not only would the King feels hiflhy honored by such recognition from his people and his admirers and empire builders in what is the Empire's farthest north, but every publication the world round would give the Yukon a measure of recognition that it could not obtain otherwise without the expenditure of hundreds of thousands of dollars.

WEIGHS SEVEN POUNDS.

The giant nugget, which was found not long ago on No. 6, a fraction at the mouth of French Gulch, is in Dawson. R. C. McCollum, the man who found the big prize, brought it to the city to-day, and displayed it at the News office. He will put it on exhibition in some window in the city. It belongs to McCollum and George Quirio, owners of the fraction on which it was found.

The nugget weighs more than seven pounds troy, and tips the gold scales at exactly 85.43 ounces. At $15 an ounce this nugget has an intrinsic value of $1,280. However, the owners consider it worth much more than that sum, simply for its exceptional size and purity.

One great feature about this nugget is that it is pure gold throughout. Most nuggets anywhere near its size contain a share of quartz.

FOUND BY ACCIDENT.

The nugget is flat in shape. It looks like a huge flat rock from a creek bed, and for this reason it almost was lost when shovelled from the earth and thrown into the sluice boxes. McCollom was forking the heavy rocks out of the sluice box when the big nugget unknowingly was thrown in with a wheelbarrow full of pay dirt. It was dusk, and McCollum heaved the piece of wealth out on top of a pile of rocks. The extraordinary weight or a bright spot on the nugget, or something caused the man to hesitate and take a second view of the big piece. He was surprised, on scratching away the dirt, to find the golden treasure. It was a happy moment for the horny-handed and hardy miner. Never in his life had he made such a pick-up at one motion of the hands, and his heart leaped to his mouth as he picked up the prize and raced to tell his partner.

The claim on which the nugget was found was allowed to lapse a year ago and was restaked by McCollum.

Women who Are Weak

AND SUFFER THE DERANGEMENTS PECULIAR TO THEIR SEX FIND THAT

Dr. Chase's Nerve Food

CURES SUCH ILLS PERMANENTLY BY STRENGTHENING THE NERVES AND MUSCLES.

Dr. Chase's Nerve Food stands high in women's favor because it is especially successful in overcoming ills peculiar to their sex.

When, on account of a rundown condition of the system, the muscles and nerves fail to control the action of the feminine organism, there is bound to come some suffering.

Headaches, pains in the back and limbs, indigestion, feelings of disparagement and despondency, weakness and irregularity rob life of the joys which would otherwise be possible.

Stimulating medicines cannot possibly be of more than slight temporary relief. To be of lasting benefit the nerves and muscles must be fully restored by such treatment as is afforded by Dr. Chase's Nerve Food.

Not only is the action and vigor of the healthy organs fully restored but new, firm flesh is added, the form is rounded out, the weight is increased and galler gives way to that healthful glow of complexion which tells of the full enjoyment of health.

MRS. SYMONS, 13 St. Clair street, Belleville, Ont., writes: "Some weeks ago I began a course of treatment with Dr. Chase's Nerve Food, and have found it a very satisfactory medicine. I was formerly troubled with nervous exhaustion, and a weak, fluttering heart. Whenever my heart fluttered me I would have spells of weakness and dizziness which were very distressing. By means of this treatment my nerves have become strong and healthy and the action of my heart seems to be regular. I only recommend Dr. Chase's Nerve Food as an excellent medicine."

Dr. Chase's Nerve Food, 50 cents per box, at all dealers or Edmanson, Bates & Co., Toronto. The portrait and signature of Dr. A. W. Chase, the famous receipt book author, are on every box.

In washing woolens and flannels, Lever's Soap Soap is pushed will be found very advantageous. 52

Coal and Wood

The Best, Well Screened, Bright Coal all sizes, delivered promptly. All Lehigh. You get satisfaction using our coal.

FIRSTCLASS DRY HARDWOOD
NOW IN STOCK

J. E. A. FITZGERALD
Cor. Brock and Aylmer Sts.
Telephone 111.

The Daily Review.

THURSDAY, OCT. 6, 1904.

CHEESE BOARD

A Large Quantity Boarded — Sale Adjourned for a Week.

A meeting of the Peterborough Cheese Board was held on Wednesday The buyers present were Messrs. Kerr, Cook, Firzgerald, Whitten, Brentnell and Wrighten.

The following factories boarded:—

Keene	200
Warminster	250
Shearer	110
Central Smith	200
North Smith	130
Villiers'	120
Warsaw	180
Westwood	250
Oakdale	180
Missing Link	125
Daisy D	80
Melrose Abbey	200
Lakefield	150
Pine Grove	120
Peterborough	95
Otonabee Union	65
Maple Leaf	105
Myrtle	170
Ormonde	220
Young's Point	100
Lang	140
Fraserville	180
Indian River	100
North Dummer	15
East Emily	120
Trevorva	140
Ballyduff	60
Dunfort	125
Stony Lake	54
Cavanville	230
Mount Pleasant	75
Norwood	125
Brickley	80
Shamrock	95
Fleetwood	215
Oakleaf	33
Dartford	120
Percy	220
Bethany	145
South Burleigh	80

Mr. Brentnell opened the bidding at 9 1-8, Mr. Fitzgerald raised to 9 3-4, Mr. Whitten to 9 7-8, and Mr. Wrighten to 9s. The latter took Warsaw, Fraserville, East Emily and Shearer.

Mr. Whitten offered 9 7-8, but there was no additional bid.

It was moved that the Board adjourn for one week, provided the price did not reach 9 cents. It was moved in amendment that the buying continue and it be left to the salesmen as to whether or not they cared to accept the offer made. The amendment was lost and the Board adjourned for one week.

The privilege of calling off the Board was granted to Percy, Dartford, Shamrock and Brickley.

THE MARKET REPORT

Peterborough Market

WHEAT	
Wheat	$0 99 to 1 00
FLOUR AND MEAL	
Flour, family, cwt	$2 75 to $ 00
Flour, bakers', cwt	2 90 to 3 00
COARSE GRAIN	
Barley, per bushel	0 40 to 0 42
Peas, small	0 68 to 0 70
Peas, marrowfat	0 68 to 0 70
Oats	0 22 to 0 23
Buckwheat	0 45 to 0 50
Rye	0 40 to 0 42
WOOL AND HIDES	
Wool, unwashed	0 06 to 0 07
Fleece Wool	0 11 to 0 18
Veal Calf Skins	0 08 to 0 10
Deacons	0 40 to 0 50
Beef Hides, per cwt	6 50 to 7 00
Sheepskins	0 50 to 0 60
MEAT, POULTRY AND DAIRY PRODUCE	
Beef by the ½, per cwt	6 00 to 8 00
Mutton, per lb	0 08 to 0 10
Lamb, quarter, per lb	0 10 to 0 12½
Dressed Hogs, per cwt	7 50 to 8 00
Pork by the ½, per lb	0 10 to 0 12½
Lard	0 12 to 0 14
Chickens, per pair	0 70 to 1 00
Ducks, per pair	0 60 to 1 00
Geese, each	0 80 to 1 25
Turkeys, each	1 00 to 1 50
Butter, fresh roll, per lb	0 18 to 0 20
Butter, crock	0 16 to 0 18
Eggs, per doz	0 17 to 0 22
LIVE HOGS	
Cattle, carcasses	0 4 to 0 4½
Choice butchers, stamp bullocks	0 3½ to 0 3¾
Light bullocks and cows	2 50 to 3 00
Pickers, 1000-1100	3 00 to 3 25
Stockers	0 02 to 0 02½
Hogs, select, 120-160	4 00 to 4 00
Pigs and heavies	3 00 to 3 25
Lights	4 25 to 4 75
Sows	3 00 to 3 25
Stags	0 1½ to 0 02
Sheep	3 25 to 3 75
Lamb, per lb	0 04 to 0 05
GENERAL	
Potatoes	0 75 to 0 80
Onions	0 40 to 0 45
Wood, hard	5 00 to 5 00
Wood, soft	3 00 to 4 00
Straw, per load	2 00 to 2 00
Tallow, rendered, per lb	0 05 to 0 06
Hay, timothy, per ton	8 00 to 9 00
Hay clover, per ton	7 00 to 8 00

Stanley Bread Soap removes all stains, rust, dirt or tarnish—but won't wash clothes.

OTONABEE FAIR BIG SUCCESS IN SPITE OF BAD WEATHER

Keene Village Crowded With Many Visitors--Splendid Exhibit in All Departments--Winners in Racing Events--Entries in Different Classes.

The Otonabee Agricultural Society's Fall Fair was held yesterday at Keene and was a success, although the climatic conditions were not of the best.

It certainly was a bad day. Heavy showers descended at intervals all through the day, and the air was damp and cold. However, there was a large attendance and all seemed to be enjoying themselves. The Sovereign and North Star each brought excursions from Harwood, Gore's Landing, and other points across the lake which helped to swell the crowd.

The farmers of Otonabee and the citizens of Keene also turned out in goodly numbers.

The Peterborough people who generally visit the fair, were conspicuous by their absence, the disagreeable weather no doubt keeping them at home. The attendance was very nearly as large as that of last year, and the directors are very much pleased with it, though disappointed at not having better weather. The entries were not as numerous yesterday as they were last year. At the fair a year ago there were 957 entries while yesterday the entries numbered 750. Despite the fact that there were not so many entries, the exhibits were of a very high order, and some fine live stock was shown. In the main building some excellent ladies' work was shown, as well as fine exhibits of grains corn, etc.

SOME EXHIBITS.

In the south-east corner of the building the Coughlin Monumental Works had an exhibit which was in charge of Mr. Godfrey Coughlin, salesman of the firm. It consisted of various photographs of monuments executed by the firm, and brought out clearly the artistic design and fine finish, which is a feature of the work turned out by Coughlin Bros.

Grafton & Co. had a very handsome exhibit on the south side of the main building. Various styles and grades of clothing were displayed in a tasteful and artistic manner. The exhibit was in charge of Mr. Herb Conway, who was assisted by Mr. R. Howland. The Company also had signs calling attention to the excellence of their clothing, all over the grounds.

Lang & Maher, while they had not an exhibit in the main building, gave signs of their presence by a large number of advertising boards placed all over the grounds, and by the dainty little cards which were distributed by members of the firm. Mr. Maher was in charge of the business.

Mr. Thos. Hooper of town, did a rushing business all afternoon at his stand at the entrance to the main building.

RACES WERE AMUSING.

The main attraction of the afternoon was the races. The track was very heavy, and the time made was slow. However the events were all hotly contested and furnished plenty of amusement. The open race was a close one, and although Black Mack won in straight heats, he was pressed closely in all three, and the finishes were very close. Jim X had not much trouble in capturing the green race. The running race was a hot one, and plenty of fun was caused by the behavior of Pendigras, which occasionally bolted off the track.

Following is the summary of the races.

Open Trot, Purse $60.

Black Mack, W. and H. Elmhirst, Otonabee	1	1	1
Jim Oliver, A. J. Boroc, Orono	2	2	2

Green Race, Purse $15.

Jim X, C. Fife, Otonabee	1	1	1
Little Bob, J. Elmhirst, Otonabee	2	2	2

Running Race.

Little Tommie, J. Elmhirst, Otonabee	1	1	1
Humphrey, A. Humphrey, Otonabee	2	2	2
Pendigras, H. Newton	3	3	3

LIST OF ENTRIES.

The list of entries was as follows:—

Agricultural Horses, Light

Brood mare and foal, 1,200 lbs. and under James Walker, C Fax, Alex Wood.

Two year old gelding or filly, R Weir, William Kemp, Henry Elmhirst, Jos Manley, two entries; Gil Howson, J H Taylor, J Carey.

Yearling gelding or filly, Edgar Wood Wm Kemp, Gil Howson, J H Taylor, J Carey, F Savigny, J Johnston, C Fax, J Miller, Wm Robertson.

Best foal of 1904—Jas Walker, Alex Wood, C Fax.

Pair of farm horses and wagon—J H Taylor R Dayell, two entries; J Miller.

Agricultural Horses, Heavy.

Two year old gelding or filly —H Elmhurst, Wm Robertson, Wm Elmhurst.

Yearling gelding or filly, E Wood, R Taylor, F Savigny, J Johnston, J Miller.

Pair of farm horses and wagon — John Renwick.

Carriage Horses.

Brood mare and foal, Wm. Wedlock.

Two year old gelding or filly, John Knox, H Elmhirst, J Johnston.

Yearling gelding or filly, Wm R Stewart, Edgar Wood.

Best foal of 1904—Gil Howson, Wm. Wedlock.

Pair carriage horses, 15 hands and over, Alex Stewart, R Dayell.

Single horse and buggy, 15 hands and over, R A Nelson, F Birdsall & Son, J Lang, S Dayell J Smyth, J Bushnell.

Roadster Horses.

Brood mare and foal, Wm Wedlock.

Two year old gelding or filly, J Knox, H Elmhirst, J Johnston.

Yearling gelding or filly, John Pallin, Joseph Steele.

Best foal of 1904, Wm Wedlock.

P Pair of horses and carriage— A Stewart, W. Kemp, B Parker, R Dayell.

Single horse and buggy, under 15 1-2 hands, J C Anderson, John Pallin, R A Nelson and one entry for Howard special, Jos Manly, Gil Howson, J Elmhirst, G Gillespie and one entry for Howard special, S Dayell and one for Howard special, R Beach and one for Howard special, C Hambridge and one for Howard special, J Smyth, and two for Howard special, J Bushnell two entries and one for Howard special, T Walsh and one for Howard special.

CATTLE.

Durhams.

Bull two years and over, Wm Kemp R Dayell, S T Redmond.

Yearling bull, W J Miller.

Bull calf, W. J Miller, two entries; S T Redmond.

Cow in milk or in calf, W J Miller, two entries; S T Redmond, two entries.

Heifer, two years old, W. J Miller, S T Redmond.

Heifer calf—S T Redmond.

Ayrshires.

Cow in milk or calf, A Humphries, two entries, J Steele.

Heifer two years old, A Humphries, two entries; J Steele.

Heifer, one year old, A Humphries, two entries.

Yearling bull, A Humphries.

Entries in Holstein cattle were: Bull two years and over, yearling bull, two year old heifer and yearling heifer entered by Geo Humphries.

Entries in Jersey cattle were: Cow in milk or calf, John Pallin; yearling heifer, John Edwards.

Entries in Aberdeen Angus were made by D N Dodds as follows: Cow in milk or calf, one year old heifer, two heifer calves, yearling bull, and bull calf.

Grade cattle: Cow in milk or calf, J Walker.

Grade Cattle

Cow in milk or calf, J Walker, W. J Miller, S T Redmond, two entries, D Beach.

One year old heifer, P Drummond, also heifer calf; W. J Miller, Gil Howson.

Heifer calf, S T Redmond entered two year old heifer and yearling heifer.

SHEEP.

The following entries were made in Leicesters: Wm Forsythe, shearling bumb, three ram lambs, three aged ewes three ewe lambs, three shearling ewes; A Humphries, one aged ram; P Drummond, shearling lamb, ram lamb and shearling ewe.

The following entries were made in Cotswolds: A Humphries, ram lamb, two aged ewes, two shearling ewes and ewe lamb.

Shropshire Downs were entered by W J Miller, who showed shearling ram two ram lambs, two aged ewes, two shearling ewes, two ewe lambs.

Oxford Downs were shown by F Birdsall and Son, the entries being: two aged rams, three ram lambs, two aged ewes, two shearling ewes, and two ewe lambs.

SWINE.

Tamworths were shown by Wm S Stewart as follows: Brood sow, nine months and under, two entries.

Yorkshires: Wm Forsyth, brood sow, three entries, boar under nine months, brood sow under nine months, three entries, pen of hogs for Matthews' special; Wm R Stewart, brood sow nine months or under, and two entries for Matthews' special.

POULTRY

Entries were made in poultry by Geo Humphries, R Weir, Wm Forsyth, W. J Miller, Rev D D McDonald, Jos Steele, Wm Kemp, John Knox Gil Howson, Dennis Beach.

LIST OF OFFICERS.

The officers for the Otonabee Agricultural Society for 1904 are:—

R. Weir—President.

Wm. Drummond—Vice-President.

A. Shearer—Sec-Treasurer.

The Honorary Directors are — T. Walsh, Wm. Drummond, W. T. Harrison M.D., J. M. Drummond, J. Lang M.P., Jno. Lancaster, J. H. Taylor, T. Thompson, Richard Hope, A. Nelson.

The Directors are—J. J. Moore, J. M. Shaw M.D., R. Humphries, Ed. Foley, W. J. Miller J. Smithson, A. Wood, W. Renwick, W. W. Shearer, G. Howson, W. Newton, Wm. B. Stewart, M. Kennedy, P. Drummond, A. Stewart, R. A. Nelson, J. Smithson.

The Committee of Management was:

For Horses—J. J. Moore, G. Hewson and P. Drummond.

For Cattle—A. Wood, Wm. B. Stewart, R. A. Nelson.

For Sheep, Pigs and Poultry — R. Humphries J. Smithson, and William Drummond.

For Ladies' Work, etc—Miss Reid, Miss Lundon and Dr. Shaw.

For Domestic Manufacture—J. Miller, W. Renwick and A. Stewart.

For Grain and Roots—W. W. Shearer W. J. Miller and Wm. Newton.

For Fruit—M. Kennedy, E. Foley and J. J. Moore.

For Bacon—P. Drummond, W. W. Shearer and R. A. Nelson.

For Stands—The President, Dr. Shaw and J. Smithson.

Entrance to Hall—R. Humphries, J. J. Moore.

JUDGES FOR THE DAY.

The judges were:

Heavy Horses — W. Grigg, Beaverton; T. Fitzgerald, Smith; John Douglas, Warkworth.

Light Horses — Thos. Crickshank, D. Hughes-Cparlan, J. Wood, Bensfort.

Beeves—H. Winch, J. Clancy, C. Stapleton, Peterborough.

Cattle—Jas. Boyers, Bensfort; M. Walsh, Westwood; W. Dawson, Bailieboro.

Poultry—Jas. Scriver, Keene.

Sheep and Pigs—F. Waldon, Lakefield; E. Garbutt, W. Westington.

Grain—C. Bell, Keene; John Duff, Indian River.

Fruit and Roots—John Kincaid, J. H. Scriver.

Domestic Manufactures—W. Faint and wife Peterborough.

Ladies' Work and Fine Arts—Miss E. Fowld Hastings; Mrs. Jno. Smith, Peterborough.

DUNDONALD BACKBITERS

Malicious Falsehoods to Defame the Gallant and Popular General.

Lord Dundonald suggested that Canadian boys between the ages of 14 and 18 should get the benefit of 100 hours' drill. Evidently his idea was that the drill should be extended over the school period. The Toronto Globe calls this "boy conscription," and accuses Lord of Dundonalf of attempting to "force" the boys to become "soldiers" in the "army." Malicious falsehood such as this is hardly less culpable than the electoral corruption which causes the Globe to drop a few occasional tears.

HAPPIEST MAN IN UNCLE SAM'S NAVY.

"I am the happiest man in Uncle Sam's navy. I must have got the piles from always sitting on the guns, for I have to get on them to clean them, as I am first-class gunner's mate in the after turrett.

"I could not do any work when I had the piles, my shipmates did it for me. I certainly was in a bad condition; today there is no man aboard the ship in better condition than I am, and I can certainly thank Pyramid Pile Cure for the world of good it has done me. I used so many different medicines and spent lots of money until I used this remedy; it is the only one of the whole lot that did me any good.

"The first box nearly cured me, and I don't think I ever felt happier in my life, that I thought I got the real stuff at last. To make sure of a cure I used a number of boxes, also two boxes of Pyramid Pills and one and one-half boxes of Pyramid Ointment, and I still have four boxes of Pyramid Pile Cure left, that I keep in case I meet anyone that is a sufferer of piles. I thank Pyramid Pile Cure a million times." Julius A. Koester, U. S. Flagship Kearsarge.

The wonderful cures effected by this remedy are subject for remark among members of the medical profession everywhere. A little book describing the causes and cure of piles is published by the Pyramid Drug Co., Marshall, Mich., and we advise every sufferer to write for it. It is a singular fact that one out of every four sufferers from this distressing complaint, and another peculiar feature is that it is no respector of persons, attacking both those of high and low degree, the laborer and the millionaire, the scrubwoman and the lady of fashion. We have pleasures in recommending Pyramid Pile Cure to all such, as it possesses merit, and since it is sold by all druggists generally for the low price of fifty cents a package a prompt and speedy cure is easily within the reach of everyone.

COMMISSION OF SUICIDE

THE MENTAL CONDITION OF THE SUBJECTS

Opinion Gaining Ground in England That a Fuller Investigation Should be Made.

London, Oct. 5. — The opinion is steadily gaining ground that fuller investigation is needed into the mental condition of those persons who commit suicide.

At the majority of inquests sufficient evidence to show the state of the suicide's mind is not forthcoming and juries are content to find the usual verdict of "temporary insanity" The Lancet says that this verdict is delivered in almost all cases of suicide, and at times has little or nothing to support it beyond the fact that the person took his own life.

"If these verdicts formed an important item in statistics of insanity," the journal continues, "they would be open to considerable criticism.

"In the existing circumstances coroners can, and should, endeavor to guide juries to abstain from finding verdicts of 'temporary insanity' where the act was apparently that of a sane man performed deliberately.

Mr. Thomas Charles, deputy coroner for Middlesex, agreed almost entirely with these remarks:

"I am of the same opinion as a certain eminent judge who declared the verdict of "temporary insanity" to be in many cases a mild form of perjury."

DUTY OF CORONERS.

"The duty of a coroner and of coroner's jury is, above all, to bring out the truth and nothing but the truth. As matters stand at present the inquiry into the actual state of mind of the deceased is not gone full as it should be.

"This verdict is given in my opinion, far too often. When a recent young man destroys himself because he is crossed in love it is cruelty to spite the girl and in such a case there is no ground for a verdict of 'temporary insanity.'

SOMETIMES LATENT INSANITY.

"On the other hand there is a form of insanity which I might call latent insanity. It takes the form of morbid vanity, and weak minded young people often take their lives after reading dramatic accounts of other suicides. These persons are monomaniacs, and, in my opinion, lunatics.

"In cases where justice cannot satisfy themselves as to the actual state of mind of the deceased, I should prefer to direct them to find a non-committal verdict of 'found dead with no evidence to show the state of the deceased's mind at the time he took his life.'

"The verdict is, of course, often influenced by the belief that the buried rites of churches are withheld when a verdict 'felo de se' or 'suicide' is returned but the feelings of relatives should not be allowed to interfere with the truth."

In London last year there were 457 verdicts of 'suicide while temporarily insane' and only seven of "felo de se." It is believed, however, that not one of these seven unfortunates was denied a Christian burial.

KAWARTHA LAKES

THE TRENT VALLEY NAVIGATION CO., Limited.

BOBCAYGEON, STURGEON POINT, LINDSAY BEAVERTON

From Oct. 1st until notice.

Bobcaygeon.....Leave 8 a.m. Arrive 5.30 p.m
Lindsay.....Arrive 10.30 a.m. Leave 3 p.m

During June, July, August and September Saturday's boat will await arrival of evening train from Toronto.

Wilson's Fly Pads

One 10 cent package will kill more flies than 300 sheets sticky paper.

We Beat the World ...ON... Overcoats

Overcoats, like men, have character.

Some deceive by their appearance and prove false to their trust.

If we couldn't bond our Overcoats for character with the guarantee of "money back if you want it," there would be nothing remarkable about our overcoats.

We have absolute confidence in our Overcoats, so we bond them. Come here and select your Winter Overcoat Our prices won't keep you from buying.

LANG & MAHER

"THE DAYLIGHT STORE"

Clothiers and Furnishers 409-411 George Street

"The Two Maes"

Work . . . Well Done

Has its value. There's no going over required after we complete a job.

Intelligent workmanship, good materials and honest effort.

We carry out contracts or attend to any call on any emergency. If you require Plumbing or Electrical work give us the opportunity to tell you what we can do. Satisfaction guaranteed.

MacPherson & McGregor

Plumbing, Heating and Electrical Contractors, George-st.

RAFFIA

The newest material for Hats.

On sale at the REVIEW OFFICE.

VEHICLES FOR SALE

Two Second-Hand Phaetons

And a number of Second-Hand Buggies for Sale at Reasonable Prices

... NEW BUGGIES ...

Rubber tired and otherwise

First-class in every respect. One runabout a capital vehicle. Horse-shoeing and repairing.

Ben Yelland

175 Murray st. Opp Drill Shed

Don't Allow

the chance passer by to occupy your telephone line any more than you would allow him to block the entrance to your store. When you do allow it others may get the bad "YOUR LINE'S BUSY"

Public telephone stations are for this class of business.

THE BELL TELEPHONE CO. Limited.

THE FAIR

SATURDAY BARGAINS

STATIONERY

Holland Linen Note, per quire... .15
Envelopes to match, per pkg... .10
Linoprin Note, per quire... .10
Envelopes to match, per pkg... .10

BOOKS

Nesty Series, 60c for... .35
Canadian Copyrights, $1.25 and $1.50, for... .62

WALL PAPER

In this Department we are offering Wall Papers at GREATLY REDUCED PRICES. Good stock to select from.

N. B.—Full stock of all OCTOBER MAGAZINES.

The Fair

IMPERIAL BOOK CO.
Sole Proprietors.

Have You Tried Any of the New Taffies

which we are selling?

They are fresh and wholesome, and good to eat.

T. H. Hooper

TWO STORES
George and Brock-sts. Geo., near Charlotte

H. LeBRUN & CO.

CITY CLOTHING STORE

TWO ENTRANCES—George and Hunter-sts

SUITS TO ORDER

Nowhere so many or so desirable shades and styles. Unfinished Worsteds, Cheviots, Tweeds, Cassimeres, Over-plaid Worsteds, etc., of the highest quality, made in first-rate style. Some just over from the Old Country—exclusive patterns at slightly higher prices.

TOPCOATS TO ORDER

New shades in Coverts and Whipcords, plain and herring-bone effects; all weights. Save money.

RAINCOATS TO ORDER

If you mean to buy two Light Overcoats this season let one be a "Cravenette;" if you can afford but one, buy "Cravenette." Genuine goods, indistinguishable from other fine coatings, but absolutely rainproof. Made up for wear day or night, rain or shine, dress or business.

DRESS SUITS TO ORDER

Compare our cloths, fit and workmanship. Few men can afford to be without a Dress Suit, fewer still can afford to be extravagant. Full Dress or Tuxedo.

THE

Knitting Works

Hosiery and Underwear.

Combination Suits

WE ALWAYS HAVE IN STOCK A COMPLETE STOCK OF COMBINATION SUITS FOR ALL SIZES.

LADIES', GENT'S AND CHILDREN'S

See our Fine White Wool Combinations made from fine Cape Wool We guarantee them against shrinking. We replace any that shrink. We are the only people who guarantee Wool Goods.

DR. D. J. BAGSHAW

(Successor to Dr. Neff)

GRADUATE OF CHICAGO COLLEGE OF Dental Surgery, also of Royal College of Dental Surgery, Toronto. Office—Over Hunter and Charlotte sts., over MacDonald's drug store. Phone No. 82, or their house phone No. 183. dly167

The Daily Review.

THURSDAY, OCT. 6, 1904.

OBITUARY

The Late Mr. Bernard MacDonald

One of Peterborough's oldest residents passed away yesterday in the person of Mr. Bernard McDonald, 21 Queen st., who was aged 76 years. Deceased had been gradually sinking for several months. He commenced for years a successful business and had resided in town about sixty-five years He was born in Cavan County, Ireland. A family of eight children are left to mourn his death. The sons are John and Edward, in Peterborough; James of Detroit; Thomas, of Winnipeg; William, Rochester, and Peter of Vancouver, and the daughters are Mrs. Alex. Gibson of Vancouver, and Mrs. P. Young, of Minneapolis, Minn. One sister, Mrs. Philip O'Brien of town, survives him.

The funeral will take place to-morrow morning at 9 o'clock to St. Peter's Cathedral and the Roman Catholic cemetery.

Drawing and Painting Classes.

Miss Amy K. Bennett will resume her drawing and painting classes on Saturday, October 8th. During the winter months the classes will be held in the Y.M.C.A. building. Terms upon application at her residence, 462 Charlotte st.—8d.

Mrs. J. M. Fanning and daughter Kathleen, of Peterborough, are in Port Hope the guests of her uncle, and aunt, Mr. and Mrs. John McElroy, Blossomgrove avenue.

HOSIERY

FOR FRIDAY AND SATURDAY

Buy Hosiery at this store on Friday and Saturday if you would save from one-third to one-half their regular value.

WE WILL PLACE ON SALE

25 Dozen Ladies' and Children's Ribbed Cashmere Hose, worth 35 and 50c, for

25c the Pair

15 Dozen Children's Ribbed Cashmere Hose, assorted ribs, double knees and heels, sizes 6, 6½, 7, 7½, 8, 8½, regular value 35 and 50c. Friday and Saturday price,

25c the Pair

10 Dozen Ladies' Ribbed Cashmere Hose, assorted ribs, sizes 8½, 9, 9½, 10, very fine heavy quality, regular value, 35 and 50c. Friday and Saturday price,

25c the pair

Harry Adams

Ladies' New Outfitting Store. 208 George-st. 'Phone 436

GREAT WELCOME FOR MR. BORDEN

WILL ADDRESS TWO MEETINGS IN PETERBOROUGH COUNTY.

Conservative Leader Will Speak at Havelock in the Afternoon and in Brock St. Rink Peterborough in the Evening.

The Liberal Conservatives of Peterborough town and surrounding country will tender Mr. R. L. Borden, the talented Conservative leader, a rousing and enthusiastic welcome on the occasion of his visit on Saturday next Oct. 8th.

Mr. Borden is closing his signally successful tour throughout Ontario. He has been received with great acclaim by admiring throngs in every place fortunate enough to secure him for a meeting.

Mr. Borden, on his first visit to this town will be greeted by a united party, one which possesses an exceptionally strong and able candidate in Mr. Kendry and is thoroughly bent on again carrying the old Conservative banner to victory.

TWO MEETINGS.

Mr. Borden will address the electors of East Peterborough in Havelock town hall at one o'clock in the afternoon on Saturday. He will speak in the interest of Mr. J. A. Sexsmith, the popular Conservative candidate. All the electors, especially the ladies, are earnestly invited to turn out and hear Mr. Borden. Addresses will also be delivered by Mr. Sexsmith and other prominent members of the Conservative party.

In the evening, at 8 o'clock, Mr. Borden will outline his policy and address the electors of West Peterborough at the Brock street rink. It is believed that the rink will be filled to the doors to greet the man who is in every way a worthy successor of Sir John Macdonald and has created the most favorable impression, not only in the rank and file of his own followers, but among people of all classes, creeds and political persuasion.

Mr. James Kendry, in whose interest the Conservative chieftain will appear, will also be heard.

The news that Mr. Kendry would again contest the riding was yesterday received with the greatest pleasure by his hundreds of friends in all parts of West Peterborough, who will once more record their vote for the man, who, since 1896, has been their energetic representative and proved himself to be a true friend of the best interests of Peterborough town and county.

MR. BORDEN'S ARRIVAL.

Mr. Borden will arrive in Peterborough on Saturday afternoon at 5.10 o'clock at the C.P.R. station, and will be met by the members of the local reception committee and others. Mrs. Borden will accompany him. The gifted leader and his estimable wife, while in town, will be the guests of Mr. and Mrs. K. Hardley-Witmet. They will remain over Sunday and on Monday morning will leave for Belleville. Mr. Borden will speak in Picton, Prince Edward County on Monday night.

The Brock street rink will be gaily decorated in honor of the distinguished chief's visit and the ladies are cordially invited to attend. The rink will be crowded to the doors and the 57th Battalion band will render a choice musical programme. It will be necessary to come early in order to procure a good seat. The meeting will commence at 8 o'clock sharp The Conservative Association expect to be able to accommodate fully 3,000 people.

'A PATRIOTIC POLICY

Let every one come and listen to Mr Borden enunciate a national policy in finance, of adequate protection for Canadian industries; a national policy in transportation, a transcontinental railway built and operated by the people for the benefit of the people and the upbuilding of Canadian ports; the placing of the Intercolonial Railway under a Commission of non-partisan business men to operate it on a business basis; the cleansing of the Government patronage from party considerations; negotiation with the Mother Country and the other colonies for mutual preferential trade, purified elections; in short, a free, clean and progressive Government for the people of Canada.

Remember, two meetings will be held on Saturday, both addressed by Mr. Borden:

Havelock, at one o'clock, p.m.

Brock street rink, Peterborough, at eight o'clock p.m.

AN INTERESTING CASE

Action Brought by Sub-contractors on the New Power House

In the report of yesterday's proceedings at Osgoode Hall, Toronto, the following item of local interest appeared to-day:

"Tomm v. O'Toole—R. M. Dennistoun Peterborough and F. D. Kerr, Peterborough, for defendants, appealed from the report of local judge at Ottawa. T. McVeity, Ottawa, for plaintiff, contra. Reserved."

This was an action relating to the bricklaying in the Hydraulic Power Company's building at the new dam, and was brought by Tomm and Bouthillier, sub-contractors, of Ottawa, against Contractor O'Toole. Their contention was that bricks should be measured 21 to a cubic foot, while the contractor of Peterborough bricklayers and architects is to measure 18 bricks to the cubic foot. The judge at Ottawa gave judgment according to the contention of the Ottawa bricklayers. This judgment awards plaintiffs some 112000 more brick than are actually in the building, the amount involved being about $600, hence the appeal The amount of brick in the building is 300,000; the judge's award makes it 412,000

CONSERVATIVES GETTING READY

Completing Arrangements in Connection with Organization—Reception to Mr. Borden.

The Conservatives of Peterborough are to-day making arrangements for the opening of Central Committee rooms, of which definite announcement will be made in a day or two. Meanwhile committees are actively at work completing arrangements on behalf of Mr. Kendry, and preparations are also being made for the reception of Mr. Borden on Saturday night.

CULVERWELL MAY RUN

As an Independent in Durham on Trent Canal Via Port Hope Issue

Bowmanville, Oct. 6.—The Trent Valley Canal is a great issue in Durham. Durhamites want it to go by way of Port Hope, and any man who opposes th eidea will be beaten. J. Alex. Culverwell, formerly of Peterborough, but now of Port Hope, has been going through the riding boosting the Port Hope route with personal success. The campaign is considered to be in the interests of Col. Ward, though he says he may run as an independent, with the Trent-Valley-Canal-via-Port Hope as his platform.

So, altogether, A. B. Aylesworth, if he looks to Durham for a seat, will not have a pasture amid roses.

WEDDING BELLS

Nolan—Sullivan

A pretty wedding took place in St. Joseph's church, Douro, on Tuesday last, when Mr. Albert Nolan was united in marriage to Miss Catharine Sullivan, daughter of the late Denis Sullivan. Rev. Father Kelly performed the ceremony and celebrated mass, a large congregation being present. The bride was attended by Miss Catharine Glass, and the groom by Mr. James Hanrahan. Miss Sullivan, the organist, played the wedding march and the choir rendered suitable music. After the nuptials a choice dinner followed by a reception was held at the residence of Mr. Martin McMahon. The young couple will reside near Lakefield.

A Pretty Wedding Celebrated in Lindsay.

A pretty home wedding was celebrated on Wednesday afternoon at the residence of Mr. and Mrs. John Bryans, Albert st., Lindsay, when their daughter, Miss Lottie, was married to Burton J. Finley. Rev. C. H. Marsh officiated. The bride, who was given away by her father, wore a handsome gown of white silk with a bertha of duchess lace and a beautiful veil of silk illusion, with a dainty wreath of orange blossoms. The maid of honor, Miss Lydia Smart, of Toronto, cousin of the bride, wore gray voile over taffeta, with a yoke of white point d'esprit and burnt street. The bridesmaid Miss Lily McGahey, wore cream voile over taffeta, with trimming of chiffon and lace. The pretty little flower girl, Miss Stella Hamlisy, niece of the groom, wore cream crepe de chene. The bride carried white carnations and ferns; the maid of honor pink carnations, the bridesmaid red carnations, the flower girl white carnations and ferns. Mr. Everett Finley of Peterborough assisted the groom and the usher was Mr. J. Gray.

The bridal party entered the drawing room while the wedding march was being played by Miss Nevison. The groom's favors to the maid of honor and bridesmaid were pearl pins and to the flower girl a sapphire ring. Mr. and Mrs. Finley left on the evening train for Port Hope and Peterborough. The bride's travelling suit was of water brown, and hat to match. The bride's presents were numerous and costly, showing the high esteem in which she is held by her many friends.

THE NEW TELEPHONE CO.

Progress Being Made in Connection with Installation of New System

The Canadian Machine Telephone Co's men are making good headway in the work of laying the conduits for their underground wires. The conduits which are to contain the cables are of wood fibre and are being laid in cement. Even should the cable break at any time the cables will then be well protected by reason of its existence within the cement. The office of the company is now assuming dimensions and everything in connection with the new system is being pushed forward as rapidly as possible. The skating rink on Charlotte st. has a large amount of material contained within it.

Have you Piles?

Dr. Leonhardt's Hem-Roid is an internal remedy that entirely removes the cause of Piles, and cures to stay cured any case no matter how long standing.

If you have Piles and Dr. Leonhardt's Hem-Roid will not cure you, you get your money back.

A thousand dollar guarantee goes with every bottle of Hem-Roid sold.

If you want a perfect and permanent cure, ask for Dr. Leonhardt's Hem-Roid, the guaranteed Remedy.

All druggists, $1.00, or The Wilson-Fyfe Co., Limited, Niagara Falls, Ont. 10

Sold in Peterborough by Jas. Lynah.

For Passepartout Work

Just received a new lot of beautiful pictures for passepartout work - Full line of mounting boards and passepartout. On sale at the Review Office.

"IT IS NOT LIKELY THAT I WILL RETIRE"

Said Mr. R. F. McWilliams, the Independent Candidate, To-day--Will Proceed With His Organization Work at Once--Three Candidates Now in the Field.

Mr. R. F. McWilliams, the Independent candidate who yesterday definitely announced his intention of running in West Peterborough, was asked this morning by a Review reporter if, in view of Mr. James Kendry having consented to come out as a straight Conservative, he would remain in the field.

"Well," replied Mr. McWilliams, "I have not yet definitely made up my mind whether I will remain in the contest or not, and will not do so until I have an opportunity to discuss the situation with those who have so willingly and heartily offered to support me.

"The entrance of Mr. Kendry in the field makes the contest depend upon different issues to a large extent from those which would have been settled in a straight fight, between Mr. Hall and myself.

"At present it is not likely that I will retire, and I will proceed with my organization work as previously arranged. I have retained the opera house for my committee rooms. The intimation in your paper last night and also a street rumor, to the effect that I would stop aside, was totally unauthorized as I was out of town all day."

WEST RIDING ELECTION

MASS MEETING

Of the electors to be addressed by

MR. BORDEN

The Liberal-Conservative Leader.

IN THE BROCK-ST. RINK,

SATURDAY EVENING, OCT. 8

AT 8 O'CLOCK.

Mr. Kendry, the Liberal-Conservative Candidate, and local members of the party will also speak. Ladies particularly invited.

T. E. BRADBURN, President L.C.A.

J. W. GARVIN, Secretary L.C.A.

CLOTHING

HIGH-CLASS

CUSTOM TAILORING

To your order, up from $18.

READY-TO-WEAR SUITS

$5.00 to $18.00.
Boys' sizes from $2.75.
Children's sizes, all prices.

MEN'S CRAVENETTE RAINCOATS

$7.00 to $15.00.

OVERCOATS

Any style you wish, up from $8.00.

Tully Merrett & Meredith

Exclusive Editor to the Best Dressers

A

$3.00

CRISTIE

HAT

SATURDAY NIGHT

$2.00

We bought too many of a line of New Black Derby Hats for this Fall. They also take up too much space in our store and we need more room.

They are the very newest shape, fine fur felt, pure Russian leather sweat band and silk trimmings.

A $3.00 Hat for $2.00

Nothing but new, clean money given in change.

Fred A. Clarke

Miss Maud M. Crothers

TEACHER OF VIOLIN AND THEORY

Pupil of Toronto Conservatory of Music.

Residence 541 Water st. Tel. 185.

Dutton's Market

Extra Choice Prunes per lb	10c
Choice Prunes 3 lbs for	25c
Fine Prunes, 4 lbs for	25c
Maple Syrup, per tin	10c
Wheat-os, per sack	25c
3 packages McLaren's Jelly for	25c
2½ lb tin Pineapple	15c

R. A. DUTTON

Phone 351. 419-420 George-st.

Edmison's

Leighton's, Cut Rate Drug Store

PERUNA	80c
ECLECTRIC OIL	15c
DODD'S PILLS	35c
CHASE'S PILLS	15c
" OINTMENT	40c
PINK PILLS	30c

All Patent Medicines sold at Lowest Prices.

Edmison's is a qualified drug store, where you can buy anything in the drug line at the best price and quality and reliability. Deal at Edmison's. It pays.

H. H. EDMISON

CHEMIST, etc. 300 GEORGE-ST.

The Daily Review.

THURSDAY, OCT. 6, 1904.

THE CITY AND SUBURBS

Explanation of Increase
To the Editor of the Review.

Sir,—The ratepayers of S.S. No. 4, Smith, are complaining of their taxes being higher than in 1903, and wondering what is the reason.

If you will look into the following it will explain itself:—

The County rate 2 88-100, the same as 1903; the Township rate 2 25-100, the same as 1903; the general statutory levy fixed by law is the same as 1903, and the debenture debt $300 with interest, is less. Consequently the advance in taxes must be credited to the levy of the local School Board.

Yours respectfully,
ED. M. ELLIOTT,
Ex-Reeve Township of Smith.

PERSONAL

Col. Harry Ward, M.P., of Port Hope was in town yesterday.

Mrs. Roberts and Miss Dwaney are visiting friends in Bobcaygeon.

Mrs. Joyce, George street, has returned after visiting friends in Lindsay.

Mrs. McAllister will receive tomorrow afternoon and evening, and on Friday, October 14th.

Mrs. Neill, of Kingston, who has been the guest of Mrs. Smith, Reid street, returned to her home today.

Mrs. T. J. Mowat left on Tuesday on a trip to New York, to be the guest of her brother, Mr. Fred. Smith, of that city.

Miss Helen Brundette, who has been visiting her grandmother, Mrs. Brundette, Park street, returned to her home this morning.

Miss Annie Weir, trained nurse, of St. Michael's Hospital, Toronto, is spending a two weeks' vacation at her home, Weller street.

Mr. and Mrs. Hopwood and family have closed their cottage at Chemong Park, and left yesterday for their home 39 Borden street, Toronto, where they will reside this winter.

—Sergt.-Major Scollie, of the 14th Field Battery, who was severely hurt by a kick from a horse at the annual camp at Cobourg in June of this year, received a check for the sum of $130 as compensation from the Dominion Government.

Mr. Kenneth Robertson, who has been living in Manitoba for the last two years, returned to town last evening, and will be with his mother, Mrs. Robertson, Park street, for some time before returning West.

Mr. and Mrs. Salisbury have returned from a month's stay at Huntsville. Mr. Salisbury's health is much benefitted by the change.

The Liver to Blame

So long as the liver is active in filtering the bile from the blood there is no biliousness and no constipation because the bile is passed from the liver into the intestines where it acts as a cathartic in keeping the bowels active. Because of their direct action on the liver as well as the bowels, Dr. Chase's Kidney-Liver Pills thoroughly cure constipation the real cause of nine-tenths of the common ills of life.

STOVE TALK No. 4

(Continued)

Why the Happy Thought Always Satisfies the Cook

4th—The Patent Corrugated Oven Plates allow a free circulation of hot air under pans and plates. The oven never burns on the bottom.

5th—The fire is distributed equally over the front, the the top, the sides, and the bottom. The oven bakes equally in all parts. No cold corners, no turning.

6th—The Patent Illuminated Oven Door permits the progress of the cooking being observed without loss of heat or danger of collapse to delicate pastry.

THE BEST STOVE CO.

DETECTIVE ROGERS IN TOWN

Says Burglaries are Scarce Since Thompson was Locked up.

Chief Constable Rogers of the Provincial Detective Bureau, is in town to-day. He stated to the Review that there was nothing for publication with reference to the object of his visit. Discussing the capture of the notorious Thompson, who was found drunk in an outhouse near a house which he had burglarized in broad daylight, Detective Rogers expressed the opinion that the man must have been pretty well loaded prior to drinking the whiskey in the house. "Men of that description do not get drunk in a minute," said the detective, "It has been noticed, since Thompson was locked up, that there has not been a burglary throughout Eastern Ontario. Undoubtedly there were two or three others who worked with him, but these have not been operating in this part of the country lately. Ontario at the present time is comparatively free from these people. Thompson is certainly a man with a very bad record."

GOOD MINSTREL SHOW

Guy Bros. Pleased a Large Audience in Brock St. Rink.

Guy Bros. minstrels entertained a large gathering at the Brock st. rink last evening. They presented a stronger company than ever before, and the whole entertainment was high class. The manner in which the tickets were sold was unsatisfactory. One man cannot sell tickets fast enough for a crowd like that last evening. The jam was as bad as that of the night of the Peterborough-Belleville hockey match last winter. Although the seating accommodation was defective there was no kick coming concerning the show. The scenic effects were very beautiful and the singing in the first part was of a high order. Mr. George Britt delighted the audience with two solos, "The sweetest flower that grows in Tennessee," and "Bluebell." Mr. Britt is the fortunate possessor of a very sweet tenor voice and his solos were greatly appreciated. Mr. Arthur Guy as usual delighted the audience with his very popular coon song, "Go take a long walk and don't come back." The other soloists were quite up to the mark. The orchestra was very good. The second part was also up to the standard of the rest of the show. The illustrated songs were a feature. Mr. William Ivey rendered "For sale—a baby," and "You never spoke to me like that before," and the chorus was taken by Mr. George Britt. The hoop rolling, bicycle riding and acrobatic work were very good. A new feature in trick bicycle riding was skipping a rope on the wheel. The entertainment closed with moving pictures.

YOUNG PEOPLE'S ASSOCIATION

One Formed in Connection With St. John's Church

At a meeting of the young people of St. John's recently, a Young People's Society was organized. The officers elected were—

Hon. President—Rev. J. C. Davidson.
President—Mr. J. Pettis.
1st Vice-President—Miss Dawson.
2nd Vice-President—Devereaux.
Secretary—Mr. T. Dawson.
Treasurer—Miss Comstock.

A committee was appointed to mark out the season's work of the society. The first regular meeting of the society will be held on Monday evening, October 10th. It is hoped that all young people will interest themselves in the society and be present at its first regular meeting.

BRIEF NEWS NOTES.

What is Going on in Peterborough and Vicinity.

—Millbrook Fair is being held today and tomorrow.

—St. John's choir will practice tonight at 8 o'clock sharp.

—George st. Young Men's Guild will hold a musk banquet this evening.

—Annual meeting of the Peterborough Historical Society will be held in the Y.M.C.A. this evening.

—The Presbyterians of Port Hope are taking active steps into consideration of the erection of a new church.

—The choir of St. Andrew's church will meet tonight at 8 o'clock for regular practice. Preparatory communion service will be held tomorrow evening at 8 o'clock.

—About twelve o'clock today the fire brigade were called out to attend to a burning chimney in a house on Aylmer street, near Charlotte street corner. No damage was done.

—The members of the Peterborough Fire Department are now wearing small silver badges, on which is stamped their number, and the name of the brigade to which they belong. These badges arrived today, and are the nearest approach to a distinctive uniform possessed by the local brigade.

—The commencement exercises of the graduating class of Nicholl's Hospital Training School for Nurses will be held in the Y.M.C.A. hall on the evening of Monday next, at 8 o'clock. All interested in Hospital work are cordially invited to attend.

—The funeral of the late George Shields, who died yesterday in Lindsay, took place this afternoon to the Little Lake cemetery, the body having been removed hither. Mr. Shields was 70 years of age and formerly resided here. Friends in Peterborough will regret to learn of his death.

—The Gustomen fishing and hunting party left this morning for Gold Lake on their annual expedition. The party consists of Wm. Snowden, A. Stark, F. Shannon, A. Wringer, W. Atkinson and Harold Snowden. They expect to be absent for about five weeks until after the deer hunting season.

—Mr. John Cronin, who met with an accident a few days ago while in the performance of his duties as an attendant at the swing bridge over the canal near Little Lake, is reported to be doing nicely. Although he suffered a fracture of one of his ribs and was painfully bruised his condition is by no means considered serious. His friends will be pleased to hear of this.

The Nuptial Knot

Will not be so well tied unless the Wedding Present is had at Sanderson's. Let us suggest some things:

Hawks's Cut Glass in beautiful pieces.
Wedding and Gem Rings.
Pearl jewelry, very appropriate for bride's presents.
Beautiful gold articles of handsome design.
Beautiful Mantle Clocks and Time-pieces.
A full line of goods exactly the thing for the season.

SANDERSON

367 George-st

Plumbing

Sanitary Plumbing, Steam and Hot Water Heating. Well done, as it should be.

FRED T. BUTTERS,

13 Hunter-st. Phone 30a.

LOOK AT A FEW —OF THE— DROP PRICES —AT— H. ENGEL'S STORE

102 Simcoe Street, west of George Street

You the greatest drop in the prices of Dry Goods, and Ladies' and Gents' Clothing will take place this and next week.

FOR MEN.

MEN'S FINE TWEED SUITS, worth $7 to $9, dropped to $4.95.

MEN'S TWEED PANTS, best make, regular price $2.25, dropped to $1.75.

MEN'S $4 RUBBER COATS, dropping price $2.75.

MEN'S TIES, special 3 for 25c.

FOR LADIES

MISSES' SKIRTS, made out of Cheviot Cloth, black, Oxford gray and blue, with silk trimming, sold for $4.50, dropped to $2.75.

We also have our Fall Coats, Suits, Furs and Blankets at reduced prices.

HEALTH AND COMFORT

The change of the season makes it necessary that you must have warmer clothing from now on. This store is well prepared to supply you with these necessaries at the lowest prices obtainable.

LADIES' JACKETS

Our Jackets are designed for comfort and style too, and the woman who takes good care of her health will enjoy the cold season coming. The cloths in our Jackets are all the best, the styles are correct, and you will find the best values here.

See our Jackets at $5.00, $8.00 and $10.00. They are wonderful values.

LADIES' UNDERWEAR

These cool days and nights will be bad for health unless you are dressed for comfort. Our line of Underwear—VESTS, DRAWERS and COMBINATIONS, is designed to meet any possible demand or requirement.

BLANKETS

Now it's time for Blankets, and we are ready for you. If you are not ready now its time you were getting ready. Here we have heavy comfort giving Blankets, long enough to tuck under your feet without exposing your shoulders, and our prices will please you. WHITE AND GRAY FLANNELETTE BLANKETS, WHITE AND GRAY WOOL BLANKETS.

HOSIERY

You must have plenty of Stockings in the wardrobe---Some heavier ones for wear on these chilly autumn days. We have abundance of quality here, and a variety of prices, which will enable every woman to buy just what she wants in the way of hosiery. Our hosiery wears excellently.

Richard Hall & Son

DIRECT IMPORTERS. 263-265 GEORGE-ST.

Terrific Price Cuts!

Two Weeks' Sale

From Wednesday, 5th Oct.

A GREAT SALE FROM EVERY VIEWPOINT

A sale that involves deservable selling lines. We realize the amount of work in preparing for the Xmas trade, therefore reductions have been made on all crockery and wall papers, including Dinner and Tea Sets, Chamber Sets, Trunks and Valises. We must clear our second flat, which is now a show room, in the above lines in the one where Santa Claus has visited for years. Don't overlook this Saving Opportunity, as it means dollars saved to you. We were so busy last week we could not get the hand bills distributed through the town. They will surprise everyone who reads them. Some of our fellow merchants claim that we must steal the goods, or that they are old stock in order to make such sweeping underpriced clearances. Pay no attention to any of these stories. Come and see for yourselves.

WALL PAPER DEPT

500 rolls Gilt Wall Papers assorted colorings and patterns, regular 10c per roll; two weeks sale price 2c

1400 rolls Ingrain paper border in blue, pink, terracotta, 30 inches wide, regular 12 1-2c. Sale price per roll 7c

ROOM MOULDING

20 thousand feet American Room Moulding. We have 40 patterns; they were imported for a large Montreal firm. We can match any color of wall paper, and we can also match any price you may want to pay, as we got the lot at a price that was lower than first cost to manufacturer.

CROCKERY DEPT

20 Dinner and Tea Sets, 100 pieces, printed in three colors, Brown, Green and Cobalt, traced and illuminated in gold, composed of 12 Bread and Butter plates, 12 tea plates, 12 Breakfast plates, 12 Dinner plates, 12 Soup plates, 12 Fruit saucers, 12 Cups, 12 Saucers, 2 Platters, 1 Gravy boat, 2 Vegetable dishes, 1 Sugar Bowl, 1 Tea pot, one bowl, one cream jug. Complete, for $8.95

40 Toilet Sets, printed, 10 pieces, heavy gold edge, ewer, chamber and basin, regular $4.25 set, for ... $3.24

60 Chamber Sets, shaded and tinted, 10 pieces, rolled edge basin, pretty shape ewer, with heavy gold stippling. You cannot match them at $5.00. Our price during this Reduction Sale $3.49

TRUNKS and VALISES

We have over 60 Trunks, and we cannot mention each line, so we will make a reduction of 25 per cent. off our usual price, making a $4.00 trunk for $3.00

We have no more room in this paper, but hope you will read our hand bills when delivered at your house, as you will find them of interest to your pocket.

282-284 Queen W. Toro Phone Sale 3235 ROUTLEY'S 370 George Street Peterborough Phone 205

A BIG SLICE OFF THE ORIGINAL PRICE

$2.50, $3.00 and $3.50

WOMEN'S BUTTON BOOTS

FOR $2.00

J. and T. Bell and Slingsby make. A guarantee of quality. Get a pair to wear under your rubbers and overshoes this fall.

ROBT. McWHINNIE

PHONE 280 304 GEORGE-ST.

Coal

Pea Coal, per ton....$5.00
Stove, per ton 6.00
Egg, per ton 6.00
Chestnut..... 6.50

For the Balance of this Week

Geo. Stevens

The Daily Review.

THURSDAY, OCT. 6, 1904.

NAST'S SURPRISE.

Dramatic Climax in the Convention Which Nominated Grant.

In May, 1868, the Republican national convention came along. Nast went to Chicago to be present.

It was settled beforehand that General Grant was to be the Republican presidential candidate. The great soldier had maintained a calm and noble dignity through all the trying days of conflict between congress and Andrew Johnson and was now honored almost as much for his diplomacy as for his success at arms. Indeed the mantle of sweet renown left by Lincoln would seem to have been laid upon the shoulders of Grant, and he wore it with becoming grandeur and humility.

Realizing that the convention would name Grant as its choice, Nast prepared a little surprise for the event. He painted upon a large curtain the White House entrance, with two pedestals, one on each side, bearing the words, "Republican Nominee, Chicago, May 20," and "Democratic Nominee, New York, July 4," respectively. On the Republican pedestal was seated the figure of Grant, while Columbia stood pointing to the empty place opposite. Below were the words, "Match Him!"

This curtain, with a blank curtain before it, was suspended at the back of the convention stage. At the instant when General Grant was announced as the unanimous presidential choice of his party the blank curtain was lifted, and the great cartoon, "Match Him!" was suddenly exposed to full view.

The occurrence was so unexpected that the throng was silent for a moment, taking it in; then, realizing that it was a spectacular climax, the pictorial expression of a universal sentiment, the assembled multitude gave vent to an enthusiasm that turned the great hall into a pandemonium of exultation.—Albert Bigelow Paine in Pearson's.

Egyptian Smokers and Madness.

An Egyptian smoker of hasheesh is even a more helpless slave than the Chinese opium fiend. He knows that in the end he will become a madman, yet he rushes toward the awful goal with unabated speed. With the strange exaltation which first comes to the smoker he feels himself floating from cloud to cloud or alighting in the gardens of palaces all his own. Most of the hasheesh which Egypt consumes comes from Greece. From the hearts of the hemp seeds and the tender tops of the hemp plant the Greeks manufacture a greenish powder whose fumes bring the ecstasy its victims desire.

Why a Harpooner Is Also a Taber.

Among the old New Bedford whaling families was that of the Tabers. In speaking of this fact to a representative of the family the other day, a man who is a member of a well known New Bedford family himself, said:

"In the old whaling days the harpooners who sailed out of New Bedford were very often of your name. After a time the name Taber came to be the generic title of any harpooner, whatever his name might be. Even to this day a famous harpooner is known as a Taber."

Open Your Eyes.

The habit of going through the world with the eyes shut is an inveterate one, common in all times. In old time the prophets and the great Teacher himself reproached their disciples with this failing. "Eyes have ye, and see not," said they. True, it was a failure to perceive spiritual truth in their case. All our faculties, bodily, mental, spiritual, are given to us for use, and we are held to be responsible for neglect of them, as was that servant in the parable who went and hid in the earth that talent that his lord had entrusted to him. Sufficient stress is not laid upon the use and abuse of our bodily faculties or the neglect of them. Do but consider how much pleasure we debar ourselves from when we shut up this the chief of Five Gateways of Knowledge. How beautiful in the world in the cool, clear, luminous air of early dawn, and yet how many, think you, have ever stopped to take in that beauty, if they by chance have been abroad at that hour?—Exchange.

For Over Sixty Years

An old and well-tried remedy.—Mrs. Winslow's Soothing Syrup has been used for sixty years by millions of mothers for their children while teething, with perfect success. It soothes the child, softens the gums, allays all pain, cures wind colic, and is the best remedy for diarrhoea. Sold by all druggists in every part of the world. Twenty-five cents a bottle. Its value is incalculable. Be sure and ask for Mrs. Winslow's Soothing Syrup, and take no other kind.

The Sale is Enormous

BECAUSE IT GIVES COMPLETE SATISFACTION TO CONSUMERS.

"SALADA"

Ceylon Natural Green tea same flavor as Japan only more delicious. It is displacing Japan tea just as "SALADA" Black is displacing all other kinds of Black teas. Sealed lead packets only 25c and 40c per lb. By all grocers.

Over the Border

By ... ROBERT BARR.

Author of "Jennie Baxter, Journalist," Etc.

Copyright, 1903, by Frederick A. Stokes Co.

"Titles have naught to do with it."

"Titles are but a breath—still, men have intrigued for them, have sold their souls for them, as others have bartered for gold. That shall I do. I thought never to beg from any man, yet for this king I stake my life, and it is but fair he should cover my wager. I will say to him, I go to Scotland on your behest, through an enemy's country. Death or treachery dog every footstep I take. I may win or lose, but if I win then I demand the stakes, which will not take a silver penny from your depleted treasury. Make me Earl of the Southern Marches."

"You ask a just reward, but 'twould be useless as assistant to the quest you now pursue."

"Frances, no lover truly entitled to bear that dear name thinks himself worthy of her on whom his heart is set, and I do not plead my own worthiness when I sue for your favor. But I am buoyed up by the thought that every day we live some woman marries some man, therefore are women to be persuaded, and there are none on earth but us to persuade them. Why should my fortune be worse than that of my fellows?"

"Sir, you forget or ignore that every day of our lives some woman refuses some man and never marries him. Why should your fortune differ from that of so many of your fellows?"

"You have pierced the armor there, my girl, so I own my similie defective and fall back on my own unworthiness, to beseech your pity on it and point the way to that amendment which will make me deserving in your eyes."

"Sir, you force me unduly. You drive me toward confession. Pitying God is my witness that I hold naught against you. You must accept my answer as final and let us have an end of this fruitless and embarrassing conversation. I can never marry you."

"There is but one circumstance to prevent it."

"Then believe that circumstance exists."

"You love another?"

"I do not."

The young man laughed joyously, but no corresponding smile disturbed the set lips of the girl. When he accused her of loving another she glanced up at him for one brief moment and answered before she thought, wishing her reply recalled as soon as it was uttered, for if she had agreed with him he himself had said it was at an end. Bitterly did she regret her heedless destruction of the barrier which would have separated them. Now she must erect another more terrible, more complete, be the consequences what they may.

"Sir, you laugh. I am glad your heart is light, for mine is heavy enough. If I loved another 'twere a small matter, for the man were not likely so estimable in a woman's eyes as you are. As I have said, you drive me toward confession, and here is one bold enough for a maiden to make. I admit you please me well, and if I had loved another—a woman's affection is fickle—you were like to benefit by its transference. But there is an obstacle between us more serious than the one you proclaimed sufficient. Take that as truth and ask me no more."

"I must be the judge of the obstacle. What is it?"

"I shall make full confession when this war is finished if you ask me."

"But the war can have nothing to do with your feeling toward me or my adoration of you."

"You shall judge when you hear."

"Then let me hear now."

"No. Your persistence when you see how distraught I am dims your title of gentleman. A lady should not be coerced."

"Your censure is just; but, oh, pity my despair if this obstacle be real. It cannot be real. Whatever it is it shall dissolve before my burning love as mist before the sun. Tell it to me now that I may show you that it is the fabric of a vision."

The girl remained silent, her impetuous lover fiercely questioning her bowed head with his eyes. But as if in the interval of stillness a specter intervened between them and brought a startled expression into his eyes, their intensity sharpened suddenly, and he said in a low voice:

"Do not tell me you are already married?"

"I am wedded to deceit. Sir, I am not worthy your love or that of any other honest man. If you knew what it costs me to say this you would let these words be the last we speak in this painful debate."

"Deceit? Not worthy of any honest man? Lord save you, child of sweet innocence! If this is all that troubles you there is nothing in our way to the church. Your eyes are limpid wells of honesty. You could not harbor a deceitful thought if you tried. I would trust my life, my honor, my very soul, to your keeping, assured that"—

"Halt!" came a sharp command. Armstrong looked up like a man awakening from a dream.

"'Fore heaven!" he cried, wonder stricken. "We're on the outposts of Oxford."

A ragged soldier barred the way, with musket held horizontally. An officer in a uniform that had once been gaudy, but now showed signs of hard usage, came out from the cabin at the side of the road when he heard the sentinel's challenge. Though his costume was so threadbare, he carried it with a swagger that had almost a touch of insolence in it, but this bearing melted to a debonair deference when he saw a handsome young woman before him. He lifted his hat and addressed her companion.

"Pardon me. Have you the password?"

"No. I am from Scotland and bear a message to his majesty the king."

"From Scotland? May I glance at your credentials?"

"I carry none. I have come through a hostile country, have been searched once or twice and arrested as often. Had there been writing on me I should not now be standing at the doorstep of Oxford."

"I shall do myself the honor of conducting you to the chamberlain of his majesty. And the lady?"

Armstrong took the girl's hand, this time without opposition on the part of its owner. It was cold as ice.

"The lady is my wife," he said boldly, then added in a whisper heard only by herself, "that is to be."

CHAPTER XXII.

THE one on foot and the two on horseback entered the fortress which had hitherto proved impregnable and traversed its streets until they came to the Crown inn. Oxford was no longer the home of learning for any art save that of war. A few students still strolled its thoroughfares, but the military man was everywhere. The colleges had been turned into barracks and arsenals; the king himself lived in Christchurch, over the towers of which floated the royal standard, now almost the only red spot in all England.

As the party came to a halt the officer turned to Armstrong. "A propitious meeting," he said. "Here comes the lord great chamberlain himself."

Armstrong noted the approach of a man with a countenance so remarkable that it might have been taken as typical of war. From brow to chin was drawn a long red scar, while another ran transversely across the forehead just over the eyes, so that there flamed from his face an angry cross that gave a most sinister expression to a visage which, lacking these time healed wounds, would have been handsome. The chamberlain stopped abruptly in his advance, his gaze riveted upon the girl, and there came into his eyes a look of such malignity that Armstrong instantly turned his glance upon his traveling companion.

The girl's cheeks had gone deathly white, and she swayed blindly in her saddle, fearfully near to falling. The young man sprang from his horse and caught her just in time. Bitterly he blamed himself for this unexpected collapse, cursing his persistence on the road when he had plainly seen that some strong emotion tormented her. This mental perturbation, combined with the physical strain she had undergone during their long journey, fully accounted for the prostration of the moment at the end.

"My poor lass," he said vehemently, "I am to blame. I am a thoughtless, selfish hound to have so cruelly troubled you with my importunate."

"It is not that," she whispered faintly, leaning heavily on him with the pathetic helplessness of a tired child, a dependence which sent a thrill of pity and love for her tingling to his finger ends. "Take me in; take me in quickly. I am ill."

Now the lord great chamberlain, all smiles and courtesy, stepped forward and said with authority to the innkeeper:

"The chief rooms in the house for the lady. Turn out whoever occupies them, whatever their quality."

The landlord called his wife, and Frances was given into her care.

The officer introduced the traveler to the high official:

"My lord chamberlain, this gentleman says he has come from the Scottish nobles with a message for his majesty. Sir, M. de Courcy, lord great chamberlain to the king."

Frenchman and Scot bowed to each other, the grace of the gesture being almost entirely in favor of the former despite his marred face.

"Sir," said Armstrong to the officer, "I thank you for your guidance, and you, my lord," to De Courcy, "for your kind and prompt command with respect to the lady. She has had a long and tiring journey through a dangerous country, under continual fear of arrest, and so it is not to be wondered that a woman should succumb to the strain at the last."

"The officer who has left us did not give me your name, sir," said De Courcy.

"I am William Armstrong, somewhat known on the border, a Scottish gentleman and a loyal subject of his majesty the king."

"Then you are very welcome in Oxford, and I am sure his majesty wishes there were more like you in the environs thereof and the regions beyond. It is now too late to see the king today, and probably you are not loath to meet a night's rest after a hard day's riding. I will arrange a conference for you with his majesty as soon as possible."

"Thank you. If I may hint that every day is of value you will perhaps urge upon the king the danger of delay."

"I shall not fail to do so. Good night."

For the first time in his life Armstrong left his horse to the care of others and entered the inn to inquire after the welfare of the lady who absorbed his thoughts. She sent word that she was quite recovered, but would see no one until the morrow. With this he was fain to be content, and he wandered about the town in the gathering dusk, hoping to do her a service by discovering the whereabouts of Lord Rudby's son, to whom he supposed she carried some message from her brother.

He learned that this young man, who was a captain in the king's army, had been sent, it was supposed, to London, but nothing had been heard of him for a month or more, and whether he was prisoner or not none could say. This intelligence depressed Armstrong, who feared that the girl had taken her long journey for nothing and that the failing to find the one she sought might entail serious consequences upon her brother or herself, for each in turn had manifested great concern touching the mission she had undertaken.

Next morning his first visitor was the lord chamberlain, who expressed deep regret that the king was indisposed and could not see any emissary from the Scots that day. The high official spoke feelingly of the disappointment the monarch had been called upon to endure through the unmerited success of his rebellious subjects, and this statement seemed to the traveler only what was to have been expected.

During the day Armstrong was privileged in securing one brief interview with Frances. The landlord had placed two rooms at her disposal, and in the scantily furnished parlor the young man had called upon her. The improvement she had affirmed the evening before was scarcely borne out by her appearance, for she was wan and dispirited, so much so that when Armstrong announced the disappearance of Captain Rudby the tidings did not seem to depress her more than was already the case.

However, the news clung to her mind, for as he was telling her that the king could not see him that day she suddenly said, in a tone which showed she had not been listening, that as Captain Rudby was not in Oxford there was no reason why she should stay—she would go on at once to Banbury and there await the coming of Armstrong. But the young man would not hear of such a course. It was impossible, he said, that an unprotected lady in the disturbed state of the country should travel alone between Oxford and Banbury. It was not likely that he would be held from the king more than another day, and then they would both set out together. Besides, she needed all the rest she could obtain before they turned north again.

The girl was too deeply dejected even to argue the question, when he so strenuously opposed her desire. It seemed that a contrary fate was tightening the coils around her, and all struggle against it was fruitless. There were unshed tears in her eyes as she glanced timidly up at him, and she had the haunted look of one who was trapped. The unforeseen meeting with De Courcy, although Cromwell's words should have prepared her for it, had completely unnerved her; that nightmare face of his confronting her whenever she closed her eyes. The past had come up before her in its most abhorrent guise. She remembered striking him fiercely with the jagged iron she happened to hold in her hand, and thought anything was justified that enabled her to escape his clutches, but that he would carry so fearful a disfiguration to his grave chilled her with fear of his vengeance; for if ever murder shone from a man's eyes it glared in his when she caught his first glance the evening before.

To be continued.

CURES CATARRH

Japanese Catarrh Cure Never Fails

Lots of remedies relieve catarrh for a time, because they are full of cocaine and other dangerous narcotics. These drugs deaden the nerves and seem to make one feel better. But stop the treatment and catarrh returns worse than ever. Japanese Catarrh Cure is a complete, permanent cure. It instantly kills the germs of catarrh, allays all inflammation, clears the head, stops the hawking and spitting, takes away headaches, and removes every trace of the disease. Japanese Catarrh Cure is a balmy, aromatic pomade—pleasant to use, and marvellous in its healing, soothing powers.

Mrs. White, principal of the Government School, Hilchurch, says: "Japanese Catarrh Cure has given wonderful results on every one tried, having cured some very aggravated cases in this house."

Ask your druggist for it. 50c. complete.

The Griffin & Anspachers Co., Limited, Toronto, Canada.

ABSOLUTE SECURITY.

Genuine

Carter's Little Liver Pills.

Must Bear Signature of

Brent Good

See Fac-Simile Wrapper Below.

CARTER'S LITTLE LIVER PILLS. FOR HEADACHE, FOR DIZZINESS, FOR BILIOUSNESS, FOR TORPID LIVER, FOR CONSTIPATION, FOR SALLOW SKIN, FOR THE COMPLEXION. Price 25 Cents.

GIVE SICK HEADACHE.

CANADIAN PACIFIC

Change of Time Oct. 9th

HUNTERS' EXCURSIONS

SINGLE FARE

October 7th to November 3rd

Stations as to Nipigon, inclusive, and Sipiwa to Temiskaming, inclusive.

October 22nd to November 3rd

Copper Cliff to Garden River, inclusive, Penetang, Severn to Callander, inclusive, and to all points on Muskoka Lakes via Muskoka Nav. Co. or Huntsville and Lake of Bays Nav. Co., and Haveloch to Sharbot Lake, inclusive, and points on Lindsay Branch.

From Sharbot Lake, Hamilton, Windsor, Tagona, Tweenwater, Owen Sound and intermediate stations.

Tickets good for return until Dec. 10th or until close of navigation, if earlier, to points reached by Muskoka or Lake of Bays Nav. Co.

Ask for copy of "Fishing and Shooting" and "Sportsman's Map."

T. R. BODDY, City Passenger Agent, 243 George st., Peterborough.

A. H. NOTMAN, Gen. Pass. Agent, Toronto.

GRAND TRUNK RAILWAY SYSTEM

'A GOOD TIME TO GO

—TO THE—

GREAT WORLD'S FAIR

ST. LOUIS.

The weather is delightful. Through tourist sleepers to St. Louis every Friday.

$21.50 ROUND TRIP

with stop over privileges at Chicago, Detroit, and intermediate Canadian Stations.

Make application to J. D. McDonald, District Passenger Agent, Toronto, for handsome illustrated booklet of the World's Fair.

—TO THE WEST—

Reduced one way rates to points in British Columbia, California, Colorado, Idaho, Montana, Oregon, Utah, Washington. On sale daily.

HAUNTS FOR BIG GAME

The open season for deer and moose in the Huntsville of Ontario, from November 1st, 16th and from October 16th to November 16th in the Nipissing country. Make your arrangements early for trip.

For tickets and full information call on

W. EWINTON, C.P. & T.A. F. SANDY, Station Agt.

Waterproof Covers

—AND—

Clothing

We manufacture and keep all kinds in stock. Protect your horses and yourself and your goods by using TURNER'S CELEBRATED WATERPROOF GOODS.

Mention this advertisement.

J. J. TURNER & SONS

Cor. George, Elgin and Water-sts. Peterborough, Ont.

TENTS and STOVES to rent for hunters. Telephone day or night.

Toronto Savings AND Loan Company

423-427 George-st., Peterboro.

HON. GEO. A. COX..... President

PAID UP CAPITAL.$1,000,000.00
RESERVE FUND 400,000.00

SAVINGS DEPARTMENT

3½% Interest, compounded half-yearly, allowed on deposits of ONE DOLLAR and upwards.

ABSOLUTE SECURITY and PROMPT SERVICE is the basis upon which we solicit your account.

MONEY TO LOAN

At lowest current rates of interest.

Further information furnished on application to

W. G. MORROW, Manager.

Architecture

E. M. STOREY

ARCHITECT, ETC., 178 Wellington Street, Kingston, Ont. All orders promptly attended to and guaranteed satisfactory in every particular.

Medical

T. POPHAM McCULLOUGH

M. D., EYE, EAR, NOSE AND THROAT Office—Removed to No. 165 Brock Street, Peterborough.

Dentists

DR. H. A. WOOD

DENTIST

Dental Rooms No. 426 (opposite) George St., opposite Adam Hall's. Phone No. 38. Day or night.

DR. R. F. MORROW

MASTER OF DENTAL SURGERY, and Gold Medalist, R. C. D. S. Office in his old stand over Chinn Hall, Room No. 1, Corner of George and Simcoe Streets.

Legal

R. E. WOOD

BARRISTER, SOLICITOR, ETC. Office in the Bank of Commerce Building. Money to Loan.

W. H. MOORE

BARRISTER, SOLICITOR, in the Supreme Court, etc. Office—Corner of George and Hunter Streets, over Bank of Toronto.

D. O'CONNELL

BARRISTER, SOLICITOR, ETC. Office 104½ Hunter Street, two doors West of Post Office, Peterborough. Money to Loan.

HALL & HAYES

BARRISTERS, SOLICITORS & NOTARIES PUBLIC, Hunter Street, Peterborough, next to English Church. Money to Loan at the lowest rates of interest.

E. H. D. HALL. LOUIS H. HAYES

HALL, REDD & DAVIDSON

Successors to Stratton & Hall.

BARRISTERS, SOLICITORS, ETC., Peterborough, Ont. Office—Corner of Hunter and Water Streets, over Bank of Commerce.

E. D. HALL. S. T. REDD. W. S. DAVIDSON

EDMISON & DIXON

BARRISTERS, SOLICITORS, ETC. Office in Christen's Block, Corner Hunter and George Streets, over Hickson's Store.

DENNISTOUN, PECK, KERR & STEVENSON

BARRISTERS, SOLICITORS, NOTARIES, ETC., 426 Water Street, Peterborough.

R. H. DENNISTOUN, E. A. PECK. F. D. KERR, A. STEVENSON.

Money

ROGER & BENNET

BARRISTERS, SOLICITORS, ETC., 426 Water Street, Peterborough. Telephone No. 426.

MONEY AT EASY TERMS 5 PER CENT.

ONTARIO BANK

PETERBOROUGH BRANCH

General Banking Business Transacted

SAVINGS BANK DEPARTMENT

HIGHEST RATE OF INTEREST allowed thereon, at present 3½ per cent. Corner Hunter and Simcoe Streets.

JOHN CRAIG, Manager.

The Secret of "Fruit-a-tives"

lies in the secret process of making them. The fruit juices are changed, chemically and medicinally—their action on the human system intensified—their effect on disease made infallible.

Fruit-a-tives

or Fruit Liver Tablets

are the juices of fresh, ripe apples, oranges, figs and prunes—prepared by our secret process, and compressed into tablets.

"Fruit-a-tives" have some wonderful cures to their credit in severe cases of Stomach, Liver and Kidney Troubles.

At all druggists. 50c. a box.

FRUITATIVES, Limited, OTTAWA.

The Daily Review.

THURSDAY, OCT. 6, 1904.

ANGEL CAKE.

Allow to Make It So That It Will Turn Out Moist and Tender.

A moist and tender angel cake is one of the best things in all the art of cookery. Too many housekeepers make this cake tough, dry and flavorless. An excellent recipe is as follows: Take the whites of nine large eggs. Add to them a pinch of salt and whip them lightly until they are partly stiff, then add half a teaspoonful of cream of tartar and whip them until very stiff. Fold in carefully one and one-fourth cups of granulated sugar that has been sifted three times. Sift one cupful of the best pastry flour seven times (if you want a perfect cake), and fold it into the sugar and whipped eggs lightly. Last of all add a teaspoonful of vanilla. Turn the cake into a large, unbuttered pan. Bake in a moderate oven from thirty-five to fifty minutes. Never open the oven door until you think the cake is done, as it falls very easily. On taking it from the oven turn it upside down in such a way that a current of air will pass under it until it is cold. When cold loosen the cake from the sides of the pan and lift it out. It should be so delicately baked that this will not be difficult. If you intend to ice it cover it with a soft uncooked icing made of powdered sugar, white of egg and a very little vanilla. Angel cake is generally better for being kept a day before serving. If it is a little tough place it in a stone jar and cover with a plate. Let it stand for two or three days in this way and it will become tender.

Inflammability of the Diamond.

The diamond, being pure carbon, will burn and be consumed without leaving a trace behind. The inflammability of the diamond was not known till the middle of the seventeenth century. The ancients were firmly convinced that a diamond could not either be burned or broken. This was disproved in 1670 or thereabout, when a four karat stone was consumed in the flame of a blowpipe. I think it was in Rome. The Grand Duke of Florence in 1694 thought that fire would reveal the secret of the diamond's composition, and he caused a stone to be placed under the focus of concentrated sun rays. The diamond cracked, corrugated and disappeared—Exchange.

The Man in the Iron Mask.

All the best informed persons of my time have always thought that this famous history was founded upon the capture and captivity of Mattioli, a Piedmontese political prisoner, who died in the Bastile in 1703. In those days prisoners were made to wear masks when traveling, but it would be more exact to say a mask the color of iron. All the details which Voltaire added were simply fabulous and laughable, and I think you will find that my theory of the iron mask is the right one.—From the French Noblesse.

Setting Him Right.

An Irish soldier was crossing a barrack square with a pail, in which he was going to get some water. A sergeant passing at the time noticed that Pat had a very disreputable looking pair of trousers on and, wishing to make a report, stopped the man and asked, "Where are you going?"

"To get some water."

"What! In those trousers?"

"No, sergeant; in the pail."

Convinced.

Life Insurance Agent—I should like to insure your life in our company for $10,000. Aitken—No, sir. I don't want any insurance. I expect to live at least until I'm ninety years old. Life Insurance Agent—Well, here's our other policy. If you die, you get nothing; live until you're ninety and get a million. See?

A Book for the Home.

Dr. Chase's Last and Complete Receipt Book, containing over three thousand medical, sanitary, veterinary and miscellaneous recipes, is sold for $2.75 post-paid. Taken as the book published which is so useful to the home. After using it a month you would not exchange it for $10. If you don't remember it much more than the price refund the book to first consideration and get your money back. Illustrated circular free. Edmanson, Bates & Co., Toronto.

RAW FISH AND WASABI.

An Appetizing Dish That It Is Dangerous to Decline.

Not so well known among the occidentals as my sauce, but of equal merit as an appetizer, is wasabi. Its use is universal in Japan. It serves the same purpose that horseradish does on continental tables, but is less acrid.

My own introduction to wasabi was unique. I count among my most piquant experiences in this tourine land my meeting with Tsuzio Yano, novelist and diplomat. And yet the least item in my debt of gratitude to him is that he taught me to appreciate my raw fish and wasabi. Mr. Yano has been the mikado's ambassador to China and other lands. One night at the Nippon club he led up to a delicate subject on the mesa with much diplomacy. He finally got my assent to the statement that a cosmopolitan appetite is one of the distinguishing marks of cultivated travel. Then he passed me raw fish!

I confessed that I was willing to be a stick in the mud or any other variety of alluvium rather than take place with the international elect by eating such a dish. My host, however, was painfully insistent, finally adding that with raw fish they, of course, ate wasabi. Now, I did not have even a vague notion of what this might be, but with that raw proposition before me it was comforting to know that at least it was to be dilutted with something. I conjured up an experience in taking castor oil ambushed under sherry and sarsaparilla, which, while not a beverage one would grow to crave, might have been worse. I figured out also that with my gauncheries with chopsticks I might manage without exciting suspicion to drop the fish before the fatal moment, and eat only the mysterious wasabi. But whether through cowardice or courage I cannot say, fish and relish made quick and simultaneous journey to my reluctant palate, and in the never to be forgotten instant there flashed into my consciousness the undeniable truth that in all my occidental years I had been denied one of the most savory dishes in the world. Charles Lamb's Chinaman had jubilant delight over his first taste of roast pig, but that is a degraded passion compared with an Anglo-Saxon's initial ecstasy over an oriental morsel of raw nambeu garnished with the appetizing roots of Eutrema wasabi. All honor to triumphant agricultural Japan, and may this far eastern member of the mustard family take deep root and spread and flourish in my native land!—

Field Arrived.

After Eugene Field's return from his first trip to Europe, where he "spent his patrimony like a prince," and before he went to Denver, he had a little close personal experience with hard times. One day he walked into a leading St. Louis hotel and, squaring himself before the register, inscribed his name in his well known copperplate chirography. The clerk had never heard of him, but he read the name with a quick glance and said:

"Do you wish a room, Mr. Field?"

"No," was the answer.

"Dinner?"

"No."

"Then may I ask what you do want?" continued the clerk.

"I just wanted to arrive," replied Field solemnly. "I had not arrived at a good hotel for many months. I feel better. Thank you," and he stalked out with long, heavy strides.

Flamingoes.

A writer on flamingoes, which he has studied in their haunts in the Bahamas, says of them: "They are probably as near to the geese as to any other order of birds, having a similar structure of bill and foot and somewhat similar feather character. They are unique, however, in their curiously bent bill, which, though gooselike in general economy, is constructed in every detail upside down, as the bird in feeding reaches down to the bottom and places the top of the bill down. The tongue is also constructed in the same inverted way. The webbed feet are for sustaining the birds in the soft ooze they love to feed in, acting like snow shoes."

Wanted New Habits.

Sad Looking Man—I see you have a sign out, "Maker of Women's Habits." Do you mean it? Ladies' Tailor—Certainly I do. Sad Looking Man—Well, since my wife's been going to the club she's lost all the good ones she had, and I wish you'd make her a complete new set regardless of expense. And please include the habit of staying at home once in awhile and mending my clothes.

Practical Housekeeping.

Rayner—There's a dangerous new counterfeit five dollar bill announced. Better look through your roll and see if you have one of 'em. Shayne—Not much! I'll look at every five dollar bill I take in, though, you can bet.—Chicago Tribune.

Accounted For.

"Pilmer has started up a soda water fountain."

"Why, how could Pilmer do that? He hasn't a penny of his own."

"Well, I heard him say he had the fountain charged."

The Foundation.

"That's the new mansion of one of our wealthy sugar refiners."

"Ah! Another house built upon sand."

"No; rather upon the rocks he made out of sand."

A BRAWNY EVANGELIST.

He First Whipped a Bully and Then Brought Him to Church.

A methodist minister tells the following story about the late Sam Rosel, the great Virginia evangelist, who in his day was one of the best known preachers in the south:

"Sam Rosel was a very big man and had a wide reputation for physical strength. In his college days he came off the field of combat, usually a circumscribed and secluded area of the campus, wearing the laurel of victory on many occasions, and after he became a preacher stories of his physical prowess were spread far and near.

"One day he went to a village to hold a protracted meeting. The village blacksmith, who was a very big man, and who was recognized, especially among the tavern habitues, as a pugilistic wonder, heard about the coming of Rosel, and the villagers did not fail to tell him all they had heard about the size of the parson's arm and the length of his legs, and of the convincing way he had of closing an argument with his fists.

"All this nettled the smith considerably, so when Rosel reached the town he sought him out and asked him to fight.

"Rosel, of course, said he did not want to fight, but the smith kept on insisting, and finally Rosel became angry and agreed to gratify the fellow.

"They fought. Rosel literally wiped up the ground with the big man. When he had pounded him until the poor, vanquished bully was gasping hard, Rosel picked him up and threw him over a fence.

"The blacksmith had not said a word since the affray began up to this point. As he rolled over on the other side of the fence, however, he called out:

"'Say, parson, kindly throw my horse over too. I'm going away.'

"But Rosel followed the man to his home, and had him sitting on a front bench at the meeting that same night singing louder than any one else."

In Women's Favor

Few treatments stand so high in women's favor as Dr. Chase's Nerve Food. This is not only because of the extraordinary control which this preparation has over diseases and weaknesses peculiar to women, but also because of its power as a tissue builder. By weighing yourself while using Dr. Chase's Nerve Food you can prove that new flesh and weight is being added to the body.

Macaulay's Mind.

Lord Macaulay on one occasion repeated to himself the whole of "Paradise Lost" while crossing the Irish channel.

At another time, while waiting in a Cambridge coffee house for a postchaise, he picked up a country newspaper containing two poetical pieces—one "The Reflections of an Exile" and the other "A Parody on a Welsh Ballad"—looked them once through, never gave them a further thought for forty years and then repeated them without the change of a single word.

Macaulay's mind, some one has said, was like a dredging net, which took up all that it encountered, both good and bad, nor ever seemed to feel the burden. Very much unlike a dredging net and more like a strainer are the minds of some other persons, who carefully select what they will retain or have a natural facility for remembering special classes of facts—George Bidder for figures, Sir Walter Scott for verses and Mezzofanti for languages.

Caste and Cash.

How to avoid the appearance of conventionality is one of the hardest problems that confront our provincial aristocracy. It is second only in importance to that high achievement, the simulation of well bred indifference to what the world thinks. To prove one's right to be numbered of the caste of Vere de Vere one must be untrammeled by old fashioned customs and moth eaten prejudices founded on mediaeval sentiment. The distinction between the representative of the up to date aristocracy of wealth branded with the hall mark of the elect and the mere pretentious climber is that the latter, uncertain as to his footing, is something of a hypocrite and pauses to consider effect. He does not enjoy that freedom of restraint that gives an air of abandon to the new rich who are already high and dry on the upper crust.

Raglan Castle.

Raglan, near Monmouth, in England, is pre-eminent among English castles, as Heidelberg among those upon the Rhine. Its towers and halls have a rich hue given by the red sandstone of which they are built. It has a mighty tower that was half destroyed after its last great siege so that it might not trouble the enemy again. For here, after his fatal battle at Naseby, Charles I. found refuge with Lord Beauchamp, one of his stanchest supporters, although already past fourscore years. Fifty thousand men and $200,000 he placed at the service of his luckless guest, but in vain. Then came Fairfax, and the last castle faithful to the monarch fell, costing its loyal owner a second sum of equal value and imprisonment.

Piles We prove to you that Dr. Chase's Ointment is a certain and absolute cure for each and every form of Piles, regardless of how long standing or how severe the case may be. The proprietors have placed themselves on record to this effect in the daily press and ask your druggist what they do of it. This can easily mean only one thing, that Dr. Chase's Ointment is a cure. 60 cents at druggists, Bates & Co., Toronto.

Dr. Chase's Ointment

TOWEL RACK.

One You Can Make to Fit the Corner of the Bathroom.

A useful towel rack for a corner of the bathroom is made from four round sticks, or dowels, three-fourths of an inch in diameter and from twelve to twenty inches long, according to the room or space there may be in the corner to accommodate it. A pine or whitewood stick two inches square is sawed through its length to produce two triangular sticks, which should be about thirty inches long. These will

USEFUL TOWEL RACK.

be two inches wide on the sides forming the right angle, and the widest of the three sides is to fit against the wall. With a knife and small plane round off the top and bottom of each stick, and at corresponding spaces bore holes in each stick with a three-fourths of an inch bit to receive the ends of the dowels. No matter what length the dowels are cut, if the holes are bored straight the sides or angle strips will lie flat on the sides of the wall, as shown in the illustration, which is a view looking down upon the rack from a position directly over it. The ends of the dowels should be wet with glue, and a slim nail or screw passed through the stick and into the dowels will give additional strength. All the dowels should be sandpapered smooth and the woodwork given three or four thin coats of enamel paint in white or any desired shade.

A New Danger in Corsets.

Writing to the Lancet, Dr. R. C. Lucas adds a new count to the indictment against the corset—namely, that under certain circumstances it may be responsible for cancer. Three cases have come under the doctor's notice in which cancer in women started at a point where the edge of the corset crosses the edge of the big muscle of the chest. In describing two of them he says: "It occurred on the right side in each case, and in women whose occupations led them to undue use of the right arm, and in consequence to excessive friction of the upper edge of the corset. The friction of the corset at this spot is therefore the cause of a cancerous process developing in this situation, and to express this fact I have given it the name of corset cancer."

For the Kitchen.

A high wooden stool and a small three legged one are of great use in a kitchen. The former is a help to a tired person, who can often do as much when sitting at the kitchen table as when standing. A small stool is useful in many ways. Not only can one rest one's feet on it, but in reaching high shelves one often needs a stool to stand on. It is also convenient as a seat when one stoops down to arrange foods in a refrigerator and as a basket holder when one hangs out or irons clothes.

Arranging Flowers.

To make flowers stand up nicely in a vase get a piece of ordinary wire netting, roll it up into a ball and put it at the bottom of the vase. Stick the stalks into the netting, and the flowers will remain in the position you place them in, yet without the least appearance of stiffness.

The First Iron Bridge.

The first iron bridge ever erected in the world and which is in constant use at the present time spans a little river in the county of Salop, on the railroad leading from Shrewsbury to Worcester, England. It was built in the year 1778 and is exactly ninety-six feet in length. The total amount of iron used in its construction was 378 tons. Stephenson, the great engineer, in writing concerning it, said, "When we consider the fact that the casting of iron was at that time in its infancy, we are convinced that unblushing audacity alone could conceive and carry into execution such an undertaking."

A Curious Superstition.

The ancients believed that the marrow of the human backbone often transformed itself into a serpent. Pliny ("Natural History," volume 16, page 62) says that the marrow of a man's backbone will breed to a snake. The Chinese (Werde's "Eastern Travels") burned the backbone to "destroy serpents that might hatch therefrom."

Throughout Some Mean Bad Weather.

I have constantly observed at sea that steadily burning stars indicated calm, fair weather, and the more they twinkled the worse the weather was likely to be. The forecast given by this variation in scintillating was almost invariably correct in the high latitudes, though it failed sometimes in the tropics.—Notes.

Special Campaign Offer

Toronto Daily Mail and Empire

SENT BY MAIL

2 Months for 25 Cents

Or 5 Subs. for $1.00.

This Period will cover the Dominion and United States Presidential Elections.

THE MAIL AND EMPIRE is unequalled by any other Canadian Paper for War News Service.

USE THIS FORM.

.....1904

THE MAIL AND EMPIRE,
TORONTO:

Send **by Mail** to addresses below, the Morning Edition of THE MAIL AND EMPIRE for two months, each for which enclosed find .....

	Name.	Address.
1....	.....	.....
2....	.....	.....
3....	.....	.....
4....	.....	.....
5....	.....	.....

This order is sent in by.....

Hand to local agent, or send direct to MAIL AND EMPIRE, Toronto.

Subs. good for two full months, beginning at any time up to October 22, 1904.

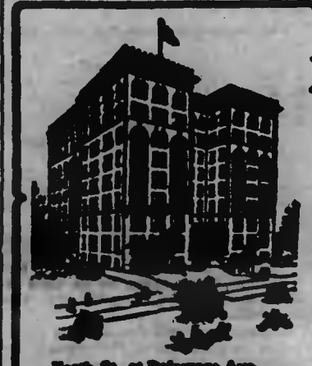

North St., at Delaware Ave.

The **Lenox Hotel** IN BUFFALO

High-Grade Modern Construction . Fire-proof throughout . European plan . Rates $1.50 per day and upward. Room reservations can be telegraphed at our expense

GEORGE DUCHSCHERER
PROPRIETOR

Going to the Exposition?

Then travel in comfort, cleanliness and safety by

....THE....

Lake Shore

& MICHIGAN SOUTHERN RAILWAY.

Special St. Louis Service.

Through trains, superb equipment—Double Track—speed and punctuality. Costs no more than the poorer roads.

Insist that your ticket reads, via

Lake Shore

FOR BOOK OF PARTICULARS, ADDRESS.....

J. W. EDDY, G. E. A., - - BUFFALO, N. Y.

Dent's English Gloves

THE MAKERS OF THE BEST WEARING AND HIGHEST GRADE GENTLEMAN'S GLOVE IN THE WORLD. EVERY PAIR GUARANTEED.

—FULL RANGE NOW ON EXHIBITION—

Ladies' Silk, Wool and Fur-lined Gloves. Also, Washing Glove. Made by "Dent" in good qualities only

T. BARRIE & CO

Furriers, Hatters and Furnishers

SOLE AGENTS FOR PETERBOROUGH

DIAMOND HALL.

WATCHES ARE RUINED

Did it ever occur to you that more Watches are ruined by incompetent workmen than by actual wear. We are experts in the repair of Watches, having spent a whole life time among them, and if yours needs adjusting and passes through our hands we guarantee satisfaction.

FROST'S

DIAMOND HALL

The Daily Review.

THURSDAY, OCT. 6, 1904.

THRESHING HALF DONE

Crop Report of the Canadian Northern Railway.

Winnipeg, Oct. 5. — The Canadian Northern Railway Company issued its crop report for the week ending October 3rd this morning. Threshing on all the lines is from 25 to 50 per cent. finished, and the average yield is good.

The bulletin of the Territorial Government giving the crop conditions at the time of harvest is as follows:

Kind	Area	Expected yield
Spring wheat	1,049,700	20,249,000
Fall wheat	5,453	105,000
Oats	698,350	21,472,000
Barley	112,600	3,000,000
Flax	21,000	205,700

ENJOYABLE SOCIAL

Held at Downey's Corners by Cold Springs Sunday School.

A successful basket social was held last night at the Orange Hall, Downey's Corners, under the auspices of the Cold Springs Sunday School. Notwithstanding the inclemency of the weather, there was a good attendance and an enjoyable time was spent. After several selections on the phonograph, the chairman, Mr. Frank Kitney, called upon Mr. Albert Long of town to auction off the baskets, of which there were a goodly number, and the bidding was very brisk and all were disposed of at good prices. The proceeds, which are to be used in purchasing a new library, amounted to about $17.

Medicines You Can Trust

There are no family medicines that have stood a firm hold on the confidence of the people on merit of Dr. A. W. Chase, the famous physician and receipt book author. The superior skill as a physician and the high character of character for which Dr. Chase is everywhere known stand as a guarantee for the medicines, on every box of which are found his portrait and signature.

GONG FOR FIRE DRILL

One to be Installed by the Separate School Board.

The regular meeting of the Separate School Board was held last evening, the following Trustees being present:—Chairman Lynch, and Messrs. Primeau, Carvath, Ball, Clancy, Hickey, Murty and Henry. Rev. Father McColl, the Superintendent, was also present.

The minutes of the last meeting were read and confirmed.

The following accounts were presented —:

The Colonial Ink Co	$3 00
T. Corkery	15 00
R. Hicks & Co	9 50
R. Hicks & Co	33 44
J. H. Russell	6 00

These were referred to the Finance Committee.

An account for $7.50, paid to Mr. Couture since the last meeting, on order of the Property Committee, was confirmed.

On motion of Messrs. Ball and Henry, the Property Committee were authorized to purchase a gong for each of the schools, to be used in the instruction of the pupils in the fire drill.

A cheque for $25 was ordered to be issued in payment of the organ purchased for the Lake-st. school.

The attendance at the several schools for the month of September is as follows —

	On roll.	Ave.
No. on roll	223	208
Lake-st. School	201	186
The Convent	263	226
	687	615

The question of supplies required for the several schools as requested by the teachers was referred to the Property Committee.

The Board adjourned.

AT HARVEY FAIR

Large Attendance, Good Exhibits and Happy Speeches.

The annual exhibition of Harvey township was held yesterday at Lakehurst and, in spite of the unfavorable weather and the muddy condition of the roads there was a good attendance. The exhibits in all lines were fully up to other years while the showing in stock was excellent. Many horses of a superior class were a decided feature of the show. The society is well pleased with the success of the exhibition.

Among those present from Peterborough were Mr. S. H. Hall, the Liberal candidate, Mr. R. F. McWilliams, the Independent candidate, Messrs. George E. Elliott, William Irwin, Frank Bell, J. B. McWilliams and George Hayes.

Mr. Hall formally opened the fair in a short speech and was followed by Mr. McWilliams, who made a happy address. Neither gentleman made any reference to politics or the campaign in his address. The candidates spent the day in canvassing and meeting their many friends. Mr. Hall got a rather cold reception compared with the cordial welcome and hearty applause tendered Mr. McWilliams.

MR. SEXSMITH'S MEETINGS

The Conservative Candidate in East Peterborough and Others Will Speak.

Mr. J. A. Sexsmith, the aggressive and energetic Liberal-Conservative candidate for East Peterborough, was in Keene yesterday and met with a cordial reception on all sides at the fair. Mr. Henry A. Moore, the newly nominated Conservative standard bearer for the local legislature, was also in attendance, and met a large number of his friends.

In these two gentlemen the Conservatives have representatives who will if they are given the support which should be accorded them, carry the party banner to victory.

Mr. Sexsmith will hold meetings next week as follows:

Monday, Oct. 10th—Bank Point school house, Belmont.

Tuesday, Oct. 11th—Cordova Mines, Belmont.

Thursday, Oct. 13 — Brick school house, 9th line of Dummer.

Friday afternoon, Oct. 14— Stony Lake school house, Dummer.

Friday night, Oct. 14—Hall's, Glen, Dummer.

Other meetings will be arranged next week.

No gathering will be held on Wednesday as Mr. Sexsmith will be at Norwood fair. Mr. Sexsmith will be assisted at his meetings by a number of local and prominent visiting speakers. Mr Moore will also speak. The hour for commencement is 7.30 o'clock and the public is cordially invited.

VOTE FOR

MR. J. A. SEXSMITH

The Popular Liberal-Conservative Candidate for the House of Commons in East Peterborough.

POLITICIANS PRESENT

Yesterday was Great Day for Canvassing at Keene.

At the annual fair of Otonabee township held yesterday at Keene, the local political leaders were all present.

Mr. J. A. Sexsmith and Mr. H. A. Moore, the Conservative candidates for the House of Commons and Legislative Assembly, respectively, were in attendance and received a cordial welcome. Assurances of support and encouragement came from every quarter, and both men will, with hard work and united effort on the part of the party, be returned at the head of the polls, Mr. Sexsmith on Nov. 3rd, and Mr. Moore when the Provincial contest comes off. Mr. John Finlay, the Liberal candidate, and Mr. Wm. Anderson, M.P.P., were also on the grounds during the day.

SPECIAL EXHIBIT

Lang and Maher

Everywhere on the grounds at the exhibition held at Keene yesterday was the name of Lang & Maher, clothiers prominently displayed. The name was in evidence here, there and everywhere. This is the new gentlemen's clothing and outfitting house in Peterborough, and they are out to get the business. Mr. Joseph Maher was the first on the grounds, arriving there at 5.30.

Neat advertising novelties were distributed including artistic aluminum combs pretty blotters, etc. Lang & Maher are experienced and thoroughly up-to-date young men. They know what the public needs and are in a position to gratify its wants. Mr. Maher was head salesman with Grafton & Co. for seven years, and Mr. J. T. C. Lang was with Gough Bros. for four years. They possess "the daylight store," and have as handsome premises as can be found anywhere. The goods sold by them are the best and most reliable that can manufactured in Canada. They possess all the newest "wrinkles" and are finished in the best style, being neat, durable and stylish. They have great wearing qualities. Messrs. Lang & Maher are prepared for a big fall trade. Their overcoats are the choicest and most reasonable in price handled by any house, and are calculated to give the wearer not only comfort and the best of service, but a decidedly stylish appearance.

"The Daylight Store" also carries a large and complete stock of men's furnishings, which embrace all the novelties and effects of the season. Everything in the establishment will bear the closest inspection, and money will be cheerfully refunded any dissatisfied customer.

Lever's Y-Z (Wire Nail) Disinfectant Soap Powder dusted in the bath reduces the odour at the same time that it disinfects.

IN THE REALM OF SPORT

CROSS COUNTRY RUN

Fifteen Boys Competed in Collegiate Institute Contest.

Mr. John Main won the cross country run yesterday when fifteen boys from the Collegiate Institute strived to win honor and fame. The distance covered was about three and a half miles, and the time made by the winner was 18 minutes and 15 seconds.

Fifteen went into the contest but only ten finished. The start was made at the corner of Murray and Water streets, proceeding to the bridge over the creek on McDonnel street, then recrossing creek over bridge on Smith street and returning to the starting point by way of Smith and Water streets. The contestants finished in the following order: John Main, Stanley Fife, M. Kennedy, Cecil Arnott, Bert Laing, Otto Stokes, Harry Hall, Wm. Harvey, Omer Giroux, Stanley Wade. The time of the first four were 18.15, 18.27, 18.30, 18.32.

Those who did not finish were Reffus McKnight, Cyril Giroux, John Gillies, Burton Miller and W. Congdon. The official starters were J. Jeffries and W. E. McPherson, the judge at McDonnel st bridge J. A. Fife; Smith st. bridge, K. C. Srigley; corner Smith and Water sts. J. Davidson; time keeper, H. R. H. Keener.

BASEBALL.

The T.A.S. team left this morning for Lindsay, where they will play the final game with Bobcaygeon. They have not had any practice but should give a good account of themselves. The following players left this morning: Quinlan, Fitzgerald, Treanor, Duncan, Parnell, Callaghan, Deroshier, Latremouille, Fitzpatrick, Craig. They were accompanied by Secretary Coughlin, Manager Grady, "Yebbie" Flaherty and "Reddy" Graham, mascot.

HOCKEY.

The Lindsay Post reprints the Review's article on hockey, which incidentally toasted up Lindsay. The article in question seems to have aroused Lindsay, for they hand the following bouquet at us: Isn't this rich, coming from Peterborough, where gentlemanly instincts in sport are unknown, as Lindsay has discovered on many occasions. Big as Peterborough is in its own estimation it is not in the same class with Lindsay when it comes to curling or baseball and every commercial traveller on the road will freely admit that Lindsay is by far the better business town.

THE TURF

Minnie Kenwick, the popular little pacer owned by Geo. Curtis of Lindsay has returned home from a racing tour in which she showed great speed and made a few mark and lots of money, says the Watchman Warder. After racing in Peterborough, Hamilton and Windsor, Mr. Curtis crossed into Michigan and followed the racing circuit of that state. At Bay City, Cairo, Port Huron, Pontiac and Saginaw the little mare got away in fast company and always gave a good account of herself. Starting in ten races, she won four first prizes, two seconds, one third and once was outside the money. Altogether she cleaned up $1000 for her owner and more than once brought him an offer of the same money if he would sell, but he wouldn't. Her usual time was from 2.22 to 2.24 but she went several times in workouts in 2.15 and was given a mark in Pontiac, Michigan, of 2.16 1-4. At Peterborough fair the other day she went in 2.19 1-4. In the heat in which she got her mark, she made her owner $200. She had trotted pretty well back a time or two and the bookmakers were offering 10 to 1 shots against her. Mr. Curtis put up $30 on that basis and drove her into first place. "I didn't want to get her a low mark," said Mr. Curtis, "and had not crowded her, but I saw that at that pace I was not going to win any money so I made up my mind that I would drive her out a fast and take the money if I could and mark if I had to. That is the time I stuck a little on her. After that the "bookies" were slow to get an idea what Minnie intended doing, even if it cost something to do it." Mr. Curtis says the little mare improved all through the season and will do a great deal better yet.

HANDICAP ATHLETIC MEET.

The Y.M.C.A. amateur handicap athletic meet will be held at the Oval Saturday, Oct. 8th, at 2.30 p.m. This is a somewhat new feature in the shape of an athletic meet. The handicaps will make it much more interesting and will give the poorest man an equal chance with the best man. This will be almost entirely a meet for inexperienced men. The object is to awaken an interest in athletics and get the fellows out and at work. It is quite evident that there is some good material in this association to work upon and we expect that, after a season's training, we will be able to turn out some hustlers. The events will be as follows: 100 yard dash, 220 yard run, quarter mile run, half mile run, mile run, three mile run, running high jump, running broad jump, hop, step and jump, shot put. For juniors—100 yard dash, 220 yard run, quarter mile run.

RUGBY.

Practice this evening at the Exhibition grounds at 7.15. All players, Seniors and Juniors, are requested to be on hand.

A true bill has been found against the Toronto Railway Company for endangering the lives of citizens by unlawfully omitting to equip their cars with proper and efficient fenders, etc.

INSURED SATISFACTION.

You and your suit are going to be long companions.

Are you going to be happy together, or is there going to be friction, with an early relegation of your suit to the "Cast offs"?

Are you going to take a suit from a custom tailor and try to believe it is all right and that it fits you—because he tells you it does when you know that it does not, and that it is an absolute disappointment?

Semi-ready assures you of entire satisfaction.

The extensive assortment of Semi-ready offers you ample opportunities to suit your individuality.

You can detect the least unsuitability before you pay a farthing.

We will return your money even after you have the suit home.

You couldn't make a man believe a Semi-ready fitted him if it didn't.

Semi-ready Tailoring

Cressman's PETERBORO.

ORGANIZED FOR SEASON

T.A.S. Literary Society Elected Officers last Night.

The first winter meeting of the T. A. S. Literary Society was held last evening. There was a large attendance and the prospects for the season are very bright. A new committee was formed, which selected the following officers:

President—Miss M. Casey.
Secretary—Miss Marion Carveth.
Treasurer—Miss Fanny Holmes.

The first literary evening will be held on Friday evening, Oct. 14th, and a musical programme is being prepared. The first essay of the season will be read by Miss Marion Carveth on Friday evening, Oct. 28. The subject will be "Marion Crawford." Membership tickets will be given to the committee this evening and they are to be disposed of as soon as possible.

The Women's Mission Circle

The annual thank offering service of the Murray-st. Women's Mission was held on Tuesday evening, and was well attended. Mrs. Roberts gave an excellent scripture reading on thanksgiving. Mrs. Sharpe gave a talk on work among the Indians in the Northwest. The speaker, in presenting the work among these poor, benighted people, enlisted the sympathy of her listeners. All present enjoyed the very interesting address. Solos were rendered by Mrs. G. B. Miller and Miss F. Hall, which were much appreciated. At the close of the meeting refreshments were served, when all enjoyed a social hour.

Go to the World's Fair.

Via Grand Trunk, on the trip en route on the through trains will add to the enjoyment of your visit. The weather at St. Louis is delightful at this time of year, and you should make your trip now. Reduced rates in effect allow stop overs at Chicago, Detroit, and intermediate Canadian Stations. For tickets and full information call on Grand Trunk Agents. Write to J. D. McDonald, District Passenger Agent, Toronto, enclosing four cents in stamps for handsome booklet containing 48 pages of illustrated and descriptive literature regarding the Fair. 6d

LIFT LOOK ENVELOPES

The Review has had expectantly printed from new and fine plates made from recent photographs, 50,000 lift look envelopes. These are on sale by the quantity or by the package at the REVIEW Stationery Store.

Nelson & Stapleton

Real Estate Agents

387 Water-st. Phone 325

Property for sale, purchase or exchange.

WHAT IS NICER THAN A GRATE FIRE?

Let us send you up some BUTT'S CANNEL, BLUE GRASS CANNEL or BRIAR VEIN for your fire place.

We would appreciate your order for Hard Coal and will guarantee satisfaction in every detail. Our Coal is hard, bright and very free of slate and every ton screened.

PETERBOROUGH

Fuel and Cartage Co'y

Limited

162 Charlotte-st. Telephones 570-625

Branch and Yards—136 Aylmer-st. Tel. 242

The Sultana Heater . . .

A Stove With a Record.

The finest Heater in the market. Duplex grate and shaking grate. A most convenient device.

Large steel oven. Perfect bakers. The only heater with a sheet steel oven. Fire pot easily removed for repair. Double heater and self feeder.

This heater recommends itself, and all who use it recommend it highly.

Adamson & Debbin

[illegible] Hunter-st.

2 doors west of George-st.

MONUMENTS
And all kinds of Cemetery work in superior workmanship, and at lowest prices
COUGHLIN BROS.
HUNTER ST., WEST

THE DAILY REVIEW

LUMBER
and BUILDING MATERIAL of all kinds
ALF. McDONALD
Peterborough

VOL LIII., NO. 81. PETERBOROUGH, ONT., CANADA, FRIDAY, OCTOBER 7, 1904 TEN CENTS PER WEEK

UNION LABEL

PROBABILITIES.

Easterly winds, fair today—Saturday—South-easterly winds, showery.

TWO HUSTLING DAYS

AT THE GOLDEN LION

FRIDAY AND SATURDAY

The spirit of hustle is abroad, aroused by the breath of October. At the Golden Lion, we are as busy as bees. Here, where the mammoth stocks are filled in every detail. Phenominal values rule on every one of our four big floors.

Come, Friday and Saturday, sure, and realize how easy it is to save money and how pleasant to earn it at Fair's. Everything "Fair quality." Friday and Saturday of this week will be two hustling days—days that the economic shopper can't afford to forget. Here's a few price surprises as a sample :—

DRESS GOODS DEPT.

FOUR COLORS in a 46 inch ALL WOOL HOPSACK Costume Cloth, navy, brown, green and gray, this season's direct importation, regular price 60c.... Friday and Saturday 35c

56 INCH ALL WOOL heavy SCOTCH TWEED, 3 colors, regular price $1.00 yard, Friday and Saturday 95c

54 INCH heavy weight plaid back, GOLF CLOTH, 2 colors, green and gray, regular price $1.75 per yard..... Friday and Saturday $1.00

HANDKERCHIEFS

Sale to get a dozen or two when they are selling at prices like these.

LADIES' HEMSTITCHED IRISH LAWN Handkerchiefs, regular price 6c each ..... Friday and Saturday 3c

LADIES' PURE LINEN Hemstitched Handkerchiefs, regular price 10c ..... Friday and Saturday 5c

GENTLEMEN'S PURE LINEN Hemstitched Handkerchiefs, regular value 37c each... Friday and Sat. 2 for 25c

68 INCH BLEACHED TABLE LINEN, regular value 45c per yard..... Friday and Saturday 32c

62 INCH BLEACHED DAMASK TABLE LINEN, regular value 50c per yard..... Friday and Saturday 35c

CREAM LUSTRE SHIRT WAISTS, with black polka dot, regular value $2.00 each ..... Friday and Saturday $1.50

HEAVY BLACK VESTING SHIRT WAISTS, winter weight, newest cut in sleeves, regular value $1.00 each ..... Friday and Saturday 50c

100 DOZEN LADIES' HEAVY all wool ribbed CASHMERE STOCKINGS, regular value 35c per pair..... Friday and Saturday 25c

LADIES' FRENCH KID GLOVES, 2 dome fasteners, made from select skins, colors black, beaver, tan, brown and white, regular value $1.00 per pair..... Friday and Saturday 75c

Enormous purchase of 10,000 yards fine Swiss Embroidery, Needlework, prices for Friday and Saturday:

7c quality for.... 5c 8c quality for.... 6c
12½c " .... 8c 15c " 10c
20c " ... 12½c 25c " 12½c
25c " ... 15c 35c " 25c

CARPET DEPARTMENT

400 YARDS English Body Brussels Carpet, with and without borders, regular value $1.00 per yard, special price for ..... Friday and Saturday 75c

100 YARDS Balmoral Tapestry Carpets regular value 60c and 65c ..... Friday and Saturday 65c

EXTRA Super Quality English Tapestry Carpets, regular value 75c and 80c..... Friday and Saturday 59c

150 SQUARE YARDS 1st quality Inlaid Linoleums in tile and floral designs, regular value $1.50 per square yard... Friday and Saturday $1.00

REMNANTS OF LINOLEUMS and OIL-CLOTHS for putting under stoves at half price for Friday and Saturday.

DAMASK PORTIERE CURTAINS in red ground with gold, red with green, green ground with gold, regular value $3 pr., Friday and Sat. $2.50

CLOAK AND SUIT DEPT.

EVERY GARMENT enumerated below are this Seasons Newest Styles and Cloths.

LADIES' TAILORED SUITS regular price $16.50, for ..... Friday and Saturday $11.50

LADIES' TAILORED SUITS regular value $18.00 ..... Friday and Saturday $12.00

LADIES' TAILORED SUITS regular value $22.00 ..... Friday and Saturday $15.00

LADIES' WINTER JACKETS lined, throughout, regular price $8.75.. Friday and Saturday $6.00

LADIES' BOX COAT KERSEY CLOTH newest sleeve, lined, regular $12.00, Friday and Saturday $8.75

LADIES' TAILORED CLOTH COATS in black and white cloth, plain sleeve with cuff, regular value $12.00... Friday and Saturday $7.00

LADIES' THREE QUARTER box coat, lined, beautifully trimmed with strapping of black cloth, regular value $16, Friday and Saturday $10.00

Robert Fair & Co.

Lost or Found

LOST

A SCOTCH COLLIE ABOUT A YEAR OLD. White and white, with collar and tag on. Was lost yesterday. Anyone leaving information regarding its whereabouts at the Dominion Express or at 364 Reid street, will receive reward. 8621

Any Sale or To Rent

FOR SALE

TWO 10-ACRE LOTS in North Monaghan ... Apply to JOHN O'NEILL, 22 Lake street. 8587—tf—tf

RESIDENCE FOR SALE

ON BURNHAM-ST., (Ashburnham.) Large and commodious, in order, all conveniences, in good repair, suitable for a large family. Apply on the premises to PETER FARR & STEVENSON. 8446

General

VEHICLES FOR SALE

Two Second-Hand Phaetons

And a number of Second-Hand Buggies for Sale at Reasonable Prices

...NEW BUGGIES...

Rubber tired and otherwise First-class in every respect. Call and examine. Horse-shoeing and repairing.

Ben Yelland

115 Simpson St. Opp. Drill Shed

Stanley Brand Soap removes all stains, dirt, tar or varnish—but won't wash clothes. 49

RUGS MADE FROM Your Old Carpets.

Either Brussels or Brussels, any size at a small cost. Call and see samples at R. W. Lecaye's, 33 Hunter street, Peterborough, or send for circular. CRAYMAN CARPET CLEANING AND RUG WORKS, Weston, Ontario. Cor. THOS. F. OLIE, Treas. 8477

Situations

WANTED

A CAPABLE GIRL FOR A SMALL FAMILY. Apply to Mrs. BURNHAM, 364 Water Street. 8576

WANTED--MILLINERS.

A SUITABLE IMPROVER for Millinery. Apply at once. Apply to Miss Wright, or RICHARD HALL & SONS. 8438

WANTED

A GENERAL SERVANT. Apply to MRS. BOYCE-CHARLES, corner of Water and Reid sts. 8447

MAN WANTED

TO ACT AS PORTER AND GENERAL ... Young and active men preferred. Permanent employment required. ROGERS PAIN & CO., Peterborough. 8402

$7.00 A DAY

EVERY DAY FOR A YEAR IS GOOD PAY ... Write to-day. G. MARSHALL & Co., London, Ont.

COMING!

Winter is coming and it is time for you to secure for yourself a comfortable home. Call at our office where we can tell you about many desirable homes at moderate prices.

Two 2 story brick Houses at $800 each. One brick house near G.T.R. Works at $1,000 each. Two 1 story brick near G.T.R. Works at $900 each. Two 1 story brick near G.T.R. Works at $800 each. Two 1 story brick near G.T.R. Works at $700 each. Two 1 story brick near G.T.R. Works at $600 each.

Remember I can offer you a choice selection of the best farms in Ontario, Manitoba and the Northwest. Farms exchanged. Insurance in the best companies. Money to loan on mortgage at lowest rates.

A. BROWN & CO.

Chemistry. Phone 929

Bridesmaids' Favors

The wedding custom of presenting the bridesmaids with some little souvenir of the occasion, has caused us to give special thought to the matter.

We have an exceptionally choice line of pretty presents that are admirably adapted for the purpose.

Wedding Rings and Wedding Gifts for September brides.

Schneider

Jeweller and Optician.

...THE...

BEEHIVE

We have everything a lady wears.

Children's Mantles

This has been a great year for Children's Mantles. We have had to renew our Children's Mantle stock three times already.

The third lot has just come in, and is now being placed into stock, and we are now ready to show you the Latest Fall Styles.

We are showing the Latest November styles.

We have them in Navy, Cardinal, Pretty Greys, Blacks, and all the most desirable shades at $4.25, $4.50, $4.00, $4.50, $5, $5.50, $6.00, etc.

—IN—

Children's Coats

We have a Magnificent Range to select from in smart, natty, little styles, that are warm and comfortable, yet smart and chic in appearance.

These Coats begin at $2, and rise according to the quality.

We are showing a very handsome range of the

Newest Mantles for Ladies

PHONE 330.

DRY MAPLE

$5.75 CORD

We have on hand and on the way 50 cords of good dry Hard Wood, some a little rough, which we offer at $5.75 cord, delivered.

PETERBOROUGH

Fuel and Cartage Co'y

Limited

Head Office: 165 Charlotte-st. Telephone 494

Branch and Yards—204 Aylmer-st. Tel. 494

JAPANESE WARNED OF A PROTRACTED WAR

Leader of the Progressive Party Warns the People to Prepare

NO FURTHER OPERATIONS AT PT. ARTHUR

No Confirmation of News of Naval Battle Reported—Fleet Left Port Arthur is the Report—Scouts are Busy Around Mukden—Russian Warships Off Thursday Island

Tokio, Oct. 7.—In addressing the members of the united clearing house of Tokio yesterday, Count Okuma, leader of the Progressive party, warned the people to prepare for a long war, the date of the termination of which it was now impossible to foretell. He said that for a two-years' war, including the loans which had been already placed and the expenses consequent upon the war at its termination, would total one billion dollars, which would make the per capita share amount to twenty dollars.

Count Okuma said that corruption appeared to pervade the military, political and financial departments of the Russian Government, and that this corruption had almost reached a climax which threatened a revolution. The speaker declared that the weakness of the Russians gave the Japanese many victories.

Despite her weakness, Count Okuma said, Russia possessed immense resources, and had tremendous advantages in the size of her population and the greatness of her wealth, and it would be necessary for the Japanese to make heavy sacrifices in order to attain success. He predicted that the war would cost Russia from one and one-half billion to two billion dollars, and said it would be impossible to raise loans or increase the taxes in Russia, because the limit had been reached.

The Count predicted that it would be necessary for the Japanese Government to borrow $250,000,000 next year, and added that if $75,000,000 were secured abroad the country must face a depreciation in the value of its securities.

Count Okuma urged the nation to carefully husband its strength and resources and expressed the fullest confidence in the ultimate victory of Japanese arms.

Quiet At Port Arthur.

London, Oct. 7.—No confirmation has reached London of the reported naval fight off Port Arthur, a story to which effect was sent out by a news agency here, and it is supposed that the firing heard at Che Foo, which was reported by the same agency, could only have been from Japanese warships chasing blockade runners. The latest Che Foo despatch to The Daily Telegraph, dated ten o'clock on the night on which the fighting was reported to have occurred (Wednesday), says: "Port Arthur is quiet. The Russians are busy repairing forts. The municipality has undertaken to control the flour trade, and as a result the price is enormously reduced, merchants having previously sold it at exorbitant figures. The band still plays twice weekly."

Fleet Left Port Arthur.

St. Petersburg, Oct. 7.—While the Admiralty claims to have no knowledge of the Port Arthur squadron, it is inferrable from the way in which the report that such an event had transpired has been received that definite confirmation would not come as a surprise. The Associated Press is informed that no direct orders have been sent to Admiral Wirren to break through the blockading fleet, but it is tacitly admitted that the admiral has discretionary powers to leave Port Arthur should the situation demand or conditions be propitious. In naval circles it is pointed out that Wednesday morning the conditions might have been favorable for a sortie.

Orders were issued to-day to all seamen belonging to the battleship Orel and the cruisers Oleg, Zemtchug and Izumrud to rejoin their vessels at Cronstadt immediately. It is believed that this presages the sailing of these vessels to-morrow for Reval, where Emperor Nicholas will review the whole Pacific squadron.

Scouts Are Busy.

Mukden, Oct. 7.—The main forces of both armies remain quiet, but the scouts are active. On Tuesday a Cossack detachment had a short but sharp brush with some Japanese dragoons near the Yentai mines. The Japanese lost four men killed and had two captured. They then fled.

Bustle At Mukden.

Mukden, Oct. 7.—Something unusual is in the wind. A great bustle is now noticeable. The streets are thronged with hurrying crowds and innumerable carts and pack mules.

Russian Warships Off Thursday Island.

Brisbane, Queensland, Oct. 7.—It is reported that two Russian warships are cruising off Thursday Island.

Britain On Guard.

Melbourne, Victoria, Oct. 7.—Admiral Fanshawe, commanding the Australian squadron, has ordered the warships Pylades and Cadmus to proceed to Torres Strait to warn the Russian warships, reported to have been seen cruising off Thursday Island, against committing any breach of international law.

Another Shotgun Accident.

Winnipeg, Man., Oct. 7.—At Arden yesterday an Englishman named Davison was fatally wounded. He was employed on the farm of James Matthews, and while handling a shotgun accidentally discharged it. The entire contents entered his stomach, inflicting wounds from which his recovery is hopeless.

Mount Pelee in Eruption.

Kingston, St. Vincent, Oct. 7.—The captain of the British steamer Siburn, which arrived here yesterday, reports that when the steamer passed the Island of Martinique, on Sept. 30, Mount Pelee was in full eruption.

Skull Crushed By Lamp.

Kingston, Oct. 7.—While Arthur Murray, aged 16, son of W. Murray, auctioneer, was adjusting the range light on Barriefield commons, he was badly injured Wednesday night. The cable broke and the heavy lamp fell upon his head, causing a fracture of the skull and concussion of the brain. The lad is in the hospital in a serious condition.

Killed Himself in Jail.

Simcoe, Oct. 7.—George Cousins of Courtland, who was placed in Simcoe jail Wednesday evening, and who was held for examination as to his sanity, committed suicide during the night by hanging himself to the door of his cell with his suspenders. He had been dead some hours when found yesterday morning by Jailer Butler.

For Libelling Mr. Cosmos.

Toronto, Oct. 7.—The Superior Printing Co. of Port Arthur has asked the court to dismiss, for want of prosecution, the suit of James Cosmos, M.P.P., for damages for alleged libel. The case, they say, should have been ready for trial last June. The application was adjourned until Tuesday.

Sentenced to Seven Years.

London, Oct. 7.—Robert Powell was sentenced to seven years in the penitentiary at the assize court here yesterday. Powell, who is a widower, and a laborer, was found guilty of having criminally assaulted his 14-year-old step-daughter. The jury strongly recommended mercy.

Killed By Gas.

Niagara Falls, Ont. 7.—James Ford, the Bridge street barber, was found dead in the bathroom of his house on Clifton avenue about 7 o'clock yesterday morning, the cause of death being suffocation by natural gas. An investigation will be made.

Mr. Prefontaine's Denial.

Ottawa, Oct. 7.—Hon. Raymond Prefontaine yesterday denied that political influence had been exercised on Capt. Salmon, Commissioner of Works, at Montreal.

POLITICAL POINTERS.

Peter Christie has accepted the Conservative nomination for South Ontario.

Hon. E. H. Bronson has definitely declined to be one of the Liberal candidates in Ottawa.

S. W. W. Pickup (Liberal) of Granville Ferry, was nominated for Annapolis County Thursday.

John S. Wells, (Liberal-Conservative, was unanimously nominated in Guysboro, N.S., Thursday.

Mr. C. Pichs was chosen as the Liberal candidate for St. Mary's division of Montreal on Thursday night.

Hamilton Liberals Thursday night nominated Adam Zimmerman in West Hamilton, and Ald. J. M. Eastwood in East Hamilton.

At Mitchell Thursday the South Perth Conservatives selected Dr. M. Steele of Tavistock, to contest the riding for the Commons.

At a largely attended meeting in Merrisburg Thursday night, Dr. T. F. Chamberlain, late Provincial Inspector of Prisons, accepted the Liberal nomination for the Commons for Dundas County.

At the convention of the independent labor party of Cape Breton, held at Glace Bay, N.S., Thursday night, Stephen B. McNeil, miner, was nominated as the candidate of the independent labor party in the coming Dominion election.

North Toronto Conservatives nominated the Hon. George E. Foster on Thursday night to contest the riding in the present campaign in their behalf. All the other nominees retired in his favor, and the convention was enthusiastically unanimous.

It is understood that R. L. Richardson, ex-M.P., of Winnipeg, will be nominated as an independent candidate in Brandon in opposition to Hon. Clifford Sifton, Minister of the Interior, and that he will receive the support of the Conservative party. Mayor MacDonald and T. D. Robinson, formerly Liberals, of Winnipeg, are out with statements against the Laurier Government.

Mr. A. B. Aylesworth, K.C., has consented to run in Durham.

THE STORE THAT NEVER DISAPPOINTS

A Store Full Of Bargains

OCTOBER 1903, gave us the largest Month's business since opening in Peterborough. It was truly a record month. We cannot afford to not do better this month. Stocks are larger, Prices are more in purchasers favor. These are name specially for

Thursday, Friday and Saturday

AT 5 CENTS	10 dozen only Linen Towels, size 15x30, for 3 days — 5 CENTS EACH
AT 6 1-2c	5 pieces—250 yards strong Apron Gingham, in assorted plaids, regular 10c quality. — SPECIAL 6 1-2c
3 PAIR FOR $1.10	20 dozen Ladies' Cashmere Hose, fine quality, sold regularly at 50c. — EXTRA SPECIAL 3 PAIR FOR $1.10
BELFAST LINENS	20 dozen Belfast Towels, 18x40, pure linen. — VERY SPECIAL 10c EACH
$6.00 for $3.90	A little clearing lot of Irish Silk Waists, cream, elegantly trimmed, sold by us at $6.00. — SPECIAL $3.90
AT 7 1-2c	6 pieces only light and dark Wrapperettes, worth 10c and 12½c, — FOR 7 1-2c
50c DRESS GOODS	A selection of 15 pieces New Dress Goods, mostly worth 75c and 85c, — SALE PRICE 50c

OVER 1,100 NEW GARMENTS in our Ladies' Ready-to-wear Dept.

Cressman

EAST HURON SATISFIED

That R. L. Borden is the Man to Lead Conservatives to Victory.

Leader Discusses Issue Topics Before the Electors At Wingham and Makes Many Friends—Hon. Geo. E. Foster Nominated For North Toronto—How the Political Pot is Boiling All Over Canada.

Wingham, Oct. 7.—The Conservative rally here yesterday was a success. Mr. Borden arrived by the C. P. R. train which was unfortunately an hour late. East Huron Conservatives are proud of their leader. He was met at the station by the band, and a large reception committee. On arrival upon the platform he was received with applause and presented with a basket of flowers by Miss Irene Kennedy and Miss Mabel Swarts. An address from the Conservatives of East Huron was then read by T. Hall, editor of The Advance, and the Conservative chieftain plunged at once into the subjects of paramount interest to the electors.

There was an immense crowd, which listened with interest to Mr. Borden's address. He referred to the broken pledges and the unenviable record of the past eight years. The Auditor-General's unheeded request for larger powers and the Government's refusal were referred to. The resolution moved by Mr. Borden in the House was read and attention drawn to the fact that the Liberals voted down the reasonable motion.

The Conservative leader then took up the question of the G. T. P. and showed the enormity of the bargain and its tremendous cost to the people of this country. Upon this topic Mr. Borden spent his time until the time for the departure of the train had arrived. Though his visit was brief, the leader of the Conservative party won many friends and made a short favorable impression upon the hundreds of electors in East Huron.

He was followed by T. Chisholm, the prospective Conservative candidate, who was received with continued cheers.

Dr. Sproule followed in an able address, in which he traced the Grafton platform of 1893, and the incompetency of the present Administration.

Lemieux For Two Seats.

Montreal, Oct. 7.—Hon. Rodolph Lemieux, Solicitor-General, was nominated yesterday at the Liberal convention held at Belanscourt, to contest Nicolet against George Ball, the Conservative candidate, who in the general election of 1900, had a majority of 141 over his opponent, Charles Milot, the Liberal candidate.

Mr. Lemieux will also run in Gaspe, where in 1900 he had a majority of 1,522. In Gaspe the election, if a candidate is nominated against Mr. Lemieux, will be held on Nov. 8.

This situation, with Lemieux standing for two constituencies, is not due to the dearth of candidates, but to the fact that the Government is not prepared to risk a defeat. The situation gives information that all is well with the Liberal party in Quebec.

Again the Go-Between.

Bowmanville, Oct. 7.—Rumor is busy with this story: A prominent lawyer, who has in the past been exceedingly active in the Liberal interest, demanded, after the last election, a reward for his services. He was informed that a county judgeship could be his, but he valued his party services higher and insisted upon a high court judgeship. The late member did what he could, but reported that his efforts were unavailing, for the reason that the applicant was as well known in Ottawa as in Bowmanville. The lawyer was incensed and vowed that never again would he be found elevating the standard of Liberalism. Now since the taking of Mr. Aylesworth in the Cabinet, and the contemplated shuffle in the Liberal nomination, the lawyer is again becoming active, and his friends are explaining that he has a promise that as soon as Mr. Aylesworth becomes Minister of Justice the high court judgeship will be delivered. Apparently Mr. Aylesworth is beginning well.

Aylesworth Approved.

Bowmanville, Oct. 7.—Hon. A. B. Aylesworth, K. C., is acceptable to the Liberals of Durham County or at least so far as the unanimous approval of a full meeting of the county executive members, barring one absentee, is concerned. A resolution was adopted after some discussion approving of what Mr. Beith had done. The county convention is called to meet at Newcastle on Monday afternoon next, at 1.30 o'clock, when it is expected that Mr. Aylesworth will receive the nomination.

Struck By a Train.

Simcoe, Oct. 7.—A north-bound freight train on the Port Dover branch of the Grand Trunk struck Charles Wilder, about 2 o'clock yesterday afternoon. Mr. Wilder was walking in the same direction and evidently did not hear the train approaching. He was on a bridge when the train struck him and was thrown some distance into the water. He was taken out of the water by the train crew and does not appear to be badly hurt, beyond a spraained back.

Young Endeavorers Convention.

Toronto, Oct. 7.—The largest and most enthusiastic consorves of Christian Endeavorers seen in Toronto for some years was that which gathered in Massey Hall last night. The meeting was the first open one in the three days' convention of the Provincial Endeavorers now in progress, and last night over 3,000 of the members and adherents of the society assembled. The chair was occupied by Rev. Alexander Sutherland, the Quebec President. Several addresses were delivered.

CLOTHING

HIGH-CLASS

CUSTOM TAILORING

To your order, up from $18.

READY-TO-WEAR SUITS

$5.00 to $18.00.
Boys' sizes from $2.75.
Children's sizes, all prices.

MEN'S CRAVENETTE RAINCOATS

$7.00 to $15.00.

OVERCOATS

Any style you wish, up from $8.00.

Tully Merrell & Meredith

Seven to One

That is about the ratio. About seven times as many persons are injured as die from all causes yearly.

Accidents are a more prolific cause of death than any disease except lung diseases.

Twice as many people are accidently killed as die of old age. Does it not seem reasonable to you as a business man that it would be to your interest to carry an accident policy?

YOU are subject to over two hundred diseases, and liable to accidents without number.

Official figures prove that One Man in Five carrying an Accident and Sickness Policy makes a claim for indemnity each year.

YOU have no guarantee that you will not be the One Man who will be disabled this year.

The DOMINION of CANADA

GUARANTEE AND ACCIDENT INSURANCE CO.

It is the oldest Canadian Accident Insurance Company and has stood the test of years.

Its affairs are managed by Canadian business men of highest standing.

It is Canada's strongest and most reliable Company.

THIS COMPANY ISSUES THE MOST UP-TO-DATE ACCIDENT AND DISEASE POLICIES FOR

PROFESSIONAL AND BUSINESS MEN

W. H. HILL

Manager Central Ontario. Office 189 Hunter-st.

Dry Feet

For the rainy weather and cloudy days that are with us constantly at this season of the year, every man will need a pair of

Water Tight Shoes

We have Women's and Men's Waterproof Shoes that will fill the bill exactly. Box Calf or Tobacco Calf, Best Oak Soles.

These are Shoes we Brag About

E. T. STENSON

Children's Aid Society

FOR THE CARE OF NEGLECTED AND ILL-TREATED CHILDREN

CHILDREN FOR ADOPTION

CANADIAN PACIFIC RAILWAY

	Depart	Arrive Toronto
Norwood, Havelock, Co. Junc., Montreal	8.10 p.m.	11.55 a.m.
Belleville, Ottawa, Norwood, Renfrew, Kingston, Montreal, Portland, Boston	7.15 a.m.	7.25 p.m.
Toronto, London, Detroit, Chicago	11.00 a.m.	6.10 p.m.
Toronto and intermediate	7.15 p.m.	7.10 a.m.
Toronto, London, Detroit, Chicago	10.00 a.m.	8.10 p.m.
Toronto, North Bay, Port Arthur, Winnipeg	11.55 a.m.	6.10 a.m.

GRAND TRUNK RAILWAY SYSTEM

RAILWAY TIME TABLE

	Arrive	Depart
Lindsay, Orillia, Midland, Penetanguishene, Toronto	11.45 am	8.35 pm
	3.00 pm	8.20 am
Port Hope, Toronto, London, Detroit, Chicago, & West	8.20 am	11.45 am
Toronto, Buffalo, New York, Boston	4.35 pm	5.05 pm
Toronto, Lindsay, Bracebridge, Ottawa and North	10.35 pm	7.00 am
Lindsay Local	8.15 am	6.00 pm
Bracebridge, Huntsville, Muskoka Wharf, Parry Sound	8.20 am	3.00 am
	3.00 pm	3.00 pm
Lindsay	10.35 am	4.30 pm
	7.00 pm	12.00 pm
	8.00 pm	6.05 pm

THE CORPORATION OFFICERS

[illegible]

TOWN COUNCIL

[illegible]

The Daily Review.

FRIDAY, OCT. 7, 1904.

PUBLIC OWNERSHIP

The trenchant criticisms of Mr. Borden on the Lourier railway job are greatly troubling the Ministerialists. In an endeavor to break their force it is asserted that he has taken different grounds at various times. The scheme as changed at the dictation of the railway grafters last session, differed materially from that of the previous year, and called for a corresponding difference in the criticism by its opponents. It must be remembered, too, that the leader of the Opposition by the very nature of things cannot force his views upon the House and the country. He could not prevent the adoption of the preposterous scheme by a majority hired by the Cabinet and the railway grafters. All he could hope to do was to remove some of its worst features, and this he endeavored to effect by various amendments not necessarily making the measure what he would like to see it, but rendering it less noxious. Of course he failed in all these attempts, the usual majority, with their rewards in their pockets or in sight stolidly voting for every detail, though in many cases privately denouncing the scheme.

When Mr. Borden deliberately pronounced for public ownership as his national policy, there was a fresh batch of criticisms. Some Conservative at some past date had objected to Government railways, so the party could not adopt the policy. Its acceptance would involve the purchase of all the railways in the country, with an intolerable addition to the national debt. The Intercolonial did not pay, so no road operated by the Government could be run successfully. He did not say to what extent he would adopt the system of public ownership. His proposal was only to antagonize the great project of a transcontinental railway, as formulated by Sir Wilfrid Laurier.

These criticisms are altogether beside the mark. Mr. Borden's policy is clearly defined, well grounded and logically reasoned. He holds that the country supplying nine-tenths of the cash and credit might well find the other tenth and own the road. He cannot see why we should build and own the eastern division, necessarily unremunerative for years, and should by our subvention enable private speculators to own the very profitable western division. He objects to setting up a rival to the road which we do own and operate, so as to make it a less valuable asset, if not a heavy financial burden.

(What Mr. Borden proposes is to extend our public railway, the Intercolonial so as to give it a portion of the lucrative western traffic, and by sharing in these profits, rendering it a remunerative investment. Without incurring the enormous cost of expropriating the Grand Trunk, the Canadian Pacific and other railways privately owned through publicly chartered the Government ownership and operation of the new road would cause a wholesome competition with the private lines, and act as a useful check upon them. To crown his policy on this question, and to make it more effective for good, we have Mr. Borden's pledge that if the people of Canada entrust him with power, he will place the Intercolonial with any future extensions in charge of a railway commission, and divorce it altogether from political control. Then we will see our publicly owned and operated railway as successful as is the case in other countries. The experience of the Intercolonial can no longer be held up as a warning.

COX & HAYS VS. CANADA

Why should Canada own the Grand Trunk Pacific Railway, when Canada merely assumes an indirect liability for seven-eighths of the whole construction cost and will never be called upon to pay one cent in the discharge of that liability?

Why should Messrs. Cox, Hays and partners own the Grand Trunk Pacific railway, when Messrs. Cox, Hays and partners merely assume an indirect liability for one-eighth of the construction cost and will never be called upon to pay one cent in discharge of that liability?

Canada endorses the notes which provide credit for seven-eighths of the cost.

Messrs. Cox, Hays and partners incorporate a company which provides credit for one-eighth of the cost.

Canada is merely the endorser of the note, but its endorsation supplies the credit that builds the line.

The company incorporated by Messrs. Cox, Hays and partners is the maker of the note, but the notes of such a company would not build a street railway without the country's endorsation.

If Canada does not pay for the railway when it endorses the notes which build the railway, it is equally true that Messrs. Cox, Hays and partners do not pay for the railway when they make the notes which can by honest hate working capital on the strength of the country's endorsation.

Canada is security against loss from its endorsation, but it is insured for the property which its aid builds. The Grand Trunk Pacific promoters engage to "lease" one-eighth of the cost of the transcontinental line and own the whole property in the simple or by a fifty year lease which completely alienates the ownership of the eastern section from Canadians now living.

"Canada is to get the railway for nothing," and yet Canada provides the credit which finances seven-eighths of the cost of the whole property, which Canada will not own.

Surely Messrs. Cox, Hays and partners get the railway for less than nothing when they have only to finance one-eighth of the credit that creates a property which they will own in fee simple or under the easy terms of a fifty year lease.—Toronto Telegram.

THE MACHINE AT WORK

A lurid light is thrown upon the doings of the Ross corruption machine by the revelations made by Mr. Lorne Hale, the Ministerial candidate who opposed Mr. Dunlop in North Renfrew. It is no mere election gossip, but his sworn testimony in a suit brought against him for a livery bill for the campaign. His personal expenses, he admits, amounted to $10,000, as to which we would like to have the opinion of these Ministerial organs, which maintained that an expenditure of $7,000 by Mr. Dunlop was conclusive proof of extensive corruption. But this was not all that Mr. Hale had to disclose in his examination. It seems that the total expenditure on the Ministerial side for the campaign amounted to $40,000. Of this Mr. Hale paid his $10,000 and it appears that the balance of $30,000 was to be paid by Messrs. Stratton and Vance. Here we have the Ross machine with its corruption fund in full blast. In this one constituency we have a Ministerial expenditure far larger than the whole Opposition campaign fund, which, distributed by a few hundreds to a riding for legitimate purposes, has aroused such stern denunciations from the Government organs. And who are the conveyors of this corruption money from the central fund to the constituency to be bought by Mr. Ross? This man Vance has been one of the chiefs among the active workers of the machine, turning up time and again at one corrupt election after another, censured repeatedly by the judges, but hand and glove with his bosom friends the Cabinet Ministers. To complete the picture we have the Hon. J. R. Stratton, the well-known controller of the election fund, the would-be purchaser of Gamey, the right hand, apparently, of the Ross Administration in operations of this nature. We have heard from Mr. Stratton that he had no knowledge of a central campaign fund, that he had no acquaintance with the officials of the central organization, and here he is revealed as the distributor of the fund, as the fellow-worker with one of the chief machine officials, and this on the testimony of his own candidate.

It may be noticed that even this enormous expenditure did not suffice to retain a seat for Mr. Ross in the face of the revolt of the electors against our corrupt rulers. What would be the verdict if an appeal were made now to pay constituency? This last revelation coming on the top of the crimes of the Minnie M. and other outrages must surely be too much for even such shameless wrong-doers as the Ross Cabinet. How much longer are they going to insult the people of Ontario by clinging to office when they are a foul disgrace to the Province by their very existence as an Administration?

Look out for Vance!

Forty thousand for North Renfrew; how much for West Peterborough?

The Montreal Witness, true to its Cobbonite cross, urges that the advocacy of protection for Canadian industries is more corrupt than the cruise of the Minnie M., and other exploits of Mr. Ross and his machine.

Capt. Salmon has tendered his resignation as Commissioner of Works on account of political pressure brought to bear upon him when enquiring into a collision in his judicial capacity. Nothing is feared from from members of the Laurier Administration.

HOW TO GAIN FLESH

The life of food is the fat within it—the more fat the more real benefit from the food; that is why cod liver oil is a powerful builder of flesh.

Scott's Emulsion of pure cod liver oil solves the problem of how to take cod liver oil. That is one reason why doctors have been prescribing Scott's Emulsion for all wasting diseases, coughs, colds and bronchitis for almost thirty years.

WEST RIDING ELECTION

MASS MEETING

Of the electors to be addressed by

MR. BORDEN

The Liberal Conservative Leader.

IN THE BROCK-ST. RINK,

SATURDAY EVENING, OCT. 8

AT 8 O'CLOCK.

Mr. Kendry, the Liberal-Conservative Candidate, and local members of the party will also speak. Ladies particularly invited.

T. E. BRADBURN, President L.C.A.

J. W. GARVIN, Secretary L.C.A.

A Government-owned railway, Borden's policy or a railway-owned Government, Laurier's policy.

Mr. Borden made a good hit in starting his Toronto address, when he suggested that the Globe's campaign motto, "Laurier and a larger Canada," should read "Laurier and a larger United States," in view of the surrender in connection with the Alaskan boundary, when Sir Wilfrid had control of the negotiations.

The Dundonald affair is still being forced to the front by the Ministers and their organs. They are daily inventing some fresh charge against him of militarism and the desire to introduce the conscription. By this means they hope to divert attention from the real issue, his protests against Mr. Fisher's use of militia appointments for the purpose of corruption. Till Lord Dundonald exposed this outrage they did not discover the grave faults which they now pretend to find in him, and which they were perfectly willing to sanction, until he opposed their corrupt dealings with the force.

The Ministerialists are triumphant because the attempt to move the courts to stop the manufacture of bogus voters' lists in Algoma has not been successful. The decision of the judge was only that the Dominion authorities have jurisdiction in the matter and he declined to express any opinion on the methods that are being adopted, pointing elsewhere for a remedy. Meanwhile Sir Wilfrid Laurier is having these lists stuffed with bogus voters so as to facilitate a second cruise of the Minnie M., and its crew of pensioners. No doubt the promise of assistance made by Mr. Ross includes the loan of this piratical craft for the Dominion election.

VOTE FOR

MR. J. A. SEXSMITH

The Popular Liberal-Conservative Candidate for the House of Commons in East Peterborough.

JUDICIARY IN DANGER

The Bench Made a Reward for Partisan Services.

Party service has always been the main travelled road to judicial distinction.

Party subserviency is the path trodden by Hon. Benjamin Russell, Justice of Nova Scotia, and Hon. Aulay Morrison, Justice of British Columbia.

The lukewarm Parliamentary career of Justice Morrison exempts him from criticism, and there is no great significance in the dignity which he has attained.

The Parliamentary career of Hon. Benjamin Russell was not lukewarm; it was at many points an attack on the highest ideals and best instincts of the Liberal party, and at many points was an injury to the country.

Canada's judiciary is fast becoming a happy hunting ground for lawyers who are politicians enough to get into Parliament and lawyers enough enough to do the worst sort of partisan chores for their leaders when they are in Parliament.

Americans have the chance to make the best or worst of an elective judiciary. They are the recipients of pity from Canadians. And Canadians now see their country's judiciary glorified by the appointment of legal partisans who work their passage to a judgeship by service as deckhands on whitewashing committees.—Toronto Telegram.

MR. KENDRY'S CANDIDATURE

Speaking of Mr. Kendry's decision to run in West Peterborough the Toronto Mail and Empire says:

"West Peterborough electors will send their old member back to the House of Commons. For a time it looked as if they would not have the opportunity, for Mr. Kendry announced his intention to withdraw from politics and devote himself exclusively to his private business. We are glad to say this determination has been overcome. Mr. Kendry has yielded to the persuasion of his leader, and has consented to stand once more for the constituency he has so faithfully served the last eight years."

The Toronto Star published an excellent cut of Mr. Kendry last night and says: "Mr. James Kendry, who has been member in the Commons for West Peterborough, and who recently announced his retirement, has decided to the request of Mr. Borden, and consented to re-enter the field as the Conservative candidate. Mr. Kendry has been for years manager of the Auburn Woollen Mills at Peterborough".

The Mechanical Brewing Class.

The mechanical drawing class at the Y.M.C.A. opened on Wednesday evening with a large enrolment. The instructor is Mr. A. Bennett, of the drafting department of the Wm. Hamilton Co., assisted by Mr. J. S. Miller, of the C.G.E. drafting department. All students are expected to be present on Monday evening next with drawing boards and instruments. The class in elementary mechanical drawing will open on Monday evening, Oct. 10th, in charge of Mr. J. A. Pike, B.A., of the Collegiate Institute staff.

LAKEFIELD NEWS

What is doing in Lakefield, Bridgenorth and Hastings villages.

Saturday was the last day for the extra train Shuttler we will have but one train in the afternoon.

Mr. John Craig spent in the village on Friday.

Several people drove down to Peterborough on Saturday afternoon to see the football game.

Mr. Harry Shuttleworth spent Monday with his sister at Bobcaygeon.

Miss Myrtle Kline entertained a number of friends at her home on Monday night.

Mr. Roy Brownlee left on Wednesday for Syracuse, N.Y.

Mrs. Beasley, who has been the guest of Mr. and Mrs. R. F. Dodgson, has returned to her home in Windsor.

The steamer Majestic passed down through the canal to Peterborough on Wednesday.

The steamer Alert took a snowload of lumber up the lakes on Tuesday. She is very busy this season towing wood and had contracts to keep her busy until the end of navigation.

The launch Glory of Peterborough was in the village on Wednesday.

Mr. Kilborn's yacht "Lassie" had quite a party on board on Tuesday for Stony Lake.

Mrs. Beasley of Young's Point, spent a few days in the village this week.

Mr. and Mrs. Dawkins of Dorset were in the village this week visiting friends.

Mr. J. A. Smith, of Belmont, was in the village last week attending the fall fair.

Mr. and Mrs. R. Hunter of Hall's Glen, were in the village last week.

Mrs. A. L. Shearn and daughter of Lakehurst, passed through the village last week.

Mrs. Wm. Weir of Harvey was in the village on fair day.

Mr. Wm. Miller and Miss Miller of Keene were in the village last week attending the annual fall fair. Miss Miller was very successful in her exhibits.

Mr. Reg Blomfield of Toronto spent Sunday in the village visiting his father.

Mr. Blackwell has secured a position on the survey of the Grand Trunk Pacific Railway.

Mr. R. C. Strickland is building a hunting lodge at Jack's Creek. He left here on Sunday to superintend the building of it.

Mr. Frank Pullen and wife have returned from their outing at Stony Lake.

Mr. John Miller of Otonabee took first prize for farm team at our fall fair last week.

Rev. A. W. McKenzie had his large St. Bernard dog killed by the cement train.

Mr. and Mrs. George Lunn of Burleigh were in the village on Wednesday.

Mr. and Mrs. W. M. Graham spent a few days this week at Viamede.

Mr. and Mrs. Millard Reid of Burleigh were in the village this week.

Mr. Israel Church of Mount Julian was in town on Wednesday.

Mr. and Mrs. A. S. Burkhardt entertained a number of their friends at progressive euchre last week.

R. Graham & Son's millinery opening last week was a great success.

Miss Lily Montgomery entertained a number of friends at euchre on Tuesday evening.

Miss Maggie Ward of Picton was in the village on Monday visiting friends.

The Young People's Bible Class of the Baptist church held a social at the home of Mr. Thomas Gordon on Monday evening.

A number of young people drove down to Peterborough on Tuesday evening and enjoyed a pleasant time at the home of Wm. Crofts. Among those who were in the driving party were Misses Clara and Ethel Davis, Rose Pearl, Gertie and Maud Clifford, Miss Violet Crawford. Messrs. Albert Botton, Brisbin, Harry Payne, Bert Davis, Herb Trotter and Ross Hitt.

The town council will hold their regular meeting on Monday evening.

Rev. Mr. Hamilton will deliver a lecture on astronomy on Monday evening in the Presbyterian church, which will be followed by a social, the admission to both being 15 cents.

KEENE HAPPENINGS

Fatal Fall of Wm. Foley Down the Ceiling Steps—Visitors in the Village.

The death occurred on Friday, Sept. 30th, of William Foley, at the age of 80 years. The end was due to an accident. He mistook the cellar door for the hall door and fell down cellar a distance of 15 feet. Although no bones were broken, the shock was too much for a man of his years.

Mr. Foley was born in Cork, Ireland, and emigrated to Canada in 1829 with his parents, settling at Foley Point, and moving to his late homestead in the following year.

In 1849 Mr. Foley married Mary Kylie, who predeceased him in February. Surviving him are six daughters, Rev. Sister St. Emilie, Villa Maria Academy, New York; Rev. Sister St. Edward Brockville, both of the Congregational Order of Sisters; Mrs. John Ryan, Peterborough; Misses Mildred, and Ann at home, and three sons, Edward, James and William.

The funeral, which was held on Monday to the Roman Catholic church, was one of the largest ever known in this vicinity. Rev. Father O'Brien conducted the funeral service. The pall-bearers were Messrs. James Kylie, Dennis Kylie, Jas. Ryan, John O'Leary, Frank Redpath and T. Walsh.

Miss Minnie Walsh intends leaving on Saturday for Rochester, N.Y.

Miss Gladys Faint, of Woodstock, is the guest of Miss Annie Hutchinson.

Mrs. McCartney, of Sydney, is spending a few days with her friends, Mr. James Kelly.

WHEN MOTHERS always keep a bottle of

Chamberlain's Medical Liniment

Coal and Wood

The Best, Well Screened, Bright Coal all sizes, delivered promptly. All Lehigh. You get satisfaction using our coal.

FIRSTCLASS DRY HARDWOOD NOW IN STOCK

J. E. A. FITZGERALD

Cor. Brock and Aylmer St.
Telephone 111

The Daily Review.

FRIDAY, OCT. 7, 1904.

Portuguese Slaughtered.

Lisbon, Oct. 6.—The Minister of Marine announced in the Chamber yesterday that a detachment of Portuguese troops belonging to a column operating in Portuguese West Africa against the Choakwas was surprised by the tribesmen while crossing the Cunene River. The detachment, which numbered 400 officers and men, lost 264 killed, including fifteen officers, and fifty wounded.

Succumbed to Burns.

Toronto, Oct. 6.—Little Florence Dill, the six-year-old girl, who was so severely burned at her home at 3 Drummond Place, on Saturday morning by a match thrown by a boy in the neighboring yard, died at St. Michael's Hospital at 5 o'clock yesterday afternoon.

Revolt in Santo Domingo.

Cape Haytien, Cape Hayti, Oct. 6. Special advices from Monte Cristi, Republic of Santo Domingo, announce that Gen. Candelario De Las Rosas, with 50 men, revolted against the Government, Sept. 28, in favor of Isidoro Jiminez, and started for the interior.

Shot Mrs. John Scully.

Winnipeg, Oct. 6.—A bridge builder named Charles McLean shot Mrs. John Scully, a boarding-house keeper, in the groin at 2 o'clock yesterday morning. McLean attempted to enter the domestics' room, when Mrs. Scully interfered.

INTERESTING FACTS.

For Nearly Every Man, Woman or Child

A short time ago we published an article recommending to our readers the new discovery for the cure of Dyspepsia, called Stuart's Dyspepsia Tablets, and the claims then made regarding the wonderful curing properties of the remedy have been abundantly sustained by the facts. People who were cautious about trying new remedies advertised in the newspapers and were finally induced to give Stuart's Dyspepsia Tablets a trial were surprised and delighted at the results. In many cases a single package costing but 50 cents at any drug store made a complete cure, and in every instance the most beneficial results were reported. From a hundred or more received we have space to publish only a few of the latest, but assure our readers we receive so many commendatory letters that we shall publish each week a fresh list of genuine, unsolicited testimonials, and never publish the same twice.

From James Kennemier, La Crosse, Wis.: Stuart's Dyspepsia Tablets are doing me more good than anything I ever tried and I was so pleased at results that I gave away several boxes to my friends who have also had the same benefits.

From Jacob Anthony, Portmurray, New Jersey: I have taken Stuart's Dyspepsia Tablets with the best results. I had Dyspepsia for 6 years and had taken a great deal of medicine, but the Tablets seemed to take right a hold and I feel good. I am a farmer and a lame farmer, and I heartily recommend to everyone who has any trouble with his stomach to use these Tablets.

From Mrs. M. E. West, Preston, Minn.: I have received surprisingly good effects from using Stuart's Dyspepsia Tablets. I gave one-half of my last box to a friend who also suffered from indigestion and she had the same good results.

From Mrs. Agnes K. Ralston, Cadillac, Mich.: I have been taking Stuart's Dyspepsia Tablets, and I am very much better, and feel very grateful for the great benefit I have received in so short a time.

Stuart's Dyspepsia Tablets are a certain cure for all forms of Indigestion. They are not claimed to be a cure-all, but are prepared for stomach troubles only, and physicians and druggists everywhere recommend them to all persons suffering from Nervous Dyspepsia, sour or acid stomach, heartburn, bloating or wind on stomach and similar disorders.

MR. SEXSMITH'S MEETINGS

The Conservative Candidate to Meet Peterborough and Others Will Speak.

Mr. Sexsmith will hold meetings next week as follows:

Monday, Oct. 10th—Rush Point school house, Belmont.

Tuesday, Oct. 11th—Cordova Mines, Belmont.

Thursday, Oct. 13 — Brick school house, 9th line of Dummer.

Friday afternoon, Oct. 14— Stony Lake school house, Dummer.

Friday night, Oct. 14—Hall's, Glen, Dummer.

Other meetings will be arranged next week.

No gathering will be held on Wednesday on Mr. Sexsmith will be at Norwood fair. Mr. Sexsmith will be assisted at his meetings by a number of local and prominent visiting speakers. Mr. Moore will also speak. The hour for commencement is 7.30 o'clock and the public is cordially invited.

Piles Blind, Bleeding or Itching Piles. To cure in 6 to 14 days. Druggists refund money if PAZO OINTMENT fails to cure any case. 50c.

FOR PUBLIC OWNERSHIP

R. L. Borden and W. F. Maclean At Toronto Junction.

Opening Meeting in the South York Campaign a Great Second-Hand Hall Filled to the Rafters—Conservative Leader Explains Tories' Ownership of G.T.P. and Candidate Devotes His Time to Public Ownership.

Toronto Junction, Oct. 6.—Last night Kilburn Hall was filled to its utmost capacity with electors of South York to hear R. L. Borden speak in the interests of the county generally and the Conservative candidate, W. F. Maclean, in particular. Mr. Borden's entry into the hall was the signal for a tremendous shout of enthusiasm, and three cheers and a tiger greeted the leader when he rose to speak. Public ownership of public utilities was the topic kept well in the fore-ground of the discussion. Mr. Borden dealt in his usual clear and forcible manner, with the application of the principle to the proposed Transcontinental Railway, and noted a strong and growing sentiment in its favor.

The Paramount Issue.

The transportation question was the paramount issue, the leader observed, as he plunged into an analysis of the contract entered into by the Government with the Grand Trunk Railway. He showed that the bargain was made with a subsidiary

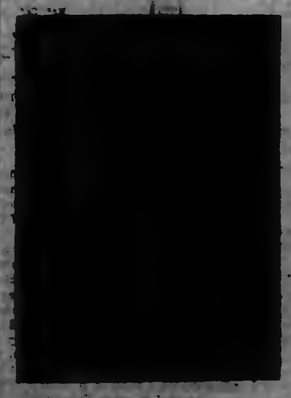

W. F. MACLEAN,
Conservative Candidate in South York.

company known as the Grand Trunk Pacific, and explained that the old Grand Trunk Railway desired to keep itself unhampered so that it might convey its traffic to United States ports, as it had in the past. Had as the bargain of 1903 was for the people, in the amended bargain of 1904 there was not one concession to the people, but many concessions to the G.T.P. Mr. Borden went into the contract in detail, urging that the Government had failed to secure favorable rates for the people other than those provided by the regulations respecting other carrying companies.

Mr. Borden's declaration that the people should build the other tenth of the transcontinental railway and own the whole road was received with cheers. He declared for making Government-owned roads free from political control and partisan management.

South York's Candidate.

The candidate, Mr. W. F. Maclean, he observed, was a man of progressive and advanced ideas—a man who had the courage of his convictions, and one who was not afraid to express in and out of Parliament that which he believed to be in the interests of the country. Mr. Borden had not always seen eye to eye with Mr. Maclean, but they were none the less friends for that, and he respected him for his advanced ideas.

Mr. Borden having dealt at length with the other issues of the campaign, closed amid deafening cheers.

Public Ownership.

Mr. Maclean's speech was confined almost exclusively to the question of public ownership, and he said, in the course of his enthusiastic speech, that the Conservative party had taken up the question and that the Liberals said they did not believe in it.

Speeches were also delivered by A. R. Kemp, J. W. St. John, M.P.P., and Councillor Syme. The meeting closed with the usual cheers.

Quebec Hears Sir Wilfrid Laurier.

Quebec, Oct. 6.—Notwithstanding a downpour of rain Sir Wilfrid Laurier was the subject of an enthusiastic reception last evening. He was tendered a dinner at the Auditorium Club. As the Premier emerged from the hall there was a big display of fireworks, band playing, etc. A very large crowd in carriages and on foot followed him to St. Roche, which forms part of Quebec East, which the Premier has represented in Parliament for a number of years. He spoke in Jacques Cartier Hall. The Premier made a long speech, going principally over the same ground he did at Sorel. He predicted a great victory for the Liberal party. Several other leading Liberals addressed the meeting.

POLITICAL POINTERS.

Peter Christie of Manchester, Ont., has accepted the Conservative nomination in South Ontario.

Conservatives of Quebec Centre nominated Mr. W. A. Verge Wednesday as standard bearer for the party.

The Liberals of the County of Lennox and Addington nominated Camille Pagnuelo as their candidate for the Commons.

The Conservatives of Lennox and Addington nominated Mr. Bogart as their candidate for the Commons.

G. F. Hodgins, merchant of Sharbrooke, was chosen as the Liberal candidate for Pontiac, at their convention at Campbell's Bay, Wednesday.

A. Blumenthal, a prominent Jewish resident, was Wednesday night nominated and accepted as an independent Labor candidate in St. Lawrence division of Montreal.

Kingston Conservatives nominated Capt. John Gaskin, ex-mayor and formerly manager of the Montreal Transportation Co., as the candidate in the coming elections.

Hamilton Conservatives held their convention Wednesday. They decided to run Frank C. Bruce in West Hamilton, and Samuel Barber in East Hamilton. Both candidates made short speeches.

Hon. Robert Rogers of Manitoba, who is in Toronto, expects the Conservatives to win every one of the ten seats in Manitoba. This will mean the defeat of Hon. Clifford Sifton in Brandon.

The Liberal-Conservatives of the County of Halton met in convention in Milton Wednesday, when David Henderson was again chosen to carry the Conservative standard in the approaching Dominion elections.

James Kendry, who represented West Peterboro in the last Parliament, will be the Conservative candidate again. This was decided yesterday when Mr. Kendry and a number of Peterboro Conservatives saw Mr. Bepdey at the Albany Club.

At a convention in Mitchell Wednesday afternoon of the South Perth Reform Association, attended by nearly a full representation of delegates, G. H. McIntyre of St. Mary's was chosen as the Liberal candidate for the House of Commons. D. K. Birb, the late member, was nominated, but declined. The names that went to ballot were those of Mr. McIntyre and T. H. Ross, editor of The Mitchell Recorder. The vote stood 109 to 28.

TORONTO RAILWAY DIRECTOR.

Grand Jury Brings in a True Bill For Killing and Maiming.

Toronto, Oct. 6.—The Grand Jury yesterday brought in a true bill against the Toronto Railway Co. for maintaining a common nuisance, under the following indictment prepared by County Crown Attorney Drayton:

"That the company, without lawful excuse, unlawfully neglected and omitted to take reasonable precaution and care to avoid danger to human life in the operation of their cars upon the streets of Toronto, which were of such a design and without proper and sufficient fenders, guards, brakes and appliances, as would cause danger to human life and by improperly, illegally and negligently maintaining, operating and running their cars, in consequence whereof the lives, safety and health of the public and foot passengers were endangered.

And that the said Toronto Railway Co., in manner aforesaid, unlawfully did commit a common nuisance, thereby endangering the lives, safety, health, property and comfort of the public, and causing grievous bodily injuries to certain individuals, namely, William John Lee, James E. Duggan, Hankin Muckleston, Abel Hashing, David Hall, Florence Dinan, Lorne Millard, Josephine H. Mara, Samuel Brisbain, John Dinan, Emmanuel P. Vale, Marion Solomon, Mary Kelly, William Pettigrew, Clemente Madonna, Appollo Churchill, Mary McCabe, John B. Hunter, Anne Kelly, Alexander Ross, Alice Pratty, John Falaldeau, Byrel Edna Gordon, Kathleen Cockburn, Nettie Brown and Thomas Kennedy.

The case will not be tried until the next sessions in December.

WITHDRAWS HIS APPLICATION.

Auditor-General Reeb in Hope of New Parliament.

Ottawa, Oct. 6.—The Auditor-General last night confirmed the report of his withdrawal of his application for superannuation.

"I have decided to leave my case in the hands of the new Parliament," he said. "For I have some hope of enjoying a somewhat more comfortable position, no matter which party is in power. Each member returning, will, I expect, have some instructions from his constituents as to his action on the new audit act, and I will abide by their decision, as I consider the question a non-political one."

Petition Forces Him Out.

Montreal, Oct. 6.—A sensation was sprung yesterday, when judgment was rendered in the celebrated Canada and Cape Breton enquiry, by Captain Salmon ruling that the entire responsibility of the accident was on the R. and O. Navigation Company, and then stating that, owing to political interference in the case, which delayed the rendering of the judgment, he had resigned his position. He considered that pressure was being brought to bear upon the court by one of the parties concerned, to the prejudice of the other.

For Over Sixty Years

An old and well-tried remedy.—Mrs. Winslow's Soothing Syrup has been used for sixty years by millions of mothers for their children while teething, with perfect success. It soothes the child, softens the gums, allays all pain, cures wind colic, and is the best remedy for diarrhoea. Sold by all druggists in every part of the world. Twenty-five cents a bottle. Its value is incalculable. Be sure and ask for Mrs. Winslow's Soothing Syrup, and take no other kind.

Most Accomplished Girl.

One of the most acceptable gifts for Xmas, or for a bride, is a couple of pretty pictures framed with the exquisite Kiwas can be chosen with quality guaranteed, and we now have some large assortment of pictures in colors and mahogany frames, and a full line of moulding by the yard and manufacturers prices.

ADDRESS

—OF—

R. R. HALL

TO THE

Electors of West Peterborough

To the Free and Independent Electors of the Riding of West Peterborough:

GENTLEMEN,—

Having received, and accepted, the nomination of the Liberals of West Peterborough to be a candidate at the general elections, and as it is impossible to see every elector personally between now and election day, I hereby solicit your influence, support and vote to secure my return as representative of this riding in the Dominion Parliament, and as a supporter of the able and progressive and patriotic Government led by that foremost Canadian, Right Honourable Sir Wilfrid Laurier.

While I do not wish to be understood as attaching undue importance to a personal appeal for support, I may be permitted to say that my home, my heart and my interests are in West Peterborough. It is, therefore, to my personal advantage, as well as to the advantage of every resident of the county, to use every effort to promote the advancement of the material, and other interests, of the town and county. As I have done in the past, I shall, if I have the honor of being chosen as your representative, do in the future—and perhaps from that circumstance, with better prospects of successful service—everything that lies in my power to advance the building up and well being of Peterborough, town and county, so far as it is consistent with the promotion of the interests of the country at large. For I hold that while a representative's first duty is to the constituency he represents, that duty should be discharged with reference to the general welfare of the Dominion.

While I announce myself as a supporter of the Liberal Government of the Dominion, I shall not pledge myself to a slavish support of all the details of the working out of a general policy, but shall reserve to myself independence of action, where it comes to me special interests may demand it.

I yield to NO man in my faith in the merits and importance of the Trent Valley Waterway as a prime element in the national transportation problem, an imperative necessity in the development of the great Canadian West, incidentally a powerful promoter of trade between the West and the older provinces and, also incidentally, a most important factor in developing local industries and local trade and commerce. In view of the importance of the canal as a factor in national progress, and of its supreme importance to this district, and to this town and county, I shall, if I do not absolutely make its completion a condition of my support, leave no stone unturned, no effort unemployed, to induce the Government to actively push its completion. This course promises the better success since the present Liberal Government is making surveys with this end in view and has spent in the last seven years in prosecuting the work, $4,262,574.89, while the previous administrations only spent $1,572,460.66 during 18 years. Moreover, when the present works, now under contract, are completed, there will be over 105 miles of navigable waterway on the Trent Canal System.

I regard the building of the second transcontinental railway line, the Grand Trunk Pacific, as the most important contribution to the solution of the transportation problem in the history of Canada. It promises it will constitute another outlet for the wheat of the North-west and another inlet for the commercial and manufactured products of older Canada. It will build up, develop, and help populate the one hundred and seventy million acres of rich and fertile lands yet to be occupied in the North-west, will create new and increasing markets for, and stimulate the activities of, the manufacturing and commercial industries of Eastern Canada, in which Peterborough occupies so central and prominent a place.

I am a firm believer in the necessity, benefits and advantages of British connection. The best way to retain that connection and improve our inter-imperial relations, is not alone by weekly assertions of loyalty, but by practical measures looking to improvement of relations in a way to advance both the interests of the mother country and her greatest colonial unit, and to sustain with a loyal attitude towards the Mother Country a proper spirit of self-respect and jealous regard for the rights of self-government we possess.

I believe that we should have a reasonable military equipment for defence, though I am not in favor of extravagant military expenditure. The present Government has expended twice as much on its predecessors in the same period, and has generously met, and will continue to meet, all reasonable military requirements of Canada, where real interests consist in devoting the national energies to developing and building up the country.

I can, however, claim your franchise on grounds far higher than personal considerations—as a supporter of the Liberal Government, led by Sir Wilfrid Laurier. If success in government—if Government attended with splendid national results—is a recommendation, then I submit that the present Government is eminently deserving of renewed lease of power. In the eight years since the Liberal Government came into power, the progress of Canada, and the prosperity of the Canadian people, have each astonishing year been unprecedented. In evidence of this I need only refer you to a few basic statistics of manufacture and commercial growth and expansion.

In 1896 the total trade of Canada was $217,536,000. In 1903 under the Liberal Government, grown to $467,894,000—nearly double.

In 1896 the total trade of Canadian exports to Great Britain was $82,717,941.00. In 1903 under the Liberal Government these have grown to $138,[illegible], more than double.

In 1896 the number of miles of railway in Canada was 16,770. In seven years under the Liberal Government this has grown to 18,967 miles.

In 1896 the business failures, with far less business done, amounted to $16,[illegible]. In the seventh year under the Liberal Government the amount represented by business failures has dropped to $8,[illegible].

In 1896 the deposits by the people in the chartered banks of Canada amounted to $[illegible]. In seven years under the Liberal Government this amount has grown to $378,[illegible], more than double.

In the eight years under the Liberal Government there has been a net reduction of the public debt with liberal expenditure for public works of $1,[illegible], or an average reduction per year of $[illegible]. This is in striking contrast with an average increase of the public debt of $[illegible] each and every year for eighteen years under the Conservative administrations.

In 1896 the public debt amounted to $[illegible] per head. Under eight years of Liberal Government this has been reduced to $46.31 per head.

In 1896 the number of immigrants arriving in Canada amounted to 16,835. During the last eight years of Liberal Government this number has grown to 50,514.

In 1896 Canada's export of manufactured products in the country amounted to $[illegible]. In 1903, under the Liberal Government, the export of Canadian manufacturers amounted to over twice as much—$[illegible].

It is not necessary for me to quote a long array of figures to show that the fiscal policy of the Liberal Government has improved trade and commerce in all its branches, for every industrious Canadian can now find "prosperity in his own pocket."

In regard to the tariff question I have decided views. While it is desirable to have as little change as possible, I am in favor of such adjustment of the tariff as circumstances may demand, to the end that the manufacturing operations of the country may receive the benefit of conditions most favorable to their expansion and most profitable operation, and at the same time have due regard to the interests of every class and section of the people and of every province in this great Dominion. This is particularly of interest to the Town of Peterborough, whose special prominence and fitness as a manufacturing centre it shall be my earnest endeavour to emphasize in my representative capacity.

The interests of the farming community, the largest and most important of all, deserve the highest consideration at the hands of the Government and of Parliament. The consideration it has received in the past eight years shows that never before have the agricultural interests been so effectively served. I shall favour and support all legislative and administrative action which can advance the best interests of farmers, not only in respect of creating conditions which will promote and increase the profit from farm operations, but in respect of providing the cheapest and best means of conveying to the best market and in the best condition, the farm products of this country.

I shall favour and heartily support all measures calculated to advance the interests and improve the condition of the working classes, but, as special legislation in this direction can have only a limited influence, I shall feel it my duty to strive for the attainment of such fiscal and other conditions as will create the largest demand for labour at the highest reward and give the greatest purchasing power to wages.

By reason of the splendid results that have followed the tenure of power of the present administration, and the ever increasing progress, expansion and prosperity Canada has enjoyed the Dominion Government, led by Sir Wilfrid Laurier, deserves, in the best interests of the country demand, a renewal of the power they have used so wisely and so well. There is no doubt that the overwhelming endorsation given their first parliamentary term in 1900 will be repeated and with greater emphasis in the present appeal for the sober judgment, sound sense and progressive spirit of the Canadian electorate.

With the certainty of the return of the present Government to power, it is manifestly in the interests of West Peterborough that it should have a supporter of the Government as a representative. Under the system of party government prevailing in Canada, it is only natural that a representative who supports the Government of the day, whether Liberal or Conservative, who is in sympathy with its policy, who lends his aid in carrying out that policy, is in a better position to secure his ability than a representative who opposes the Government, an opponent of its policy and a hostile critic of its acts.

Now is the time when West Peterborough needs to be placed in a position in respect of its representation, to reap its full share of the important grants and developments of Canada, of which a new era has begun. We have enjoyed tremendous development and in the future the town and county of Peterborough must have its full share of the real practical benefits that must necessarily result. If I am honoured by your confidence I shall do my utmost to procure for this riding the many needed improvements and advantages, which not only local but national interests suggest, and in every way in my power endeavour to serve the best interests of this town and county.

Your obedient servant,

R. R. HALL.

—Twenty pigs, one calf, four porkers, two waggons, a straw stack, 200 bushels of grain and a fine barn were destroyed by fire in Port Hope early Thursday morning. The property was owned by Mr. Barlow Cumberland, of Toronto. The alarm system in Port Hope was found to be defective, but as the scene of the fire was some distance out of town, and beyond the waterworks, this made little difference. Firemen who answered the alarm saved considerable property, however.

BIRTH.

BEST.—In Sarnia, Oct. 2nd, to Mr. and Mrs. L. T. Best, a daughter.

We Beat the World

—ON—

Overcoats

Overcoats, like men, have character.

Some deceive by their appearance and prove false to their trust.

If we couldn't bond our Overcoats for character with the guarantee of "money back if you want it," there would be nothing remarkable about our overcoats.

We have absolute confidence in our Overcoats, so we bond them. Come here and select your Winter Overcoat Our prices won't keep you from buying.

LANG & MAHER

"THE DAYLIGHT STORE"

Clothiers and Furnishers 409-411 George Street

"The Two Maes"

Work . . .

Well Done

Has its value. There's no going over required after we complete a job.

Intelligent workmanship, good materials and honest effort.

We carry out contracts or attend to any call on any emergency. If you require Plumbing or Electrical work give us the opportunity to tell you what we can do. Satisfaction guaranteed.

MacPherson & McGregor

Plumbing, Heating and Electrical Contractors, George-st.

The Sultana Heater . . .

A Stove With a Record.

The finest Heater in the market. Duplex grate and shaking grate. A most convenient device.

Large steel oven. Perfect bakers. The only heater with a sheet steel oven. Fire pot easily removed for repair. Double heater and self feeder.

This heater recommends itself, and all who use it recommend it highly.

Adamson & Dobbin

105 Simcoe-st.
2 doors west of Georgeat.

HIGHEST CASH PRICE

PAID FOR

Furs, Skins, Hides, Tallows, also Junk

OF ALL KINDS

T. GEORGE HOLMES

Cor. Simcoe and Bethune-sts.

Don't Allow

the chance passer by to occupy your telephone that day, when you would allow him to stop for entrance to your place. When you do allow it chance may be that "YOUR LINE'S BUSY."

Public telephone stations are for the class of business.

THE BELL TELEPHONE CO.

Limited.

THE FAIR

JUST ARRIVED

LARGE SHIPMENT OF BOOKS, WHICH WE ARE SELLING AT ROCK BOTTOM PRICES

CALL AND SEE THEM

The Fair

[illegible]

Don't You Think

The Pelle must spend the money of your Fuel Company when you can get Coal at the Pelle Coal Co.'s, Ltd., 114 King-st. East.

Cocoanut Fruit — Maple Fudge
Chocolate Cream — Nut Molasses
Chocolate Caramels — Peanut Bars
Chocolate Fudge — Chocolate Drops
Caramels — Mints

T. H. Hooper

H. LeBRUN & CO.

CITY CLOTHING STORE

TWO ENTRANCES—George and Hunter-sts

SUITS TO ORDER

Nowhere so many or so desirable shades and styles. Unfinished Worsteds, Cheviots, Tweeds, Cassimeres, Over-plaid Worsteds, etc., of the highest quality, made in first-rate style. Some just over from the Old Country—exclusive patterns at slightly higher prices.

TOPCOATS TO ORDER

New shades in Coverts and Whipcords, plain and herring-bone effects; all weights. Save money.

RAINCOATS TO ORDER

If you mean to buy two Light Overcoats this season let one be a "Cravenette;" if you can afford but one, buy "Cravenette." Genuine goods, indistinguishable from other fine coatings, but absolutely rainproof. Made up for wear day or night, rain or shine, dress or business.

DRESS SUITS TO ORDER

Compare our cloths, fit and workmanship. Few men can afford to be without a Dress Suit, fewer still can afford to be extravagant. Full Dress or Tuxedo.

THE

Knitting Works

Hosiery and Underwear.

Combination Suits

WE ALWAYS HAVE IN STOCK A COMPLETE STOCK OF COMBINATION SUITS FOR ALL SIZES.

LADIES', GENT'S AND CHILDREN'S

See our Fine White Wool Combinations made from fine Cape Wool. We guarantee them against shrinking. We replace any that shrink. We are the only people who guarantee Wool Goods.

DR. D. J. HAGSHAW

(Successor to Dr. Reilly)

GRADUATE OF CHICAGO COLLEGE OF Dental Surgery; also of Royal College of Dental Surgery, Toronto. Office—Hunter st. Hours and Terms etc., over MacDonald's Drug Store. Phone No. 81, or other house phone No. 188. dly-tf

Miss Maud M. Crothers

TEACHER OF VIOLIN AND THEORY

Pupil of Toronto Conservatory of Music.

Residence 541 Water st. Tel. 269.

The Daily Review.

FRIDAY, OCT. 7, 1904.

Drawing and Painting Classes.

Miss Amy E. Burnett will resume her drawing and painting classes on Saturday, October 8th. During the winter months the classes will be held in the Y.M.C.A. building. Terms upon application at her residence, 402 Charlotte st.—8d.

Bible Classes

The senior Bible training class of the Y.M.C.A. opened last evening with a good attendance.

The Gym. Men's Bible Class began on Tuesday, and promises to be a popular organization. The following are the officers:—

Chairman—W. D. Campbell.
Sec.-Treas.—E. McOhanan.
Caterer—L. Johnston.
Leader—Percy E. Holmes.

STONEY LAKE TO-MORROW

The Steamer Stony Lake will run a trip to the Lakes to-morrow, leaving on the Arrival of the morning train and returning in time to connect with the afternoon train.

Pumpkin Pie

The Pumpkin Pie party was held at the home of Mrs. Wm. Pilling, 14 Bolivar street, last night, under the direction of Rev. Mr. Bruce, Park street Baptist church. Several excellent selections of sacred songs were sung by the members of the church.

After a pleasant social time, the delicious and numerous pumpkin pies were carved. Evidently all present, about forty in number, had a delightful and enjoyable time. A vote of thanks was tendered to those kind ladies for the use of the spacious parlor.

HOSIERY

FOR FRIDAY AND SATURDAY

Buy Hosiery at this store on Friday and Saturday if you would save from one-third to one-half their regular value.

WE WILL PLACE ON SALE

25 Dozen Ladies' and Children's Ribbed Cashmere Hose, worth 35 and 50c, for

25c the Pair

15 Dozen Children's Ribbed Cashmere Hose, assorted ribs, double knees and heels, sizes 6, 6½, 7, 7½, 8, 8½, regular value 35 and 50c. Friday and Saturday price,

25c the Pair

10 Dozen Ladies' Ribbed Cashmere Hose, assorted ribs, sizes 8½, 9, 9½, 10, very fine heavy quality, regular value, 35 and 50c. Friday and Saturday price,

25c the pair

Harry Adams

Ladies' Tailor Clothing Store, 104 Hunter st. Phone 476

PREPARATIONS COMPLETE FOR MR. BORDEN'S VISIT

Reception Will be Held in Albany Club Rooms from 5.30 to 6.30 O'clock—Monster Mass Meeting at Brock Street Rink To-morrow Evening

Everything is in readiness for the big mass meeting to be addressed in the Brock-st. rink to-morrow evening at eight o'clock.

Preparations have been completed to accommodate the thousands who are desirous of hearing Mr. Borden, the talented leader in the House of Commons, discuss the present political situation.

Mr. and Mrs. Borden will pass through Peterborough, from Toronto, at 11.55 to-morrow morning on their way to Havelock, where Mr. Borden will speak at one o'clock, in the town hall, in the interests of Mr. J. A. Sagsmith, the Liberal Conservative candidate in East Peterborough.

He will be met at the station by President Bradburn and other officers of the West Peterborough Liberal Conservative Association, who will accompany their leader to Havelock.

RECEPTION AT ALBANY CLUB.

The party will return to town on the train reaching here at 5.10 o'clock.

Mr. and Mrs. Borden will be met by prominent local members of the party and escorted in carriages to the rooms of the Albany Club, in the Opera House block, which have been leased for the occasion.

The rooms will be decorated by the Conservative Association, and Mr. and Mrs. Borden will hold a reception from 5.30 to 6.0 o'clock.

They will be pleased to meet all their friends in Peterborough and vicinity on the occasion of their first visit to the town. The public is cordially invited to attend the reception and will be heartily welcomed. While here the distinguished Conservative chief and his estimable wife will be the guests of Mr. and Mrs. Kendry, and will remain in town until Monday morning.

THE NIGHT MEETING.

The big mass meeting to be addressed by Mr. Borden in the Brock-st. rink, in the interests of Mr. Kendry, the popular Conservative candidate in West Peterborough, will commence at eight o'clock sharp.

The chair will be occupied by Mr. T. E. Bradburn, President of the Association.

The ladies and their escorts are specially invited to be present. Every accommodation has been provided for the fair sex who have each evening attended Mr. Borden's meetings throughout the province in large numbers.

The interior of the rink will be suitably decorated, and the 57th battalion band will render a choice programme of music.

Mr. Kendry and other leading Conservatives will make short addresses.

Let the electors of Peterborough town and county turn out en masse to-morrow night to join in the welcome which will be accorded the leader of the Opposition.

He is a man of irreproachable character, sound judgment and clean record. Hear him review the leading topics of the day in his clear, convincing manner. Mr. Borden is an excellent speaker and his addresses are able, instructive and impressive. His policy is a progressive and patriotic one, and well adapted to safeguard the interests and welfare of Canada. The Opposition leader will doubtless receive to-morrow night the most enthusiastic and encouraging greeting ever given in Peterborough to a public man, who stands to-day in the foremost rank, and is in every way a worthy successor to Sir John Macdonald, and other leaders of the grand old party which has made Canada what it is to-day.

Every person is invited to the Brock-st. rink to-morrow night at eight o'clock. Come early and secure a good seat.

THE REAL ESTATE MARKET ACTIVE

SOME RECENT TRANSFERS THAT HAVE BEEN MADE IN TOWN.

Prices are Good and there is a Constant Demand for Houses—Many People Coming to Town—People Want Westcott St. Opened up.

A. Brown & Co., dealers in real estate, report some important sales during the past few days. Mr. Brown states that the market at the present time was hardly ever in a better condition. There are quite a few new residents coming to town, and many houses are changing hands. Many people have been looking for houses during the past six weeks than ever before in his recollection, was Mr. Brown's remark. There are very few houses empty and many new ones are being erected. Following are some of the more recent transactions:

Mr. Weston Fallis, of Smith, has purchased Mr. Wm. Little's house, on King street, west of Park. Mrs Fallis will reside in town.

Mr. Frick, who came here recently from Oshawa, and is employed in the G.T.R. freight sheds, has purchased the new house built by Mr. James Brand, on Jackson avenue.

The Robb terrace, of seven houses, on Park street, which belonged to the Toronto Savings & Loan Company has been purchased by Mr. P. W. Reynolds, of Norwood.

Mr. Will. Campbell has sold his terrace on Downey street, consisting of five houses, to Mr. Wm. Little, Deare.

Mr. John Giles has purchased the Wescott property, consisting of several lots, between the eastern extremity of Wescott street and Little Lake. Three new houses are now being erected in that locality—one by Geo. Duncan, one by A. Brown, and another by John Giles. Now that this part of the town is being built up it would seem that some action should be taken by the town council towards opening up Wescott street eastward to Little Lake. The property owners in that locality are desirous that such a work should be done and the aldermen will undoubtedly have to consider a petition at some date in the near future. Lutelle Brothers have erected two very fine brick houses on elm facing Little Lake.

Mr. A. Brown has sold his new brick house on Hunter street, to Mrs. Louisa Amey, who will reside there. He has also sold two others at the corner of Park and King, the purchaser of one being Mr. Fred. Clement.

Mrs. Martin, Crescent street, has purchased a portion of the Wescott street property from Mr. Giles.

Mr. Brown states that all things considered, prices asked for real estate can not be deemed high.

There has been a steady raise during the past few years, however, due chiefly to the increased cost of material. This in some cases has been doubled.

The Liver to Blame

So long as the liver is active in filtering the bile from the blood there is no biliousness and no constipation because the bile is passed from the liver into the intestines where it acts as a cathartic in keeping the bowels active. Thousands of people depend on this on the liver as well by the bowels. Dr. Shoop's Rhubarb-Liver Pills therapeutically stimulate the real cause of constipation of the secretory life of bile.

ED. SLAUGHTER TO BE HANGED

YESTERDAY FOUND GUILTY OF MURDER OF JOHN RUDDEN.

Jonathan George Charged With the Murder of Eliza Williams is Liberated.

Special to the Review.

Sandwich, Oct. 7.—Jonathan George, the old colored man who was accused of murdering Mrs. Eliza Williams, who was found dead in her little home, on April 5th last, is a free man. He was liberated last night because the court held that the prosecution had failed to establish a case against him.

Edward Slaughter, who was yesterday found guilty of the murder of John Rudden, was to-day sentenced to be hanged on Thursday, December 22nd.

PLEASANT SOCIAL HOUR

Rev. E.A. Langfeldt Entertained the Members of Choir, Bible Class, and Sunday School Teachers.

The members of the choir, the Bible class and the Sunday school teachers of St. Luke's church were the guests last night by the Rector Rev. E. A. Langfeldt, in the Sunday school room, where a very pleasant social hour was spent. Mr. Langfeldt, in welcoming his guests, spoke of the faithful work done by those present in their particular organizations, and the loyal support he had at all times received from his people. He expressed his appreciation of Mr. J. J. Turner's great services as teacher of the Bible class and as lay reader. The choir was also complimented for its excellent work, under the able leadership of the choirmaster, Mr. Joseph Logg, who is faithfully assisted by the organist, Mr. J. L. Armstrong. Mr. David Spence, Sunday School Superintendent, was unfortunately prevented from being present, but a large number of Sunday school teachers attended the social. Mr. Turner was called upon to say a few words about his work. The choirmaster, Mr. Logg, also spoke, and several other speeches were made. Mr. Beaston and Mr. Logg delighted the audience with well rendered solos. Mrs. Sawyer, the Superintendent of the Mission Band, announced that the Mission Band would contribute $10 for missions, and Mr. Turner said that his Bible class would contribute $25.00 for the same fund. Both announcements were enthusiastically received. Refreshments were served and a very social time spent. After a vote of thanks to the Rector the social came to a close with singing the National Anthem and the benediction pronounced by the Rector.

CONSERVATIVE CONVENTION—THE DOORS OPEN IN OPERA HOUSE TO-NIGHT.

—The opening meeting of the Mission Band of St. Luke's church, will be held tomorrow afternoon at 3.30. A large attendance of members is requested.

IMPROVEMENTS FOR VICTORIA MUSEUM

THESE WERE DISCUSSED AT THE ANNUAL MEETING OF THE HISTORICAL SOCIETY.

Interesting Report by the Secretary Mr. T.A.S. Hay—Officers were Elected—Thanks Returned to Donors.

The annual meeting of the Peterborough Historical Society was held last evening in the Y.M.C.A. parlor. The attendance was not as large as the importance of the occasion and wide interest that should be taken in the Society called for. Lieut.-Col. H. C. Rogers, the president, was in the chair, and others present were Mrs. R. Birdsall, Rev. J. C. Davidson, Messrs. E. Stratton, J. B. McWilliams, J. H. Burnham, Richard Hall, and T. A. S. Hay secretary.

The president gave a brief report referring to the successful work of the past year, which included the securing of several very interesting stories from old residents regarding the early history of the county. He also stated that the treasurer, Miss Watt, was out of town. The Society was to be congratulated upon having so efficient an officer, for last year there were collected subscriptions from 64 members. Steps were being taken to set aside $100 for the purpose of adding to the museum. Mr. Elcome was preparing a very fine case of fish, also water fowl. The balance on hand was in the neighborhood of $227, and it was hoped that a grant of $100 would be received from the Ontario Government this year. The completion of another room in the museum might be undertaken.

The minutes of the last meeting were read and the secretary, Mr. T. A. S. Hay, read the following report:

To the Officers and Members of the County of Peterborough Historical Society:

Mr. President, Ladies and Gentlemen,—I beg to present my Seventh Annual Report, as follows.

The Society has held but few meetings during the year.

The Executive Committee has however been active.

The President, with the assistance of a few of the members has procured much valuable and interesting matter, consisting of the stories of some of our oldest residents, whom they personally interviewed and by interrogations, with the help of a stenographer, have added a store of information to our archives. The example of our worthy president might be emulated by all members. Everyone can help a little, and by so doing, carry out the objects of our Society.

The Society has nominally 42 members but the fees are somewhat in arrears and some means of overcoming this difficulty should be devised, as it is our only revenue.

The museum has been visited during the year by large numbers. The collections have been increased by many valuable additions, among which may be mentioned.

The large and valuable library and book-case of the late Richard Birdsall, Esq., besides two chess boards, four handsomely carved hardwood paddles, dumbells, &c., presented by Mrs. Birdsall.

Mrs. Hazlitt has presented the following equipment and articles, the property of the late T. G. Hazlitt: Badges and sashes worn by Mr. Hazlitt while on the Guard of Honor on the occasion of the visit to Peterborough in 1860 of His Majesty, King Edward VII., then Prince of Wales.

Mr. John Anderson presented a collection of coins and medals.

Mrs. W. J. Nesbitt, of Florida, presented a large collection of shells, plants and other natural products collected by herself for the Museum, while on a tour of the Caribbean Sea. This latter addition to the Florida Room is a further mark of the kindness of Mrs. Nesbitt. The room is now entirely occupied by exhibits presented by this lady.

Messrs. Geo. and J. H. Burnham presented a large and handsome framed photograph of "Englebourne" Ashburnham, formerly the residence of the late Rev. Mark Burnham.

Mr. R. M. Roy presented a fine set of photographs of the opening of the Hydraulic Lift Lock, and presentation of new colors to the 57th Regiment. Miss Grundy presented a portrait of the late Isabella Valancey Crawford, Canadian poetess, for many years a resident of Peterborough.

We have also received maps and reports of the Geological Survey Department, Ottawa, and reports from the Smithsonian Institute, Washington, D.C., and reports from several Historical Societies of Ontario.

The thanks of the Society are due to the donors of these valuable additions to the museum and library.

The curatorship, Mrs. Blewhaut, has shown much zeal and interest in her care of the rooms and exhibits, and has been always courteous and attentive to visitors. I regret to say that she has frequently been annoyed by rude young men and boys who congregate about the premises.

The Society was represented at the annual meeting of the Ontario Historical Society, held in June, in Windsor, Ontario, by our president, Lt.-Col. Rogers, who will no doubt give you an outline of the transactions at that meeting. Col. Rogers was elected vice president of the Ontario Historical Society at that meeting.

The most important events of an historical nature which have occurred in Peterborough during the past year have been—

The union of the municipalities of the town of Peterborough and Village of Ashburnham, which was consummated on the first of January.

The visit on Victoria Day of His Excellency, the Earl of Dundonald, C.V.O., C.B., on the occasion of the formal opening of new colors to the 57th Regiment, Peterborough Rangers, by the ladies of Peterborough.

The old colors which were presented to the regiment in 1859 were deposited in St. John's church by the regiment on the 24th of June, and a handsome brass tablet erected beneath them recording their history.

The connecting link between two important sections of the Trent Canal, the Peterborough-Lakefield division, was completed during the early summer months, and the great hydraulic lift lock was formally opened with much ceremony on July 5th, by the official visit of a large party of Ministers, Senators, members of Parliament and officials, in the presence of an immense concourse of people gathered from all parts of the Province. It is gratifying to record this long desired consummation of the hopes of the people of the Midland district and it is of interest to this society that two of its members, Messrs. R. B. Rogers and W. J. Francis, were the engineers who designed and carried out successfully this gigantic undertaking.

The town of Peterborough this year has enjoyed a phenomenal growth. It is estimated that two hundred and fifty new houses have been erected. The population has increased very considerably, by the influx of new residents from other parts of Canada, and a large number of immigrants from the Old Country, in addition to natural increase. Work has been plentiful and wages good.

The Peterborough Street Railway, after lying dormant for some years, was opened for traffic, under new and able management, on the first of September.

T. A. S. HAY,
Secretary.

On motion of Rev. J. C. Davidson, the report was adopted.

Lieut.-Col. Rogers gave a short account of the annual meeting in Windsor of the Ontario Historical Society to which he had been a delegate. He seconded by Mr. J. B. McWilliams, had had the honor of being elected president. The meeting was held on historic ground, the site of the first settlement in Western Ontario. Detroit was the scene of the first settlement by the French, they finding settled on both sides of the river in the early days before there was any settlement on Lake Ontario. The British came in 1765, and over thirty years later moved to Amherstburg—at the time of the settlement of the international boundary line. Lieut.-Col. Rogers stated that he had read at the meeting a paper prepared by Mr. J. H. Burnham, being Pendah's history of the Mississaugas. It had created a good deal of controversy, for the Sioux in contended that it was not true that the Mississaugas were the first of the country from them by conquest, but that they (the Sioux) invaded the country and the other tribe came and took possession of it. The Mississaugas, on the contrary, according to Pendah, drove the Sioux north out of the country. A discovery confirming this had been made in the archives at Ottawa by Miss Josephine Smith, publisher of "The Canadian," a work devoted to local history for the past year. The entry found was in a report by Government surveyors and established the claim of Pendah's contention. The Sioux, however, came to Peterborough to write up the history of this part of the country. The Sioux chief said that he had recently received an interesting paper from Mr. Burnham, on old residence of Indian relics, and a collection of photos of survivors of 1837 was also in his mind.

The following officers were elected:

Hon. president—His Honor Judge Weller.
President—Lt.-Col. H. C. Rogers.
1st vice president—Mr. Richard Hall
2nd vice president—Mr. J. B. McWilliams.
3rd vice president—Mrs. R. Birdsall.
Secretary—Mr. T. A. S. Hay.
Treasurer—Miss Mary Watt.
Executive — Lieut.-Col. Edwards, Messrs. E. J. Tobey, David Spence, Rev. J. C. Davidson, G. Stratton, J. C. Brown and F. J. Jamieson.
Museum committee.—Lt. Burnham, H. T. Strickland and T. A. S. Hay.
Auditors—Messrs. J. H. Burnham and Felix Brownscombe.

An allowance of $15 was voted Miss Blewhaut for work in looking after the museum.

MR. CULVERWELL AGAIN

Bowmanville Council Passes a Resolution of Appreciation.

The following resolution, passed by the Council of the town of Bowmanville, on Oct. 3rd, 1904, is an indication of the impression which Mr. J. Alex. Culverwell is making in lakefront towns:—

"Having listened to the proposals of Mr. J. A. Culverwell, Managing Director of the Central Ontario Power Company, of Peterborough, to furnish power from Burleigh Falls and Buckhorn Falls to the various manufacturers of the town, we desire to express our appreciation of the offer made, and will gladly welcome the company and assist them in introducing his business in the town of Bowmanville. We think that this town with its fine harbor and many natural attractions, will prove itself in the future, as it has in the past, an attractive place for manufacturers to locate, and also should be a good market for electric power."

Carried unanimously.

JOHN LYLE, Clerk. M. A. JAMES, Mayor.

The following comment from the Port Hope Guide has the same old story has about it, and still the remark seems to be appropriate. That wind has not yet been effective in turning the imaginary wheels at Burleigh Falls. Mr. Culverwell has had numerous notices, he has advertised before, he has painted glowing pictures before, and he occupies the position of being a most imaginative artist on electric power propositions:—

"Bowmanville manufacturers have given written assurances already for some fifteen thousand dollar revenue, and some of them admit that Mr. Culverwell's Company's power rates cut their power bills in half.

"His Company this week are publishing a $25 whole sheet advertisement in the "Canadian Manufacturer" boosting Port Hope as an iron centre. Success to his efforts. More power to his elbow.

"We understand Burleigh Falls, which has a twenty-seven foot head, is owned by the Central Power Co. Limited, and that the whole of Buckhorn Falls, which has about ten feet head, is owned by Mr. and Mrs. J. A. Culverwell. Altogether some fifty thousand electric horse-power will be able to be generated from the two properties. Burleigh Falls has a mill pond of several square miles at its disposal.

PRESIDENT COMMERCIAL CLUB, OF LOUISIANA, SAYS: "THERE IS NO FINER MEDICINE THAN PE-RU-NA."

Suffered With Kidney and Liver Trouble for Twelve Years—Pe-ru-na Cured Him—Feels Better Than for Twenty Years.

Hon. William Wirt Washburn, President of the Louisiana Commercial Club, and a very well known man of New Orleans, La., writes from 627 Canal Street:

"I can unstintedly state that there is no finer medicine than Peruna. I have been troubled for nearly twelve years with kidney and liver trouble, and at times I have been in a very sick condition, so much so that I could not walk without assistance. I had almost made up my mind that no medicine could help me, when one of my friends whom I was brought to my office about six months in a helpless state. I then commenced to give Peruna a trial and found that I had at last found the right medicine for me. For two months I used it faithfully and then felt so well I was like a young man once more. This was over a year ago and I have had any trouble since. Although I am in the seventies I feel better and more active than I did thirty years ago."—W. W. Washburn.

Most derangements of the kidneys are due to catarrh of the kidneys. Peruna is a catarrh remedy. This explains why it is that Peruna cures a great number of kidney diseases in which the usual remedies fail.

If you do not receive prompt and satisfactory results from the use of Peruna write at once to Dr. Hartman, giving full statement of your case, and he will be pleased to give you his valuable advice gratis.

Address Dr. Hartman, President of the Hartman Sanitarium, Columbus, O.

Exclusive Hatter to the Just Runners

A

$3.00

CRISTIE

HAT

SATURDAY NIGHT

$2.00

We bought too many of a line of New Black Derby Hats for this Fall. They also take up too much space in our store and we need more room.

They are the very newest shape, fine fur felt, pure Russian leather sweat band and silk trimmings.

A $3.00 Hat for $2.00

Nothing but new, clean money given in change.

Fred A. Clarke

Nelson & Stapleton

Real Estate Agents

387 Water-st. Phone 325.

Property for sale, purchase or exchange.

Dutton's Market

Extra Choice Prunes per lb 10c

Choice Prunes 3 lbs for 25c

Fine Prunes, 4 lbs for 25c

Maple Syrup, per tin 10c

Wheat-os, per sack .. 25c

3 packages McLaren's Jelly for 25c

2½ lb tin Pineapple .. 15c

R. A. DUTTON

Edmison's

Leghtonian, Cor Hunter Drug Store

PERUNA..... 85c
ECLECTRIC OIL..... 15c
DODD'S PILLS..... 35c
CHASE'S PILLS..... 15c
" OINTMENT..40c
PINK PILLS..... 30c

All Patent Medicines sold at Lowest Prices.

Edmison's is a qualified drug store, where you can buy anything in the drug line at the lowest rates and quality and reliability. Deal at Edmison's. Telephone.

H. N. EDMISON

CHEMIST, etc. 200 GEORGE-ST.

Coal

Pea Coal, per ton..... $5.00
Stove, per ton 6.00
Egg, per ton 6.00
Chestnut..... .... 6.50

For the Balance of this Week

Geo. Stevens

The Daily Review.

FRIDAY, OCT. 7, 1904.

DEATH BY ASPHYXIATION

Charles A. Bryan an old Resident of Port Hope Passes Away.

Mr. Thos. Byam, of the Golden Lion, received word to-day of the death of his grandfather, Charles A. Byam, at Port Hope. The old gentleman was 78 years of age, and since the death of his wife one year ago had lived alone near Trinity College School. His death was undoubtedly caused by asphyxiation. Last evening his nephew visited the house and finding the doors locked and receiving no response to his knock, he entered by means of a window and found Mr. Byam in an unconscious condition, the effects of gas from a coal stove. He had apparently been in a helpless state since the night previous, and death occurred shortly after he was found. There are three sons surviving—Joseph A. of Port Hope, Thomas of Bowmanville and Henry of Toronto. The late Mr. Byam was one of the very old residents of Port and highly respected.

PERSONAL

Mrs. E. G. Wesley is visiting with Mrs. Keeler, of Severn Bridge.

Mr. Fair and Miss Eileen Fair are in Millbrook to-day attending the great fair.

Miss L. Davis, of Peterborough, is the guest of her friend, Miss Belle Thompson, John-st.—Port Hope Guide.

Miss Ashcroft, of Wigan, Eng., who has been visiting Miss Lena Eakins, 664 George-st., left this morning for Ottawa.

Mr. Robert Strachan, of Fort William, is in the city visiting friends, at 169 King-st., west. He will also renew former acquaintances at Southampton.—Hamilton Times.

Mr. Geo. Fitzgerald, of Peterborough, is in town to-day, looking after his shipment of cheese.....Miss Nora Fitzgerald, of Peterborough, who has been visiting her cousins, the Misses Tagney, has almost fully recovered from the elevator accident met with some weeks ago.

—At the meeting of the Primary and Junior Union, to be held this evening in the Y.M.C.A., the Sunday school lesson for October will be in charge of Mrs. G. Laing and Rev. Dr.

For Passepartout Work

Just received a new lot of beautiful pictures for passepartout work - Full line of mounting boards and passepartout. On sale at the Review Office.

STOVE TALK No. 4

(Continued)

Why the Happy Thought Always Satisfies the Cook

4th—The Patent Corrugated Oven Plates allow a free circulation of hot air under pans and plates. The oven never burns on the bottom.

5th—The fire is distributed equally over the front, the the top, the sides, and the bottom. The oven bakes equally in all parts. No cold corners, no turning.

6th—The Patent Illuminated Oven Door permits the progress of the cooking being observed without loss of heat or danger of collapse to delicate pastry.

THE GREY STOVE CO.

MR. M'WILLIAMS WITHDRAWS

Is out in the Fight for Political Honors in West Peterborough.

Mr. R. F. McWilliams, who announced a few days ago that he was in the political field as a straight Independent, gave out a statement to-day that he had decided to withdraw, recent developments in the contest having decided him upon that course. Mr. McWilliams is preparing a statement for publication explaining his position. His retirement means a straight fight between Mr. James Kendry, M.P., and Mr. R. R. Hall. The Conservatives have secured committee rooms in the opera house. These will be opened this evening and the work of organization will be proceeded with at once and that most thoroughly.

ANOTHER SIDE TO ELOPEMENT

REPORT THAT MRS. CHARLIE BRYANS WAS ILL-TREATED BY HER HUSBAND

Did not Run Away With his Money—Barely had Sufficient for Most the Household Expenses—What the Wife's Relatives Say.

There are generally two sides to a story, and from well authenticated reports it now appears that the alleged elopement which took place from a Lake street house on Saturday last is no exception to the rule—in spite of references which seem to treat but one aspect of the case. The Review is today in possession of information which tends to throw an entirely different light on the matter. In the first place a statement has been made by Mrs. Russell, King street mother of the young woman, who, it is alleged, has eloped, to the effect that her daughter did not take away any of her husband's money, as reported. In fact she could not obtain sufficient from her husband to accumulate any such amount as that stated—$300—for the simple reason that her husband, Charles Bryans, an employee of the Cordage Works, has only been earning from $1.25 to $1.50 a day for over a year past—save for a very short time when he had piece work.

It appears further that Mrs. Bryans barely received sufficient from her husband to meet the household expenses, which included the rent for the house, the keep of a horse, and providing Mr. Bryans with tobacco. The report that the rent of the house is in arrears, because, as alleged, the wife did not pay it, is claimed by Mrs. Russell to be false, as Bryans admitted to her this week that the rent was paid up to date, save for a slight amount which he had settled.

It would seem that matters have not always been as they should be between Mr. and Mrs. Bryans, and it appears that the fault by no means rested with the wife. It is claimed by those who would be supposed to know, that she has stood considerable ill-treatment since eight years ago, when she married Charles Bryans, of Garden Hill. The first serious disruption it appears, came two years after the marriage, when Harry Bryans, a brother, entered the home, hung up his hat, and in the course of his residence there made himself so obnoxious, it is said, that the wife had to go and live with her mother for a time. She has frequently complained of ill-treatment by her husband, and it is claimed by her relatives that if he had acted toward her as he should, the present difficulty would not have developed. These facts it is claimed further, can be borne out by the four-year-old son who was also on one occasion, particularly referred to, ill-treated by his father, and it is further stated that the winter clothes he had to be purchased for the boy by his grandmother. Mrs. Bryans' relatives claim that statements placing her husband in an angelic light are quite unfair. They do not, however, condone the recent action of Mrs. Bryans, nor are they inclined to exempt her from all blame for the conditions that existed in the home. But they emphasize the fact that she did not take her husband's money, that she frequently complained of her husband's ill-treatment and that she received barely sufficient from him to make both ends meet in the household. The young man with whom Mrs. Bryans eloped was Samuel Harding, a young Englishman, who had been working as a book agent about town. He had lived in the Bryans home since last summer. Mrs. Russell states that her daughter and never given the slightest intimation of her intention to elope. Mr. Bryans has since expressed himself as wishing to know the whereabouts of the runaway couple, and his four-year-old son, Mrs. Bryans is a Port Hope girl, her former name being Minnie O'Hara. Mrs. Russell, her mother, is greatly disturbed over the apparently foolish step taken by her daughter, and her discomfort has been intensified by the erroneous reports that have gone abroad.

The Latest Magazine.

Clarissa (pettishly)—Why on earth do you keep asking me to marry you? Haven't I refused you once? Rupert (with an attempt at jocularity)—You have, but I wanted to give you another chance before offering this bargain showbaus. Clarissa (on the alert)—A bargain, did you say? Rupert, dear, I'll take it!

Good Qualifications.

"Mr. Tuner would make a great baseball catcher."

"What makes you think so?"

"Why, the other night she caught her husband stealing home and put him out."

The baby does seem to not have the business of the house exactly clear, and he gives the cook notice that she must

MOCK BANQUET BY YOUNG MEN

THE GUILD OF GEORGE ST. CHURCH HELD REMARKABLE ENTERTAINMENT.

Officers Were Elected—Toast List and Eloquent Speeches—The Annual Reports.

The Young Men's Guild of George street church held their annual election of officers last night. There was a good attendance, with the retiring President, Mr. A. Warne in the chair.

Following are the officers elect:

Hon. Pres.—Rev. Dr. Crothers.

Hon. Vice-Presidents—A. W. Crossman, F. H. Dobbin, J. Jeffries.

President—M. J. Hutchinson.

Vice-Pres—Geo. Robinson.

Secretary—W. Wood.

Treasurer—Ross Dobbin.

Reporter—S. S. Moore.

Critic—S. H. Kenner.

The annual financial report was read by the retiring treasurer, Garnet Jolley, the report showing receipts of $536.35, expenditures of $479.60, and a balance on hand of $57.55. The report was received and adopted.

Then followed the Mock Banquet. Members arranged themselves as if at a formal public dinner. Mr. Kenner took the chair, Mr. Geo. Robinson the vice chair. Proceedings opened with the National Anthem. "The Retiring Officers" was proposed and responded to by Mr. Albert Warne and Mr. G. Oolley, both of whom made also addresses and said good things of their successors. "The Church" was proposed by Mr. L. Turner in well chosen remarks, and responded to by Rev. Dr. Crothers, who spoke of the sympathy the church should have with such organizations as the Young Men's Guild, and of the work in prospect.

"The Guilds of the Town" was proposed by Mr. F. H. Dobbin, and responded to by Mr. Arthur Mann, speaking on behalf of St. Paul's Guild. He made a neat address in complimentary terms, referring to the fellow Guilds of the town, and closed with a capital recitation, "Casey to Bat." Mr. W. Wood, for St. Andrew's Guild, returned thanks. Mr. W. Middleton for Charlotte street Guild, said some nice things for his clients.

The chairman proposed "The Guild Baseball Team," prefacing his remarks with reference to the renown acquired by Canada through the victories gained by her sons in rowing, shooting and golf. Replies were made to the toast by Mr. J. Jeffries, who humorously complimented the club on its success and points of play shown by individuals of the team, and by Mr. Ross Dobbin, who suggested the organization of a hockey team for the winter.

"The Ladies" was proposed by the chairman, and responded to by Mr. S. S. Moore (by proxy). Mr. Moore's comments on the toast and the ladies, showed that he is a close observer and that the proper study of mankind is man. Mr. M. J. Hutchinson also spoke to the toast, complimenting the men and expressing his esteem and respect. "The Press" was proposed by Mr. S. E. Armstrong, in a thoughtful and well spoken address, and Mr. Hutchinson made reply. The toast of "The Chairman" was received with applause and acknowledged, and the meeting adjourned after singing, "Auld Lang Syne."

To Enliven the Liver

AID DIGESTION AND REGULATE THE ACTION OF THE BOWELS YOU MUST USE

Dr. Chase's Kidney-Liver Pills

THE GREAT SPECIFIC FOR LIVER AND KIDNEY DISEASES.

It is the liver that is largely responsible for indigestion and constipation—derangements that are a constant source of trouble.

The bile, which, when left in the blood, is a poison to the system, causing biliousness, headache and muddy complexion, instead of precious value when poured into the intestines to aid digestion and ensure regular action of the bowels.

The healthy liver separates bile from the blood and sends it into the intestines.

IF YOU FEED YOUR LIVER SLUGGISH AND TORPID IN ACTION DR. CHASE'S KIDNEY-LIVER PILLS WILL BRING RELIEF AND CURE MORE PROMPTLY THAN ANY TREATMENT YOU COULD FIND.

By enlivening the action of the liver they remove the cause of biliousness, headache, indigestion, constipation and other accompanying symptoms.

This specific action of Dr. Chase's Kidney-Liver Pills on the liver is what makes them of so great worth as a family medicine and secures them a lasting place in the home.

MRS. HOOKER CLASBY, farmer, Chatsworth, Bruce County, Ont., writes: "I have used Dr. Chase's Kidney-Liver Pills, and would say that there is no medicine that equals them in a case for stomach troubles, biliousness, torpid liver and constipation. I was troubled a great deal with these ailments before using Dr. Chase's Kidney-Liver Pills, and they have proven wonderfully successful in my case."

One pill a dose, 25 cents a box, all dealers, or Edmanson, Bates & Co., Toronto. The genuine have signatures of Dr. A. W. Chase on every box.

Lay in Coal

early; don't postpone until fall. The cold strughtness with the lengthening days, and the Coal consumption may be greater than it was last year. It is therefore advisable to order sufficient to carry you through. We have a excellent quality of Coal at $7.50 per ton. It burns bright and clear but slowly, and is free from dirt and slate, etc.

Peterborough Fuel & Cartage Co. Limited.

166 Charlotte-st. 124 Aylmer-st.

Telephones 570, 581, 703.

Plumbing

Gasfitting, Plumbing, Steam and Hot Water Heating. Work done as it should be.

FRED T. BUTTERS,

13 Hunter-st. Phone 59.

LOOK AT A FEW OF THE DROP PRICES AT H. ENGEL'S STORE

168 Simcoe Street, west of George Street

Yes! the greatest drop in the history of Dry Goods, and Ladies' and Gents' Clothing will take place this and next week.

FOR MEN.

MEN'S FINE TWEED SUITS, worth $7 to $8, dropped to $4.95.

MEN'S TWEED PANTS, best make, regular price $2.50, dropped to $1.75.

MEN'S $4 BEAVER COATS, dropping price $2.75.

MEN'S TIES, special 3 for 25c.

FOR LADIES.

LADIES' SUITS, made out of Cheviot Cloth, black, brown, green and blue, with new trimming, and for $15, dropped to $7.50.

HEALTH AND COMFORT

The change of the season makes it necessary that you must have warmer clothing from now on. This store is well prepared to supply you with these necessaries at the lowest prices obtainable.

LADIES' JACKETS

Our Jackets are designed for comfort and style too, and the woman who takes good care of her health will enjoy the cold season coming. The cloths in our Jackets are all the best, the styles are correct, and you will find the best values here.

See our Jackets at $5.00, $8.00 and $10.00. They are wonderful values.

LADIES' UNDERWEAR

These cool days and nights will be bad for health unless you are dressed for comfort. Our line of Underwear—VESTS, DRAWERS and COMBINATIONS, is designed to meet any possible demand or requirement.

BLANKETS

Now it's time for Blankets, and we are ready for you. If you are not ready now its time you were getting ready. Here we have heavy comfort giving Blankets, long enough to tuck under your feet without exposing your shoulders, and our prices will please you. WHITE AND GRAY FLANNELETTE BLANKETS, WHITE AND GRAY WOOL BLANKETS.

HOSIERY

You must have plenty of Stockings in the wardrobe—Some heavier ones for wear on these chilly autumn days. We have abundance of quality here, and a variety of prices, which will enable every woman to buy just what she wants in the way of hosiery. Our hosiery wears excellently.

Richard Hall & Son

DIRECT IMPORTERS. 552-556 GEORGE-ST.

The Daily Review

Is for sale cent. evening at the following places:—

Brandt's Grocery, 111 Park street.

Gibson's Grocery, 300 Rubidge street.

Green Bros.' Grocery, 382 Charlotte street.

Manion's Grocery, corner Mark and Elizabeth streets, Ashburnham.

Bentley's Grocery, corner Brock and Park streets.

Edgcumbe's Grocery, corner Antrim and George street.

Lay in Coal

Terrific Price Cuts!

Two Weeks' Sale

From Wednesday, 5th Oct.

A GREAT SALE FROM EVERY VIEWPOINT

A sale that involves deservable selling lines. We realize the amount of work in preparing for the Xmas trade, therefore reductions have been made on all crockery and wall papers, including Dinner and Tea Sets, Chamber Sets, Trunks and Valises. We must clear our second flat, which is now a show room, in the above lines in the one where Santa Claus has visited for years. Don't overlook this Saving Opportunity, as it means dollars saved to you. We were so busy last week we could not get the hand bills distributed through the town. They will surprise everyone who reads them. Some of our fellow merchants claim that we must steal the goods, or that they are old stock in order to make such sweeping undersprized clearances. Pay no attention to any of them stories. Come and see for yourselves.

WALL PAPER DEPT

200 rolls Gilt Wall Papers assorted colorings and patterns, regular 10c per roll; two weeks sale price 5c

1000 rolls Ingrain paper border in blue, pink, terracotta, 30 inches wide, regular 12 1-2c. Sale price per roll 7c

ROOM MOULDING

20 thousand feet American Room Moulding. We have 40 patterns; they were imported for a large Montreal firm. We can match any color of wall paper, and we can also match any price you may want to pay, as we got the lot at a price that was lower than first cost to manufacturer.

CROCKERY DEPT

50 Dinner and Tea Sets, 100 pieces, printed in three colors, Brown, Green and Cobalt, traced and illuminated in gold, composed of 12 Bread and Butter plates, 12 tea plates, 12 breakfast plates, 12 Dinner plates, 12 desert plates, 12 Fruit saucers, 12 Cups, 12 Saucers, 4 Platters, 1 Gravy boat, 1 Vegetable dishes, 1 Sugar Bowl, 1 Teapot, one bowl, one cream jug. Complete, for $9.95

40 Toilet Sets, printed, 10 pieces, heavy gold edge, ewer, chamber and basin, regular $4.25 set, for $2.95

60 Chamber Sets, shaded and tinted, 10 pieces, rolled edge basin, pretty shape ewer, with heavy gold sprigging. You cannot match these at $4.00. Our price during this Business Sale $2.49

TRUNKS and VALISES

We have over 60 Trunks, all we cannot mention each line, so we will make a reduction of 25 per cent. off our usual price, making a $4.50 trunk for $3.37

We have no more room in this place, but drop you will send our bills when delivered at your house, as you will find them of interest to your pocket.

200-204 Queen W. Tors Phone Main 2089 ROUTLEY'S 370 George Street Peterborough Phone 580

A BIG SLICE OFF THE ORIGINAL PRICE

$2.50, $3.00 and $3.50

WOMEN'S BUTTON BOOTS

FOR $2.00

J. and T. Bell

There's Strength and Vigor in

Armour's Extract of Beef

It contains all the muscle-building, nerve-feeding virtues of prime sweet beef in a form that is readily digested. It keeps the whole system in perfect physical condition—is an ideal stimulant for athletes in training. Just what is needed to brace up tired muscles and relieve fatigue. Brain workers find a cup of Armour's beef tea tones and stimulates. No trouble to make, just one quarter teaspoonful to cup of hot water. SOLD BY ALL GROCERS AND DRUGGISTS.

ARMOUR LIMITED, HEAD OFFICE: 1 WELLINGTON PLACE, MONTREAL.

ASPAROX.—Armour's Extract of Beef flavored with asparagus. It is a delightful seasoning for salad dressings.

Waterproof Covers

—AND—

Clothing

We manufacture and have all kinds in stock. Repair your horses and your rigs and your clothing. Leather Horse Goods. CELEBRATED WATERPROOF GOODS.

Note the address.

J. J. TURNER & SONS

Cor. Simcoe, King and Water-sts. Peterborough, Ont.

TENTS and STOVES to rent for hunters. Telephone day or night.

The Daily Review.

FRIDAY, OCT. 7, 1904.

PICTURE IN LOW TONES

Mr. Chamberlain's Gloomy Canvas of Present Condition.

Disintegration of the Empire Only Thing in Sight if Britain and Her Colonies Did Not Work Together—Says Mr. Balfour Should Not Delay Calling the Conference—Gee Blamish in Premier's Proposal.

London, Oct. 6.—Joseph Chamberlain re-opened his fiscal campaign at Kinross, Kettleshire, last night. He began his speech with an eloquent tribute to the late Sir William Vernon-Harcourt. On the fiscal question (opposition, Mr. Chamberlain said it was not a party question, but affected every vital interest of the country.

He dwelt at considerable length on the agricultural situation and painted a gloomy picture of present conditions, predicting that there is worse to come. He said agriculture had been crippled and land values had shrunk by hundreds of millions. The capital of farmers, he said, had fallen $1,000,000,000. There are a million less laborers in the country than there were in 1881, and 10,000,000 people under-fed, while the people of America, Germany and other foreign countries are prosperous and surpassing Great Britain in every line of business. He said to deny existing conditions was impossible, and to ignore them would be criminal.

Mr. Balfour's Speech.

Alluding to Mr. Balfour's Edinburgh speech, Mr. Chamberlain said he did not want the protection of 20 years ago, but he did want to make foreigners pay toll on shipments to the British market, where they competed with British workmen, and unless Great Britain and her colonies worked together there was nothing in sight but disintegration of the Empire.

Mr. Chamberlain said that Mr. Balfour's statement concerning a conference with the colonies marked a distinct advance; but Mr. Balfour should lose no delay; he should call the conference at once and see what proposal should be made with the colonies.

Mistake in Balfour's Proposal.

Mr. Chamberlain saw only one mistake in Mr. Balfour's proposal; it was that the Premier seemed to think it would be necessary, after the conference had arrived at an agreement, to take a second election. Mr. Chamberlain saw no need of such a second plebiscite and foresaw needless and endless trouble if, before the agreement was submitted to the respective Parliaments, they had to wait till every legislator, at home and in the colonies, was re-elected.

Mr. Chamberlain, in closing, suggested that if the final policy to be developed along the lines he indicated, their descendants would see a united nation of a hundred million, all carrying it on in all the corners of the globe.

The resolution in favor of a change in the present fiscal system was carried by a large majority, which closed the meeting.

Praise for Voice of Secession.

London, Oct. 6.—At a meeting of the Kinross City Council yesterday it was resolved that owing to the hard times and depression in the cotton industries, between 40,000 and 50,000 people in the poorest part of the city were practically on the verge of starvation. Similar conditions prevail in London and other manufacturing cities of the United Kingdom, where the winter is expected to be one of the hardest in many years.

C.P.R. Annual Meeting.

Montreal, Oct. 6.—The twenty-third annual meeting of the C.P.R. was held here at noon yesterday, and was largely attended. The annual report was considered very satisfactory in every respect, and although the earnings did not show up as well as was expected in some quarters, yet it was found very satisfactory when the adverse conditions existing during the year were taken into consideration. Sir William Van Horne, chairman of the board of directors, was in the chair. All the directors of the company were also present. The annual report was adopted and the shareholders also authorized the increase of the capital stock by $25,500,000, making the total of the ordinary capital stocks $110,000,000. The old board of directors were all re-elected.

Malicious Mischievous.

London, Oct. 6.—(C. A. P.)—Lord Roberts wrote a private letter to Mr. Bunbury, which letter was used by the Courtenay Company to advertise their emigration agency. W. T. R. Preston drew Lord Roberts' attention to the use the letter was being made of, and Lord Roberts requested that its use in such a manner, be stopped. Mr. Bunbury, writing to The Truth, says it was malicious mischievous, and that Mr. Preston seized upon Courtenay's circular as a temporary weapon to attack those who belong to the party of his political opponents.

Ontario Winners At St. Louis.

St. Louis, Oct. 6.—Ten first prizes were won yesterday at the World's Fair Sheep, Goat and Swine Show by Ontario entries. The winners were: J. C. Rose of Jarvis, T. H. Shore of Blanworth, Hastings Bros. of Cross Hill, J. T. Gibson of Denfield (two first prizes), D. Douglass & Son of Mitchell, Ira Jackson of West Miller, and H. Brethour of Burford. The only other Canadian winning a first prize yesterday was J. A. McGillivray.

Cutters Give Up Strike.

Chicago, Oct. 6.—Cutters and other members of the United Garment Workers' Union, to the number of 600, who eight weeks ago went on strike because of announced "open-shop" policy on the part of the Chicago clothing makers, have given up the struggle and the strike was called off yesterday.

Greek Steamer Foundered.

London, Oct. 6.—The Greek steamer Kalamatink foundered recently 22 miles northwest of Usbant. Seventeen members of the crew, including the captain and other officers, were drowned. Eight survivors landed at Leixoes, near Oporto, Portugal.

Train Into Burning Trestle.

Washington, Oct. 6.—A passenger train on the Augusta Southern Railroad ran into a burning trestle near Mitchell, Ga., yesterday and Baggagemaster W. S. Sherley was killed and eight others injured. The trestle and three cars were burned.

Killed By a Train.

Winnipeg, Oct. 6.—W. Sharp, manager of Green's stone quarry, was instantly killed yesterday, a train running over him.

Over the Border

By... ROBERT BARR.

Author of "Jennie Baxter, Journalist," Etc.

Copyright, 1903, by Frederick A. Stokes Co.

All during the night the terrifying vision drove sleep from her couch, and she pondered on some possible method of escape, but without result. How gladly she would have confided her peril to Armstrong, did she stand in honest relation to him, but she could not bring herself to ask help from a man whom she had just rejected and whom she would shortly rob. When Armstrong mentioned the absence of Rudby, she had utterly forgotten that the ostensible reason for this Oxford journey was to see him, and for a moment it appeared that here lay a loophole of escape, but Armstrong's outspoken opposition to her plan left her with no adequate excuse for persisting in it.

During this unsatisfactory coming together little was said by either. The girl sat in a chair by a small table, and he stood on the other side. Most of the time her head rested on her hand, and he saw she was near to tears. He conquered himself again for his ill timed avowal of the day before, but now no method by which he could assail his consequence save by saying nothing more.

On the third day of his stay in Oxford the Sieur De Courcy was compelled to bewail the continued indisposition of the king. There were various important matters awaiting his majesty's attention, he said, but nothing could be done until his recovery. Meanwhile, to pass time that must be hanging heavily on the visitor's hands, the thoughtful Frenchman suggested that Armstrong should indulge in a stroll around the fortifications. As soon as he was out of sight De Courcy hastened back to the inn, passed up the stair and knocked at the door of the room occupied by Frances Wentworth. On receiving permission to enter he went in and closed the door behind him. The girl, who had expected a different caller, rose from her chair and stood silent.

"Madam, this is a meeting which I have long looked forward to with pleasant anticipation."

"Sir, I regret that I have no share in your felicity."

"Perhaps you prefer that we should meet as enemies."

"I prefer that we should not meet at all, and, knowing this, you may be good enough to make your visit as short as possible."

"I cannot find words to express my sorrow on learning I am so unwelcome. I am sure that when last we met I did my best to make your visit as long as I could, so why should you wish to shorten mine?"

It seemed to the girl that there was something unnecessarily shameless in his allusion to a circumstance that had so disgraced him. As she made no reply he went on with airy nonchalance:

"Will you excuse me if I lock the door, and, showing that experience is a predicant schoolmaster, I ask the extension of your forgiveness to cover the act of putting the key in my pocket? We live and learn, you know. Not that I fear any interruption, for the innocent and excellent Scot is at this moment investigating our battlements and will not return this three hours or more."

The polite intruder locked the door and put the key in his pocket, then advanced toward her. She retreated to the other room, and for a moment he thought she was about to barricade herself within, but she remained on the instant with a jeweled dagger in her hand.

"I warn you, sir, that if you approach within striking distance I will pierce you to the heart."

The Frenchman smiled and waved his fine white hands with a gesture of inimitable grace.

"Fairest of the Wentworths," he said, "may I sit down, and if I place this table between us will you feel safer?"

"You will be safer so long as it remains between us."

"I assure you my own safety weighs but lightly with me. I implore you to be seated, for I cannot converse at ease with a lady who is standing."

"I prefer to stand. Your ingrained courtesy will then cause you to make our conference brief."

"It distresses me to say that you are prolonging the conference by standing. We have grave particulars of state policy to discuss, and I cannot begin while you are so cruel as to put me in the light"—

"Oh, very well!" cried Frances impatiently, taking her own chair, whereupon he, elegantly gracious, seated himself opposite her, with the table between them.

He waited for a few moments, but, she making no remark, he continued:

"Grief for the loss of you filled my heart. You think I came here as an enemy, but I come as a suppliant. In the folly of that time at Whitehall I refused your marriage, and I do not wonder you were wroth at me. I wish to atone for what you justly considered an insult, and am willing to marry you in the face of the world."

"I thank you."

"I shall ask no questions anent this awkward fleet who has been your courier, for I am sure you can have thought nothing of him."

"I thank you."

"You return thanks coldly, but I know that is the English nature. The fire of France is not to be expected in this northern clime, but if you say yes to my pleading I am satisfied."

"If I wished for fire I would go down and not abroad for it. I had sooner wed the fiend from the pit than you."

De Courcy laughed lightly.

"That were a sulphurous mating indeed! Still you see how I adore you when I restate my determination to occupy the devil's place at your side before the altar. You but whet my expectation, for I should dearly love to tame you as your Shakespeare tamed his shrew."

"That you shall never do while a hand's breadth of steel will rid me of you, or myself of the world. Escape is too easy."

"Not from an Oxford dungeon, my dear. This mediaeval town furnishes us with dark pits in which there is no fire, and consequently they have a cooling effect on the hottest temperament. These are pits of which I am the fiend. My dear, you underrate my power or overrate my patience."

"There are English gentlemen in Oxford. On what plea could you induce them to think that an English lady should be placed in a dungeon?"

"Yes, there are English gentlemen here, and some French gentlemen as well. They are unanimous in their detestation of a spy, male or female. Your man we shall hang out of hand, and there will be little difficulty about the pleading task. I shall myself plead that your life be spared, and they will agree. Everything will be done with that beautiful loyalty which the English so much admire, but even from this moment you are entirely in my power, and a sensible woman should not need so much argument to convince her that the situation is hopeless."

"Armstrong is no spy."

"He may have difficulty in proving he is not. I am glad to note that you admit by inference that you are a spy."

"I can prove he is not a spy."

"Your evidence would be tainted. You are an accomplice. Besides, you could not clear him without condemning yourself."

"Such will I gladly do. I glory in that I would sacrifice myself with joy to save William Armstrong, the worthiest first, as you called him. Besides, one word from me to Armstrong will transfer the danger to you. He will break you like a reed."

"Indeed, my dear, you do yourself injustice in threatening me. You shall have no opportunity of speaking your one word, for when next we meet, if we part now without coming to amicable arrangement, you will be on your knees to me pleading for his life."

"That will I not. I shall go to the king."

"Tranon, you dishearten me and cast grave doubts on the possession of that sound sense with which I credited you. Was your first appeal to the king for a man's life so successful that you build hopes on a second?"

"If Charles had kept his word with me then he would not now be encamped in Oxford. He abandoned my father and clung to such as you, and not a foot of English ground remains to him but what he stands on."

"What would have happened had Stratford lived, neither you nor I can tell, and all discussion thereon is aside from our present purpose. Will you make terms with me?"

"I will not."

"You prefer the dungeon?"

"You dare not imprison me."

"Why?"

"Your master will not allow you."

"My dear, let me put a quietus forever upon your mad idea that any help is to be expected from the king. I beg you to believe that I speak the exact truth. Do you know what the king thinks of you?"

"He does not think of me at all. He has forgotten me."

"Pardon me. There you are mistaken. He thinks you came to Whitehall the day of your father's death to examinate him. He believes that I imperiled my life to save his. The scars of your claws, however repulsive they may be to others, are to him a constant reminder of his supposed debt to me. Judge you then, my dear, what your position in Oxford would be did the king but dream you had crept surreptitiously into his stronghold. Need I say more?"

"No. But you should have paid better heed to what I said."

"What did you say?"

"I said your master would not permit you to injure me."

"But I have shown you that the king"—

"I am not speaking of the king. Your master is Oliver Cromwell."

Either the cross on his face became redder or the sudden pallor of his other features made it appear so. Slowly he withdrew his elbows from the table and leaned back in his chair, moistening his lips, gazing on the girl with the intensity of a newborn fear. She met motionless, returning his look without flinching. For some moments the room was as silent as if it were deserted. At last he spoke huskily:

"What do you expect to gain by making so absurd a statement?"

The girl rose, with a gesture of impatience, walked to the window and back, then to the window again, and unfastened a latch that let free a latticed sash, as if the room stifled her and she wanted air. Then she exclaimed:

"Oh, let us have a truce to this fooling. I am tired of it. You say I shall beg on my knees to you, but you have mistaken your own attitude for mine. Why do I make such a statement? Because Cromwell told me in Northampton that if I met difficulty in Oxford you, his spy, would assist me."

"Heavens!"

"Aye, heavens! You did not think such a man would blab out secrets of death to a woman, but there is this to say on his behalf, that he was merely recommending one spy to another. He thought mutual safety would be their bond of union, and he was right."

"Then you know you would meet me in Oxford? Why did you seem so distraught when the event happened? That was acting, I suppose, to fall the easier into the arms of the fleet."

"I had no need to act to bring that about. I hoped to avoid you, and would have done so but for the chance encounter. And now you see, sir, that my peril is as nothing to yours. I have but to strike open this loaded pane and cry to the officers passing in the street: 'I am the daughter of Lord Stratford. Help me, for here I am caged with a French spy, a traitor who has sold king and comrades for Cromwell's gold.'"

"Do not speak so loud, woman! There is no need for frenzy. I did but jest when I spoke of molesting you."

"I am in no jesting mood."

"You do not need to tell me that. I am quite willing to further your behoofs, if you but trust me and tell me what you want."

"Can you expect me to trust you?" asked the girl, coming back to the table.

"I suppose I have not earned your trust."

"Oh, but you have. I trust you implicitly because you stand under the shadow of the scaffold, and at a word from me the bolt is drawn. You will postpone all thought of revenge until your neck is out of the noose; of that I am very well convinced. I refuse to make terms with you, but I give my commands, which you must rigidly follow unless you court calamity. You will take Armstrong to the king and cause to block his way. You will see that we are free to leave Oxford and are unmolested while we are within these walls. One false move and you bring your doom upon you."

"I implore you to be calm, madam. I swear I will carry out your orders to the letter. Do not, I beg of you, take pains at any chance word by another."

"Unlock the door and leave me. Go that will do not come again."

(To be continued.)

For a "Snack."

For luncheon, for dinner, for bedtime suppers, at mealtime and between meals, for outings and parties—there's always a time and an occasion for

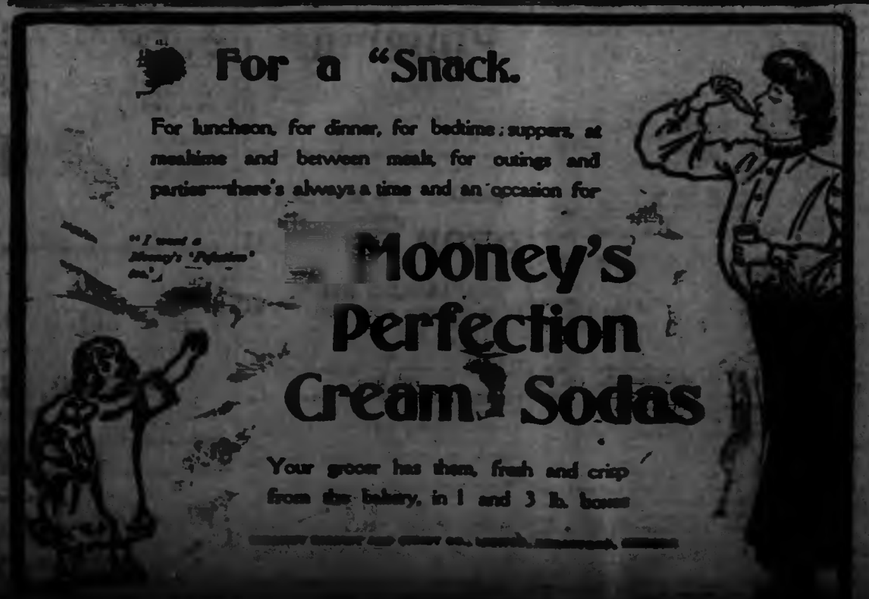

Mooney's Perfection Cream Sodas

Your grocer has them, fresh and crisp from the bakery, in 1 and 3 lb. boxes

MOONEY BISCUIT AND CANDY CO., LIMITED, HAMILTON, ONTARIO.

THE PEACE CONFERENCE.

War Affects the Working Class More Than Any Other.

Boston, Oct. 6.—The International Peace Congress has adopted resolutions calling upon Russia and Japan to end the present war and upon the signatory powers of The Hague Convention to press upon the Governments of Russia and Japan the importance of putting an end to the strife.

Duty of Business Men.

The duties of business men in the cause of attaining universal peace was the subject discussed last night at a public meeting in Tremont Temple.

John Lund, former President of the Norwegian Parliament; Thomas Shapp of Liverpool, Walter Russell of London, George Arnhold of Dresden, and Geo. F. Peabody of New York were among the speakers.

As It Affects Labor.

Every labor union in the city was represented at a workingmen's public mass meeting in Faneuil Hall.

The keynote of the gathering was war affected the working class of the world more than any other class, that working people should band themselves together and insist that war, both industrial and political, should cease.

Samuel Gompers and prominent labor representatives of Great Britain, France, Belgium and Germany spoke.

A set of resolutions adopted endorse the declaration for international peace made by the American Federation of Labor at the Baltimore Congress, in 1897.

Murder Charge Sustained.

Sandwich, Oct. 6.—The grand jury at the fall assizes found a true bill against Edward Slaughter, the colored man, charged with the murder of John Rudden, a Maidstone farmer.

Just Like Canada.

Dublin, Oct. 6.—Last night at a Nationalist demonstration Michael Davitt declared that Ireland wanted a Government like Canada.

ABSOLUTE SECURITY.

Genuine

Carter's Little Liver Pills.

Must Bear Signature of

Brent Good

See Fac-Simile Wrapper Below.

CURE SICK HEADACHE.

CANADIAN PACIFIC

Change of Time Oct. 9th

HUNTERS' EXCURSIONS

SINGLE FARE

October 7th to November 3rd

Northwest to Stations inclusive, and Skipwith to Temiskaming, inclusive.

October 22nd to November 3rd

Copper Cliff to Garden River, inclusive, Parkman to Gowganda for Gun Licence, and to all points on Michipicoten Branch, via Algoma Cen. Ry. to Hubbard and Lake of Bays Nav. Co., and Bracebridge to Lake East Lake, inclusive, and Huntsville to Lake of Bays.

From Sharpe's Lake, Hamilton, Windermere, Whitemouth, Jackhouse, Owen Sound and intermediate stations.

Tickets good for return until Nov. 14th or until close of navigation, if earlier, to points reached by Muskoka Lake of Bays Nav. Co.

Ask for copy of "Fishing and Shooting" Gun "Sportsman's Map."

T. H. BOBBY, City Passenger Agent, 128 Simcoe-st., Peterborough.

A. H. NOTMAN, Gen. Pass. Agent, Toronto.

GRAND TRUNK RAILWAY SYSTEM

A GOOD TIME TO GO

—TO THE—

GREAT WORLD'S FAIR ST. LOUIS.

The weather is delightful. Through tourist sleepers to St. Louis every Friday.

$21.50 ROUND TRIP

with stop over privileges at Chicago, Detroit and intermediate Canadian stations.

Write applicating to J. D. McDonald, District Passenger Agent, Toronto, for handsome illustrated booklet of the World's Fair.

—TO THE WEST—

Reduced rate every Tuesday in April to British Columbia, Colorado, California, Utah, Idaho, Oregon, Utah, Washington. Ask agents.

HAUNTS FOR BIG GAME

The most famous for game and scenery in the Rocky Mountains of Canada, Tuesday, 11th and 25th October, 8th, 22 November, 13th in the Ontario district, which have exceedingly remarkable game for big.

The Grand Trunk has unexcelled and unequalled service between Toronto and Montreal, Ottawa, Quebec, Portland, Boston, New York, Chicago, Detroit, Port Huron, Sarnia, Toronto, Niagara Falls, Buffalo, Detroit, Chicago

The Nuptial Knot

Will not be so well tied unless the Wedding Present is had at Sanderson's. Let us suggest some things:

Newton's Cut Glass in beautiful pieces.
Wedding and Gem Rings.
Pearl Jewelry, very appropriate for bride's presents.
Beautiful gold articles of handsome design.
Beautiful Mantle Clocks and Timepieces.
A full line of goods exactly the thing for the season.

SANDERSON
367 George-st

The Daily Review.

FRIDAY, OCT. 7, 1904.

LOOK INTO THE DEPTHS

North Renfrew Election Cost Liberals $40,000.

Liberal Candidate Hale Swears He Paid $10,000, and That Hon. James Stratton, Provincial Secretary, and James Vance, Liberal Organizer, Promised to Pay the Other $30,000—Claims He Has a Witness to Undertaking Between Him and Provincial Minister.

Pembroke, Oct. 7.—North Renfrew is again the storm centre of a live political disturbance. By the sworn statement of Capt. J. Lorne Hale, the defeated Liberal candidate in the recent provincial by-election, a flash-light has been thrown on the expenditure at that election and on the tactics adopted by the Government machine. Mr. Hale makes a plain unvarnished statement, in which he blames the Liberal organization for contracting a large debt which they promised to pay, but which promise they have not kept.

Stratton and Vance.

Mr. Hale claims that as an inducement to have him become a candidate the Hon. James Stratton and James Vance, the Liberal organizer, gave him a definite promise that the Liberal organization would bear all but his personal expenses. Mr. Hale says he has paid his share, amounting to over $10,000, but that the Liberal organization has not, and, as a result, there is about $6,000 unpaid election debts. Mr. Hale states that the election expenses, so far as the Liberals are concerned, amounted to about $40,000.

The disclosures were made last Tuesday, when Mr. Hale was examined for discovery by G. Delahaye, Pembroke, in an action taken by Bingham Bros., liverymen, against Mr. Hale for an account of $1,086. Mr. Hale's own livery bill, amounting to no inconsiderable sum, was paid by him, and this Mr. Bingham admits, but when Mr. Bingham sent in his second bill of $1,086 for livery hire, Mr. Hale denied any responsibility and told him that the bill would have to be sent to the Liberal organization at Toronto.

Spare Cheques Missed.

In answer to the question, how much his personal expenses were, Mr. Hale, in his examination, said $10,000. Outside of this, he said, all expenses were to be paid by the Ontario Government.

"Whom do you mean by the Ontario Government?" was asked.

"Hon. James Stratton," was the answer.

"Did he say that these other expenses would be paid by them?"

"Yes, he did."

"Then you claim that this bill is none of your hanging at all?" "I do," was the answer.

In an interview yesterday Mr. Hale said: "Mr. Stratton may deny what I said in my examination, but another party was with me when the bargain was made, and I can produce him to prove what I have said. Thank God; I'm glad it's all over. I don't want any more of it.

Depends on Stratton.

"If there was the slightest moral claim on me to pay the bill I would do so," he said, "but in the face of the promise I received from Hon. Mr. Stratton I consider I have nothing to do with the matter. The bill was not incurred by either myself or any of the gentlemen belonging to the local organization, but by the agents of Mr. Vance and the Ontario Government from Toronto. I do not intend to pay it, and I consider it rather an injustice to me that this bill was not paid long ago by the men who are responsible for it. It has given people a wrong impression about me, and I was bound to answer certain questions to set myself right. That is not the only bill left unpaid by the Toronto people, there being some $6,000 altogether, of which I had nothing to do with. Every bill of expense that I incurred has been paid and amounted altogether to some $10,000, and I think it is all fairness to me that them debts which the Toronto men incurred should have been paid immediately.

Money From Toronto.

"Any number of letters were brought here from Toronto and elsewhere. If they had been left out I would have had a better show. At the time of the election there were numbers of Toronto[illegible] who came here and made speeches, but I met them at the time [illegible] down to our hotel on [illegible], and all debts incurred by my behalf were paid promptly, and I think it gives evidence to me that those other bills were not paid [illegible] and cancel this bill, which [illegible] of blame, but which should rightly be brought against Hon. James Stratton and Mr. James Vance."

Mr. Stratton Denies.

Toronto, Oct. 7.—Upon being interviewed, the Hon. Mr. Stratton gave out the following statement yesterday:

"I gave no moneys to Mr. Hale in connection with his election, nor to anyone for him, nor did I make any promise to him, other than that I had no doubt that should he accept the nomination the party would assist him with his expenses, meaning, of course, his legitimate expenses. He was speaking of the cost of an election. I do not know what assistance, if any, he received from the party, nor do I know what the cost of his campaign was. I had no conversation with Mr. Vance regarding any expenses in connection with the campaign, nor had Mr. Hale any conversation with me in the presence of Mr. Vance. The cost of the election as given by Mr. Hale, if the statement as reported is correct, would appear on the face of it to be most absurd. I addressed four meetings in North Renfrew at the request of the committee and do not know anything about the costs or conduct of the campaign."

Gibson Knows Not.

Hon. J. M. Gibson did not appear very anxious to discuss Lorne Hale's charge that the Ontario Government had promised to pay his election expenses in North Renfrew. When seen last night he said: "I don't know anything about the matter myself. I know of no promise of the kind being made to Mr. Hale, and I believe Mr. Stratton has issued a statement denying it."

Mr. Vance Denies It.

James Vance, Liberal organizer, was seen with reference to Mr. Hale's statement. He said:

"All I've got to say is this: Of course I can only speak for myself, but I never discussed with Mr. Hale what his election expenses would be, or who should pay them. I never discussed the matter with him in any shape or form, and do not know anybody who did. I never promised him anything, either directly or indirectly, with regard to his election, and I cannot understand why Mr. Hale should make such a statement."

BARTLETT ACCUSES McKELLAR.

Sensation Sprung At Trial of Manitoba Government Clerk.

Winnipeg, Oct. 7.—Melvin Bartlett, accused of unlawfully appropriating funds belonging to the Local Government while he was employed as clerk in the Agriculture Department, sprung a sensation in Magistrate McKenzie's court when he came up for trial yesterday morning. In the nature of a letter addressed to the Premier of Manitoba, which contained accusations implicating Hugh McKellar, Deputy Minister of Agriculture, in speculations and charging that McKellar had instigated them and had full knowledge of what was going on, and had shared equally in the proceeds.

McKellar had only one statement to make: "The accusation is false from beginning to end."

GREAT MAN AT REST.

Funeral of Sir William Vernon-Harcourt Simple and Private.

London, Oct. 7.—The remains of Sir William Vernon-Harcourt, who died on Saturday, were buried in the family vault at Nuneham, Oxford, yesterday afternoon, with the utmost simplicity and privacy. Only the family and tenantry were present. Simultaneously a memorial service was held at St. Margaret's Church, Westminster, where representatives of King Edward and the Prince of Wales were among the immense congregation, which included the Foreign Ambassadors and Ministers, Cabinet Ministers and personal and political colleagues of the deceased statesman.

BASEBALL ON THURSDAY.

National League Scores.

At Cleveland (first game)— R.H.E.
Cleveland ... 0 0 0 0 0 0 0 0 0—0 5 3
Detroit ... 0 1 0 0 0 1 1 0 0—3 8 1
Batteries—Hughes and Bemis; Kitson and Drill. Umpire—O'Loughlin.

(Second game)— R.H.E.
Cleveland ... 0 0 0 0 0 0 0 0 0—0 4 1
Detroit ... 0 0 0 0 0 0 0 0 1—1 1 2
Batteries—Moore and Bemis; Kitson and Beville. Umpire—O'Loughlin. Broke game—Rain.

(First game)— R.H.E.
Pittsburg ... 1 1 0 0 0 0 0 0 0—2 10 0
St. Louis ... 0 0 0 0 0 0 0 1—1 1 2
Batteries—Phelps and Phelps; McFarland and Ruhle. Umpire—Emslie.

(Second game)— R.H.E.
Pittsburg ... 0 0 1 0 1 0 0—2 10 0
St. Louis ... 0 0 0 0 0 0 1—1 1 2
Batteries—Chief and Phelps; Taylor and Ruhle.

Guilty of Murder.

Sandwich, Oct. 7.—Edward Slaughter is on trial for his life, charged with the murder of John Budden, a Maidstone farmer, whom he is alleged to have struck over the head with a billiard cue, in Wade Hill's Road House, on the Tecumseh road, on the night of Oct. 22 of last year. The prosecution claims this caused his death on Nov. 22 following. The prisoner appeared in a cheerful mood as he faced the jury Thursday and listened to the charge against him. S. H. Blake of Toronto, acted as Crown prosecutor, D. P. Davis of Amherstburg, appeared for the defence. The defence sought to show that Budden's death was due to typhoid fever, of which he had shown symptoms. The jury pronounced him guilty.

Killed With His Own Revolver.

Lethbridge, N.W.T., Oct. 7.—At 6.30 yesterday morning, A. J. Smith, merchant of this place, shot himself with a revolver. He purchased the weapon Wednesday, stating at the time he intended shooting some coin which was bothering him other. While discussing the matter from his bedroom a shot was heard by the members of his household. On investigating, afterwards walked into his room, and he with that he had just shot himself. He walked out into the yard and expired.

THE MARKET REPORT

Peterborough Markets.

WHEAT.

Wheat	$0 70 to 1 00

FLOUR AND MEAL.

Flour, family, cwt	$2 75 to 3 00
Flour, bakers', cwt	2 60 to 3 00

GRAIN GRAIN.

Barley, per bushel	0 40 to 0 42
Peas, small	0 60 to 0 70
Peas, marrowfat	0 60 to 0 70
Oats	0 32 to 0 35
Buckwheat	0 40 to 0 45
Rye	0 40 to 0 45

WOOL AND HIDES.

Wool, unwashed	0 25 to 0 27
Fleece Wool	0 11 to 0 12
Veal Calf Skins	0 08 to 0 10
Deacons	0 40 to 0 50
Red Hides, per cwt	0 00 to 7 00
Sheepskins	0 80 to 0 90

MEAT, POULTRY AND DAIRY PRODUCE.

Beef by the ½, per cwt	6 00 to 8 00
Mutton, per lb	0 08 to 0 10
Lamb, quarter, per lb	0 10 to 0 12½
Dressed Hogs, per cwt	7 00 to 8 00
Pork by the ½, per lb	0 10 to 0 12½
Lard	0 12 to 0 14
Chickens, per pair	0 70 to 1 00
Ducks, per pair	0 60 to 1 00
Geese, each	0 50 to 1 00
Turkeys, each	1 00 to 1 50
Butter, fresh roll, per lb	0 16 to 0 20
Butter, crock	0 16 to 0 18
Eggs, per doz	0 17 to 0 22

LIVE STOCK.

Cattle, export	0 4 to 0 0½
Choice butchers, cows & heifers	0 3½ to 0 0[illegible]
Light heifers and cows	2 50 to 3 00
Feeders, 1050-1150	3 00 to 3 25
Stockers	0 00 to 0 0[illegible]
Hogs, select, 150-160	4 90 to 5 00
Fats and heavies	5 00 to 5 25
Lights	4 25 to 4 75
Sows	3 00 to 3 25
Stags	0 11 to 0 12
Sheep	3 25 to 3 75
Lamb, per lb	0 04 to 0 05

GENERAL.

Potatoes	0 75 to 0 80
Carrots	0 40 to 0 45
Wood, hard	4 50 to 5 00
Wood, soft	3 00 to 5 00
Straw, per load	2 00 to 3 00
Tallow, rendered, per lb	0 05 to 0 06
Hay, timothy, per ton	8 00 to 9 00
Hay clover, per ton	7 00 to 8 00

Bonds in Wheat Prices and to [illegible]

Futures—Live Stock Markets—The Latest Quotations.

Thursday Evening, Oct. 6.

Liverpool wheat futures closed to-day ¼d to ½d lower than yesterday and corn futures ½d lower.

At Chicago December wheat closed 2c lower than yesterday, December corn 1½c lower and December oats ¼c lower.

LEADING WHEAT MARKETS.

	Dec.	May.
New York	$1.12¾	$1.17½
Duluth	....	....
St. Louis	1.14⅝	....
Toledo	1.16⅛	1.22⅝
Detroit	1.16	1.19½

TORONTO ST. LAWRENCE MARKETS.

Grain—

Wheat, white, bush	$1 01	to $1 02
Wheat, red, bush	1 00	1 00
Wheat, spring, bush	0 99	....
Wheat, goose, bush	0 99	....
Barley, bush	0 [illegible]	1 20
Barley, bush	0 [illegible]	0 [illegible]
Oats, bush	0 [illegible]	....
Rye, bush	0 [illegible]	0 [illegible]
Peas, bush	0 [illegible]	....
Buckwheat, bush	0 [illegible]	0 [illegible]

LIVERPOOL GRAIN AND PRODUCE.

Liverpool, Oct. 6.—Close—Wheat—Spot nominal; futures, dull; December, 7s 6d; March, 7s 7½d.

Corn—Spot American mixed, quiet, 4s 3½d; futures, dull; December, 4s 3½d.

Flour—Winter patent, quiet, 6s. Hops—Canadian cut, quiet, 50s; short cut, quiet, 48s 6d; fine American, steady, 42s 6d; long clear American, heavy, 42s 6d; medium American, heavy, 42s 6d; Bacon—Short cut, heavy, 42s 6d; long clear American, heavy, 42s 6d. Lard—Prime western, firm, 38s 6d; American refined, steady, 40s 6d. Turpentine—Spirits, dull, 38s 6d.

NEW YORK DAIRY MARKET.

New York, Oct. 6.—Butter—Steady; unchanged; receipts, 6474.
Cheese—Firm; unchanged; receipts, 4878.
Eggs—Steady; unchanged; receipts, 6878.

CATTLE MARKETS.

Cables Steady—Large Receipts of Heavy Stock at Montreal.

London, Oct. 6.—Cattle are steady at 9¼c to 12¼c per lb. refrigerator beef, 9c to 9½c per lb. Sheep, 10½c to 11½c dressed weight.

TORONTO LIVE STOCK.

Receipts of live stock at the city market were large, there being, as reported by the G.T.R. and C.P.R., 128 carloads since Tuesday, comprising 1,800 cattle, 1,000 hogs, 2,100 sheep and lambs and 25 calves.

There were no first-class exporters offered, and only one or two loads of medium. One load of Manitoba cattle, weighing 1070 lbs., was sold by Mayhew & Wilson at $4.20 per cwt.

Deliveries of butchers' cattle were large, but few amongst them were of choice quality. The best butchers' stock sold late, sold at $4.20 to $4.25, and an odd good steer or heifer, comparing of 1,000 to 1,050 lbs., $4.25 sold and bought

Dent's English Gloves

THE MAKERS OF THE BEST WEARING AND HIGHEST GRADE GENTLEMAN'S GLOVE IN THE WORLD. EVERY PAIR GUARANTEED.

—FULL RANGE NOW ON EXHIBITION—

Ladies' Silk, Wool and Fur-lined Gloves. Also, Washing Glove. Made by "Dent" in good qualities only

T. BARRIE & CO

Furriers, Hatters and Furnishers

SOLE AGENTS FOR PETERBOROUGH

WATCHES ARE RUINED

FROST'S

The Daily Review.

FRIDAY, OCT. 7, 1904.

ARCHIE FROWD VISITS MOOSEJAW

A THRIVING PLACE WHICH BIDS FAIR TO BECOME A BIG CITY.

A Interesting Scene Described—The Crops in Good Condition in Good and on the Whole Farmers are Satisfied, Mr. E. A. Dunlop, who left Fyfe-town recently for Edmonton, spent a few days in Moosejaw on his way West, and he sends the following interesting letter:

Moosejaw, Oct. 3rd, 1904.

On arriving at Moosejaw I left the comfortable tourist car for a walk on the station platform. Here I met Mr. A. E. Estelle, general agent of the Massey Harris Co., formerly of Peterborough. He prevailed upon me to stay a day or two and take in the sights. This thriving town has grown fully a third in three years, and bids fair to become a great city. Houses are springing up in all directions, but still the demand cannot be supplied. On the afternoon of Friday we drove through miles of golden grain, to a threshing outfit, arriving in time to witness a conflagration in the fuel department. The outfit, consisting of engine, separator, and water tank, with the binder mills for drawing the sheaves, were proceeding in the usual fashion. We found the owner, a Gallitonian, quite a character, of a Gallitonian temperament, to wear the operations, and he was thrown off his watch. In his hurry he had left the grain in the stook, forgetting that the sheaves were wet. It blows cold in Moosejaw, and the wind was blowing a gale. The engine was fed with straw. As far as you can see, and as far as the eye can reach, one sees nothing but stacks of wheat. A peculiar feature of the land here is that water will not sink through. The farmers choose a suitable location, perhaps in a slight valley, dig out a hollow, about a hundred yards square, piling the earth outside one end forming a dam. In the spring the water runs into this hollow and remains there, throughout the year, supplying him for all his needs. In the town itself soft water is sold for twenty-five cents a barrel.

The town is extremely busy at present. There are in course of erection a city hall, hospital, Chinaman's temple, water works system, electric light and sewerage systems, besides dwelling houses of all descriptions and sizes. One sees all classes of people here, Chinese, Japanese, Dunkhobors, Indians, negroes, English, Irish and Canadians. The Dunkhobors are employed in sawmills, etc., and live in hospitals on the sides of hills. Most of the people have their own cows, which is put out to pasture under the care of one man who devotes his whole time to herding the herd together. He charges $1.25 per month for his services and having perhaps two or three hundred cattle to look after, his business must indeed be profitable. In the evening the whole herd is driven into an enclosed yard near the town, where the owners come to milk. A spot called "Shake Hill" about one half mile from the town, is much visited. Shakes of a lucrative kind, from six inches to three feet long abound on the hill, and on a very warm day may be seen by hundreds basking in the sunshine.

The wheat crop in this section is good, the lowest grade being as good as last year's best. In the less favorable Trust did quite a little damage, but on the whole the farmers are well satisfied with the results.

The C.P.R. station at Moosejaw is about the best this side of Toronto, and an hotel is run in connection therewith. The churches are five in number and are doing good work—Baptist, Methodist, Presbyterian, English and Roman Catholic. The climate is very bracing and everyone looks well and contented. The people believe in Moosejaw and are showing it by their enterprise.

CANADA'S CUP CHALLENGER

Mr. Frederic Nicholls of C.G.E. Forwards an Order.

The order for the design of the first Canada's Cup challenger has been given, says the Toronto Star.

Mr. Frederic Nicholls, of the Canadian General Electric Company, has forwarded his order to the great British designer, William Fife, Jr., for the blue prints of a 30-footer. The commission has been accepted, and the plans are expected along before Christmas. The wizard across the water has been given carte blanche. The rules and restrictions to which the boat must conform have been forwarded to him, together with photographs of Petrel II., a 30-footer, built under the new rules; Beaver, Scooter, Hamilton, Minota, Toronto, and other old-time cup boats, and he has been asked to build anything he thinks will succeed in the race. It is not known whether the plans will be submitted to the yacht clubs for approval before being adopted. It is expected that Mr. Fife will produce a boat of the latest example of his craft on Lake Ontario, Chinook the Hamilton 30-footer, or he may conform more to the standard set by Petrel II., and others of her type—a beamy craft with good overhangs and plenty of cabin room.

The advent of a design by the man who has turned out several America's Cup challengers is hailed with delight by R.C.Y.C. members. Mr. Nicholls' boat will probably be built by Captain Andrews, of Oakville, who has turned out every Canada's Cup defender or challenger since the competition was inaugurated.

The next boat in line will probably be a Gooderham craft, the one Mr. William G. Gooderham will have built for that clever young sailor of the family, Norman G. Gooderham. Young Gooderham has proved his worth as a skipper by completely outclassing all the dinghy sailors on the bay this summer, winning three championship cups, and by his superb work a year ago in his sixteen-footer, Zip. The youngster sailed upon Strathcona, the cup defender that year. He is a sailor from the ground up and is devoted to the sport. Though still well under 30 years of age, he should give a good account of himself against the boat that will show up in the trial races, provided, of course, that he has a good craft under him. That he will have this year, if he has any at all, is universally conceded. Either Payne or the firm to which the late Mr. Sibbick, who designed the speedy Invader, belonged will probably be commissioned to design a boat for the young man.

In spite of the report to the contrary, it is generally conceded here that Hamilton yachtsmen will be found in the competition with a trial boat. This, with the boat the Kingston Yacht Club promises, gives a field of four, with Mr. Thomas Merritt and other R.C.Y.C. members, who have intimated their intention of building, to be heard from definitely.

A Book for the Home

Dr. Chase's Last and Complete Receipt Book, containing over three thousand medical, cooking, veterinary and miscellaneous receipts, is sold at $0.75 post-paid. There is no book published which is so useful to the home. After using it a month you would not exchange it for $50, if you don't consider it worth more than the price return the book in good condition and get your money back. Illustrated circular free. Edmanson, Bates & Co., Toronto.

RAPHIA

The newest material for Hats.

On sale at the REVIEW OFFICE.

DID STRATTON PROMISE TO PAY HALE'S EXPENSES?

North Renfrew Liberal Candidate Makes Startling Disclosures Under Oath—Paid $10,000 Personal Expenses—Says Stratton and Vance Were to Whack up Remaining $30,000

Pembroke, Ont., Oct. 6—A bomb has exploded in the Liberal camp in North Renfrew. The district that was the scene of the long drawn out vacancy, the bitter bye-election and the subsequent protest and resignation of Mr. E. A. Dunlop, the Conservative member for the Provincial House, is again agitated.

A COSTLY CAMPAIGN.

Capt. J. Lorn Hale, the defeated Liberal candidate, has come out with the assertion that the contest for the Liberals cost about $40,000. His personal expenses amounted to $10,000, which sum he has paid. The balance, he says, Hon. J. R. Stratton, Provincial Secretary, and Mr. James Vance, the Liberal organizer, promised that they would pay.

BIG LIVERY BILLS.

This disclosure was made as the result of an action taken by Ringrose Brothers against Mr. Hale for $1,000 livery bill. Mr. Hale had paid what he considered his own personal livery bill, and when a second bill came in he told Ringrose Brothers to look to the Liberal organization at Toronto for payment. Instead, Ringrose Brothers, through their solicitors, sued Mr. Hale.

In his examination for discovery Mr. Hale stated that the arrangement, as stated above, was made with him when he visited Toronto, and promised to accept the nomination.

STRATTON'S SMOOTH PROMISES.

"How much were your personal expenses?" he was asked.

"$10,000. All outside of this was to be paid by the Ontario Government," was the reply.

"Whom do you mean by the Ontario Government?"

"Hon. James Stratton."

"Did he say that these expenses would be paid by them?"

"Yes, he did."

"Then you claim that the bill is some of your incurring at all?"

"I do."

HALE UNFAIRLY TREATED.

Capt. Hale stated, after his examination, that he considers that he is being most unfairly treated. In addition to the livery bill on which he is sued, he says there are $6,000 other unpaid bills which were not contracted by him or by the local association. All the bills of the association, and his own personal ones he paid promptly, but in view of the explicit promises which he says were made to him by Hon. Mr. Stratton and Mr. James Vance, he does not think he should be called on to pay any more.

DISCLOSURES CAME OUT.

He is considerably indignant at the fact that the accounts have been unpaid, as it injures his reputation to a very large extent. When the arrangement was made to drop the protest against Dunlop, and have him resign, it was intimated that going on with the case and the counter case of personal charges against Hale would have resulted in Mr. Hale making disclosures not desired by the Liberal party. Apparently these disclosures have been brought about in another way.

Just before the trial of the North Renfrew election petition it was stated that Mr. Dunlop's expenses were about $7,000.

MR. STRATTON'S STATEMENT.

Mr. Stratton was called upon by a Review representative in regard to this matter, but declined to be interrogated, referring us to his explanation in the Toronto papers. The Globe has the following:

Hence being shown the report by a representative of the Globe, Hon. Mr. Stratton said:

"I gave no message to Mr. Hale in connection with his election nor to anyone for him, nor did I make any promise to him, other than that I had no doubt that should he accept the nomination the party would assist him with his expenses, meaning, of course, his legitimate expenses. He was speaking of the cost of an election. I do not know what mistakes, if any, he received from the party, nor do I know what the cost of his campaign was. I had no conversation with Mr. Vance regarding any expenses in connection with the campaign, nor did Mr. Hale any conversation with me in the presence of Mr. Vance.

"The cost of the election as given by Mr. Hale, if the statement as reported is correct, would appear on the face of it to be most absurd. I addressed four meetings in North Renfrew at the request of the committee and do not know anything about the cost or conduct of the campaign."

MR. VANCE'S DENIAL.

Mr. James Vance, when seen by the Globe, gave an emphatic denial to the story. "I never discussed financial matters with Mr. Hale at all at any time, in any shape or form. I have no money to give away in any one and the thing is absurd so far as I personally am concerned, and the very fact that he gives me up in it makes me confident that the whole thing is absolutely false. I could not promise anything to anybody, and if Mr. Hale were looking for somebody to guarantee his election expenses he would surely go to somebody who was good for it. What good would my guarantee be? Mr. Hale's statement that he himself spent $10,000 in the riding anybody who had anything to do with the election will pronounce quite absurd. Mr. Hale has told me since the election that his expenses had been quite small, but I informed him that of course I knew nothing whatever about that, and he never suggested that I did."

EVEN HALE DENIES.

The Toronto World says:

The World wired Lorne Hale, Pembroke, yesterday afternoon as follows: "The News prints a story that you, on oath, to-day declared your election expenses were $10,000, that you paid $10,000 and that Stratton and Vance promised to pay $30,000. Is it correct?—The Toronto World."

To this telegram J. Lorne Hale replied thus:

"Pembroke, Oct. 6.

"The story as reported is absolutely false.

"Lorne Hale."

BUT HE IS DENIED.

This statement of Mr. Hale can hardly be reconciled with the facts in the case, but the World in fairness to all parties, gives it for what it is worth.

Peter White, jr., barrister, Pembroke, on the long distance telephone, corroborated every detail of The World's report, and when told what Mr. Hale had wired, said that he could not understand it as the facts as related were on public record. He further stated that all that Mr. Hale had said had long been expected and did not surprise anyone in the riding, especially in Pembroke town. Mr. White declared that he has seen Lawyer Dunlop, who examined Lorne Hale and he verified the statements as published.

CLAIMS A WITNESS.

The World's correspondent at Pembroke says: "Do your correspondent to-day Mr. Hale said: Mr. Stratton may deny what I said in my examination, but another party was with me when the bargain was made, and I can produce him to prove what I have said. Think that. I'm glad it's all over. I don't want any more of it."

Windsor Salt

stands for purest salt every time. Contains anti-caking ingredients that do away with the inconvenience of salt that packs in cellars, pantries, etc. Be sure you get it when you buy salt.

GAYGEON WON DECIDING GAME

THE KAWARTHA LEAGUE CHAMPIONSHIP WILL RESTLE IN THE NORTH.

Very Fast Game Played in Lindsay—The T.A.S. were not in Good Condition—No Sensational Plays.

Bobcaygeon 8, T.A.S. 6. Such is the story in brief. The hope from the northern wards yesterday was the championship of the Kawartha League by defeating the Abstainers on Lindsay diamond. It was a very fast game, although to weather was anything but ideal for baseball. A cold wind was blowing all afternoon and the players had to work hard to keep warm. There was really no sensational fielding, but the game was comparatively free from errors and was marked by light batting on both sides, although the T. A. S. had a little advantage in this respect. A fairly good crowd saw the game and the majority were Bobcaygeon supporters. There was only a handful of T.A.S. rooters, but they made a lot of noise. "Curly" McLachlan, Lindsay's southpaw pitcher, was one of the Abstainers' best supporters, and he rooted until he was hoarse. Coming back to the game, the home bunch should have won. They had the best of the playing, the score up to the fifth innings being 5-2 in their favor, but they grew somewhat careless and let Bobcaygeon walk away with the game.

PITCHED GOOD GAME.

Quinlan pitched good ball until the eighth, and only five hits were made off him. He displayed more speed yesterday than he has all season. In the eighth he twisted his pitching arm and Parnell finished the game. Treanor had a busy time on first, but managed to take care of everything that came his way. Parnell played second as if he had practised all season. Callaghan also put up a good game on third. The outfield had little to do. Fitzpatrick backed up second well and caught Johnston off second neatly in the sixth. For Bobcaygeon Kelly played a nice game at short, getting everything that came near him. Sheehan on third and Johnston on first also delivered the goods in fine shape. Cameron's pitching was effective and the T.A.S. couldn't do much with him. Jenkin and Wright each made some nice catches in the outfield, McIntyre got up a nice game behind the bat, but his throwing to second was not very good, the heads purloining that bag at will. In batting Lacombe for Bobcaygeon and Callaghan, Quinlan and Fitzpatrick for the T.A.S. carried off the honors. But perhaps you would like to know how it happened.

First innings.—The boys from the woods went to bat first. Welsh was hit by pitcher, Lacombe reached first on Treanor's fumble of the grounder. Cameron's grounder to Parnell was fatal. Welsh was out trying to steal third, Lacombe scoring. Kelly fanned.

For T.A.S. Callaghan was presented with a compliementary. Fitzpatrick bunted, and Cameron threw yards above Johnston's head. Callaghan scoring and Fitz reaching third. Derocher's sacrifice scored Fitzpatrick. Treanor couldn't make connection with the sphere. Lacombe reached first on an error, but was out trying to reach third. Score 2-1.

Second innings.—Johnston's grounder to Quinlan was fatal. Sheehan struck out. McIntyre got a nice hit, stole second and third, while Jenkin was fanning, and came in on Fitzgerald's miss of the third strike. Jenkin scooting first on the play. Wright fanned.

For T.A.S. Quinlan singled between first and second, Craig fanned. Quinlan was out on an attempt to steal third. Parnell's single to left centre put him on first, but Fitzgerald's fast throw to grounder to the pitcher. Score 2-2.

Third innings.—Bobcaygeon went out in one, two, three order. Welsh went out on a grounder to Parnell. Lacombe made three mighty swipes in the atmosphere and Cameron's grounder to Callaghan was fatal.

PRETTY BAST FOR T. A. S.

There was something doing in the T.A.S.'s half of the innings. Callaghan started the fun with a hit between short and third. Fitzpatrick bunted and reached second, Callaghan going to third. Derocher's hit scored the two. Treanor went out on a hit to pitcher. Lafrenaville singled sending in Derocher. Quinlan's two bagger to right centre scored "Lat." Craig's fly to centre field was gathered in by Wright. Parnell's grounder to short was in the well. Score 6-2. It looked pretty easy for the T.A.S. at this part of the game.

Fourth innings.—Kelly fanned, and Johnston was out on a grounder to Parnell. Sheehan singled but McIntyre's bat was a grounder to think.

For T.A.S. Fitzgerald's grounder to Kelly was fatal. Callaghan wagged but his hit was wasted, as Fitzpatrick was out on a grounder and Derocher fanned. Score 6-2.

Fifth innings.—Jenkin was passed. Wright was a victim to Quinlan's bunders. Jenkin was caught trying to steal second. Welsh was given a base on balls. Lacombe came out on a fly to Treanor.

The T.A.S. went out in order. Treanor's grounder to second was in the well. Johnston made a nice catch of Lafrenaville's fly. Quinlan was out on a grounder to Cameron. Score 6-2.

Sixth innings.—Cameron fanned but reached first on Fitzgerald's miss of the third strike. Kelly went out on a foul fly to Callaghan. Johnston made a two bagger, along left field foul line, scoring Cameron. Fitzpatrick caught him sleeping on second. Sheehan fanned.

For T.A.S. Craig went out on a pop fly to pitcher. Cameron catches in Parnell's grounder. Fitzgerald caught hold of an error that reached there, on Jenkin gathered Callaghan's drive to left. Score 6-2.

Seventh innings.—Bobcaygeon fanned but "Pat" hoisted to half the third out, stole second. Jenkin reached first on an error. McIntyre was out stealing third. Wright reached first on Fitzgerald's miss of the third strike, Jenkin scoring. Welsh fanned. Lacombe singled and Cameron's two bagger scored Wright and Lacombe. Kelly went out to second.

For T.A.S. Fitzgerald cut from pitcher to first. Derocher went out by the Lacombe-Johnston route. Treanor singled but his hit was wasted on Lafrenaville's fall to Sheehan was fatal. Score 6-6.

The score was a tie and excitement was intense.

Eighth innings.—Johnston singled. Sheehan went out on a grounder to Callaghan. McIntyre's drive for two bases over Fitzgerald's head scored Johnston, Jenkin and Wright were out on hits to third and pitcher respectively.

THE FINISH.

For T.A.S. Quinlan made a two bagger between first and second, but it was thrown away. Craig attempted to sacrifice but put up an easy one for the pitcher. Parnell fanned and Fitzgerald went out on a grounder to second. Score 7-7.

Ninth innings.—Welsh singled. Lacombe hit a grounder to Craig, who caught Welsh at second. Cameron was out on a grounder to Parnell. Lacombe passed on a passed ball. Kelly went out on a fly to third.

For T.A.S. Callaghan went out on a grounder to start. McIntyre made a nice catch of Fitzpatrick's foul fly. Derocher reached the initial sack on Kelly's error, but Treanor struck out and the games was over.

The players and runs by each were as follows:

Bobcaygeon—Welsh rf, 0; Lacombe 2b, 0; Cameron p, 1; Kelly ss, 0; Johnston 1b, 1; Sheehan 3b, 0; McIntyre c, 1; Jenkin lf, 1; Wright rf, 1.

T. A. S.—Callaghan 3b, 2; Fitzpatrick cf, 2; Derocher rf, 1; Treanor 2b, 0; Lafrenaville lf, 1; Quinlan p 2b, 0; Craig ss, 0; Parnell 2b p, 0; Fitzgerald, c, 0.

Runs by innings.—

Bobcaygeon ... ...1100011311—8

T. A. S. ... ...2040000000—6

Summary—8 home hits, Johnston, Cameron, McIntyre, Quinlan 2. Runs on hits, off Quinlan 2, off Cameron 1. Struck out—By Quinlan 9, by Cameron 5. Left on bases—Bobcaygeon 6, T. A. S. 7. Umpire—Mr. E. Burk, Lindsay.

There was a wild time in Lindsay after the game. Bobcaygeon and Lindsay united in celebrating, the former dousing their team that won and the latter because a Peterborough team had been defeated. The Sylvester band escorted the victorious team to the station and the players were carried around on the shoulders of their supporters. There was also a warm reception for them at Bobcaygeon.

Fibroid Tumors Cured.

A distressing case of Fibroid Tumor, which baffled the skill of Boston doctors. Mrs. Hayes, of Boston, Mass., in the following letter tells how she was cured, after everything else failed, by Lydia E. Pinkham's Vegetable Compound.

Mrs. Hayes' First Letter Appealing to Mrs. Pinkham for Help:

"DEAR MRS. PINKHAM:—I have been under Boston doctors' treatment for a long time without any relief. They tell me I have a fibroid tumor. I cannot sit down without great pain, and the soreness extends up my spine. I have bearing-down pains both back and front. My abdomen is swollen, and I have had flowing spells for three years. My appetite is not good. I cannot walk or be on my feet for any length of time.

"The symptoms of Fibroid Tumor given in your little book accurately describe my case, so I write to you for advice."—(Signed) Mrs. E. F. HAYES, 203 Dudley St., (Roxbury) Boston, Mass.

Note the result of Mrs. Pinkham's advice—although she advised Mrs. Hayes, of Boston, to take her medicine—which she knew would help her—her letter contained a mass of additional instructions as to treatment, all of which helped to bring about the happy result.

"DEAR MRS. PINKHAM:—Sometime ago I wrote to you describing my symptoms and asked your advice. You replied, and I followed all your directions carefully, and to-day I am a well woman.

"The use of Lydia E. Pinkham's Vegetable Compound entirely expelled the tumor and strengthened my whole system. I can walk miles now.

"Lydia E. Pinkham's Vegetable Compound is worth five dollars a drop. I advise all women who are afflicted with tumors or female trouble of any kind to give it a faithful trial."—(Signed) Mrs. E. F. HAYES, 203 Dudley St., (Roxbury) Boston, Mass.

Mountains of gold could not purchase such testimony—or take the place of the health and happiness which Lydia E. Pinkham's Vegetable Compound brought to Mrs. Hayes.

Such testimony should be accepted by all women as convincing evidence that Lydia E. Pinkham's Vegetable Compound stands without a peer as a remedy for all the distressing ills of women; all ovarian troubles; tumors; inflammations; ulceration, falling and displacements of the womb; backache; irregular, suppressed or painful menstruation. Surely the volume and character of the testimonial letters we are daily printing in the newspapers can leave no room for doubt.

Mrs. Hayes at her above address will gladly answer any letters which sick women may write for fuller information about her illness. Her gratitude to Mrs. Pinkham and Lydia E. Pinkham's Vegetable Compound is so genuine and heartfelt that she thinks no trouble is too great for her to take in return for her health and happiness.

Truly is it said that it is Lydia E. Pinkham's Vegetable Compound that is curing so many women, and no other medicine; don't forget this when some druggist wants to sell you something else.

$5000 REWARD! If we cannot furnish proofs the original letters and signatures of the above testimonials, which will prove their absolute genuineness.

Lydia E. Pinkham Medicine Co., Lynn, Mass.

MR. BORDEN

The Liberal-Conservative Leader, will address a meeting of the electors

AT HAVELOCK

TOWN HALL,

SATURDAY AFTERNOON, OCT. 8TH

at one o'clock.

All invited. Every one should hear him.

GOD SAVE THE KING.

MONUMENTS
Ask all kinds of Cemetery work in superior workmanship and at lowest prices
COUGHLIN BROS.
HUNTER ST., WEST

THE DAILY REVIEW

LUMBER
ALF. McDONALD

VOL. LIII., NO. 82. PETERBOROUGH, ONT., CANADA, SATURDAY, OCTOBER 8, 1904 THREE CENTS PER WEEK

PROBABILITIES.
Southerly to south-westerly winds, showery. Sunday — Warmer and mostly fair.

TWO HUSTLING DAYS

AT THE GOLDEN LION

FRIDAY AND SATURDAY

The spirit of hustle is abroad, aroused by the breath of October. At the Golden Lion, we are as busy as bees. Here, where the mammoth stocks are filled in every detail. Phenomenal values rule on every one of our four big floors.

Come, Friday and Saturday, sure, and realize how easy it is to save money and how pleasant to earn it at Fair's. Everything "Fair quality." Friday and Saturday of this week will be two hustling days—days that the economic shopper can't afford to forget. Here's a few price surprises as a sample:—

DRESS GOODS DEPT.

FOUR COLORS in a 46 inch ALL WOOL MOSSACK Costume Cloth, navy, brown, green and grey, this season's direct importation, regular price 50c.... Friday and Saturday **35c**

54 INCH ALL WOOL heavy SCOTCH TWEED, 3 colors, regular price $1.50 yard, Friday and Saturday **95c**

54 INCH heavy weight plaid back, GOLF CLOTH, 3 colors, green and grey, regular price $1.75 per yard..... Friday and Saturday **$1.00**

HAMMERCHIEFS

Safe to get a dozen or two when they are selling at prices like these.

LADIES' HEMSTITCHED IRISH LAWN Handkerchiefs, regular price 5c each ..... Friday and Saturday **3c**

LADIES' PURE LINEN Hemstitched Handkerchiefs, regular price 10c ..... Friday and Saturday **5c**

GENTLEMEN'S PURE LINEN Hemstitched Handkerchiefs, regular value 25c each... Friday and Sat. 2 for **25c**

58 INCH BLEACHED TABLE LINEN, regular value 45c per yard..... Friday and Saturday **32c**

66 INCH BLEACHED DAMASK TABLE LINEN, regular value 50c per yard..... Friday and Saturday **35c**

CREAM LUSTRE SHIRT WAISTS, with black polka dot, regular value $2.50 each ..... Friday and Saturday **$1.50**

HEAVY BLACK VESTING SHIRT WAISTS, winter weight, newest cut in sleeves, regular value $1.50 each ..... Friday and Saturday **50c**

100 DOZEN LADIES' HEAVY all wool ribbed CASHMERE STOCKINGS, regular value 35c per pair..... Friday and Saturday **25c**

LADIES' FRENCH KID GLOVES, 2 dome fastners, made from select skins, colors black, brown, tan, brown and white, regular value $1.00 per pair..... Friday and Saturday **75c**

Enormous purchase of 10,000 yards fine Swiss Embroidery Needlework, prices for Friday and Saturday:

7c quality for	5c	6c quality for	3c
12½c "	6c	15c "	10c
20c "	12½c	25c "	19½c
35c "	25c	50c "	25c

CARPET DEPARTMENT

400 YARDS English Body Brussels Carpet, with and without borders, regular value $1.00 per yard, special price for ..... Friday and Saturday **75c**

100 YARDS Balmoral Tapestry Carpets regular value 50c and 60c ..... Friday and Saturday **65c**

EXTRA Super Quality English Tapestry Carpets, regular value 75c and 80c..... Friday and Saturday **59c**

150 SQUARE YARDS 1st quality Inlaid Linoleum in tile and floral designs, regular value $1.50 per square yard... Friday and Saturday **$1.00**

REMNANTS OF LINOLEUMS and OIL-CLOTHS for putting under stoves at half price for Friday and Saturday.

DAMASK PORTIERE CURTAINS in red ground with gold, red with green, green ground with gold, regular value $3 pr., Friday and Sat. **$2.50**

CLOAK AND SKIRT DEPT.

EVERY GARMENT enumerated below are this Season Newest Styles and Cloths.

LADIES' TAILORED SUITS regular price $16.50, for ..... Friday and Saturday **$11.50**

LADIES' TAILORED SUITS regular value $18.00 ..... Friday and Saturday **$12.00**

LADIES' TAILORED SUITS regular value $22.00 ..... Friday and Saturday **$15.00**

LADIES' WINTER JACKETS lined, throughout, regular price $8.75.. Friday and Saturday **$6.00**

LADIES' BOX COAT BISELINE CLOTH newest sleeve, lined, regular $12.00, Friday and Saturday **$8.75**

LADIES' TAILORED CLOTH COATS in black and white cloth, plain sleeve with cuff, regular value $15.00... Friday and Saturday **$7.60**

LADIES' THREE QUARTER box coat, lined, beautifully trimmed with stamping of black cloth, regular value $16. Friday and Saturday **$10.00**

Robert Fair & Co.

For Sale or To Rent

TO RENT

FURNISHED FRONT BEDROOM in private family, 1 or 2 gentlemen preferred. Apply at 341 Aylmer street. 236

FOR SALE

TWO HACKS, LOOK in Hack Association. Apply to JOHN O'BRIEN. 236

TO RENT
FURNISHED HOUSE

Apply between 5 and 6 p.m. at 165 Bethune street. 237

RESIDENCE FOR SALE

ON HUNTER ST. (Addington). Large and commodious residence, suitable for two families. PRICE REASONABLE. 236

Plumbing

Tinning, Painting, Gas and Hot Water Fitting. Prices Reasonable.
FRED T. BUTTERS,
Telephone 56. Peterboro.

COMING!

Wanted

WANTED

FIRST-CLASS BLACKSMITH—One accustomed to Repairing Implements. CANADIAN GENERAL ELECTRIC COMPANY. 236

MAN WANTED

TO ACT AS PORTER AND GENERAL employee. Young and active man preferred. Apply ROBT. FAIR & CO., Peterborough. 236

$7.00 A DAY

EVERY DAY FOR A YEAR IS GOOD PAY for a man willing to work. Address, with stamp, R. MARSHALL & CO., London, Ont.

General

VEHICLES FOR SALE

Two Second-Hand Pianos

And a number of Second-Hand Buggies for Sale at Bargain Prices

...NEW BUGGIES...

Rubber tired and otherwise. Place where to buy cheap. Cash or easy payments.

Ben Yelland

RUGS MADE FROM Your Old Carpets.

Rather Reversible or Brussels, any size in a usual way. Call and see samples at A. W. Lawrence's, 22 Hunter street. Repairer of Chairs, and Rug Maker. Orders left at Chamber's, 327 Hunter St. Phone 7. 237

A. BROWN & CO.

Bridesmaids' Favors

The wedding custom of presenting the bridesmaids with some little souvenir of the occasion, has caused us to give special thought to the matter.

We have an exceptionally choice line of pretty presents that are admirably adapted for the purpose.

Wedding Rings and Wedding Gifts for September brides.

Schneider
Jeweller and Optician.

...THE...

BEEHIVE

We have everything a lady wears.

Children's Mantles

This has been a great year for Children's Mantles. We have had to renew our Children's Mantle stock three times already.

The third lot has just come in, and is now being placed into stock, and we are now ready to show you the Latest Fall Styles.

We are showing the Latest November styles.

We have them in Navy, Cardinal, Pretty Greys, Blacks, and all the most desirable shades at $1.25, $1.50, $2.00, $2.50, $3, $3.50, $5.00, etc.

—IN—

Children's Coats

We have a Magnificent Range to select from in smart, natty, little styles, that are warm and comfortable, yet smart and chic in appearance.

These Coats begin at $3, and rise according to the quality.

We are showing a very handsome range of the

Newest Mantles for Ladies

PHONE 330.

Waterproof Covers

Clothing

We manufacture and have all kinds in stock. Produce your horses and harness in exchange.
WILLIAMS BROS. CLOTHING CO.
Near the Market.

J. J. TURNER & SONS
Gas, Steam Fitters
TINSMITHS, PLUMBERS, ETC.
Telephone 1 Peterboro

GALE IN FAR EAST DELAYS OPERATIONS

Four Russian Warships Damaged by the Japanese Land Batteries

JAPANESE PREPARING FOR THE WINTER

A British Steamer has Been Seized by the Mikado's Men—Detachment of Finland Guards Ordered from St. Petersburg to the Far East—Japanese are Bringing up Enormous Quantities of Supplies.

London, Oct. 8.—Continuance of the gale which developed on the China Sea and adjacent waters on Oct. 4 precludes active operations by the Japanese fleet blockading Port Arthur. The British steamer Bishan, with a cargo of cattle and flour from Shanghai for Port Arthur, has been seized by the Japanese off Newchwang. A detachment of the Finland guards has been ordered to leave St. Petersburg for the Far East.

Russian Warships Damaged.

Tokio, Oct 8.—It is reported here that the fire of the Japanese land batteries severely damaged four Russian warships in the harbor of Port Arthur. It is stated that one of the vessels was completely wrecked. The names of none of the ships were given.

Preparing For Winter Campaign.

Field Headquarters of the Second Japanese Army, Oct. 5, 2 p.m., via Fusan, Oct. 7.—The Japanese are bringing up enormous quantities of supplies and ammunition for the winter campaign, using the reconstructed railway, carts and junks of the Liao and Taitse Rivers. The railroad traffic is uninterrupted, and additional soldiers continue to arrive. Outpost skirmishes are confined to the first and fourth armies. The troops are standing the climate splendidly, few being reported sick.

Cold weather is just beginning.

Sounds of Firing Heard.

St. Petersburg, Oct. 8.—The only reference made to the reported sea fight off Port Arthur is contained in a delayed special despatch from Che Foo, which says that on the night of October 5 the sound of firing was heard in the direction of Port Arthur and that searchlights were seen to be working in that vicinity. It is thought there may have been a battle, but no confirmation of the report has been received.

British Steamer Stopped.

The captain of the British steamer Chenan, which was stopped by a Japanese cruiser while on her way to Che Foo from Taku, but was allowed to proceed after her cargo had been examined, has made a protest against the way he was boarded and searched on the high seas.

The Hold Out Nine Months.

St. Petersburg, Oct. 8.—A special despatch from Mukden, dated Oct. 7, says there have been no changes of importance in the general situation there. The blockade of Port Arthur appears not to have been so effective recently, as a number of messengers have slipped through. The latest advices state that the fortress has sufficient ammunition and provisions to enable the garrison to hold out for nine months.

YOUNG MAN, REGISTER

AND CAST YOUR VOTE FOR MR. JAS. KENDRY.

Sittings for Registration will be Held on Wednesday, Thursday Friday of Next Week—The Qualifications.

Register! Register!

Young man this is your bounden duty.

The qualifications are—British subject, 21 years old, 12 months residence in Ontario, three months residence in Peterborough.

You must appear personally. If you registered at the last election that makes no difference. You must register again. The days on which the court of registration will be held are Wednesday, Thursday, and Friday of next week, October 12th, 13th and 14th.

Those not on the list now and who do not register on the days named cannot have the privilege of polling their ballot on election day—November 3rd.

Call at the Conservative Committee rooms in the Opera House, and find out whether your name is on the list. All information will be cheerfully given.

HOURS OF SITTING.

The sittings for the registration of voters will be held from 10 to 1 and 2 to 6 each day. The registrars will also be present during the noon hour.

On Thursday evening there will be a night sitting from 7.30 until 9 o'clock.

PLACES OF REGISTRATION.

The places of registration are:
1st ward, at Lewis Spry's shop.
2nd ward, at Council chamber.
3rd ward of Police Court.
4th ward, at Wm. Lee's shop.
5th ward, at Village town hall.

The sitting of the Board of Appeal will be at the council chamber on Monday night, 17th October, at 7 o'clock.

A supplemental sitting of the Board of Registrars will be at the Council Chamber on Tuesday night, October 11th.

All who have not their names on the voters' list are urged to register.

District News Notes

The Cobourg Rifle team defeated the Port Hope team on Thursday afternoon by 9 shots.

The annual meeting of the Lindsay Curling Club was held last evening.

Guy Bates played in Lindsay Thursday night.

Several Peterborough citizens took in the Kinmount Fall Fair yesterday.

—Repairs are now being made, under M. A. McMahon, to the locks at the outlet of Little Lake. The old gates have been taken off, the old floors are being removed and the lock coffer-dammed to facilitate. The old lock was built over 60 years ago.

Terribly Distressing.

Nothing can cause more pain and more serious than Piles. Yet Piles under may Piles sufferers may their lives are burdens to them.

Ointments and local treatments may relieve but cannot cure.

Dr. Leonhardt's Hem-Roid is guaranteed to cure any case of Piles.

If Hem-Roid doesn't cure you, you get your money back.

Hem-Roid is a tablet taken internally, they remedying the cause.

$1.00 Guarantee goes with every box.

A month's treatment for $1.00, at all Druggists or The Wilson-Fyfe Co. Limited, Niagara Falls, Ont. 11

Mr. HENRY A. MOORE
County Councillor
Who was nominated this week by the Conservatives of East Peterborough as their candidate for the Legislative Assembly.

ARMY FOR BUSINESS.

Arnold Forster Says Army Is Not For Sport Or Recreation.

London, Oct. 8.—At Sheffield Thursday night, Arnold Forster, the Secretary for War, said his experience in the War Office had convinced him that the lessons of the Boer war had not yet been learned, and that dangers existed requiring immediate treatment. "We do not want an army," he said, "for sport, for social opportunities or for recreation, but an army which is ready to face a foreign army and defeat it." Under the peculiar circumstances of this country Mr. Forster thought, "we should not gain from conscription those benefits which advocates expected, while we should impose upon ourselves unnecessary burdens."

Gen. Farewell President.

London, Oct. 8.—The Canadian Charities Convention yesterday morning elected the following officers:

President, Col. J. R. Farewell, K. C. Whitby.

Vice-Presidents, Mayor Beck (London), J. J. Kelso (Toronto), Alexander Shaw, K.C. (Walkerton).

Treasurer, Rev. James Ledyard, Owen Sound.

Secretary, Frank Walsh, Toronto.

Honorary secretary, Dr. A. M. Rosebrug, Toronto.

Executive committee—Dr. Troy, Chatham; R. H. Lane, Montreal; S. M. Thompson, Brantford; John Keane, Ottawa; R. Mantle, Toronto; O. Labelle, London; C. Ferrian and A. Mallaney, Toronto; Mrs. R. Yerkey, London; Mrs. R. Urquhart, Hamilton, and Mrs. O. Sullivan, Toronto.

The next meeting will be held in Toronto on Sept. 27, 28 and 29, 1905.

Four Dead to Death.

St. Joseph, Mo., Oct. 8.—Four persons perished yesterday in a fire which destroyed the Temple Hotel in South St. Joseph. They were Lengyne Tiner and Joseph Hughes from Kansas City, Joseph Hughes, Iowa, Iowa steam laundry, C. F. Barton, a stock yard employee, and Mrs. Emma Tiner.

THE STORE THAT NEVER DISAPPOINTS

A Store Full Of Bargains

OCTOBER 1903, gave us the largest Month's business since opening in Peterborough. It was truly a record month. We cannot afford to not do better this month. Stocks are larger, Prices are more in purchasers favor. These are names specially for

Thursday, Friday and Saturday

AT 5 CENTS	10 dozen only Linen Towels, size 15x30, for 3 days — 5 CENTS EACH
AT 6 1-2c	5 pieces—250 yards strong Apron Gingham, in assorted plaids, regular 10c quality. — SPECIAL 6 1-2c
3 PAIR FOR $1.10	20 dozen Ladies' Cashmere Hose, fine quality, sold regularly at 50c. — EXTRA SPECIAL 3 PAIR FOR $1.10
BELFAST LINENS	20 dozen Belfast Towels, 18x40, pure linen. — VERY SPECIAL 10c EACH
$6.00 for $3.90	A little clearing lot of Irish Silk Waists, cream, elegantly trimmed, sold by us at $6.00. — SPECIAL $3.90
AT 7 1-2c	6 pieces only light and dark Wrapperettes, worth 10c and 12½c, — FOR 7 1-2c
50c DRESS GOODS	A selection of 15 pieces New Dress Goods, mostly worth 75c and 85c, — SALE PRICE 50c

OVER 1,100 NEW GARMENTS in our Ladies' Ready-to-wear Dept.

Cressman

ATTACKS KING LEOPOLD

E. T. Morel of England Made Assault At Peace Congress.

Said the King Was Personally Responsible in a Large Measure For the Cruelties Practised on the Natives of the Congo Free State—Defence By G. H. Bond of Cambridge, England—Booker T. Washington's Speech.

Boston, Oct. 8.—King Leopold of Belgium was assailed for his policy as sovereign of the Congo Free State, at a public meeting held yesterday in connection with the sessions of the International Peace Congress. This meeting, which was one of the largest of the Congress, had been called to consider the mutual relation of races and the menace to the world's order through the exploitation of weaker peoples.

The attack upon King Leopold was made by E. T. Morel of England, who represented the Congo Reform Association. Mr. Morel charged that the King was personally responsible in a large measure for cruelties practised on the natives of the Congo Free State in the terrible enforcement of monopolistic commercial arrangements to obtain from the country all the ivory and rubber possible.

The King was defended by George Herbert Bond of Cambridge, England, who submitted that King Leopold had done all possible to stop the cruelties practised, and who also urgently asserted that whatever profits came from the trading and development in the Congo did not pass to King Leopold at all, but were expended instead for the development of the Congo State and in public works in Belgium.

Booker T. Washington arraigned the Belgian Government for the alleged outrages in the Congo Free State, declared that he had evidence of abuse and cruelty and said that a state of affairs exists that was a blot upon modern civilization. "I have testimony direct," he said, "from Dr. Shepard and from the lips of Dr. Morrison, a sovereign man, two men who have gone into the Congo Free State to work among their own people, and whose story of sacrifice is one of the dramatic incidents of history. The influence of the civilized world should be felt and should free these people from the barbarities they are now suffering. Their villages have been burned, other people murdered and maimed. Dr. Shepard tells me that he has seen with his own eyes children human hands hung up to dry to be presented to the Belgian authorities to show that the soldiers did their duty."

The convention closed last night.

Sunstroke Savage Acquitted.

Sandwich, Ont., Oct. 8.—Jonathan Savage, the aged colored man who was accused of murdering King Allen Williams, whose dead body was found in her little home on April 6 last, is a free man. He was liberated Thursday night because the court held that the prosecution had failed to establish a case against him. In making their presentment the Grand Jurors took occasion to severely score the roadhouses which are licensed in Essex County. Justice Teetzel agreed with the jury, and said that houses licensed merely for the purpose of selling liquor are a menace to society. He again referred to Wade Hill, in whose hotel John Budden received his death blow, and suggested that Hill remove to some other county.

Golfer Lyon Honored.

Toronto, Oct. 8.—The winning of the amateur golf championship of America at St. Louis by George S. Lyon received civic recognition yesterday by the presentation to Mr. Lyon of a silver fruit dish with the inscription "Presented to Geo. S. Lyon by the City of Toronto on the occasion of his winning the Olympic Championship at St. Louis, U.S.A., September, 1904." In market contract to forget civic functions of a similar character the ceremony was held in the quietude of the Mayor's private office.

Parson Brown Caught Man.

Chatham, Oct. 8.—Rev. "Constable" Brown of Blenheim, in Kent county, Thursday, caught John Ford, a Merlin Bohemian, selling intoxicating liquors within the Scott Act in progress in that place. The prisoner constable took the liquor away from the boys and drove out of town with the captured kegs. Ford's case will probably come up at an early date.

A Scurvy Attack.

Hamilton, Oct. 8.—Thursday night Andrew James Marshall, Barton Township, and his 18-year-old son were attacked by four men on Hunter's Corners, and severely beaten. John McCoy, Hagersville, and Frank Wentworth of the same town were arrested yesterday morning charged with the offence. They were remanded.

Gun Killed and Seven Injured.

Pittsburg, Oct. 8.—J. W. Smith was killed and seven injured yesterday in a collision on the Pittsburg Railroad between the Wheeling express, eastbound, and a freight, on the Ohio, westbound.

Passenger Gunline Into Wreck.

Sacramento, Cal., Oct. 8.—A Lake Valley passenger train plunged into the river at a bridge near Folsom, while going through Carson Pass. Fireman, or more, were seriously hurt.

Bad Injury A. R. U.

London, Oct. 8.—Q. A. Pierce, Grand Master Workman of the American Railway Union, who was injured in a railway accident near Chicago, is in the Victoria Hospital, London, Ont., with a fractured leg. He is doing well.

Souvenir Ranges.

In a Souvenir Range the oven is constantly and thoroughly aerated by a current of hot, fresh air.

The fire box is the best that long experience can devise.

The ash pan is broad and deep.

The grate can be removed and replaced by a novice in a few seconds.

The top will not warp.

The direct draft damper makes quick fires or checks a fire to small proportions. It saves worry and coal.

The Gurney, Tilden Company, Limited

Manufacturers

Hamilton Toronto Montreal Winnipeg Vancouver

Our personal guarantee as well as that of the makers goes with every stove.

We have Souvenir Ranges on view.

ADAM HALL

Seven to One

That is about the ratio. About seven times as many persons are injured as die from all causes yearly.

Accidents are a more prolific cause of death than any disease except lung diseases.

Twice as many people are accidentally killed as die of old age. Does it not seem reasonable to you as a business man that it would be to your interest to carry an accident policy?

YOU are subject to over two hundred diseases, and liable to accidents without number.

Official figures prove that One Man in Five carrying an Accident and Sickness Policy makes a claim for sickness each year.

YOU have no guarantee that you will not be the One Man who will be disabled this year.

The DOMINION of CANADA

GUARANTEE AND ACCIDENT INSURANCE CO.

It is the oldest Canadian Accident Insurance Company and has stood the test of years.

Its affairs are managed by Canadian business men of highest standing.

It is Canada's strongest and most reliable Company.

THIS COMPANY ISSUES THE MOST UP-TO-DATE ACCIDENT AND DISEASE POLICIES FOR

PROFESSIONAL AND BUSINESS MEN

W. H. HILL

Manager Central Ontario. Office 189 Hunter-st.

The **Lenox Hotel** IN BUFFALO

High-Grade Modern Construction. Fire-proof throughout. European plan. Rates $1.50 per day and upward. Room reservations can be telegraphed at our expense

GEORGE DUCHSCHERER PROPRIETOR

Main St. at Delaware Ave.

Dry Feet

For the rainy weather and muddy days that are with us abundantly at this season of the year, every man will need a pair of

Water Tight Shoes

We have Women's and Men's Waterproof Shoes that will fill the bill nicely. This Cut is Water Calf, Blucher Boots.

Women's nice Shoes we keep Absent

A. T. STENSON

CANADIAN PACIFIC RAILWAY

	Leave	Arrive	Leave	Arrive
Norwood, Havelock, Co.				
Lindsay, Bobcaygeon	8.10 p.m.	12.05 a.m.		
Buffalo, Niagara, Norwood, Havelock	7.25 a.m.	7.25 p.m.		
Norwood, Havelock, Kingston, Ottawa, Montreal, Portland, Boston	8.10 a.m.	12.05 a.m.		
Toronto, London, Detroit, Chicago	11.00 a.m.	8.10 a.m.		
Toronto and intermediate	7.25 p.m.	7.25 a.m.		
Toronto, London, Detroit, Chicago	10.05 a.m.	8.10 p.m.		
Toronto, North Bay, Pore Arthur, Winnipeg	11.30 a.m.	4.30 p.m.		

GRAND TRUNK RAILWAY SYSTEM

RAILWAY TIME TABLE

	Arrive	Depart
Lindsay, Orillia, Midland, Penetanguishene	11.45 am	5.35 pm
Toronto and Intermediate	8.00 pm	8.10 am
Port Hope, Toronto, Montreal, Ottawa, Pembroke and East	8.10 am	11.45 am
Port Hope, Toronto and Intermediate	5.35 pm	8.00 pm
Toronto, Hamilton, Buffalo, Detroit, Chicago, Port Huron	11.55 pm	7.10 am
Lindsay Local	8.35 am	5.40 pm
Montreal, Ottawa, Mattawa, Pembroke and West	8.10 pm	8.00 pm
Lakefield	10.45 am	4.15 pm
	7.00 pm	11.00 am

THE CORPORATION OF PETERBOROUGH

The Daily Review.

SATURDAY, OCT. 8, 1904.

CORRUPTION BY WHOLESALE

In the address of Mr. R. H. Hall to the electors of West Peterborough there is one paragraph which calls for special attention. Towards the end of his appeal he says:

"With the certainty of the return of the present Government to power, it is manifestly in the interests of West Peterborough that it should have a supporter of the Government as a representative. Under the system of party government prevailing in Canada it is only natural that a representative who supports the Government of the day, whether Liberal or Conservative, who is in sympathy with its policy, who lends his aid in carrying out that policy, is in a better position to serve his riding than an uncompromising antagonist of the Government, an opponent of its policy and a hostile critic of its acts."

We must express in the strongest terms our utter dissent from this mischievous doctrine. It is not considered only natural and has not been recognized as part of the system of party government in Canada or any other civilized country that the public funds should be distributed in accordance with the political complexion of the ridings. It is not accepted as either sound politics or good morals that a constituency should receive aid from the public purse in which we all contribute accordingly as it supports or opposes the administration of the day. It is true that this corrupt dealing with the public treasury has prevailed with increasing shamelessness in the thirty years of Liberal rule in Toronto and has been adopted by their allies in Ottawa, but we have rarely if ever seen it put so boldly and unblushingly as in this instance. The evil practice has in fact grown. At first the local patronage of the member or defeated standard bearer meant that he was consulted as to the appointment of local officials, a not unmixed practice as long as we lag behind the mother country and do not abandon political appointments to the civil service for the control of an independent commission and the result of a fair system of examinations. But this has been stretched to include a consultation with the local representatives of the Government as to local works and further to the advising as to the local expenditure of public money. This is quite another matter, especially when coupled with the understanding that the amount so spent would depend upon the fact of the constituency supporting or opposing the Ministry. This is sheer corruption and misappropriation of the money of the people. We will take a concrete instance. In the notorious Stratton-Gosney case it was proved by the correspondence of the Ministers that the member from Manitoulin was to have the "local patronage" transferred to him as a reward for his desertion. What this was to include was made plain. He sent in a list of public works and expenditures of money which he required in his constituency. He was then supposed to have become the hired man of Mr. Ross, and his list, with a grumble at the amount, was accepted, with a promise that it should be implemented. When it was found that he had not been corrupted and was still in opposition the promise was broken and none of the agreed expenditure was made. This is not local patronage; it is local robbery. Either the expenditure was unnecessary, when the rest of the people of Ontario were robbed to buy the member for Manitoulin, or it was necessary and fair, when the constituency was robbed to punish it for having an Opposition member. There is no escape from one horn or the other of this dilemma.

It is a sign of the times, of the decline of political morality under our present rulers, that the government candidate in a public address to the electors should make this corrupt appeal with open frankness and apparent ignorance of its culpability. He offers to bribe us with our own money, for we contribute our portion to the public treasury. If we will return him to Parliament, threatening that we will be deprived of our share of this money if we fail to elect him. Yet he would denounce the payment of, $5 to a poor man for his vote as bribery and corruption. Are we willing to maintain in office a party which takes this view of the administration of our money?

PARLIAMENTARY INDEPENDENCE

Almost daily we hear of some member of the late House of Commons going to his reward in some snug office. Either they are not as sure as they pretend to be of the success of the administration of this pile, or individually they feel, like Sir Edward Cardwright, that they have outraged their constituents beyond forgiveness. So up have jumped the hero named Hale, member of Parliament, which proved Sam in the same boat, and both have also

railway commissioners, who, having objected to Sir Wilfrid Laurier's scandalous and corrupt scheme and then desisted from their opposition, have been rewarded for their compliance in this manner. When there is a fresh appointment the first question asked is, not what corrupt or partisan service did he earn it? This system of appointment of members is a flagrant breach of the spirit of the salutary law regarding the independence of Parliament. These men sat in the House and voted, not in accordance with their convictions but to earn the rewards, which in some cases they had already in their pockets, while in others the appointments were dangled before their eyes as prizes for servile support. The corrupt and admittedly railway project of Sir Wilfrid Laurier and his associated grafters was carried by such methods. It was not only these appointees who were corruptly influenced. Every member on the right of the Speaker was tarred by the same brush. The contract, among its other iniquities, provided that $25,000,000 of stock should be handed over to the builders to be used as promoters' money, of course with the usual cash-off for the Government corruption fund. One member did himself credit by announcing that he would not run again, as he could not afford the cost of an election from his own pocket and refused to avail himself of assistance from this corrupt source. He is the solitary exception so far as has been made known. The Ministerial members are now, as a body holding out their hands for a few thousand dollars cash to be used in the manner which the courts have exposed, the price of their corrupt support, meted out to them in accordance with the notorious bargain between the Ministers and the Grafters. It was by the votes of members thus hired that the costly and injurious railway project was forced through the House.

A politician of note whose creditable career has been watched with especial interest in Peterborough because he is one of ourselves, is the Hon. Fred. Hamilton, Premier of the North West Territories. Upon him Sir Wilfrid Laurier is now practising one of his corrupt tricks. The well founded demand to be raised to provincial rank, with its accompanying autonomy, was obstinately refused by Sir Wilfrid year after year including last session. Now with a campaign commencing he has designed to inform Mr. Hamilton that he will enter into negotiations after the election. This is tantamount to saying that if the Territories support Sir Wilfrid Laurier, but not otherwise, they may obtain their rights.

"Watch for the Bum machine man!"

It is come too soon to begin canvassing. Each man, you, and each woman, may influence a vote for the cause of good government.

If it is good to own a railway through the back country, why would it not be good to own the line through the settled and fertile province?

The Montreal Star remarks:

"Fielding says that his great difficulty now is to take care of his surpluses. That is the Auditor-General's great difficulty too."

Full preparations have been made for the reception of our esteemed leader, Mr. Borden. There should be a large audience to hear his address at the Brock st. rink this evening.

Signs are multiplying that Mr. Borden with his colleagues and agents are striving to carry out his promise of delivering this province to Sir Wilfrid Laurier. Will the people of Ontario submit to be thus treated as chattel by a man who cannot even obtain a majority of their votes for himself?

MR. SMYSMITH'S MEETINGS

The Conservative Candidate to Meet Peterborough and Others Will Speak.

Mr. Smyth will hold meetings next week as follows:

Monday, Oct. 10th—Bush Point school house, Belmont.

Tuesday, Oct. 11th—Gordon Mines, Belmont.

Thursday, Oct. 13 — Brick school house, 9th line of Douro.

Friday afternoon, Oct. 14— Stony Lake school house, Douro.

Friday night, Oct. 14—Smith, Otonabee, Douro.

Other meetings will be arranged next week.

No gathering will be held on Wednesday as Mr. Smyth will be at Norwood fair. Mr. Smyth will be assisted at his meetings by a number of local and prominent visiting speakers. Mr. Hanna will also speak. The hour for commencement is 7.30 o'clock.

Piles

LORD GREY HAS LED A VERY BUSY LIFE

New Governor-General is a Great Traveller--He Filled a Difficult Position in Rhodesia Where His Good Intentions Were Recognized by All.

A London despatch says: Lord and Lady Grey have gone to Howick House, their country place in Northumberland. Lady Grey was Miss Alice Holford, of Dorchester House, and of Westonbirt, Gloucestershire. She was one of a group of sisters who married well, and which included Lady Morley and Mrs. Robert Benson. Lady Grey has a charming appearance, and is a clever, artistic, and very interesting woman. She reads and writes, is fond of music, and has a good knowledge of art in all its branches. Much of her time is spent in her northern home, but she gives a few dinners in London, and sometimes helps her brother, Captain Holford, to entertain at Dorchester House. Howick is a stately Grecian abode, built on the Northumbrian sea-shore. The coast scenery is very fine and a wooded ravine leads direct from the house to the sea. Near at hand are the romantic ruins of Dunstanborough Castle.

WAS BORN IN A PALACE.

Lord Grey is one of the few subjects who were born in a palace. His birth took place in St. James' Palace, when his father acted as private secretary to the late Queen Victoria. Lord Grey has played many parts in the game of life. He is a great traveller, and was once lost in Marbonaland; he has been in parliament, has written books, is given to good works, and among his schemes for the betterment of the world may be included the beautifying of railway embankments, and the growth of the Garden City in Hertfordshire. He was, when Mr. Albert Grey, the Liberal candidate for South Northumberland at a bye-election in 1879. Mr. Edward Ridley (now Mr. Justice Ridley) was the Conservative champion. Mr. Grey was returned by a majority of two. But two of the voters had spoiled the ballot papers by writing "Grey" instead of making a cross. The High Sheriff rejected the votes, and made a double return sending both Mr. Ridley and Mr. Grey to the Commons. The parliament was then in a dying condition, and the Radicals declined to go to the expense of a re-polling. They waited until the general election in 1880, when Mr. Grey was elected by a large majority.

LORD GREY IN RHODESIA.

The last time Isaw Albert Henry George Grey, fourth Earl Grey Canada's new Governor-General, (writing the military correspondent of M. A. P.) he was in his shirt sleeves. That was in 1896, towards the close of the Matabele Rebellion, when Lord Grey was Administrator of Rhodesia. Further to develop a picture which hardly accords with the popular idea of a "belted Earl," Lord Grey, guiltless, as has been said, of coat and waistcoat, wore a disreputable slouch hat, a pair of flannel trousers, obviously ready-made, and was having a drink at the bar of the Bulawayo Club. One hesitates to add that the beverage in question was one of the lemon-squash order, and that in South African clubs the bar takes the place of the smoking-room in a London club, and is the general rendezvous.

It would be idle to pretend that Lord Grey was a conspicuous success in Rhodesia—at least during the war. He did his best to win the affections of the Rhodesians by wearing their easy garb, by adopting a "hail-fellow-well-met" attitude towards them and by risking his life on more than one occasion on the field. But somehow he never got into sympathy with them. Possibly they would have been better pleased had he stood more upon his dignity. I fancy the popular feeling was: What is the good of having a lord over us if he goes about just like one of us: And then, the soul of honor himself, Lord Grey could never believe that anyone was actuated by unworthy motives. Consequently he paid attention to bad advisers, to self-seekers, if not indeed to actual rogues, and too often his opinion was that of the last man who had button-holed him.

HAD DIFFICULT POSITION TO FILL.

At the same time it must be admitted that Lord Grey's official position was one of great difficulty, and one in which a much stronger man would have found himself uneasy. During the early weeks of the rebellion probable the most unpopular man in Rhodesia was the founder of that country. The colonists blamed Rhodes not only for the rising, but in some illogical way they also attributed the rinderpest and other disasters to him. Rhodes heard of the disaffection, turned from the unavailing contemplation of his overturned applecart, and within a few hours of his reaching Bulawayo the pendulum had swung around and he was once again the idol of the populace. Nominally Lord Grey, gentle, diffident, over-scrupulous, was ruler of Rhodesia. In reality Rhodes was and the colonists resented Lord Grey's nominal control of their affairs. Then there were two other men in Bulawayo who did not make for the Administrator's peace of mind — I mean Sir Frederick Carrington and Sir Richard Martin, the latter of whom had been sent up as Commander-General and Deputy Commissioner to report generally upon the doings of the Chartered Company. The position then was this: Rhodes, in view of the frightful drain upon the Chartered Company's coffers, wanted peace made with the rebels at almost any price. Carrington, though friendly with Rhodes, as a soldier, wanted the war prolonged until the rebels had been thoroughly trounced. Sir Richard Martin disapproved of Rhodes' schemes and the Chartered Company in general, while Lord Grey leaned first to one side and then to another. In the end, as a matter of history, Rhodes had his way, and peace was made—with what precise degree of honor it might not be advisable to say. However, whatever may have been the merits of Lord Grey's administration of Rhodesia, his "straightness," sincerity and good intentions were recognized by one and all. And in Canada he will probably find a country and a people after his own heart.

In England Lord Grey is best known by his Public House Trust, and other philanthropic schemes. In appearance he is, or was when I knew him, tall, slight, dark, with a rather sad, wistful expression; though that last may have been merely the temporary result of the stormy scenes in which he found himself involved in Rhodesia.

WEST RIDING ELECTION

MASS MEETING

Of the electors to be addressed by

MR. BORDEN

The Liberal-Conservative Leader.

IN THE BROCK-ST. RINK,

SATURDAY EVENING, OCT. 8

AT 8 O'CLOCK.

Mr. Hendry, the Liberal-Conservative Candidate, and local candidates of the party will also speak. Ladies particularly invited.

T. S. SCRIMGEOUR, President L.C.A. J. W. GANTIER, Secretary L.C.A.

FITZ DEALS HOT WITH CHILDREN

THE PETERBOROUGH CHEESE MAN HANDED OUT A HOT SHOT IN LINDSAY.

Advised the Board to Adjourn until Next Spring—How they do Business out North.

At the Peterborough Cheese Board, as a rule things run smooth enough generally, but in Lindsay there are some funny scenes enacted frequently. The Watchman-Warder says:

A week ago last Monday, the Cheese Board, a mild criticism of whose methods, appearing in these columns recently nettled some of the salesmen a little, got a roast from one of the chief buyers on Monday.

A week before, the board adjourned refusing a bid of 8 7-8 cents. On Monday the best offer was a sixteenth under that figure, and it was only by hard work that it was got past the three-quarters mark.

"We daren't take less than we refused a week ago," was the chorus of the salesmen, who bargained with the floor of the patrons before their eyes.

Cook got the three-quarters bid first and called Gunnee and Red Rock only to be refused.

"I think we had better close down our factories and make butter," said President Robertson. "We can pay our makers something for letting them go earlier than the contract but it won't pay us to make cheese at these prices. Butter is worth from 18 to 20 cents."

Buyer Flavelle—That is being paid for some butter for local use, but there is a lot of butter in the country some place, and any large quantity made now would soon depress the price.

"Yes you would find that one factory making butter would soon put a check on the local demand," said Fitzgerald.

Salesman Parkin—We are offered an eighth less today than we refused a week ago. Let us adjourn for two weeks and see. If we have to lose another eighth we'll have to put up with it. I move we adjourn.

The motion was seconded.

Buyer Cook—When cheese drops early in October, it is a poor sign for better prices.

Buyer Flavelle—I expected the drop that has come. In October 1901 we paid 9 1-2 and the price dropped later to 7 1-2.

Someone moved in amendment a week's adjournament, and that was seconded.

"I'll give three-quarters for Bobcaygeon and North Verulam," said Flavelle, but was refused.

A couple of telegrams came in for Fitzgerald.

"I'll give a sixteenth better for selections," said he, and bought Dunsford and North Ops, but was refused by Star, Marigoma, Pine Grove Beatons and Maple Leaf.

"Put the motion to adjourn, Mr. President," said Salesman Parkin.

"Well the amendment is for one week," replied the president.

"There is no use of those one-week adjournments," protested Cook. "You have caused Whitton off the board with them, and I'm not going to run up here every week either." He offered Red Rock the thirteen-sixteenths but Salesman Staples wanted seven-eights.

"I'll give you seven-eights if you agree to settle for three-quarters if the next sale price is under seven-eights," replied Cook.

"Oh I'd lose both ways then. Besides the patrons would think I had some game on."

Here Salesman Parkin again asked for the motion to adjourn and mildly rebuked the buyers for offering low prices, and making the salesmen come back again.

That brought Flavelle to his feet with a protest. He objected to talk about "coming here." They were paying the best price they could. The man that had made the most noise on the board had been absent a week ago, and was again today. What were they to infer from that except that there was little in cheese at present prices?

"I wouldn't offer what I am, only that I want 350 boxes to fill a gap caused by being disappointed in one factory we thought we had," said Cook.

Salesman Staples, at this point, got a bright idea. He moved as an amendment to the amendment that all the cheese boarded be offered to the buyers at 8 7-8. Salesman Rock seconded the motion.

"That was too much for Fitzgerald. Gathering up his books and telegrams he got out of his chair saying: "I came here to do business with men and not with a lot of school children.

"Don't go away mad," was the president's soothing remark.

"How long shall we adjourn for?" asked Salesman Ross.

"I'd advise you to adjourn till next spring," was Fitz's parting shot.

Then the board broke up. Cook corralled Salesman Staples, and closed with him for his cheese at the board bid. Flavelle went home. The other two buyers stood under the cheese shanty roof that shelters the entrance to the city hall and discoursed to each other and two or three salesmen on the fricts of the cheese buyer at Lindsay. Upstairs the president and most of the salesmen discussed the situation in a disconcerted sort of way.

"I believe we'd better consign our cheese direct to the Old Country and get rid of those buyers," quoth the president.

That met with diverse views. One couldn't very well do it this time for he sold his cheese was in Flavelle's cold storage. Before dinner hours and afterwards hard work here and there and suggestions for the whole board at eight and seven-eights.

Next Association meeting.

One of the most [illegible] for James car for a [illegible] of [illegible] Phone [illegible] Phone [illegible] Phone

Constipation

Fruit is nature's laxative. Plenty of fruit will prevent Constipation, but won't cure it. Why? Because the laxative principles of fruit are held in peculiar combination and are very mild.

After years of labor, an Ottawa physician accidently discovered the secret process by which

Fruit-a-tives

or Fruit Liver Tablets

are made. He used fruit juices, but by combining them in a peculiar way, their action on the liver, kidneys, stomach and skin is increased many times.

"FRUIT-A-TIVES" TABLETS contain all the medical properties of fruit—are a mild and gentle laxative—and the only permanent cure for Constipation, Torpid Liver, Sick Headaches, Bad Stomach and Kidney Troubles.

All druggists have them.

50 cents a box.

FRUITATIVES, Limited, OTTAWA.

Coal and Wood

The Best, Well Screened, Bright Coal all sizes, delivered promptly. All Lehigh. You get satisfaction using our coal.

FIRSTCLASS DRY HARDWOOD NOW IN STOCK

J. E. A. FITZGERALD

Cor. Brock and Aylmer St.
Telephone 111

The Daily Review.

SATURDAY, OCT. 8, 1904.

Household Hints.

A duty of the housewife is to see that every inch of her home is freed as far as possible of any accumulation of nuisance-matter that will serve to breed millions of germs of all sorts. The cellar, the kitchen and the bathroom should be subjected to the searchlight of investigation; then to the cleansing of a liquid disinfectant. Soap is not always best; it is usually not properly rinsed off, where disease germs may thrive and multiply. Any respectable druggist can prepare a strong liquid disinfectant that may be used and will altogether supplant directions as to quantity. It costs but little, can be kept on hand and applied daily. The bathtub should be washed all over; the bowl, etc. Carpets, rugs, etc., are made brighter by wiping with a weak germicidal solution once a week.

Fashion's Behests.

Very full skirts and Louis XVI. coats are in favor for taffeta silk costumes.

A little color is introduced in the white taffeta silk gowns.

The old fashioned pin stripes silks have come again.

Valenciennes lace frilled around a fancy button to form a centre is among unique decorations.

Tucklings, shirrings, ribbon rushings and lace motifs run riot in the season's garnitures.

Heliotrope, pale gray and white are combined with black in dressy gowns.

Buttons are very important trimmings this season.

The sapphire dust bolero is quite in favor.

The bolero still holds its own.

The fashion fancies is one of the never modes of using lace.

Pongee and shantung are chosen fabrics for evening wraps.

A return of the old time convenient roller sash, easy fitting and with long, tight sleeves, seems assured.

It is predicted that the wedding Prince of Wales feathers at the side of the hat are to replace the familiar feather whisps and fat aigrettes.

THIS IS A TALE WITH A MORAL

Julianna Shandburg Suffered for Six Years with Dyspepsia and was Cured by one box of Dodd's Dyspepsia Tablets.

"For over six years I was troubled with Dyspepsia and Sleeplessness," says Juliana Shandburg, of 321 John street, North, Hamilton, Ont. "Nothing I ate would agree with me.

"I tried several remedies but could find only one that helped me. Then I was advised to try Dodd's Dyspepsia Tablets, and I bought one box. After taking part of it I found relief and by the time I had finished the box I was completely cured."

[illegible]

MRS. M. E. WENDEROTH.

She Is About the Most Versatile Woman in Chicago.

Mrs. Minnie E. Wenderoth, whose Chicago home is in Ravenswood, is probably the most versatile of womankind. She designs and models the most exquisite dreams of headwear and dainty shirt waists which are used as patterns for fashionable millinery and stylish suits, rivaling the best importations.

Besides this, if you please, the same woman, although scarcely five feet high and weighing hardly more than a hundred pounds, owns, manages and actually works a fruit farm in Michigan. And in addition to modeling styles

MRS. MINNIE E. WENDEROTH.

and running farms she utilizes her time between Chicago and Michigan by acting as inspector on the best, and an able inspector she is too.

Then, further, she is a real estate agent, sales agent for a Michigan furniture house and exclusive designer of pottery for an eastern manufacturer, for whom she is western representative. She handles her own business, buys and sells real estate, loans money and examines her own abstracts.

Mrs. Wenderoth is also a Sunday school teacher, a fine amateur photographer, a pianist of some account and often stays for charity entertainments. She sketches well, and one of her clever sketches, "A Turkish Bath," occupies a prominent place in a Grand Rapids hotel. When she is not busy she writes poetry. Besides her farm in Michigan and her Ravenswood home Mrs. Wenderoth owns a pretty rose vinED cottage in Los Angeles, Cal., and a 200 acre farm near Portland, Ore.—Chicago Tribune.

Simple Points in Cookery.

A few points for the American cook to remember if she is to emulate the gentle art of the French chef may not be found amiss.

Never make pie crust in a warm room and never mix it with a spoon, but with an ice cold knife. Use only ice water in moistening the pastry and shortening. The shortening should be cold and firm. Butter makes the best pastry. It is false economy to substitute lard for it.

Bake the crust in a very hot oven, not so hot that it will burn before the lower crust is done and yet hot enough to prevent the underside from soaking before it browns. If an oven is more of less slow the lard or butter will come out and make the dough a heavy mass. All pie crust should be thoroughly cooked before it is put in the oven.

Water heat and wipe edges of vessel that "sticky" dough is right from clinging. If the recipe calls for well whipped whites never use eggs that refuse to be whipped to a froth stiff enough to be cut with a knife. Too long a whipping of egg whites, however, will sometimes make them tough.

In boiling or steaming puddings never allow the water to stop bubbling for more than a moment. Have ready boiling water to pour immediately into the kettle when the water begins to boil down.

Selecting a Hat.

Let the woman who has prominent features think twice before she buys a hat that sets back or off the face. Such a woman should wear a hat brought well forward, her hair should be as fluffy as possible and a becoming veil will do wonders. Sharp outlines in hats should also be avoided by her. Lace edges and indented brims are good.

If the features are irregular, a hat with a brim crushed here and there is usually a suitable setting. The woman with a prominent nose has much to contend with. Her hats should avoid severeness in outline and should be set well forward, so that the prominent feature will appear a little less in size. On the other hand, the woman with a small or flat nose should not wear a hat that projects sufficiently to make the nose appear even more insignificant, nor a large hat that dwarfs it.

A hat under medium in size and with small flowers or short tips or bows of moderate size should be worn. With a small face and features huge picture hats should never be worn, even if the figure be tall and slight enough to carry them.

The Art of Powdering.

The application of a harmless face powder is a decided beautifier to most complexions, but while the majority of girls use powder very few understand the art of applying it properly.

In the first place, the tint of the powder should be suited to the coloring. A very dark person using white or pink powder looks absurd. The tint called Rachel is intended for a brunette, while a blond will find pink or white the more becoming.

Never use powder because it is powder and you imagine it a necessary toilet adjunct.

To make powder adhere to the skin an application of skin food or cold cream is necessary. All surfaces of grease should then be wiped from the face and the powder dusted off with a puff.

Powder the forehead, chin and nose before touching the cheeks, and then no dust round the cheeks that a small circle in left practically untouched by the powder. This allows for a little deeper color to be seen in this particular spot and adds to the effect.

The Hips.

If one hip is larger than the other go to work to learn the cause. Do you stand with them uneven? It is said that you can even the hips by perfectly standing with the low one thrown up, thus reversing the curve. Do you carry articles or hold up your skirt always on one side? Change the habit. A famous physician ordered a pair of shoes made for a patient, one shoe having a cork sole which raised the low hip, and the result was that the hips became even, so that the patient returned to common shoes. You can easily try this.

Be Ready For Croup

AND PROTECT YOUR CHILDREN BY KEEPING IN THE HOUSE

Dr. Chase's Syrup of Linseed AND Turpentine

THE THOROUGHLY TRIED AND RELIABLE FAMILY REMEDIES.

To overcome croup you must act quickly.

There is usually no time allowed for sending for doctors or medicines.

The hoarse, croupy cough at midnight may be your first warning, and this will strike terror to your heart if you are not prepared to fight this disease.

It may be of little use to know that Dr. Chase's Syrup of Linseed and Turpentine is a positive cure for croup if it is not to be obtained at the critical time.

Most persons who have tested this treatment for croup keep a bottle at hand so that by prompt action they can prevent the disease from reaching a serious stage.

Dr. Chase's Syrup of Linseed and Turpentine is composed of simple ingredients of unquestioned curative power, is pleasant to the taste, well liked by children, and can be used with perfect safety by old and young, as long as directions are followed.

MRS. GEORGE BROWN, 71 Harbord street, Toronto, says:

"Our children have been very subject to croup, and we have found that Dr. Chase's Syrup of Linseed and Turpentine has always brought quick relief. By using it at the first sign of trouble the disease is checked at once. We always keep this remedy in the house, and, in fact, feel that we could not do without it. We also use it for simple sore throat with excellent results and recommend it to our friends."

Dr. Chase's Syrup of Linseed and Turpentine 35 cents a bottle; family size, three times as much, 60 cents at all dealers or Edmanson, Bates & Co., Toronto. To prevent you getting imitations the signature and portrait of Dr. A. W. Chase, the famous receipt book author, are on every bottle.

HOME DECORATION.

WINDOWS AND THEIR TREATMENT IN A NEAT SUBURBAN HOME.

A South Window the Best Place For a Drawing Table—Delightful Soft Toned Draperies—A Large Bay Window Charmingly Planned.

The office of a window is primarily to let in light and air, and happy is he who may live in a sunny windowed home, for such a home, under wise management, is full of sunshine and the purity of fresh air.

The windows here shown are those of a neat suburban home.

It is well known that a north light, being diffused, is more agreeable than

ARRANGEMENT FOR A DRAWING TABLE.

the light from other points of the compass. For this reason a window to the north is best for the placing of a drawing table, where there are other windows to furnish ventilation and outlook.

The Illustration shows a pretty arrangement of table and draperies that at once secures not only the desired light, but the desirable privacy for the person using it.

Without proper drawing table conveniences and proper lighting one is apt to make mistakes in the arrangement of one's hair or one's bonnet or neckwear. One need not have extravagant furnishings, but they should be pleasant and attractive to look at and convenient as well. One need never apologize for desiring to make one's home attractive and restfully pleasing, for "beauty is its own excuse for being."

Select suitable material as to texture, material lovely as to color for the draperies, and, no matter how little it costs, if it is arranged simply and in graceful lines the results will be artistic.

There are some rules to observe and an important one is this: If the walls are figured let the draperies be of a solid color—ivory, old rose, soft blue, silver green—whatever will be harmonious with the general color effect of the room.

If the walls are of one color throughout or in shades of a soft color, the design inconspicuous, then have your flowered draperies if you will, and the effect will be pleasing. Figures everywhere without any surfaces of repose are distracting to the eye and brain, and only the most robust can endure them.

The second Illustration suggests a charming treatment for the large bay window of a parlor or sitting room facing the north. The casement windows are fitted with long slender poles on which may be run back and forth the semi-transparent summer curtains or the heavier winter ones. Advantage has been taken of the three sided bay to have ample window seats, which nob may sit or lounge at ease with one's favorite book or bit of needlework.

Casement windows arranged to swing inward, it may be here remarked, are more convenient, but especially pleasant are those that swing both ways, for they permit the use of wire netting and storm sashes, as the season may require, and both are invaluable additions to comfort.

A bay like this is a most picturesque feature of a room and may be had, when building, at small additional expense. In a room of southern exposure it will give in winter almost the advantages of a sun parlor.

A SUNLESS BAY WINDOW ADDITION.

The Ladies' World, the source of the foregoing, says that some of the new window curtains in dress effects carry out the elaborate drapery style of the voluminous skirted gown of our great mothers' days, which are coming in again. Many of these curtains are truly with their puffings, shirrings and tucks, especially the heavy satin foulards. For better for the window of the dam to fading sunn are the pretty new chintzes by which figured or polka

Distinguished but Cool Official.

A humble French official who was sent to one of the hottest departments of France found his bureau a perfect furnace until he had a brilliant idea. He improvised a cistern and set in it all day. The public came into his office and panted, but he was up to his armpits in water, cool and comfortable. Nobody minded; it was thought very clever of him, and he grew in the local esteem. But one day there came an inspector whose business it was to maintain the dignity of the public service. He stood aghast. What! A registrar sitting in a cistern? It was a stigma on the republic. The case was reported to Paris, and the offender was on the point of being dismissed when a cynic suggested a more humorous punishment. "Send him to Algeria!" Even the cisterns are hot in that climate.—London Chronicle.

A QUAINT AND PRETTY BAG.

Like an Old Time Reticule With Modern Bead and Bead Decoration.

The bag illustrated is a duplicate of a reticule made in 1830. The odd feature is the combination of melon seeds and steel beads.

Select large plump looking seeds of the cantaloupe or muskmelon and wash them thoroughly. Spread them out to dry on a flat surface, turning them frequently. Four hundred of steel beads will be required, size No. 8. String the seeds and beads on linen thread, using as fine a crewel needle as possible.

Begin by stringing eighteen seeds together, passing the needle through the points of the seeds, and tie the thread in a firm knot, cutting off the loose end.

Second Row.—Run the needle through the round part of one seed of the first row and string through the points of two seeds, then through the round part of the second seed of the first row; then slip on one steel bead and repeat to end of row.

Third Row.—Seeds are strung in the same way as in the second row, but three steel beads are strung each side of the seed stripes.

Continue stringing seeds in the same manner as in the second row, with an increase of two beads to each row, until there are thirteen rows. The thirteenth row should have twenty-five beads between each seed stripe. This ends the striped pattern.

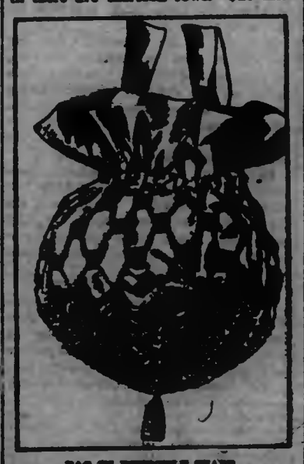

BAG IN RETICULE SHAPE.

Fourteenth Row.—String thirteen beads, then the points of six seeds, thirteen beads, then through two seeds and repeat to end.

Fifteenth Row.—String thirteen beads, six seeds, thirteen more beads. Put the needle through the round top of six seeds and repeat to the end of the row. The sixteenth row is to be the same as the fifteenth, and this ends the diamond pattern.

For the fining take a piece of straight silk the size of the headwork around the top. Stitch a three inch hem and a casing to suit the width of the ribbon used for strings. It is preferable to use a soft silk for lining, so that it may be gathered into the bottom to fit closely. A bunch of beads forms the tassel at the bottom.

The Dolmaster, the source of the foregoing, suggests that many variations in design may be made by combining different colored beads with the seeds.

STRAINED HIS BACK WHILE LIFTING

Was in a Bad Way till he Used Dodd's Kidney Pills.

They Removed the Bad Effects and now William Sharam is as well as ever again.

Murray Harbor, South, P.E.I., Oct 7.—(Special)—Hurt through straining his back while lifting, Mr. William Sharam, general storekeeper here, got so weak that he could scarcely hold up. Today he is enjoying the best of health once more, and when asked how he got his health back he unhesitatingly answers, "Dodd's Kidney Pills."

"Having sprained my back with heavy lifting," Mr. Sharam says in telling his story, "it brought on Urinary trouble. I got so weak that I almost fainted and could scarcely hold up. I was terribly troubled with backache and could scarcely bear to bend to get out of bed so frequently to urinate.

"After using many medicines with no good result, I tried Dodd's Kidney Pills. I began and too boxes in all and now I can sleep without being disturbed and my old trouble is cured."

Dodd's Kidney Pills cure the Kidneys. Dodd's Kidneys are [illegible] Backache, Rheumatism, Dropsy and Bright's Disease.

Men of Brains.

Men of great intellect are usually great coffee drinkers, hence it is called the "intellectual beverage."

"Seal Brand" Coffee

has that wholesome quality as a morning beverage only found in pure coffee of the highest grade.

In 1 and 2 lb. sealed tins, ground or whole.

Chase & Sanborn, - Montreal

We Beat the World

...ON...

Overcoats

Overcoats, like men, have character.

Some deceive by their appearance and prove false to their trust.

If we couldn't bend our Overcoats for character with the guarantee of "money back if you want it," there would be nothing remarkable about our overcoats.

We have absolute confidence in our Overcoats, so we bond them. Come here and select your Winter Overcoat Our prices won't keep you from buying.

LANG & MAHER

"THE DAYLIGHT STORE"

Clothiers and Furnishers 409-411 George Street

THE FAIR

JUST ARRIVED

LARGE SHIPMENT OF BOOKS, WHICH WE ARE SELLING AT ROCK BOTTOM PRICES CALL AND SEE THEM

The Fair

IMPERIAL BOOK CO.
Sole Proprietors.

RAFFIA

The newest material for Hats.
On sale at the REVIEW OFFICE.

Don't You Think

That high class candy is the candy of our [illegible] and that Nuts, Fruits, Cream and Fancy Candies are the best obtainable?

Caramel Fruit
Chocolate Cream
Chocolate Caramels
Chocolate Fudge
Caramels
Maple Fudge
Nut Molasses
Peanut Bars
Chocolate Coco
Mints

T. H. Hooper

"The Two Maes"

Work . . .
Well Done

Has its value. There's no going over required after we complete a job.

Intelligent workmanship, good materials and honest effort.

We carry out contracts or attend to any call on any emergency. If you require Plumbing or Electrical work give us the opportunity to tell you what we can do. Satisfaction guaranteed.

MacPherson & McGregor

Plumbing, Heating and Electrical Contractors, Georgeson.

HIGHEST CASH PRICE

PAID FOR
Furs, Skins, Hides, Tallows, also Junk
OF ALL KINDS

T GEORGE HOLMES

Gen. Shingles and Rubbish [illegible]

Don't Allow

the chance passed by to secure your telephone. Not any, which you would allow the [illegible] to your work. When you do allow it [illegible] that "YOUR LAST SHOT".

Public telephone stations are for the class of business.

THE BELL TELEPHONE CO.
Limited.

For Photographic Work

Just received a new lot of beautiful platinum for photographic work. Call and examine [illegible] and photographs. On sale at the [illegible] office.

H. LeBRUN & CO.

CITY CLOTHING STORE

TWO ENTRANCES—George and Hunter-sts

SUITS TO ORDER

Nowhere so many or so desirable shades and styles. Unfinished Worsteds, Cheviots, Tweeds, Cassimeres, Over-plaid Worsteds, etc., of the highest quality, made in first-rate style. Some just over from the Old Country—exclusive patterns at slightly higher prices.

TOPCOATS TO ORDER

New shades in Coverts and Whipcords, plain and herring-bone effects; all weights. Save money.

RAINCOATS TO ORDER

If you mean to buy two Light Overcoats this season let one be a "Cravenette;" if you can afford but one, buy "Cravenette." Genuine goods, indistinguishable from other fine coatings, but absolutely rainproof. Made up for wear day or night, rain or shine, dress or business.

DRESS SUITS TO ORDER

Compare our cloths, fit and workmanship. Few men can afford to be without a Dress Suit, fewer still can afford to be extravagant. Full Dress or Tuxedo.

THE

Knitting Works

Hosiery and Underwear.

Combination Suits

WE ALWAYS HAVE IN STOCK A COMPLETE STOCK OF COMBINATION SUITS FOR ALL SIZES.

LADIES', GENT'S AND CHILDREN'S

See our Fine White Wool Combinations made from fine Cape Wool We guarantee them against shrinking. We repeat say that shrink. We are the only people who guarantee Wool Goods.

DR. D. J. RAGSHAW

(Successor to Dr. Neill)

GRADUATE OF CHICAGO COLLEGE OF DENTAL SURGERY, also of Royal College of Dental Surgery, Toronto. Office—Corner of Hunter and Simcoe sts., over Lee-Dowdell's Drug store. Phone No. 8, or after hours phone No. 168. dly-tf

Miss Maud M. Crothers

TEACHER OF VIOLIN AND THEORY

Pupil of Toronto Conservatory of Music.

Residence 541 Water-st. Tel. 269

The Daily Review.

SATURDAY, OCT. 8, 1904.

THE CITY AND SUBURBS

Drawing and Painting Classes.

Miss Amy E. Bennett will resume her drawing and painting classes on Saturday, October 8th. During the winter months the classes will be held in the Y.M.C.A. building. Terms upon application at her residence, 462 Charlotte st.—8d.

Drawing and Water Color Classes

Will be interested to know that the Framery, 438 George-st., now carries a good line of crayons, water colors, brushes and supplies. Instrument drawing boards, etc., are supplied from Toronto Art Metropole list, at Toronto prices. 8d

Ancient Order of United Workmen

All members are particularly requested to attend our regular meeting, to be held Tuesday night, Oct. 11th, Foresters' Hall, Simcoe-st., at 8 p.m., when our Grand Master Workman, Bro Parrigreen, of Hamilton, and our Grand Recorder, Bro. Carder, of Toronto, will be present to address the meeting. J. J. Turner, Master Workman, Peterborough Lodge, No. 135. 2d

The Daily Review

is for sale each evening at the following places:—

Bennett's Grocery, 311 Park street.

Gibson's Grocery, 289 Rubidge street.

Green Bros.' Grocery, 325 Charlotte street.

Manzer's Grocery, corner Mark and Elizabeth streets, Ashburnham.

Bentley's Grocery, corner Brock and Park streets.

Simpson's Grocery, corner Antrim and George street.

HOSIERY

FOR FRIDAY AND SATURDAY

Buy Hosiery at this store on Friday and Saturday if you would save from one-third to one-half their regular value.

WE WILL PLACE ON SALE

25 Dozen Ladies' and Children's Ribbed Cashmere Hose, worth 35 and 50c, for

25c the Pair

15 Dozen Children's Ribbed Cashmere Hose, assorted ribs, double knees and heels, sizes 6, 6½, 7, 7½, 8, 8½, regular value 35 and 50c. Friday and Saturday price

25c the Pair

10 Dozen Ladies' Ribbed Cashmere Hose, assorted ribs, sizes 8½, 9, 9½, 10, very fine heavy quality, regular value, 35 and 50c. Friday and Saturday price,

25c the pair

Harry Adams

Leader City Clothing House. 244 George-st. Phone 476

TO-NIGHT'S BIG MEETING MR. BORDEN WILL SPEAK

Conservative Leader Arrives in Peterborough--Reception at Albany Club Rooms--Everyone Cordially Invited to Brock-st. Rink This Evening at 8 o'clock Sharp.

Mr. R. L. Borden, the distinguished Conservative leader, and undoubtedly the foremost parliamentarian in Canada, will address a big mass meeting in the Brock street rink at 8 o'clock to-night in the interests of Mr. Kendry, the popular candidate for this riding.

In spite of the unfavorable weather there promises to be a large and enthusiastic gathering. Proceedings will begin sharp at 8 o'clock and the public is cordially invited. The 57th Band will provide music.

Turn out to-night and fill the big rink. Hear Mr. Borden's presentation of an able, progressive and patriotic policy.

MR. BORDEN'S ARRIVAL.

Mr. Borden, who addressed a monster meeting in Havelock town hall this afternoon in the interests of Mr J. A. Sexsmith, the Conservative candidate in East Peterborough, will arrive in town at 5.10 o'clock.

The talented leader and his estimable wife will hold a reception in the Albany Club rooms from 5.30 to 6 o'clock and will be pleased to meet all their friends.

Mr. Borden passed through town at 11.35 to-day enroute on his way to Havelock. He was met at the station by Messrs James Kendry, G. W. Hatten, J. H. Burnham, A. P. Ponsonby and others who accompanied him to Havelock.

Mrs. Borden did not go on, deciding to remain in Peterborough. She is the guest of Mrs. Kendry this afternoon.

Mr. and Mrs. Borden and friends will be entertained at dinner by Mrs. C. B. McAllister at "Harnet Myra" after this evening's meeting. Mr. and Mrs. Borden will leave at midnight for Toronto by a special train.

CONSERVATIVE HEADQUARTERS

The Liberal-Conservative committee rooms were opened last evening in the Opera House with a splendid rally. Organization work was the principal object of the association, and this was taken up with enthusiasm. Great interest was manifested by all present and the indications are that the campaign to be waged in West Peterborough will prove a hard one in many respects. The riding has seen many strenuous fights and Mr. Kendry has come out of them with flying colors. Many of his supporters are now rallying to the standard and are proceeding with an organization that will be effective in returning Mr. Kendry and in placing on record the desire of the voters of the riding for a worthy representative in a worthy cause. The committee rooms will be open every evening and all workers are requested to rally thither.

CARS WILL RUN ON TIME TABLE

RADIAL RAILWAY CARRYING 1,200 PEOPLE DAILY.

President Stuart of Chicago Arrives in Town—Government Officials Inspect the Switch on Lock St.

The cars of the Peterborough Radial Railway Company will be run on a regular time table schedule by the end of next week.

Manager J. H. Lagmuth has for some days been adjusting matters, getting the different devices and lights on the cars in shape, seeing that work on the interlocking switch on Lock street was rushed and the new siding laid down south of the C.P.R. tracks on George street.

In spite of the fact that the service is not very regular, with all these improvements going on, the Company has been carrying 1,200 passengers a day since the Peterborough Fair. This is a pretty good showing.

PRESIDENT ARRIVES.

Mr. Robert Stuart, of Chicago, President of the Peterborough Radial Railway Co., accompanied by his son, Mr. John Stuart, arrived yesterday and will remain for several days.

Mr. Simmons, of Ottawa, assistant engineer of the Board of Railway Commissioners, and Mr. Paton, signal engineer for the G.T.R., were in town yesterday inspecting the new interlocking switch at the G.T.R. tracks on Lock street. The switch will be in regular working order in a day or two.

SIGNS ON THE CARS.

Five cars are now in service. Three run from Auburn to the Exhibition grounds one from Smith street along George to Charlotte, to Park and along Park, on the way to Jackson Park as far as Hunter street, and another from Central Park along George and Charlotte streets to the C.O.R. Works.

The Jackson Park car has a green square and green glass on the number roof just over each vestibule, the Central Park—C.O.R. car great diamond and red glass, while the cars which ply between Auburn and the Exhibition grounds have a white disc and white glass over the vestibules.

The Company will begin work next week putting in the new switch south of the C.P.R. tracks on George street—about 200 feet this side of McDonald's saw mill. The Company has its sweeper in shape. It is equipped with new motors and brushes and will be ready for service when the first snow falls. It is expected that there will be no difficulty in hanging all the lines open in the winter.

PETERBOROUGH LEADS.

Major William Langford Returns From Trip Through Ohio.

Major William Langford and Mrs. Langford, Water street, who have been for the past two weeks in Cleveland, Sandusky, Akron and other cities in Ohio, returned home last night. They spent several days with their son Ed, in Cleveland, and took a trolley trip of some 200 or 300 miles.

Major Langford said today that Peterborough compared very favorably with places of similar size which he had visited and was ahead of most of the small cities of Ohio in beauty of location and natural advantages. The Ontario farm and farmers also lead those in the Buckeye State in progress, enterprise and neatness. The majority of the citizens of the small towns appear to be shiftless and indifferent. To find a farm that is free of foul weed and possessing comfortable buildings is an exception, while in Peterborough County it is the general rule. "So," concluded the Major, "Peterborough leads any place I visited outside of the large cities, and we do not appreciate all our facilities until we have seen a few other municipalities across the border."

[illegible]

VINCENT EASTWOOD GIVES HIS VERSION

WITH REGARD TO THE WORK OF THE PROPERTY COMMITTEE.

Nothing was Done Without the Members Being Consulted—The Heating Expenditure Discussed at Last Meeting of the Board.

The discussion which took place at the meeting of the Board of Education on Monday evening with reference to certain expenditures made by the Property Committee, has caused considerable comment one way and another, and in order to obtain his version of the matter, the Review yesterday interviewed Mr. Vincent Eastwood, chairman of the Property Committee, towards whom the finger of criticism seems especially to be pointed.

Mr. Eastwood stated that the accounts in connection with all of the operations could be examined at the office of the Secretary, and Mr. Blackwell, the inspector, could testify as to the amount of work done. In the first place, said he, all of the work done was reported on by the committee in April last. The Board in accepting the report, ordered it to be proceeded with. Mr. Stevenson makes a statement that the painting amounted to $2,000. This conveys a very wrong impression. The school in the East Ward and the fence surrounding had to be painted, and Halley & Gross had charge of the work. Several people have told me that it was done better than ever before. The building needed painting badly. The bill amounted to about $150.

THE COST OF PAINTING.

Then in the South Ward School Watson and Hawley did some necessary painting, which amounted to $140, while in the West Ward School there was $40 worth of painting, and in the North Ward similar work amounted to something like $19. This was the total amount of painting done, and the balance of the $2,000 referred to by Mr. Stevenson was expended in different ways. The West Ward school required new hardwood floors; the old ones were full of holes. Considerable other carpentering was done in the various schools, and a concrete walk was laid at the Central. W. J. Henry did $330 worth of work, and James Montgomery did some carpentering in the 5th Ward. About $300 were spent for new desks and seats, and $300 more in slate boards for the different schools. The Board supplied paint for the smaller jobs.

"Is the report correct that all of the paint was purchased from the Peterborough Hardware Company?" Mr. Eastwood was asked.

"Yes," he replied. "The Peterborough Hardware Company supplied the larger part of the paint. But no discrimination has been shown by the Committee in distributing its orders. All of the hardware concerns have been treated as fairly as possible, so far as I am aware."

"The report is that you ordered work done without consulting the Committee, or receiving the sanction of the Board," Mr. Eastwood was told.

"The Committee certainly was consulted," he replied. "I repeatedly spoke to different members, asking them their opinion as to the advisability of doing certain work. If they were not consulted as a committee they were individually—Mr. Crane, Mr. Kennedy or Mr. Jamieson. If a committee meeting was called and no members were there, I have always made it a point to see them."

"Is it so that you ordered a new furnace for the East Ward school without consulting anybody?"

"Yes, I did not. Certain repairs were necessary according to the report passed at the April meeting. I went to Mr. R. R. Rogers, Mr. Crane and Mr. W. C. Ferguson, and explained the matter to them, in order to determine the best thing to do. Adam Hall was the only agent for the furnace in this district, and it was decided that he should do the necessary repairs."

THE HEATING APPARATUS.

With regard to the new heating apparatus for the Central School, Mr. Eastwood stated that Adam Hall's tender was $350 below any other, and it was unanimously agreed by the Committee, of which there were five members present, that Mr. Adam Hall should have the contract. With regard to the old material, the specifications said that the contractor was to say at what price he would take it. I do not know whether all of the tenderers had the same understanding on the matter or not. Then when they did come to settle this matter I was out of town, and do not see how I can be held responsible. I understand that the settlement was made by the Chairman of the whole Board and the Secretary.

We could not recommend the repair and use of the old boiler. Mr. Main, the boiler maker, told me that the old boiler was unfit to stay there, and if it remained he for one would not allow his children to go to school. The Committee would have been responsible had such a thing been allowed.

MR. BLACKWELL'S POSITION.

Mr. Blackwell was not instructed to act as inspector of the work without the sanction of the Committee and the knowledge of the Board. He is responsible if there is anything wrong with the quality of the workmanship on the jobs at the different schools. The work was done by Messrs. Duncan & Deeps, Halley & Gross, Watson & Hawley, men who can be relied upon to do their work thoroughly, and who are above any imputation which places them in a light as holding up the town. I might say, further, that such has been the rush of work during the past summer, that it was not possible to get satisfactory painters for nothing. There are some men who expect to squeeze $1.50 worth of work out of a man and pay him $ 1.00 for it.

The above is Mr. Eastwood's statement in regard to the matter complained of—that he had not consulted the Committee, and had sanctioned expenditure without its approval. The past year has been one in which there was an effort towards economy on the part of the Board of Education. But expenditures have been large, and all are not satisfied that money has been prudently spent. Regarding the old boiler taken from the Central School, there appears to be a misunderstanding, the chairman of the Property Committee having stated at one of the meetings that the old plant belonged to the Board. As to its disposition, however, he claims no responsibility, because he was out of town. It is just a question, also, whether those who tendered for the installation of the new heating system had the same understanding in regard to the old material. There appears to be an ignorance among the members of the Board regarding the specifications relating to the old material.

THE CHAIRMAN'S VIEWS.

Mr. J. J. Hartley, chairman of the Board of Education, was seen this morning, and upon being asked his opinion of the whole matter, proceeded to give the position of the Board with regard to the installation of the new heating apparatus in the Central School. He emphasized the fact that the work was most necessary, for the old boiler had become defective to such an extent that steam had to be substituted. The advisability of installing a new system was immediately considered by the Board, and then Mr. Eastwood chairman of the Property Committee, secured plans from Architect Mussard, of Toronto. Sealed tenders were next called for, and upon these being opened it was found that Adam Hall's figure was $2,515, or something like $350 lower than any other tender. After giving the whole question serious consideration, the Board awarded the contract to Mr. Hall. The specifications stated that the contractor was to say on what terms he would take the old material. Mr. Hartley said that, as a general rule, when a contractor obtains a job involving changes such as this, he always claims the old material, except that part of it which can be used over again. To make sure, however, the chairman called up Mr. Mussard, the architect, and asked him his opinion. The reply was that the material properly belonged to the contractor. Prior to this, acting on the statement of Mr. Eastwood, that material belonged to the Board, it had been advertised for sale, but Mr. Hall objected, stating that he had understated the material was him, otherwise he would not take the contract. The advice of the architect was accordingly followed and acted upon. Mr. Hartley stated that nothing was done in connection with this work that the Board was not fully aware of.

THE PAINTING.

Mr. Hartley could not give as complete an explanation with regard to the painting, but said that the work was reported on early in the year, and the great objection now was, not with what had been accomplished but the manner in which it had been done. He agreed with the opinion that day work was the most extensive method, and that there should have been tenders received and the contract awarded in that manner. There was no intention on his part to insinuate that the town had been held up by those who performed the work, but rather held to the belief that the charges were those currently made for such work. Mr. Blackwell, the inspector, was instructed by the Board to see that it was done in a satisfactory manner.

The accounts of the painters, as presented for payment at the Board of Education meeting were as follows:—

J. W. Watson	$140 15
J. W. Watson	40 00
J. A. Halley	19 00
J. A. Halley	151 35
Duncan & Deeps	470 00

The total amount of these accounts is $820.50.

Other work was done in connection with the schools which was within the jurisdiction of the Property Committee, as explained by Mr. Eastwood. The difficulty seems to have arisen from the fact that the expenditure was sanctioned by Mr. Eastwood and the Property Committee without the whole Board having been consulted as to actual details, although the members must have had some knowledge of what was going on, according to the report presented at the April meeting. Whether or not Mr. Mr. Eastwood and the Property Committee have taken too great liberties in the matter is for the Board to determine, but they in the meantime, by the adoption of a recommendation that repairs be done by contract, seem at least, to express an opinion on the subject.

MR. R. F. McWILLIAMS HAS WITHDRAWN FROM CONTEST

Says that Mr. Hall's Nomination Was Secured by the Greatest Fraud and Ballot Stuffing, and that He is a Bogus Candidate—How the Grit Convention Was Packed.

To the Electors of the West Riding of Peterborough:

Gentlemen,—In the opening words of the address which I made to you a few days ago, I said: "In view of the fact that the way has now been left clear for a direct decision of the electors of this Riding upon the most vital question of the hour, I have decided to become a candidate," etc. Previous to that time I had declared that I had no intention of entering a three-cornered contest, but that if, as then seemed likely, the Conservatives had no available man and would not nominate a candidate I would contest the Riding against Mr. Hall on the issue of clean versus corrupt methods in elections. Before I entered the field, Mr. Kendry had pledged his word that he would not be a candidate and that no Conservative candidate would be placed in the field, and, relying on that assurance, I came before you as an independent candidate. The subsequent entry of Mr. Kendry in spite of that pledge has brought into the contest all the usual party considerations, and made it impossible to obtain the verdict of the electors on the main issue between Mr. Hall and myself. I have therefore decided to withdraw from the field.

NOTHING TO RETRACT.

In doing so I wish to say that I have nothing to retract of what I have said about Mr. Hall or his methods or the manner of his nomination. I will not under any conditions support his candidature, and I do not intend to take any part in the election in this riding. While I do not agree on all questions with the Liberal Government, and am prepared to stand by the views publicly stated, I still think that the great weight of argument is in favor of the return of the Laurier Administration, and I shall actively support the Government candidate in East Peterborough.

FRAUD AND INTRIGUE.

Before retiring I wish to clear myself from the one imputation which has been made against me. It is alleged that I agreed to support Mr. Hall and have broken faith with my party in coming out as an Independent. At the convention held last January, it was agreed among the candidates, as is customary, that the successful one's nomination should be made unanimous by the others, and accordingly I did move to that effect after the vote. At that time I knew nothing of the ballot stuffing, except the suspicion created by the very large vote, and that suspicion I publicly expressed at the time. When I learned the wholesale organized manner in which that work had been carried on, I stated my opinion of it to everybody concerned, in no mild terms, and neither Mr. Hall nor the officers of the Liberal Association have since had any excuse for assuming that I intended to observe that nomination. I did not take any steps to upset it, because the elections were immediately afterwards called off, and since that I have had good reasons for assuming that when the elections did come, Mr. Hall would not be in the field. As soon as it became at all certain that the elections were to come this fall, I wrote the following letter to the President and Secretary of the Liberal Association, and sent a copy to Mr. Hall. The letter explains itself, but in consequence of it not a single thing was done. It was as follows:—

Peterborough, Sept. 20th, 1904.

George Roger, Esq., Secretary West Peterborough Liberal Association, Peterborough, Ont.

Dear Sir,—You will remember that at the convention held last January to nominate a candidate for the House of Commons, Mr. Hall was elected by a vote which at once aroused a suspicion that it was not bona-fide. When the facts became known it was made clear that Mr. Hall's nomination was secured by the greatest fraud, and ballot stuffing, and this is practically admitted by those who supported him. In view of these facts and of the near approach of the elections. I do not consider myself under any obligation to observe the bogus nomination made at that convention, and that in this course I know that I shall have the support of a very large proportion of the Liberals of the Riding. No party success which is secured by dishonest methods is of any value to either the party or the country.

Will you be good enough to make this statement generally known among the members of the Liberal Association, and I shall consider myself free to make such public use of it as circumstances may require.

Yours very truly,

R. F. McWILLIAMS.

In view of these facts it is perfectly clear that I did not enter the field until I had on the one hand done everything in my power to secure an honest nomination on the Liberal side, and on the other hand, secured the strongest assurances from the Conservative leaders that they would not put any candidate in the field. If there has been any breach of faith in such a course, I am prepared to accept all responsibility for it.

I wish to tender my heartiest thanks to those who so heartily volunteered their support to me.

I have the honor to be, gentlemen,

Sincerely yours,

R. F. McWILLIAMS.

A Coming Performance.

On Monday evening, Oct. 17th, Miss Anna Gordon, the well known Canadian entrant, will give a performance in Peterborough, accompanied by several artists of acknowledged ability and specialists in their several parts. Miss Gordon made her first hit in Chicago in 1897 at the Lincoln Theatre, when she created the part of Blanche Darrel, the lead, in "In the Name of the Czar," when it was first produced. She also created the part of the Gipsy with Lord Strathmore, but after five months was obliged to give it up. This was her last engagement, but for some time she was confined to the Western Hospital, but is now able to take up professional work.

CLOTHING

HIGH-CLASS

CUSTOM TAILORING

To your order, up from $18.

READY-TO-WEAR SUITS

$5.00 to $18.00.
Boys' sizes from $2.75.
Children's sizes, all prices.

MEN'S CRAVENETTE RAINCOATS

$7.00 to $15.00.

OVERCOATS

Any style you wish, up from $8.00.

Tully Merrell & Meredith

Exclusive Hatter to the Best Dressers

A

$3.00

CRISTIE

HAT

SATURDAY NIGHT

$2.00

We bought too many of a line of New Black Derby Hats for this Fall. They also take up too much space in our store and we need more room.

They are the very newest shape, fine fur felt, pure Russian leather sweat band and silk trimmings.

A $3.00 Hat for $2.00

Nothing but new, clean money given in change.

Fred A. Clarke

Nelson & Stapleton

Real Estate Agents

387 Water-st. Phone 325.

Property for sale, purchase or exchange.

Dutton's Market

Extra Choice Prunes per lb	10c
Choice Prunes 3 lbs for	25c
Fine Prunes, 4 lbs for	25c
Maple Syrup, per tin	10c
Wheat-os, per sack	25c
3 packages McLaren's Jelly for	25c
2½ lb tin Pineapple	15c

R. A. DUTTON

Edmison's

Legitimate, Cut Rate Drug Store

PERUNA	90c
ECLECTRIC OIL	15c
DODD'S PILLS	35c
CHASE'S PILLS	15c
" OINTMENT	40c
PINK PILLS	30c

All Patent Medicines sold at Lowest Prices.

Edmison's is a qualified drug store, where you can buy anything in the drug line at the lowest price and quality and purity. Deal at Edmison's. It pays.

H. N. EDMISON

CHEMIST, etc. 280 GEORGE-ST.

Coal

Pea Coal, per ton	$5.00
Stove, per ton	6.00
Egg, per ton	6.00
Chestnut	6.50

For the Balance of this Week

Geo. Stevens

The Daily Review.

SATURDAY, OCT. 8, 1904.

PERSONAL

Mr. Bert. Benner has returned from Buffalo.

Mrs. G. A. Fowler returned to-day after a three weeks visit with friends in Toronto and Hamilton.

Miss Hettie Fanning, Hunter st., left this morning on an extended visit with friends in Newmarket and Toronto.

Mr. T. C. Allum, commercial editor of the Montreal Star, is in town on a visit to relatives. He is enjoying a well-earned holiday.

Mr. G. Constant, who has been with the Canadian General Electric Company for some time past, leaves for Hamilton on Monday.

Judge Rankin of Chatham, while en route to the eastern part of the province in his official capacity, stopped over here last evening to spend a few days with Mr. Green, barrister, his old schoolmate. The judge was born in Peterborough and is delighted with the many signs of its prosperity. He was entertained at the Albany Club and an enjoyable evening was spent in reminiscences of the past.

The Rev. A. H. and Mrs. Brown left town on Friday morning for a two weeks' vacation. They will visit Toronto and Chatham and will take in the Baptist Convention of Ontario and Quebec, held in the Jarvis street church, Toronto, from the 17th to the 21st, as delegates of the Park street Baptist church. The pulpit will be occupied during Rev. Mr. Brown's absence by Rev. L. McKinnon, B.A., of the Gilmore Memorial church, who will take the evening service. The morning service will be taken by Mr. E. Bloomer, a lay preacher and an enthusiastic Bible student and by Mr. Alex. Hadden, who on Sunday week will dwell on "The Inspiration and Accuracy of the Scriptures." Miss M. Mann will conduct the pastor's Bible class.

Y. W. C. A. Notes

The regular afternoon service will be held at the Y.W.C.A. to-morrow afternoon at 4.15 and the subject, "Prayer," will be taken up by the General Secretary, Miss Leagh.

In Women's Favor

Few testimonials stand so high in women's favor as Dr. Chase's Nerve Food. This is not only because of the extraordinary control which this preparation has over diseases and weaknesses peculiar to women, but also because of its power as a tissue builder. By building up the nerves with the use of Dr. Chase's Nerve Food you can prove that new flesh and weight is being added to the body.

STOVE TALK No. 4

(Continued)

Why the Happy Thought Always Satisfies the Cook

4th—The Patent Corrugated Oven Plates allow a free circulation of hot air under pans and plates. The oven never burns on the bottom.

5th—The fire is distributed equally over the front, the the top, the sides, and the bottom. The oven bakes equally in all parts. No cold corners, no turning.

6th—The Patent Illuminated Oven Door permits the progress of the cooking being observed without loss of heat or danger of collapse to delicate pastry.

THE BEST STOVE CO.

TWENTY-ONE YEARS IN BUSINESS LIFE

MR. ROBERT FAIR'S EXCELLENT RECORD IN PETERBOROUGH.

The Golden Lion To-day is Celebrating Manhood's Estate—Something About the Career of a Leading Merchant and his Successful Method

A Review representative passing along George street this morning, noticed several men stop Mr. Robert Fair, who was in front of the market building, and warmly grasp his hand.

After Mr. Fair had made his acknowledgments to the good wishes extended, one gentleman, a resident of Centreville, was asked what was up.

"Sure you ought to know, living in town there all the time. Well, it means you have to go away from home to get home news. Why Mr. Fair, who started his business career as a boy in our village, has been a merchant here twenty-one years. You see he has attained his majority. That's why we were congratulating him."

Mr. Fair was found shortly after at the Golden Lion.

"Oh yes," he said, "some of my

MR. ROBERT FAIR

old friends down in South Monaghan still keep a pretty close eye on me, know to the very day when I left there and even trade with me yet."

"How old were you when you started business?" was asked.

"Not quite twenty-one. I was seven years in Centreville, North Monaghan, buying out the business of Mr. Hugh Waddell, who then retired. I was in Port Hope for some months after being burned out in Centreville. I have been doing business here twenty-one years today."

"In this same stand?"

"Yes I bought out Thomas Bradburn, an old, respected and reliable merchant, in October 1883. The firm was first Messrs. Fair, VanEvery & Co. Mr VanEvery retired after three years, and the firm has since been known as Robert Fair & Co., the Company being purely nominal. This store has always been known as the Golden Lion. We were not in this place long when the landlord had owing to our rapidly increasing trade, to enlarge and rearrange the interior. We now have a cellar and four floors, each of 100 feet depth."

"How many hands do you employ, Mr. Fair?"

"Oh, I should say sixty. We began with a dozen. You understand that I have been twenty-one years in Peterborough, but, as I told you, I was for seven or eight years in Centreville and intervening Port Hope. I came here at the time of the construction of the "missing link" from Omemee to Peterborough, when the Ontario & Quebec railway, which afterwards formed part of the C.P.R. system believing that the outlook was much more promising here than in Port Hope. I think subsequent events have proved that I was correct in my views."

A SUCCESSFUL CAREER.

Mr. Fair is a son of Mr. William Fair, now residing at Millbrook, a hale and hearty gentleman, though now in his 78th year. The proprietor of the Golden Lion comes of Irish stock, his grandparents having emigrated from Cavan County of the Emerald Isle, and settled in Cavan Township in 1823.

Mr. Fair was born in the Township on the last lot, 6th concession. He was at 21 years of age appointed township clerk for South Monaghan, which position he filled for seven years. Since coming to Peterborough he has been President of the Board of Trade, and is an esteemed member of the Board of Education.

Mr. Fair conducts a strictly high class general dry goods store. His record needs no lengthened review. He was the first to introduce dress and mantle making on the premises in connection with a dry goods store, and this important branch of his business is now known from one end of Canada to the other. Mr. Fair and his big staff are a happy and mutual harmonious family—and the confidence and esteem existing are demonstrated by the fact that a number of his employees today have been identified with the business since the beginning. Mr. Fair has always endeavored to raise the plane of business and place it on the best possible basis, making both buying and selling a pleasure.

BUSINESS DEPARTMENTS.

Mr. Fair's store is well lighted, bright, roomy and cheery. Each floor is conducted by a swift, nicely arranging clerk. This old established, enterprising and reliable house buys goods directly from the European markets, and procures goods, new ones and novelties direct from the cities and Toronto.

Mr. Fair has formed the best foreign connections in England, Ireland, Scotland, France, Switzerland, Germany, Austria, Japan and the United States, and is also on the jobbing list with domestic manufacturers.

The firm of Fair & Co. has never made a bankruptcy, but always paid 20 cents on the dollar and believes there is comfort in the virtue and benefits of printers' ink. He has advertised in the Daily and Weekly Review, and occupied the same prominent position in this enterprising paper for over twenty years.

HEADS OF DEPARTMENTS.

Mr. Fair's employees are all courteous and efficient and take a personal interest in the progress and development of the Golden Lion. Miss Sadie Thompson is head of the office and counting house staff—a position which she fills with signal ability. The dress goods and silks are in the hands of Mr. R. H. Elliott and Lewis Johnston. The staple department is under the direction of Mr. G. S. McCartney. The other heads are Geo. Browning, carpet and house furnishing department; Miss Minnie Logan, Miss Etta Melville and Miss Lily Wesley, the corsets and ladies' wear department on the first floor; Mr. Thos. Byam, the wash goods, embroideries, wrappers, etc. Mr. Ed. Clark, the store decorating and window dressing; Miss Annie Armstrong, the millinery department; Miss Tillie Little, the cloak and suit making; Miss Mary Neild, the dress making.

Miss Nield is one of the most competent modistes in Canada, and clients in New Ontario, Manitoba, the Northwest territories and even as far west as British Columbia, order costumes from this branch of Mr. Fair's business. They have always received the utmost satisfaction.

Many friends will join in wishing Mr. Fair many more years of prosperous business life, while warmly congratulating him on the success which has attended his efforts since coming to Peterborough just twenty-one years ago.

NEWS OF THE CHURCHES.

Services to be Held in the Different Churches on Sunday.

GEORGE-ST. CHURCH.

The Rev. Hedley V. Mountcer will preach at 11 a.m. and 7 p.m. Choice music. Strangers gladly welcomed.

ALL SAINTS'.

At All Saint's church tomorrow morning Miss Marion Elliott will sing the solo, "Harvest of Tears," and in the evening the anthem will be "While the Earth Remaineth." The rector, Rev. Wm. Major, will discuss the resolution passed recently by the Ministerial Association.

CHARLOTTE-ST.

The pastor, Rev. W. J. Jolliffe, will conduct both services tomorrow. Morning subject, "Graces Essential to Christian Manhood;" evening, "Angels Rejoicing."

MARK STREET CHURCH.

Anniversary services will be held in Mark street church to-morrow. Rev. J. G. Lewis will preach in the morning and Rev. M. V. Mountcer in the evening. All are welcome.

ST. ANDREW'S.

Rev. J. G. Potter will preach at both services in St. Andrew's to-morrow. In the morning communion will be celebrated. In the evening the subject of address will be, "The Young Man in Politics, or the True Patriot." Young Men's Bible class at 3.15 in the church. Special offertory for missions at both services.

ST. PAUL'S CHURCH.

Rev. J. A. Wilson will preach at the morning service and Rev. Dr. Torrance in the evening.

Sabbath school and Bible class as usual at 3 p.m. Lesson for to-morrow, "The Widow's Oil Increased," II Kings 4: 1-7—the second lesson in the Elisha series of five.

ST. LUKE'S CHURCH.

The Rector will preach at both services to-morrow. Morning subject, "The Second Coming of Christ." Evening subject, "Gambling."

The annual offertory for the "Widows' and Orphans' Fund will be taken up.

The Holy Communion will be administered at 8 a.m.

An important meeting of the Men's Guild is called for Monday evening at 8. Large attendance requested.

BRIEF NEWS NOTES

What to Going on in Peterborough and Vicinity.

—St. Andrew's Ladies' Aid Society intend holding a High Tea on Thanksgiving Day, Nov. 17th.

—The senior gymnasium class at the Y.M.C.A. last evening was a record-breaker.

—The Strangers' Fellowship Club will meet this evening at the Y.M.C.A. at six o'clock sharp.

—The Toronto Globe to-day contains the picture of two young sportsmen on the Trent River, and their catch, three large maskinonge.

—All men who want to spend a pleasant hour should be at the Y. M.C.A. on Monday at four o'clock. Speaker, Mr. P. K. Holmes, physical director.

—A souvenir post card received by a friend from a member of the Kilties Band, states that on the evening of September 28th, they played at Balmoral for His Majesty, King Edward VII, also for Prime Minister of Great Britain, and brother of the Czar of Russia.

—About a week ago Mr. B. Cotton, an employee at the C.G.E. power house at Batawa, scratched his arm with a wire. It did not appear to be serious, and not much attention was paid to it. However, blood poisoning has set in, and he is in a pretty bad condition. He left yesterday for his home in Gananoque.

—Mr. G. W. Milligan has kindly consented to assist the choir of George street church and act as leader until the new organist, Prof. Fabin, arrives in November. Miss Dobbin will be in charge of the organ until that date, and it is hoped that there will be a large attendance of the members.

—The Clement Male Quartette, of Toronto, will sing at the evening service in George street church tomorrow. The quartette consists of Wm. H. Hillock, first tenor; Ira V. P. Sanderson, baritone; Harley R. Gedney, second tenor, and Alf. J. Atkinson, bass. Two of these, Messrs. Hillock and Atkinson, are members of the Sherlock Male Quartette, which is known all over Canada, and all of them belong to the Carlton street choir, which is in charge of Mr. J. H. Spencer.

—There is good sentiment in fruit at Dutton's market on George street today, and that enterprising merchant did not like the rain fall a little bit because of the inadequate covering he had for the baskets, which were piled up on the sidewalk in front of the store. Mr. Dutton has now on hand a stock which in delicacy representative of the fruit—two V [illegible] of grapes, peaches and tomatoes is a very large quantity, and their sale have indicated that the people of Peterborough have a relish for luscious fruit.

The Liver to Blame

So long as the liver is active in filtering the bile from the blood there is no biliousness and no constipation because the bile is passed from the liver into the intestines where it acts as a cathartic in keeping the bowels active. Because of their direct action on the liver as well as the bowels, Dr. Chase's Kidney-Liver Pills thoroughly cure constipation the real cause of nine-tenths of the common ills of life.

Lay in Coal

only; don't postpone until fall. The cold weather with the lengthening days, and the Coal consumption may be greater than it was last year. It is therefore advisable to order sufficient to carry you through. We have an excellent quality of Coal at $7.50 per ton. It burns bright and clear but slowly, and is free from dirt and slate, etc.

Peterborough Fuel & Cartage Co. Limited.

[illegible]-st. [illegible] Aylmer-st.

Telephones [illegible]

LOOK AT A FEW

DROP PRICES

H. ENGEL'S STORE

[illegible] Simcoe Street, west of George Street

Yes! the greatest drop in the price of Dry Goods and Ladies' and Gents' Clothing will take place this coal cost week.

FOR MEN.

MEN'S FINE TWEED SUITS, worth $7 to $8, dropped to $4.95.

MEN'S TWEED PANTS, best make, regular price $2.25, dropped to $1.75.

MEN'S 34 MEDIUM COATS, dropping price $2.25.

MEN'S TIES, spotted 3 for 25c.

FOR LADIES

MENDING SILKS, made out of Thread Cloth, Satin, Gingham, grey and blue, with pin stripes, offer for $4.95, dropped to $2.25.

We also have our Full Cloth, Satin, Plush and Sealskin at reduced prices.

HEALTH AND COMFORT

The change of the season makes it necessary that you must have warmer clothing from now on. This store is well prepared to supply you with these necessaries at the lowest prices obtainable.

LADIES' JACKETS

Our Jackets are designed for comfort and style too, and the woman who takes good care of her health will enjoy the cold season coming. The cloths in our Jackets are all the best, the styles are correct, and you will find the best values here.

See our Jackets at $5.00, $8.00 and $10.00. They are wonderful values.

LADIES' UNDERWEAR

These cool days and nights will be bad for health unless you are dressed for comfort. Our line of Underwear—VESTS, DRAWERS and COMBINATIONS, is designed to meet any possible demand or requirement.

BLANKETS

Now it's time for Blankets, and we are ready for you. If you are not ready now its time you were getting ready. Here we have heavy comfort giving Blankets, long enough to tuck under your feet without exposing your shoulders, and our prices will please you. WHITE AND GRAY FLANNELETTE BLANKETS, WHITE AND GRAY WOOL BLANKETS.

HOSIERY

You must have plenty of Stockings in the wardrobe—Some heavier ones for wear on these chilly autumn days. We have abundance of quality here, and a variety of prices, which will enable every woman to buy just what she wants in the way of hosiery. Our hosiery wears excellently.

Richard Hall & Son

DIRECT IMPORTERS. 325-327 GEORGE-ST.

Terrific Price Cuts!

Two Weeks' Sale

From Wednesday, 5th Oct.

A GREAT SALE FROM EVERY VIEWPOINT

A sale that involves deservable selling lines. We realize the amount of work in preparing for the Xmas trade, therefore reductions have been made on all crockery and wall papers, including Dinner and Tea Sets, Chamber Sets, Trunks and Valises. We must clear our second floor, which is now a show room, in the above lines in the one where Santa Claus has visited for years. Don't overlook this flying opportunity, as it remains dollars saved to you. We were so busy last week we could not get the hand bills distributed through the town. They will surprise everyone who reads them. Some of our fellow merchants claim that we must steal the goods, or that they are odd stock in order to make such sweeping underpriced clearances. Pay no attention to any of these statements. Come and see for yourselves.

WALL PAPER DEPT

[illegible] rolls Gilt Wall Papers assorted colorings and patterns, regular 10c per roll; two weeks sale price — 5c

1000 rolls Ingrain paper border in blue, pink, terracotta, 30 inches wide, regular 12 1-2c. Sale price per roll — 7c

ROOM MOULDING

20 thousand feet American Room Moulding. We have 40 patterns; they were imported for a large Montreal firm. We can match any color of wall paper, and we can also match any price you may want to pay, as we got the lot at a price that was lower than first cost to manufacturer.

CROCKERY DEPT

50 Dinner and Tea Sets, 100 pieces, printed in three colors, Brown, Green and Cobbed, tinted and illuminated in gold, composed of 12 Bread and Butter plates, 12 tea plates, 12 Breakfast plates, 12 Dinner plates, 12 Soup plates, 12 Fruit saucers, 12 Cups, 12 Saucers, 2 Platters, 1 Gravy boat, 2 Vegetable dishes, 1 Sugar Bowl, 1 Cream pot, one bowl, one cream jug. Complete, for — $9.95

60 Toilet Sets, printed, 10 pieces, heavy gold edge, ewer, chamber and basin, regular $4.25 set, for — $3.50

60 Chamber Sets, shaded and tinted, 10 pieces, rolled edge basin, pretty shape ewer, with heavy gold stripe. You cannot match these for $3.50. Our price during this Reduction Sale — $2.49

TRUNKS and VALISES

We have over 60 Trunks, and we cannot mention each line, so we will make a reduction of 25 per cent. off our usual price, making a $4.00 trunk for — $3.00

(We have no there room in this paper, but drop you will read only bills when delivered at your house, as you will find them of interest to your pocket.

202-204 Queen W. Toronto Phone Main 2000

ROUTLEY'S

270 George Street Peterborough. Phone 200

A BIG SLICE OFF THE ORIGINAL PRICE

$2.50, $3.00 and $3.50

WOMEN'S BUTTON BOOTS

FOR $2.00

J. and T. Bell [illegible] make. A guarantee of quality, [illegible] your rubbers and overshoes this fall.

ROBT. McWHINNIE

PHONE 187

Nestlé's FOOD

Under the Nestlé Tree

PROTECTION for an infant in the choice of its food is of the greatest importance. Nestlé's Food is nourishing, strengthening, makes bone and sinew and keeps the baby in perfect health.

A sample of Nestlé's Food, sufficient for about two meals, will be sent free on application

MERRIN, MUNN & CO., Sole Agents, Montreal.

The Daily Review.

SATURDAY, OCT. 8, 1904.

Charged With an Swindlers.

Toronto, Oct. 8.—A number of residents in the west and north-west part of the city have been victims of sharpers. Yesterday afternoon Detective Duncan made an arrest that it is thought will put a stop to them. There will be about 25 charges laid against the man arrested. He gave his name as Hans Wahlstedt. He has only been in the city about six months. With searched 100,000 shares of Rainland gold mining stocks, the property of A. H. Brown, and a draft on a New York bank, for $60, issued by the Bank of Hamilton, Dundalk, in favor of F. M. Robinson of Hamilton, were found. He had some pawn tickets issued by pawn brokers in Buffalo. He will also be charged with burglariously the customs of George McPhain, 70 Empress crescent.

Strike to Be Final.

Toronto, Oct. 8.—Another successful day marked the Provincial Christian Endeavor convention. The meeting in Massey Hall last night was well attended, and the addresses by Rev. Principal Caven and Prof. Amos R. Wells of Boston were interesting and instructive. Principal Caven discussed the matter of Sabbath observance. Prof. Wells took as his subject, "Endeavor—A Leader," and went on to show the necessity among Endeavorers of a greater willingness to lead.

Nesse Ale Is Selected.

Montreal, Oct. 8.—Wreck Commissioner Capt. Salmon yesterday morning suspended judgment in the case of the steamer Catalona, which grounded off Longue Island some time ago, on the ground that he had been informed from outside sources that he had been relieved of his duties. He said he had received no official intimation to this effect.

MUNYON'S GOLD CURE

I WILL REFUND YOUR MONEY IF IT FAILS TO CURE

I have that my Gold Cure will relieve the drink craving within twenty hours, almost invariably, and I am prepared to back my assertion with my money. Remember, this is a cure for the craving for drink only, and not for any other habit or disease. I do not claim that this remedy will cure all cases of drunkenness, but I do claim that it will cure the most obstinate cases, and I have the testimony of hundreds of the most hopeless drunkards that it has cured them. Scores of them have written me that they have been cured and have not taken a drink of whisky, beer or wine since. I have cured hundreds of the worst cases in my own family. I have cured my own brother, who was a hopeless drunkard for twenty years. I will cure you, if you will follow my directions, and I will prove it by sending you a dollar package of my Gold Cure on receipt of your dollar. I do not ask you to pay me one cent in advance, or even to promise to pay me when you are cured, but I do ask you to read my book, which I will send free to any address, when you will see what I have done for others who were in your condition. Address Prof. Munyon, 1505 Arch St., Philadelphia, Pa.

AN INDIAN JOKER.

Kickingbiney's Friend, Which He Was Made No Attempt to Answer.

"It is a notorious fact that there are but few humorists among the many thousands of Indians in this country, and I therefore regard it as a distinction to have enjoyed the friendship of a red man who was a wag in every sense of the word," observed a former member of congress from Ohio in conversation with a friend.

"The wag to whom I refer was known as Kickingbiney and was a Kiowa. He was a fine, handsome and tall specimen of Indian manhood. He and myself became fast friends and often dined together.

"I recall an incident in which Kickingbiney played a part. It was an important conference between Dr. Rose of Phil Sighs and a delegation of Kiowas and was held almost within the shadow of Fort Sill. In the course of his remarks Dr. Rose urged the red man to follow in the steps of the industrious white man—to get a piece of land, till it, raise a family and become a citizen of whom the community might be proud. At the conclusion of his remarks Dr. Rose announced that he was willing to be interrogated.

"Kickingbiney took the floor. He said, 'Why don't white man do as white man says? Raising his arm and pointing to Fort Sill he continued, saying, 'Lots white man there got no squaws, no farm—they carry guns!'

"Dr. Rose was dumfounded. It would have been certain death to have truthfully explained to the Indians the reason for the station of the troops at Fort Sill. And so Dr. Rose made no attempt to answer the question, which had a demoralizing effect upon the conference.

"A day or two later I met Kickingbiney. I inquired why he made such a speech and told him he had done wrong. He nearly went into convulsions with laughter and regarded his act as a great joke. Recovering himself he said:

"'I know doctor could not answer question. I know, same as doctor, government keeps 2,000 soldiers at fort to shoot us down if we don't behave.'"

QUEER THINGS TO PAINT.

Peculiar Subjects For Pictures Selected by Students.

A noted artist was addressing his class.

"Young men," he said, "when you begin to paint don't choose peculiar and uncanny subjects for your pictures. Some of you, though, despite me, will choose such subjects. That has been the case with all my classes.

"A country lad painted under me a picture of Nebuchadnezzar eating grass. The picture was intended to be horrible and sad. In a quest landscape the king, nearly naked, crouched on his hands and knees. He was eating greedily of a big bunch of grass that he held in his left hand. His aspect was bestial and insane. The picture wasn't badly done, but whoever looked at it laughed.

"Another student of mine once painted a picture that he called 'The Deliverance of Jonah.' On a sea beach Jonah knelt, his hands clasped and his face turned skyward in ecstatic prayer. The whale was disembarking. Its vast bulk was sinking into the sea.

"A young Australian painted 'The Pound of Flesh.' In this composition the judge and the multitude of spectators looked on while Portia held a long knife against the bared ribs of Shylock. Shylock was howling with wide-open mouth and arms stretched out in an appeal for mercy, and the blood was beginning to flow from his side. When this picture's disagreement with Shakespeare's text was pointed out to the young Australian he said, smiling indifferently, that an error of that sort did not interfere with the picture's value as a work of art.

"Among the queer subjects that my pupils have chosen to paint there have been lepers, snakes, tombstones, rats, tailors, worms, skeletons and surgical operations."

The Judge Silenced.

In the famous trial of the dean of St. Asaph, Mr. Bruton, the great English lawyer, put a question to the jury relative to the meaning of their verdict. Mr. Justice Buller objected to his propriety. The counsel returned his question and demanded an answer. The judge again interposed his authority in these emphatic words:

"Sit down, Mr. Bruton. Know your duty or I shall be obliged to make you know it."

Mr. Bruton, with equal warmth, replied: "I know my duty as well as your lordship knows your duty. I stand here as the advocate of a fellow citizen, and I will not sit down."

The judge was silent, and the advocate persisted in his question.

The Shrewdest Mule.

"Valuable mule that," said the Bitville citizen to the prospective purchaser. "Saved my life once."

"Indeed! How was that?"

"Say a flash of lightning smashed clean out the air hitched it all to pieces 'fore it could land!"

A Heated Argument.

A man who was charged with assaulting his wife pleaded that he had only had a heated argument with her. It afterward transpired that the "heated argument" consisted of his beating his wife with a rolled policy.—London Tit-Bits.

The cow tree of Venezuela yields a palatable greyish milk which hardens into a tasteless gum.

The Sale is Enormous

BECAUSE IT GIVES COMPLETE SATISFACTION TO CONSUMERS.

"SALADA"

Ceylon Natural Green tea same flavor as Japan only more delicious. It is displacing Japan tea just as "SALADA" Black is displacing all other kinds of Black teas. Sealed lead packets only 25c and 40c per lb. By all grocers.

Over the Border

By... ROBERT BARR.

Author of "Jennie Baxter, Journalist," Etc.

Copyright, 1903, by Frederick A. Stokes Co.

CHAPTER XXIII.

ON the morning of the fourth day Armstrong was delighted to learn from De Courcy that the king had recovered and would see him at noon. The foreigner engaged the envoy in a long conversation, the object of which was to discover whether or not the girl had said anything to him of the omitted conference of the day before. The unsuspecting Scot, entirely off his guard, thinking he spoke with a friend, was read by the other like an open book, and De Courcy was speedily convinced that Frances Wentworth had kept her own counsel. This gave the spy renewed confidence, and as they walked down the street together De Courcy held his head higher than had been the case when he last turned his back upon the Crown Inn. His buoyant nature was quick to recover from depression, and his malice, fed anew from his late rebuff, set his alert mind at work to contrive some plan whereby he might salve his wounded pride and avenge himself on the girl and his favored rival, even at some slight risk to himself.

Although the danger of exposure seemed imminent enough when he was with her, he knew that as the grave closer and reflected upon the situation she would be more and more reluctant to wreck everything in order to bring punishment upon him. He would get them out of Oxford that day if possible, but he would instill a poison in the young lover's mind that would take all sweetness from the journey.

De Courcy had offered to show Armstrong the way to the king's rooms, so that there should be no delay when the Scot set out for his appointment at 12 o'clock, and they had now entered the quadrangle of Christchurch, which was deserted save for the guards at the gate. Armstrong thanked him for his guidance, and was turning away, when the other, who seemed about to speak, glanced at the soldiers on duty, then, thinking the spot ill chosen for what he had to say, invited the Scot to his room. They went up a stair together and entered De Courcy's apartment, the host setting out wine and asking his guest to seat himself.

"Has the lady who accompanied you quite recovered from her fatigue?" asked De Courcy indifferently.

"Well, as I told you, I met her yesterday for a few moments only, and I am sorry she was not in the highest spirits, but she will be the better for seeing the green fields again. Like myself, she is of the country, and does not thrive within the walls of a town."

"Yes, I noticed that when she was in London."

"In London? Did you know her in London?"

"Oh, hasn't she told you of our relationship? Perhaps I should not have mentioned it."

"What do you mean by your relationship? You are French; she is pure English."

De Courcy threw back his head and laughed, unheeding and indeed unnoticing the angry color mounting in a face that had grown suddenly stern.

"My dear comrade, there are other relationships between a young man and a handsome woman than the ties of kinship. But these days are long past, and I should never have recalled them had it not been that you two have been traveling about the country together, I make no doubt, with all innocence that recalls the syrian days of yore."

"Tell me in plain words what this relationship was to which you have referred."

"First answer me a question. Are you betrothed to Frances Wentworth?"

"No. I told you I acted the brother's part toward her in this journey."

"Oh, we all say that. But I am not in the least curious. If you intended to marry her, then were my mouth sealed. Very well, since you will have it, and I take your word as a gentleman pledged that you will say nothing to the girl of this visit—we are clear of Oxford. Know that I was once her betrothed. She was to have been my wife, and would have been my wife today had her father not fallen."

"Your wife!"

"Yes. Her father gave me permission to pay my court to her. She could not have been much more than sixteen then, and I was her first lover, a percentage that a girl never forgets. Her father's ruin changed my plans, and I refused to marry her. I announced this refusal to her in the seclusion of my own room in Whitehall and"—

"Sir, you lie!"

Armstrong's sword seemed to spring of its own will from the scabbard, and his hand drew it sewish through the air with the hiss of a deadly serpent. The Frenchman shrugged his shoulders, but did not move. The three words of his opponent had been spoken very quietly, despite his impulsive action. De Courcy did not raise his voice as he asked:

"Which of my statements do you question?"

"No matter for that. We fight on this phrase in Scotland. No man ever called me liar and lived."

"'Tis a coarse phrase, I admit, and did I not represent my king—were I as free as you—you should have had my response in steel ere this. But I cannot wreck the king in a private quarrel of my own. Whether you killed me or I you, 'twould be equally disastrous to his majesty."

"I care nothing for the king. Draw, you poltroon, or I shall kill you where you sit."

"My dear Armstrong, I refuse to be murdered under a misapprehension on your part. I have said nothing against the girl. 'Tis all your own hot blood. And indeed your knowing in the girl's greatest danger; she might well trouble if she knew your present occupation. If you run your slender sword through me, you give the girl to the fate that befell her father."

At the first word of danger to Frances the point of Armstrong's blade sank to the floor, and he stood hesitating. A gleam of triumph glinted and died in the eye of the Frenchman. He knew he was the victor, although the chance he had run at one stage of the game almost made his heart stop beating.

"How can any action of mine jeopardize Lady Frances Wentworth?"

"If the king knew this girl was within his jurisdiction, she would be instantly arrested, tried and condemned. She entered Whitehall the day her father was executed for the sole purpose of murdering Charles. I prevented the carrying out of that purpose, and these scars on my face are the results of my interference with a maddened woman."

"Again, you lie, yet if she had killed you both she would have accomplished but justice."

"As to the truth or falsity of my statements, regarding which you make comments of unusually tenacious, you may ask the king when you see him, or you may ask the lady herself when you get her out of Oxford. If you precipitate a turmoil here, you are like to tumble her pretty head in the basket. When this war is done with I will go far to teach you the correct method of addressing a gentleman."

Armstrong's sword dropped into scabbard again, and he drew a breath that was a sigh. The poison was already at work. He remembered the distress of the girl on the road, and her well, "I am not worthy the love of any honest man."

"I shall never question her or any other, but will believe her lightest word against the world when she condescends to tell me. Meanwhile I shall get her out of this thieves den as soon as may be, and when I meet you"—

De Courcy had risen, and now bowed slightly to his punctilious guest.

"Sir, you shall meet me at 12, and it will be my privilege to conduct you to his majesty. Good morning."

He stood by the window overlooking the quadrangle and watched his late visitor cross it, staggering once as if he had partaken freely of the wine which remained untasted on the table. As the Scot disappeared under the archway De Courcy laughed.

"My fine, strutting cockerel," he muttered, "I'll lay you by the heels before two days are past. Cromwell's at Broughton, curse his tattling tongue. How many more has he told of me? Never mind. He's the coming man. The king's game is up, and I shake the dust of Oxford from my feet tonight. St. Denis, if she had only known! Every man in Oxford distrusts me except the king."

When Armstrong was brought before Charles he found no difficulty in convincing the king that he was a well accredited envoy, and his majesty inquired eagerly about the disposition of the Scottish people toward him, the number likely to take the field in his behalf, who their probable leaders were, and how soon they would be ready for the fray. All these questions Armstrong answered as hopefully as he could, in deep commiseration for a defeated man. The king commanded one of his secretaries to write out the required commission, and while this was being done Armstrong related to him the purport of the papers which he had not dared to bring with him.

The names of the rebels were inserted in the document from the dictation of the Scot, then the king's seal was affixed and Charles signed the parchment. He seemed in feverish haste to get the business done with, as if every moment lost was irreparable. When the ink was dried and the parchment folded Armstrong placed it in safe keeping within his vest. While thus engaged the king said a word to the secretary, who handed him a light rapier, then whispered to the messenger the single word "Inest." The Scot doubted to think he had been wanting in the etiquette of the court, his kind heart yearning to proffer any deference which should be rendered to a monarch, more especially that he was no longer in a position to enforce homage. He dropped on one knee and bowed his head. Charles, rising, touched the rapier blade lightly upon the shoulder of the kneeling man, saying:

"Rise, Sir William Armstrong, and be assured that if you bring this poor signature of mine to Scotland, there is no title in my gift you may not demand of me."

Armstrong rose, awkward as a school boy, not knowing where to look or what to say until he caught the cynical smile of De Courcy standing at the right hand of the king.

"I congratulate you, Sir William," said the Frenchman. The sight of the smile aroused the new hatred against the man which was smoldering in his heart, and he made no reply to the greeting, but said to the king:

"Sire, the only thanks I can tender you is haste to the north, and may God make my arm as strong to defend this signature as my heart is true to your majesty."

With that he turned his back upon royalty, a grievous breach in the eyes of courtiers, and fled.

"God grant it," said the king, with a sigh, as he sank once more in the seat from whence he had risen.

To be continued.

"SIRE, SIR WILLIAM ARMSTRONG."

ASTHMA

Completely Eradicated from the System by Catarrh Kill Compound.

Charles Kill Compound is no watery, gooey gory, or smelling medicine powder. It is a constitutional cure. It not only affords instant relief from the choking, but also makes the attacks less frequent and severe, and quickly eradicates the disease from the system. In long standing cases of Asthma, the action of Charles Kill Compound is little short of miraculous, while the last severe case disappears as if by magic.

Mr. S. Tilt, St. John, N.B., writes: "I have had Asthma badly for years. Your Compound has cured me in a few days. I cannot say too much in its favor."

Write for a free sample bottle.

The Griffin & Southgate Co., Limited, London, Canada.

ABSOLUTE SECURITY.

Genuine

Carter's Little Liver Pills.

Must Bear Signature of

Brent Good

See Fac-Simile Wrapper Below.

Very small and as easy to take as sugar.

CARTER'S LITTLE LIVER PILLS

FOR BILIOUSNESS. FOR DYSPEPSIA. FOR INDIGESTION. FOR TORPID LIVER. FOR CONSTIPATION. FOR SALLOW SKIN. FOR THE COMPLEXION.

CURE SICK HEADACHE.

Children's Aid Society

FOR THE CARE OF NEGLECTED AND ILL-TREATED CHILDREN

INCORPORATED by Act of Legislature, 1893 for the protection of dependent children and strictly private.

CHILDREN FOR ADOPTION

Office Hours: 9 to 5 p.m.

OFFICE — RIVERSIDE COURT BUILDING

GEO. COCHRAN, Agent and Agent's Seal

CANADIAN PACIFIC

Change of Time Oct. 9th

HUNTERS' EXCURSIONS

SINGLE FARE

October 7th to November 3rd

Stopover in Ontario, inclusive, and Sipawa to Pembroke, inclusive.

October 22nd to November 3rd

Copper Cliff to Gordon River, inclusive, Parkman Mowat to Pembroke, inclusive, and to all points on Montreal Lake, on Nipissing Ry., Cobalt to Temagami, and Lake Timiskaming, and points on T. N. O. Railway.

From Sturgeon Falls, Sundridge, Utterson and intermediate stations on Ottawa Valley and Gravenhurst and Parry Sound Railway.

Tickets good for return until Nov. 14th or until close of navigation, if earlier, to points reached by steamship or Lake of Bays Ry. Co.

Ask for copy of "Fishing and Hunting" and "Sportsman's Map."

C. B. ROBBY, City Passenger Agent, 128 George st., Peterborough.

A. H. NOTMAN, Gen. Pass. Agent, Toronto.

GRAND TRUNK RAILWAY

A GOOD TIME TO GO —TO THE— GREAT WORLD'S FAIR ST. LOUIS.

The weather is delightful. Through tourist sleepers to St. Louis every Sunday.

$21.50 ROUND TRIP

with stop over privileges at Chicago, Detroit and intermediate points, Niagara.

Make enquiries of J. D. McDonald, Depot Passenger Agent, or W. E. Duncan, Ticket Agent, Grand Trunk at the World's Fair.

—TO THE WEST—

Enquire as to rates to points in Dakota, Colorado, Utah, Montana, Idaho, Washington, Oregon, Utah, Wyoming, etc. Also Mexico.

HAUNTS FOR BIG GAME

The most famous for deer and moose is the district of Quebec. Reach it by the Grand Trunk and have Quebec with T. C. Richardson, Agent in this Division, arrange the details of your trip. Rates and information cheerfully given.

For tickets and full information call on W. E. Duncan, C. P. Agent, Ticket Agent.

KAWARTHA LAKES

THE TRENT VALLEY NAVIGATION CO., Limited.

BOBCAYGEON, OTONABEE POINT, LINDSAY BRANCHES

From Oct. 1st until notice.

Bobcaygeon, Leave 1 a.m. Arrive 4.00 p.m. Lindsay.....Arrive 10.30 a.m. Leave 1 p.m.

Bobcaygeon, Dally. Leave 1 a.m. Arrive 4.00 p.m. Lindsay, Dally. Leave 1 p.m. Arrive 10.30 a.m. Lindsay, Dally. Leave 1 p.m. Arrive 4.00 p.m. Bobcaygeon

Soap
That Dyes!
Everyone is about the merits of this subject complained, and yet 75% at home prefer, nevertheless, only 75% other use hand and brilliant. It does to color, dye, tint, tinge, bleach, or any shade. No chance to make or spoil. Heavy Soap. Made in England, but sold everywhere. Ask for colors, age for black.

The Nuptial
Knot
Will not be so well tied unless the Wedding Present is had at Sanderson's. Let us suggest some things:
Hawker's Cut Glass in beautiful pieces.
Wedding and Gem Rings.
Pearl Jewelry, very appropriate for bride's presents.
Beautiful gold articles of handsome designs.
Beautiful Mantle Clocks and Timepieces.
A full line of goods exactly the thing for the season.
SANDERSON
367 George st

The Daily Review.

SATURDAY, OCT. 8, 1904.

STICKS TO HIS STORY.

Capt. Lorne Hale Says Co Whole Thing Is Between "Me and Stratton"—

Denies Alleged Interview.

Pembroke, Oct. 8.—Capt. Lorne Hale yesterday had a numerous bodyguard who did not leave him alone to the interviewers five consecutive minutes. Mr. Hale would say this, notwithstanding the presence of the bodyguard, namely, that Mr. Vance made no promise that his expenses would be paid. This promise, he declared, came from Mr. Stratton. "Vance made no promise. The whole thing is between me and Stratton."

Where It Was Promised.

He was asked: "Where did Stratton make the promise that your expenses would be paid?"

"Both here and in Toronto. I went to Toronto and Stratton came here."

"How much did he say would be paid?"

"Everything but my personal expenses. The Government was to have charge of the campaign and pay everything."

But here Mr. Hale remembered the injunction, "Say nothing," and broke off with the observation that it was not a nice position to be placed in, to be used for debts contracted by others.

How Should He Know?

A telegram from Toronto, that he was quoted as saying that the Conservatives spent $80,000 to win North Renfrew was shown Mr Hale. "Never said anything of the kind," he replied. "How should I know that?"

THE VALUE OF CHARCOAL.

How People Know How Useful it is in Preserving Health and Beauty

Nearly everyone knows that charcoal is the safest and most efficient disinfectant and purifier in nature, but few realize its value when taken into the human system for the same cleansing purpose.

Charcoal is a remedy that the more you take of it the better; it is not a drug at all; but simply absorbs the gases and impurities always present in the stomach and intestines and carries them out of the system.

Charcoal sweetens the breath after smoking, drinking, or eating onions and other outdoor vegetables.

Charcoal effectually cleans and improves the complexion, it whitens the teeth and further acts as a natural and eminently safe cathartic.

It absorbs the injurious gases which collect in the stomach and bowels, it disinfects the mouth and throat from the poison of catarrh.

All druggists sell charcoal in one form or another, but probably the best charcoal and the most for the money, is in Stuart's Charcoal Lozenges; they are composed of the finest powdered Willow charcoal, and other harmless antiseptics in tablet form, or rather in the form of large, pleasant tasting lozenges, the charcoal being mixed with honey.

The daily use of these lozenges will soon tell in a much improved condition of the general health, better complexion, sweeter breath and purer blood, and the beauty of it is, that no possible harm can result from their continued use, but, on the contrary, great benefit.

A Brooklyn physician in speaking of the benefits of charcoal, says: "I advise Stuart's Charcoal Lozenges to all patients suffering from gas in stomach and bowels, and to clear the complexion and purify the breath, mouth and throat; I also believe the liver is greatly benefitted by the daily use of them; they cost but twenty-five cents a box at drug stores, and although in some quarters patent preparation, yet I believe you get more and better charcoal in Stuart's Charcoal Lozenges than in any of the ordinary charcoal tablets."

History should may prove super the gold, on the other, produce the poetry, and [illegible]

HON. CHARLTON RETIRES

His Farewell Address to the Liberals of Old Norfolk.

He Humbly Proves Him to Resign His Claims on the Riding and Resign Active Politics For the Person of Private Life—Retrospect Principal Measures in Parliament in Which He Was Interested.

Simcoe, Oct. 3.—John Charlton has announced his retirement from politics. The announcement was made yesterday afternoon at the Liberal convention for Norfolk. Mr. Charlton said:

Mr. president and delegates to the Liberal convention of Norfolk.—You have given evidence of your kindness and good-will in honoring me as the Liberal candidate for Norfolk in the pending election. I desire to say that I have at all times received from the electors of North Norfolk respect, affection and good-will. On every occasion I have had the confidence of the electors of North Norfolk, and during all these years I have received from them signal honor. For eight elections I have received a majority of the electors of the old riding. On the first occasion, in 1872, I received a majority of 50, and in 1900 I had the honor of being elected by acclamation. On all of these elections, through the loyalty of my constituents, North Norfolk has stood by me, and I thank you most heartily for your loyalty and devotion.

The Charlton Act.

During my Parliamentary career I have had several bills in my hand which became law. I make mention only of the Charlton Act, which was received by the electors of North Norfolk with almost unanimity, and which also received the sanction of the people of Canada. This act was fought for seven years before it passed.

I have spent much labor and time in behalf of the Lord's Day observance, the principal object being a civil law enacted in favor of the toiler, as a boon for Sunday rest. This act was never passed. For ten years I labored in the hope that I might be able to bring this measure into Parliament, but my efforts were unsuccessful, and I felt from the first to the last that from the majority of the members I lost popularity through my efforts.

Friend of Reciprocity.

During all my years as a public man since 1872, I have been an active and zealous friend of reciprocity between Canada and the United States. I publicly demonstrated my view of the reciprocity question in my speech upon the Brown Draft Treaty in 1874. Since that time I have been an advocate of better trade relations. During all of these years I felt sure that the United States did not give Canada fair fiscal terms, and during at least the last decade both Canada and the United States have failed to understand each other. In 1899 I entered upon, if I may use the term, a propaganda in the United States, and in this way I have been able to influence to a considerable extent American public sentiment. I am now of the opinion that the United States is ready for a reciprocity treaty with Canada, and I hope that Canada will be ready to respond. My opinion with regard to reciprocity is, it should be understood, that there should be free interchange of natural products between both countries; that Canada should have its own tariff, which should be generally upon the present line of duties, and that there shall be no preferential duties between Great Britain and the United States. Preferential duties shall be levied against nations that refuse to receive our natural products free. In the event of our not being able to secure an equitable and proper reciprocity treaty with the United States, then Canada should turn her attention to her own interests, and do all in her power, especially in the United States, to perfect a permanent system that will not permit discrimination fairly from any other countries.

Corruption in Elections.

In the session of 1903 I introduced a bill regarding corrupt practices in elections. This measure was a stringent one, and I believe would have greatly decreased wrong practices. This bill was placed in the hands of a special committee, and after full consideration by the law officers of the Justice Department, as well as by the committee, the bill was reported to the House. Many strong objections were made by many of the members of the House to the measure, and it was decided to lay it over for further consideration. Not being in the House during the session of 1904, except for a few days, I could not again introduce the bill. It was perhaps to be regretted that action had not been taken, however, it is quite probable that a bill of this kind could not receive legislative action until there is a more pronounced and strong feeling among the general electors regarding a change in the law.

Tribute to Laurier.

While I have been an independent Liberal, I have always been loyal to Sir Wilfrid Laurier. I saw in him a striking personality who shone as the first of the colonial Premiers. At his course during the Jubilee in Great Britain I gave him unstinted praise. I have desired to give evidence of my ability to do him service, both in my office as a member of the Joint High Commission; by my duty supporting the policy of constructing a national transcontinental railway; by my efforts against having a prohibitive tariff policy before us; ultimate success for Canada in a reciprocity treaty; reciprocity which is obtained, and many other matters.

Why I Retire.

With regard to the present election, it was my intention to have addressed you a vigorous campaign at the election of 1904, and have made arrangements for the meetings, but I have since been informed that I am unable to do so. I am now [illegible] down from strenuous labors, after having first held but three of the meetings I had mapped out. Had this election taken place at the close of another session, perhaps Providence would have enabled me to go on with the contest, but under the present circumstances I cannot proceed with the work of an election campaign. My health will not permit me to make exertions, or to undertake the work of a leader of the riding, and I must retire from the field, and give my exertions and good wishes to the Liberal party of Canada.

Severance Brings Pang.

I desire to express my affection and highest regard for noble old Norfolk and its intelligent and honest constituents. My severance brings a pang that I cannot name, but I feel that my career in the House of Commons is ended. In the thirty-two years of my services in Parliament I have no doubt made mistakes, as all men do, but I have always tried to do my duty. I have led an active life, and have done what I believe has been for the good of Canada. For all the blessings that have crowned my efforts, and given me length of days, I thank Almighty God. I trust we may be blessed individually, as communities, and as a country, by Him who will teach us if we will follow.

H. B. Dealy Nominated.

Hon. A. W. Charlton, H. B. Dealy of Simcoe, and C. S. Kilmaster of Port Rowan, were nominated, as well as Hon. John Charlton, and the Charltons dropped out. The ballot was favorable to H. B. Dealy in the run he made with Mr. Kilmaster, and he was unanimously declared Mr. Charlton's successor as the candidate of the party.

A resolution was passed declaring that John Charlton was deserving of a seat in the Senate.

What Sulphur Does

For the Human Body in Health and Disease.

The mention of sulphur will recall to many of us the early days when our mothers and grandmothers gave us our daily dose of sulphur and molasses every spring and fall.

It was the universal spring and fall "blood purifier," tonic and cure-all, and mind you, this old-fashioned remedy was not without merit.

The idea was good, but the remedy was crude and unpalatable, and a large quantity had to be taken to get any effect.

Nowadays we get all the beneficial effects of sulphur in a palatable, concentrated form, so that a single grain is far more effective than a tablespoonful of the crude sulphur.

In recent years, research and experiment have proven that the best sulphur for medicinal use is that obtained from Calcium (Calcium Sulphide) and sold in drug stores under the name of Stuart's Calcium Wafers. These are small chocolate coated pellets and contain the active medicinal principle of sulphur in a highly concentrated, effective form.

Few people are aware of the value of this form of sulphur in restoring and maintaining bodily vigor and health. Sulphur acts directly on the liver and excretory organs and purifies and enriches the blood by the prompt elimination of waste material.

Our grandmothers knew this when they dosed us with sulphur and molasses every spring and fall, but the crudity and impurity of ordinary flowers of sulphur were often worse than the disease, and cannot compare with the modern concentrated preparations of sulphur, of which Stuart's Calcium Wafers is undoubtedly the best and most widely used.

They are the natural antidote for liver and kidney troubles and cure constipation and purify the blood in a way that often surprises patient and physician alike.

Dr. R. M. Wilkins while experimenting with sulphur remedies soon found that the sulphur from Calcium was superior to every other form. He says: "For liver, kidney and blood troubles, especially when resulting from constipation or malaria, I have been surprised at the results obtained from Stuart's Calcium Wafers. In patients suffering from boils and pimples, and even deep-seated carbuncles, I have repeatedly seen them dry up and disappear in four or five days leaving the skin clear and smooth. Although Stuart's Calcium Wafers is a proprietary article, and sold by druggists, and for that reason tabooed by many physicians, yet I know of nothing so safe and reliable for constipation, liver and kidney troubles and especially in all forms of skin disease, as this remedy."

At any rate people who are tired of pills, cathartics and so-called blood "purifiers," will find in Stuart's Calcium Wafers, a far safer, more palatable and effective preparation.

Dropped Dead on Road.

Toronto, Oct. 8.—James Murphy, 60 years of age, dropped dead on the Lake Shore road near the Bolt Works, last night. The remains were taken to 370 Bolseaver avenue. He leaves a widow. Heart failure was the cause of death. There will be an inquest.

Toronto's Assessment.

Toronto, Oct. 8.—The returns of the assessors show an increase in the assessment over last year of $7,454,-397, the total for 1903 being $140,-272,094. The total population is given as 236,965.

Eighteen Miners Drown.

Dessau, Germany, Oct. 8.—A sudden burst of water and mud in a coal mine at Gorbsdorf district of Kothen Thursday, imprisoned eighteen miners, who are believed to have perished.

Medicines You Can Trust

There are no family medicines that have stuck a firm hold on the confidence of the people as those of Dr. A. W. Chase, the famous physician and receipt book author. The experience and skill of a physician and the knowledge of character for which Dr. Chase is so generally known stand as a guarantee for the excellence and efficacy of his medicines, and everywhere these are found valuable aids to health and happiness.

THE MARKET REPORT

Peterborough Markets

WHEAT

Wheat	0 00 to 1 00

FLOUR AND MEAL

Flour, family, cwt	2 75 to 3 00
Flour, baker's, cwt	2 50 to 3 00

GRAIN CRAFT

Barley, per bushel	0 40 to 0 42
Peas, small	0 65 to 0 70
Peas, marrowfat	0 65 to 0 70
Oats	0 32 to 0 35
Buckwheat	0 45 to 0 50
Rye	0 45 to 0 48

WOOL AND HIDES

Wool, unwashed	0 25 to 0 27
Fleece Wool	0 11 to 0 18
Veal Calf Skins	0 08 to 0 10
Deacons	0 45 to 0 50
Beef Hides, per cwt	0 00 to 7 00
Sheepskins	0 00 to 0 00

MEAT, POULTRY AND DAIRY PRODUCE

Beef by the ½, per cwt	6 00 to 8 00
Mutton, per lb	0 08 to 0 10
Lamb, quarter, per lb	0 10 to 0 12½
Round Hogs, per cwt	7 00 to 7 50
Pork by the ½, per lb	0 10 to 0 12½
Lard	0 12 to 0 14
Chickens, per pair	0 70 to 1 00
Ducks, per pair	0 60 to 1 00
Geese, each	0 80 to 1 25
Turkeys, each	1 00 to 1 50
Butter, fresh roll, per lb	0 18 to 0 20
Butter, crock	0 16 to 0 18
Eggs, per doz	0 17 to 0 20

LIVE STOCK

Cattle, exporters	0 4 to 0 4½
Choice butchers, steers & heifers	0 3½ to 0 3¾
Light heifers and cows	2 50 to 3 00
Stockers, 500-1100	3 00 to 3 25
Stockers	0 02 to 0 02½
Hogs, mixed, 150-200	4 00 to 4 00
Pigs and heavies	3 00 to 3 25
Lights	4 25 to 4 75
Sows	3 00 to 3 25
Stags	0 14 to 0 02
Sheep	3 25 to 3 75
Lamb, per lb	0 04 to 0 05

GENERAL

Potatoes	0 75 to 0 90
Carrots	0 40 to 0 45
Wood, hard	6 00 to 6 00
Wood, soft	3 00 to 5 00
Straw, per load	3 00 to 3 00
Tallow, rendered, per lb	0 03 to 0 03
Hay, timothy, per ton	8 00 to 9 00
Hay clover, per ton	7 00 to 8 00

THE GRAIN MARKET

Wheat Closed Lower at Liverpool and Chicago—Also Stock Markets—Also Latest Quotations.

Friday Evening, Oct. 7.

Liverpool wheat futures closed ¾d to 1d lower than yesterday and corn futures ¼d higher.

At Chicago December wheat closed 1¼c lower than yesterday, December corn 1c lower and provisions only the lower.

FOREIGN MARKETS.

London, Oct. 7.—Closing—Corn—American mixed, 32s 3d. Flour—Minneapolis patents, 28s. Wheat on passage—Depressed. Corn on passage—Rather easier.

Mark Lane—Mixed United: Wheat—Rather easier, dull at a decline of 0d; English Corn — American, nothing doing; English, quiet. Flour — American, steady; English, steady.

Paris—Closing—Wheat—Tone quiet; Oct., 22f 35c; January and April, 22f 35c.

LEADING WHEAT MARKETS.

	Dec.	May.
New York	01 10½	01 17½
Duluth	1.09½	1.15½
St. Louis	1.12½	1.20½
Toledo	1.12½	1.18½
Detroit	1.14	1.20½

TORONTO ST. LAWRENCE MARKET.

Grain—

Wheat, white, bush	01 01	to 01 04
Wheat, red, bush	1 00	1 00
Wheat, spring, bush	1 00	.....
Wheat, goose, bush	0 00	.....
Barley, bush	0 45	0 48
Oats, bush	0 32	.....
Rye, bush	0 00	.....
Peas, bush	0 65	.....
Buckwheat, bush	0 45	.....
Beans, bush	0 07	0 08

LIVERPOOL GRAIN AND PRODUCE.

Liverpool, Oct. 7.—Wheat—Spot, nominal; futures, dull; December 7s 5½d; March, 7s 4½d.

Corn—Spot American mixed, quiet, 4s 5½d; futures, quiet; December, 4s 5½d.

Lard—Prime western, firm, 50s 6d; American refined, steady, 48s 6d. Cheese—American finest colored, steady, 48s 6d. Turpentine—Spirits, quiet, 28s 9d.

Receipts of wheat the past three days, 422,000 centals, including 31,000 centals American.

Receipts of American corn during the past three days, 69,000 centals. Weather—Rain.

NEW YORK DAIRY MARKET.

New York, Oct. 7.—Butter—Quiet; unchanged, receipts, 8,783.

Cheese—Firm; unchanged; receipts, 4,449.

Eggs—Firmer; unchanged; receipts, 2,822.

CATTLE MARKETS.

Cables Unchanged—Hogs Active and Sheep Higher at Buffalo.

London, Oct. 7.—Cattle are steady at 12½c to 12¾c per lb.; refrigerator beef, 9¾c per lb. Sheep, 10¾c to 11¾c, dressed weight.

TORONTO LIVE STOCK.

Receipts of live stock at the city market were six carloads, composed of 48 cattle, 77 hogs and 60 sheep.

There was little business being transacted at the market other than clearing up what was left over from Thursday's market.

Trade was slow at Thursday's prices.

TORONTO JUNCTION LIVE STOCK.

Receipts of live stock at the Union Stock Yards on Thursday and Friday were 59 carloads, consisted of 634 cattle, 48 sheep, 6 hogs and 1 calf.

The total receipts at the Union Stock Yards for the present week were 69 carloads, composed of 1183 cattle, 48 sheep, 6 hogs and 22 calves.

EAST BUFFALO CATTLE MARKET.

East Buffalo, Oct. 7.—Cattle—Receipts, 400 head; fairly active; steady on good; steady o medium; prime steers, $5.25 to $5.50; shipping, $4.60 to $5; butchers', $3.50 to $4.40; fairly, $3 to $4.25; cows, $2.25 to $4; bulls, $2.25 to $4.

Veals—Receipts, 400 head; active; the market; $4.50 to $7.50.

Hogs—Receipts, 4000 head; fairly active steady; heavy, $4.20 to $4.25; mixed, $4.20 to $4.25; yorkers, $4.20 to $4.25; pigs, $4.20 to $4.25; roughs, $3.50 to $3.60; stags, $3 to $3.50; dairies, $3 to $4.10; grassers, $4.20 to $4.25.

Sheep and lambs—Receipts, 800 head; active; lambs, $4.25 to $6; yearlings and wethers, $4.25 to $4.50; ewes, $3.50 to $4; sheep, mixed, $3 to $4.

NEW YORK LIVE STOCK.

New York, Oct. 7.—Beeves—Receipts, 2647; steady, firm in the higher; bulls and cows, steady; steers, $3.25 to $5.25; bulls, $2.25 to $3.50; cows, $1.25 to $3; dressed beef, steady, 8c to 9c per lb.; city dressed [illegible] 9c to 12c per lb.

Calves—Receipts, 2127; about steady; veals, $4.50 to $7.25; feds, calves and grassers, $3 to $4.75.

Sheep and lambs—Receipts, 5127; sheep steady, 25c to 50c higher; lambs, 50c to 75c higher; sheep, $2 to $3.25; grassers, $3 to $3.75; fancy, $3.85; culls, $2.50 to $3.50.

Hogs—Receipts, 2127; about steady; [illegible] $4.90 to $5.05; state, [illegible] $4 to $5.05; grassers, $3 to $4.75.

Dressed meats—Steady; city dressed [illegible] 9c to 12c per lb.; country dressed, [illegible] 8c per lb.

[illegible] Oct. 7.—Cattle—Receipts, 1000 head; active and steady to 10c higher; [illegible] $4.50 to $5.25; [illegible] $3.50 to $4.25; [illegible] $3.50 to $4.25; [illegible] $2.50 to $4.25; [illegible] $2.50 to $4.25; [illegible] $2

Dent's English Gloves

THE MAKERS OF THE BEST WEARING AND HIGHEST GRADE GENTLEMAN'S GLOVE IN THE WORLD. EVERY PAIR GUARANTEED.
—FULL RANGE NOW ON EXHIBITION—

Ladies' Silk, Wool and Fur-lined Gloves. Also, Washing Glove. Made by "Dent" in good qualities only

Barrie's

Furriers, Hatters and Furnishers
SOLE AGENTS FOR PETERBOROUGH

DIAMOND HALL.

WATCHES ARE RUINED

Did it ever occur to you that many Watches are ruined by improper repairs. Where experts in the repairing of Watches, having spent a whole life time among them, and if repairs made at FROST'S are guaranteed satisfactory.

FROST'S

DIAMOND HALL.

The Daily Review.

SATURDAY, OCT. 3, 1903.

THE FIELD DAY BIG SUCCESS

STAFF OF COLLEGIATE INSTITUTE REVIVE AN OLD CUSTOM.

People Took Great Interest in the Different Events — There were Many Entries.

The staff of the Peterborough Collegiate Institute yesterday revived an old custom, which has been abandoned for the last five years, that of holding a field day of sports. In former years these sports were a great success, and were looked forward to with much interest. There was a cup for the seniors, presented by the staff, and one for the juniors, presented by Mr. H. B. Macdonald. Charles Mathias was the last junior to win the cup. Yesterday's events were all keenly contested and provided lots of amusement for the spectators. There was a big crowd present at the Oval to see the sports. The rivalry between the different forms was intense, and the girls cheered their favorites at every possible opportunity. The weather was ideal. An impromptu race between the secretary and timer was one of the features of the afternoon.

The winners in the different events are as follows:—

Senior 100 yards—H. Hall, 1; J. Kennelly, 2; S. Fife, 3. Time, 12 1-5 seconds. In this event there were three entries, rather too many to be run in one heat. The race was a close one, Hall winning by about four feet, with Kennelly and Fife almost a dead heat for second.

Senior Quarter Mile—J. Kennelly, 1; Bert Ewart, 2; Bert Laing, 3. Time, one minute 3 seconds. Seven boys took parts in this race, which consequently was quite lively.

Senior Half Mile—This was a great contest throughout. There were four entries, and they had to run twice in order to decide the winner. Bert Laing, Bert Ewart, Jack Kennelly and Ross Hall were the boys who toed the mark. Laing was first, Ewart second, Kennelly third and Hall fourth. Time, 2 minutes 28 seconds.

Senior Mile—Laing, 1; Ewart, 2; Kennelly, 3. Time, 5 minutes 30 seconds. Laing had a good lead from the start and was never headed. Ewart was second, Kennelly third and Cahill fourth.

Senior Hurdle Race—Laing, 1; Ewart, 2; Cahill, 3. Time, 17 seconds. Laing had a good lead from the start and was never headed. Ewart was second, while Cahill and Hall were tied for 3rd. The judges will have to decide the matter.

Senior running jump—B. Laing, 1; J. Kennelly, 2; H. Hall, 3. The winning jump was 12 feet, 11 inches. Ten competitors contested this event.

Senior standing jump—Bert Laing, 1, 8 feet 3-4 inches; J. Kennelly, 2; Harry Hall, 3. There were 12 entries.

Junior 100 yards.—In this event there were 29 competitors.

First heat—E. Mann, 1; Alex. Lotellier, 2; A. Bellegham, 3. Time, 12 2-5 seconds.

Second heat—M. Wilson, 1; Max Fife, 2; Vernon Lewis, 3. Time, 12 4-5 seconds.

Third heat—W. Fitzgerald, 1; H. Jeffries, 2; Hugh McGuire, 3. Time, 12 4-5 seconds.

Final—E. Mann, 1; W. Fitzgerald, 2; M. Wilson, 3. Time, 12 1-5 seconds.

Junior 1-4 mile, 28 entries:—

First heat—E. Mann, 1; A. Bellegham, 2; Murray Nichol, 3. Time, 1 minute, 7 2-5 seconds.

Second heat—E. Wood, 1; W. Fitzgerald, 2; S. Anderson, 3. Time, 1 minute, 10 1-5 seconds.

Final heat—E. Mann, 1; W. Fitzgerald, 2; Murray Nichol, 3.

Standing jump, juniors, 19 entries—A. Bellegham, 1, 7 feet 4 inches; E. V. Lewis; 2.

Running jump, juniors—26 entries—A. Bellegham, 12 feet 2 inches; E. Wood, 2; Leonard Gireux, 3.

Open events—Bicycle race, one mile, 4 entries—J. Main, 1; Lincoln Bruce, 2; A. Lotellier, 3. Time, 2.56 2-5.

Cross country run—J. Main, 1; Stanley Fife, 2; J. Kennelly, 3. Time, 18 minutes, 18 seconds. Fifteen started in this event.

Throwing baseball—Barritt, 1, 282 feet; Greer, 2; Cahill, 3. There were 22 competitors.

Obstacle race—In this race the competitors had to run 75 yards, work a question in multiplication and return. There were 28 entries and only two correct answers were handed in. Cyril Gireux was first, and Omer Gireux second.

All six forms entered in the Interform relay race, which was won by Form III, with Lower I second, and Upper I 3. The rest of the events will be finished next week. These left over are junior high jump, junior hop, step and jump, standing junior hop, step and jump, running, senior running hop, step and jump. The bicycle race, obstacle race, relay race, and throwing the baseball are not considered in deciding the championship. The standing so far for the staff cup for seniors is as follows:—J. Kennelly, 13 points; B. Laing, 7 points, and H. Hall, 6 points. First in any event counts three points; second 2, and third 1.

For the Macdonald Cup for juniors the standing so far is—A. Mann, 6 points; A. Bellegham, 6 points; W. Fitzgerald, 4 points.

A Book for the Home

Dr. Chase's Last and Complete Receipt Book, containing over three thousand medical, sanitary, household and miscellaneous receipts, is sold at 25 cents per copy, or 50 cents for the best edition. There is no book so valuable in the home. Other editions, 10 cts. and upwards. For sale by all dealers, or sent postpaid on receipt of price by Edmanson, Bates & Co., Toronto.

EAST DURHAM AND CAVAN HOLD SPLENDID EXHIBITION

Thousands of Visitors in Millbrook—Largest Number of Entries on Record—Society has Handsome Surplus—Creditable Display in all Departments

Bigger and better than ever.

This was the universal expression of opinion of the 5000 visitors at the annual fall fair of the East Durham and Cavan agricultural societies in Millbrook held yesterday.

The village was thronged with people while the weather was all that could be desired.

Everything contributed to the success—a large entry list, a splendid showing in all departments, a record attendance and excellent management.

The number of entries last year was 1800 while this year they reached 1900.

The societies have held a union show for fifteen years and promise as well situated and as commodious grounds as can be found any place. The buildings for the accommodation of stock, poultry, ladies' work, fruit and vegetable display are first class in every particular.

Last year a fine dining hall and a large poultry building were erected and this season several up-to-date coops were added to the latter structure.

The societies will have a surplus of about $1200. Last season the sum was not quite as large owing to the improvements made to the grounds.

Mr. W. Vanse, who has been secretary of the united societies for fifteen—and incidentally it might be mentioned postmaster of Millbrook for thirty-two years—was kept on the move all day. The officers had certainly no cause to complain of the weather conditions or the manner in which people paid over their money to be admitted to the grounds.

The East Durham and Cavan Agricultural Societies are on a sound financial basis and days for fifteen years have been favoured with fine weather. Their fair has generally been held on the first Thursday and Friday in October and has always been successful. It has a unique record in this respect but all records were broken yesterday.

HIGH CLASS EXHIBITS.

In horses the showing was the best ever made. In carriage and saddle horses, roadsters and agricultural animals some of the finest specimens of the country were to be seen.

For the special prize offered by Messrs. Grafton & Co., of Peterborough, for the best team of general purpose horses, harness and wagon, there were no less than ten entries.

In heavy draught horses the showing was also up to the mark.

In cattle there were some fine Ayrshires, Jerseys, Holsteins, Durhams and Polled Angus, the Durhams being particularly strong in point of numbers. In grade cattle there was a fair representation.

In sheep and swine there were many fine animals but in the poultry department all records were smashed. The new shed was filled to overflowing and a better display of birds was never seen in that part of the country. All the buildings in the grounds were crowded with exhibits. There was not a vacant pen or an unoccupied corner to be seen anywhere.

In the main building there were garden produce, apples and fruit in abundance. The dairy products were also well represented and in fine arts and ladies' fancy work the display would reflect credit on any show. This portion of the building was so attractive that it was difficult at times to get through. There was keen rivalry for the various prizes and the entries in all sections were numerous.

LIST OF OFFICERS.

The officers and directors of the East Durham and Cavan Agricultural Societies are to be congratulated on the success of the fair. The list of officers in charge is:

East Durham Agricultural Society officers:

President—J. A. Tuit, South Monaghan.

1st vice president—J. W. Martyn, Omemee.

2nd vice president—W. Hanesh, Bethany.

Secretary treasurer — W. Vanse, Millbrook.

Directors—Thomas Leith, Gordon Hill; G. H. Sper, W. O'Brien, W. S. Green, C. H. Winslow, Millbrook; W. T. Donaldson, South Monaghan; Robert Vanse, Ida; David Falls, Millbrook; George Berry, South Monaghan.

Auditors—W. T. Wood, Millbrook; A. A. Smith, Millbrook.

Cavan Agricultural Society officers are:

President—C. McNeil, Cavan.

1st vice president — W. H. Lough, Ida.

2nd vice president—Col. D. Sutton, Millbrook.

Secretary treasurer — W. Vanse, Millbrook.

Directors—T. A. Kelly, Millbrook; J. L. Fair, South Monaghan; M. H. Stone, Mount Pleasant; R. Walsh, J. W. Walsh, J. Hutchinson, J. W. Hamilton, Robt. Shaw, Millbrook; L. F. Staples, Ida.

Auditors—W. T. Wood, Millbrook; A. A. Smith, Millbrook.

The committee on the grounds was J. A. Tait, W. H. Lough, C. H. Winslow, Robt. Walsh, C. McNeil, W. T. Donaldson, W. O'Brien, Col. D. Sutton.

Hall committee—C. McNeil, W. O'Brien, C. H. Winslow, R. Walsh.

Superintendents—Col. D. Sutton, on light horses; Major G. H. Sper on heavy horses; Robt. Vanse on booths and stalls.

The track was in excellent condition and there were some exciting finishes in the speeding in the ring.

THE RACES.

The summary of the races is as follows:—

Free for all—

Minnie Kenwick, Geo. Curtis, Lindsay	1	1	1
Vilans, Cook, Oshawa	2	2	2
Black Monk, H. Elmhurst, Keene	3	3	3

2.40 trot or pace—

Donna Belle, Dr. Johnston, Peterborough	1	1	1
Jim X. C. Fife, Otonabee	2	3	2
Vilans, Cook, Oshawa	3	2	3
King Dan, Geo. Caldwell, Gordon Hill	4	4	4
Mac Hamilton, W. Mitchell	5	5	5

Two-thirds of a mile running race—

Golden Crooks, J. Patterson, Hamilton	1	1	1
Mangold, A. Dolman	3	2	2
Lady Bonnie, Ira Mattrass	4	3	3
Victoria, J. Coventry	2	dr	

NOTES OF THE DAY.

There was an unusually large number of Peterborough people present. The train leaving the G.T.R. station at 11.45 o'clock was crowded. A special was run from Millbrook early in the evening to bring the Lindsay and Peterborough visitors home.

An enjoyable concert took place in the town hall at night. There was a large attendance and a pleasing programme was rendered by Mr. H. Bethven McDonald, Miss M. La Dale and M. Manley, all of Toronto. Each artist scored a distinct success.

The band of the 57th Regiment, Peterborough Rangers, under Bandmaster Glidden rendered an attractive programme of up-to-date selections on the grounds during the afternoon. Their playing was much appreciated and enjoyed.

There were no side shows on the grounds, and an absence of all gambling devices. Mr. Thomas Harper of Peterborough had two refreshment booths, while there were several other vendors of candy, peanuts and soft drinks.

Some of the plants in the main building were badly frost bitten. The extremely cold night on Thursday and the fact that some of the windows in the hall had been left open caused the plants to present a rather sorry appearance.

Mr. W. A. Nugent, blacksmith, of Millbrook, had an artistic display of steel hand made horse shoes of all kinds. This unique exhibit was sent to the World's Fair in Chicago in 1893 and was awarded first prize.

R. Vanse & Son of Ida, the well known breeders, exhibited ten splendid Berkshire pigs and ten Cotswold sheep. They won a number of prizes and also showed two driving horses which were much admired.

Messrs. Grafton & Co., Lang & Maher and the Peterborough Cement Roofing Company were among the local establishments on the grounds.

Col. Harry Ward, the genial Liberal-Conservative candidate in Durham, was at the Fair and shook hands with a large number of his constituents. The general feeling is that he will defeat Hon. A. B. Aylesworth, K.C., by a substantial majority.

Mrs. Chas. Wilmott of Port Hope captured first prize for best lady driver. Mr Wilmott's imported team of ponies attracted much attention and were awarded first place.

Popular Man's Meetings.

Mr. Percy E. Haines, the new Physical Director, should be greeted by a large audience of men at the Y.M.C.A. on Sunday at four o'clock. His message will be on "Man's Greatest Search." Mr. R. Freund, of Cornwall, England, will be the soloist, and will assist the male choir. You and your friend are invited.

With glass in silver and not very cheap.

Wilson's Fly Pads

will last different for 3 months.

IN THE REALM OF SPORT

A POSTPONEMENT.

On account of the very inclement weather, the Y.M.C.A. field day of sports has been postponed until next Saturday.

THE TRIGGER.

Mr. George Fitzgerald, Peterborough, was very successful at the annual prize meeting of the Victoria County Rifle Association, which was held in Lindsay on Thursday. He was the sole representative of Peterborough present, but managed to carry off most of the prizes. In match No. 1, ranges 200 and 500 yards 7 shots at each range, Mr. Fitzgerald won first prize, $6.00, with a total of 31. In match No. 2, ranges 600 and 700 yards he also won the first money $5.00, with a score of 34 out of a possible 70. In the extra series match Mr. Fitzgerald got third prize, $2.00 with a score of 47 out of a possible 70. His winnings for the day totalled $16. Bring Scotch and a third out of three matches is certainly a pretty good day's work for one man.

CHARLES H. MANN, A WINNER

A Peterborough Boy Captures the World's Fair Competition Prize.

The many friends in Peterborough of Mr. Charles H. Mann will learn with pleasure that he has been awarded the World's Fair Competition Prize offered by the Great West Life Insurance Company for having written the most accepted and paid up business during the months of June, July and August. Mr. Mann is one of Peterborough's successful boys, having associated himself with the Life Insurance business under Mr. R. G. Williamson, local manager of the above company. After two years experience he accepted the position of special agent of Hamilton under the management of Mr. W. A. Sprattt. This success of a well known, highly respected Peterborough boy will be welcome news to his many friends.

The Services In The Churches On Sunday

ST. JOHN'S (ANGLICAN) CHURCH.—Rev. J. C. Davidson, Rector of Peterborough. 24th Sunday after Trinity. 11 a.m. Morning Prayer and Sermon. 3 p.m. Sunday School. 7 p.m. Evensong and Sermon. Seats free in evening and shall be reserved at all services. A cordial invitation extended to all.

ST. LUKE THE EVANGELIST (Anglican), East Side—Rev. E. A. Langfeldt, M.A., Rector. 19th Sunday after Trinity. 8 a.m. Holy Communion. 11 a.m. Morning Prayer and Sermon. 3 p.m. Sunday School and Bible class. 7 p.m. Evensong and Sermon. Week-night service Wednesday at 8 p.m.

ALL SAINTS' CHURCH (Anglican), Ashburnham—Rev. W. Maynard, M.A., Rector. 19th Sunday after Trinity. 11 a.m. Morning Prayer and Sermon. 3 p.m. Sunday School and Bible class. 7 p.m. Evensong and Sermon.

ST. PETER'S CATHEDRAL.—Masses on Sunday at 8, 9.30 and 11.30 a.m. Vespers and sermon at 7 p.m.

GRACE METHODIST CHURCH.—Rev. W. J. Crothers, M.A., D.D., pastor. Services at 11 a.m. and 7 p.m. Sunday School and Bible class at 2.30 p.m. Epworth League Monday evening at 7 p.m. Prayer meeting Wednesday evening at 8. Good music, courteous ushers. Strangers cordially welcome.

CHARLOTTE ST. METHODIST CHURCH.—Rev. W. J. Ireland, B.C.L., B.D., pastor. Services at 11 a.m. and 7 p.m. by the pastor. Sunday School and Bible class 3 p.m. Epworth League on Monday evening. Prayer meeting on Wednesday at 8 p.m. All are welcome.

ST. ANDREW'S (Presbyterian) CHURCH.—Rev. J. Fergus Ross, B.A., B.D., Rector. Sunday 11 a.m. Morning Prayer. Service at 11 a.m. and 7 p.m. 3 p.m. Ladies' Bible Class. 3.15 Bible study class. Christian Endeavor, Wednesday, prayer meeting. Seats are all free. Strangers are welcome.

ST. PAUL'S (Presbyterian) Rev. R. P. Terrance, D.D., pastor. Rev. J. A. Wilson, B.A., assistant pastor. Services at 11 a.m. conducted by the Rev. J. A. Wilson, and 7 p.m. conducted by Rev. Dr. Terrance. Sabbath school and Bible classes at 3 p.m. Y.P.S.C.E. on Monday evening at 8 o'clock. Weekly Prayer meeting on Wednesday evening 8 o'clock.

ST. PAUL'S MISSION (Presbyterian)—Cor. Weldon and Parkside. Services at 11 a.m. conducted by the Rev. Dr. J. Fergus Ross, and 7 p.m. conducted by Rev. J. A. Wilson. Sabbath school and Bible class at 3 p.m. Weekly Prayer meeting on Wednesday evening at 8 o'clock.

BAPTIST CHURCH, Monaghan.—Services at 11 a.m. and 7 p.m., conducted by Rev. Freeman J. Bond, of Stirling. Public invited. Sunday School and Adult Bible class at 3 p.m. Young People's Union every Monday, 8 p.m. Prayer Meeting every Wednesday at 8 p.m.

PAUL ST. BAPTIST CHURCH—Pastor, Rev. A. S. Ross. Services at 11 a.m. and 7 p.m. conducted by the pastor. Sunday school at 3. All seats free. Hymn books provided. Strangers made welcome.

SALVATION ARMY BARRACKS—Simcoe St. Staff Captain Jennings in command; Capt. Young, assisting officer, public services at 11 a.m., 3 and 7 p.m. Sunday Class 2.30. Sunday School at 9 o'clock. Night and public meetings on Wednesday, Thursday and Saturday, and Holiness Meeting Friday at 8 p.m. You are invited.

G.T.R. STATION IMPROVEMENTS

The Building Being Painted—Concrete Pavement to be Laid.

The Grand Trunk station is the scene of a transformation present these days, and already it begins to take on a magnificence not formerly its own. This is the result of work by a force of Grand Trunk painters of Allandale, who, under the direction of Mr. W. Turnbull, of that place, have been creating a change most pleasing. The station is being repainted in white and red brick effect and will present a very handsome appearance. It is six years, Mr. Turnbull says, since a similar job was done here, so that the present operations are timely. The freight sheds are also being repainted by this force.

Quite a large force of G.T.R. workmen are engaged in laying a concrete pavement about the station. This brings things right up-to-date, and when completed the building and its grounds will do credit to the Grand Trunk and to the town.

SUCCESSFUL PETERBORO' MAN

Mr. Orville E. Shortly Promoted by Metropolitan Insurance Co.

Mr. and Mrs. Orville E. Shortly, who have been spending the past few weeks at Stony Lake, were in town yesterday on their way to Toronto.

Mr. Shortly has been notified of his appointment as superintendent of the Metropolitan Life Insurance Company for Ottawa and the district immediately surrounding, he having formerly been superintendent for Belleville. This change is in the nature of a promotion, and is a significant of the satisfactory service which Mr. Shortly has given the company during his connection therewith. It is always pleasing to hear of the success of a Peterborough boy, and his friends here will wish Mr. Shortly every success in the new field to which he has been called. He enters upon his duties next week.

For Over Sixty Years

An old and well-tried remedy.—Mrs. Winslow's Soothing Syrup has been used for sixty years by millions of mothers for their children while teething, with perfect success. It soothes the child, softens the gums, allays all pain, cures wind colic, and is the best remedy for diarrhoea. Sold by all druggists in every part of the world. Twenty-five cents a bottle. Its value is incalculable. Be sure and ask for Mrs. Winslow's Soothing Syrup, and take no other kind.

AGENTS OF THE REVIEW.

Money may be paid to and subscriptions left with the following gentlemen who have kindly consented to act as agents for The Review:—

Lakefield.....Dr. A. M. Sharp. Victoria Drug Store.
Ennismore.....Walter W. Fowlie.
Norwood.....R. E. Hall.

Police Court Cases.

There were three cases before Police Magistrate Dundas this morning. Frank Mathna, an employee of the Machine Telephone Company, was charged with being drunk and disorderly. He was assessed $4.00, to be paid in 10 days.

David Gaughan, a grocer of Hastings, had also to answer to the charge of being drunk in a public place. He was fined $2 and given 10 days to pay it in.

Thomas Goucher, a teamster employed by R. Hicks & Co., was charged with having unnecessarily driven on a sidewalk on Scott street, contrary to a by-law of the town of Peterborough. He was fined $4 and costs, amounting to $5.75. In connection with this case the Magistrate said that citizens do not take proper care of the pavements. They have been mutilated by people changing the lay of the pavements. Children are in the habit of building bonfires of leaves near the sidewalks, which certainly does not do them much good.

Algebra and Trigonometry.

The algebra and trigonometry class will start at the Y.M.C.A. on Monday evening, under the direction of Mr. J. A. Fitz, of the Collegiate Institute staff. All men who are thinking for this course should be present on that evening.

PERFECTION FROM CONCENTRATION

All Semi-ready suits are full of duplication.

As the suits vary for physiques the different parts vary in size—but the shape of the collar—the shoulder—the sleeve—remains the same as the season's style demands.

We secure skill by giving a tailor exclusively that part on which he is expert.

As the result of his concentration on this specialty he makes his suit part quickly and perfectly.

As each suit is dissected in parts and each part is distributed among units of specialized tailors to be carefully hand-worked, we secure better—more lasting—more rapid—more skillful—more economical tailoring than the custom tailor.

We secure a suit that possesses individual style—is in refined taste, and fits.

Together with the best of imported fabrics these qualities make Semi-ready the very highest model of perfect tailoring.

We return a customer's purchase money for any dissatisfaction.

Semi-ready Tailoring

Cressman's PETERBORO.

MONUMENTS
And all kinds of Cemetery work in popular marble. Call and see our stock, and get lowest prices.
COUGHLIN BROS.
HUNTER ST., WEST

THE DAILY REVIEW

LUMBER
ALF. McDONALD

VOL. LIII., NO. 82. PETERBOROUGH, ONT., CANADA, MONDAY, OCTOBER 10, 1904 TEN CENTS PER WEEK

PROBABILITIES.
South westerly gales, scattered showers but mostly fair. Tuesday—Northerly winds; cooler and cloudy Probably showers.

ROBERT FAIR & CO. | ROBERT FAIR & CO.

A Woman's Duty
IS TO BE WELL GOWNED

You've likely lived in town long enough to know "Fair's" Dress Goods to be QUALITY Dress Goods. Giving you high quality and top styles with it has made us the Dress Goods business we have to day.

There isn't any doubt about the beauty and fashion you'll find in our recent importations of Dress Goods, and it's a woman's duty to be well gowned.

Fixed for winter is the woman who comes to Fair's early and secures her new Mantle, Coat, Suit or Skirt—all wonderful values at the special prices we quote on them. Children's Coats, warm wraps for little maids, smart, nicely-fitting, lowest prices in town. A pretty showing of Fancy Neckwear, Belts, Fancy Cushion Covers, etc. There will be a rush for our new goods at these prices.

RECENT IMPORTATIONS FOR OUR DRESS GOODS DEPARTMENT

PRIESTLEY'S Black Cord de Soie, bright, lustrous finish, wear guaranteed. 85c, $1.00, and $1.25

PRIESTLEY'S Black Wool Voiles and Etamines. 85c, $1.00, $1.35 and..... $1.75

PRIESTLEY'S All-wool Black, Panama Cloths, hard twisted yarn, open weave. $1.00 and..... $1.25

PRIESTLEY'S Black Vicuna Cloths, quality guaranteed. $1.25, $1.50 up to..... $2.75

PRIESTLEY'S Cormorant Cloths, correct Shirt Waist Suit Materials in Black, Navy, Myrtle and Cardinal.

NEW WEAVES in Novelty Black Silks, Black Natte Silks. $1.00 and..... $1.25

BLACK PAILETTE Silks..... $1.75
$1.00 and.....

BLACK CHIFFON Taffeta Silks..... $1.50
$1.25 and.....

BLACK CHIFFON Mousseline Silks, plain satin finish. $1.00 and..... $1.25

8 NUMBERS in our celebrated "Countess" quality Black Peau de Soie Silk at 85c, $1.00, $1.15, $1.25 $2.00
$1.35, $1.50, $1.75 and.....

5 CASES Unshrinkable Underwear for Ladies, just received in ribbed and plain weaves, embracing all the qualities from 25c the garment to, each..... $1.50

Ladies' Flannelette Undergarments on exhibition and sale this week.
Our purchases in Ladies' Underwear have been so large that we are in a position to offer values never equalled in Peterborough before.
Ladies' Knitted Underwear on sale on first floor.
Ladies' Flannelette Underwear on exhibition and sale on second floor.

Robert Fair & Co.

Bridesmaids' Favors

The wedding custom of presenting the bridesmaids with some little souvenir of the occasion, has caused us to give special thought to the matter.

We have an exceptionally choice line of pretty presents that are admirably adapted for the purpose.

Wedding Rings and Wedding Gifts for September Brides.

Schneider
Jeweller and Optician.

...THE...
BEEHIVE

We have everything a lady wears.

4,567

Yards of fine Mercerised Cushion Cord, in any shade or tint. We can match any shade you wish.

This lot of Fancy Cords has just arrived and among it there are many of the new shades that couldn't be found in the summer stocks.

You can have your choice of any of these beautiful Cords for

5 cts. per yd.

Also two cases of fine Mercerised Cushion Girdles, while they last for 29c each.

Our fancy department is most complete in every particular. We have everything in

Lace Threads
Battenberg Threads
Lace Braids
Floss Threads
Stamped Goods

Stamping in all its lines
We have every shade of Silk Embroidery Thread
Corticelli makes
Belding's Silk Threads
Splendid Stock of Ribbons
Etc., etc.

We have just opened up two more cases of lovely styles in new Dress Skirts.

PHONE 330.

Waterproof Covers

Clothing

J. J. TURNER & SONS

RUSSIANS ARE OFFENSIVE
BREAK IN JAP LINES

Mikado's Men Failed to Fortify a Commanding Position and Disaster Overtook Them.

Kuropatkin Determines to Become Aggressive--Japanese Divisions Are Marching West Up the Liao River and They Now Threaten the Russian Line.

St. Petersburg, Oct. 10.—General Kuropatkin's order of the day, announcing his determination to take the offensive, was supplemented last night by the news that an offensive movement has already been begun and that the Japanese line has been broken at Bentsiapuzza, about 20 miles east and south of Mukden. The Japanese occupied a front of about 53 miles east, through Yentai and across the railway to the banks of the Hun River, on the west. The Russian force had been having south in close touch with the Japanese advance since Oct. 4. The Japanese outposts were driven back in a series of skirmishes, and on Oct. 6 the Russians re-occupied the station of Shakho, 15 miles south of Mukden, the railway battalion restoring the bridge across the Shakho River the next day in order to facilitate the advance.

Didn't Pretty Off-Key.

Meanwhile General Mistchenko's Cossacks pushed southwestward as far as the Yentai mines, defeating the Japanese in a series of warm skirmishes. The most important action, however, occurred on the Japanese right at Bentsiapuzza. Here the Japanese held a strong and important position, but it seems they made the inexplicable omission to fortify a commanding hill which was the key to the whole situation. A portion of General Kuropatkin's force made a strong attack on Bentsiapuzza, and taking a leaf out of the Japanese book, occupied the hill from the east and flanked the Japanese out of town, causing a serious loss in a rear-guard fight.

Japs Retreating.

The Russian casualties are reported to have been inconsiderable.

While these operations are progressing south of Mukden, it is reported that two Japanese divisions under Gen. Fushimi are marching west up the Liao River and are now 22 miles south of Siamintin. General Kuroki is expected to make a similar move eastward. This statement, if accurate, leaves the two armies in the aggressive position of threatening each others lines of communication, the Japanese by a wide turning movement, while the Russians pushing south, have already inflicted a blow upon the Japanese right and are crowding back their centre along the railway.

What May Result.

While it is understood that Mukden is not heavily fortified, Gen. Kuropatkin has a powerful force behind him, strongly posted at Tie Pass, and, if, as he asserts, the Russians are now powerful enough to assume the offensive, it is possible his advance movement will force the Japanese flanking column to withdraw in order to protect their own base. On the other hand, there seems to be a possibility of one or both the Japanese columns threatening the railway behind the Russians and forcing a suspension of their aggressive movement.

Kuropatkin Boasting.

London, Oct. 10.—In his address to his army, Gen. Kuropatkin asserts that the Russians have a force numerically superior to that of the Japanese, and he predicts a telling victory for his soldiers. The retirement of the Japanese on their position at Liaoyang is construed as evidencing the desire of Field Marshal Oyama to draw the Russians into an attack upon a strong defensive position. The dry weather is favorable to military operations.

The fleet blockading Port Arthur is reported to be more than usually alert, watching for British ships that are supposed to be planning to take supplies into the harbor.

British Steamer Stopped.

Che Foo, Oct. 10.—The increased activity of the Japanese fleet blockading Port Arthur in the stopping of merchantmen, is due to a lookout which is kept for three British ships, which, it is suspected, intend to attempt to enter Port Arthur with tinned meats and vegetables. The British steamer Victoria was stopped near Wei-Hai-Wei last evening and the foregoing explanation was made to her by the Japanese boarding officer.

ITALIANS AGAIN CAUSING TROUBLE

ONE OF THE 144 STABS ANOTHER IN THE NECK.

Two of the Foreigners Will Probably not be Able to Exercise their Franchise.

Some of the 144 Italians Mr. B. R. Hall has been so anxious to have naturalized are in trouble again. It appears that yesterday afternoon one of the 144, a man named Dominico Mesano, was stabbed in the neck by a companion named Pompeo Modena. The result will probably be that only 142 will be able to make use of their recently acquired privilege of exercising the franchise. The stabbing was the result of a drunken row which took place in the house of Nicholas Bonetti on Bethune st.

The wounded man and several companions, including an Italian from Lakefield, had been invited to Bonetti's place to celebrate the opening of the new house. There was a keg of lager there and considerable drinking was done. In the midst of the rejoicing Pompeo Modoria entered the house and was threatened by Bonetti. He soon began to grow troublesome and to absorb his share and those who were visiting him. A quarrel arose between him and the Lakefield Italian and the two climbed, Pompeo went to play the guest of a peacemaker and tried to separate the struggling men. In the row he received a deep stab in the neck. Dr. McNulty was summoned and dressed the wound. He says that it is not dangerous unless blood poisoning sets in. The wounded man is about 24 years of age, was married and has a family of small children. He was employed on the construction of the sewer on Hunter street. Modoria is about 26 years of age and was an employee of the Peterborough Radial Railway Company.

The affair occurred about three o'clock yesterday afternoon and the police were not notified until half-past seven, by which time the assailant had disappeared. P. C. McGinty and P. C. Stewart visited all the Italian settlements in town but could not find any trace of the man. It is unfortunate that such foreigners are allowed in town, let alone being made citizens of.

In Women's Favor

An amendment which on Sight is calculated to favor Dr. Chase's Nerve Food, first by and such amount of the [illegible] and which this preparation [illegible] [illegible]

BIG RALLY WILL BE HELD TO-NIGHT

BY MR. KENDRY'S SUPPORTERS IN OPERA HOUSE.

All are Cordially Invited this Evening Organization Work Will be Completed—The Candidate and Others Will Speak.

There will be a big rally of Mr. Kendry's supporters in the central committee rooms, Opera House block, tonight.

All friends of the popular Conservative candidate are asked to be present.

The work of organization will be proceeded with and also the matter of coming that all young men hand in their names, so that they may be placed on the voters' list. The court for registration sits on Wednesday, Thursday and Friday of this week, and it is important that everyone whose name is not on the list should register.

The qualifications, in brief, are—British subject, 21 years old, 12 months residence in Ontario and three months residence in Peterborough.

Mr. Kendry, and other leading members of the party will speak tonight. Everyone should turn out and be at the committee rooms in the Opera House block tonight at 8 o'clock sharp. Work in the watchword.

EXECUTIVE MEETS.

The Executive of the Liberal-Conservative Association of West Peterborough met in the committee rooms, Opera House block, on Saturday, President Bradburn presiding.

The resignation of Mr. Hugh Waddell, who was nominated a few days ago, was received. It was moved by Mr. Michael Hickey, and seconded by Mr. Christopher E. Clementson, that Mr. James Kendry be the nominee of this party. The motion was unanimously carried.

Short addresses were made by Messrs. T. B. Beaubiere, J. G. Millar, W. S. Hutchison, J. Boyce, Charles Duell and Charles Alcock, in which they all expressed their pleasure and satisfaction that Mr. Kendry would be once more the Conservative standard bearer in this riding.

CONSERVATIVE MEETINGS

A meeting in the interests of Mr. Jas. Kendry, the Conservative candidate, will be held at Bridgenorth on Thursday next, the 13th, and Bridgenorth town hall on Friday, the 14th.

THE STORE THAT NEVER DISAPPOINTS

Most Important Hit We Ever Made

Never before have we been so fortunate in securing the very latest styles in Women's and Children's Coats at this season. The problem of securing Coats is probably one of the most difficult of any of the American and Canadian merchant. Retailers in Canada have 3 ways before them:

1. Buy of Canadian Manufacturers.
2. Buy of agents from Berlin who come for orders in May.
3. Go direct to Berlin and buy when latest styles originate.

The first is a good way if you could leave it till October to do your buying. The 2nd plan is bad, as agents in May show last year's styles. The 3rd plan is the correct way.

This season for instance all early buyers are showing last year's sleeve and cape effects, which are down and out. There are 3 leading styles this season—

1. The Tourist—a 3-4 loose back model, with or without belt.
2. The 36 inch tight-fitting tan and black Coats, with leg-o-mutton sleeves.

The most striking departure from last season is the new

Leg-o-Mutton Sleeve

having a natty fullness at the top and tapering off gradually at the cuff.

Every Coat we show is Absolutely a New Model

Cressman

BRIEF NEWS NOTES

What is Going on in Peterborough and Vicinity.

—Thos. Cuthbertson, of Norwood, died at Hiebelin Hospital Saturday.

—St. John's church Young People's Society will hold a regular meeting to-night.

—The men of the T.A.S. took communion in a body at 8 o'clock mass yesterday morning.

—Mr. R. M. Roy will give an illustrated lecture on China in the T.A. S. Hall this evening.

—Mrs. W. J. Morrow has removed her music studio to the corner of Brock and Downie-sts.

—Rev. T. H. Hunt of Toronto preached at both services in St. John's church yesterday.

—The regular monthly meeting of St. Andrew's Mission Band will be held on Tuesday evening, Oct. 11th at eight o'clock. A large attendance is requested.

—An important meeting of the Men's Guild of St. John's church will be held to-night at 8 o'clock. Preparations are being made for a concert on Nov. 4th.

—Miss E. Kelly of Peterborough was united in marriage to Mr. G. W. Russell, also of Peterborough, on Saturday evening. Rev. T. H. Hunt of Toronto was the officiating minister, acting for Rev. J. G. Davidson.

—Mrs. Wm. Rutherford of South Monaghan, died very suddenly last night. She had been to church twice yesterday and her unexpected end was undoubtedly due to heart disease. Mrs. Rutherford was 69 years of age.

—Miss Fay has returned to town and requests all her pupils in kindergarten music to meet her at her studio, 383 Charlotte st., on Wednesday, Oct. 12th at 2 p.m. for rearrangement of classes. Arrangements made for new pupils after 15th inst.—14.

—Death came very suddenly yesterday to Mrs. Mary Ambrose, at the home of her daughter, Mrs. John Blewett, Brock street. Mrs. Ambrose was 69 years of age and her death was undoubtedly the result of heart failure. She had lived here for several years, having formerly resided in Lindsay. The funeral will be held tomorrow morning at 9 o'clock.

—Mr. Robert J. Bagley, of the firm of Tully, Merrill & Meredith, scorched an oil well recently, while putting some fuel in the furnace. He thought little of the accident at the time, but the next morning, after returning to work, Mr. Bagley was compelled to go home, his face being scorched considerably. He is confined to his room and suffering considerable pain.

—The following party will leave tomorrow for Kawartha Lake, where they will enjoy a week's fishing: A. L. Sykes, Alex. Elliott, W. H. Stratton, A. M. Stratton, John Oates, H. A. Peck, F. Lundy, A. F. Macdonald, H. C. Ward, J. H. Smith. Others who will go on Thursday are: Messrs. R. Tomlinson, Ross Mitchell, Mike Hamilton, Geo. Edwards and probably Mr. R. Hall.

For Photographers' Work

Just received a new lot of Sensational photograph for photographers' work. Call and see them.

TROUBLE BETWEEN LAWYERS

Mr. Sherry Apologizes to Mr. Moore—A Tramp who Threatened to Shoot.

Trouble between two members of the legal profession was the sum and substance of a case scheduled for the County Magistrate's police court this morning. The complainant was Mr. W. H. Moore and the defendant Mr. Geo. J. Sherry of Norwood. It will be remembered that some weeks ago, as the result of some hot words at the conclusion of a case in Division Court at Norwood, Mr. Sherry struck Mr. Moore and there followed a melee, in which, it is said, officers of both lawyers took part. When the case was called this morning Mr. Sherry expressed his willingness to apologize. The words he used, he said, had not been uttered intentionally, but had evidently been misunderstood by Mr. Moore and provoked no charge a retort that in the heat of the moment he struck the blow complained off. He frankly admitted that he was entirely in the wrong, agreed to pay all the costs of the prosecution if the charges were dropped and that the apology be read in open court at Norwood.

The magistrate expressed his approval of the honorable and manly way in which the matter had been settled, inasmuch as the difficulty between the two lawyers had brought others into it, he considered it fair that charges against them be withdrawn and that they be honorably acquitted. The costs in connection with the case amounted to $17.00.

A. P. Paterson appeared for Mr. Sherry, Mr. R. H. Ward for Mr. Moore and Mr. R. M. Dennistoun for the others.

THREATENED TO SHOOT.

This morning, before Police Magistrate Simpson, John O'Connor, a tramp who caused considerable trouble in Bridgenorth on Sunday, was arraigned. High Constable Graham yesterday received a message from Northern village to the effect that the tramp was concerned in some trouble and threatened to shoot over his bald eyes on. It seems he had been hovering in the vicinity for several days past, and the citizens being alarmed, some of them had double pulsated the tramp. When Mr. Graham arrived he found a homeless hobo, whom only was a pair of open glasses, whose mind any intentions of harm save a freeloader. O'Connor was given a ride to town and had a certain sleep in the jail last night. This morning he was remanded a week.

RUGBY.

Practice will be held Tuesday, Wednesday and Friday evenings of this week at 7.30 o'clock. Players are requested to turn out and be in good shape for the game Saturday next. The following team, Cowan, Hunter, Ross, Ewart, Stanghan, Connolly, Mitchell, Stanghan, Connolly, Walker, R. Cowan, Wilson, Ward, Cowan, Ewart, Ross, Hunter, Cowan.

Souvenir Ranges have genuine Duplex grates.

By an ingenious arrangement applied to these grates, a novice can remove or replace them in a moment, without disturbing in any way the rest of the fire box.

The grate rests on a solid runway, which supports it firmly from front to back.

"Souvenir" Grates cannot Sag.

The Gurney, Tilden Company
Manufacturers Limited
Hamilton Toronto Montreal
Winnipeg Vancouver

Our personal guarantee as well as that of the makers goes with every stove. Call and see the Souvenir Ranges.

ADAM HALL

Seven to One

That is about the ratio. About seven times as many persons are injured as die from all causes yearly.

Accidents are a more prolific cause of death than any disease except lung diseases.

Twice as many people are accidentally killed on die of old age. Does it not seem reasonable to you as a business man that it would be to your interest to carry an accident policy?

YOU are subject to over two hundred diseases, and liable to accidents without number.

Official figures prove that One Man in Five carrying an Accident and Sickness Policy makes a claim for indemnity each year.

YOU have no guarantee that you will not be the One Man who will be disabled this year.

The DOMINION of CANADA
GUARANTEE AND ACCIDENT INSURANCE CO.

It is the oldest Canadian Accident Insurance Company and has stood the test of years.

Its affairs are managed by Canadian business men of highest standing.

It is Canada's strongest and most reliable Company.

THIS COMPANY ISSUES THE MOST UP-TO-DATE ACCIDENT AND DISEASE POLICIES FOR

PROFESSIONAL AND BUSINESS MEN

W. H. HILL
Manager Central Ontario. Office 189 Hunter-st.

Cor. Main St. and Delaware Ave.

The Lenox Hotel
IN BUFFALO

High-Grade Modern Construction. Fire-proof throughout. European plan. Rates $1.50 per day and upward. Room reservations can be telegraphed at our expense

GEORGE DUCHESCHERER
PROPRIETOR

Dry Feet

For this rainy weather and muddy days that are with us continually at this season of the year, every man will need a pair of

Water Tight Shoes

We have Women's and Men's Waterproof Shoes that will fill the bill exactly. Box Calf or Velour Calf, Solid Calf Soles.

These are Shoes we really Advise.

J. T. STENSON

CANADIAN PACIFIC RAILWAY

Trains Leave	Arrive Destination	Arrive Peterboro'
Norwood, Marmora, Co. Junction, Belleville, Napanee, Kingston, Brockville, Ottawa, Renfrew, Pembroke, Montreal, Toronto, Parry Sound, Huntsville, Rosseau, Muskoka Wharf	8.10 p.m.	12.05 a.m.
Buffalo, Rochester, Toronto, Hamilton, St. Catharines, Niagara Falls, Buffalo, Detroit, Chicago	8.10 a.m.	7.25 p.m.
Norwood, Havelock, Kingston, Ottawa, Montreal, Quebec, Portland, Boston	3.15 p.m.	10.35 a.m.
WEST		
Toronto, London, Detroit, Chicago	10.05 a.m.	5.10 a.m.
Toronto and intermediate	7.15 p.m.	3.25 a.m.
Toronto, London, Detroit, Chicago	10.05 a.m.	5.10 p.m.
Toronto, North Bay, Port Arthur, Winnipeg	11.55 a.m.	6.10 a.m.

GRAND TRUNK RAILWAY SYSTEM
RAILWAY TIME TABLE

	Arrive	Depart
Lindsay, Orillia, Midland, Gravenhurst, Huntsville	11.45 am	6.35 pm
	5.00 pm	9.30 am
Port Hope, Toronto, London, Detroit, Chicago, Port Arthur, Winnipeg, Pacific Coast	8.00 am	11.45 am
	5.15 pm	9.05 pm
Toronto, Montreal, Quebec, Portland, Boston	10.35 pm	7.10 am
Lindsay, Lorne Junction	8.15 am	8.00 pm
Midland, Georgian Bay Points, Gravenhurst, Huntsville	8.15 am	8.00 pm
	5.00 pm	3.00 pm
Lakefield	9.45 am	4.15 pm
	5.30 pm	10.45 am

THE CORPORATION OFFICES

The Daily Review.

MONDAY, NOV. 10, 1884.

OUR LEADER

The addresses of Mr. Borden to the electors of Peterborough were such as befitted the leader of a great party. On the important questions of the day he laid down his policy in a clear, straightforward manner, so that none of his hearers could fail to understand and appreciate it. He appealed to the reason and good sense of his audience, and did not rely on claptrap and meretricious pleas to beguile them of their plaudits. On the most important matter now before the people of Canada, the extravagant, hybrid railway policy of Sir Wilfrid Laurier, he spoke with no uncertain sound, criticising in a trenchant manner the Ministerial policy, and outlining clearly his own alternative policy, which has won the approval of many even of his opponents. We need not give in detail his arguments on this subject, for our readers will find them in the full report of his address which we give elsewhere. It may be summed up in the alternative, "A Government owned railway, or a railway owned Government."

On the tariff and allied subjects he spoke no less plainly with the evident approval of his hearers. His policy of protection adequate to keep employment for our own people, and of a preference for British over foreign goods in our markets, was very different from the Laurier jumble of a pretended leaning to free trade, of protection which only protects in spots, and of a preference which really gives an advantage to foreign and especially United States imports over those from the United Kingdom.

On the subject of the terrible organized corruption which has been introduced and fostered by the Liberal leaders in our Province and the Dominion, he spoke in fitting terms of condemnation. The efforts of the Auditor General to guard the public treasury received his hearty approval, and he denounced warmly the introduction of political manipulation into the militia and the unworthy treatment of Lord Dundonald for opposing and exposing this outrage.

The people of Peterborough, who had not previously had an opportunity of meeting Mr. Borden, will now be convinced more than ever that they have a leader of whom they may feel proud, and whose policy they may support with enthusiasm as well adapted to promote the welfare, the prosperity and progress of the whole country. His personality is also such as to secure him the respect and good-will of all who are brought in contact with him, with its charm of simple cordiality, combined with straightforward sincerity.

The people of Peterborough will be more than ever persuaded to do their utmost to send to Ottawa supporters of such a leader and such a policy.

MR. SEXSMITH'S MEETINGS

The Conservative Candidate in East Peterborough and Others Will Speak.

Mr. Sexsmith will hold meetings this week as follows:—

Monday, Oct. 10th—Rush Point school house, Belmont.

Tuesday, Oct. 11th—Cordova Mines, Belmont.

Thursday, Oct. 13 — Brick school house, 9th line of Dummer.

Friday afternoon, Oct. 14— Stony Lake school house, Dummer.

Friday night, Oct. 14—Hall's, Glen, Dummer.

Other meetings will be arranged next week.

No gathering will be held on Wednesday on Mr. Sexsmith will be at Harwood fair. Mr. Sexsmith will be assisted at his meetings by a number of local and prominent visiting speakers. Mr. Moore will also speak. The hour for commencement is 7.30 o'clock

VOTE FOR

MR. J. A. SEXSMITH

The Popular Liberal-Conservative Candidate for the House of

YOUNG MAN, REGISTER

AND CAST YOUR VOTE FOR MR. JAS. KENNEY.

Sittings for Registration will be Held on Wednesday, Thursday Friday of This Week—The Qualifications.

Register! Register!

Young man this is your freedom duty.

The qualifications are—British subject, 21 years old, 12 months residence in Ontario, three months residence in Peterborough.

You must appear personally. If you registered at the last election that makes no difference. You must register again.

THE DATES.

The days on which the Court of Registration will be held are Wednesday, Thursday and Friday of this week, Oct. 12th, 13th and 14th.

Those not on the list now and who do not register on the days named cannot have the privilege of polling their ballot on election day—November 3rd.

Call at the Conservative Committee rooms in the Opera House, and find out whether your name is on the list. All information will be cheerfully given.

HOURS OF SITTING.

The sittings for the registration of voters will be held from 10 to 1 and 2 to 6 each day. The registrars will also be present during the noon hour.

On Thursday evening there will be a night sitting from 7.30 until 9 o'clock.

PLACES OF REGISTRATION.

The places of registration are:

1st ward, at Lewis Spry's shop.
2nd ward, at Council chamber.
3rd ward at Police Court.
4th ward, at Wm. Lark's shop.
5th ward, at Village town hall.

The sitting of the Board of Appeal will be at the council chamber on Monday night, 17th October, at 7 o'clock.

A supplemental sitting of the Board of Registrars will be at the Council Chamber on Tuesday night, October 18th.

All who have not their names on the voters' list are urged to register.

The Lever to Blame

So long as the liver is active in filtering the bile from the blood there is no biliousness and no constipation because the bile is passed from the liver into the intestines where it acts as a cathartic in keeping the bowels active. Because of their direct action on the liver as well as the bowels, Dr. Chase's Kidney-Liver Pills thoroughly cure constipation the real cause of nine-tenths of the common ills of life.

11 Men Are Killed in An Explosion.

Antwerp, Oct. 8.—A shell exploded yesterday morning in Fort Santa Marietta Calloo. It is reported that eleven men were killed. Three shells exploded.

Honors For Earl Grey.

London, Oct. 8.—(C. A. P.)—Earl Grey has been gazetted a knight grand cross of the Order of St. Michael and St. George.

Dead At Guelph.

Guelph, Oct. 8.—Dr. Baldrow, McDonald Institute, died suddenly yesterday afternoon of diphtheria.

For Over Sixty Years

An old and well-tried remedy.—Mrs. Winslow's Soothing Syrup has been used for sixty years by millions of mothers for their children while teething, with perfect success. It soothes the child, softens the gums, allays all pain, cures wind colic, and is the best remedy for diarrhoea. Sold by all druggists in every part of the world. Twenty-five cents a bottle. Its value is incalculable. Be sure and ask for Mrs. Winslow's Soothing Syrup, and take no other kind.

Importance of Chewing.

You must improve your mastication. Quite spontaneously Miss K. remarked how very nightly you ate, more nightly, she said, than Miss S. And as I knew Miss S. eats in a better shelter manner I can understand that your mastication must be extremely inefficient. If I had to teach children, I should give them, among other things, a lesson on the importance of mastication and should illustrate it by taking a small iron nail and weighing against it some pinches of bran filings till the two balanced, then putting them into two glasses, pouring into each a quantity of diluted sulphuric acid, leaving them to stir the two from time to time and showing them that, whereas the bran filings quickly dissolve, the dissolving of the nail would be a business of something like a week.—Herbert Spencer's Autobiography.

The Shakedown Gov Bath.

"There is no vicious growth in Africa or the world," writes a traveler, "to compare with the delectable thing popularly called 'cow itch' and known to botanists as the mucuna bean. This is a plant having small red pods covered with a close array of fine, silky hairs, which, when shaken loose, flutter in myriads upon the unprotected wayfarer and, reaching all parts of the skin, set up an irritation which works most friendly protection to domains. A man attacked by this abominable pest gives way for the time to absolute frenzy. * * * If a prophet were at hand he might almost be forgiven for throwing over it, as wholly unredeemable in that province, nothing clinging but—"

Piles

G.T.R. MEN SACRIFICED

Six Employes Find Death in the St. Clair Tunnel.

Succumb to the Fumes of Carbonic Acid Gas in Endeavor to Drive Out a Buried Train—Brave Rescuers Find Untimely Death in Their Hands Shakespeare—Superintendent of Transshipments A. S. Rugg Among the Dead.

Sarnia, Oct. 10.—One of the most terrible calamities in the history of Sarnia took place at an early hour yesterday morning when six Grand Trunk employes were asphyxiated in the St. Clair Tunnel. It was the result of a minor accident supposing the man to the fumes of carbonic acid gas, which at times pervades the tunnel.

A coupling having parted on a freight train, ten cars were allowed to remain in the tunnel, while the engine went out to side-track these still attached. The conductor, J. B. Simpson, remained with the cars. The engine returned, but was only able to take out three of the cars, as the coupling had to be made with a chain and was not considered strong enough to bear the weight of the whole train of ten cars remaining. Simpson was still in the van when this trip was made.

Death of a Rescuer.

After the engine came out some of the men engaged refused to return into the tunnel on account of the foul air. Others were, however, secured, and the engine went down the grade. Two of the train crew, Conductor Richard Tinsley of Sarnia, and Alfred Short, brakeman of Fort Huron, then started to the rear to look for Conductor Simpson. Short succeeded in making his way through to the Fort Huron side, but Tinsley in trying to rescue Simpson was himself overcome. Both were found dead side by side in the van four hours later.

The details of what happened during the hour that the engine was in the tunnel will never be known, but it is assumed that the steam went low, and the remainder of the cars could not be moved. Meantime the gas grew worse, and the engineer, John Coleman, of Fort Huron, died at his post. His fireman, Forster, of Fort Huron, became unconscious and fell, evidently while trying to start the engine, while Dan Gillies of Sarnia, brakeman, fell beside the engine and died from the gas.

Brave Rescue Volunteers.

When Short reached the American portal an alarm was sent out, and Yardmaster McKee of Sarnia called for volunteers to go with himself down the tunnel to rescue the missing men, whose fate was more than guessed from Short's condition. A number immediately volunteered, and the following men were picked: Conductor Fisher of Sarnia, Thomas McGrath of Sarnia, J. Hamilton of Sarnia, John Blake, switchman, and W. Cameron.

These men with several others who could not be restrained, went into the tunnel, and a short distance within found the pumpman, Alex. Forbes, overcome by gas. Some of the party returned with him, and the rest proceeding, found the engine about a quarter of a mile within, and the firemen unconscious, Engineer Coleman dead, and Tinsley, Short and Conductor Simpson missing.

Another Rescuer Dead.

While trying to uncouple the engine Walter Hawn, one of the rescue party, was overcome and fainted. Then McGrath, another of the rescuers, fell by the engine and died almost immediately, and Yardmaster McKee became ill and had to be assisted toward the portal. Switchman Blake carried Hawn to the engine, and though too weak to pick up McGrath or Gillies, who were evidently dead, yet he succeeded in starting the engine, and taking on McKee and the others made the portal successfully. He was the only conscious member of the crowd when the open air was reached. Medical aid was summoned, and after some hours the men recovered consciousness.

Superintendent Rugg Dead.

Meanwhile at the American end A. S. Rugg, superintendent of terminals, was trying unsuccessfully to get volunteers to work, and finally started in alone. George Morden, a Canadian, from Wyoming, came up and followed Rugg, taking with him the pumpman at the American portal, George Mellen. When only a short distance in they were affected by gas, but heard Rugg's voice and kept on. They found him dying on the track, and after carrying him a few feet had to drop him. Both the men fainted a short distance further on. Rugg, Morden and Mellen were taken out later by a party from the Fort Huron tunnel station, but the superintendent was found to be dead.

The town is in a state of great excitement, and the outcome of the disaster whose full extent is not yet known this morning is looked for with deep interest, as it is felt that in view of several cases of asphyxiation in the tunnel the company should have taken steps long ago to remove the risk. In the past six years three men have died, half a dozen have been made unconscious, and many have had to cease employment on account of the gas.

Men Unaccounted.

Those still unaccounted are: Alexander Forbes, Sarnia, pumpman; Charles Fisher, Sarnia, conductor; Walter Hawn, Sarnia, brakeman; Fred. Forster, Fort Huron, brakeman.

Killed By a Train.

Bagotville, Oct. 10.—William Boughen, aged 20, of Fort Hope, a member of a Grand Trunk fence gang, was struck by passenger train No. 6 going west, opposite the rural cemetery Saturday morning, receiving injuries from which he died on Sunday hour later.

Shifty Employes Sold Wine.

Cobalt, Oct. 10.—A large number of men, whose wives have left Kenora, are

Iron. They were working at the new mill on Adam Davidson's farm in Burnaby and 0.30, an hour after work had begun, for the day, the boiler exploded.

Fisher, who was dreaming, was instantly killed, the top of his head being blown off. VanEvery was sawdusting lumber close by, and was knocked below the saw and died from his injuries two hours later. George Rothwell, the sawyer, was standing only three feet from VanEvery at the time of the accident, and he escaped without a scratch. C. H. Raynard was knocked over a lumber pile, but was not seriously hurt.

The dome of the boiler, weighing 450 pounds, was carried 150 yards, and the mill was pretty much wrecked. The cause of the explosion is unknown.

ELECTRICITY EXPLODED SHELLS.

Three Killed and Eight Hurt in Prussian Ammunition Factory.

Steburg, Prussia, Oct. 10.—Explosions occurred in an ammunition factory here Saturday, in which three persons were killed and eight others injured.

It is supposed the explosions were due to a short circuit in a wire in an electric loader.

In the room where the explosions occurred were 60,000 loaded shells and 100 men were at work in the apartment.

The detonations continued three hours.

Drowns At Virginia Beach.

Norfolk, Va., Oct. 10.—Miss Bessie Wilson of Clarksburg, W. Va., niece of the late Postmaster-General, W. L. Wilson, was drowned while bathing at Virginia Beach yesterday afternoon. Her body was recovered.

G.P.R. Brakeman Injured.

Woodstock, Oct. 10.—Roy Dempsey of London, a brakeman, was seriously injured while coupling cars at the G.P.R. depot here at 7 o'clock yesterday morning. In some unaccountable manner his foot was caught and severely crushed. In addition, he received bruises.

Broke His Collar Bone.

Wellesbury, Oct. 10.—Messrs. Douglass and McGill, employes in the oil territory, were working on scaffold 18 feet high the other day, when the structure fell, precipitating them to the ground. Douglass sustained a compound fracture of the collar bone, and serious injury to his back. McGill escaped with a bruised arm and had shaking up.

Jumps Fence and Dies Instantly.

Collingwood, Oct. 10.—Yesterday afternoon some young men who were going through the town park on coming to the southeast corner of the park started to jump the fence between them and the railway track. One of their number, named Oscar Thomas, a stone cutter, entered the fence, and on landing on the other side, stumbled and fell on his face. As he did not move one of his companions turned him over and found he had ceased to breathe. A doctor was sent for as soon as possible, but could do nothing, as Thomas had died instantly. The young man was only 20 years of age and unmarried.

Dropped Dead At Fire.

Cannington, Oct. 10.—About 2.45 yesterday morning fire was discovered in the driving shed belonging to D. S. Brown, and in less than one hour everything was consumed. Mr. Brown, hearing the alarm, got up and went to the door. The shock was too much for him, for on reaching the fire he dropped dead. The buildings were insured.

Barge Goes Ashore.

Port Colborne, Oct. 10.—The steamer F. H. Prince of the Ogdensburg-Rutland Line of steamers, bound from Chicago to Ogdensburg, with 50,000 bushels of corn and 50 cars of package freight, went ashore during a very heavy fog about eight o'clock yesterday morning, ten miles west of here, on what is known as Rock Island, small broken island off Burnaby, Ont. The steamer Prince is not leaking, and the harbor tugs have gone to her assistance. The weather is calm.

When Sickness Comes

there's always a need for Bovril's Extract of Beef. It keeps up vitality and prevents excessive loss of flesh and strength. It's rich beefy flavor makes beef tea that is as appetizing as it is delicious and stimulating.

Sold by all Grocers and Druggists.

ARMOUR LIMITED, TORONTO.
Independent Makers
for Canada.

Woman's Way of Finding Out.

"Women's ways are inscrutable, and they do a great many things that seem to be utterly without point to men, but it has been my experience that time shows they had a pretty good reason for the queer tricks they played at," said a citizen of Montreal.

"For instance," he continued, "my wife has an angelic disposition. She has always had that disposition, and it was one of the many things that attracted me to her. After we became engaged, however, on several occasions she did things which caused to me to be utterly inexplicable. I've got something of a temper, and I would get pretty hot, but every time the little trouble passed off, she having gained her point, however. This sort of thing happened several times, but we were finally married.

"After the ceremony she never gave any symptoms of inconsistency, but was always as sweet and amiable as she could be. One day I asked her why she had done those things during our engagement and if she had done them merely to make me angry.

"'Certainly I did, my dear,' was her surprising reply. 'I am a prudent woman and merely wanted to make sure I could manage you when you were mad.'"

Tennyson and Spiritualism.

The world might have lost some of his choicest poetry had a certain spiritualist had his way. It was Frederick Tennyson, who was so impressed by spirit rapping that his head had become so much turned as the table whose waltzings used to so delight him. He desired his brother, the poet laureate, to give up everything to propagate spiritualism. Frederick told the old story of an unmanned girl made to play music by invisible influence and of a stout old gentleman who was suddenly picked up and whisked through the thickness of solid walls all in a moment to be found in a courtyard of a house a mile and a half distant where gates were closed and locked. The poet did believe there was something in spiritualism—there is a remarkable letter of his to Queen Victoria on the subject—but he could not swallow the story of the fat old gentleman's travels. So he contented himself with poetry and let spiritualism alone.

A Book for the Home

Dr. Chase's Last and Complete Recipe Book, containing over three thousand valuable recipes, veterinary and miscellaneous receipts, is sold at $2.75 post-paid. There is no book published which is so useful to the home. After using it a month your wife would not exchange it for $50. If you don't consider it worth three times the price return the book in good condition and get your money back. Illustrated circular free. Edmanson, Bates & Co., Toronto.

CLOTHING

HIGH-CLASS

CUSTOM TAILORING
To your order, up from $18

READY-TO-WEAR SUITS
$5.00 to $18.00.
Boys' sizes from $2.75
Children's sizes, all prices.

MEN'S CRAVENETTE RAINCOATS
$7.00 to $15.00.

OVERCOATS
Any style you wish, up from $8.00.

Fuel economy is an important feature in a range. Almost as important as good cooking facilities. Every housewife wants to do good cooking but she doesn't want it to cost her too much in fuel. The good cooking qualities of the

Imperial Oxford Range

are enhanced by its great fuel economy. The big mantle of coal of other style ranges is replaced in Imperial Oxford homes by a smaller scuttle here, often used.

The firebox is evenly proportioned to the size of the oven, so there is no more fire needed than the size of range demands—no waste heat. The arrangement of flues and dampers concentrates the heat in the stove—it doesn't lose itself up the chimney.

The Gurney Foundry Co. Limited

Toronto

Montreal Winnipeg Vancouver

FOR SALE BY

GEORGE H. HUTCHISON, PETERBOROUGH

Coal and Wood

The Best, Well Screened, Bright Coal all sizes, delivered promptly. All Lehigh. You get satisfaction using our coal.

FIRSTCLASS DRY HARDWOOD NOW IN STOCK

J. E. A. FITZGERALD

Cor. Brock and Aylmer Sts.

Telephone 141

The Daily Review.

MONDAY, NOV. 10, 1904.

ENGINEER'S LAST RUN.

[illegible] Loved His Life [illegible] Death.

"Drowning is not the only experience that causes a man to read his own biography in the flash of a moment," said F. C. Roberts, a locomotive engineer.

"I was running on the passenger engine between Albany and Rensselaer four years ago, and I was to meet the northbound train at a certain station on the road. Well, it was all my fault. I hadn't slept any for five nights, and the only sort I had was in my cab. The last step that we made before this experience of which I speak the fireman had to wake me up when the signal to go ahead was received. I had gone to sleep in my cab.

"As we approached the next station the conductor may have signaled me, as he claimed he did, but we dashed through the town at about forty miles an hour before I heard the down train sighal. The minute I heard it I saw the headlight of the northbound train less than 200 yards away, coming around a curve. I threw on the air brakes and reversed, but it all looked too late. The fireman jumped, but I was paralyzed. The two great engines, one bearing a special train, rushed together like angry bulls, and I was thrown there, and while these locomotives crashed together I saw every incident of my life just as plainly as the day it happened. That's all I know about it.

"They took me to the hospital, and nine days later I woke up after a spell of brain fever. The trains stopped so close together the pilots were sprung out of place, but otherwise there was no damage. They had to get a new engineer before my train pulled out, though, and that was the last time I ever pulled a throttle."

Sanatorium Minds.

"Some men seem born with a sanatorium instead of a mind," says the London Spectator. "All their experiences, however painful, remain disconnected and are merely a selection of sediments, a selection which gets bigger as they get older, but out of which they can make nothing. While they are very young no one perhaps believes their mental sanatoriums. They display their scraps with pride and receive praise for their quantity and their quality. A good memory is a sufficient equipment for a starter in the race of life, and it is amazing how far it will take a man even when childhood is long past and he has his way to make in the world. Society speaking, the sanatorium minded have almost always a substantial success. Perhaps the form of money exchange in which they spend their is of a personal nature. They forget nothing. They know what Sir Gilbert does, and they know what he ought to do. And even very likely what Sir Gilbert ought to do will be by 10 of what he and the entirely sane think all the evidence is before them. Only one thing is certain. Their store of knowledge does not help them in any moral conviction."

A Faithful Servant.

[illegible] servant [illegible] to the [illegible] Dodge children. It seems [illegible] to [illegible] [illegible] [illegible]

H. LeBRUN & CO.

CITY CLOTHING STORE

TWO ENTRANCES—George and Hunter-sts

SUITS TO ORDER

Nowhere so many or so desirable shades and styles. Unfinished Worsteds, Cheviots, Tweeds, Cassimeres, Over-plaid Worsteds, etc., of the highest quality, made in first-rate style. Some just over from the Old Country—exclusive patterns at slightly higher prices.

TOPCOATS TO ORDER

New shades in Coverts and Whipcords, plain and herring-bone effects: all weights. Save money.

RAINCOATS TO ORDER

If you mean to buy two Light Overcoats this season let one be a "Cravenette;" if you can afford but one, buy "Cravenette." Genuine goods, indistinguishable from other fine coatings, but absolutely rainproof. Made up for wear day or night, rain or shine, dress or business.

DRESS SUITS TO ORDER

Compare our cloths, fit and workmanship. Few men can afford to be without a Dress Suit, fewer still can afford to be extravagant. Full Dress or Tuxedo.

THE

Knitting Works

Hosiery and Underwear.

On Saturday we will sell

SKEINS of the best black

Scotch Fingering Yarn

FOR 25c

THE KNITTING WORKS

DR. D. J. RAGSHAW

Graduate of Chicago College of Dental Surgery, and of Royal College of Dental Surgeons, etc., over Macdonald's Store, Queen-st. Phone No. 71, or other house phone No. 184. dly-eif

Miss Maud M. Crothers

Teacher of Violin and Theory

Pupil of Toronto Conservatory of Music.

Residence: 341 Water-st. Tel. 249.

The Daily Review.

MONDAY, NOV. 19, 1894.

THE CITY AND SUBURBS

Drawing materials—Water Color Chances Will be interested to know that the Framery, 438 George-st., now carries a good line of crayons, water colors, brushes and supplies. Instrument drawing boards, etc., are supplied from Toronto Art Metropole list, at Toronto prices. 24

The Canadian Casualty and Boiler Insurance Company Paid One Thousand Dollars, to the Widow of the Late George F. Cowling.

It was fortunate that the late Mr. Cowling took the precaution of insuring his life in an up-to-date Accident Company. Whilst we sympathize deeply with the family in their bereavement, we are gratified to learn that the widow was, to the extent of $1,000 provided for by an accident insurance policy. The Canadian Casualty and Boiler Insurance Company, with head offices at Toronto, issue accident policies which are regarded as the best in Canada. It comes as a timely warning to us all to make provision for our families in this way. The premium paid by Mr. Cowling only amounted to $6, and the policy not only was in force since March 7th of this year, yet his widow receives $1,000. The benefits of an accident policy are just as great as those of a life policy, but the premium costs about one-third less, and the wonder to us is that more people do not carry accident insurance.

Mystery Stand long using copper like gold, tin like silver, cookery like marble, and wine like crystal. 24

The early completion of the Trent Valley Waterway.

A national policy in finance, of adequate protection for Canadian industries.

A national policy in transportation.

A trans-continental railway built and operated by the people for the benefit of the people and the upbuilding of Canadian ports.

The placing of the intercolonial railway under a commission of non-partisan business men to operate it on a business basis.

The cleansing of the Government patronage from party considerations.

Negotiations with the Mother Country and the other colonies for mutual preferential trade.

Purified elections.

A free, clean and progressive Government for the people of Canada.

PETERBOROUGH'S SPLENDID TRIBUTE TO GREAT CONSERVATIVE LEADER

Immense Gathering in Brock Street Rink Listens to the Progressive Policy of Mr. Borden.

Canada's Coming Premier Stands for the Early Completion of the Trent Valley Canal and Peterborough's Prosperity.

Adequate Protection of Canadian Industries ---Active Preferential Plank---National Ownership of Transcontinental Railway ---Mr. Kendry Receives an Ovation--How Destructive Fiscal Attitude of Government Has Ruined the Once Great Woollen and Cotton Mills.

The most magnificent tribute ever paid by Canada's largest and most enterprising town to a Canadian public man was the grand demonstration tendered to Mr. R. L. Borden on Saturday night.

In the Brock street rink over 2,000 people joined heartily in welcoming him, who, after November 3rd, will guide the political destiny of this broad Dominion and occupy the the proud position of the first minister on the floor of the Commons of Canada.

Mr. Borden created a most favorable impression and won the admiration of the hundreds, who listened for over an hour and a half to his masterly review of the political situation.

His splendid address was frequently applauded, and at no time was enthusiasm in the Brock street rink more in evidence than when he strongly declared himself in favor of the early completion of that great system of inland water communication which means so much to Peterborough—the Trent Valley Canal.

Mr. Borden's attitude on the transportation question was cheered to the echo as he expanded the slogan, "a government-owned railway, and not a railway-owned government."

The distinguished chieftain's treatment of the other vital issues of the campaign was clear, forcible and sincere. His firm and decisive stand for adequate protection and the upbuilding of all Canadian industries, for a reciprocity of tariffs within the British Empire, for parity in elections and fulfilment of all party pledges, for the proper safeguarding of the national treasury, for personal character and fitness rather than mere political pull in the matter of appointments to public office, and for the severest penalty meted out to those who attempt to debauch the electorate and thwart the honest expression of the people's voice at the polls—all this augurs well for the future prosperity, stability and fair name of Canada and the great Canadian people.

Mr. Borden's auditors instinctively feel he is advocating that in which he thoroughly believed, and that he will implement every promise made.

The talented leader of the grand old Conservative party is a finished and pleasing speaker. His speech of Saturday night, notwithstanding its great length, was perused attentively by the people for hundreds of miles around. He pointed out how the prosperity of our home industries had been ruined by the present Government, and how the prosperity such as this could be restored to our country by the application of the principles of the Conservative party. He was sound, practical and consistent, speaking with a force, a directness and earnestness that leave no doubt where he stands on the financial, transportation and other great questions now engaging the attention of the public.

Mr. Borden challenged Liberals to point out what was the policy of their party on the question of the tariff. Their leaders preached high protection in one breath, free trade in another, while the Premier in Montreal had declared that he was just a "practical man."

"If any Liberal in this hall will tell me what the fiscal policy of his party is, I will undertake to contradict him by the utterances of one or more of his leaders," declared Mr. Borden. "I know this is a broad challenge but I am prepared to fill the contract," he added, amid ringing cheers.

MR. KENDRY'S RECEPTION.

Scarcely less cordial than that of his chief was the greeting tendered Mr. James Kendry, who again asked the people of West Peterborough for a renewal of their confidence. Mr. Kendry urged all his supporters, particularly the young men, to rally around him and make his majority larger, and back came the answering cry, "We will! we will!" followed by a salvo of applause from every quarter of the vast concourse. Mr. Kendry spoke for about twenty minutes, and enunciated a policy of protection, a constructive fiscal policy instead of a destructive one such as has been given by the Laurier government, one that has resulted in paralyzing the once great woollen and cotton industries of Canada, and closing up many leading mills and factories.

Mr. Kendry invited all his friends to meet at the central Conservative committee rooms in the Opera house block Monday (this) evening, to perfect the work of organization and to see that every young man had his name placed on the voters' list at the sittings of the Court of Registration, on Wednesday, Thursday and Friday of this week.

SCENES IN THE RINK.

Now a word or two as to the scenes within the capacious Brock street rink. There were fully 2,000 persons present from the town and surrounding country, in spite of the fact that the weather was damp, the roads muddy and that Saturday night is not one well calculated for holding any great gathering owing to all the stores being open and a large amount of business transacted. The vast assembly was orderly and well behaved, being graced by the presence of many ladies, who joined in the reception to Messrs. Borden and Kendry in a most responsive and sympathetic manner.

The band of the 57th Regiment, Peterborough Rangers, under the leadership of Mr. R. L. Glidden, rendered a choice programme of music which was thoroughly appreciated, several selections being rapturously encored. "The Maple Leaf" and "Rule Britannia," caused the fervor of the immense audience to a marked degree.

When President T. E. Bradburn, of the West Peterborough Liberal-Conservative Association, accompanied by several leading members of the party from Peterborough and neighboring centres entered the rink a few minutes after eight o'clock, there was hearty applause. This applause was renewed again and again when Mr. Borden and Mr. Kendry came inside the door and made their way to the platform.

APPROPRIATE MOTTOES.

The interior of the rink was simply, yet effectively, decorated. The big platform was covered with a pretty striped awning, while over it was draped the Union Jack. Bunting was displayed to good advantage, and conspicuous were the following mottoes—

"CANADA FOR THE CANADIANS."

"DON'T LET ROSS DELIVER THE GOODS."

"WHAT WE WANT WE WILL MAKE."

"PROTECT LABOR AND INDUSTRY."

"OPEN MARKETS FOR OUR FARMERS."

"A GOVERNMENT OWNED RAILWAY, NOT A RAILWAY OWNED GOVERNMENT."

"WELCOME TO OUR LEADER."

The rink was very comfortable, and proved to be an excellent place for hearing such a great orator. The seats occupied each side of the aisle were reserved for the ladies, and the speakers could be easily heard, even at the rear end of the building.

Mr. T. E. Bradburn, the chairman, in opening the meeting said: "It affords me a great deal of pleasure as I am sure it does you, to gather here this evening and meet Mr. Borden, the talented leader of the Conservative party. (Cheers.) I do not propose to take up your time with any remarks that I might make. I am not a public speaker, so I will proceed at once to call upon Mr. Kendry, who is to represent us in Parliament for another term."

A Voice—"We will put him in all right."

Mr. Bradburn in conclusion said that Mr. Kendry had reluctantly accepted nomination, but felt it his duty to win a victory in the riding again. "And," added the chairman, "we are satisfied he is going to do it."

MR. KENDRY RECEIVES A FLATTERING RECEPTION

Encouraging in the extreme was the welcome extended to the popular representative of the West Riding of Peterborough in the last Parliament, as he stepped to the front of the platform. Mr. Kendry was tendered a magnificent reception and smilingly acknowledged the tribute paid him. "It gives me great pleasure," he said "to be here with my leader, Mr. Borden. (Applause.) I want to say to you, we have a man whom I consider it a great honor to sit with on this platform, and we delight to acknowledge him as our leader. I am before you again for your suffrage. I have represented this riding for eight years and I hope to represent it again. (Applause.) I call upon my old friends in West Peterborough to place me at the top of the polls. I was going down street yesterday afternoon when two ladies stopped me and said, 'We are glad to see you in the field again, and we are going to work for you.' I expect the ladies in this election to do their part of the work. We have a distinguished gentleman here, and I am not going to take up much of your time, but there are a few things I want to go into. I wish to speak on the fiscal policy of the present government. Sir Wilfrid Laurier, in an address made recently in Quebec said: 'Look what we have done—everything we can to build up Canada.'

"Yet," continued Mr. Kendry, "we have millions of dollars invested in industries now lying idle because they have no protection. We want a constructive not a destructive policy, the same as the gentlemen in Ottawa are giving us. I ask if there is any gentleman in this hall who is a Liberal or Conservative, who can tell what the Reform party's policy is today.

A Voice—"It is rotten."

Mr. Kendry—Just ask any Liberal what the fiscal policy of his government is. We are working today under the policy given us by that grand old man, Sir John A. Macdonald. (Cheers.) I again challenge any one to say what the Liberal policy is. No one can tell us."

"Its a cambric policy." "$10,000." "Cop Sullivan" were the answers made to Mr. Kendry's question from various parts of the rink.

"Was parts of the rink, continued Mr. Kendry, "Manufacturing industries, such as cotton, woollen and leather industries, were actively employed because the present Government have been policy. Some one asked that side of the house of Commons if they think there should be more protection in this line, and others on that line. We even find Mr. Hall saying that he is a protectionist. (Mr. Fielding and Mr. Sifton are the men who are running the government, and not Mr. Hall. If he went down to Ottawa he could do nothing. Stronger men than Mr. Hall have gone there, but could not do anything, and we find every single one, no matter what his individual views, eventually getting into line.

"Mr. Hall is going down to Ottawa 'sa,' added Mr. Kendry, after a pause, "he will not go down Thursday, because I am going down. (Applause and laughter.) Mr. Chairman, I was only giving you an illustration. (more laughter.) The Liberals have today one man in one riding and another man in another, each with different policies. The Conservatives have one policy — a national policy (cheers) and that is what has built this country up. We have all heard about the large industries in this town. I am well known in the town of Peterborough, having been mayor for five years and a member of the Council for eighteen years, and have had something to do with the progress and development and in moulding the policy of the town. We must increase in this country because all countries increase, but we have not gone ahead to the same extent we should have if we had a proper policy. We have here in West Peterborough one of the best markets in the country, simply because we have the best manufacturing town. Show me the best manufacturing towns and I will show you some of the best market towns. I ask the farmers who gave them this market. It was not the present government who gave them the market. It was the Conservatives who came into power in 1878 and brought in the national policy—a policy of protection—which gave this country industrial development. The Liberals were returned to office in 1882 and I ask what have they done to build up the country? Mr. Borden is our leader. He is going to be our next Premier and then we will have a policy. We will not have a destructive, but a protective policy. (Applause.) Look at our neighbors on the other side, where both parties work side by side in a fiscal policy that will protect their interests and develop their home markets. I want to the Premier, Sir Wilfrid Laurier, in reference to the woollen industry, although some of my opponents say I do not do anything down at Ottawa. But I want to tell you that neither they nor Mr. Hall are there all the time. I told the Premier the state that the woollen industry was in, and informed him that he was ruining the mills. Sir Wilfrid replied, 'Mr. Kendry, that is all right, but I do not believe in high protection.' This is the stand the Premier took. I am convenant with the woollen industry and claim to know something about its needs and conditions, and I say to you that the present government has ruined that industry.

MANY MILLS CLOSED DOWN.

"What do we find under the Liberal government—one mill at Cornwall 300 hands, closed down, two mills at Carleton Place, employing about the same number, shut up. The big mill at Hespeler, with 300 hands, closed down; another mill at Waterloo with 300 employes, closed down, and lastly the Knitter Mills, Montreal, closing down and throwing 300 hands out of employment. Yet we have these gentlemen at Ottawa saying this country was never in a more prosperous state. We can change all this by adopting the woollen industry proper protection and a genuine, national fiscal policy. Place in power say, honest and earnest men, and this is on this platform. (Cheers.) I could go on and tell you of some more concerns that have had to close up. We have mills that shut down and all the employes have gone to the Banner States. I was down in Massachusetts and Connecticut a few days ago and saw large numbers of Canadians there, who were formerly at work in the cotton mills of this country. The government is driving out our hardy class of Canadians. We want them all at home.

RUINOUS IMMIGRATION POLICY.

The Liberals are spending $200,000 to $700,000 a year bringing in emigrants of all classes when we should be keeping our people at home. Do you call that prosperity which is turning out our best people and bringing in what kind? queried Mr. Kendry.

(A Voice — Dagos — Hall's Dagos. (Laughter.)

Mr. Kendry—Yes! I believe that Mr. O'Connell marched up to the Court House 144 Italians. I want to tell you, gentlemen, I am not going to be beaten in West Peterborough by Italians, or Dagos either. I want the honest vote in this riding. Every election I have been in in this riding I have run square and honest and above board. (Applause.) I hear there are "misconceptions" already in this riding, to defeat me, but I will make it warm for them before they get through. I do not want to be elected to represent this constituency unless I am elected honestly. (Applause.)

(A Voice—You want $40,000 to run it. (Laughter.)

Mr. Kendry—I am afraid that is too much for me. I expect to address you at a later date in this building, and I will not take up your time longer tonight, except to say that the government by its immigration policy, is bringing such people into this country that, if we have not already a surplus of labor, we soon will have. The government is spending money to take the work away from our own Canadian people and I am not going to vote for any immigration policy of that kind. I want to vote for the interests of the Canadian people. The people brought in are working their way to the cities. Recently I have had any amount of applications for work in my place where we never had before. I believe in a policy that will build up Canada and not bring in foreigners. What is the cause of bringing in emigrants and sending away Canadians across to the United States?

"What about Dandonald; is he a foreigner?" enquired a man near the platform.

"My honored leader will attend to him," remarked Mr. Kendry. "I tell one and all, I want every young man in the town of Peterborough to support me in this election. The young men have always stood by me in the past.

"All right, Jimmy, we'll do so again," came the response.

"I desire your support and would ask all my friends to be at the Opera House on Monday night. We hope to make the majority this time larger than ever, so that Mr. Hall can stay at home and attend to his own business. I will now make way for Mr. Borden." Mr. Kendry on resuming his seat was loudly applauded.

President Bradburn said that the elections would be on the 3rd of November. It was important that all young men should register. He asked the young men to look after the registration and hand in all names at the Conservative committee rooms in the Opera House Block.

MR. BORDEN OUTLINES A PROGRESSIVE POLICY

Prolonged cheering greeted Mr. Borden when he rose to speak, and if a still better name were needed, it was evident in the fact that the ladies manifested their great enthusiasm. Little Pauline Hayes, daughter of Mr. L. M. Hayes, presented Mr. Borden with a large bouquet of red roses, and in acknowledgment of the favor, he kissed the pretty donor.

At the instant Mr. Borden said—"My friend, Mr. Kendry, says I am going to cover the ground. I want to say that during the past three or four weeks I have been covering it as fast as I could from one end of the Maritime Provinces and a very considerable portion of Ontario—and Mr. Kendry's words are prophetic. I do intend to cover the ground from now until the third of November, and when that day arrives I hope to receive many glad tidings from the majority of constituencies in the country, and among the gladdest of these will be the announcement of the election of Mr. James Kendry, as the representative of this riding. (Applause.) He has been in Parliament for eight sessions, or nine, to be correct. He both entered in 1886—if I remember correctly that was the date of my event into that blissful state, and from that time until this I have known him intimately. It is true he has not been known as often as my own and associates—and I may say in confidence, I would be glad if my own had not been lifted up often—but when he has spoken he has been listened to as a business man of experience and reason, with respect and attention. Notably I remember an address he delivered on the budget which received marked attention not only in the House of Commons, but throughout the country. We want men of his stamp connected with the business life of this country, and this Riding will make no mistake if it returns Mr. Kendry—and I hope when he is returned he will sit on the right hand of the Speaker, and not on the left. (Applause.)

PUBLIC QUESTIONS.

I have come to you to speak a little while tonight upon the public questions of the day. I feel, though my efforts of the past three or four weeks that my voice may not carry as well in this audience as I could wish but still I will do the best I can. I may say in the first place that I think we have a justifiable right to speak to you with respect to the record of our opponents during their eight years in power. You know some of the promises of to-day, in many instances, those promises have departed from those which they enunciated. Two years among other things, they promised to give you economical government and purity in the administration of our affairs. Have you seen that? Have you seen the Ministers of Government during the past eight years? Have

Continued on page 4.

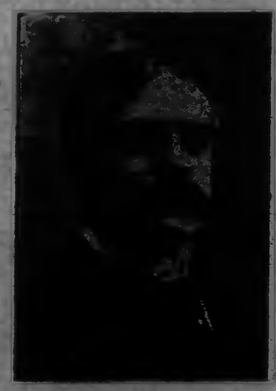

Mr. R. L. BORDEN

LEADER OF HIS MAJESTY'S LOYAL OPPOSITION IN THE HOUSE OF COMMONS

A STORE WHERE CONFIDENCE DWELLS

Our patrons have the assurance that they are getting exactly the class of goods they are paying for, hence there is the fullest confidence between our patrons and ourselves.

In Ladies' and Children's Underwear *our aim is to give you just a little better value than you have been getting for the same money.*

For 25c and 35c

We are showing a splendid heavy Ladies' Vest nicely trimmed, with Drawers to match.

For 50c and 75c

We are showing a very heavy, soft, fleecy Vest, (Western Guaranteed Unshrinkable) nicely trimmed, with Drawers to match.

For $1 and $1.25

We are showing a beautiful, fine all-wool Vest, in white and natural, nicely trimmed, with Drawers to match.

For 25c (all sizes)

We show you a line of Children's Vests and Drawers, good heavy weight. Special value at the above price.

Ladies' and Children's Combinations

Ranging in prices from, the garment

$1.25 to $1.75

Harry Adams

Cor. Hunter and George Sts. 328 George-st. Phone 436.

FUR SEASON, 1904

Clarke's Fine Display of Seasonable Furs

Never before in the fur history of Peterboro' has there been shown such a beautiful line of up-to-date furs as those which are now at Clarke's.

Appreciating as we do the generous support received from the fur buying people of Peterboro' in past seasons, we are making a greater bound this season in the fur line, and as such look for greater support from the prospective fur buyers.

Have a look, whether you want to buy or not.

Fred A. Clarke

Nelson & Stapleton
Real Estate Agents
387 Water-st. Phone 325.

Property for sale, purchase or exchange.

Dutton's Market

NEW

Currants, Raisins, Figs, and Layer Raisins.

Condensed Milk and Cream

Maple Syrup 20c per tin

Fresh CREAMERY BUTTER
THREE TIMES PER WEEK

3 lbs. Mincemeat for 25c

H. A. DUTTON
Phone 348 — Queen-st.

Edmison's
Legitimate, Cut Rate Drug Store

PERUNA..... 50c
ECLECTRIC OIL..... 15c
DODD'S PILLS..... 35c
CHASE'S PILLS..... 15c
" OINTMENT.. 40c
PINK PILLS..... 30c

All Patent Medicines sold at Lowest Prices.

Edmison's is a qualified drug store, where you can buy anything in the drug line at the best prices and quality and reliability. Deal at Edmison's, it pays.

H. H. EDMISON
CHEMIST, etc. 359 GEORGE-ST.

Coal

Pea Coal, per ton.... $5.00
Stove, per ton..... 6.00
Egg, per ton..... 6.00
Chestnut..... 6.50

For the Balance of this Week

Geo. Stevens

The Daily Review.

MONDAY, NOV. 10, 1904.

PERSONAL

Miss Nellie Garnett, of Port Hope, is in town, visiting friends.

Mrs. F. E. Walden, of Picton, is visiting her parents, Mr. and Mrs. Wm. Bellegham.

Miss Jennie Owen, of Campbellford, is the guest of Miss Nellie Whiton, Aylmer-st.

Mr. and Mrs. Alex. D. Mann, of Chicago, are the guests of Mr. and Mrs. Robert Mann, of town.

Miss Stella and Miss Edna Ackerman have returned from a pleasant six weeks' trip to Portland, Oregon.

Mr. Ross Dobbin and Miss Wynnie and Miss Daisy Dobbin left this morning upon a trip to Buffalo, Cleveland and St. Louis.

Mr. Josiah Mitchell, 73 Harvey-st., has returned from a five weeks' trip to the West. Mr. Mitchell was in the neighborhood of Saskatoon, which town is now enjoying a big boom. He reports times as being exceedingly prosperous, and says that the wheat yield is the largest on record. Mr. Mitchell is greatly taken up with the west, and says if he were ten years younger he would locate there permanently.

Professor Falls expects to leave town about the end of October for Peterborough, where he has accepted the position of organist in George Street Methodist church there. His going away will be greatly regretted not only by the people of St. Paul's church where he has been organist, but by all who have come to know him. He is an exceptionally clever organist, a successful teacher and an all round good citizen. He has given the best of satisfaction to St. Paul's church as an organist and is removing only because he has a bigger organ in Peterborough and a better salary.—Bidon Beacon.

HARDASHER

Mrs. J W. Morrow who recently by exhibited the beautiful Hardanger Art Needlework at Blackard Hall and Sons is now giving lessons at the Alhambra 199 Brock St. — Specimens of the work can be seen at any time—day or evening - Orders promptly executed.

Most Acceptable Gift.

One of the most acceptable gifts for Xmas ,or for a bride, is a couple of pretty pictures framed with passepartout. Xmas can be easily and quickly prepared, and can ever welcome to the recipient. The Review Stationery Department has a large assortment of pictures in colors and sepia tints, and a full line of mounting boards and passepartoutin matsh. Open every evening. 2d

It's the Coal You Save That Counts

It is not an accident that the Happy Thought uses less coal than any other range. The perfection of this range is the result of many years of careful study by stove experts who have had one eye on the coal bin. Anyone who uses a Happy Thought Range will tell you that it will save its price in a few seasons.

SOLD ONLY BY
THE BEST STOVE CO

PLEASANTLY ENTERTAINED

Mr. and Mrs. R. L. Borden were the guests of Mr. and Mrs. Jas. Kendry and of Mr. and Mrs. C.B. MacAllister.

Saturday afternoon, Mr. and Mrs. R. L. Borden and the members of the Executive Committee of the Liberal-Conservative Association were entertained at dinner by Mr. and Mrs. Jas Kendry, at their home, 784 Water street. A pleasing reception was also held at the rooms of the Albany Club during the afternoon.

After the meeting in the Brock street rink Saturday evening, Mr. and Mrs. R. L. Borden were the guests of Mr. and Mrs. C. B. MacAllister at "Barnet Byrn," and this occasion proved a very delightful one. Among those present were Mr. and Mrs. R. L. Borden, Mr. and Mrs. Jas. Kendry, Mr. and Mrs. John Carnegie, Mrs. (Hon) Hamilton, Messrs. J. A. Sproule, of Belmont, T. E. Broadbare, J. W. Garvin, R. E. Layfield, J. H. Burnham, G. W. Hatton, L. M. Hayes, D. Hughes-Charles, K. Hardley-Wilmot, John Crozier, Milne Hamilton, Rev. Dr. Torrance, R. G. Patterson, T. F. Matthews, Rev. W. J. Jolliffe, Norman Jolliffe, E. A. Rogers, R. M. Dennistoun, Rev. Dr. Creighton, Rev. Father McCoil, R. F. McWilliams, J. C. Stock, H. LeBrun, Rev. Dr. O'Brien, Lieut.-Col Miller, F. H. Dobbin, Rev. E. A. Langfeldt, Rev. J. C. Davidson, Rev. Wm. Major, W. H. Hill, Wm. Hamilton, Hugh Waddell, Robert Stuart and J. Stuart, of Chicago, Robert Neill and R. B. Rogers.

The pretty tables were arranged in the shape of an "L" and decorated with potted ferns, crimson carnations and ribbons. Mr. R. M. Dennistoun, in a neat speech, proposed the health of Mr. Borden. This was responded to very heartily and Mr. Borden declared a jolly good fellow. Mr. D. Hughes-Charles proposed with his expressed his acknowledgments, eloquence the health of Mrs. Borden, and Mr. MacAllister responded. The health of the host and hostess was proposed by Mr. Borden to which Mrs. MacAllister replied.

Mr. and Mrs. Borden left by the early morning train for Toronto, whence today they depart for Picton.

AT HILLBROOK FAIR.

Messrs. Lang and Maher, Clothiers Were Abundantly in Evidence.

Messrs. Lang and Maher, high class clothiers and furnishers, 499 George street, Peterborough, were the first on the grounds at the Hillbrook Fair. Their staff, headed by Mr. J. T. C. Lang, worked energetically, and soon had neat advertising boards and nicely painted cotton signs everywhere in evidence—high up on the main building, the grand stand, the sheds and the fences.

Mr. Lang is known personally to most of the people in that part of the country and he was greeted by many old friends, who wished him and "The Daylight Store" every success.

Messrs. Lang & Maher handle the Sovereign brand of clothing, which for fit, finish, style, and durability is nowhere excelled. It is made of the best material, is reasonable in price and is characterized by exclusive designs and patterns. Anyone having any doubts should call and examine the goods, which speak for themselves. They are all marked in plain figures, and you know exactly what the suit is before you purchase. You can examine it thoroughly, and the more you look into the garments handled by Lang & Maher the more the merits of the article will appear. Their fall and winter stock is now complete in every respect and the range of selections is an unusually wide one. The strong point about "The Daylight Store" is that every article is guaranteed and the firm stands back of their guarantee with its money ready and pleased to make any wrong right.

Messrs. Lang and Maher are both experienced young men. They are hustlers and what they ask for is a fair share of the clothing trade and this they are getting. Their business has been increasing from week to week. Columns might be written about the many superior points which their garments possess. If you are a wearer of one of their high-class suits or overcoats you know all about these points; if not, get in line, join the throng of men going to 499-411 George street for your clothes. You will then be a happy and contented man. Messrs. Lang and Maher will make it an object for you to trade their and believe their patrons will go away so thoroughly satisfied "that once a customer always a customer" will be the rule at "The Daylight Store."

CRESCENT MALE QUARTETTE

Sang Pleasing Numbers in George St. Church.

The music at George street church was exceptionally pleasing yesterday. The Crescent Male Quartette, of Toronto, who have entered upon their second season of concert work, were present in the evening, and their vocal contributions were excellent. Mr. Atkinson, basso, sang very effectively the solo, "Ashamed of Jesus," and the selection, "The Way Home," by the quartette was given with fine expression and most successful tone blending. The members of the quartette are Messrs. Ira T. P. Sanderson, Harley E. Goldey, A. J. Atkinson and W. H. Hillock. These young men will always be welcomed whenever they appear in Peterborough. Yesday's music also included a sweetly rendered solo by Miss Bertha Parnell, who also sang with Miss Bessie Sperry a duett, "Jesus Lover of my Soul."

Ancient Order of United Workmen

All members are particularly requested to attend our regular meeting, to be held Tuesday night, Oct. 11th, Foresters' Hall, Simcoe-st., at 8 p.m., when our Grand Master Workman, Bro Ferrigrene, of Hamilton, and our Grand Recorder, Bro. Carder, of Toronto, will be present to address the meeting. J. J. Turner, Master Workman. Peterborough Lodge, No. 138. 2d

Miss Anna Gordon supported by a talented company of artists will present at the Opera House, Tuesday, Oct. 11th, A.M.

"I AM WITH YOU THERE, MR. MAJOR"

EXCLAIMED A WORSHIPER IN ALL SAINTS' CHURCH.

Hearing an Arrangement of Political Conditions by the Rector and a Discussion of the Ministerial Association's Resolution.

"I am with you there, Mr. Major!" was the assurance received by the rector of 'All Saints' last evening from a gentleman in the congregation during a vigorous discussion of the resolution passed recently by the Ministerial Association with regard to political corruption. There was a very large attendance at the service, and the exclamation which found utterance may be regarded as evidencing in a measure at least, the general condemnation of the forcible arraignment of political conditions in Canada to-day. The text was chosen from St. Luke's Gospel, III; 12:—

"And the people said, 'What shall we do?'" Rev. Mr. Major said he purposed discussing the resolution which was passed by the Ministerial Association on Monday last, and which was given to the papers for publication on Tuesday. He trusted that all his hearers had read this, and for the benefit of those who had not done so, he read the main clauses of the resolution. He said the action of the Ministerial Association had been most deliberate, and was unanimously carried. It was issued in hope that people would reach to their resolutions.

HUMAN NATURE.

The speaker said there might be two objections to his discussing such a topic, firstly, because he was a minister of the gospel; and, secondly, because being almost a stranger, he might be supposed to be ignorant of local conditions. To the second objection, he said that human nature was the same in West Peterborough as in West Elgin, or North Ontario, or North Renfrew. As to the first, it is the duty of a clergyman to watch over the morality of young men, in political as well as in other life. Who else is to do it. Unfortunately, the newspapers cannot. It is a matter of great regret that our newspapers have reached such a level that they are governed almost entirely by party. "Partyship," said the speaker, "is the curse of our country." He was not speaking from party spirit, but in the interests of the public good. He considered it a most opportune time, as we are on the eve of a general election.

VICE AND CORRUPTION.

The existence of vice and corruption in political life is evident to anyone who can read English. He did not purpose to cite a long list of public scandals in public life. Both parties were guilty. Neither one had a monopoly of vice or purity. We were too apt to condone political immorality and to smile at the tricks employed by one party or another. If we were going to allow these things to continue, the result would be a generation of moral degenerates. If we were going to allow ballot-switching, ballot-stealing and ballot-stuffing to go on, we might expect our young men to be like those who were setting them the example. If we were not faithful in the trust that God had given, a greater disaster would come to us than this or any other country had ever known.

We should soon find that the bartering of citizens' rights will develop into one vast wave and sea of dishonesty and corruption. If you countenance these things in politics, said the speaker, they will also creep into commercial life. If you wink at in one case, you will have to in the other.

A GREAT CRISIS.

We are in the presence of a crisis in our national history and the question is how is it going to be met? We must be careful in selecting the right men as candidates. The people have the power in their hands. The responsibility rests on us to send such men to Parliament as will look after our interests to their best ability. This is our duty. Those who allow such corrupt acts to go on are as guilty as those who perform them. We must therefore, be careful whom we select as our representative, and how we vote. There are some who tell us that matters might be remedied by the passing of more stringent laws. The speaker did not think that this would be satisfactory. If the laws now in force were carried out thoroughly and honestly we would not need further laws. Here Mr. Major vigorously neared the question of "unwing-off." He said that it was to be hoped that the last "unwing-off" fund been seen. "I believe," said he, "that the solution of the problem lies in your hands. There are two classes who are responsible for the present condition of politics in Canada—those who are so corrupt as to be willing to sell their vote, and those who are so anxious about party that they haven't the backbone to forget their party and vote for honest government. Afraid of being called traitors, they will vote party, no matter what takes place.

A GEAR OF HOPE.

One is glad to know that there is one star of hope amid the dark cloud of political immorality and sin which enshrouds our country. "A few weeks ago," said the speaker, "one man who was told by his supporters that he was technically guilty of a breach of law and that his election was illegal, thank God, had the manhood and honesty to resign his seat. Would to God that such men were have courage in political life." The only way to remedy matters is to educate the people to realize that if a man is politically guilty he must be punished by being rejected. The ballot is given to us that if a man is dishonest in his dealings with his fellow men, we can put him out of the way. If the new one is corrupt, turn it out, and keep on turning out until you have a honest government. The speaker closed with an appeal to his hearers to be careful in their selection of a candidate and to exercise their franchise in all sincerity and in all honesty.

—A rag was arrested this morning. He appeared to be English, and had been begging at several places. He had a large bundle of clothing in his possession when arrested. He refused to give his name, but admitted that he had just been released from Central Prison.

Ask your Grocer for Windsor Salt
Its Pure—That's Sure.

Lay in Coal

early; don't postpone until fall. The cold weather with the lengthening days, and the Coal consumption may be greater than it was last year. It is therefore advisable to order sufficient to carry you through. We have an excellent quality of Coal at $7.50 per ton. It burns bright and clear but slowly, and is free from dirt and stone, etc.

Peterborough Fuel & Cartage Co.
Limited.
168 Charlotte-st. 138 Aylmer-st.
Telephones 570, 341, 265.

LOOK AT A FEW
—OF THE—
DROP PRICES
—AT—
H. ENGEL'S STORE
168 Simcoe Street, west of George Street

Yes! the greatest drop in the prices of Dry Goods, and Ladies' and Gents' Clothing will take place this and next week.

FOR MEN.

MEN'S FINE TWEED SUITS, worth $7 to $8, dropped to $4.95.

MEN'S TWEED PANTS, best make, regular price $2.25, dropped to $1.75.

MEN'S $4 BEAVER COATS, dropping price $2.95.

MEN'S TIES, epsoins 3 for 25c.

FOR LADIES

LADIES' SUITS, made out of Glovetot Cloth, braided, Gibson strap and blue, with new flowing skirt for $4.95, dropped to $3.95.

We have now the full Cloth Jackets, that are all the rage, at prices that will astonish you.

DRESS GOODS, MILLINERY, JACKETS and READY-TO-WEARS

The Fall season is at its height. These are goods that you want. We want you to know that you can get them here, both better and cheaper than elsewhere.

DRESS GOODS

Broadcloths, Tweeds and all the popular fabrics are to be found here in all the popular shades.

250 YARDS fine all-wool Broadcloth, 45 inches wide, colors brown, navy, myrtle, reseda, gray, cardinal and black. Lovely finish and quality. Very special at 75 cts. per yard.

300 YARDS all-wool Scotch Tweed, 45 inches wide, in pretty combination of colors in light and dark mixtures. Very special at 60 cents per yard.

MILLINERY

This store stands out prominently as the leading Millinery Store in the Midland District.

We are constantly receiving the latest ideas in Millinery direct from the Millinery centres, so you can depend on getting the correct ideas here. Leave your orders early in the week, it will be to your own advantage as well as ours.

JACKETS, and READY-TO-WEARS, LADIES' SUITS, LADIES' SKIRTS, LADIES' RAIN COATS, LADIES' WRAPPERS, LADIES' WAISTS

Everything in the ready-to-wear line here at genuine Bargain Prices.

SEE OUR LADIES' JACKETS AT $5.00
SEE OUR LADIES' JACKETS AT $8.00
See Our LADIES' RAIN COATS AT $6.00

Richard Hall & Son
DIRECT IMPORTERS. 353-355 GEORGE-ST.

Terrific Price Cuts!

Two Weeks' Sale

From Wednesday, 5th Oct.

A GREAT SALE FROM EVERY VIEWPOINT

A sale that involves deservable selling items. We realize the amount of work in preparing for the Xmas trade, therefore reductions have been made on all crockery and wall papers, including Dinner and Tea Sets, Chamber Sets, Trunks and Valises. We must clear our second floor, which is now a show room. In the above items in the one where Santa Claus has visited for years. Don't overlook this flowing Opportunity, as it means dollars saved to you. We were so busy last week we could not get the hand bills distributed through the town. They will surprise everyone who reads them. Some of our fellow merchants claim that we must steal the goods, or that they are old stock in order to make such sweeping unexpired clearances. Pay no attention to any of these statements. Come and see for yourselves.

WALL PAPER DEPT

800 rolls Gilt Wall Papers assorted colorings and patterns, regular 10c per roll; two weeks sale price 5c

1600 rolls Ingrain paper border in blue, pink, terracotta, 30 inches wide, regular 12 1-2c. Sale price per roll 7c

ROOM MOULDING

80 thousand feet American Room Moulding. We have 60 patterns; they were imported for a large Montreal firm. We can match any color of wall paper, and we can also match any price you may want to pay, as we got the lot at a price that was lower than first cost to manufacture.

CROCKERY DEPT

50 Dinner and Tea Sets, 100 pieces, printed in three colors, Brown, Green and Cobbet, traced and illuminated in gold, composed of 12 Bread and Butter plates, 12 tea plates, 12 Breakfast plates, 12 Dinner plates, 12 Soup plates, 12 Fruit saucers, 12 Cups, 12 Saucers, 2 Platters, 1 Gravy Boat, 1 Vegetable dishes, 1 Sugar Bowl, 1 Butter, one bowl, one cream jug. Our price, for $9.50

40 Toilet Sets, printed, 10 pieces, heavy gold edge, over, chamber and basin, regular $4.25 set, for $3.50

60 Chamber Sets, shaded and traced, 10 pieces, rolled edge basin, pretty design over, with heavy gold edging. You cannot match them for $3.95. Our price during this Sale $3.25

TRUNKS and VALISES

We have over 60 Trunks, and we cannot mention each line, so we will make a reduction of 25 per cent. off our usual price, making a $4.50 trunk for $3.50

We have no more room in this paper, but drop you will send our bills when delivered at your house, so you will find them of interest in your pocket.

202-204 Queen W. Two Phone Sale 2000

ROUTLEY'S

279 George Street Peterborough Phone 200

A BIG SLICE OFF THE ORIGINAL PRICE

$2.50, $3.00 and $3.50
WOMEN'S BUTTON BOOTS

FOR $2.00

J. and T. Bell celebrated make. A generous of sizes. Get a pair while your size and assortment lasts.

ROBT. McWHINNIE

and Mooney did it

The Mooney bakery has doubled its size in the first year. The bakers are working night and day, the railroads are running extra trains, the grocery stores are busy as bees, and the whole nation is cracker-hungry—all because of

Mooney's Perfection Cream Sodas

Ovens every-where have gone.

The Daily Review.

MONDAY, NOV. 16, 1903.

A Valuable Scrapbook.

He favors a scrapbook to one subject because it keeps more interesting and valuable, and when you begin to gather material on any one theme you will be surprised at the amount which will come to hand. Suppose you want to know all about some famous person, either in the public eye at present or some one of past times. From magazines and other sources can be collected articles, portraits, perhaps poems in relation to the subject, etc. When another is clipped, the scrapbook makes very easy to fit neatly with a pen into a book. The educational value of such a book is something worth while, as well as the satisfaction of having gathered around a subject so much information on a single theme.

[illegible]

While in the office business in Pennsylvania Artemus Ward was not to shine in an attic where the cold had been taken out for ventilation. In the night it turned cold. Artemus got up and was busy at the window. "What are you doing, Artemus?" his companion asked. "I'm so cold," he chattered, "I was breaking up some of these hymn-tablets. I thought they'd keep the element of the cold out."

[illegible]

[illegible] "I guess that's right," surveyed Mr. Bunsen. "My daughter sits down all the piano and tries to kill a few of 'em every evening. But it's no use."

Children soon learn that it is better when has the money and mother who has the generous disposition.—Atchison Globe.

CATARRH CURED

Quickly and Speedily through Sheppard's Catarrh Specifics.

THE FALL

[illegible] Time When This Disease Is Most Prevalent—Why But

BE PREPARED?

[illegible]

FOR YOUNG FOLKS

A BARREL SWING.

Good to Sleep Either on a Perch or in a Hammock.

All boys and girls like the pleasure and fun that goes with a good rude swing. This picture will show you how to make barrel swings. They are novel and comfortable and look very quaint hanging from the perch of a house, or they may be hung in any convenient doorway inside the house. All you have to do is to saw away a

BARREL SWING COMPLETE.

part of the barrel, as the picture shows, and screw four steel screw eyes into the four sides of the barrel. To these use flattened rope, which must move on an iron ring which comes just above the head of the person sitting in the swing.

The barrel head is fitted into the bottom half as a seat and may be covered with cushions or left bare.

TEDDY'S FEAT.

He Was Able to Measure the Tree Because He Thought.

At one end of the croquet ground stood a big horse chestnut, and at the other was a small boy, who even at that distance had to tilt his head backward in order to see the tall tree's feathery top. Many and many a time Teddy had gazed then, wondering at its towering height and wishing he could measure it with the splendid two foot rule that had come in his "really" best chest on Christmas. He had measured nearly everything else in and about the house—windows, tables, chairs, sidewalk—and filled several pages of a little red notebook with logbook figures. But the great tree—ah, how could he measure that?

He noticed that the shadow of the tree, which had barely touched the foot while he came out to play, now reached the middle wicket. Then came a wonderful thought. As the shadow, that on growing longer it would some time be equal to the height of the tree! And the shadow lay on the ground, where he could measure it!

But how to tell the right time? He puzzled over this question for several minutes. Then his face lighted up. Putting the produce rule from his pocket, he dropped on his knees and measured the second crooked stake and afterward its shadow, which was still several inches short. For nearly half a hour he waited impatiently, meanwhile watching the shadow every few minutes, until at last it was exactly the same length as the stake. Then how the shiny rule leaped over the grass!

When he reached the horse chestnut's massive trunk, Teddy straightened up with a crow of triumph and with trembling fingers pulled off by itself on a clean page of the notebook: "Oulr Thos. Of FoAT S DITeHoo."—Youth's Companion.

A Too Table Talent.

Some time, when tea is late and the family is all about the table waiting, you may surprise all by a very clever and at the same time simple and easy trick.

Take a napkin ring and through it place three forks with the points upward and rest their handles on the table. Spread the tops of the forks apart and inside them place a plate or any round dish which will fit within the space they afford. This will surely look the whole thing, and a heavy dish may be placed upon the plate without fear of its being broken.

A Queen's Remembrance.

A schoolgirl of Deventer, Holland, named Wilhelmina, on her twelfth birthday sent Queen Wilhelmina a large cake which she had baked. She ornamented it with the queen's name in letters of chocolate. The queen acknowledged the gift in an autograph letter, which was accompanied by her photograph, bearing the inscription, "From Wilhelmina to Wilhelmina on her twelfth birthday."

Who Also-Ran-Also.

My pa told me to be the also-ran-also
So about I could always touch,
Ma I did him a couple of times or two,
Ma I wasn't a fluid sub—much.

But of my pops gave him the boots,
Ma thereafter the pals is on,
I just help ellm, like a little moon,
For the also-ran-also might most

The also-ran-also's got a tab like a rope,
Ma it's tangled down where it grows,
Ma it's just like feeling a piece of soap
All over the also-ran's nose.

The also-ran-also has lots of fun
Just swingin' his tail about,
Ma he makes the smooth, so that I run—
"Guess that's where the also-ran-also got
—Richard Vance Gale.

The Sale is Enormous

BECAUSE IT GIVES COMPLETE SATISFACTION TO CONSUMERS.

"SALADA"

Ceylon Natural Green tea same flavor as Japan only more delicious. It is displacing Japan tea just as "SALADA" Black is displacing all other kinds of Black teas. Sealed lead packets only 25c and 40c per lb. By all grocers.

Over the Border

By... ROBERT BARR,

Author of "Jennie Baxter, Journalist", Etc.

Copyright, 1903, by Frederick A. Stokes Co.

"There is no doubt of it," said De Courcy pettily.

"Doubt of what?" asked the king.

"The oath he took will sit lightly on his conscience. He prayed that his sister's strength might equal his heart's fealty. I distrust those who talk glibly of their hearts, and his was a most confidence prayer.

"Surely if ever honesty beamed from a man's face it came from Armstrong's. The Scots are trustworthy men."

"Heads of them, your majesty."

A canny suspicion came into the rounded eyes of the king as he turned them on his chamberlain.

"What do you fear, Dr. Courcy?"

"I have been studying the man these three days past. I accepted without question his assurance, and threw him off his guard. Cromwell loves an honest looking enemy, and from what Armstrong said I am sure he saw Cromwell no farther away than Northampton. He was very ready with his account of his own country people, but he told us nothing about the marvelous duke that brought him safely through a hostile land, which we know to our cost is admirably patrolled."

"If you know this man to be a traitor or an emissary of that rebel, why did you bring him into our presence?"

"I could not be sure of him, your majesty, and there was always a chance that he was loyal and might get through."

"To ruin my house like this and then deny fault to the ground!"

"Not so, your majesty, if you will pardon me. Do you place importance on the commission?"

"The utmost importance. I know Truquair, and he will raise all Scotland for me if this commission touch him."

"Then [illegible] your seal, or a facsimile thereof, will do."

"Ah, De Courcy, that was said when a treacherous murder was intended. How will you make sure that Armstrong is honest?"

"I should trouble no more about Armstrong, but if you will issue a duplicate of that commission I will guarantee that it reaches the hand of Truquair. I am a Frenchman and a subject of the French king. I carry my passport to that effect. Even if I am stopped I shall resist search on the ground of my nationality, and Cromwell is too greatly in awe of the power of France to risk its might being thrown in the scale against him. Indeed I doubt if I could offer a greater service to your majesty than to be captured and appeal to Louis."

The king's face cleared.

"You would not stop Armstrong then?"

"Assuredly not. If his copy gets into Cromwell's hands he may slacken his alertness and not be on the outlook for a duplicate. As I said before, there is a chance the first plays fair, but two commissions in the hands of Truquair will do no harm, and we risk none."

"You are in the right, and your advice is always of the best. How soon will you be ready to leave?"

"This very moment, your majesty. There is no time to be lost."

"True! True! True!" Then to the secretary: "Write another. Do you remember the name?"

"Yes, your majesty. I have them here on a slip."

De Courcy bade farewell to the king, who urged him to return as soon as he could bring him, and went to his room to prepare for his journey, the duplicate commission following him there.

Armstrong strode to the inn, aped up the girl and knocked at the door by the kitchen. French heard Sandy's knock. The determination on her face to refuse admission to any other than he melting into a welcome as she greeted him.

"My girl, are you ready for the north?"

"Yes, yes, ready and eager. Have you seen the king?"

"I have, and his royal signature rests over my heart."

The joy died from the girl's face; she turned and walked with uncertain steps to the table. A hope had arisen that the venomous De Courcy would have prejudiced the king against the young man and that the hateful task of robbery would not be required. But now this last refuge had failed. She strove not to weep.

"If you would rather not go until tomorrow," said Armstrong, "I can wait, but, lassie, I'm desperate anxious to leave Oxford as soon as possible. We will not travel farther than Banbury tonight."

"I am ready," she replied, with forced firmness.

CHAPTER XXIV.

THE road between Oxford and Banbury is the most peaceful of thoroughfares, laid with reasonable directness, gently undulating in parts, passing through quiet villages and a sweet country, mildly beautiful, yet to the mind of [illegible] Wentworth this innocent highway ever remained, as it were, a section of the broad path to perdition, [illegible] she never thought of it but with a creepy sensation of horror.

Dependency seemed to be the portion of William Armstrong as well as of his fair companion. She surmised that he was pondering on the events which had happened when their faces were set south over this course, and in part she was right, but the thoughts which rankled in his mind were those implanted by De Courcy, and the wily Frenchman had been accurate enough in his belief that the young man's pleasure in the northward journey would be marred. He could not bring himself to ask any explanation from the girl, nor even tell her what De Courcy had said, for he saw that already a weight of woe oppressed her and to that burden he would not add a pressure of the slightest word.

He possessed a supreme confidence in her and only feared that she had loved this renegade once and that some remnant of this long ago affection still remained. Her own words before they reached Oxford, her own action during the encounter fronting the Crown Inn, disturbed him far more than the intimacies of the Frenchman. He strove to rid himself of these thoughts, but they were very intrusive and persistent. At last with an effort he roused himself and cried with feigned jollity:

"Frances, we travel like two mutes. The influence of saddened Oxford is still upon us both. We are long out of sight of the town, so let us be done with all remembrance of it. The meeting with the king this morning has raised me up to a great pity for him, but vague meditations on his case are no help either to him or to us. The spur is the only weapon I can wield for him now, so let us gallop and cry, 'God save the king!'"

With that they raced together for a time and were the better of it. He had became almost cheerful again when the spires of Banbury came into view, and chatted fitfully about the first stage of their march was safely over.

They found old John and his grain boats ready for the night's work, and Armstrong was quickly back in his cabin with a full evening ale by whose feeble glimmer he and Fleming studied the map of the canals and worked out the route they should follow.

So was said and done that he had not the heart to propose a more distant stopping place, and, with a sigh, he put up his horse for the night.

While he was gone the landlady came furtively to Frances, and, after making the point, led her to the prepared room and showed her the door.

Much against her will, Armstrong insisted upon her coming to supper with him, although she protested she had no appetite, and indeed not opposite him fashion and could not touch a morsel. In vain he urged her to eat, but she shook her head, avoiding his glance and keeping her eyes downcast.

"My girl," he said anxiously, "you are completely tired. I see that you are on the point of being ill if better care is not taken. Rest here a few days, I beg of you. Bright as I am to be forward, I will stay if you wish to have me near you, or I will push on and come back for you."

"I shall be well enough in the morning, most like. I am tired tonight."

"And disturbed too."

"Yes, and disturbed. You will excuse me, I know."

Frances rose to her feet, but seemed so faint that she leaned against the table for support. He was by her side at once.

"My sweet lass, I am so sorry for you. Tell me what I can do for you and on my soul my life is yours if you require it."

"No, no! Heaven grant you take no hurt for my sake."

He slipped his arm about her waist and would have drawn her toward him, but with more strength than he had expected her to possess she held away. His great love for her almost overcame him and all the prudence he had gathered was scattered suddenly to the winds. "Dear, dear lass, one touch of our lips and one if all doubts do not dissolve before the contact."

Now she wrenched herself free and would have escaped but that he sprang forward and caught her by the wrists, a grip she was to remember later in the night. In spite of this prisoning, her hands were raised to the sides of her face and a look of sudden terror shot from her eyes that he feared some madness had come upon her.

"Not that! Not that!" she shrieked. "The kiss of Judas! It would kill me!"

His arms dropped paralyzed to his sides and he stepped back a pace, amazed at the expression she had used and the terror of her utterance. Next instant he was alone and the closed door between them. Still he stood where she had left him.

"The kiss of Judas!" he muttered. "The kiss of Judas! She loves him, thinks me his friend, trying to take Judas advantage of him because we are alone together. De Courcy spoke truth. Woe is me, she loves him, and I, blind fool— O God, pity that poor girl and this insanity of passion wrecked on so weak a cur!"

Frances fled to her room and threw herself on the bed in an agony of tears. This storm subsided into a gentle rain of subdued weeping and finally ceased as she heard the heavy tramp of riding boots in the adjoining room. She sat up in the darkness, listening intently. He closed the wooden shutters of the window, thinking them to be sure that their fastenings were secure. Then the bolts of the outer door were thrust into their places, but this apparently failing to satisfy the doubts of the hostess, there was a sound of some heavy article of furniture being dragged across the room; then the tramping ceased and all was still. Unbeating she heard the clock in a neighboring tower toll the hour; now it struck again and she counted the notes. Eleven! It was still too early. People slept heavier on the night were on. One, two, three, four, five, six, seven! It must be midnight, and the first five strokes had been on Cromwell's breastplate. She roused herself and attempted to take off her shoes, but her hands were trembling so she was forced to desist. She sat up again, telling herself it was better to wait until all effect of the long shaking had ceased, for the striking of twelve sometimes disturbed or awakened the soundest sleeper. The clock never seemed dangerously near, as if it were approaching her hour by hour. At last the shoes came off, and in stockinged feet she stood by the secret door, waiting till the frightfully rapid beating of her heart should moderate. It threatened to choke her. Then she slid back the bar and drew open the door, all so smoothly oiled that there was not the whisper of a creak. She tiptoed into the cavern of blackness and silence, holding her spread hands in front of her, moving slowly, with the utmost caution, step by step.

In her mind she had calculated, from her earlier survey of the room, that nine steps would take her to the bed. Now she realized she had taken a dozen and yet had not come to it. She stood bewildered and listened. The heaviness of a person in the place dank thrilled her with a new fear, upsetting all her calculations. The panic of pulsation in her throat and in her ears at first rendered any attempt at listening futile, but at last she heard his regular breathing, as peaceful as that of an infant, and it came from the other side of the room. For a moment this terrified her and she wondered if she were really awake or in the mazes of some baffling nightmare, but the solution came to her mind and quieted the growing agitation. It had been his bed that he had dragged across the floor, and he was now sleeping against the outside door. She changed her direction and, with her former stealth, came gradually to the edge of the couch.

His breathing was open at the throat; that was so much to the good. Like a marauding bird she darted her hand into his breast pocket, fluttered by the slow, steady, unbroken beating of his heart, remained so much until sure as her own at that moment. It seemed thereafter that at times her fingers closed on the parchment, but these [illegible] and quietly she leaved the room, leaving the door ajar in case of need. Was the robbery to be so easily accomplished after all? Ah, she had complicated matters too much. It struck her that the plans and that bound it was caught at the first moment was secured to the vest, a contingency she had never thought of, and yet what more natural? Twice she waited it gently, then a third time more determinedly, when it came unexpectedly away and her knuckles struck the sharper under the skin. Instantly, like the snap of a steel trap, his fingers closed upon her wrist, and his voice rang out as widewake and clear as ever he had spoken to her:

"Frances!"

Now the racing heart stopped dead. Lucky for her that at the supreme moment all action was impossible and that she was stricken into frozen inertia. She imagined he was awake and knew her, and then the cold horror of her situation numbed thought at its source.

"Frances!" The voice came more sleepily this time, and he repeated twice, very rapidly, "Frances, Frances, Frances!" Feebly her heart had taken up its work again. She was not in the act he had feared. Sudden with drowsiness, his voice mumbled on. Then the words became indistinct and died away. But also, the grip of iron remained on her wrist. For a long time she stood there motionless, then tried to disengage his fingers gently, but at the first movement the grasp tightened again.

To be continued.

ABSOLUTE SECURITY.

Genuine

Carter's Little Liver Pills.

Must bear Signature of

Brent Good

See Fac-Simile Wrapper Below.

CARTER'S LITTLE LIVER PILLS

CURE SICK HEADACHE.

Children's Aid Society

FOR THE CARE OF NEGLECTED AND ILL-TREATED CHILDREN

INCORPORATED by Act of Legislature, 1893 [illegible]

CHILDREN FOR ADOPTION

Office Hours: 11 to 12 a.m.

OFFICE — DIVISION COURT BUILDING

GEO. COCHRANE, Agent and Agent's Sect.

CANADIAN PACIFIC

Change of Time Oct. 9th

HUNTERS' EXCURSIONS

SINGLE FARE

October 7th to November 3rd

October 23rd to November 3rd

[illegible]

T. H. HONEY, City Passenger Agent, Peterborough.

A. H. NOTMAN, Gen. Pass. Agent, Toronto.

GRAND TRUNK SYSTEM

A GOOD TIME TO GO —TO THE—

GREAT WORLD'S FAIR ST. LOUIS.

The weather is delightful. Through tourist sleepers to St. Louis every Friday.

$21.50 ROUND TRIP

[illegible]

—TO THE WEST—

[illegible]

HAUNTS FOR BIG GAME

[illegible]

KAWARTHA LAKES

THE TRENT VALLEY NAVIGATION CO., Limited.

BOBCAYGEON, STURGEON POINT, LINDSAY BOYCEVILLE

From Oct. 1st until notice.

[illegible]

Toronto Savings and Loan Company

43-47 George-st., Peterboro.

HON. GEO. A. COX..... President

PAID UP CAPITAL $1,000,000.00
RESERVE FUND 400,000.00

SAVINGS DEPARTMENT

3½% Interest, compounded half-yearly, allowed on deposits of ONE DOLLAR and upwards.

ABSOLUTE SECURITY and PROMPT SERVICE in the basis upon which we solicit your business.

MONEY TO LOAN

At lowest current rates of interest.

Further information furnished on application to

W. G. MORROW, Manager.

Architects

E. M. STOREY

ARCHITECT, ETC., 10 Wellington Street, Ottawa, Ont. All orders promptly attended to and guaranteed satisfactory in every particular.

Medical

T. POPHAM McCULLOUGH

M.D., EYE, EAR, NOSE AND THROAT [illegible] Peterborough.

Dentists

DR. H. A. WOOD

DENTIST

[illegible]

DR. R. F. MORROW

MASTER OF DENTAL SURGERY, and Gold Medalist R.C.D.S. Office [illegible] over Office Hours: Nos. 1, Corner of George and Simcoe Streets.

Legal

R. E. WOOD

BARRISTER, SOLICITOR, ETC. Office in the Bank of Commerce Building. Money to Loan.

W. H. MOORE

BARRISTER, SOLICITOR, [illegible] Office [illegible] Peterborough. Money to Loan.

D. O'CONNELL

BARRISTER, SOLICITOR, ETC. Office [illegible] Peterborough. Money to Loan.

HALL & HAYES

BARRISTERS, SOLICITORS, & NOTARIES PUBLIC, ETC. Office [illegible] Peterborough. Money to Loan at the lowest rates of interest.

D. H. D. HALL. LOUIS H. HAYES

HALL, REDD & DAVIDSON

Successors to Hall & Hall.

BARRISTERS, SOLICITORS, ETC. Price-Waterhouse Chambers, Peterborough, Ont. Office [illegible] Bank of Commerce.

D. H. HALL. A. H. REDD. W. A. DAVIDSON

EDMISON & DIXON

BARRISTERS, SOLICITORS, ETC. Office in Chamberlin Block, Corner Hunter and George Streets, over Hickson's Store.

DENNISTOUN, PECK, KERR & STEVENSON

BARRISTERS, SOLICITORS, NOTARIES, ETC. 12 Water Street, Peterborough.

Money

ROGER & BENNET

BARRISTERS, SOLICITORS, ETC. [illegible] Peterborough. Offices: No. 10.

MONEY AT EASY TERMS 5 PER CENT.

ONTARIO BANK

PETERBOROUGH BRANCH

General Banking Business Transacted

SAVINGS BANK DEPARTMENT

[illegible]

ABOUT THAT COAT

You wear a coat. Why? To keep the cold out? No; to keep the warmth in. What of the body that has no warmth—the thin, poor body that lacks the healthy flesh and fat it needs?

For such we say that Scott's Emulsion provides the right kind of a coat. Why? Because Scott's Emulsion builds firm, solid flesh and supplies just enough fat to fill nature's requirements—no more. That means bodily warmth.

We send you a sample free upon request. SCOTT & BOWNE, Toronto, Ont.

The Nuptial Knot

Will not be so well tied unless the Wedding Present is had at Sanderson's. Let us suggest some things:

Hawker's Cut Glass in beautiful pieces.
Wedding and Gem Rings.
Fine Jewelry, very appropriate for bride's presents.
Beautiful gold articles of handsome design.
Beautiful Mantle Clocks and Timepieces.
A full line of goods exactly the thing for the season.

SANDERSON
Sign Genuine

The Daily Review.

MONDAY, NOV. 16, 1904.

Accepted in Resentment.

Brockville, Oct. 10.—Albert McNab was placed behind the bars, charged with committing thefts in Montreal. McNab's home is in Brockville, but he has been dodging back and forth between here and Montreal for some time past. A considerable store in the latter place missed a number of watches, rings, etc., on Monday, the 3rd inst. He turned out to be the right man, for a portion of the missing goods was found on him. He told where the remainder had been pawned. In Cornwall and Montreal other charges will be placed against him.

Worse Australians.

London, Oct. 10.—(C. A. P.)—The Sydney Daily Telegraph, the Ministerial organ, warns Australians against Premier Balfour's condemnation. Even if it is the limited question of closer union the pooling of national policies with British is objectionable from every point of view. Australia cannot allow any entanglement with the Imperial Foreign Office. It considering that it is extremely doubtful if any of the colonies favor a closer union.

Clarksburg Bank Burglarized.

Clarksburg, Oct. 10.—A daring burglary took place here at two o'clock yesterday morning. The vault and safe in C. W. Hartman's Bank and office was blown open by professionals who obtained less than $100 in money. A box containing some notes and drafts were taken, but as they are of no value to the burglars, and the firm have a complete list they will not be seriously inconvenienced. Nearly all are stamped and numbered.

Champagne Prospects.

Paris, Oct. 10.—The grape harvest, which is now in full swing in the champagne country, is both abundant and of excellent quality. Wine of 1904 is likely to be classed among the best vintages. The price of a cask containing 250 bottles varies this year between 800f. to 600f. ($160 to $120.

Big Fire At Winnipeg.

Winnipeg, Man., Oct. 10.—A large bakery building, owned by W. J. Boyd, was burned yesterday afternoon. The building was most complete and up-to-date, and the loss will be over $80,000; partially insured.

INTERESTING FACTS.

For Nearly Every Man, Woman or Child

A short time ago we published an article concerning to our readers the new discovery for the cure of Dyspepsia, called Stuart's Dyspepsia Tablets, and the claims then made regarding the wonderful curing properties of the remedy have been abundantly sustained by the facts. People who were cautious about trying new remedies advertised in the newspapers and were finally induced to give Stuart's Dyspepsia Tablets a trial were surprised and delighted at the results. In many cases a single package costing but 50 cents at any drug store made a complete cure, and in every instance the 50c. package lasted months and months. Years ago, when we first received we have gone to publish only a few of the latest, but among our numbers we receive so many commendatory letters that we shall publish each week a fresh list of persons, individuals, businessmen, and many publish the same twice.

From Kidney Troubles, La Grange, Ills.: Stuart's Dyspepsia Tablets are the best medicine I ever tried. I was so pleased at results that I gave away several boxes to my friends who have also had the same benefit.

From South Anthony, Portmarray, New Jersey: I have taken Stuart's Dyspepsia Tablets with the best results. I had Dyspepsia for 5 years and had taken a great deal of medicine but the Tablets seemed to take hold in a bad way. I feel good. I am a hale and hearty farmer, and I heartily recommend to everyone who has any trouble with his stomach to use Stuart Tablets.

From Mr. H. K. West, Preston, Minn.: I have received exceptionally good effects from using Stuart's Dyspepsia Tablets. I gave each half of my box to a friend who has suffered from indigestion, and the had the same good results.

From Mr. Thos. Dickson, Cobden, Ont.: I have used Stuart's Dyspepsia Tablets and I can say much better, and had very decided for the great benefit they contained to an other a trial.

Stuart's Dyspepsia Tablets are a digestive and contain the elements necessary to digest a healthy digestion, and take hold of the cause of dyspepsia, and by their wonderful tonic effect on the digestive organs they cure the worst cases of indigestion and dyspepsia. Many physicians prescribe them for their patients suffering from nervous dyspepsia, as they can be given with the assurance that no harm will result from their use in any stomach. Stuart's Dyspepsia Tablets are now a well established and popular family medicine, and are sold by druggists everywhere in the United States and Canada at 50 cents a full size package.

Some dealers try to sell a little more profit, but any druggist will get Stuart's Dyspepsia Tablets if asked to do so. A book on stomach disorders mailed free. Address Stuart Co., Marshall, Mich.

POLITICAL POINTERS.

The Conservatives nominated on Saturday Bruce Heard in Muskoka. Saturday Hon. James Sutherland was again nominated in North Oxford.

At Valleyfield George H. Long was nominated to oppose Mr. Bergeron in Beauharnois.

Andrew Broder was again selected as the Conservative candidate for Dundas County on Saturday.

Wm. Ross of Port Perry has received and accepted the unanimous nomination of the Liberals of South Ontario.

Hon. Peter White will be the candidate of the Conservatives in North Renfrew. The convention was held on Saturday.

At Brandon Saturday, R. L. Richardson of The Tribune, Winnipeg, was unanimously selected to oppose the Hon. Clifford Sifton.

At the Liberal convention for the constituency of Brantford, Saturday, C. H. Hoyt was selected to champion the Liberal cause.

Hon. William Paterson will be tendered a reception at Sarnia Tuesday evening, Oct. 11, when he goes to speak for Dr. Johnston.

L. De L. B. Tache, the Conservative who opposed the late Mr. Blanchet, is again in the field in the County of St. Hyacinthe.

Hon. T. Mathieu, ex-M.P.P., received the unanimous nomination of the Conservative party in the County of Stanstead on Saturday.

Quebec Liberals have nominated Joseph Parent, son of Premier Parent, as the opponent of Hon. Thomas Chase Casgrain in Montmorency.

The Conservative convention of East Simcoe was held at Midland Saturday and resulted in the nomination of W. H. Bennett, M.P., for re-election.

R. F. Clarke was on Saturday night unanimously chosen by the Conservatives of the riding of Centre Toronto as their candidate in the coming election.

A. J. Ladlow was nominated at Paris on Saturday as the Conservative candidate for the riding of Brant. Mr. Ladlow opposes Hon. William Paterson.

North Huron Conservatives met in convention in Wingham Saturday afternoon and nominated John Wesley Hanna, well known criminal lawyer, for the Federal Parliament.

At the Conservative convention for the east riding of Lambton, held at Watford Saturday, J. H. Armstrong, ex-M. P., of Petrolia, was nominated for the Commons, and Hugh Montgomery, reeve of Plympton, for the Legislature.

Mr. R. L. Borden will reach Montreal on Thursday next, after his tour of Eastern and Western Ontario. On Friday he will be the principal speaker at a mass meeting at the Windsor Hall. On Saturday another meeting will be held at the Monument National. On the following Monday Mr. Borden will address a mass meeting at Quebec, and on Tuesday he is due at Sherbrooke. He will then proceed to the Maritime Provinces.

Steamer Goes Aground.

Quebec, Oct. 10.—The steamer St. Lawrence, laden, with 150 passengers and stalls, went aground Saturday night on English Point, Patterson River. Mr. Lemay, the manager of the North Shore Steamship Line, says that all the passengers are safe. The steamer Aberdeen left about midnight for the theatre of the wreck, with Mr. Lemay on board, to take the passengers and mails and bring them to Quebec. Nothing is known yet about the condition of the steamer.

Killed By Burning Blast.

Hamilton, Oct. 10.—At the asylum for the insane Saturday, George Lingwood, a patient who belongs to Dundas, killed James Martin, the head baker, by striking him on the head with an axe. The insane man had been helping in the bakery for a year past and was looked upon as being harmless. Martin has been in the asylum employ for the past 26 years.

Thieves At Mr. Hunter's.

Toronto, Oct. 10.—Between 7 and 8 o'clock Saturday evening a third or thieves entered the residence of Timothy Eaton, 192 Lowther avenue, and carried diamonds and jewelry amounting in value to $7,000. A dinner was in progress while the thieves worked, and there is no clue.

Younger Empress Ill.

London, Oct. 10.—The Daily Mail's Copenhagen correspondent telegraphs as follows: "Seriously broken down by her Red Cross labors, the Dowager Empress of Russia has been confined to her bed since her arrival here."

Lady Burnet Dead.

London, Oct. 10.—Lady Burnet, widow of Sir Walter Burnet, the novelist, died Saturday at Midanton, Devonshire, from heart disease.

A Wanted Cable Station.

This rule is the foundation of a great many other, and it is so easily and quickly made that for general purposes it cannot be excelled: Beat half a cup of butter and a cup of sugar to a cream; add two eggs, one at a time, and beat until the mixture is very light; next one and a half cups of flour, a half cup of milk or water and a level teaspoon of baking powder. Add first a tablespoon of flour, then liquid and flour alternately, adding the baking powder thoroughly with the last quarter of a cup of flour. Bake in pretty water gallery dish milk as it keeps the cake quite moist. Bake in two layers or in a sheet.

Chinese Bandit Is Shot With Relish.

Mile end and non-partisan capital of great Chinese, non-partisan commercial of such a bandit of notoriety, was taken yesterday of Sam, the only Sunday victim of Sam Sam, who late bandit, [illegible]

Willing to Admit It.

"That milk looks as if it were half water," protested the woman at the kitchen door.

"It is much more than that, ma'am," replied the milkman, a college graduate in reduced circumstances. "I guarantee it to be 50 per cent water, 4 per cent butter, 5½ per cent casein and 6½ per cent sugar and various salts, the combination resulting in the liquid commonly known as milk. Chemical analysis of the same cheerfully furnished whenever desired. Good morning, ma'am."

Advertising.

There is one impartial critic of advertising. He never passes judgment upon publicity from the standpoint of grammar or art. He considers all the difficulties of advertisers, mediums and readers in giving his verdict. What he says is final, and every one of his conclusions is valuable in making future ads. more productive. He is a true expert. His name is Results.

The Very Best.

Mr. Newed—Gracious, dogg! Where did you get these peaches? Mrs. Newed—Why? What's the matter? Mr. Newed—They don't taste like the best in the world. Mrs. Newed—They must be. I picked them out myself. The picture on the can was prettier than any of the others.

The Modern Prophet.

"Have we any modern prophets, pa?"

"Certainly! There's the promoter. He can foretell more good things than did the whole bunch of the prophets with a record."

Fixed to no spot is happiness. 'Tis nowhere to be found or everywhere.—Fuller.

Be Ready For Croup

AND PROTECT YOUR CHILDREN BY KEEPING IN THE HOUSE.

Dr. Chase's Syrup of Linseed AND Turpentine

THE THOROUGHLY TESTED AND RELIABLE FAMILY MEDICINE.

To overcome croup you must act quickly.

There is usually no time allowed for sending for doctors or medicines.

The hollow, croupy cough at midnight may be your first warning and this will strike terror to your breast if you are not prepared to fight this disease.

It may be of little use to know that Dr. Chase's Syrup of Linseed and Turpentine is a positive cure for croup if it is not, to be obtained at the critical time.

Most persons who have heeded this warning for croup keep a bottle at hand so that by prompt action, they can prevent the disease from reaching a serious stage.

Dr. Chase's Syrup of Linseed and Turpentine is composed of simple ingredients of unquestioned curative power, is pleasant to the taste, well liked by children, and can be used with perfect safety by old and young, as long as directions are followed.

MRS. GEORGE BROWN, 71 Harbord street, Toronto, writes:

"Our children have been very subject to croup and we have found that Dr. Chase's Syrup of Linseed and Turpentine has always brought quick relief. By using it at the first sign of trouble the disease is checked at once. We always keep this remedy in the house and, in fact, feel that we could not do without it. We like one it for coughs and colds with excellent results and recommend it to our friends."

Dr. Chase's Syrup of Linseed and Turpentine, 35 cents a bottle; family size, three times as much, 60 cents, of all dealers, or Edmanson, Bates & Co., Toronto. To protect you against imitations the portrait and signature of Dr. A. W. Chase, the famous receipt book author, are on every box.

A Chinese Bandit.

Victoria, B.C., Oct. 10.—Lee Gee Wing, a son of one of the partners in the Kwong Lee Co., during the early days of the province an immensely rich concern, Lee Sam, Bai Ro and Hay Fat Chong, are under arrest on a charge of conspiracy. All the Chinese men are leaders in Chinatown and are most intelligent and well educated men. They are one of the leading witnesses in the case tried at the last assizes, wherein the Chinese were condemned to hang for the murder of a countryman here last spring.

Coal Drivers' Strike Threatens.

Cincinnati, O., Oct. 10.—A strike of coal drivers here threatens to affect the State Insane Asylum, the hospitals and all county and city institutions, to stop the street cars and interurban lines and to seriously affect business.

Rhodes Scholars Arrive.

London, Oct. 10.—The holders of Rhodes scholarships are now arriving at Oxford from the colonies and the United States, and settling down for work. Thirty-five students came by the French from Boston.

Shakespeare Was Gun Crazy.

Shakespeare is finally established that he was crazy. Some hold on the ground of the people on the ground of his [illegible] Others, [illegible] Shakespeare's [illegible] and [illegible] as a physician and [illegible] [illegible] [illegible]

Dent's English Gloves

THE MAKERS OF THE BEST WEARING AND HIGHEST GRADE GENTLEMAN'S GLOVE IN THE WORLD. EVERY PAIR GUARANTEED.
—FULL RANGE NOW ON EXHIBITION—

Ladies' Silk, Wool and Fur-lined Gloves. Also, Washing Glove. Made by "Dent" in good qualities only

Barrie's

Furriers, Hatters and Furnishers
SOLE AGENTS FOR PETERBOROUGH

DIAMOND HALL.

WATCHES ARE RUINED

Did it ever occur to you that most clock repairers then by general repairs. Watch repairs in the hands of the best workmen, using the best materials and tools, will last years longer than those repaired by other methods. We guarantee our work for one year.

FROST'S

DIAMOND HALL.

The Daily Review.

MONDAY, NOV. 10, 1904.

GRAFTON'S CLOTHING.

Was the Prime Mode a Bright Display at Millbrook.

The annual display of Grafton & Co. at the Millbrook Fair was looked for by many, and they were not disappointed.

Right in front of them near the main entrance was a large tent. The exhibit was nicely arranged and at once arrested the attention of each comer. Mr. Grafton & Co. had dress up over the grounds, and they succeeded in interesting very many people in their exceptionally well made and stylish clothing.

The exhibit was in charge of Mr. Herbert L. Conroy. All Emporium and Robert Hallman. Grafton's clothing is all custom made, and back of each garment is the fifty years' reputation of the firm. The trimming and material that enter into the making of all their goods are the best that is possible to procure. You would not care style, better work or more service if you paid double the price. They handle all kinds of clothing and company a gentleman's furnishings in the house of Canadian establishments. The varied needs of all men have clothing can be met economically. The best evidence that Grafton & Co. put great credit at moderate cost is the way their business has increased in Peterborough town and county, where they have been located for the past twelve years, under the general direction of Mr. W. R. Conroy, who has been the energetic and progressive manager of the store from the day it its opening. The people look upon the store characteristics, they dependable statements are made, and it seems great of people is not merely to representative the buyer will have the money cheerfully refunded. What more can be said? The proprietors of have to keep warm this winter may be induced by any man, young or old, who will take the trouble to call in their attractive establishment. In the young men's attention is called to Grafton's Hockey and Rugby Suits. For first-class tailoring, durable goods, and reasonable prices, the Conroy establishment is the place to go. They are prepared to show you the latest in fall and winter clothing, and will be pleased to show you the goods whether you buy or not. For first-class tailoring, durable goods, and reasonable prices, the Conroy establishment is the place to go. They are prepared to show you the latest in fall and winter clothing, and will be pleased to show you the goods whether you buy or not.

PETERBOROUGH'S SPLENDID TRIBUTE

Continued from page 4

come to the conclusion that they have given you one or the other. In 1896 or immediately before, the Liberals came into power, we expended in this country thirty-eight millions, and Sir Wilfrid Laurier, Sir Richard Cartwright, Hon. David Mills and other leaders of the Liberal party in Ontario and elsewhere, proclaimed and declared to the people of this country, saying that it was too great an expenditure, and that it would be reduced from two to five millions after the Liberals came into power.

INCREASED EXPENDITURE.

They came into power and expended last year sixty-six millions. During the past session estimates were brought down for the coming year's expenditure amounting to seventy-eight millions in all, and of that seventy-eight millions we have a sum of fifteen millions were brought down during the closing hours of the session, and at a time when criticism and intelligent discussion were impossible. This is a speaking of their economy. They told us in 1896 that the people were bled white by taxation, that the customs and excise amounted to twenty-five millions. For the fiscal year ending June 30th this taxation has constituted to fifty-three millions, which eight years ago was said to be excessive. They told us we would have free trade as it is in England and prohibition as it is in Maine, but they have given us duty trade as it is in Maine and prohibition as it is in England; almost the same, but slightly different. (Laughter.) They were going to reform the Senate, but when there came gentlemen came into power they were some excuse to end in the Senate to then to end the Senate itself. (Laughter.)

APPOINTMENTS TO OFFICE.

They told us it was improper to appoint members of Parliament to office, but in fact they have appointed nearly twice as many. Why have they not performed some of those promises? They were not elected, because of pledges of the fiscal referred to, because they got into power in 1896, not through any, solid statement of policy, but through certain unfortunate divisions within the Conservative party, and through promises that were made in private instead of those publicly made in public. They did not give us free trade cut, in the Maritime because they knew public sentiment was against it, and they did not want to take any course in this country which was likely to prevent their continuance in office. They said they would reduce the number of Cabinet ministers and do away with some of the Cabinet expenditures on this country. Let me show from what entitled absolutely unless any one can find fault to counsel the people of Canada if you are ready to overhaul in any public more the dollar expenditure of Ottawa, whether not the people of this country. The standard of public life in Canada will be entirely what the people, the men and women of this country make them.

RESPONSIBLE ADVISERS.

In this connection Mr. Borden said Sir John stated that well-meaning Liberals of the west had this were the principal statement of their leaders, and that they were the responsible advisers of the Government. Sir John said that the only other leaders in the west were the Conservatives, and he was not prepared for the corrupt methods practised by the Liberal administration at Ottawa, as well as by that at Toronto. There had been deliberate stuffing of ballots and thwarting of the public will, and many scandals had been brought to light, but still they defied punishment. These things had been going on from 1896 to the present time. What has recently taken place at the "Soo" in West Huron, Brockville and in St. James, Montreal, two years ago? We are face to face with this issue at the present time in the Dominion contest now approaching. Have we not been told that the powerful aid of Mr. Ross has been promised to the ministerial of Sir Wilfrid Laurier in this contest? I do not know whether it will include a fleet of such vessels as the Minnie M. (Laughter.) I do not know whether or not the same crew is to be employed, and the same methods to be observed, because new methods are devised by these gentlemen for new emergencies. I would ask you to remember that a prominent member of the Provincial Legislature has been selected as the Dominion organizer in the Eastern part of Ontario. I should not have you forget that when a man by the name of Jackman performed his work it was the Dominion Government that came forward to reward him. The machine not only occupies a place in provincial politics but in Dominion politics as well, and I tell my friend that they must look to it by their Kendry and his friends in this riding such organization and by intelligent, active work to see that the votes cast by the people of this riding on the third of November are counted as they are cast. I have no fear of the issue in that case, but let not the will of the people be defeated by these methods, as is so many cases during the past eight years.

GROSS POLITICAL INTRIGUE.

Referring to another department of political intrigue Mr. Borden said, "We must have public appointments made on some fair reasonable basis. Appointments to public office concern the whole people of the country. Judicial appointments have been made the object of party intrigue by these gentlemen. In Nova Scotia, for instance, the highest judicial position has been kept vacant for eight months because the person named for it represented a close constituency in Nova Scotia. Lawyers are not human, judges are but human, and if we select the best man we can still have not an imperfect administration because the best man are liable to make mistakes. Hence, the utmost importance of selecting the best men for judicial positions." Holding this opinion, Mr. Borden had introduced a resolution that in making appointments to public offices party ideas should not be considered, but selections made with regard to popularity and personal character. Sir John A. Macdonald, he said, had never hesitated to go to the opposite party when he saw there a man capable for any public office. The present Government had, however, placed party above every other consideration.

HIS TRANSPORTATION POLICY.

Mr. Borden next discussed the transportation policy of the present Government, his desire being to place before the people as briefly and clearly as he could the issues presented to the people of Canada, in the present contest for their verdict and decision. "No one realizes more than I do," he said, "the importance to the people of this country of transportation facilities. The Conservative party built the C.P.R. in the face of most determined opposition, and it was the Conservative party which first realized the future of the Northwest in Canada. Realizing also the value of our inland waterways, we ought not to be slow in realizing the utmost importance of the great question as involved in transportation. If our resources are to be developed we must have cheap means of transportation, not only within our country, but to other countries."

ONE-SIDED BARGAIN.

What does the Government propose to do regarding the proposed transcontinental railway? The Government proposes, or rather, has entertained an agreement to aid a great corporation which has one terminal in Chicago and the other in Portland, Me. I have not one word to say against the Grand Trunk Railway or any of its directors. All I have to say is that the Government of Canada is the trustee of the people, and should have seen that the amount given to the railway should not be so applied as to develop American commerce, and go for the building up of American ports. Who was it entered into this agreement? Sir Wilfrid Laurier did so alone. He calls himself a practical man. Behind the backs of even his colleagues he undertook this bargain with experienced railway officials.

I have stated that this railway including the Quebec bridge, will cost $130,000,000, according to the best estimate that could be put upon it. I have been charged with making misrepresentations, and ask you to criticize these figures before you charge me with misrepresentation. Premier Laurier has himself stated that the railway would cost the Government $35,000 a mile for the 1,800 miles of its length. Thus it would cost, according to his estimate, over fifty millions, or, with other expenditures added, about $68,000,000. Then we will also have to add eight millions at least for interest, and we have altogether an estimated outlay of $76,000,000. Therefore, we have only a trifling error of $54,000,000 from the original estimate. I have said that the cost of the railway will be $130,000,000 and $171,000,000, including over six millions for the Quebec bridge.

RAILWAY PAYS NOTHING.

Let us look at the manner in which the railway is to be constructed. The people of this country are to provide in cash from $60,000,000 to $70,000,000. Let me quote the words of Mr. Charles Hayes-Wilson, President of the Grand Trunk Railway, as to what the company is called upon to pay:—

"If you will consider that figures, the whole shows that the railway, you either double or triple the only other liability we have to pay, and when the railway is completed we have to provide a sum of $30,000,000 for the construction of the railway, and the interest liability is to be provided out of capital. Then this constitutes the liability of the Grand Trunk. This is the contribution of the Grand Trunk to this enterprise. The Grand Trunk is only called upon to provide about fourteen and a half millions of dollars. It has been contended that the Government and the Grand Trunk Railway Company are partners in this enterprise. Under the arrangement the people of Canada are to contribute 9-10 of the cost, and the Grand Trunk Railway only 1-10. In fact, the Grand Trunk was practically called upon to pay nothing. The $6,000,000 deposit that the railway was asked to provide was so devised as to not burden the company in the least. I have no hesitation in declaring that the bonds of the Grand Trunk Railway can be floated in the Old Country at the same price as if the liability were not attached to them. In exchange for this generous treatment, what do the people of Canada get? The Government gets no control of rates, other than the general laws of the country provide. There is no stipulation that the company shall keep the trade in this country. The Grand Trunk Company will be just as free to carry goods to the United States as ever. Just as freely as they have done in the past. If we are to enter into a bargain, the railway, having large interests in the United States, should be obliged to concur in such stipulations as will make it reasonably certain that the cash paid out for the construction of the road will be applied for the development of our own commerce, and the building up of our own homes.

PROPOSAL VOTED DOWN.

"This bargain has been made in a shrewd way. The Grand Trunk Company, although the beneficiary, does not appear in the scheme. The bargain was made by a subsidiary company. No covenant had been made with the Grand Trunk Railway Company. If the covenant entered into by the Grand Trunk Pacific Company was violated by them, what recourse would the people and the country have against the Grand Trunk Railway Company? We asked in Parliament that every covenant made with the Grand Trunk Pacific Company should be made binding on the Grand Trunk Railway Company. Our proposal was voted down.

If the country was a partner, and the people paid nine-tenths of the cost of the Grand Trunk Pacific, what about the division of profits? There are $55,000,000 of common stock to be given to the Grand Trunk, on which dividends are to be paid. The people get not one dollar of this. It is to be quietly put to one side, and nothing whatever would be heard of it.

In the bargain the road from Moncton to Winnipeg was to be owned by the Government. It would run through a country offering great difficulties in the construction of a railway. Of the country through which it was to traverse but little was known. This part of the road has to be paid for by the Government and handed over to the Grand Trunk Pacific for seven years without rental, and then for the succeeding three years without rental, providing the earnings are not sufficient to pay the 3 per cent. on the capital. After this for the next 40 years the company are to pay 3 per cent.

THE PAYING END.

Coming to the better portion of the proposed road, where it runs through the Canadian North-West, where every acre is fertile and the immigration is rushing in, where the proposition is vastly more favorable than that given to the Canadian Pacific Railway, which last year paid 10,000,000 in dividends; what are the conditions of the deal? We find that, while the Canadian people help to build the road, it is the Grand Trunk Pacific which will control it, and any profit which may be derived from the road in the future becomes absolutely and wholly the property of the Grand Trunk Pacific, which, in other words, means the Grand Trunk Railway. If the line is a failure, the people pay the cost; if it is a success, they take none of the profits.

Sir Wilfrid's statement that he was not in favor of Government operation of railways will be news to many Canadians. Five years ago Sir Wilfrid Laurier's Government extended the Intercolonial from Quebec to Montreal at a cost of $15,000,000 to $30,000,000. Why did not the Government extend the line to the Georgian Bay? Only the other day the Government bought the Canada Eastern Railway, 90 miles long, for the purpose of operating it in connection with the Intercolonial. If this railway can be acquired and operated by the Government in the eastern part of Canada, why could not the Canada Atlantic have been purchased, by extending the Intercolonial to the Georgian Bay, as I advocated in 1903?

The Grand Trunk Railway has just purchased the Canada Atlantic, and there must have been some curious terms and conditions attached to the bargain when the president of the road has to tell his shareholders that he could not speak frankly and fully to them on the matter at present. I venture to say that I would not be mistaken should I say that some of the secrecy imposed upon the president relates to an arrangement made between the Government and the Grand Trunk Railway in connection with this deal.

AN UNPROFITABLE ENTERPRISE

Canada has one railway—the Intercolonial. It does not pay. We have been told by eminent railway authorities that here was just one way to make it pay, and that was to extend it to the Great Lakes. This was the course approved of by Mr. Blair, when eight years' experience as Minister of Railways and Canals qualified him to speak with authority.

Canada has invested $[illegible] in that railway, and about $[illegible] in maintenance. Yet Canada pays a rate higher than is charged upon any other railway in Canada, and yet the Government has refused to reduce the rates, although it has declared that the railway was built for the benefit of the people of the country, and not for the benefit of those who operate it. Canada has invested $[illegible] in the Intercolonial, and yet the people of Canada are charged higher rates than those who have invested their money in the railway. Why should the people of Canada be treated in this way? Why should the people of Canada be treated in this way? Why should the people of Canada be treated in this way?

MONUMENTS
And all kinds of Cemetery work in superior workmanship, and at lowest prices
COUGHLIN BROS.
HUNTER ST., WEST

THE DAILY REVIEW

LUMBER
ALF. McDONALD

VOL. LIX., NO. 84. PETERBOROUGH, ONT., CANADA, TUESDAY, OCTOBER 11, 1904 TEN CENTS PER WEEK

PROBABILITIES.
Northerly winds, cloudy and cool with southeast showers—Wednesday—Moderate winds and cloudy.

ROBERT FAIR & CO. | ROBERT FAIR & CO.

A Woman's Duty
IS TO BE WELL GOWNED

You've likely lived in town long enough to know "Fair's" Dress Goods to be QUALITY Dress Goods. Giving you high quality and top styles with it has made us the Dress Goods business we have to day.

There isn't any doubt about the beauty and fashion you'll find in our recent importations of Dress Goods, and it's a woman's duty to be well gowned.

Fixed for winter is the woman who comes to Fair's early and sees on her new Mantle, Coat, Suit or Skirt—all wonderful values at the special prices we quote on them. Children's Coats, warm wraps for little maids smart, nicely-fitting, lowest prices in town. A pretty showing of Fancy Neckwear, Belts, Fancy Cushion Covers, etc. There will be a rush for our new goods at these prices.

RECENT IMPORTATIONS FOR OUR DRESS GOODS DEPARTMENT

PRIESTLEY'S Black Cord de Soie, bright, lustrous finish, wear guaranteed. 85c, $1.00, and $1.25

PRIESTLEY'S Black Wool Voiles and Etamines. 85c, $1.00, $1.35 and..... $1.75

PRIESTLEY'S All-wool Black, Panama Cloths, hard twisted yarn, open weave. $1.00 and..... $1.25

PRIESTLEY'S Black Vicuna Cloths, quality guaranteed. $1.25, $1.50 up to..... $2.75

PRIESTLEY'S Carmorant Cloths, correct Shirt Waist Suit Materials in Black, Navy, Myrtle and Cardinal.

NEW WEAVES in Novelty Black Silks, Black Natte Silks. $1.00 and..... $1.25

BLACK PAILETTE Silks.. .. .. $1.00 and..... $1.75

BLACK CHIFFON Taffeta Silks ..... $1.25 and..... $1.50

BLACK CHIFFON Mouselinne Silks, plain satin finish. $1.00 and $1.25

8 NUMBERS in our celebrated "Countess" quality Black Peau de Soie Silk at 85c, $1.00, $1.15, $1.25 $1.35, $1.50, $1.75 and..... $2.00

5 CASES Unshrinkable Underwear for Ladies, just received in ribbed and plain weaves, embracing all the qualities from 25c the garment to, each..... $1.50

Ladies' Flannelette Undergarments on exhibition and sale this week.
Our purchases in Ladies' Underwear have been so large that we are in a position to offer values never equalled in Peterborough before.
Ladies' Knitted Underwear on sale on first floor.
Ladies' Flannelette Underwear on exhibition and sale on second floor.

Robert Fair & Co.

Bridesmaids' Favors

The wedding season of promising the bridesmaids with some little souvenir of the occasion, has caused us to give special thought to the matter.

We have an exceptionally choice line of pretty presents that are admirably adapted for the purpose.

Wedding Rings and Wedding Gifts for September Brides.

Schneider
Jeweller and Optician.

...THE...
BEEHIVE

We have everything a lady wants.

4,567

Yards of fine Mercerised Cushion Cord, in any shade or tint. We can match any shade you wish.

This lot of Fancy Cords has just arrived and among it there are many of the new shades that couldn't be found in the summer stocks.

You can have your choice of any of these beautiful Cords for.

5 cts. per yd.

Also two cases of fine Mercerised Cushion Girdles, while they last for 23c each.

Our fancy department is most complete in every particular. We have everything in

Lace Threads
Battenburg Threads
Lace Braids
Floss Threads
Stamped Goods
Stamping in all its lines
We have every shade of Silk Embroidery Thread.
Corticelli makes
Belding's Silk Threads
Splendid Stock of Ribbons
Etc., etc.

We have just opened up two more cases of lovely styles in new Dress Skirts.

PHONE 320.

Children's Aid Society
FOR THE CARE OF NEGLECTED AND ILL-TREATED CHILDREN
INCORPORATED by Act of Legislature 1891
CHILDREN FOR ADOPTION
OFFICE — HUNTER STREET, PETERBORO
GEO. CORNISH
Assistant Agent and Agent Home

For Sale or To Rent
RESIDENCE FOR SALE

Plumbing
FRED T. HUTTERS.

COMING!

Vacuum Foot Covers
Clothing

RUGS MADE FROM Your Old Carpets.

Wanted
WANTED
GIRLS WANTED
WANTED
ALL INTELLIGENT, RELIABLE MEN

For Sale
VEHICLES FOR SALE
Two Second-Hand Pianos
...NEW BUGGIES...

JAPANESE LURING RUSSIANS

They Are Not Opposing Gen. Kuropatkin's Advance

JAPS ABANDON POSITIONS

Battle of Magnitude Expected to be Fought Within a Few Days, Perhaps at Liaoyang—Russian Attempt to Outflank Their Foes May Lead to Irreparable Disaster.

London, Oct. 11.—Within the last few days a change has come over the scene of the far eastern war, Kuropatkin, either because he is assured of his own strength, or in pursuance of orders from St. Petersburg, has suddenly taken the offensive. As a first result, the Japanese have abandoned their advanced positions at Bentsiapuhse—one story going that they had unaccountably neglected to fortify a hill which commanded their lines. This, however, is scarcely credible, and the more reasonable inference is that they had no intention of seriously contesting the Russian movement.

The situation, therefore, is now reversed, and the advantage which Kuropatkin formerly possessed of operating on interior lines belongs to the Japanese. If the contending armies are approximately equal, and serious attempt on the part of the Russians to outflank their foes might easily lead to irreparable disaster. Under any circumstances, it is scarcely possible the Japanese will abandon Yentai Mines. They have now altered the railway gauge, and must rely very largely on the line from Newchwang for reinforcements and supplies. Yentai Mines are the main source of supply for Southern Manchuria, and their abandonment would be at once a direct loss to Oyama and a corresponding gain to Kuropatkin.

It would be a strange irony of fate if the famous policy of "luring" on the enemy were now adopted by the Japanese, and turned to more effective use in their hands than it was in the various stages of the Russian retreat. The position, as it now presents itself, bears striking testimony to the careful consideration the Japanese have given to the conduct of the war. They have not allowed their past successes to blind them to the magnitude of the task they have undertaken, and it will not be in the least surprising if this withdrawal of theirs be not the herald of further victories.

Russians Press On to Battle.

St. Petersburg, Oct. 11.—A battle, upon which the fate of this year's campaign in Manchuria depends, seems only a few days ahead. Advices from the front are meagre. All that is positively known officially is that Gen. Kuropatkin has cast the die at last, about faced his army and is marching resolutely against the enemy as if he resolved to do or die. According to unofficial reports, Field Marshal Oyama, at the first step of Gen. Kuropatkin taking the offensive, began drawing in his line and concentrating upon fortified positions north of Liaoyang.

According to the latest reports, which are contained in a despatch to the Associated Press from Mukden, dated at 6 o'clock last night, the Japanese outposts are being driven in all along the line.

Reverse Route of Liaoyang.

The strategy of the forward movement will be concealed, as were the preparations for the advance, so that all surmises as to where Gen. Kuropatkin intends to strike are mere guess-work. It is not clear whether General Kuropatkin contemplates a blow on the left, centre or right of the Japanese army, but the fact that stress is laid upon the capture of Bentsiapuhse, which opens the road and leads to Benshiu, 20 miles east of Liaoyang, where Gen. Kuroki camps, and that Cossacks are already reported in the neighborhood of the stream, might foreshadow an exact reversal of the battle of Liaoyang, this time the Russian commander fighting and turning Liaoyang with his left as Field Marshal Oyama did with his right.

Japs Abandon Positions.

It is reported that the Japanese have abandoned Sianchan, Sianpuhse and Motherhill, positions east of Liaoyang. In political circles considerable stress is laid upon the moral aid of the Chinese that may be expected from Gen. Kuropatkin's advancing without being compelled to abandon the sacred city of Mukden, it being remembered that the Japanese failed to reach the city of Imperial Tombs during the Chino-Japanese war.

SINK BY JAP GUNS.

Three Russian Warships Destroyed in Port Arthur Harbor.

Tokio, Oct. 11.—It is reported here that the Japanese recently opened a fire from the land positions and from the fleet blockading Port Arthur on the west harbor, with the object of destroying the Russian fleet, and succeeded in sinking three vessels, the names and character of which are unknown.

The failure of the Port Arthur fleet to make a sortie is creating the impression that the Russians intend to destroy their ships just before the fall of the fortress, in preference to taking the risk of a sortie.

Russ Scouts Ambushed.

Mukden, Oct. 11.—On the western front Sunday a party of Cossacks scouts, while reconnoitring, fell into an ambush of two companies of Japanese infantry, who fired a volley at the scouts. Before the latter could withdraw they lost ten wounded, including a Lieutenant (Kesoeff) and one man killed.

The Mikado's Message.

London, Oct. 11.—A despatch to a news agency from Tokio yesterday, says:

"At an audience this morning the Emperor of Japan handed the Premier a message to the nation, as follows:

"'Since the commencement of hostilities our army and navy have displayed conspicuous loyalty and bravery, and with the officials and people with united minds complying with our instructions, they have hitherto steadily advanced by progressive steps. Nevertheless our prospects of final success are still distant. I earnestly hope that the sincerity of the national spirit will enable us to realize our final object.'"

To Surrender in December.

London, Oct. 11.—The Morning Post's Shanghai correspondent says it is stated Lieut.-Gen. Stoessel has reported that unless relieved before December, he must surrender.

FIFTEEN MILES OF PAVEMENT.

That Amount Has Been Laid in Port Arthur — Over Four Miles this Summer.

It will not be long now before operations must be ceased in connection with the laying of granolithic walks. During the past summer there have been laid about four and a quarter miles of pavement, which brings the total in town up to about fifteen miles. This year the work upon the pavements has been done by day labor, which means the saving to the town of contractor's profits. At the beginning of the season, it will be remembered, tenders were advertised for and received, but on consideration the Board of Works came to the conclusion that the walks could be built much more cheaply by day work, thereby effecting a saving of about 2 1-2 cents a foot. When there are between 100,000 and 120,000 square feet to be built, the extent of the reduction in cost to the town is seen to be considerable. A large part of the work was done under the supervision of Mr. Harry Bragg, and that very satisfactorily. Further operations will be brought to a close soon, as a severe frost would do considerable damage.

THE STORE THAT NEVER DISAPPOINTS

Most Important Hit We Ever Made

Never before have we been so fortunate in securing the very latest styles in Women's and Children's Coats at this season. The problem of securing Coats in probably one of the most difficult of any of the American and Canadian merchant. Retailers in Canada have 2 ways before them:

1. Buy of Canadian Manufacturers.

2. Buy of agents from Berlin who come for orders in May.

3. Go direct to Berlin and buy when latest styles originate.

The first is a good way if you could leave it till October to do your buying. The 2nd plan is best, as agents in May show last year's styles. The 3rd plan is the correct way.

This season for instance of early buyers are showing last year's sleeve and cape effects, which are down and out. There are 2 leading styles this season—

1. The Tourist—a 3-4 loose back model, with or without belt.

2. The 36 inch tight-fitting tan and black Coats, with leg-o-mutton sleeves.

The most striking departure from last season is the new

Leg-o-Mutton Sleeve

having a natty fullness at the top and tapering off gradually at the cuff.

Every Coat we show is Absolutely a New Model

Cressman

here that the Japanese recently opened a fire from the land positions and from the fleet blockading Port Arthur on the west harbor, with the object of destroying the Russian fleet, and succeeded in sinking three vessels, the names and character of which are unknown.

The failure of the Port Arthur fleet to make a sortie is creating the impression that the Russians intend to destroy their ships just before the fall of the fortress, in preference to taking the risk of a sortie.

Russ Scouts Ambushed.

Mukden, Oct. 11.—On the western front Sunday a party of Cossacks scouts, while reconnoitring, fell into an ambush of two companies of Japanese infantry, who fired a volley at the scouts. Before the latter could withdraw they lost ten wounded, including a Lieutenant (Kesoeff) and one man killed.

The Mikado's Message.

London, Oct. 11.—A despatch to a news agency from Tokio yesterday, says:

"At an audience this morning the Emperor of Japan handed the Premier a message to the nation, as follows:

"'Since the commencement of hostilities our army and navy have displayed conspicuous loyalty and bravery, and with the officials and people with united minds complying with our instructions, they have hitherto steadily advanced by progressive steps. Nevertheless our prospects of final success are still distant. I earnestly hope that the sincerity of the national spirit will enable us to realize our final object.'"

To Surrender in December.

London, Oct. 11.—The Morning Post's Shanghai correspondent says it is stated Lieut.-Gen. Stoessel has reported that unless relieved before December, he must surrender.

FIFTEEN MILES OF PAVEMENT.

That Amount Has Been Laid in Port Arthur — Over Four Miles this Summer.

It will not be long now before operations must be ceased in connection with the laying of granolithic walks. During the past summer there have been laid about four and a quarter miles of pavement, which brings the total in town up to about fifteen miles. This year the work upon the pavements has been done by day labor, which means the saving to the town of contractor's profits. At the beginning of the season, it will be remembered, tenders were advertised for and received, but on consideration the Board of Works came to the conclusion that the walks could be built much more cheaply by day work, thereby effecting a saving of about 2 1-2 cents a foot. When there are between 100,000 and 120,000 square feet to be built, the extent of the reduction in cost to the town is seen to be considerable. A large part of the work was done under the supervision of Mr. Harry Bragg, and that very satisfactorily. Further operations will be brought to a close soon, as a severe frost would do considerable damage.

JAP GUNBOAT SUNK

Only Four of Her Crew Rescued—Russian Vanguard Now in Contact with Japs—Big Uprising in Tsinanfu and Chentsin—Danger in Korea.

Special to The Review.

Tokio, Oct. 11, (9 p.m.)—The Japanese gunboat Bayan, struck a mine in Pigeon Bay, west of Port Arthur, Sept. 10th, and sank. Only four of her crew were rescued.

St. Petersburg, Oct. 11.—Gen. Kuropatkin reports the Russian vanguard is now in contact with the Japanese, who are within gunshot. Scouts are skirmishing along the entire line near Mukden.

Shanghai, Oct. 11.—The British Minister, Sir Ernest Satow, has notified the Chinese Minister of foreign affairs, of an uprising in Tsinanfu, and Chentsin, on the border of Shan Tung, Chili and Honan provinces. The uprising has 10,000 adherents. The foreign missions are seeking refuge. Yuan Shai Kai, Viceroy of the Province of Chili, has given orders for the suppression of the uprising. Danger is apprehended in the Province of Korea, where the officials are presumed to be ultra conservative.

VERY ENCOURAGING ANNUAL REPORT

SATISFACTORY YEAR FOR CENTRAL MILLING CO. LIMITED.

A Largely Attended Meeting of Shareholders — Board of Directors Re-appointed.

The annual general meeting of the shareholders of the Central Milling Co., was held on Thursday afternoon, Oct. 11th, at 1.30, in the Executive Hall, Simcoe street.

The President, Mr. D. Carlaw, occupied the chair.

The financial reports were presented, showing that the Company had enjoyed a very successful year, had paid a dividend of eight per cent., and in addition had a good balance to the credit of the Profit and Loss account.

The Manager, Mr. E. A. Mulhern, presented the report, which was received and adopted.

A resolution of sympathy was tendered Mr. Mulhern on account of his sickness, and the hope expressed that he would soon be quite well again. Mr. Mulhern replied suitably.

The President referred to the very satisfactory manner in which the office work is being done, and to the interest which all the employes take in the work of the Company.

The auditors, Messrs. S. E. Moore and F. R. Ball were re-appointed.

The following directors were elected: D. Carlaw, A. Kerr, W. Hall, W. Carter, Geo. Taylor, J. H. Fetherstonhaugh, Peter Dowson.

Soaps Containing Injurious Chemicals Eat Dirt but they also Destroy Clothes

You've probably used soap that should your clothes quickly but have found out afterwards that it had destroyed them.

Sunlight Soap

is guaranteed to be absolutely pure, containing no ingredient that will injure the delicate fabric.

It washes equally well in hard or soft water without boiling or hard rubbing. Follow the directions on the package and you will have a more successful wash with less labor.

Your dealer is authorized to refund the purchase money to anyone finding cause for complaint.

LEVER BROTHERS LIMITED, TORONTO 203

The Sunlight Girls admire the results after washing the Sunlight way

Seven to One

That is about the ratio. About seven times as many persons are killed as die from all causes yearly.

Accidents are a more prolific cause of death than any disease except lung diseases.

Twice as many people are accidentally killed as die of old age.
Does it not seem reasonable to you as a business man that it would be to your interest to carry an accident policy?

YOU are subject to over two hundred diseases, and liable to accidents without number.

Official figures prove that One Man in Five carrying an Accident and Sickness Policy makes a claim for indemnity each year.

YOU have no guarantee that you will not be the One Man who will be disabled this year.

The DOMINION of CANADA

GUARANTEE AND ACCIDENT INSURANCE CO.

It is the oldest Canadian Accident Insurance Company and has stood the test of years.

Its affairs are managed by Canadian business men of highest standing.

It is Canada's strongest and most reliable Company.

THIS COMPANY ISSUES THE MOST UP-TO-DATE ACCIDENT AND DISEASE POLICIES FOR

PROFESSIONAL AND BUSINESS MEN

W. H. HILL

Manager Central Ontario. Office 189 Hunter-st.

Don't Allow

the chance power by to occupy your telephone this day, more than you would show him to whom for entrance to your store. When you do show it others may use the final "YOUR LINE'S BUSY."

Public telephone stations are for the use of Telephone.

THE BELL TELEPHONE CO.
Limited.

Dry Feet

For the rainy weather and cloudy days that are with us continually at this season of the year, every man will need a pair of

Water Tight Shoes

We have Women's and Men's Waterproof Shoes that will fill the bill exactly. Buy Calf or Velour Calf, Best Calf Soles.

Things you Hear About

J. T. STENSON

CANADIAN PACIFIC RAILWAY

	Arrive	Depart
Norwood, Havelock, Co. Junction, Montreal	8.10 p.m.	11.05 a.m.
Belleville, Deseronto, Napanee, Kingston, Ottawa, Montreal	7.10 a.m.	1.35 p.m.
Toronto, London, Detroit, Chicago	11.00 a.m.	5.10 p.m.
Toronto and intermediate	7.15 p.m.	7.35 a.m.
Toronto, London, Detroit, Chicago	10.05 a.m.	5.10 p.m.
Toronto, North Bay, Pacific Junction, Winnipeg	11.55 a.m.	6.15 a.m.

GRAND TRUNK RAILWAY SYSTEM
RAILWAY TIME TABLE

	Arrive	Depart
Lindsay, Orillia, Midland, Penetanguishene, Toronto	11.45 am	8.35 pm
	8.00 pm	8.30 am
Port Hope, Toronto, Buffalo, Detroit, Chicago, Port Huron, Sarnia, Western States, Pacific Points, Montreal and East	8.20 am	11.45 am
	4.15 pm	4.45 pm
Toronto, Hamilton, Buffalo, Detroit, Chicago, Port Huron, Sarnia, Western States, Pacific Points	10.20 pm	7.10 am
Lindsay Local	8.10 am	8.40 pm
Bracebridge, Gravenhurst, Muskoka Wharf, Parry Sound, North, Montreal and East	8.30 am	8.30 am
	8.00 pm	2.00 pm
Lakefield	10.30 am	3.30 am
	6.00 pm	11.30 pm
	4.30 pm	8.45 pm

THE CORPORATION OFFICERS

[illegible]

In sending consignments remember Express Charges Are Low. Express Money Order is payable will be found very convenient.

HIGHEST CASH PRICE

PAID FOR

Furs, Skins, Hides, Tallows, also Junk

OF ALL KINDS

T. GEORGE HOLMES

Cor. Simcoe and Bethune-sts.

The Daily Review.

TUESDAY, OCT. 11, 1904.

CRITICISM FROM WITHIN

It is not surprising, under the circumstances, that Mr. McWilliams should have withdrawn his candidature. As a young man with political aspirations, he would naturally feel reluctant to break so decidedly with his party as to cause a split in the ranks. Besides he may well hope that in time his party may purge itself and become cleanly, or may throw overboard the degenerate leaders who now disgrace it.

The continued fealty of Mr. McWilliams to his party which he thus manifests, gives all the greater weight to his criticisms. They are evidently uttered under a strong sense of duty and without any bias from political antagonism.

In the forefront of his address to the electors Mr. McWilliams frankly placed the matter which, of all others, should interest the people of Canada. With no uncertain sound he denounced the corruption and fraud which like a foul cancer, is eating into the body politic under the present regime. The context and his other public utterances show to whom Mr. McWilliams attributes the blame for this lamentable state of affairs and rightly he sees that it goes to the very roots of the well-being of the country and its people. With the very fountain thus poisoned political life must become even more corrupt, with a growing tendency to degrade public morals in other matters.

After this long standing and widely spread evil, the most important question of the actual moment is the scheme for the construction of a great transcontinental railway. The Government proposes that it should be constructed at the cost or on the credit of the people of Canada, and then made a virtual present to private speculators for their enrichment and aggrandisement. The Opposition contends that if the people build the railway they should also own it and that it should be operated under an independent commission in the interests of the country as a whole. (As to this Mr. Williams says with creditable frankness—"I disagree with the Government and agree with the leader of the Opposition in that I believe that the Government should build and own the whole road and not alone the more difficult part of it." He also declares his preference for building up Canadian channels and Canadian ports, which is not the plan of Sir Wilfrid Laurier.

Another standing question of vital importance is that of the tariff. Mr. McWilliams pronounces in favor of moderate, judicious protection, such protection as will "enable our industries to pay reasonable profits and develop." This is very different from the muddled Laurier programme of pretended advance towards free trade, protection which in many cases does not protect, and a British preference which injures some Canadian industries while encouraging imports from the United States rather than from the United Kingdom. He is in accord with Mr. Borden and the Conservative party in this important matter.

These criticisms of the Government policy cannot be ascribed to partisan prejudice. They are the deliberate censure of his party by a gentleman who shows the depth of his regard for that party by sacrificing his personal ambition and interests rather than do it any injury. There are many Liberals who thoroughly agree with Mr. McWilliams on these points, and who do not scruple to say so in private, though they may not speak out with his honest and patriotic frankness.

THE MINISTERS PROTEST

The Ministerial Association of Peterborough has taken a praiseworthy step in denouncing political corruption and some of them have continued the good work by their individual utterances. We must own that we have thought the ministers of the gospel somewhat lax in their duty in this respect. They have not accepted the diabolical theory that a different code of morals is permissible in politics, that is in public business, the business of the people, than is required in public affairs. But by their silence in regard to this class of misdeeds, they have allowed this pernicious doctrine to gain headway till it now seems to be established in popular estimation. We can quite understand that they have been chary of an apparent interference in party matters for the reason that they feared thereby to undermine their own influence with a portion of their congregations. But they are not placed in their responsible position to please their hearers, if salutary warning and even denunciation is called for, at the risk of giving offence. Now, however, the evil has become so flagrant, of such a magnitude and so evidently striking at the very roots of public morality, that they feel bound to enter into deliberate conflict with it, notwithstanding any risk of being misunderstood. They will probably find that the bold course is the best, and that they will have their hands strengthened instead of weakened by this performance of an unpleasant but very necessary duty.

We trust that the good example thus set will be followed in other localities, for the need is great and pressing.

Borden and Kendry.

Register! Register!! Register!!!

Young man be sure to register. It is your duty.

The Auditor-General has appealed to the electors to say whether they support him in guarding the Treasury.

Either Mr. Hale, Mr. Stratton or Mr. Vance has a great aptitude for forgetting some of the things that happened.

See the alleged picture of Laurier in the window of Hall's committee rooms and keep both hands on the Union Jack.

On the platform in West Middlesex Mr. Ross endorsed Sir Wilfrid Laurier. Messrs. Vance Sullivan, Sutherland & Co. endorse Mr. Ross.

The Prohibitionist Pioneer has not yet read the history of the cruise of the Minnie M. A reference to it might hurt Mr. Ross.

If you are 21 years of age, have lived in Ontario for a year and three months in Peterborough you are entitled to a vote, provided you are a British subject.

All not on the voters' list should at once hand in their names for registration, to any of the ward chairmen at the Conservative committee rooms, Opera House block.

The hours of sitting of the Court of Registration are: 10 to 1, and 2 to 6 o'clock each day. The registrars will also be present during the noon hour. There will be an evening sitting on Thursday from 7.30 to 9 o'clock.

When Sir Wilfrid Laurier chaps eyes on that picture of himself in the window of the Liberal committee rooms, he will certainly wonder what he has done to have been treated thus. But perhaps the view is intended for an Italian sunset.

Mr. Aylesworth had a general retainer for the Ross Government through their agents of the machine. His being taken into the Laurier Cabinet is another sign of the close alliance of Sir Wilfrid with this corrupt and moribund 'local Administration.

The sittings for the registration of voters will be held tomorrow, Thursday and Friday. The places of registration are:

1st ward, at Lewis Spry's shop.
2nd ward, at Council Chamber.
3rd ward, at Police Court.
4th ward, at Wm. Lee's shop.
5th ward, at Village town hall.

In reference to the West Peterborough nomination, the Belleville Intelligencer says:

"Now Mr. McWilliams stand to your guns and show that you are honest in your zeal for "clean" instead of "corrupt methods," and assist in defeating the "organized ballot-stuffing," which you so properly and unflinchingly denounce."

According to Mr. Ross, he and his colleagues are not responsible for the machine corruptionists. What about Stratton and Vance? What about Gibson and Sutherland? What about himself and Jenkens, who says he acted in consultation with him? Mr. Ross and his colleagues are responsible for the whole gang.

Mr. Ross claims that a small majority is even better than a large majority. Yet owing to his majority of three bogus members, he had to spend tens of thousands of the public money and pledge the public credit to the extent of millions, that he might not be outvoted last session.

Remarking on applause being given at the mention of Sir Wilfrid Laurier's name at a public meeting in Toronto, the Hamilton Times speaks of the Provincial capital as a "Tory hive." This is the first confession we have seen that Sir Wilfrid has hived the Conservatives in Toronto, for which reason he has not given them their due representation.

It is said by the Ministerial organs that Sir Wilfrid Laurier is no more responsible for the predictions given by his railway allies to United States engineers that he is for last night's frost. Sir Wilfrid Laurier insisted in the House of Commons that these same men could be trusted to give a performance to Canadian over United States goods, and declined to bind them in any way. They have shown where their predictions floriture.

Since Mr. Ross on his first appearance on the platform on behalf of a Laurier candidate, should have endeavored to ridicule and excuse the corruption of himself and his gang, in a proof of most disreputable effrontery. The courts have replied with evidence of organized corruption and fraud by a staff under the pay, patronage and control of Mr. Ross and his colleagues, yet the Premier speaks of this as a mere venial offence.

This riding has been flooded with campaign literature with "The compliments of R. R. Hall." We wonder if any postage has been paid on these documents, and whether the frank of any local member has been utilized to convey them free of postage.

"Above all things, let us beware that the votes are counted as they are deposited. We know that the machine has been strongly in evidence at recent provincial elections. I am not charging the work of these machinists, if I may so term them, against the Liberal party as a whole, but against the Liberal leaders, who are ready to reward the perpetrators of crime and to receive the stolen goods. I require you to remember that the machine was first owned by the Federal Government, and that it was afterwards borrowed for use in the Province."—Mr. R. L. Borden, at Peterborough.

YOUNG MAN, REGISTER

AND CAST YOUR VOTE FOR MR. JAS. KENDRY.

Sittings for Registration will be Held on Wednesday, Thursday Friday of This Week—The Qualifications.

Register! Register!

Young man this is your bounden duty.

The qualifications are—British subject, 21 years old, 12 months residence in Ontario, three months residence in Peterborough.

You must appear personally. If you registered at the last election that makes no difference. You must register again.

THE DATES.

The days on which the Court of Registration will be held are Wednesday, Thursday and Friday of this week, Oct. 12th, 13th and 14th.

Those not on the list now and who do not register on the days named cannot have the privilege of polling their ballot on election day—November 3rd.

Call at the Conservative Committee rooms in the Opera House, and find out whether your name is on the list. All information will be cheerfully given.

HOURS OF SITTING.

The sittings for the registration of voters will be held from 10 to 1 and 2 to 6 each day. The registrars will also be present during the noon hour.

On Thursday evening there will be a night sitting from 7.30 until 9 o'clock.

PLACES OF REGISTRATION.

The places of registration are:
1st ward, at Lewis Spry's shop.
2nd ward, at Council chamber.
3rd ward at Police Court.
4th ward, at Wm. Lee's shop.
5th ward, at Village town hall.

Don't Trust to Luck.

Even if there is such a thing as luck you cannot afford to trust to it in case of sickness. You know by the experience of others that Dr. Chase's Nerve Food actually forms new blood and tones and revitalizes the nerves, and by using it regularly you can be certain that your system is being built up and that weakness and disease are being overcome.

EARL GREY RESIGNS.

From the Directorate of the British South Africa Company.

London, Oct. 11.—After a very stormy meeting yesterday, the shareholders of the British South Africa Company authorized the issue of $5,000,000 new capital. Previous to the close of the meeting, which broke up in confusion, the chairman, the Duke of Abercorn, was unable to secure a hearing, and left the hall.

The directors, with the exception of Earl Grey, were re-elected. The Earl sent a letter, resigning his position because of his appointment as Governor-General of Canada. He warned the shareholders that the greatest peril in South Africa was the "drifting policy" toward the natives. For a solution of the native question, he said, a conference should be held of the best and most humane statesmen of Great Britain and America to advise on the policy which should be adopted with the object of civilizing the Kaffirs.

Steamer North Star Burned.

Peterboro, Oct. 11.—About noon Sunday the steamer North Star, which for the past 10 years has been running between Peterboro and Rice Lake points, was burned to the water's edge. There was $600 worth of freight on board. There is but little insurance on the boat, which was owned by Capt. Harris of Gores Landing. The boat was about 70 feet long.

Only the Actual Cost.

Ottawa, Oct. 11.—The Railway Commission's judgment in the case of the Ontario fruit growers approves of the agreement between the applicants and railways, and orders that only the actual cost of icing be charged. The board upholds the increased rate of the G.T.R. on the complaint of the united fruiterers.

Stabbed in the Neck.

Peterboro, Oct. 11.—At the noted Italian house on Bethune street, Sunday afternoon, a number of Italians had congregated. A fight occurred, and as a result one of the inmates was stabbed in the neck. His wounds were dressed, but the police have not captured their man.

Morley Sails on Friday.

London, Oct. 11.—(C. A. P.)—Rt. Hon. John Morley, M.P., sails for New York per the SS. Celtic on Friday, and is expected to proceed at once to Canada.

A Dominion Investigation.

Victoria, B.C., Oct. 10.—An investigation is to be held by the Dominion Government into the reason for the loss of two anchors and chain cable, valued at $6,000, from the Dominion Government steamer Quadra, through, it is alleged, sheer carelessness, also the reasons for the summary dismissal of Chief Officer Barnes of the same steamer, after 17 years' service, on the ground that he had ventured to protest against the unseamanlike conduct of the Quadra's commander recently, when the ship was taking President Hays and party of the Grand Trunk Railway from Vancouver to Port Simpson. The second officer, Mr. Pope, who was promoted to Barnes' place, was hooted and hissed off the ship when he came aboard in the capacity of chief officer, and had to hurry ashore to escape the attack of the Quadra's crew.

Strange News of Safety.

Dundee, Scotland, Oct. 10.—A whaler, which returned from Davis Strait, brings news of the safety of Capt. Amundsen's Arctic expedition, which left Christiania, Dec. 17, 1903. The expedition has been described as having for its purpose a task of the highest importance in the domain of terrestrial magnetism.

CLOTHING

HIGH-CLASS

CUSTOM TAILORING
To your order, up from $18

READY-TO-WEAR SUITS
$5.00 to $18.00.
Boys' sizes from $2.75
Children's sizes, all prices.

MEN'S CRAVENETTE RAINCOATS
$7.00 to $15.00.

OVERCOATS
Any style you wish, up from $8.00.

Tully, Merrill & Morgan

Coal and Wood

The Best, Well Screened, Bright Coal all sizes, delivered promptly. All Kinds. You get satisfaction using our coal.

FIRSTCLASS DRY HARDWOOD
NOW IN STOCK

J. E. A. FITZGERALD
Cor. Brock and Aylmer Sts.
Telephone 111

The Daily Review.

TUESDAY, OCT. 11, 1904.

HANS WILDHEIM'S TROUBLES

Former Peterborough Man Arrested in Toronto on Charge of Burglary.

Hans Wildheim, who was formerly a resident here, and an employee of the C. G. E. Co., is in trouble. A despatch from Toronto says:

When Detective Duncan yesterday arrested Hans Wildheim, the mysterious burglaries which have been going on in Toronto and vicinity since before Exhibition have been cleared up. Wildheim is charged with burglariously entering the house of Geo. Gibbville, 78 Empress Crescent, on the night of Aug. 31 and stealing a gold watch, silver watch, two or three gold chains and other property; also of burglariously entering the house of A. H. Green, 16 Bloorhouse Road, and stealing various other articles. There are 13 cases of burglary and ten of house breaking which could be preferred against the prisoner. When Detective Duncan searched his room on Simcoe street he found so much stuff that it had to be taken away in the patrol wagon. In the collection there were pawn tickets ranging from ten to fifty dollars, showing that Wildheim had pawned gold watches, diamond rings medals and endless other things in Buffalo.

From Mr. Green's house Wildheim stole mining shares valued at $10,000. He had in his possession a cheque for $20 on the Fourth National Bank of New York, made payable to F. K. Robinson. The cheque was made out at Dunbalk on Sept. 2, 1904. Wildheim, who is 26 years of age, is a native of Berlin, Germany. He is an electrical engineer, a member of the Liederkranz and the Y.M.C.A.

New Vigor For the Nerves.

NEW POWER AND STRENGTH FOR EVERY ORGAN OF THE BODY IN THE USE OF

Dr. Chase's Nerve Food

Good digestion, ruddy complexion, splendid circulation, clear brain, steady nerves, sound, restful sleep, better health and greater strength of mind and body is what you may expect from the use of Dr. Chase's Nerve Food.

Not in any mysterious way but from the hard fact that Dr. Chase's Nerve Food is composed of the elements of nature which go to form new, red corpuscles in the blood, or, in other words, makes the blood rich in the nutritive principle which creates nerve force—the power which runs the machinery of the body.

WITH THE VITALITY OF THE BODY THUS BROUGHT TO HIGH WATER MARK WEAKNESS AND DISEASE GIVE PLACE TO HEALTH AND HAPPINESS.

Impaired digestion, irregular action of the feminine organism, weakness of heart, lungs or other finally organs, pains and aches, and all the enervating consequences of weak nerves and blood disappear because the cause of their existence is removed.

By noting your increase in weight you can prove that new, firm flesh and tissue are being added by this great restorative.

MRS. H. A. LOYZER, nurse, Philipsburg, Que., writes: "I was all run down and could not do my own work. Everything I ate made me sick. In nursing others I had seen the good results of Dr. Chase's Nerve Food and resolved to try it. As a result of this treatment I have gained ten pounds, do my own work alone and feel like an entirely different person. I have received so much benefit from this medicine that I am glad to recommend it to others. I have a copy of Dr. Chase's Recipe Book and would not part with it for $20 if I could not get another."

But the extraordinary upbuilding power of Dr. Chase's Nerve Food, 50 cents a box, all druggists, or Edmanson, Bates & Co., Toronto. The portrait and signature of Dr. A. W. Chase, the famous recipe book author, are on every box.

Thanksgiving Goodness.

Goodness for Thanksgiving is a feature of the Delineator for November that will not lack appreciation. A variety of "Southern Goodies" are illustrated, the recipes and baking given, and special articles are devoted to Irish seasonable culinary topics as "Sweet Potato Delicies," "Chestnut Dishes," "Savory Salads" and "A Thanksgiving Carol." The correct style for formal afternoon and evening functions is explained in detail by Eleanor Marchant, with the aid of striking illustrations, and other collections of value to the homemaker are given in the department of "Home Furnishing," which treats of fabrics for use and decoration.

SIN IS REPROACH TO ANY PEOPLE

REV. J. G. POTTER POINTS TO HIGH IDEALS OF CITIZENSHIP.

People Must Suffer Reproach of Public Sins — Every Citizen Responsible to a Greater or Less Extent for the National Life.

"Righteousness exalteth a nation, but sin is a reproach to any people" —Prov. 14, 34. This was the text upon which Rev. J. G. Potter on Sunday evening in St. Andrew's church, delivered a sermon which pointed to high ideals of citizenship. "However much legislators may rejoice in their exalted position," said Rev. Mr. Potter, "and enjoy the credit and glory of the righteousness and prosperity of their country, the people must suffer the reproach of public sin, for sin is a reproach to any people. Every citizen of a country is to a greater or less extent responsible for its national life. The prophets of Israel were all politicians in that sense of the term. In all the affairs relating to their land they took a living interest and were always ready fearlessly to denounce wrong-doing in the realm, as they were ready heartily to commend the righteous. Paul wished himself accursed for Christ's sake if by that means he might promote the happiness or salvation of his people and nation.

"I am not to-night prepared to accept the ordinarily received notion of politics, as it is given in our encyclopedias, and has found its way into the hymn books and happily left out of the Book of Praise,—

"Confound their politics,
"Frustrate their knavish tricks.

"If politics implies the squabbling of two parties for the government of our country, then its discussion is not for the House of God, nor for the Lord's Day.

But if God's will is to be done on earth as it is in heaven, we cannot be too earnest in our advocacy for such a system or condition as will lead to the very highest and best control and guidance of the destinies of our Canadian people. We cannot afford to leave God out of the Government of our affairs.

RISE IN OUR MIGHT.

Is the present time a season of fun and frolic or is it a serious responsibility. If for fun and frolicsome, then I shall have a good time no matter what way it goes, and we shall laugh heartily at the result. It will be a glad holiday. But, if I see that it means serious business, that into it enters hate, envy, bitterness, malice, blasphemy, robbery, buying and selling the soul and conscience of men—ministers of the gospel gagged, scorned at, rejected, despised, purity abandoned, perjury commended, business man afraid to take the stand of responsibility, manhood depleted on the countenances of friends, boycotting, fraud, law breaking, in fact, a very hell—then I say as free men we are commanded of God to rise in our might and as strong men stand for that righteousness which exalteth a nation, and the removal of a reproach that lies heavy upon our land. I shall always count myself fortunate to have been brought up from early childhood under the influence of the late Principal Grant." Rev. Mr. Potter expressed his endorsation and urged upon his congregation the consideration of the resolution passed by the Ministerial Association, and published on Tuesday last, calling upon all voters to carefully consider their rights and responsibilities in relation to the exercise of the franchise. "Why continue to tolerate a thing that for so many years has been tried?" he asked. "Are we going to tolerate conditions that have been found bad for so many years, when a rigid law will not even stop the evil?"

THE BEST MEN.

My one dream for our beloved land is that men like Laurier and Borden and others associated with them would gather round them in a governing body, the best men sent down to Parliament, and on their own motion abolish a system that is bad." The following words of Chancellor Boyd were quoted: "If the country is to preserve itself in election matters, it is desirable, and it seems to me necessary, that the law be amended. I think if a man, instead of being in the position of being coerced, or ground he votes or being put in the market to get the highest price for his vote, was compelled to vote or be disfranchised for two or three years it might perhaps work great good." "This," said Mr. Potter, "is the last resort when man will not do the right as free man. God in the Supreme politician. He is the ruler of nations, and faith in His divine administration will help each citizen to find his place in the plan of God, see his duty to cast out evil and to build for righteousness and peace. Christians are the salt of the world. Therefore Christians ought to be the best patriots and most devoted politicians. Due to it therefore, that you select men of strong faith in God and standing for the highest welfare of the land."

MANY REMEDIES.

Rev. Mr. Potter discussed the troubles arising from an electoral representation based on politics:

1. The man would represent the best thought of the community.

2. He would always be a man, not hesitating, hoping, begging votes to be sent in or whipped in or bought in or sold out by any party whip.

3. He would be free to exercise his judgment in debate, and after debate his experience. In what can he be for the best interests of his people and country.

4. He would remember that in exercising his judgment in one out in many cases he brought and offered by the side that his leader might lose his political head. Promises and principles would be kept distinct on his decision is concerned.

5. There would be little temptation for men to lay plans and schemes to boycott those who did not vote for their party.

6. Men of intelligence, culture and wide experience would feel that as representing a free people if they decided conscientiously they would not be considered bolters, traitors, disgruntled and dishonored as infamous.

7. If men element their high privileges and the trust reposed in them they could be reckoned with—without a community being compelled to cover sin, and men would not be looked upon as attacking a party.

8. There would be no abominable pairing in time of vote and temperance, Sabbath observance or other kinds of moral reform.

9. There would be no mischievous sow-offs in case this party or the other would be defeated—a most diabolical prostitution of the sacred office of a legislator and the covering up of sin in a constituency.

10. Any measure calculated for the material, social or moral welfare of the country would carry and would not be obstructed merely because the oppositionists must give an account of themselves.

11. We would not have relegated to silence and insanity men who are capable of doing the country's business simply because that they do not belong to this or that Government.

12. So long as party strife continues we are shutting up and muzzling the mouths of thousands of men who take a deep interest in their country, who would be able to help on the cause of righteousness if partyship were put an end to.

"We must not forget that this land is ours and therefore we ought to govern it, and not any section or clan. (We could then cry 'A United Canada,' and until public opinion is aroused and exercises its powers we shall have to tolerate such things."

PUBLIC OPINION'S POWERS.

The following paragraph from George Elliott's Felix Holt was quoted as most applicable at the present time:

"I'll tell you what's the greatest power under heaven—and that is public opinion, the rolling belief in society about what is right and what is wrong, what is honorable and what is shameful. That's the steam that is to work the engines. How can political freedom make us better, any more than a religious we don't believe in, if people laugh and will wink when they see men above and dodge it? And while public opinion is what it is—while men have no better beliefs about public duty—while corruption is not felt to be a damning disgrace—while men are not ashamed, in Parliament and out of it, to make public questions which concern the welfare of millions a mere screen for their own petty private ends—I say, no frank scheme of voting will much mend our condition. For take us working men of all sorts. Suppose, out of every hundred who had a vote, there were thirty who had some scruples, some sense to choose with, some good feeling to make them wish the right thing for all. And suppose there were seventy out of the hundred who were, half of them, not sober, who had no sense to choose one thing in politics more than another, and who had no little good feeling in them that they wanted an excuse for drinking the money that should have helped to clothe their wives and children; and another half of them who, if they didn't drink, were too mean, or ignorant, or stupid, to use any good for themselves better than selling a five-shilling piece when it was offered to them. Where would be the political power of the thirty sober men? The power would be with the seventy drunken and stupid votes; and I'll tell you what sort of men would get the power—what sort of men would end by returning whom they pleased to Parliament. They would be men who would undertake to do the business for a candidate and return him; men who have no real opinion, but who pilfer the words of every opinion and turn them into a cant which will serve their purpose at the moment; men who look out for dirty work to make their fortunes by, because dirty work wants little talent and no conscience; men who know all the ins and outs of bribery, because there is not a crannny in their own souls where a bribe can't enter. Such men as these will be the masters wherever there's a majority of voters who care more for money, more for drink, more for some little mean end which is their own and nobody else's, than for anything that has ever been called right in the world."

CHRIST'S GREAT WORK.

"We have no right," said Mr. Potter "to sympathize wrongly and a system that does not bring the highest glory and happiness, peace and joy to the people. We live in a glorious freedom, and there is no excuse for man being in such bitterness of strife.

Christ's great work was to banish all social disorders and to bring in a reign of brotherhood and peace. That society will be rich in arts, abundant in wealth, sweet in sympathy, pure in intention, and vital with love. To this come down from God, as within are gathered a people which no man can number, from all nations, and kindreds and peoples and tongues, singing, "Salvation to our God, which sitteth upon the throne."

When a Cure Won't Work.

Because of its power to heal new flowing flesh, to allay the inflammation and stop the devouring discharge Dr. Chase's Ointment has a world-wide reputation. If you have been disappointed by the failure of other treatments try Dr. Chase's Ointment on the spot. Like thousands of others you will be surprised and delighted with the result.

Heavy meal pies make upper the gall in the stomach, produce the shakes, and torture the sufferer.

MILLBROOK FAIR WAS SUCCESSFUL

THE BIG LIST OF ENTRIES RENDERS THIS EVIDENT.

The Showing of Horses and Farm Stock was Very Large—The Men who did the Judging.

Following are the judges and list of entries at Millbrook Fair, held on Thursday and Friday of last week:—

JUDGES.

The judges were:

Carriage and roadster horses—D. Hughes-Clarke, Peterborough; R. H. Reid, Brighton.

Agricultural and heavy draught horses—J. D. Hawden, Whitby, Sylvester Isaacs, Bowmanville.

Ayrshire, Jersey and Holstein cattle—H. J. Lefebvre, Lakefield; John Brockenridge, Westwood.

Durham, Polled Angus and Grade cattle—S. F. Johnston, Ashburn; S. Allen, Bowmanville.

Cotswold Lincoln and Leicester sheep—R. Harper, Coldsprings; J. M. Swain, Valentia; Wm. Collins, Peterborough.

Shropshire Down sheep—R. Staples, Lifford.

Swine—J. G. Armstrong, Peterborough; Jas. A. Russell, Precious Corners.

Poultry—Chas. Mason, Port Hope; J. Brown, Port Hope.

Grain and Seeds — J J Preston, Bethany; C. Keadler, Millbrook.

Dairy Produce and Bread — John Curtis Port Hope.

Fruit—W. J. Brigg, Bowmanville.

Root Crop—John McNeil, Cavan.

Garden Vegetables—H. Rightmeyer, Peterborough.

Carriages and Implements — Thos. Fitzgerald, Peterborough.

Domestic Manufactures — James Douglas Cavanville; Mrs. Wm. Gillott, Millbrook.

Harness, Boots and Miscellaneous—T. Fitzgerald, Peterborough.

Ladies' Fancy Work—Miss Clara Kincaid, Peterborough; Miss Laidlaw, Peterborough.

Plants and Flowers—David Jordan, Peterborough.

Fine Art—Prof. W. E. Sherwood, Toronto.

Judges of speaking in the ring—Geo. Beckie, Brighton; Jas. Baptie, Springville; L. Bennett, Port Hope.

ENTRIES.

The list of entries was:

Carriage horses—Ira Nettleton, Millbrook; R Vance and Son, Ida; H A Henderson, Millbrook; Albert Holmes, Bailieboro; R. Matchett, Millbrook; T Williamson, Millbrook; Stewart Fallis, Millbrook; R A Henry, Garden Hill; H Might, South Monaghan; E. Best, Bethany; Geo Brown, Millbrook; H Soper, Millbrook; A E Millson Mt Pleasant; Wm Campbell, Bailieboro; T H Maynard, Millbrook; W. B Stewart, Peterborough; J A Carl, Fraserville; J L Fair, South Monaghan; J L Elgar, Bailieboro; G A Wallace, Millbrook; T A Campbell, Millbrook; Joshua Whitfield, Millbrook; Wm. McKnight, Millbrook; Dr. Forest, Uxbridge; T Milburn, J Curran, Bethany; Morrow Bros, Kirby; L F Staples, Ida; Jas Martin, Peterborough; Wm. Parr, Blackstock; J W Walker, Welcome; Wm Rutherford Kirby; R H Reddick, Port Hope; J. Coventry, Wm. Box, W H Symons Welcome; Alex Stewart, Peterborough; I Chapman, G Forder, Blackstock; W H Brownscombe, Port Hope; S Dagell, Peterborough; T Buston, James Bunkell, W Hannah, Bethany; M Dowell, Peterborough; Geo L Stephens, Peterborough; E L Vance, Millbrook; W Wright, H Caldwell, Perrytown; Geo Caldwell, Perrytown; Wm Brockenridge, South Monaghan; J C Dunn, Garden Hill; C J Lewis, Charlotte.

Roadster horses—R H Lowry, Peterborough; Thos. Cowan, Orono; Ira Nettleton, Millbrook; A J Henderson, Millbrook; R Matchett, S Fallis, E A Henry, H Might, M Henry, Geo H Fallis, John Ward, Manvers; J and C McNeill, Cavan; O Mogill, Cavan; T Grandy, H Bull, D F Armstrong Manvers; A E Millson, S Monaghan, R Lowery, T Maynard, Millbrook; W H Staples Ida; J Fair, G Patton, W Fallis, Bethany; W E Leith, Millbrook; Dr Forest, Uxbridge; W H Brownscombe, Port Hope; J H McKinnon, Bethany; J Curran, Bethany, Morrow Bros Kirby; M Fallis, Millbrook; Mark Rowe, Dr McCullough, Blackstock; Wm Rutherford, Kirby; Andrew Magill, Janetville; Isaac Laidlay, M Y Crawley, Peterborough; W H Symons, Welcome; R C Hambridge Peterborough; Isaac Chapman, Geo Forder, W H Brownscombe, Port Hope; J H Fowler, J R Stutman, M Dagell, Peterborough; H Caldwell, Peterborough; Geo Caldwell, Thos McIlwar, Bethany; R Caldwell, Perrytown; D Smith, C Lewis, Charlotte.

Agricultural horses—A J Fallis, Millbrook; S Zealand, Campbellford; F Readie, Lakefield; F Ward, Bethany; G S Thorne, Millbrook; H Might, John R Sisson, Lifford; Ed Hicks, Campbellford; Wm Christie, Millbrook; H C Hannell, Isley; J and C McNeill, Cavan; Moses Sutton, Cavan; Wm Lingard, Port Hope; Jas H Burns, Millbrook; J L Fair, South Monaghan; C McNeill, Cavan; Frank Swingle, Peterborough; R Shaw, S H Maynard, R Swain, Walter Fallis C R Joseph, J T Staples, J Readie T McCamus, Bailieboro; A E Cameron, Kirby; M Y Crawley, Peterborough; Geo Forder, J and C McNeill, J C Dunn, Garden Hill; Geo Brown, G S Thorne.

Heavy draught horses—A J Henderson, Millbrook; Fred Readie, Lakefield; F Ward, Thos Coyle, Port Hope; J R Sisson, Lifford; Ed Hicks, Campbellford; H C Hannell, Isley; J and C McNeill, Cavan; W E Stewart, Peterborough; W H Staples, Cavan; John Hutchinson, Colwerville; R Lowery, Millbrook; J F Staples, Ida; M Y Crawley, Peterborough; H Caldwell, Geo. Caldwell, Perrytown, W. Lingard.

Heavy draught horses, imported—F Readie, Lakefield; John Ward, Manvers; H H Maynard, W. B Stewart, Peterborough.

CATTLE.

Shorthorns—H C Hannell, Isley. Holstein—Moses Sutton, Cavan; Geo A Wallis, Millbrook; R Medd, Millbrook.

Holsteins—T. Hoskin, "The Gully."

Durhams—Rich Matchett, F M Staples Geo Staples, Ida; T Coyle, Port Hope; Moses Sutton, Cavan; W H Staples, Cavan, Thos McCamus Bailieboro; W Corbett, Pontypool; Polled Angus—J A McLeod, Plainville.

Grade cattle — R Matchett, Millbrook; George Staples, Lifford; Jas. Porter Moses Sutton, Cavan; R Lowery, T McCamus, Bailieboro.

SHEEP

Cotswold—R Vance and Sons, Ida.

Leicesters and Lincolns — Jas Wood & Son, Beaufort; Wm McKnight.

Shropshire Downs—Levi Skinner, Tyrone; W H Staples, Cavan; A E Meadows, Port Hope.

SWINE.

Yorkshires—T J Cole, Bowmanville; W B Stewart, Peterborough.

Berkshires—R Vance & Son, Ida.

Tamworths—T Hoskin, "The Gully" Moses Sutton, Cavan; Caldwell Bros, Newcastle.

Bacon hogs—T Hoskin; W B Stewart, Peterborough.

POULTRY.

R. Zealand, Campbellcroft; F. M. Staples Ida; F Smith, Campbellcroft; Sam Snowden, Bowmanville; Thos Weir Cavan; Oscar McGill, Millbrook, Wm Lough, Ida; Stephen Oliver, Lindsay; E Swain, Cavan; J F Staples, Ida; F Smith, Campbellcroft; Ira, Ida, H. Argue, Millbrook.

Good Digestion.

If you can keep your digestive system in proper condition the body will be well nourished and you need have little fear of disease. By regulating the kidneys, liver and bowels, Dr. Chase's Kidney-Liver Pills ensure a healthful condition of the organs of digestion and for this reason are indispensable as a family medicine.

Raincoat Protection

Raincoat protection is one kind of protection we believe in. We furnish it to our customers. We protect you from rain and wind.

WE PROTECT YOUR PERSON AND YOUR PURSE.

Each Raincoat we sell is a lasting advertisement for us.

Any man who has his eye out for a Raincoat, and isn't blind to his best interests, should not miss seeing our new styles. We also have them for boys in all sizes.

COME HERE FOR A LOOK.
WILL NOT URGE YOU TO BUY.
THE COATS WILL DO THAT.

Lang & Maher

"THE DAYLIGHT STORE"

Clothiers and Furnishers — 409-411 George Street

"The Two Maes"

Work . . . Well Done

Has its value. There's no going over required after we complete a job.

Intelligent workmanship, good materials and honest effort.

We carry out contracts or attend to any call on any emergency. If you require Plumbing or Electrical work give us the opportunity to tell you what we can do. Satisfaction guaranteed.

MacPherson & McGregor

Plumbing, Heating and Electrical Contractors, Georgeen.

THE FAIR

JUST ARRIVED

LARGE SHIPMENT OF BOOKS, WHICH WE ARE SELLING AT ROCK BOTTOM PRICES CALL AND SEE THEM

The Fair

IMPERIAL BOOK CO.
Sole Proprietors.

Coal

Pea Coal, per ton	$5.00
Stove, per ton	6.00
Egg, per ton	6.00
Chestnut	6.50

For the Balance of this Week

Geo. Stevens

The Sultana Heater . . .

A Stove With a Record.

The finest Heater in the market. Duplex grate and shaking grate. A most convenient device.

Large steel oven. Perfect bakers. The only heater with a sheet steel oven. Fire pot easily removed for repair. Double heater and self feeder.

This heater recommends itself, and all who use it recommend it highly.

Adamson & Debbin

[illegible]

Don't You Think

[illegible]

Coconut	Fruit	Maple Fudge
Chocolate	Cocoanut	Nut Molasses
Chocolate	Cocoanut	Peanut Bars
Chocolate	Fudge	Chocolate Crisp
Cocoanut		Mints

T. H. Hooper

[illegible]

H. LeBRUN & CO.

CITY CLOTHING STORE

TWO ENTRANCES—George and Hunter-sts

SUITS TO ORDER

Nowhere so many or so desirable shades and styles. Unfinished Worsteds, Cheviots, Tweeds, Cassimeres, Over-plaid Worsteds, etc., of the highest quality, made in first-rate style. Some just over from the Old Country—exclusive patterns at slightly higher prices.

TOPCOATS TO ORDER

New shades in Coverts and Whipcords, plain and herring-bone effects; all weights. Save money.

RAINCOATS TO ORDER

If you mean to buy two Light Overcoats this season let one be a "Cravenette;" if you can afford but one, buy "Cravenette." Genuine goods, indistinguishable from other fine coatings, but absolutely rainproof. Made up for wear day or night, rain or shine, dress or business.

DRESS SUITS TO ORDER

Compare our cloths, fit and workmanship. Few men can afford to be without a Dress Suit, fewer still can afford to be extravagant. Full Dress or Tuxedo.

THE

Knitting Works

Hosiery and Underwear.

On Saturday we will sell

8 SKEINS of the best black

Scotch Fingering Yarn

FOR 25c

THE KNITTING WORKS

DR. D. J. BAGSHAW

(Successor to Dr. Hollis)

GRADUATE OF CHICAGO COLLEGE OF Dental Surgery, also of Royal College of Dental Surgery, Toronto. Office—Corner of Hunter and Simcoe sts., over Imperial Bank. Phone No. 81, or after hours, Phone No. 183. dly-eow

The Daily Review.

TUESDAY, OCT. 11, 1904.

THE CITY AND SUBURBS

Drawing and Water Color Classes

Will be interested to know that the Framery, 139 George-st., now carries a good line of crayons, water colors, brushes and supplies. Instrument drawing boards, etc., are supplied from Toronto Art Metropole list, at Toronto prices. 2d

Knights of Pythias - Important Notice.

Members and ex-members of the Knights of Pythias resident in our vicinity are requested to send their name and address, and also the name, number and location of the lodge to which they now, or formerly belonged, to Alex. Coulter, G.K.R.S. of Ontario, Box 451, Toronto, Ont. Prompt replies to this notice are requested when important information will be sent you. 2d

Ancient Order of United Workmen

All members are particularly requested to attend our regular meeting, to be held Tuesday night, Oct. 11th, Foresters' Hall, Simcoe-st., at 8 p.m., when our Grand Master Workman, Bro. Perrigrove, of Hamilton, and our Grand Recorder, Bro. Carder, of Toronto, will be present to address the meeting. J. J. Turner, Master Workman, Peterborough Lodge, No. 128. 2d

Lewis's [illegible] Powder dusted in the bath softens the water at the same time that it disinfects. [illegible]

A STORE WHERE CONFIDENCE DWELLS

Our patrons have the assurance that they are getting exactly the class of goods they are paying for, hence there is the fullest confidence between our patrons and ourselves.

In Ladies' and Children's Underwear our aim is to give you just a little better value than you have been getting for the same money.

For 25c and 35c

We are showing a splendid heavy Ladies' Vest nicely trimmed, with drawers to match.

For 50c and 75c

We are showing a very handsome soft, fleecy Vest, (Guaranteed Unshrinkable) nicely trimmed, with Drawers to match.

For $1 and $1.25

We are showing a beautiful, fine all-wool Vest, in white and natural, nicely trimmed, with Drawers to match.

For 25c (all sizes)

We show you a line of Children's Vests and Drawers, good heavy weight. Special value at the above price.

Ladies' and Children's Combinations

Ranging in prices the garment from

$1.25 to $1.75

Harry Adams

Ladies' New Clothing Store. 203 Hunter-st. Phone 580

FIVE NURSES HAVE GRADUATED

COMMENCEMENT EXERCISES OF THE NICHOLLS HOSPITAL CLASS.

A Pleasing Programme in Which Nurses Were Presented With Medals and Diplomas — Miss Abbie Jenkins Receives the Bandaging Prize.

The commencement exercises in connection with the graduating class of Nicholls Hospital were held last evening in the Y.M.C.A. There was a large attendance. The hall was beautifully decorated with flags and bunting, and the platform was adorned with flowers and plants. Above the platform was a picture of the late Mrs. Charlotte Nicholls, the founder of the hospital. An enjoyable programme had been prepared for the occasion, and the graduating nurses were presented with medals and diplomas. An interesting feature was the presentation of a prize to Miss Abbie P. Jenkins for skill in bandaging. On the platform were the graduating class, with their companions, whose three years' term is not yet completed.

THE CHAIRMAN'S ADDRESS.

The Chairman of the Board, Mr. Richard Hall, presided, and gave the following address:—

Ladies and Gentlemen,—I am sure I am only expressing the feeling of the Board of Trustees and the hospital staff when I thank you most heartily for your presence here to-night, which tends to show the interest taken by you in the hospital and your sympathy with its work.

This hospital has been steadily growing in importance for some years, and we do not hesitate to say that to-day, in point of general efficiency, it stands among the first of its size in the province.

There are many discouragements, as you are all aware, in the treatment of the sick, the patients themselves seldom realizing the excellent service they are receiving, but the aim of the Trustee Board, as well as the medical and nursing staff, has been to supply everything in reason, and to give their utmost care to the patients under the roof of the hospital.

The number of patients treated during the past year was 467, against 412 a year ago. Some 189 operations were performed, many of them of a serious nature, calling for skill of a high order on the part of the medical staff.

We had hoped a year ago that we should have been enabled to close an infectious ward, feeling as we do that its proximity to the main hospital is dangerous to the welfare of the patients in the general wards. The Town Council has not yet seen its way clear to establish a separate infectious hospital, and we are doing our best to treat the scarlet fever patients entrusted to us, while the diphtheria patients are treated by the St. Joseph's Hospital.

The occasion which has brought us together to-night is one of which we have had a number in past years. Five of our graduate nurses receive their diplomas and medals after having served in the hospital three years, and passed successfully the examination set for them by their medical examiners.

The Nicholls Hospital has reason to be proud of its graduates, many of them filling important positions on this side and in the United States, and doing work to the credit of their Alma Mater.

It is worthy of notice that after years of work in New York, we find in our present Assistant Superintendent one of our own graduates.

I am sure we will all unite in congratulating the Graduating Class of 1904, and wishing them God-speed in their chosen sphere.

AN IMPORTANT CRISIS.

Miss Davies delighted the audience with a solo, after which Rev. J. A. Wilson gave a most interesting address to the nurses. He congratulated the chairman on the excellent work of the hospital. Being a clergyman and accustomed to visit the hospitals, he had seen much of the work done. He thanked the trustees for asking him to address the nurses on such an occasion. To the nurses he said that they were about to begin a life work, an unknown future lay before them, a path not all roses, a road not entirely smooth. Commencement was always an important crisis. Much depended on the foundation. In the case of the graduating class he said that the foundation had been laid, the superstructure was important. The foundation might be finished with great rejoicing, but after the building was finished people would forget the foundation and and think only of the superstructure. So it was with the members of the graduating class. They must see to it that the superstructure was one of beauty and usefulness. Their profession was a noble one, and took a place in the front rank of professions. They stood side by side with clergymen and physicians. He urged them to exercise self-control, so that when a crisis came they might not be found wanting; and also to treat rich and poor alike. He advised the graduates to put their hearts into their work, [illegible] forget their devotion to God in their devotion to their work.

Mr. R. N. Jolliffe favored the gathering with an effectively rendered solo.

Dr. McClelland gave a short address, in which he congratulated the members of the class.

The diplomas were now presented to the graduates by Mr. Richard Hall, and medals, by Miss Coleman, Superintendent. Each graduate was the recipient of a handsome bouquet from friends.

A solo by Mr. J. Lawrence was heard with great pleasure, and Miss McCallum's recitation was greatly enjoyed. In the absence of Dr. Young, Dr. Morgan presented Miss Jenkins with a prize for skill in bandaging. Miss Davies again delighted the audience with a solo.

THE VALEDICTORY.

Mrs. Helen Richardson, one of the graduates, read the following valedictory:—

Mr. Chairman, Lady Superintendent and Friends,—The time has come for the graduating nurses of 1904 to say good-bye to their Alma Mater, and I take this opportunity of saying that I feel highly honored in being chosen for valedictorian for the year.

Our three years' sojourn in the Nicholls Hospital has impressed us with the nobility of our chosen profession, for we have had many opportunities of extending sympathy to those in trouble, of cheering those who are downcast, and of relieving those whose bodies were racked by pain.

Looking back over these years of undergraduate life gives us much pleasure, and also brings to our minds the fact that we owe a great deal to the hospital, and should hold very dear the revered memory of its munificent founder, the late Charlotte Jane Nicholls.

We feel that we have had such a training as will not only enable us to gain a respectable livelihood, but also to become useful members of society, and to do our share in making the rough places in the pathways of the afflicted a little smoother.

It has been our great fortune to to be in training under two very efficient Lady Superintendents, Miss Bolster and Miss Coleman, who both, by their words of cheer and sympathy in times of discouragement and difficulty by their patience and consideration in correcting our mistakes, and their insistance on the systematic performance of every detail of duty, have won our gratitude, respect and admiration.

We appreciate particularly the kind interest shown by the present Superintendent in what we might term the little affairs of every day life. If we had any private grief to bear, her sympathy was not wanting; if anything particularly interested us, it was not too small to be of interest to her. This feature of her character does a great deal to make the social life of the institution very pleasant and helpful When we leave the hospital we shall miss her wise counsel in matters professional, and the quiet, unobtrusive influence of a devoted life upon our characters.

In this review of association with the Nicholls Hospital we would be ungrateful indeed, should we forget the physicians of the town, who have done so much to make our years of student life so profitable and pleasant. We admire the skill they Whave displayed in their professional duties and appreciate very highly their ability and tact in instructing us in all they consider important to success in our life work. We hope that the present occasion may not terminate our associations with them, the many opportunities of perfecting the training of which they have already so ably laid the foundation. Dr. Greer, in addressing a former graduating class, quoted these words of Sir Walter Scott:—

"Oh, woman! In our hours of ease,
Uncertain, coy and hard to please,
And variable as the shade,
By the light, quivering aspen made;
When pain and anguish wring the brow,
A ministering angel thou."

If the closing lines were true of our sisters in the past's time, surely it is but modest to hope that they are equally true of those trained in the light of modern scientific investigation.

In conclusion, we bid our Alma Mater and all connected with her, an affectionate farewell, and earnestly wish for her, very many successful years in the good work which she now carries on.

The nurses who graduated last evening are Miss Annie C. Sharley, of Chesterville; Miss Mary E. Gordon, Chesterville; Miss Grace A. Dainty, Peterborough; Mrs. Helen Richardson, Hastings, and Miss Abbie L. Jenkins, Toronto.

The examiners were Drs. Young, Bradd, McClelland and Morgan.

The Superintendent is Miss S. Margaret Coleman, while the assistant is Miss Helen A. Coleman.

PERSONAL

Mr. John J. Lindsy of Peterborough was in town to-day.—Lindsay Post.

Mrs. D. Bellingham, who has been visiting her daughter, Mrs. (Dr.) Frost, of Pontiac, Michigan, returned home last night.

The German Conversation Club, under the leadership of Rev. E. A. Langhirt, will meet on Thursday next at the residence of Col. J. E. Rogers, Ashburnham, at 7.30 p.m.

Miss Ruby E. Wilson, third daughter of Mr. James A. Wilson, of Peterborough, was married last night to Mr. Fred Lindsay, of Peterborough, by the Rev. W. J. Rattray. The bride and groom were unattended. Mr. and Mrs. Lindsay will reside at 16 St. Joseph street.

ENTHUSIASTIC RALLY HELD IN MR. KENDRY'S INTEREST

Large Attendance at Conservative Headquarters Last Night---Able Speeches by the Popular Candidate and Others---Young Men Should Hand in Their Names at Once to get on the Voters' List.

A rousing rally was held by Mr. Kendry's supporters in the big committee room adjoining the opera house last night.

Considering the disagreeable weather the attendance was large and several addresses were made urging the party to work and expressing confidence that Mr. Kendry would again be returned at the head of the polls.

All young men who are 21 years of age or over, who are British subjects have dwelt in the province a year and been residents of Peterborough for three months are requested to register and have their names placed on the voters' list.

HAND IN NAMES.

Names should be handed in at Mr. Kendry's committee rooms or to Mr. R. R. Layfield, secretary of the Association, John Wilson, chairman of Ward No. 1, John D. Craig, chairman of Ward No. 2 W. S. Robinson, chairman of Ward No. 3, Charles Dunn, chairman of Ward No. 4, and E. A. Peck, chairman of Ward No. 5, or at the Review office.

The registration sittings will be held on Wednesday, Thursday and Friday. The hours of sittings and the places will be found in another column.

The various committees will get down to work to-night and it is expected there will be united effort, hearty co-operation and energetic work on the part of everyone from this until November 3rd.

Mr. J. H. Burnham last night opened the proceedings by impressing upon his hearers the necessity of thorough work and organization. Mr. Borden, the great Conservative leader, desired that no constituency should be without a candidate from any cause whatever. In accordance with that wish and at great personal sacrifice, Mr. Kendry had reluctantly consented to enter the field again. In view of the heavy sacrifices which Mr. Kendry was making and the cheering reports that Mr. Borden was likely to carry the country, it was the duty of all to get out and work heartily and enthusiastically. He was sure that Mr. Kendry would be returned, but, in the meantime, work and hard work, on the part of every Conservative in the riding was needed. Mr. Burnham said he had talked with a great many men of independent views and even supporters of the Government, and they were going to support Mr Kendry.

President Bradburn said that the large committee room would be used for work and that henceforth all speaking would take place in the opera house. He was pleased at the large attendance and hoped to see the rooms filled with Conservatives each night.

MR. KENDRY'S RECEPTION.

Mr. Kendry was given a cordial reception. He said this was the first day that he had canvassed in Peterborough and he wished to add that he had received every encouragement. "We are bound to carry this election this time if my friends work. I intend to put in all my time canvassing and I want all my supporters to help me. I desire all my friends to work. We have the registration coming on and I want every Conservative to see that his friends, who are qualified, are placed on the list."

Continuing, Mr. Kendry said all those who were entitled to register should do so. It was necessary that there should be proper organization in order that all those entitled to vote should be placed on the list. With effective organization any unscrupulous tactics or corrupt acts on the part of the Grit party would be promptly detected. If any dirty work was attempted by the opposition they would then be caught at the start. "They cannot come in and steal this riding. We will not let these men stuff ballots, and no pluggers are wanted. I want you all to get in this fight and I expect the same hearty support as on previous occasions. I intend to devote my whole time to the work and, if my friends all labor as they should, there is no doubt but that we shall be successful. If we carry this riding this time we will carry the election in West Peterborough next time for the Legislature. I am sure of it. We have great encouragement from one end of the country to the other that the present government will be defeated. If any government officials take part in this election we will extend to them the same treatment the Grits did those officials who took part in the election of 1896." Mr. Kendry resumed his seat amid hearty applause.

COL. MILLER'S REMARKS.

Lieut.-Col. Miller followed in a short address. He said their opponents had been saying the Conservatives were up against it, but from what he had seen he did not think the Conservatives were up against much. If beaten it would be because the party were not working as Conservatives should work. He urged upon all the necessity of persistent united effort until the 3rd of November. He believed the Conservative party would carry the Dominion and that West Peterborough would be in line. Each Conservative should feel that he is responsible for the work of carrying this riding. The man who took no interest in politics and the welfare of Canada is not much good to his country. Everyone should get out and hustle. Mr. Kendry at great personal sacrifice had again consented to be a candidate and each member of the party should feel personally interested in his success. It was no little as each one could do to get out and work; every one could do something. Col. Miller next touched upon the iniquitous railway agreement of the present government by which the trans-continental road was to be built at an expense of some $170,000,000 by the people of Canada and handed over to the Grand Trunk Pacific. No amount of sophistry could convince the electors that what this road was to cost built for the aggrandisement of the Liberal party and for their own personal benefit. Sir Wilfrid Laurier would not have gone to the country at the present time if he had not been compelled to. The capitalists in England could not float the bonds for the road unless Sir Wilfrid was returned to power. Mr. Borden's policy, that of national ownership and control, was the proper and patriotic policy. Since the people of Canada were furnishing cash and credit to the extent of nine-tenths of the cost of the road, why should they not furnish the other one-tenth and own it altogether. Then the residents of the West would have a Government road and know that it was a competitive one with the C.P.R. If the Grand Trunk Pacific owned the road they would simply put their heads together with the C.P.R. and charge what rates they liked. Mr. Borden's policy of national ownership was popular in the west and indications pointed that only two Liberals would be elected in that vast territory from Winnipeg to the coast. Quebec would send double the number of Conservatives which that province had at the last election and the Maritime Provinces would give a majority in favor of Mr. Borden. The Liberals had cut off six seats in Ontario and it behoved the Conservatives to win six others in the present contest to make up for the decrease. Col. Miller concluded by stating that it had been said Mr. Hall was going to get a majority of the workingmen.

A voice—Yes; Italians.

Col. Miller—Perhaps he will get that class of vote. We welcome all honest settlers to this country but have no use for people who come here to dig, and, after they have finished, leave us.

YOUNG MAN REGISTER.

Mr. A. P. Polmette explained the qualifications for registering and said they were—British subject, 21 years of age, 12 months residence in Ontario, three months residence in Peterborough. He stated that the Italians, whom Mr. Hall's friends had taken steps to naturalize, fulfilled only the qualification of being British subjects. Before their names were placed on the list they would have to show that they had been residents of the province for one year and had lived in Peterborough three months. They would be closely watched and if not entitled to be put on, depend upon it they would not be successful. Mr. Polmette referred to the successful meeting held by Mr. Borden and urged all Conservatives of West Peterborough to do their duty on November 3rd.

A CALL TO ARMS.

Mr. Jas. Stevenson ex-M.P. said that something should be done to stop the 144 Italians who had been naturalized from voting unless they could comply with every requirement of the act. The Liberals would make use of every means to get these men on. The Conservatives should be vigilant and prevent any intrigue or dishonesty on the part of their opponents.

Mr. Stevenson referred to the great debt that would be saddled on this country if the G. T. P. scheme was to go ahead, and stop to the presentation of $35,000,000 of cash bonds to the railway for promotion purposes. Mr. Hall would not, Mr. Stevenson added, expect to be elected but evidently was looking for an office if the Liberals were returned. A worker in that party had recently been rewarded with a good fat job of $3,000 a year.

"I cannot understand" concluded Mr. Stevenson, "why any one should vote for a man like Mr. Hall when he is evidently running with such an end in view. He and his party will try every game to defeat us and we must be prepared to fight them and by united work and a clean honest campaign run up a bigger majority for Mr. Kendry than ever."

A CLERGYMAN'S VIEWS.

Rev. J. I. Todd expressed his pleasure at being present and said that good earnest work would carry the election. Big public meetings were all right in their place but it was the active individual labor and persistent canvassing which carried the day. Mr. Todd referred to previous contests in other ridings in which he had taken an active part and said that he was proud to be a Conservative and fellow such an able, talented, progressive and irreproachable man as Mr. Borden, who was a credit to his party and to Canada.

This closed the speech making and the various committees then got down to work.

The Liberal-Conservative rooms will be open each day and evening in the opera house block until after the election. All supporters of Mr. Kendry are invited to attend.

Miss Anna Gordon supported by a capable company of Artists will appear at the Opera House Tues. Oct. 18th. Prices 25, 35, & 50.

FUR SEASON, 1904

Clarke's Fine Display of Seasonable Furs

Never before in the fur history of Peterboro' has there been shownsuch a beautiful line of up-to-date furs as those which are now at Clarke's.

Appreciating as we do the generous support received from the fur buying people of Peterboro in past seasons, we are making a greater bound this season in the fur line, and as such look for greater support from the prospective fur buyers.

Have a look, whether you want to buy or not.

Fred A. Clarke

Miss Maud M. Crothers

TEACHER OF VIOLIN AND THEORY

Pupil of Toronto Conservatory of Music.

Residence 502 Water-st. Tel. 265.

Dutton's Market

NEW

Currants, Raisins, Figs, and Layer Raisins.

Condensed Milk and Cream

Maple Syrup 20c per tin

FINEST CREAMERY BUTTER

THREE TIMES PER WEEK

R. A. DUTTON

Phone 204.

Edmison's

Legitimate, Cut Rate Drug Store

PERUNA..... 80c
ECLECTRIC OIL.....15c
DODD'S PILLS..... 35c
CHASE'S PILLS.....15c
" OINTMENT..40c
PINK PILLS.....30c

All Patent Medicines sold at Lowest Prices.

Edmison's is a qualified drug store, where you can buy anything in the drug line at the lowest price and quality and reliability. Deal at Edmison's. It pays.

H. H. EDMISON

CHEMIST, etc. 289 GEORGE-ST.

The Daily Review.

TUESDAY, OCT. 11, 1904

GEO BOUCHER'S LONG JOURNEY

HOME ON A MONTH'S FURLOUGH FROM HUDSON'S BAY.

Is an Officer in the Service of the Hudson Bay Company, his Station being York Factory

Mr. Geo. Boucher, an officer of the Hudson's Bay Company is visiting his parents, Dr. and Mrs. Boucher, Beck street. He is enjoying a month's furlough having reached here a few days ago, after a journey of over two thousand miles from York Factory, where he is stationed. He has been for twelve years in the service of the Company. The nearest railway point to York Factory is Selkirk, on the C.P.R., and the distance, 700 miles, has to be travelled in much the same manner, at this time of the year, as one would make a trip through the back lake country in the County of Peterborough—largely by canoe. It took Mr. Boucher some 21 days to cover this portion of his journey, but the remaining 1,200 miles was completed in short order by the C.P.R. express. When seen today he stated that he had no desire to change the operations of the Hudson's Bay Company at present. With regard to the country in which he was situated, he said the climate differed greatly from the salubrious article enjoyed here. It is cold and damp for the greater part of the year, and vegetation scarcest. Mr. Boucher stated that York Factory expected a visit shortly from the Dominion exploration party which left Quebec a short time ago.

The Hudson's Bay Company was founded in 1670 under a charter granted by King Charles to Prince Rupert, empowering the Company to trade exclusively with the Indians in the Hudson's Bay region. For nearly two centuries the Company possessed a monopoly of the fur trade in this vast tract of land. In 1783-84, another Company, called the Northwest Fur Company, disputed the right of the former, and actively opposed it, until 1821, when the two were united. In 1870 the authority previously held was transferred to the Crown and the Company's territories incorporated in the Dominion of Canada, the Government paying £300,000 to the Company by way of compensation.

—Rev. Dr. Crothers, town, conducted the anniversary services in the Methodist church, Cavanville, on Sunday. Rev. T. V. Minnitor, who has been stationed four years at Cavanville, preached in George st. Methodist church at the morning service and in Mark street church at night.

HARDANGER

Mrs. J W. Morrow who recently exhibited the beautiful Hardanger Art Needlework at Richard Hall and Sons is now giving lessons at the Attambra, 160 Brock St. — Specimens of the work can be seen at any time—day or evening—Orders promptly executed.

It's the

Coal You Save

That Counts

It is not an accident that the Happy Thought uses less coal than any other range. The perfection of this range is the result of many years of careful study by stove experts who have had one eye on the coal bin. Anyone who uses a Happy Thought Range will tell you that it will save its price in a few seasons.

SOLD ONLY BY

THE BEST STOVE CO

Next to Postoffice.

BRIEF NEWS NOTES

What is Going on in Peterborough and Vicinity.

—The Ladies Aid Society of George street church will hold a tea on Tuesday, Nov. 22th.

—The regular meeting of members of St. Luke's church will be held at 2.30 tomorrow afternoon.

—The Fenelon Falls agricultural annual fall fair will be held on Wednesday and Thursday of this week.

—Miss Morgan's Chorus Class will meet for rehearsal on Wednesday evening at 8 o'clock at the Y.M.C.A. Hall.

—The Toronto News of last evening contains a portrait of Mr. J. Finlay, the Liberal candidate for East Peterborough.

—The Belleville Intelligencer has entered upon the 71st year of publication. The daily has been in existence for 37 years.

—Mr. J. Stubbs, of Peterborough, will give an illustrated entertainment in the town hall, at Havelock, on Friday night, Oct. 21st.

—A division of the Brotherhood of Locomotive Engineers has been organized at Lavelock, to be known as Havelock Division. No. 628.

—The galvanized iron roof on St. Paul's church is nearly completed. It replaces the old shingle roof which was leaking badly, and is a great improvement.

—The regular monthly meeting of St. Andrew's Young Ladies' Mission Band will be held Tuesday evening, Oct. 11th, at eight o'clock. A large attendance is requested.

—The Mechanical Drawing Class at the Y.M.C.A. will begin actual work on Wednesday evening. The enrolment is large and promises to increase. All students should be in at the start.

Mr. A. W. Wright of Toronto, Conservative organizer for the Province of Ontario, is in town to-day. He reports that the prospects of the Conservative party all over the province are exceptionally bright.

—The big fishing party, which left for Lake Kawartha this morning, previous to setting out, on its expedition, elected Mr. Frank Matthews as captain. The party will be absent a week or ten days.

—Mr. J. Alexander Calverwell has accepted a pressing invitation from the Hamilton Board of Trade to address that body on Wednesday afternoon on the subject, "Port Hope as the outlet for the Trent Valley Canal."

—Good progress is being made by the Machine Telephone Co.'s employes on George street. The pipes are being put in place, and being encased in concrete. Cables will afterwards be put in by means of the manholes at each corner.

—On account of the bad weather on Saturday last, the Y.M.C.A. Handicap Athletic meet was postponed until next Saturday, Oct. 15th. A good programme of events will be run off. Twelve medals for Seniors and Juniors will be given.

—There will be no meeting of Charlotte street Guild tonight, owing to the presentation on Friday evening of the cup which accompanies the championship of the Guild Baseball League. All of the members of the Guild are invited to be present on that occasion.

—The attractive and artistic decorations at the Brock street rink, on the occasion of Mr. Borden's visit, were the work of Messrs. J. J. Turner & Sons. They were complimented on the excellent taste shown in the arrangement and display of the bunting, flags and mottoes.

—The opening meeting of the Ladies' Literary Association of the T.A.S. will take place next Friday evening, Oct. 14th. All members are requested to secure tickets before above date. Members of the committee will make returns after the Literary meeting on Friday evening.

—A very important meeting will be held, to which all the ladies of St. Luke's church, and others, are invited, on Friday evening at eight o'clock. Miss Tilly, Diocese President of the Women's Auxiliary, will be here and give an address. It is intended to organize a Girls' Auxiliary. The meeting will be held in the Sunday school house.

—A big meeting and an entirely interesting and forcible address were the features of the popular Men's Meeting at the Y.M.C.A. on Sunday. Mr. P. E. Holmes, Physical Director, was the speaker. The song service, led by the Male Choir, under the able leadership of Mr. Herd, and the solo by Mr. Freund added much to the meeting. Rev. Dr. Crothers will give his second address next Sunday. Subject, "A Strong Man."

—A regular meeting of St. Luke's Young Men's Guild was held last night. There was only a small crowd present, the unfavorable weather, no doubt, having its effect upon the attendance. Arrangements were made for the concert which the Guild intends to give on the evening of Nov. 4th. It is probable that Mr. J. Fox, the popular entertainer, will figure on the programme. The concert will be held in the town hall, Fifth Ward.

NEW RIFLE RANGES

Lieut.-Col. Buchan went over the Ground To-day

Lieut.-Col. Buchan, of Kingston, District Officer Commanding, is in town to-day consulting with the officers of the 57th Regiment with regard to the new rifle range. These will be situated against Milburn's Hill in Smith, about ½ mile from town. Levels are to be taken and negotiations proceeded with looking to the purchase of the property. Lt.-Col. Buchan and Lt.-Col. Miller went over the ground to-day.

Major Hayes and Capt. Clegg are in London obtaining such information with reference to the ranges there as will be of service in the plans for the proposed building to be erected here.

DRESS GOODS, MILLINERY, JACKETS and READY-TO-WEARS

The Fall season is at its height. These are goods that you want. We want you to know that you can get them here, both better and cheaper than elsewhere.

DRESS GOODS

Broadcloths, Tweeds and all the popular fabrics are to be found here in all the popular shades.

250 YARDS fine all wool Broadcloth, 45 inches wide, colors brown, navy, myrtle, reseda, gray, cardinal and black. Lovely finish and quality. Very special at 75 cts. per yard.

300 YARDS all-wool Scotch Tweed, 45 inches wide, in pretty combination of colors in light and dark mixtures. Very special at 60 cents per yard.

MILLINERY

This store stands out prominently as the leading Millinery Store in the Midland District.

We are constantly receiving the latest ideas in Millinery direct from the Millinery centres, so you can depend on getting the correct ideas here. Leave your orders early in the week, it will be to your own advantage as well as ours.

JACKETS, and READY-TO-WEARS, LADIES' SUITS, LADIES' SKIRTS, LADIES' RAIN COATS, LADIES' WRAPPERS, LADIES' WAISTS

Everything in the ready-to-wear line here at genuine Bargain Prices.

SEE OUR LADIES' JACKETS AT $5.00
SEE OUR LADIES' JACKETS AT $8.00
See Our LADIES' RAIN COATS AT $6.00

Richard Hall & Son

DIRECT IMPORTERS. 353-355 GEORGE-ST.

AT THE Y.W.C.A.

That the Y.W.C.A. is proving an interesting feature to the young women of the town is evidenced by the large number of members whose names appear on the roll of the Association, both in active and Associate departments. Evening classes are being formed and the attendance promises to be large.

A Bible Class is held on Tuesday evening of each week, when the "Life of St. Paul" will be taken up by the General Secretary, and which is proving very interesting.

The fee for the year is only $1.00, and while the membership is large, it should be much larger.

Lay in Coal

early; don't postpone until fall. The cold weather, with the lengthening days, and the Coal consumption may be greater than it was last year. It is therefore advisable to order sufficient to carry you through. We have an excellent quality of Coal at $7.50 per ton. It burns bright and clear but slowly, and is free from dirt and slate, etc.

Peterborough Fuel & Cartage Co.

Limited.

162 Charlotte-st. 128 Aylmer-st.

Telephones 570, 581, 666.

LOOK AT A FEW

—OF THE—

DROP PRICES

—AT—

H. ENGEL'S STORE

168 Simcoe Street, west of George Street

Yes! the greatest drop in the prices of dry goods, men's furnishings and shoes. Drop will take place this and next week.

FOR MEN.

MEN'S FINE TWEED SUITS, worth $7 to $9, dropped to $4.95.

MEN'S TWEED PANTS, best make, regular price $2.50, dropped to $1.75.

MEN'S $4 BOMBER COATS, dropping price $2.75.

MEN'S TIES, spotted 3 for 25c.

FOR LADIES.

MENNY SHOES, made out of Chevrier Calfs, black, Oxford gray and black, with silk trimming, sold for $4.00, dropped to $2.75.

We also have our Full Coats, Suits, Furs and Blankets at reduced prices.

Terrific Price Cuts!

Two Weeks' Sale

From Wednesday, 5th Oct.

A GREAT SALE FROM EVERY VIEWPOINT

A sale that involves deservable selling lines. We realize the amount of work in preparing for the Xmas trade, therefore reductions have been made on all crockery and wall papers, including Dinner and Tea Sets, Chamber Sets, Trunks and Valises. We must clear our second flat, which is now a show room, in the above lines in the one where Santa Claus has visited for years. Don't overlook this Saving Opportunity, as it means dollars saved to you. We were so busy last week we could not get the hand bills distributed through the town. They will surprise everyone who reads them. Some of our fellow merchants claim that we must steal the goods, or that they are old stock in order to make such sweeping underpriced clearances. Pay no attention to any of these utterances. Come and see for yourselves.

WALL PAPER DEPT

800 rolls Gilt Wall Papers assorted colorings and patterns, regular 10c per roll; two weeks sale price 2c

1400 rolls Ingrain paper border in blue, pink, terracotta, 20 inches wide, regular 12½c. Sale price per roll 7c

ROOM MOULDING

20 thousand feet American Room Moulding. We have 40 patterns; they were imported for a large Montreal firm. We can match any color of wall paper, and we can also match any price you may want to pay, as we got the lot at a price that was lower than first cost to manufacturer.

CROCKERY DEPT

50 Dinner and Tea Sets, 100 pieces, printed in three colors, Brown, Green and Cobalt, traced and illuminated in gold, composed of 12 Bread and Butter plates, 12 tea plates, 12 Breakfast plates, 12 Dinner plates, 12 Soup plates, 12 Fruit saucers, 12 Cups, 12 Saucers, 6 Platters, 1 Gravy Boat, 2 Vegetable dishes, 1 Sugar Bowl, 1 Tea pot, one bowl, one cream jug. Complete, for $8.95

60 Toilet Sets, printed, 10 pieces, heavy gold edge, ewer, chamber and basin, regular $1.25 set, for $0.94

60 Chamber Sets, shaded and tinted, 10 pieces, rolled edge basin, pretty shape ewer, with heavy gold stippling. You cannot match them at $1.65. Our price during this Reduction Sale $1.00

TRUNKS and VALISES

We have over 60 Trunks, and we cannot mention each line, so we will make a reduction of 25 per cent. off our usual price, making a $4.00 trunk for $3.00

We have no more room in this paper, but hope you will send our hand bills when delivered at your house, as you will find them of interest to your pocket.

502-504 Queen W. Toronto Phone Main 2089

ROUTLEY'S

370 George Street Peterborough Phone 208

A BIG SLICE OFF THE ORIGINAL PRICE

$2.50, $3.00 and $3.50

WOMEN'S BUTTON BOOTS

FOR $2.00

J. and T. Bell and Empress make. A guarantee of quality. Get a pair to wear under your rubbers and overshoes this fall.

ROBT. McWHINNIE

PHONE 359 364 GEORGE-ST

Fruit-a-tives
or Fruit Liver Tablets
have all the medicinal properties of fruit, in a highly concentrated form. Nothing like them for curing Indigestion, Constipation, Headaches, Sick Stomach and Kidney Troubles. At druggists. 50 cents a box.

The Daily Review.

TUESDAY, OCT. 11, 1904.

28 KILLED, 60 INJURED

Head-On Collision On Missouri Pacific Railway.

Passenger Train Hit By Freight Whose Conductor Based White Blunder Cause—Forward Passenger Coach Was Telescoped, and It Was Here That the Sacrifice of Life Occurred—Coroner's Jury Seeking to Fix Responsibility.

Warrensburg, Mo., Oct. 11.—Twenty-eight persons were killed and 60 injured by a head-on collision of Missouri Pacific trains, three miles east of Warrensburg, yesterday. The trains were the second section of a passenger train from Wichita for St. Louis, and an extra freight train.

Most of the dead were residents of Missouri and Kansas, as are the injured.

The passenger train, consisting of two day coaches, a Pullman and a caboose, was loaded with World's Fair excursionists from Southeastern Kansas and Southwestern Missouri. The Wichita passenger train had been cut in two at Pleasant Hill on account of the heavy load and a locomotive attached to the front car, without a baggage car as a buffer.

Freight Met Second Section.

The extra freight had been sidetracked at Montserrat for the first section of the Wichita train, which carried signals that a second section was following. A local passenger train passed and the freight crew took the local for the second section of the Wichita train and pulled out of the side-track. Three miles west the freight met the second section.

The impact telescoped the tender of the passenger locomotive and the front car, which was full of passengers, and it was here that the sacrifice of life took place. The passenger conductor, H. L. Baird, was in the day to Warrensburg to report the wreck. Every physician in Warrensburg and hundreds of citizens hastened to the wreck to assist the wounded. Twenty persons were killed outright and seven died within a few hours. The dead were placed on flat cars and brought to Warrensburg.

A coroner's jury is now seeking to fix the responsibility for the wreck.

The conductor of the freight train says he was dozing while his train was at Montserrat, and when the local train passed Engineer Horton believed it was the second section of the Wichita train, and thinking the track clear, pulled out on the main line.

THE TUNNEL DISASTER.

Use of Electricity Urged For the St. Clair Tunnel.

Sarnia, Oct. 11.—Feeling here is at a high pitch as it is felt that some measures must be taken immediately to change the condition of operation at the tunnel, so as to eliminate the terrible danger to employes from coal gas. The tunnel was in full operation yesterday, and there is nothing to prevent a repetition of Monday's horror at any moment. The tunnel is a mile in length, and is entirely without ventilation according to the railway men.

At one time it is stated that a system of forced draughts was tried, but it was found that the results were unsatisfactory, and for several years past the motion caused by the moving trains has been relied upon to clear the air of the big tube. When a train goes through the tunnel the current of air follows it, and in ten minutes the air is comparatively pure. When a train is stalled or breaks a coupling as is frequently the case the situation of the crew becomes precarious, as the air is blocked and the coal gas has no outlet. In such cases it is common for Blackoff's Complete Remedy.

Four deaths have occurred in this way in the past six years, and from time to time announcements have been made that the tunnel would be operated by electricity, which would be a complete remedy for the present condition. In 1903 Conductor George Hawthorne was overcome by the gas and was taken out dead. In November, 1897, a freight in charge of Conductor Ed. Dunn of Sarnia, Engineer Pat Courtney of Port Huron, Brakeman Joe Dalton and William Potter and Fireman William Duncan was stalled in the tunnel and the men were overcome by gas. Potter was dismissed for some time as a result. Duncan was also incapacitated. Dunn, Dalton and Courtney were carried before they were carried to the portal. Suits were commenced against the railway at that time on the ground of negligence in not ventilating the tunnel, but were dropped out of court by the complainants.

Other Tragedies.

In December of last year a truck worker named Joseph Boyd became violently insane, murdered his wife and committed suicide. At the coroner's inquest medical evidence showed that before his death his health had failed, and that he was subject to periods of eccentricity, which he had attributed to the length of time he was compelled to spend in the tunnel. The coroner's jury found that the double tragedy was due to the indirect effect of the noxious gases.

In addition to this record there have been other cases of men injured in an unconscious condition. Recently three section men were carried out stupified, but ultimately recovered.

Use Electricity.

Detroit, Oct. 11.—The Evening News of this city last night, in commenting on the disaster, says in part: "Two Governments and a wealthy railroad corporation are responsible in a measure for a disregard of physical conditions. A locomotive which consumes carbon has no business in an underground tunnel. Those who take the responsibility are excusable on the ground of ignorance, until the dangerous conditions are discovered, and after that they take the risk of manslaughter if they continue the practice beyond the shortest possible time when a substitute power can be applied. It is a reflection on the Governments of Michigan and Ontario that they have permitted such a death-trap to continue in daily use for many years without forcing the substitution of some safe method of handling trains through the tunnel."

The Detroit Journal said last night: "Superintendent Beggs for years insisted that only electricity should be used as motive power in the big subaqueous passageway. For nearly fifteen years now, the tunnel has been in operation, certainly ample time in which to make changes demanded in the interest of the public's safety and the safety of employes. Probably Superintendent Beggs's death will accomplish more for the project of substituting electricity for steam locomotives than his arguments were ever able to accomplish during his lifetime."

Job Pierced His Heart.

Toronto, Oct. 11.—Murdock Cameron, an employe of the Consumers' Gas Co., was instantly killed yesterday afternoon. He was digging a drain at the foot of Berkeley street, when the earth caved in on top of him breaking a rib, which pierced his heart. He had worked for the Gas Company for 20 years, was 50 years of age and leaves a grown up family.

Killed By a Train.

Tweed, Oct. 11.—George Freeman, a young man about 22 years of age, in the employ of John Comer, harness-maker here, was killed while trying to board a C.P.R. freight yesterday morning. He tried to catch a car while in motion, but the train was going too fast and swung him back against the car, breaking his neck. He was killed instantly. His parents reside near Norwood.

Killed By a Horse.

Larivière, Que., Oct. 11.—Raymond Jubinville, a 5-year-old boy, was kicked on the head by a horse shortly before noon yesterday, and is not expected to live. The boy was leading the horse from his father's stable when it became frisky and bolted away, hurled the boy to the ground, kicking him as he fell.

Killed Near Huntsville.

Huntsville, Oct. 11.—On Saturday, on Malcolm McMillan's farm, in the Township of Brunel, a Barracade boy named Joseph Hanel was killed. He was moving a stumping machine, when one of the links slipped. The boy ran, but one of the braces hit him on the neck and killed him instantly. He was 14 years of age.

Women's Narrow Escape.

Lucan, Oct. 11.—The brick dwelling and two barns belonging to Henry C. Hodgins, on the fourth concession of Biddulph, two miles from this place, were completely demolished by a wind storm at 6 o'clock last evening. Mrs. Hodgins, who was in the front part of the house, was buried under four feet of debris, but escaped with slight injuries.

100 Buried Under Wall.

Santiago, Chile, Oct. 11.—One hundred workmen were buried by the fall yesterday of walls in course of erection for an extension of the Gran Pra stores in this city. Up to the present 15 corpses and 40 wounded have been removed from the ruins. The fire brigade has been called out to assist in the removal of the dead and wounded. The walls, which were constructed of iron and cement, had reached a height of four stories. There is much indignation against the architect who planned and had charge of the work.

HOPE FOR EVERYBODY.

There seems to be no case on hand that Anti-Fill cannot cure it. A strong claim has well supported.

Just recently a physician in Lincoln, Nebraska, has made a discovery which is exciting the interest and wonder of the medical profession all over the world.

Dr. Leonhardt begins on the theory that the poisons first through the system by the rotting and fermentation of undigested foods were the prime cause of nearly every disease.

He set to work to discover if possible a remedy that would stimulate the lazy of the stomach and bowels, till, by their normal, healthy action, perfect digesting could be restored.

He succeeded and his prescription he called Anti-Fill. The proof that his work was well done is found in the long list of remarkable cures made by Anti-Fill.

Anti-Fill is 50c a bottle, at all druggists, or The Wilson-Fyfe Co., Limited, Niagara Falls, Ont. Gile Medicine Co., Chicago. 113

Sold in Peterborough by Jas. Lynch, Lynch, 100 Hunter st.

—The fighting by-law in Medonte passed almost unanimously, 1 o.

DON'T BUY
JAPAN TEAS
"SALADA"
Ceylon Natural Green tea is natural leaf, light color in the cup, and with a peculiar leaf fragrance, captivating to all. Sealed lead packets only, same form as the famous "SALADA" Black teas. 25c and 40c per lb. By all grocers

Over the Border

By... ROBERT BARR.

Author of "Jennie Baxter, Journalist," Etc.

Copyright, 1903, by Frederick A. Stokes Co.

One o'clock struck. He slept so silently that it began to appear to her agitated brain that she was a prisoner of the dead. She came near to shaking from very weariness. Two o'clock tolled from the tower. Sometimes she fancied she slept standing there, but her five jailers did not sleep. She kept wondering in which direction lay the open door, for at times the room seemed to swim around her, thus disturbing all sense of locality. She almost laughed aloud when she thought of herself free, but groping helplessly for the open door, failing to find it, and she shuddered that even the remembrance of laughter should come to her at such a time. Surely a sign of approaching frenzy.

Then it seemed the fingers loosened, but hand and wrist had lost all feeling, and she could not be sure. She tottered and nearly fell. When she stood upright again she was free; he muttering to himself and his hand sinking undirected on the mattress as if it missed something it sought drunkenly to recover. The girl could scarce repress a cry of joy at her release. She moved eagerly in the path that should lead her to the door, but, hurrying too much, fell upon his jackboots on the floor and fell helplessly, so overwrought that even when her feet touched them she could not draw back.

"Who's there? Who's in this room?" cried Armstrong. She was standing again, fully expecting to hear his foot on the floor, but the bell struck three, and he counted drowsily and all was still again. When she reached her room she closed and barred the door as silently as she had opened it. The tension relaxed, she felt she was going to swoon. Blindly she groped for her shoes, murmuring, "O God, not yet—not yet! Give me a moment more." Finding her footgear at last she dared not wait to put them on, but stole softly down the stair, steadying herself against the wall. The cool air outside struck her like the blessing of God and soothed her whirling head. She heard a horse champing his bit, then a whisper came out of the darkness:

"Is that you at last, madam?"

"Yes," she said, sinking on the doorstep and leaning her head against the lintel, the cold stone grateful to her hot forehead.

"You are not hurt, madam?" inquired the man anxiously.

"No, no," she gasped, then, with an eldritch little laugh, "I want to put on my shoes, that's all."

CHAPTER XXV.

"THE word for tonight is 'Broughton,'" the innkeeper whispered, then took her horse by the bridle and led him down the street. The girl became aware that the town was alive with unseen men; for at every corner the innkeeper breathed the word "Broughton" to some one who had challenged his progress. He pointed them that Cromwell had surrounded Armstrong with a ring of foes, a living clasp, as her own wrist had been circled earlier in the night. At last they came suddenly from the shadow of the houses into the open country, and the night resumed lighter.

"Straight on for about a league," said the innkeeper. "You will be challenged by a sentinel before you reach the castle, and he will lead you there. Remember that the word, going and returning, is 'Broughton.'"

In spite of herself the girl experienced that exhilaration which comes of the air, the freshness of the country and the movement of a spirited horse. Through the night she galloped until her horse suddenly placed his fore feet right and came to a stop so abrupt that the shock nearly unseated her.

"Who goes?" came the sharp challenge from under the trees that overshadowed the highway.

"Broughton," she answered automatically.

"Are you the woman from Banbury?"

"Yes."

"This is Broughton castle. I will lead your horse."

They descended a slight depression and came to a drawbridge, passed under an arch in the wall, then across a level lawn, on the farther side of which stood the broad eastern front of the castle with its numerous mullioned windows, a mysterious half light in the horizon playing on the blank panes, which recalled the staring open eyes of a blind man. The house seemed high and somber, with no sign of light within. The sentinel beat against the door, and it was opened at once. Muffled as had been the knocking on the oak, it awoke the alert general, for when Frances had dismounted and followed her guide into the ample hall Cromwell stood at the head of the stair, a candle in his hand.

"Come up," he commanded, and as she ascended the stair cried impatiently, "Well?"

"There is the king's commission," she said quietly, presenting the document to him. He took it without a word, turned and entered the room, she following him. He placed the candle on a table, did not take the time to untie the silken cord that bound the royal communication, but ripped it asunder and spread open the crinkling parchment, holding it up to the light. He read it through to the end, then, cagily it contemptuously on the table, said:

"Wench, you have done well. Would you were a man."

"The pardon for my brother, sir, if it please you."

"It is ready, and the commission as captain also. You see I trusted you."

"So did another, and through his faith he now lies undone in Banbury."

"You have not killed him?" cried Cromwell sharply, looking with something almost like alarm at the unearthly apparition. All beauty had deserted her, and her face seemed pinched and small, white as the parchment on the table, and rendered unearthly in its hue by the mass of severe black hair.

"Killed him? No! But I have killed his faith in woman, caused him, lied to him, robbed him, to buy from you, with the name of your Maker on your lips, a life that you knew was not forfeited, but which you had the power to destroy."

"Ah, yes, yes, yes! I remember your tongue of old, but it may wag harmless now, for all of me. His life was forfeited. Aye, and this foot's as well. But no matter now."

He threw before her the pardon for her brother and his commission as captain, then strode out of the room to the head of the stair again, and she heard his stentorous voice:

"Ride at once to the commandant at Banbury. Tell him the first goes free. Tell him to send word north and south that he is not molested, but should he turn in his tracks and attempt to reach Oxford again, hold him and send word to me."

"Yes, excellency."

"Send up a stoup of wine."

He walked at the stair head until the wine was brought, then took it into the room and placed it on the table before her.

"Drink," he said.

"I cannot," she cried.

"Drink!" he roared, bringing his clenched fist down on the oaken table with a force that made the very room quiver. The wind had all the brutal commanding of an oath, and it beat down her weak resistance as the storm breaks the sapling. She drank deep, then let the fingers drop, raised her hands to her face and burst into a hysterical fit of weeping.

"There, there," he said in tones not unkindly, "do not distress yourself. You are a brave wench, and the wine will do you good, though you take it as it were a leech's draft. You will rest here in Broughton."

"No, no!" sobbed the girl. "I must at once to Banbury. Give me, I beg of you, a pass for my servant to the county of Durham. I would send him on to my brother without delay, so that your release may reach him as soon as may be."

"But you—you do not purpose traveling farther with this fleet?"

"I have done the crime. I must not shirk the punishment."

"Tut, tut! This is woman's talk. There is no punishment. He dare not place a hand on you. You may have an escort of twenty men, who will see you safe for all the Scots that ever depredated their neighbors."

"My punishment will take the shape of no harshness from him. It will come to me when I see his face, knowing me a thief in the night. This punishment is with me now and will be with me always."

"Woman, I do not like your bearing, speaking what you have done. You did your duty by your country. God sifting you. Neither do I like your attitude

To be continued.

Save yourself of Catarrh with
Japanese Catarrh Cure
Save the hundreds of dollars you are paying to specialists, who only give temporary relief. Stop raking your mouth with blood purifiers and tonics that are loaded with morphine and alcohol. Neither will ever cure you. There is one—and only one—cure for Catarrh—Japanese Catarrh Cure. It never fails. [illegible] 50 cents a box.
The Griffith & Stephenson Co., Limited, Toronto, Canada.

ABSOLUTE SECURITY
Genuine
Carter's
Little Liver Pills.
Must Bear Signature of
Brent Good
See Fac-Simile Wrapper Below.
Very small and Easy to take as Sugar.
CARTER'S LITTLE LIVER PILLS
FOR HEADACHE, FOR DIZZINESS, FOR BILIOUSNESS, FOR TORPID LIVER, FOR CONSTIPATION, FOR SALLOW SKIN, FOR THE COMPLEXION
CURE SICK HEADACHE.

CANADIAN PACIFIC
Change of Time Oct. 9th
HUNTERS' EXCURSIONS
SINGLE FARE
October 7th to November 3rd
Stopovers to Sportsmen Exclusive, and Stopovers to Manitoulin Exclusive.
October 22nd to November 3rd
Copper Cliff to Sudbury Junction, Inclusive, Parkside, Brewery to Chalmerston, Inclusive, and to all points on Madawaska Valley via Madawaska Junction, Inclusive, and points on Mattawa and Lake of Bays Div. Ont. Northern and Lake of Bays Div. Ont. Northern, to Lake Nipissing, Inclusive, and points on Lake Nipissing Div.
From Stratford, Lake Huron, Wingham, Walkerton, Teeswater, Owen Sound and intermediate stations.
Tickets good for return until Dec. 10th or until close of navigation if earlier, to points reached by steamers on Lake of Bays Div. Ont. Ask for copy of "Hunting and Shooting" and "Sportsman's Map."
T. R. ROBINSON, City Passenger Agent, 121 George st., Peterborough.
A. H. NOTMAN, Gen. Pass. Agent, Toronto.

GRAND TRUNK RAILWAY SYSTEM
A GOOD TIME TO GO
—TO THE—
GREAT WORLD'S FAIR
ST. LOUIS.
The weather is delightful. Through tourist sleepers to St. Louis every Tuesday.
$21.50 ROUND TRIP
with stop over privilege at Chicago. Detroit and intermediate points.
Tickets good returning to 21st inclusive. Regular Excursion every Tuesday. Be sure to see the Wabash Exhibit.
—TO THE WEST—
Reduced rate every Friday to points in British Columbia, Washington, Oregon, Idaho, Montana, Utah, Southern California and Mexico.
HAUNTS FOR BIG GAME
The open season for deer and moose in the game districts of Ontario commences on November 15th and lasts two weeks. Make your arrangements early.
For tickets and full information call on
W. EDWARDS, C.P. & T.A. F. BARRETT, Station Agent.

KAWARTHA LAKES

THE TRENT VALLEY NAVIGATION CO., Limited.
KINMOUNT, STURGEON POINT, LINDSAY RESTORED
From Oct. 1st until notice.
Fenelon Falls.....Leave 8 a.m. Arrive 4.30 p.m.
Lindsay.....Arrive 11.45 a.m. Leave 3 p.m.
During June, July, August and September Saturday's boat will leave wharf at Queen's from Toronto.

Toronto Savings AND Loan Company
43½-47 George-st., Peterboro'
HON. GEO. A. COX.....President
PAID UP CAPITAL $1,000,000.00
RESERVE FUND 600,000.00
SAVINGS DEPARTMENT
3½% Interest, compounded half-yearly, allowed on deposits of ONE DOLLAR and upwards.
ABSOLUTE SECURITY and PROMPT SERVICE
is the basis upon which we solicit your account.
MONEY TO LOAN
At lowest current rates of interest.
Further information furnished on application to
W. G. MORROW, Manager.

Architecture
E. M. STOREY
Architect, etc., 13 Wellington Street, Toronto, Ont. All orders promptly attended to. Accurate measurements in every particular.

Medical
T. POPHAM McCULLOUGH
M. D., EYE, EAR, NOSE AND THROAT
Office—Removed to No. 10 Brock Street, Peterborough.

Dents
DR. H. A. WOOD
DENTIST
Dental Rooms No. 426 (formerly Grange) St., opposite Adam Hall's. Phone No. 10. Day or night.
DR. R. F. MORROW
MASTER OF DENTAL SURGERY, and Gold Medalist, R. C. D. S. Office: In his old stand over Chas. Hall, Rooms No. 1, Corner of George and Simcoe Streets.

Legal
R. E. WOOD
BARRISTER, SOLICITOR, ETC. Office in the Bank of Commerce Building. Money to Loan.
W. H. MOORE
BARRISTER, SOLICITOR, in the Supreme Court, etc. Office—Corner of George and Hunter Streets, over Bank of Toronto.
D. O'CONNELL
BARRISTER, SOLICITOR, ETC. Office 426½ Hunter Street, two doors West of Post Office, Peterborough. Money to Loan.
HALL & HAYES
BARRISTERS, SOLICITORS & NOTARIES PUBLIC, Hunter Street, Peterborough, opposite Church. Money to Loan at lowest rates of interest.
E. H. D. HALL. LOUIS H. HAYES.
HALL, REDD & DAVIDSON
Successors to Stratton & Hall.
BARRISTERS, SOLICITORS, ETC. Peterborough, Ont. Offices—Queen's Block and Water Street, over Bank of Commerce.
E. D. HALL. F. T. REDD. W. E. DAVIDSON.
EDMISON & DIXON
BARRISTERS, SOLICITORS, ETC. Office in Chamberlin Block, Corner Hunter and George Streets, over Hickson's Store.
DENNISTOUN, PECK, KERR & STEVENSON
BARRISTERS, SOLICITORS, NOTARIES, ETC. 42 Water Street, Peterborough.
D. D. DENNISTOUN. F. D. KERR.
W. A. PECK. A. STEVENSON.

Money
ROGER & BENNET
BARRISTERS, SOLICITORS, ETC. 20 Front Street, Peterborough. Toronto Office, 18 King St. W.
MONEY AT EASY TERMS. 5 PER CENT.
ONTARIO BANK
PETERBOROUGH BRANCH
General Banking Business Transacted
SAVINGS BANK DEPARTMENT
INTEREST RATE OF FOUR PER CENT. PER ANNUM ALLOWED ON DEPOSITS.
Walter Stewart, Manager.

The Nuptial Knot

Will not be so well tied unless the Wedding Present is bought at Sanderson's. Let us suggest some things!

Rogers's Cut Glass in beautiful patterns.
Wedding and Gem Rings.
Pearl Jewelry, very appropriate for bride's presents.
Beautiful gold articles of handsome designs.
Beautiful Mantle Clocks and Timepieces.
A full line of goods exactly the thing for the season.

SANDERSON
367 Georgeist

The Daily Review.

TUESDAY, OCT. 11, 1904.

POLITICAL POINTERS.

At Simcoe yesterday afternoon Col. David Tisdale was chosen as candidate of the Conservative party for Norfolk in the coming Dominion election.

E. B. Osler was again nominated as the Conservative candidate for West Toronto at the convention held in the west end Y.M.C.A. Hall Monday night.

At the Liberal Convention for Lisgar, held at Winnipeg Monday and largely attended, Hon. Thomas Greenway was given the unanimous nomination.

Hon. Clifford Sifton, Minister of the Interior, spoke to 1,5000 in Winnipeg on Monday night. He went extensively into the record of the Government, and was followed by D. W. Bole, Liberal candidate of Winnipeg, who promised to erect a postoffice in North Winnipeg. Hon. Thomas Greenway also spoke.

At Paris an enthusiastic Liberal convention was held Monday afternoon. The Hon. William Paterson, Minister of Customs, received the unanimous nomination of the delegates and accepted in a rousing speech. The campaign in this constituency (South Brant) opens at Burford next Monday evening.

By a standing vote A. E. Aylesworth's nomination for the County of Durham was unanimously carried at the Liberal convention held at Newcastle on Monday. Mr. Aylesworth accepted in a short speech. Mr. Robert Butts retired to enable him to run on being called to the Cabinet by Sir Wilfrid Laurier.

The Conservatives of the riding of Brantford Monday night selected W. P. Cockshutt of that city to contest the riding in their interest. In accepting the nomination Mr. Cockshutt pleaded for a clean election, stating that he would rather not take a seat in the House if corrupt means were taken to win it. He strongly condemned the Government's G.T.P. scheme and the tariff policy.

Archbishop's Farewell.

Boston, Oct. 11.—The Archbishop of Canterbury and bishops representing various parts of the world, addressed a great missionary mass meeting in Tremont Temple last night. The address of the Archbishop was probably the last that he will make in public during his stay in America.

To Succeed Late Mr. Payne.

Washington, Oct. 11.—President Roosevelt yesterday announced the appointment of Robert J. Wynne, acting postmaster-general, as postmaster-general of the United States.

HAPPIEST MAN IN UNCLE SAM'S NAVY.

"I am the happiest man in Uncle Sam's navy. I must have got the piles from always sitting on the guns, for I have to get on them to clean them, as I am first-class gunner's mate in the after turrett.

"I could not do any work when I had the piles, my shipmates did it for me. I certainly was in a bad condition; today there is no man aboard the ship in better condition than I am, and I can certainly thank Pyramid Pile Cure for the world of good it has done me. I used so many different medicines and spent lots of money until I used this remedy; it is the only one of the whole lot that did me any good.

"The first box nearly cured me, and I don't think I ever felt happier in my life, that I thought I got the real stuff at last. To make sure of a cure I used a number of boxes, also two boxes of Pyramid Pile and one and one-half boxes of Pyramid Ointment, and I still have four boxes of Pyramid Pile Cure left, that I keep in case I meet anyone that is a sufferer of piles. I think Pyramid Pile Cure a million times." Julius A. Koestel, U. S. Flagship Kearsarge.

The wonderful curative properties contained by this remedy are subject for remark among members of the medical profession everywhere. A little book describing the causes and cure of piles is published by the Pyramid Drug Co., Marshall, Mich., and we advise every sufferer to write for it. It is a singular fact that one out of every four sufferers from this distressing complaint, and another, equally curious in that it is no respecter of persons, attacking both the high and low, the rich and poor, the statesman and the day laborer, the clergyman and the gambler, the author and the lady of fashion. We have pleasure in recommending Pyramid Pile Cure to all such, as it promises much, and does it in such a reasonable, quietly effective way that little by little it gains a foothold, and then the cure is complete. Pyramid Pile Cure is sold by all druggists at fifty cents a package, and a booklet and sample cure will be mailed to any address on application.

LAURIER AT HAMILTON

Comes Out For Private As Opposed to Public Ownership.

He Judges Chequette Raises the Hole Cry in Sir Wilfrid Laurier's Behalf in the Province of Quebec—E. B. Osler Nominated For West Toronto—Premier Haultain Says Sir Wilfrid's Letter Maintains Northwest Liberals.

Hamilton, Oct. 11.—Sir Wilfrid Laurier honored this city by opening his Ontario campaign here last night. There were 5,000 people in the drill shed, half of whom stood around the hall.

A roar of cheering greeted Sir Wilfrid Laurier and his party, among whom were Hon. William Paterson, Minister of Customs; Hon. J. M. Gibson, Attorney-General; John Dickinson, M.P.P.; Ald. J. M. Eastwood and Adam Zimmerman, the local candidates; J. H. Deacon, candidate for Halton; W. F. Montague, James Dixon, Ald. Wright, W. T. Evans, secretary Reform Association. James Chisholm, president of the Liberal Association, presided.

After Adam Zimmerman and J. M. Eastwood, Liberal candidates for West and East Hamilton respectively, had spoken, Sir Wilfrid, as he came forward to speak, received a tremendous ovation.

In the course of his speech he justified going to the country before the expiring of the ninth Parliament, eulogized the local candidates of his party, asked again what Mr. Borden meant by "adequate protection," although the Conservative leader had defined his policy time and time again on this question; then he came to the G.T.P. bargain and announced that he stood by it. He outlined Mr. Borden's public ownership of railways platform, and said that he was sure they wanted the railway managed as they managed their affairs in the good old city of Hamilton, by private enterprise and enterprise, and according to their motto, which was "Forward forever and forever forward."

After he expressed confidence that they would elect Messrs. Zimmerman and Eastwood on Nov. 3, he lay back in his chair, having spoken an hour and a quarter.

Hon. Wm. Paterson closed the speaking, and the meeting ended with the usual cheers.

Raises Race Cry.

Montreal, Oct. 11.—Senator Chequette soon got to work after leaving the bench. In his remarks at Chateau Richer, the new Senator asked the electors: "Are our religious interests not more assured in the hands of one of our own like Sir Wilfrid than in the hands of an English Protestant like Mr. Borden?" Another was: "I despise race prejudices, but blood is thicker than water. Let us support our blood in preference to Mr. Borden."

STULTIFIES THE LIBERALS.

Premier Haultain On the Letter of Sir Wilfrid Laurier.

Regina, Oct. 11.—Premier Haultain made the following statement yesterday regarding autonomy and the reference to the same made in the speech from the throne:

"The speech closing the House says that the assurances that have been given upon the subject lead to the belief that an early settlement of the autonomy question will be made. We have double assurances, first and most definite, from the distinct policy of the Conservative party, indicated by Mr. Borden's resolution on autonomy in 1903; secondly, the avowedly accidental and indefinite statement of Sir Wilfrid Laurier, made on the eve of a general election. Sir Wilfrid's letter completely stultifies his Government and his western supporters, all of whom for the past year and a half and to the last moment have been practically arguing against the immediate necessity for autonomy, and declaring that so far as the pending Dominion elections are concerned it is a dead issue. Sir Wilfrid's letter intimates that he expects 10 territorial members of Parliament to go to Ottawa, fully informed of the views of their constituents upon this question. As negotiations were stopped three years ago, there is no indication on the part of the Government as to its attitude on any of the details of our proposition, and as the question has been studiously avoided by the Liberals in the west, there is no chance of a fair expression of opinion being obtained, except upon the bare necessity for autonomy, which has already been decisively answered by the people at the general local election and by a unanimous declaration of the Legislative Assembly. The terms upon which autonomy will be granted should be the issue, but the electors are being asked to vote in the dark, so far as the main points involved are concerned."

Is This Bunkum?

St. John's, Nfld., Oct. 11.—Fishing vessels returning from Labrador report having sighted a strange steamer, which resembled a sealer, off Davis Inlet on Tuesday last. The steamer was apparently disabled. It is believed that she is the Canadian cruiser Arctic (formerly the Gauss), bound for Hudson Bay, and that her engines are out of order.

A Roughrider.

Lovett—Do you think a man should tell his honest all the indiscretions of his past life? Cynicus—Yes. Then perhaps she wouldn't marry him.

Who Got It?

Stanley Coal Gladstone—Did I get your letter? Flashlight—I guess not, I didn't get you flag it up for the collector.

THE MARKET REPORT

Peterborough Markets

WHEAT

Wheat	$0.90 to 1 00

FLOUR AND MEAL

Flour, family, cwt	$2 75 to 3 00
Flour, bakers' cwt	2 50 to 3 00

GRAIN GRAIN

Barley, per bushel	0 40 to 0 42
Peas, cwt	0 60 to 0 70
Peas, unmasticated	0 60 to 0 70
Oats	0 32 to 0 35
Buckwheat	0 45 to 0 50
Rye	0 45 to 0 48

WOOL AND HIDES

Wool, unwashed	0 08 to 0 07
Fleece Wool	0 11 to 0 10
Veal Calf Skins	0 08 to 0 10
Deacons	0 40 to 0 50
Beef Hides, per cwt	0 50 to 7 00
Sheepskins	0 50 to 0 90

MEAT, POULTRY AND DAIRY PRODUCE

Beef by the ¼, per cwt	0 00 to 8 00
Mutton, per lb	0 06 to 0 10
Lamb, quarter, per lb	0 10 to 0 12½
Smoked Hams, per cwt	7 00 to 8 00
Pork by the ¼, per lb	0 10 to 0 12½
Lard	0 12 to 0 14
Chickens, per pair	0 70 to 1 00
Ducks, per pair	0 75 to 1 00
Geese, each	0 80 to 1 25
Turkeys, each	1 00 to 1 50
Butter, fresh roll, per lb	0 19 to 0 20
Butter, crock	0 16 to 0 18
Eggs, per doz	0 17 to 0 20

LIVE STOCK

Cattle, exporters	0 4 to 0 04½
Choice butchers, steers & heifers	0 3½ to 0 03¾
Light heifers and cows	2 50 to 3 00
Bulls, 1050-1150	2 00 to 2 25
Stockers	0 02 to 0 02½
Sheep, ewes, 150-160	4 50 to 5 00
Rams and bucks	3 00 to 3 25
Lights	4 25 to 4 75
Sows	0 11 to 0 02
Stags	3 25 to 3 75
Sheep	3 25 to 3 75
Lamb, per lb	0 04 to 0 05

SUNDRIES

Potatoes	0 75 to 0 90
Onions	0 40 to 0 45
Wood, hard	0 00 to 0 00
Wood, soft	3 00 to 5 00
Straw, per load	2 00 to 3 00
Tallow, rendered, per lb	0 06 to 0 06
Hay, timothy, per ton	0 00 to 0 00
Hay clover, per ton	7 00 to 8 00

Liverpool Lower Gain of Saturday in Wheat

—Chicago Higher—Live Stock Markets—The Latest Quotations.

Monday Evening, Oct. 10.

Liverpool wheat futures closed yesterday 1¾d to 1¾d lower than Saturday, and corn futures ¼d lower.

At Chicago Dec. wheat closed ⅝c higher than Friday; Dec. corn ⅛c lower and Dec. oats ⅛c lower.

FOREIGN MARKETS.

London—Close—Corn—Spot quotations American mixed, 5s 3d. Flour: Spot quotations Minn. patent nominal. Wheat, on passage, easier and neglected. Corn, on passage, easier and neglected. Hurt Lane Mitter Market—Wheat, foreign, dull, with a fair English demand, but buyers firm. Corn, American, nominally unchanged; English, firm and rather dearer. Flour, American quiet, but steady; English, firm.

Paris—Close—Wheat, tone quiet; Oct. 22f 60c, Jan. and April 24f 60c. Flour, tone quiet, Oct. 52f 25c, Jan. and April 53f 25c.

THE VISIBLE SUPPLY.

As compared with a week ago the visible supply of wheat in Canada and the United States has increased 2,257,000 bushels; corn decreased 1,000,000 bushels; oats increased 2,000,000 bushels. The following is a comparative statement for the week ending today, the preceding week and the corresponding week of last year:

	Oct. 10, '04.	Oct. 3, '04.	Oct. 12, '03.
Wheat, bu	20,317,000	17,248,000	26,000,000
Oats, bu	21,000,000	19,000,000	6,000,000
Corn, bu	6,000,000	6,000,000	8,000,000

LEADING WHEAT MARKETS.

	Dec.	May.
New York	$1.12¼	$1.16¾
Duluth	1.08¾	1.16¾
St. Louis	1.12¼	1.20¾
Toledo	1.14¾	1.20¾
Detroit	1.14¾	1.20¾

TORONTO ST. LAWRENCE MARKET

Grain—

Wheat, white, bush	$1 00	to	$1 02
Wheat, red, bush	1 00		1 02
Wheat, spring, bush	0 97		....
Wheat, goose, bush	0 95		....
Barley, bush	0 47		0 48
Rye, bush	0 47		0 48
Oats, bush	0 35½		....
Peas, bush	0 62		....
Buckwheat, bush	0 47		0 48

LIVERPOOL GRAIN AND PRODUCE

Liverpool, Oct. 10.—Closing—Wheat, spot nominal; futures, quiet; Dec., 7s 3¼d; March, 7s 3¼d. Corn, spot, easy; American mixed, 4s 9d; futures, quiet; Dec., 4s 3¼d. Peas, canadian, steady, 5s 9d. Flour, winter patents, firm, 27s 6d. Hops in London (Pacific coast), quiet, £2 10s to £4 10s. Bacon, heavy, quiet, 50s 6d; light, steady, 52s 6d. Tallow, prime city, firm, 28s 3d. Hops in London (Pacific coast), new crop, strong, £2 to £4 10s. Lard, prime western, steady, 27s 6d. Cheese, colored, quiet, 60s 6d. The imports of wheat into Liverpool last week were 44,000 quarters from Atlantic ports, and 48,000 from other ports. The imports of corn into Liverpool last week were 32,000 quarters.

NEW YORK DAIRY MARKETS.

New York, Oct. 10.—Butter, easy; receipts, 6,026; street prices extra creamery, 27c to 28½c; official prices: Creamery, common to extra, 18c to 28c; dairy, fresh, extra, 24½c; state dairy, common to extra, 18c to 24c; western factory, common to choice, 18c to 19c.

Cheese, firm; receipts, 2,026; state, full cream, small colored fancy, 10½c; fair to prime, 10c to 10½c; poor to fair, 9c to 9½c; small white fancy, 10½c; good to prime, 10c to 10½c; large colored fancy, 10c; good to prime, 9½c to 9¾c; large white fancy, 9¾c; good to prime, 9½c to 9¾c; poor to fair, 7½c to 9½c; skims, full to light, 2c to 7c.

Eggs—Receipts, 10,000; firm; Pennsylvania and nearby fancy, selected, extra, 23c to 23c; do., choice, 22c to 23c; western fancy, graded, 23c to 23c; do., average best, 21c to 21½c; southern, 19c to 20c.

CATTLE MARKETS.

Cables Weaker—Little Change in Prices on Montreal Market.

London, Oct. 10.—Cattle are steady at 12½c to 13½c per lb.; refrigerator beef, 9½c per lb. Sheep, 13½c to 14½c, dressed weight.

MONTREAL JUNCTION LIVE STOCK.

Receipts of live stock at the Union Stockyards, Toronto Junction, were 1,200 cattle, 1,200 sheep and lambs, and 1,000 hogs. The quality of the cattle was not quite so plentiful as on Saturday, but still of the finest quality, and sold at a shade higher prices than Saturday, some of the best of which changed hands at 4c to 4¼c per lb. Export cattle were steady at 4c to 4¼c per lb. Export bulls were steady at 3c to 3½c per lb. Stockers were steady at 3c to 3½c per lb. Feeders were steady at 3½c to 4c per lb. Milkers and springers were steady at $35 to $50 each. Sheep were steady at 3½c to 3¾c per lb. Lambs were steady at 4½c to 4¾c per lb. Hogs were steady at 6¼c per lb. Calves were steady at $3 to $7 each.

Drovers report having purchased 1,000 cattle on Monday for export to Liverpool next week.

Alex. Lawrie bought for Gunn's 100 cattle, 1,000 sheep and lambs, and 1,000 hogs.

Wm. Mackie bought 100 cattle for export.

Wm. Levack bought 100 cattle for export.

Crawford & Hunnisett bought 100 cattle for export.

Chas. Zimmerman bought 100 cattle for export.

Wm. Wilson bought 100 cattle for export.

Wm. Mason bought 100 cattle for export.

Jas. Gardhouse bought 100 cattle for export.

Jas. Crealock bought 100 cattle for export.

Jas. Ward bought 100 cattle for export.

Jas. Leslie

We Know Our Furs

....AND....

Guarantee Them.

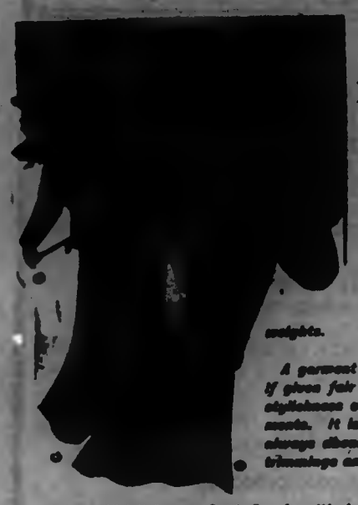

Where no mark has to be taken for granted—as in the case when you buy Furs—one naturally believes in purchasing where they can have implicit confidence in the knowledge and the truthfulness of the people who sell them.

In the making of Furs—taking Fur jackets as an instance—we use only white china, not only in the building of the body, but in the unseen parts as well, the under collars and the undersleeves. These are the parts where unscrupulous Furriers resort to piecing. The taping and joining is all done by expert Furriers. The linings are made of linen tack and silk linen lining, specially imported by us in extra heavy weights.

A garment made in this manner will last a life time if given fair treatment. Then there is the extreme stylishness our Furriers infuse into these Fur Garments. It is generally conceded our designs are always ahead of most dealers in newness, and the trimmings and finish are magnificent.

18 beautiful Columbia Sable Scarfs, with cluster of 6 tails in front, for $35.00 each

24 Alaska Sable Scarfs, 50 in. long, cluster of 6 tails, for $40.00 each.

10 Alaska Sable Scarfs, 45 in. long, cluster of 6 tails, for $37.50 each.

20 Alaska Sable Scarfs, 60 in. long, with lined satin ends, 4 tails at end and 2 tails at neck, for $40.50 each.

10 White Opossum Scarfs, 45 in. long, cluster of 6 tails, for $5.00.

NOW is the time to order your Persian Lamb or Sealskin Jacket, or Fur-lined Coat.

Barrie's

Manufacturing Furriers.

DIAMOND HALL.

WATCHES ARE RUINED

when they cause to run that more Watches are ruined by incompetent watchmen than by natural wear. We are experts in this people of Waterloo, having spent a whole life time among them, and if repairs made, satisfying and passed through our hands we guaranteed satisfaction.

FROST'S

DIAMOND HALL.

The Daily Review.

TUESDAY, OCT. 11, 1904.

MAKING HASTE IN GETTING RICH

REV. E. A. LANGFELDT ON THE SIN OF GAMBLING.

The Terrible Fascination of this Particular Vice—Men and Women on Gamblers' Road to Ruin.

Rev. E. A. Langfeldt continued his series of sermons on practical questions last night, the subject being, "Gambling," from the text, Proverbs xxviii, 20: "He that maketh haste to be rich shall not be innocent."

He said there were other means besides gambling, in which people make haste to be rich, such as fraud and dishonesty, sharp practice, tricks of commerce and secrets of trade, and many other questionable transactions out of which men come out richer than they went in, but not with clean hands and untarnished honor. But with these he was not now concerned. He wanted to speak on successful gambling. Every gambler looks for success, therefore, the terrible fascination which this particular vice has for certain people. There are men and women on the gambler's road to ruin to-day, and it is the duty of Christian people to caution them and to help them from their fall.

WOMEN AS GAMBLERS.

The speaker could not say positively whether men and women gamble more than they did years ago; he believed they do, and he thought that this form was spreading more and more among the young people. He said, as a note of warning to the guilty, but there was a place on Simcoe-st. in Peterborough that was a regular gambling den, and which some of these days would be found out. He asserted that a good deal of gambling was going on in our town.

Thousands are being ruined by this vice, body and soul. Gambling, in itself, is utterly bad, nothing good could be said of it or the gambler. No one would dare to defend gambling, though they may try to excuse it in a dozen different ways. No one will say that it is a good thing, that a man will be a better, worthier man because he gambles.

What constitutes gambling? It is the risking of a certain sum on the chance of winning another sum. It is speculating on chance, in the hope and expectation of winning something as the result of such speculation. The essence of gambling lies in the staking of any sum on chance. The amount of the stake does not touch the matter at all.

Mr. Langfeldt mentioned then a few of the excuses that gamblers make. The moment that money is risked, lost or won on a mere chance, without any question of equivalent value given or taken, and where one person's gain is another's loss, at that moment gambling begins.

WHERE SIN COMES IN.

Where does the sin come in? All money and property is given us by God in trust. Our ability to earn money, etc., is traced back to God as the first cause. A man, who has a wife, or children, or others dependant upon him, has no right whatever to risk his money. No honest man can do with his money as he likes, because he is an administrator, a steward appointed by his God. Even the law of the land would forbid, if the spending of money would be prejudicial to the interests of the community, the wild and reckless use of money. No gambler can ever become, morally, a better man. In closing Mr. Langfeldt said he would continue the subject next Sunday evening. In the meantime, he exhorted the people not to make haste to be rich by any means whatever, upon which they would not dare to ask the blessing of Almighty God.

Strangers' Fellowship Club

The monthly meeting of the Y.M.C.A. Strangers' Fellowship Club was held on Saturday evening, there being a good attendance of members. A resolution of regret was passed in connection with the removal of Mr. R. J. Turner, Geo. Tunstleman and J. W. Hilborne, all most enthusiastic club fellows.

JUNIORS IN THEIR FIRST RUGBY GAME

THE LOCALS PLAY THE GAME WITH TRINITY COLLEGE SCHOOL.

The Score at the Finish was Seventeen all—Burnside and Intercollegiate Rules Were Employed.

The first junior rugby game of the season was played on Saturday afternoon at the Exhibition grounds between the Trinity College School team and the Peterborough juniors. It resulted in a tie, the score at the end of the second half being 17 all. There was a fair crowd present, although the weather was not very pleasant for the spectators. The game was a good exhibition. In the first half the Burnside rules were used, and in the second half the Intercollegiate rules were employed. It was the first occasion on which the local bunch had played together, but they put up a very good game, although handicapped in the second half by their lack of skill in the scrimmage game. The back division put up a fair article, but as they had not played together before, had not much system in their play. Walkey at centre half kicked well and made several beautiful runs, one of which resulted in a tie. Gillespie the senior quarter, was a star and got in some great dashes. His line backing in the second half was also a feature. The wings delivered the goods in fine shape. They tackled well and followed up fast. Gilbert was perhaps the pick of the bunch, and McDonald showed up prominantly in the second half.

The T.C.S., although for the most part lighter than their opponents, played fine rugby. Their backs were fast and reliable. Robinson was the star. He made several beautiful runs one of about forty yards for a try. Hilliard did some also tackling. College was perhaps the best wing man, though the whole line were good tacklers. His line backing was very good and he generally made ground when he struck the line. The officials, Mr. B. F. McWilliams referee, and Mr. C. G. Graham umpire, performed their duties in a satisfactory manner to all concerned. The teams lined up as follows:

T. C. S.—Rook, Stone; halves, Campbell, Hilliard, Robinson; quarter, Spencer; wings, Fortier, College, Carey, Rathbun, Reid, Pierce, VanAllan.

Peterborough II—Rook, Kelly; centre half, Walkey; left half, Motherm; right half, F. Craig; quarter, Gillespie; scrim, O'Brien; wings, Gilbert, Fitzpatrick, Thornton, Hook, Walker, Greene.

In the second half Drummond and Copeland came on, and with Fortier formed the T.C.S. scrimmage. Hall and Macdonald were added to the Peterborough line-up, and the scrimmage was composed of Greene, Hall and Hooke.

STARTED WITH A RUSH.

The locals started off with a rush and scored a range in two minutes on Walkey's punt over the line. Score 1-0. Shea after Thornton dropped on the ball for a touch after Rook's fumble of one of Walkey's punts. Score 6-0. The locals lost their try by moving the ball. Greene got another try in nearly the same manner, which was not converted. Score 11-0. Robinson got in a long run, but was tackled at the touch line. The Peterborough line resisted three attempts to touch and get the ball on down. Robinson soon after got in another of his runs and this time got over for a try which was not converted. Score 11-5. Hilliard kicked over the dead ball line, making the score 11-6. Half time was called immediately after.

COLLEGE AGGRESSIVE.

T.C.S. pressed matters and at the end of four minutes' play College touched the line for a try, which was not converted. Score 11-11. Walkey got in a long run, dodging nearly all the opposing team for a try which he neatly converted. Score 17-11. T. C. S. again forced matters and kicked to Kelly, who in an attempt to return lost the ball to College for a try, which Hilliard converted. Score 17-17. There was only three minutes left to play and no further scoring was done.

IN THE REALM OF SPORT

GYMNASIUM MEN'S CLUB.

The Gymnasium Men's Bible Study Club started last Tuesday evening. A good beginning was made which indicates a large and successful club. We meet together at 6.30 and take tea, then the lesson topic is taken up and informally discussed until 7.45. This club meets every Tuesday evening and is for the gymnasium men exclusively. It is led by the physical director.

RUGBY.

Both local rugby teams have a game away from town on Saturday and consequently there will be nothing doing here in the rugby line that day. The seniors go to the Queen City to play the Torontos in their second league game, while the juniors play a return game in Port Hope with the T.C.S. team. A full attendance of both seniors and juniors is requested to be present at all practices.

Of the four local senior teams the Torontos have been the only one to win a match, and their overwhelming defeat of the strengthened Argonauts makes them appear to be the strongest in the city, and "the team to cheer for." The Torontos have a first class team of improving players and by hard work this week expect to beat Peterborough here on Saturday in their championship match. —Toronto Star.

BASEBALL.

Lindsay and Bobcaygeon are playing a game to-day in the former place It is a benefit for "Curly" McLaughlin, who leaves for his home to-morrow.

Mrs. L. C. Glover, Vice-President Milwaukee, Wis., Business Women's Association, is another one of the million women who have been restored to health by using Lydia E. Pinkham's Vegetable Compound.

"DEAR MRS. PINKHAM:—I was married for several years and no children blessed my home. The doctor said I had a complication of female troubles and I could not have any children unless I could be cured. He tried to cure me, but after experimenting for several months, my husband became disgusted, and one night when we noticed the testimonial of a woman who had been cured of similar trouble through the use of Lydia E. Pinkham's Vegetable Compound, he went out and bought a bottle for me. I used your medicine for three and one-half months, improving steadily in health, and in twenty-two months a child came. I cannot fully express the joy and thankfulness that is in my heart. Our home is a different place now, as we have something to live for, and all the credit is due to Lydia E. Pinkham's Vegetable Compound. Yours very sincerely, Mrs. L. C. GLOVER, 614 Grove St., Milwaukee, Wis." Vice President, Milwaukee Business Women's Association.—*Genuine proof of original of above letter proving genuineness cannot be produced.*

VAGRANT GETS SIX MONTHS.

Joseph Hobbins, a Youthful Burglar Allowed to go on Suspended Sentence.

There were several cases up before Police Magistrate Dumble this morning.

Archie Macdonald who was found begging on the streets yesterday, was charged with vagrancy. He pleaded guilty and was sentenced to six months in Central Prison.

Peter Hess was charged with being disorderly and creating a disturbance on Perry street on Sunday last. Several of his neighbors testified to the fighting and noise that took place. Hess was assessed $2.00 and costs, amounting in all to $11.65.

Joseph Hobbins, the youthful burglar, who had pleaded guilty to twice breaking into the store of the Peterborough Hardware Co., and robbing the till, came up for sentence. The Magistrate, in consideration of his youth and on account of his family, allowed Hobbins to go on suspended sentence.

James Hayes and Robert Baker were charged with abusing a horse belonging to Wm. Cornell. Both pleaded not guilty and were remanded until Thursday.

THE OPENING SOCIAL

Held by the Baptist Young People's Union

The opening social and concert under the auspices of the Baptist Young People's Union was held in the Murray-st. Sabbath school last evening. The attendance was large and great interest centred in the programme presented. The chair was occupied by Mr. R. J. Redden, and the evening opened with prayer by Rev. Mr. Scott, who on Sunday occupied the pulpit so acceptably.

The programme included an instrumental duett,—clarionet and guitar—by Mr. Rhode and Mr. Lee; a vocal duett by the Misses Pilling, of Park street; a vocal solo by Mrs. Miller, choir leader. These numbers were all greatly appreciated. Refreshments were served during the evening.

AN ENJOYABLE ENTERTAINMENT

Held by the Literary Section of St. Peter's T.A.S.

The Literary Section of St. Peter's T.A.S. held a very enjoyable concert and lecture last evening. Despite the unfavorable weather there was a large number present. Mr. J. Hanrahan acted as chairman.

The programme opened with an instrumental duet by Miss Doherty and Miss McCabe, which was highly appreciated. Mr. Jas. Brown's solo, "When the blue sky turns to gold," was effectively rendered and was received with much applause. The main feature of the programme then followed. It consisted of an illustrated lecture on "China and its People." The views were very fine, being exceptionally clear. Besides the pictures of China Mr. Ray threw on the canvas many local scenes. Pictures of Stony Lake and other summer resorts, as well as views of Peterborough were shown. Mr. Joyce favored the audience with an instrumental solo. Rev. Dr. O'Brien gave a short address, after which a vote of thanks to Mr. Ray, moved by Rev. Dr. O'Brien and seconded by Mr. W. McDermott, was unanimously passed.

SARACA BIBLE CLASS

Annual Business Meeting Held on Friday Evening.

The annual business meeting of the Baraca Bible Class was held on Friday evening, Oct. 6th, and the meeting was opened by singing the class hymn. Mr. E. B. Edwards, the superintendent of the Sunday school, led in prayer, after which Mr. Geo. Lee teacher of the class, installed the following officers for the next six months:—

Hon. Pres.—George Lee.
President—E. Long.
Vice-Pres.—E. Bullock.
Secretary—J. Hardwicke.
Asst. Secretary—W. Garbett.
Treasurer—E. Jewett.
Librarian—A. [illegible].

After the officers were installed, the retiring secretary read his report, which was adopted.

The business concluded, the class listened to a short musical programme, which included a solo by Miss Emily Miller; a solo by Miss A. Hardill; a clarionet solo by Mr. P. Rhode and singing by the Baraca quartette. Mr. Lee and Miss A. Garbett also contributed readings and short addresses were listened to from the new officers. At the close of the programme refreshments were served by the members of the Philoathea Bible Class and lady friends of the Baraca.

A hearty vote of thanks to the ladies and those assisting in the success of the meeting was moved by Mr. J. Hardwicke and seconded by Mr. Lee, and the meeting was brought to a close by singing, "God Save the King."

The Baraca Bible Class is a class that is conducted on business principles and meets every Sunday at 3 p.m., in the Murray street church. Mr. George Lee is teacher.

ANNIVERSARY AT MARK ST.

Services Proved a Source of Special Interest.

The anniversary services in Mark street Methodist church proved a source of special interest Sunday. The church was most tastefully decorated with grain, vegetables, fruit and flowers. Large congregations attended both services. The pulpit was occupied by the pastor, Rev. J. G. Lewis, in the morning, who preached an interesting and appropriate sermon. Rev Mr. Moncktonr, of Cavanville, gave a most profitable discourse in the evening. The service of the choir attracted special attention. The choir was never better and never larger than at present. Under the efficient leadership of Mr. J. Miller, it has been steadily improving and very greatly added to the interest and profit of the special services yesterday.

TRIED ALL ELSE TO NO BENEFIT

Then Dodd's Kidney Pills Cured His Diabetes.

Startling Cure of Thos. Harrison of St. Mary's Ferry—He Tells the Story Himself

St. Mary's Ferry, York County, N. B., Oct. 10.—(Special).—That Dodd's Kidney Pills will cure Diabetes, one of the most deadly forms of Kidney Disease, has been satisfactorily proved by Mr Thos. Harrison, of this place. Speaking of his cure Mr. Harrison says:—

"I began to suffer with severe pains above the region of the Kidneys. When I lay down it was torture to get up again. My appetite failed and I lost flesh very rapidly.

"I doctored with several physicians, but it was all no use. Shortly after this I began to urinate blood, and I then knew I was in the grip of that dread monster, Diabetes.

"At this time a friend prevailed on me to try a box of Dodd's Kidney Pills, and they did me so much good I continued the treatment 'till I had used three boxes. They cured me completely."

CONSERVATIVE RALLIES

Dates of Meetings to be Held in Mr Kendry's Interest.

Mr. Kendry, the popular Conservative candidate for the West Riding of Peterborough, will address the electors at the following places:

Thursday, Oct. 13, Temperance Hall, Selwyn.

Friday Oct. 14, Town Hall Bridgenorth.

Tuesday, Oct. 18, Town Hall North Monaghan.

Wednesday, Oct. 19, Orange Hall, Centreville.

Friday, Oct. 28, Buckhorn.

All of the meetings will begin at 7.30 sharp, and the public is cordially invited to attend. Supporters of Mr. Kendry will also address the gatherings on the public questions of the day and will make clear and concise presentations in favor of Mr. Borden's able, progressive and patriotic policy. All friends of Mr. Kendry are requested to turn out and give him a cordial reception.

EXIGENCY.

10 per cent. of your social affairs or special business engagements are known of in advance.

The other 90 per cent. are unexpected, demanding immediate and correct consideration as to garb.

Custom tailoring of any description is absolutely impossible—ready made quite as impossible for the class of occasion for which you require a suit.

Semi-ready finished to the trying-on stage—all the parts basted and the seams left with outlets.

Ready to be accurately adjusted to your physique and delivered two hours after fitting!

Does that fill the demands of your exigency?

A correctly tailored Scotch tweed three button sack suit for an important business engagement or a superior looking dress suit for a any function if you give the order two hours in advance.

Then your money back if dissatisfied.

Semi-ready Tailoring

Cressman's PETERBORO.

MONUMENTS
And all kinds of Cemetery work in superior workmanship, and at lowest prices
COUGHLIN BROS.
HUNTER ST., WEST

THE DAILY REVIEW

LUMBER
and BUILDING MATERIAL of all kinds.
ALF. McDONALD

VOL. LIII., NO. 85. PETERBOROUGH, ONT., CANADA, WEDNESDAY, OCTOBER 12, 1904 TEN CENTS PER WEEK

FORECAST.
North-westerly winds; cool; partly cloudy. Thursday, easterly winds; fair and cool.

UNION LABEL

ROBERT FAIR & CO. | ROBERT FAIR & CO.

A Woman's Duty
IS TO BE WELL GOWNED

You've likely lived in town long enough to know "Fair's" Dress Goods to be QUALITY Dress Goods. Giving you high quality and top style; with it has made us the Dress Goods business we have to day.

There isn't any doubt about the beauty and fashion you'll find in our recent importations of Dress Goods, and it's a woman's duty to be well gowned.

Fixed for winter is the woman who comes to Fair's early and secures her new Mantle, Coat, Suit or Skirt—all wonderful values at the special prices we quote on them. Children's Coats, warm wraps for little maids, smart, stately-fitting, lowest prices in town. A pretty showing of Fancy Neckwear, Boas, Fancy Cushion Covers, etc. There will be a rush for our new goods at these prices.

RECENT IMPORTATIONS FOR OUR DRESS GOODS DEPARTMENT

PRIESTLEY'S Black Cord de Soie, bright, lustrous finish, wear guaranteed. 85c, $1.00, and **$1.25**

PRIESTLEY'S Black Wool Voiles and Etamines. 85c, $1.00, $1.35 and..... **$1.75**

PRIESTLEY'S All-wool Black, Panama Cloths, hard twisted yarn, open weave $1.00 and..... **$1.25**

PRIESTLEY'S Black Vicuna Cloths quality guaranteed. $1.25, $1.50 up to..... **$2.75**

PRIESTLEY'S Carmorant Cloths, correct Shirt Waist Suit Materials in Black, Navy, Myrtle and Cardinal.

NEW WEAVES in Novelty Black Silks, Black Natte Silks. $1.00 and..... **$1.25**

BLACK PALETTE Silks.. .. .. $1.00 and..... **$1.75**

BLACK CHIFFON Taffeta Silks ..... $1.25 and..... **$1.50**

BLACK CHIFFON Mouselinne Silks, plain satin finish. $1.00 and **$1.25**

8 NUMBERS in our celebrated "Countess" quality Black Peau de Soie Silk at 85c, $1.00, $1.15, $1.25 $1.35, $1.50, $1.75 and..... **$2.00**

5 CASES Unskrinkable Underwear for Ladies, just received in ribbed and plain weaves embracing all the qualities from 25c the garment to, each..... **$1.50**

Ladies' Flannelette Undergarments on exhibition and sale this week.
Our purchases in Ladies' Underwear have been so large that we are in a position to offer values never equalled in Peterborough before.
Ladies' Knitted Underwear on sale on first floor.
Ladies' Flannelette Underwear on exhibition and sale on second floor.

Robert Fair & Co.

For Sale or To Rent

RESIDENCE FOR SALE
On HUNTER-ST., (Antiquarian) Large and comfortable, in good repair, in excellent order. Price $1,800. Terms easy. Apply to FRED T. BUTTERS, 11 Hunter-st. Phone 30.

Plumbing
Gasfitting, Tinsmithing, Stoves and Ranges, Repairs, Well done, at lowest rates.
FRED T. BUTTERS,
11 Hunter-st. Phone 30.

COMING!
Winter is coming and it is time for you to consider the question of comfortable homes. Call at our office where we can tell you about many desirable homes at reasonable prices.
Two brick cottages, Brock-st., $800 each. One cottage on Water-st. Water on premises. Two brick cottages, Hunter-st. West, $1,200 each. Two frame houses, Hunter-st. East, at $1,000 each.
Beautiful lots on the Westside property overlooking the Lake, on easy terms. Several new houses for sale at reasonable prices. Be sure you see us before buying anything.
A. BROWN & CO.
Hunter-st. Phone 300

Waterproof Covers
AND
Clothing
We manufacture and have all kinds in stock, including our famous ALL WOOL OVERALLS AND WATERPROOF COATS.
See the address:
J. J. TURNER & SONS
Cor. Simcoe-st. and Water-st.
TENTS and AWNINGS to rent for Summer.

Wanted

WANTED
CHAREWOMAN—One day each week. Apply at Gale House, C. H. R. Co., Peterborough. 235

WANTED
COMPETENT GIRL for general housework. Wages $4 weekly. Apply to Mrs. CHISHAM, No. 20 Antrim-street. 236

WANTED
A JUNIOR CLERK. One who is competent to type-write, and has a good education. Apply in writing, THOMPSON CO., Limited. 236

ALL INTELLIGENT, RELIABLE MEN
SEEKING PLEASANT EMPLOYMENT, on salary or commission, are advised to write now to MARSHALL & CO., the Nurseries, London, Ont.

General

VEHICLES FOR SALE
Two Second-Hand Phaetons
And a number of Second-Hand Buggies for Sale at Reasonable Prices
... NEW BUGGIES ...
Rubber tired and otherwise
First-class in every respect. Our repository is capital stable. Horse-clipping and repairing.
Ben Yelland
113 Simcoe-st. Opp. Bank-street

RUGS MADE FROM Your Old Carpets.
Bring in your old carpets or forwards them. We will make them into rugs, and return them free of charge. Our rugs are the best value in Canada. Write for catalogue. Mention this paper.
THE T. CH. RUG CO., Toronto, Ont.

Bridesmaids' Favors
The wedding custom of presenting the bridesmaids with some little souvenir of the occasion, has caused us to give special thought to the matter.
We have an exceptionally choice line of pretty presents that are admirably adapted for the purpose.
Wedding Rings and Wedding Gifts for September Brides.
Schneider
Jeweller and Optician.

...THE...
BEEHIVE
We have everything a lady wants.

4,567
Yards of fine Mercerised Cushion Cord, in any shade or tint. We can match any shade you wish.

This lot of Fancy Cords has just arrived and among it there are many of the new shades that couldn't be found in the summer stocks.

You can have your choice of any of these beautiful Cords for

5 cts. per yd.

Also two cases of fine Mercerised Cushion Girdles, while they last for 23c each.

Our fancy department is most complete in every particular. We have everything in
Lace Threads
Battenburg Threads
Lace Braids
Floss Threads
Stamped Goods
Stamping in all its lines
We have every shade of Silk Embroidery Thread
Corticelli makes
Belding's Silk Threads
Splendid Stock of Ribbons
Etc., etc.

We have just opened up two more cases of lovely styles in new Dress Skirts.

PHONE 330.

Children's Aid Society
FOR THE CARE OF NEGLECTED AND ILL-TREATED CHILDREN
INCORPORATED by Act of Legislature, 1891
CHILDREN FOR ADOPTION
Office Hours: 11 to 12 a.m.
OFFICE — SHERBROOK COURT BUILDING
GEO. COCHRANE
Agent and Agent's Boy

THE STORE THAT NEVER DISAPPOINTS

THURSDAY
FRIDAY
SATURDAY

3 Bargain Days

50c Hose 35c
Just when wanted we have secured a lot of some 15 dozen Ladies' Cashmere Hose, Lisma brand, regularly sold at 50c, 3 days sale price or until sold out
35c per pair

Silkos 3c
For these three days we will sell Silks, all colors, for 3c a ball, not more than 3 balls to a customer.

A Mistake
We made a mistake and bought too many Misses' Shirts, too many different styles—we will have a sharp clean up here. Our loss your gain.
About 75 of these Shirts we will group, worth $2.75 to $3.75 and sell them for these days at
Only $1.95

In the arrangement of our business, each week must show an increase over the same week of the previous year. This is as necessary as any other business principle.

The corresponding week of Oct. '03, was a particularly heavy selling week — and this week must show a

PROPORTIONATE INCREASE

To make this sure beyond doubt, we are naming such prices as will insure very heavy selling. Each item is price interesting, and will remain on sale from Wednesday morning until Saturday night, or until sold out.

3 LINEN BARGAINS
No. 1—36 dozen pure Linen Towels, red border and fringed, 16x 30 inches
Sale Price 5c each
No. 2—Heavy Table Linen, 58 inches wide, disc pattern, 65 yards only, while it lasts
19c per yard
No. 3—Extra Heavy Table Linen, 60 inches wide, new floral patterns, regular 35c quality, extra special at
25c per yard

WINTER WRAPPERS 89c
5 dozen heavy Wrapperette Wrappers, full width, 3 inch flounce, colors of red, blue, etc.
Special Price 89c

FLANNEL UNDERWEAR BARGAIN
For these three days we will sell Ladies' and Misses' Flannelette Gowns, in pinks, blues, creams, fancy and embroidery trimmed for
Only 89c each

For these 3 days we will sell all 27 inch Japan Silks, 20 different colorings, French dye and finish, sold regularly at 50c and 60c
Special at 39c

A Dress Goods Clean Up
We have gone through our stock and picked out some 20 pieces of odd lines—where range is broken—goods which have sold at 35c to 60c, and which we wish to clean up quickly. For Thursday, Friday and Saturday price will be
Only 24c

78 Cents
Buys a Ladies' Cloth Skirt, navy and black, just 40 in the lot
98 Cents

1100 New Garments
In our Ladies' Ready-to-Wear Department. Everyone strictly correct.
Prices Right

Cressman

GEN. NODZU SUCCEEDS GEN. OYAMA

THE NEWS CAUSES SURPRISE

Nodzu Saved Japanese Situation at Battle of Liaoyang—Bloody Battle Near Mukden—300 Lost with Japanese Gunboat.

London, Oct. 12.—The English papers this morning are still discussing what they regard as Gen. Kuropatkin's inexplicable change of plan of campaign and with the increasing conviction that it is due to pressure from St. Petersburg.

The situation will be still more complicated if the extraordinary statement sent by Bennet Burleigh from Shanghai to The Daily Telegraph to-day should turn out to be correct.

Mr. Burleigh says it is believed that Field Marshal Oyama, with his staff will return or be recalled to Japan, ostensibly because the army is going into winter quarters, and that Gen. Nodzu will take over the command.

Nodzu Saved Liaoyang.

"It is now well known amongst the highest circles of Japanese," Mr. Burleigh adds, "that it was Nodzu who saved the situation at the battle of Liaoyang. Oyama and the headquarters had actually ordered retreat when Nodzu vigorously protested against such a step and begged them to make another effort, he more directly co-operating with Oku's right. To Nodzu, therefore, is due the sole credit of averting a disastrous retreat, which he warded off by sending in and almost sacrificing the entire 20th Regiment of the 10th division."

According to Mr. Burleigh the Japanese still have no intention of pressing much farther north than Mukden, and they will only under exceptional circumstances attack Tie Pass this season. Mr. Burleigh concludes "Gen. Nodzu, commander of the Japanese second division, will become Governor of Manchuria."

Almost Inconceivable.

Commenting editorially on the statements in Mr. Burleigh's correspondence The Daily Telegraph says: "The recall of Oyama is almost inconceivable. It is Oyama's war, planned and carried out by him, and his recall would be a sign that Japan, Kuroki and Nishiura were unhelping from an acute attack of nerves and had begun to doubt themselves."

Bloody Battle Raging.

Mukden, Oct. 12.—A bloody battle is now raging about six miles north of Yentai railroad station. The Japanese, on Sunday, fell back along the whole front, and the Russian left

Continued on page 3

CONSERVATIVE RALLIES

Dates of Meetings to be Held in Mr Hendry's Interest.

Mr. Hendry, the popular Conservative candidate for the West Riding of Peterborough, will address the electors at the following places:

Thursday, Oct. 13, Temperance Hall, Selwyn.

Friday Oct. 14, Town Hall Bridgenorth.

Tuesday, Oct. 18, Town Hall North Monaghan.

Wednesday, Oct. 19, Orange Hall, Centreville.

Friday, Oct. 21, Buckhorn.

All of the meetings will begin at 7.30 sharp, and the public is cordially invited to attend. Supporters of Mr. Hendry will also address the gatherings on the public questions of the day and will make clear and emphatic pronouncements in favor of Mr. Borden's able, progressive and patriotic policy. All friends of Mr. Hendry are requested to turn out and give him a cordial reception.

When a Cough Won't Heat.

Because of its power to heal most stubborn coughs, to allay the inflammation and stop the dreadful tickling, Dr. Chase's Syrup of Linseed and Turpentine has a world-wide reputation. If you have the same experience by the taking of other preparations, put Dr. Chase's Syrup of Linseed and Turpentine to the test. Like thousands of others you will be surprised and delighted with the result. 1 2 3

Properly Aerated Ovens

It is just as essential to eat fresh air as to breathe it.

By an ingenious device applied only to

Souvenir Ranges

fresh air is made to pass through small flues, over the top of the oven, just back of the hot fire box. Thus heated, it enters the oven and by a direct current of air the impurities and cooking odors are carried up the chimney.

This arrangement makes Souvenir ovens purer, sweeter, more active and easier to heat and manage than any others.

The Gurney, Tilden Company, Limited

Manufacturers

Hamilton Toronto Montreal Winnipeg Vancouver

Our personal guarantee go well as that of the makers goes with every stove. Call and see the Souvenir Ranges.

ADAM HALL

Seven to One

That is about the ratio. About seven times as many persons are injured as die from all causes yearly.

Accidents are a more prolific cause of death than any disease except lung disease.

Twice as many people are accidently killed as die of old age. Does it not seem reasonable to you as a business man that it would be to your interest to carry an accident policy?

YOU are subject to over two hundred diseases, and liable to accidents without number.

Official figures prove that One Man in Five carrying an Accident and Sickness Policy makes a claim for indemnity each year.

YOU have no guarantee that you will not be the One Man who will be disabled this year.

The DOMINION of CANADA

GUARANTEE AND ACCIDENT INSURANCE CO.

It is the oldest Canadian Accident Insurance Company and has stood the test of years.

Its affairs are managed by Canadian business men of highest standing.

It is Canada's strongest and most reliable Company.

THIS COMPANY ISSUES THE MOST UP-TO-DATE ACCIDENT AND DISEASE POLICIES FOR

PROFESSIONAL AND BUSINESS MEN

W. H. HILL

Manager Central Ontario. Office 189 Hunter-st.

Don't Allow

the chance patron by to occupy your telephone line any more than you would allow him to block the entrance to your store. When you do allow it others may get the text "YOUR LINE'S BUSY"

Public telephone stations are for the class of business.

THE BELL TELEPHONE CO.

Limited.

Dry Feet

For the rainy weather and cloudy days that are with us constantly at this season of the year, every man will need a pair of

Water Tight Shoes

We have Women's and Men's Waterproof Shoes that will fill the bill exactly. Box Calf or Velour Calf, Best Oak Soles.

These are Shoes we Brag About

J. T. STENSON

CANADIAN PACIFIC RAILWAY

	Arrive	Depart
EAST		
Harwood, Havelock, Ottawa, Montreal	5.10 p. m.	10.00 a. m.
Belleville, Harwood, Havelock	7.35 a. m.	7.50 p. m.
Harwood (Sunday), Ottawa, Quebec, St. Hyacinthe, Portland, Bangor	5.10 a. m.	10.00 a. m.
WEST		
Toronto, London, Detroit, Chicago	11.05 a. m.	5.10 a. m.
Toronto and intermediate	7.35 p. m.	7.35 a. m.
Toronto, London, Detroit, Chicago	10.00 a. m.	5.10 p. m.
Toronto, North Bay, Port Arthur, Northwest	11.35 a. m.	5.10 p. m.

GRAND TRUNK RAILWAY SYSTEM

RAILWAY TIME TABLE

	Arrive	Depart
Lindsay, Orillia, Midland, Penetanguishene, North Bay, Sudbury and Superior	11.45 am	5.35 pm
	5.50 pm	6.50 am
Port Hope, Toronto, London, Detroit, Chicago, Port Huron, Ottawa, Montreal and East	5.20 am	11.45 am
	4.55 pm	5.05 pm
Toronto, Lindsay, Bracebridge, Orillia and Midland	10.35 pm	7.20 am
Lindsay Local	8.15 am	8.00 pm
Stouffville, Uxbridge and Beaverton	8.10 am	5.30 am
	5.00 pm	2.00 pm
Lindsay	10.30 am	8.10 am
	5.00 pm	12.15 pm
Lakefield	4.30 pm	1.00 pm

THE CORPORATION OFFICERS

Geo. H. Rogers, Esq., Mayor.
[illegible]
[illegible] Town Solicitor.
[illegible] Clerk.
[illegible] Treasurer.
[illegible] Chief of Police.
[illegible] Sanitary Inspector.
[illegible] Chief of the Fire Brigade.

In washing woollens and flannels Lenox's Big Soap is pronounced still the finest very delicious.

HIGHEST CASH PRICE

PAID FOR

Furs, Skins, Hides, Tallows, also Junk

OF ALL KINDS

T. GEORGE HOLMES

Cor. Simcoe and Bethune-sts.

The Daily Review.

WEDNESDAY, OCT. 12, 1904.

THE MACHINE COUNSEL

If Sir Wilfrid Laurier has aimed at strengthening the Ontario contingent of his Ministry by taking Mr. Aylesworth into his Cabinet we cannot say that we think he has attained his object. Mr. Aylesworth has been too closely identified with the Ross machine to bring strength to any administration. In that respect he will rather be a source of weakness. It may be very true that counsel are not identified with their clients and are not responsible for their misdeeds, but the standing counsel for a set of rogues, not only defending them, but giving them comfort and support, will naturally be suspected of being contaminated by the association. And Mr. Aylesworth has been the standing counsel for the Ross machine. We will mention two notorious instances. In the case of the disgraceful election in West Elgin it was he who advised Mr. McNish how to get out of the hole in which he had placed himself by making an abject confession of the organized corruption and fraud that had been promised in his behalf, so that by this means he might prevent these crimes from being probed to their depths and traced to their originators. By its fullness of detail this document showed that, in spite of his pretended ignorance Mr. McNish, and consequently his counsel, were thoroughly acquainted with these iniquitous transactions. Yet it was Mr. Aylesworth who drafted this confession, submitted it to Mr. Ross, procured the signature of Mr. McNish and signed it himself as a witness. It may well be described as tainting pitch.

Again, according to his own testimony in the Stratton-Gamey case, he held a retainer from the machine for their election matters. He confessed that it was he who suggested to Mr. Stratton that he should climb the purchase of Mr. Gamey and prevent his drawing back by obtaining from him a signed agreement. The very suggestion proved that he was aware that Mr. Gamey was not a voluntary supporter of the Ross administration, that he had been intimidated to desert his constituents, and that he might repent if not securely bound. He knew that coming them enough indescretes were that the member for Manitoulin should have transferred to him the total gratuities and that the petition filed against him by a Government agent should be withdrawn. Mr. Aylesworth was quite willing to aid, in conjunction with Messrs Stratton and Sullivan, in rendering a member from his duty by these corrupt methods, but to do him justice he drew the line there, and when he found that a cash payment was also required he returned the document and washed his hands of the affair, leaving it to others to complete. These are examples of the services that he rendered to the machine among many others.

Mr. Aylesworth may be an esteemed member of an estimable profession, but no was Mr. Gibson named held to be. One is the legal official of the corrupt machine, on the other is the legal official of the equally corrupt Ross administration. Yet we have Mr. Gibson when informed with full particulars of the intended original action of the Minnie M., giving aid and encouragement to the corrupt crew of perjurers and perjurers by making the law a shield instead of a sword in their behalf. If Mr. Gibson has fallen so low through evil associations and familiarity with crime, how can we be sure that Mr. Aylesworth has escaped contamination in similar circumstances of his own choosing. The standing counsel of the Ross machine can give no strength to an administration in the eyes of those who desire pure administration and clean politics.

RIGHT KIND OF PREFERENCE

It is not surprising that Mr. Kendry should have expressed his impatience with the Laurier preference or even with his somewhat mistaken idea of the Chamberlain preference. We have a proverb that "The burnt child dreads the fire," and the French go still further saying that "The scalded cat fears even cold water." The industry with which Mr. Kendry is connected suffered so severely from the absurdly arranged preference of our incompetent rulers that he naturally shrinks even from a harmless preference. But the preference of Sir Wilfrid Laurier is not that of Mr. Borden or even of Mr. Chamberlain. These statesmen understand thoroughly that a preference must be given to Canadian manufacture even over those of the United Kingdom, but that we are willing to give a preference to British over foreign goods in Canada for the large volume of our necessary imports. Sir Wilfrid Laurier might have fixed the western duties so high that even with the reduction for the British preference our factories need not have been closed, while British goods of other grades would have had an advantage over foreign goods that would have given them the command of our markets. Instead of this Sir Wilfrid with his haggling tariff destroyed or seriously depressed some Canadian industries, while in other lines he has favoured foreign goods so that our imports from the United States have grown more than those from the United Kingdom.

When Mr. Borden is placed in control we will have the right kind of preference.

COMMENT.

Register! Register!! Register!!!

A leader to be proud of and a policy to win.

Send Kendry and Sexsmith to represent Peterborough.

To-morrow is the day to register your vote. Do not fail.

Send two members to Parliament to support our able leader and his policy.

We know now why Mr. Aylesworth was so anxious to settle the South Renfrew election case quietly without any enquiry.

Mr. Kendry cannot be successfully attacked upon his merits, so a campaign of vile abuse is being instituted on behalf of Mr. Hall.

It is not denied that Messrs. Stratton and Venos promised Mr. Hales to send men down to North Renfrew to help in the election. That is the machine plan.

The Examiner must certainly have more physical than mental ability, since it failed to recognize the ordinary term "fiscal policy" which Mr. Kendry was criticising the Laurier and Fielding tariff.

"Stability of the tariff" is a story of the Laurier Administration. At the same time they are telling the manufacturers that there will be a revision of the tariff immediately after the election. The manufacturers are expected to govern themselves accordingly.

Mr. Fisher is receiving fulsome praise for his administration of the Department of Agriculture. It is an arrant imposture. Sir John Carling and Dr. Montague left him an efficient staff of assistants and he has simply permitted them to carry out the measures inaugurated by his predecessors. He has initiated nothing of the slightest value.

It will be remembered that Mr. Aylesworth was an accomplice with Mr. Stratton in the attempt to corrupt Mr. Gamey, and procured the signature of the member for Manitoulin to the deed of bargain and sale afterwards found in the private receptacle of Mr. Ross. Mr. Gamey is going to speak in Durham, where Mr. Aylesworth is a candidate.

Mr. Borden is attacked for holding Sir Wilfrid Laurier responsible for the Alaska boundary fiasco. The official papers which have been brought down show that he was consulted as to the negotiations from the very beginning and his views were adopted. At the hearing the most potent evidence against our claims was that quoted from a speech by Sir Wilfrid in the House of Commons.

At Quebec Sir Wilfrid Laurier said:

"The Conservatives did not object to the construction of a second transcontinental railway, but to the project as submitted by the Government."

This disposes of the repeated slander by the Ministerial organs that the Conservatives opposed the development of the country, and the improvement of the means of transportation.

In the United States they are again moving towards reciprocity. They can bring this about very simply without our intervention by bringing their tariff down to the same level as the Canadian, instead of shutting out our goods while we admit theirs on much more favorable terms. From this basis of reciprocity they could proceed to negotiate for special treatment of certain articles.

Mr. Hall's organ can find little to criticize in Mr. Kendry's utterances when it must cast falsehoods to gleam in his match in order to find fault with them. Mr. Kendry did not object to immigration from the British Isles and others of similar stock but to immigrants who will not assimilate with our people, like the Doukhobors and Galicians, whom he blamed Mr. Sifton for inflicting upon us at a heavy cost.

It is not surprising that the Examiner should shower vulgar and scurrilous abuse on Mr. Kendry, for that is the only style of political "argument" of which it is capable. It might however, abstain from running down an important Peterborough industry and decrying the property of Peterborough shareholders. The Auburn Woolen Mill is as well equipped as any factory in Canada or even in Great Britain. The ability and good management of Mr Kendry is shown by the fact that he kept the mill open, continuing to find employment and wages for the many who are working there, under the pressure of the ruinous tariff of the Laurier Administration.

STRATTON AND HALE

An Independent Opinion of North Renfrew Corruption.

The Independent Hamilton Herald says:

"So far, we have Mr. Stratton's voluntary denial as against Mr. Hale's testimony given on oath. It is for the head of the government to determine whether the provincial secretary's word is more credible than the oath of the late Liberal candidate in North Renfrew. If Mr. Hale swore to the truth, it is difficult to see how Mr. Ross can retain Mr. Stratton as a member of the government. The premier boasted to the West Middlesex Reform Association yesterday that there was no evidence to connect the government with any electoral irregularities, but Mr. Hale's evidence is a flat contradiction of that proud boast."

WESTERN POLITICAL CATECHISM

Asks and Answers Questions About Saskatchewan Valley Land Co.

(Toronto News.)

Q. What is the Saskatchewan Valley Land Company?

A. A company composed of relations of government agents and intimate friends of the Ottawa statesmen of the Liberal party, which has succeeded in securing a valuable block of land in the Territories through political influence.

Q. What district did they succeed in securing?

A. A large tract of land along the Prince Albert branch of the C.P.R.

Q. Is the land good land?

A. It is all very good land; therefore the favorites paid $1 per acre and sold it at from $7 to $12 per acre.

Q. Would the Government have sold the land to actual homesteaders for $1 per acre?

A. Oh, my no! A homesteader could not buy the land at any price, but must comply with the conditions of the homestead act and could only secure title after several years of actual residence.

Q. Was it a good bargain?

A. It was an excellent bargain for political stockholders in the Saskatchewan Valley Land Company but not quite so good as some of the other grafting friends of the Cabinet members have been able to secure in the way of fishery and mining concessions and other devices for bleeding the West.

Q. How much do the people of Canada lose by the transaction?

A. They lose the difference between the price paid the Government and that paid the land grabbers, but the Liberals gain the support of a few very active land boomers in Winnipeg and that helps some.

It Nourishes Infants.

No other baby food is so nourishing, wholesome or so universally used. It is a perfect substitute for mother's milk.

Nestlé's Food

Sample (sufficient for eight meals) free.

LEHMANN, PETERS & CO., MONTREAL.

BIG GATHERING OF TEACHERS

PROVINCIAL CONVENTION OF SUNDAY SCHOOL ASSOCIATION.

Interesting Programme Prepared for the Meeting in Hamilton on October 25, 26, & 27 — Local Delegates Will Attend.

A number of delegates from Peterborough and vicinity will attend the Provincial Sunday School Convention, which will be held in Hamilton on October 25th, 26th and 27th.

The convention promises to be one of the best in the history of the Province. The place of meeting is admirably adapted for a large gathering of workers, and the hospitality for which Hamilton is noted, will no doubt be submitted to a very considerable test.

The programme is rich and varied, some of the features being "Child Study in Relation to Religious Life," by Principal William Scott, of the Toronto Normal School; "The Influence of the Sunday School on the Character of the Community," by Alfred Day, General Secretary of the Michigan Sabbath School Association; "The Kingdom of God, Symbolized, Idealized and Developed in Childhood," by Rev. L. S. Hughson, B.D. Windsor; "The Source of our Inspiration," by Rev. J. E. Hewitt, Hamilton; "A Profitable Investment of Time, Means and Influence," by Rev. J. J. Redditt, Barrie; "The Child's Growth, with its New Problems for the Teacher," by Dr. Tracy, Toronto University; "How to Teach a Child Patriotism," by Rev. Dr. Spence, Toronto; "Some Elements in Sunday School Work that enter into the Moral Character," by Rev. Alex. MacGillivray, Toronto; "Why every Christian should Engage in Sunday School Work," by Rev. Dr. Francis Perry, Toronto; "The Fight for Institutions and a National Environment that will aid in the Development of Moral Character," by Rev. T. Albert Moore, Secretary of the Ontario Lord's Day Alliance; "Teacher Training," by H. A. Hardy, the recently appointed Teacher-Training Secretary of the Ontario Sabbath School Association.

In addition to the foregoing, Mrs. H. Elizabeth Foster, State Primary Superintendent of New York, and one of the best primary experts in America, will deliver several addresses, and Rev. W. E. Hassard will conduct conferences on the "Home Department and House-to-House Visitation."

Sunday School Workers generally are urged to make this the greatest convention in the history of the Ontario Sabbath School Association, and there is every indication of a record being made. All Sunday Schools may appoint representatives in the ratio of one for each hundred or fraction of a hundred on its roll. For billets and other information, delegates should apply to the Secretary of the Association, rooms 99-103, Confederation Life Building, Toronto, before Oct. 20th.

Don't Trust to Luck.

Even if there is such a thing as luck you cannot afford to trust to it in case of sickness. Not know by the experience of others that Dr. Chase's Nerve Food actually forms new blood and tissue and revitalizes the nerves, and by using it regularly you can be certain that your system is being built up and that weakness and disease are being overcome.

Men's Tailoring

The T., M. & M. Store invites the gentlemen of Peterborough to look over our Imported and Domestic Suitings and Overcoatings for this season's wear. Customers of our Ordered Clothing Department know by experience that we can deliver them a perfectly fitting Suit or Overcoat made according to the Fashion Plate or your own ideas, and for your every occasion. Ready to satisfy you, whether you pay for your to order Clothes $18.00 or $25.00.

Smart Business and Dress Suits

made up for particular people from Scotch Tweed, Fancy Clay Worsteds, Vicunas, Serges, etc.

Tip-top Top Coats

in a range of New Overcoatings, sure to please the most fastidious dressers.

We do a cash business, and buy our cloths right in the brisk manufactory for cash.

Tully Merrell & Meredith

"I would as soon be without my samples as

2 in 1

You know how it is in travelling around—how your boots become scratched and worn—Well '2 in 1' fixes that up in a 'jiffy.' I carry it along in my grip and a minute's heart-to-heart talk with my boots, assisted by '2 in 1' and a cloth, makes me as spick and span as anyone could wish."

AT ALL DEALERS.

Black and Tan—10 and 25 cent boxes and 15 cent collapsible tubes.

The Daily Review.

WEDNESDAY, OCT. 12, 1904.

AT THE Y.W.C.A.

What the Y.W.C.A. are Doing—Interesting and Profitable Class Work—Literary and Social Side of the Work.

Then, on Thursday evenings, a Raffia Class under the direction of Miss Williams, kindergarten directress, has already a large membership. At the first meeting held Thursday evening last, the making of pretty napkin rings was taught, and next Thursday photograph frames will be made. These things make pretty and inexpensive Christmas gifts, and this class should prove very popular.

On Friday evenings a Literary Club will be the attraction, and Miss Weir, B.A. of the Collegiate Institute staff, Tennyson's "Princess," Shakespeare's Tennyson's "Princess," Shakespeare's works, and Canadian poems will form the programme for the winter, and these evenings will be varied with studies from other authors and poets.

All these classes are free to members of the Y.W.C.A., and with many other privileges, are some of the advantages gained by belonging to this Association.

FROM HIGHWAYS AND HEDGES

Wandering Willies Putting in an Appearance for the Winter Board.

The wandering Willies, who have been promiscuously scattering themselves over the County for the past summer are being gathered in. Monday the Magistrate remanded one of these gentry, named John O'Connor, who had created some alarm among the people of Bridgenorth by reason of his apparently innocent actions being misunderstood. On the same day High Constable Cochrane gathered in another one, who gave his name as Joseph Thompson. This man went into a house in Smith Township and refused to leave. On the invitation of the Constable, however, he thought otherwise. He appears to be a simple individual, and will be examined this afternoon.

The Kidneys ARE Delicate.

EASILY AFFECTED BY CHANGES OF TEMPERATURE.

DR. CHASE'S KIDNEY-LIVER PILLS.

Not even are the lungs more susceptible to the effects of cold drafts, of overheating, of dampness or cold than the kidneys.

This accounts for workingmen so frequently becoming victims of painful and deadly kidney disease.

Pains in the back are usually the first note of warning. Then there is frequent and painful or smarting urination, headache and derangements of the digestive system and bowels.

IF YOU WOULD PREVENT BRIGHT'S DISEASE AND OTHER DEADLY FORMS OF KIDNEY DISEASE YOU MUST ACT QUICKLY.

To be certain of immediately arresting disease and bringing about thorough cure you must use Dr. Chase's Kidney-Liver Pills, which have so many times proven their superiority as a treatment for the most serious diseases of the kidneys.

By acting on the liver and bowels as well as on the kidneys, Dr. Chase's Kidney-Liver Pills effect a thorough cleansing of the whole filtering and excretory systems and entirely rid the body of all poisonous waste matter.

MR. ELLIS GALLANT, Paquetville, N.B., writes: "About four months ago I found my condition so serious that I had to leave work. I could not sleep nights, my appetite was very poor and my kidneys were so affected that I could hardly work on account of backache.

"I resolved to try Dr. Chase's Kidney-Liver Pills and Backache Plaster. After three weeks' time I was glad to say I was able to resume work and more than so well as ever I did. I therefore say that Dr. Chase's remedies are excellent family medicines."

Dr. Chase's Kidney-Liver Pills are so thorough and far-reaching in their influence on the kidneys as to thoroughly eradicate the most serious disease. One pill a dose, 25 cents a box, at all druggists, or Edmanson, Bates & Co., Toronto. The portrait and signature of Dr. A. W. Chase, the famous receipt book author, are on every box.

Monkey blood may some super the gold, the blue silver, crushing the marble, and windows like crystal.

TRADE INQUIRIES

European Firms Are Looking for Representatives in this Country

The following trade enquiries have been received this month by the French Chamber of Commerce, of Montreal:—

A Parisian firm wants to be put into communication with Canadian buyers of cod liver, whale, seal and generally industrial oils.

A French manufacturer of modeller's tools is desirous to be put in touch with a good agent in this market.

A cold storage warehouse wants to get into communication with fruits and fish exporters.

A French firm wants reliable agents in Canada to sell artistic engravings and frames.

A big proprietor of vineyard plots in Tunis and Algiers, wants a good representative here for the sale of his wines.

A manufacturer of rice-starch in France is desirous to get into communication with dealers of like products in Canada.

A French firm exporting sardines and canned goods desires to put into communication with buyers in this country.

An important Parisian firm manufacturing instruments of precision, for marine and observatories, wants to open up with Canadian houses.

A French manufacturer of shirts and underwear wants an agent to sell his products in this country.

A man expert in the silk trade, speaking French and German, wants employment as seller or buyer in a good Canadian house. Good references.

An experienced man wants to buy laces in France for Canadian houses.

A cognac firm wants good representatives in Canada.

NEWS FROM HALL'S GLEN

What is Going on Among the People of that Locality.

Miss R. Coffleston is anticipating a pleasant visit home to Lindsay this fall.

Mr. Alex. Darling will be unable to attend the fall fair, as he has a great deal of ploughing to do.

Miss M. Harrow, of Toronto, was visiting her friends here last week.

Th kind and generous reception tendered Mr. and Mrs Robt. Darling accounts for their prolonged stay amongst us.

Mr. Ross, of Warsaw, in making a recent trip through this vicinity, called on friends here, where he was hospitably received and entertained.

We regret to state that the valuable animal, mentioned in a recent issue of this paper, has not yet turned up, so that the reward previously offered still holds good.

The N.B.D. Co., which has given good satisfaction to its patrons this season, will close the last of this month, or thereabouts.

Messrs. D. and W. Crowe have been making preparations all fall for the erection of a new home on Maple Avenue. The carpenters are expected to begin very soon.

The farmers of the neighborhood have been very busy for the past few weeks cutting their corn. Mr. D. Little, a very extensive corn grower, has manufactured a large quantity, the feeding of which will add considerably to the condition of his stock this winter.

Considerable interest and agitation has been manifested of late among the villagers here as to whom the correspondent is. Therefore, we wish it thoroughly understood that while "Stratton" (so-called) is at present otherwise engaged, he has a number of intelligent successors, quite capable of filling the vacancy.

LORD MILNER RESIGNS.

High Commissioner Is in Ill-Health and Worn Out By Labors.

London, Oct. 12.—Lord Milner has resigned the High Commissionership of South Africa on account of ill-health, brought about by the prolonged strain in grappling with the situation which is daily becoming more difficult, owing to the financial and racial troubles of the country.

Lord Milner had twice previously resigned, but was induced to reconsider his decision, which is now irrevocable. Lord Milner comes home at Christmas, and after consultation with him, his successor will be appointed.

Colonel Sir Edward Ward, permanent Under Secretary of State for the War Office and formerly director of supplies of the South African field force, is considered likely to get the appointment. Sir Edward has great administrative ability and is thoroughly conversant with the past political or financial history of South Africa.

A LIBERAL HITS THE RAILWAY DEAL

A SUPPORTER OF MR. ROSS CONDEMNS IT AS INSANITY.

Mr. McWilliams Not Afraid of his Party in his Opinion of Sir Wilfrid's Sober Sense.

(The Mail and Empire.)

It has been shown that the Grand Trunk Pacific project supersedes the plan to extend the Government railway to the West. It makes the public pay twice. We could not build one line, ownership and control of a line ours, and give it away, and then build another line at the public expense to compete with it.

THE KEY TO THE WEST.

While we are asked to spend $150,000,000 to render the ownership of a railway impossible, we are also asked to agree that the Grand Trunk Railway Company shall have possession of the key to the West. It stands to reason that if we build a great railway and pass it over to the Grand Trunk, we give that company command of the route.

The only way to recover the key to the West is by building another road to compete with the Grand Trunk. We could not do that. But, if we could, would it not be better to build the Government road first?

A LIBERAL VIEW.

Now, the proposition upon which we have to vote has been examined by a Liberal M.P.P., Mr. Pettypiece, the railway authority in the Ontario Legislature. Here are his opinions, as printed in his paper, and we believe they are the opinions of all sensible Liberals:

"Any portion of the road that is built at the public expense should be retained to the use of the people and not given away.

"On the other hand, if any private corporation is to have the earnings from operating the line, it can well afford to build it without any aid, except, perhaps, a reasonable guarantee of the bonds."

This is straight talking, and neither Sir Wilfrid Laurier nor the other representatives of the Grand Trunk, in or out of Parliament can meet this logic.

NO PATRIOTISM IN IT.

On behalf of the scheme, however, we have an offensive appeal to patriotism. To this Mr. Pettypiece replies:

"Private corporations know no patriotism but their own interests, and to hand the road over to the G.T.R. will be to defeat, rather than advance, these patriotic purposes.

"It will cease to be an all-Canadian road when it becomes a part of the Grand Trunk system, which in its operation for years past has been decidedly anti-Canadian.

"In its passenger and freight charges and travelling and shipping accommodation, it has outrageously discriminated against the Canadian public to the extent of millions of dollars annually, and there is nothing in the proposed agreement to prevent the continuation of this anti-Canadian policy.

"Loyalty to Canadian interests demands that the existing and proposed Government lines be kept under absolute Government control."

INSANITY SOMEWHERE.

After reviewing that part of the scheme which requires us to build a line of railway to duplicate our Intercolonial line from Quebec to Moncton and to give the new line to the Grand Trunk for a song, Mr. Pettypiece says:

"If the Grand Trunk people owned the Intercolonial in its present condition they would not go to the expense of building another line from Quebec to Moncton, but would make a great fight against another line—which would ruin their investment—getting any aid from the Government.

"To suggest that they should build a competing railway and give it to a rival company would indicate insanity somewhere, and yet that is just what the Government proposes to do:

A KEEN THRUST.

Mr. Pettypiece concludes with this statement:

"The proposition now before the country IS NOT BUSINESS, IT IS NOT STATESMANSHIP, IT IS NOT PATRIOTISM."

This is a Liberal opinion, and no attempt has been made to reply to it.

Before we endorse this scheme by our votes, would it not be well to reflect upon the facts? We are asked to expend $150,000,000 in order to destroy the idea of Government ownership forever, and to give the Grand Trunk the key to the West forever. Are we prepared to tax so heavily for such a purpose?

WEEKLY KEENE BUDGET

Happenings in the Otonabee Township Capital.

Dr. Charles Thompson, son of Squire Thompson, of Hiawatha, has received notice of his promotion to a captaincy in the R.A.M.C., dated August 3rd. Congratulations.

Arthur Shaw, of Keene, a graduate of the Peterborough Collegiate Institute, has received the appointment of agent at Swift Current, Assa., for the C.P.R.

W. A. McCauley, M.D.C.M., of Toronto General Hospital, is spending a week on Rice Lake.

Miss Mabel Harrison left Monday for Toronto.

Mr. William Andrews, who has been visiting in Keene, left Saturday.

Miss Maude McLeochan is visiting friends in Burnley.

Mr. J. H. Scriver, of Hastings, was in Keene on Sunday, visiting his parents.

Messrs. Fred. and William Quinn, of Rochester, N.Y., are visiting in Keene.

Mr. and Mrs. Arch Weir, of Peterborough are visiting friends in Keene.

Miss Belle McIntyre, who has been nursing her sister, Miss Annie McIntyre, in Inglewood, returned on Saturday.

Mr. William Dixon, of Washington, N.Y. is visiting his parents.

Miss Minnie Welsh and Miss Helen Kylie left Friday for Rochester.

Miss Edith Henderson is in Toronto, a delegate to the Y.P.S.C.E. convention.

Your Ideal Cracker

Think of all the good kinds of crackers you ever tasted. The creamy whiteness of the first—the lightness of the second—the crispness of another—the appetising appearance of another—the delicious eating of the fifth. Then see how we've combined all these five points into one cracker.

Mooney's Perfection Cream Sodas

Conjure up your ideal—your perfect cracker—and you'll find it in Mooney's Perfection Cream Sodas.

GEN. NODZU SUCCEEDS GEN. OYAMA

Continued from page 1.

vance guards crossed the Schili River (about half way between Mukden and Liaoyang) and came within three miles of Yentai, but Monday the Japanese received strong reinforcements of infantry and artillery and not only held their positions, but even assumed the offensive.

The fighting lasted the entire day and night. The Japanese directed their artillery fire with great skill and searched the Russian positions so fiercely that the Russians fell back north of Schili River, which crosses the railroad seven miles from Yentai.

The Russians yesterday morning resumed their advance, once more crossed the Schili River and engaged the Japanese two miles south of it. A terrific artillery engagement is proceeding along the entire front. The result of the battle is still undecided.

200 Lost With Sap Gunboat

Tokio, Oct. 12.—The loss of the armored gunboat Heiyen was announced yesterday. It struck a mine off Pigeon Bay on the night of Sept. 18 and foundered. Nearly 200 persons, her entire complement were drowned. Two petty officers and two sailors managed to reach Chiaopai Island, from which they were rescued.

The Heiyen, which was engaged on guard duty off Pigeon Bay, was mined by the fleet and a search for the vessel was immediately begun. The petty officers and sailors found on Chiaopai Island reported that at dusk on Sept. 18 a storm came up, accompanied by high seas. The Heiyen endeavored to return to her base, when she suddenly struck a floating mine, which exploded under her starboard side amidships.

Fought in a Dust Storm.

Mukden, Oct. 12.—A Russian correspondent of the Associated Press, describing incidents of the Russian advance, tells of a frightful dust storm, peculiar to this season in Manchuria, which raged on Saturday. It was at its height while a battalion of the Pskoff regiment, with guns, attacked a Japanese force posted in a village east of the railroad and south of the Shakhe River, and drove out the Japanese after a stubborn resistance. Clouds of dust blinded the combatants and made it impossible to aim. The fingers of the soldiers were numb with cold, and a strong wind carried the shells beyond the mark. The Japanese got away in good order, carrying off their killed and wounded. The Russians lost 79 men.

Mighty Struggle at Aroubs.

St. Petersburg, Oct. 12.—Severe fighting north of Yentai, resulting in a temporary check of Gen. Kuropatkin's advance guard, is not regarded at the War Office as indicating a general engagement. The latest official despatches, indicating the disposition of the various corps, show that the whole army is not yet in line of battle. The present engagement may, therefore, be regarded as the result of a counter attack, which an enterprising foe like the Japanese might be expected to make, but without any calculation to prevent the Russian advance.

Gen. Kuropatkin's present superiority in numbers, it is held here, is bound sooner or later to compel the Japanese to fall back upon their strong positions within the triangle formed by Yentai, Liaoyang and Sykwantun.

The Decisive Struggle.

Everything points to that district as being the prospective scene of the decisive struggle of this year's campaign. Strategic reasons of the most weighty character render it imperative for the Russians as well as for the Japanese, to bestow their chief attention upon the country east of the railway.

Field Marshal Oyama must hold the Yentai triangle at all costs.

Good Digestion.

If you can keep your digestive system in proper condition the body will be well nourished and you need have little fear of disease. By regulating the kidneys, liver and bowels, Dr. Chase's Kidney-Liver Pills ensure a healthful condition of the organs of digestion and for this reason are distinguish as a family medicine.

Raincoat Protection

Raincoat protection is one kind of protection we believe in. We furnish it to our customers. We protect you from rain and wind.

WE PROTECT YOUR PERSON AND YOUR PURSE.

Each Raincoat we sell is a lasting advertisement for us.

Any man who has his eye out for a Raincoat, and isn't blind to his best interests, should not miss seeing our new styles. We also have them for boys in all sizes.

COME HERE FOR A LOOK.
WILL NOT URGE YOU TO BUY.
THE COATS WILL DO THAT.

Lang & Maher

"THE DAYLIGHT STORE"

Clothiers and Furnishers 409-411 George Street

Sixteenth Century Manners.

In an old book published in the sixteenth century and entitled "The Accomplished Lady's Rich Closet; or, Ingenious Gentlewoman's Delightful Companion," it is written:

"A gentlewoman being at table, must observe to keep her body straight and lean not by any means with her elbows nor by ravenous gesture discover a voracious appetite. Talk not when you have meat in your mouth and do not smack like a pig nor venture to eat upon meat so hot that the tears stand in your eyes, which is as unseemly as the gentlewoman who pretended to have so little a stomach as she had a mouth and therefore would not swallow her peas by spoonful, but took them one by one and cut them in two before she would eat them. It is very unseemly to drink so large a draft that your breath is almost gone and you are forced to blow strongly to recover yourself. In carving at your own table distribute the best pieces first, and it will appear very comely and decent to use a fork, so touch no piece of meat without it."

For Over Sixty Years

An old and well-tried remedy.—Mrs. Winslow's Soothing Syrup has been used for sixty years by millions of mothers for their children while teething, with perfect success. It soothes the child, softens the gums, allays all pain, cures wind colic, and is the best remedy for diarrhoea. Sold by all druggists in every part of the world. Twenty-five cents a bottle. Its value is incalculable. Be sure and ask for Mrs. Winslow's Soothing Syrup, and take no other kind.

THE FAIR

JUST ARRIVED

LARGE SHIPMENT OF BOOKS, WHICH WE ARE SELLING AT ROCK BOTTOM PRICES CALL AND SEE THEM

The Fair

IMPERIAL BOOK CO.
Sole Proprietors.

Coal

Pea Coal, per ton	$5.00
Stove, per ton	6.00
Egg, per ton	6.00
Chestnut	6.50

For the Balance of this Week

Geo. Stevens

"The Two Maes"

Work... Well Done

Has its value. There's no going over required after we complete a job.

Intelligent workmanship, good materials and honest effort.

We carry out contracts or attend to any call on any emergency. If you require Plumbing or Electrical work give us the opportunity to tell you what we can do. Satisfaction guaranteed.

MacPherson & McGregor

Plumbing, Heating and Electrical Contractors, George-st.

The Sultana Heater...

A Stove With a Record.

The finest Heater in the market. Duplex grate and shaking grate. A most convenient device.

Large steel oven. Perfect bakers. The only heater with a sheet steel oven. Fire pot easily removed for repair. Double heater and self feeder.

This heater recommends itself, and all who use it recommend it highly.

Adamson & Dobbin

[illegible] Hunter-st.
2 doors west of George-st.

Don't You Think

The little ones would like some of our French Candies—all our own make! They are wholesome and tasty. Right in the line

Cocoanut Fruit	Maple Fudge
Chocolate Creams	Nut Mixtures
Chocolate Caramels	Peanut Bars
Chocolate Fudge	Chocolate Crisp
Caramels	Kisses

T. H. Hooper

[illegible]
George and Hunter-sts. Sharpe's Block Chemists

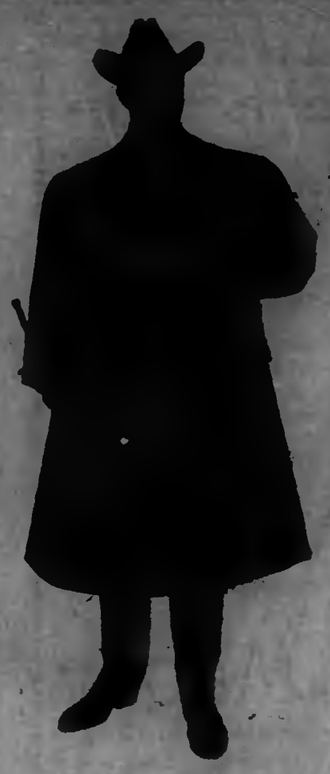

Too Early for Skating

But Not Too Early for

OVERCOATS

The City Clothing Store is showing a grand line of Top Coats for Men, Young Men and Boys—selling them too, every day.

MEN'S

Beaver, Melton, Cheviot, Frieze Scotch Tweed and Cravenette Overcoats—Short, Medium and Long—that wear well and look well—$7.50 to $20.00 for high-class novelties—$3.85 to $6.75 for medium grades.

BOYS'

Overcoats and Reefers, natty and dressy, made warm and frost-proof to stand the racket —$2.70—3.50—4.50—5.00—6.00.

H. LeBRUN & CO.

Two Entrances, George and Hunter-sts.

THE

Knitting Works

Hosiery and Underwear.

ON FRIDAY AND SATURDAY WE WILL SELL

8 SKEINS of the best black

Scotch Fingering Yarn

FOR 25c

THE KNITTING WORKS

DR. D. J. BAGSHAW

(Successor to Dr. Hall)

GRADUATE OF CHICAGO COLLEGE OF [illegible] Surgery, also of Royal College of Dental Surgery, Toronto. Office: Corner of Hunter and George sts., over MacDonald's Store. Phone No. 8, or night phone Phone No. 188. dly-eff

The Daily Review.

WEDNESDAY, OCT. 12, 1904.

THE CITY AND SUBURBS

A Treat in Store.

The music loving public of Peterborough will be pleased to know that Peterborough Lodge, No. 111, I.O.O.F. has completed arrangements for the appearance here on Oct. 25th of the celebrated Harold Jarvis Concert Co. The renowned tenor will be assisted by Miss Helen Wyrick, of Detroit, who is a veritible Jennie Alexander, as an entertainer, and Miss Maud Bradley, of Brooklyn. Watch for posters and programme and reserve the date.

Knights of Pythias - Important Notice.

Members and ex-members of the Knights of Pythias resident in our vicinity are requested to send their name and address, and also the name, number and location of the lodge to which they now, or formerly belonged, to Alex. Coulter, G.K.R.S. of Ontario, Box 681, Toronto, Ont. Prompt replies to this notice are requested when important information will be sent you. 2d

Mr. and Mrs. Rich. Might, London st., yesterday celebrated the fifth-third anniversary of their wedding. A number of friends and relatives gathered together to celebrate the occasion. Mr. and Mrs. Might were recipients of many beautiful presents.

Lever's Y-Z (Wire Head) Distinctive Shape Powder closed in the bath enhance the power at the same time that it distinguishes it.

THE WOOLLEN INDUSTRY

The Examiner asks what protection Mr. Kendry demands for the woollen industry, and says that woollen mills, well equipped with the latest machinery, can run well and at a profit, etc. The Examiner would, by such sophistry, lead the public to believe that it knew all about the subject on which it is talking. Its advice about "adopting special lines," "the manufacture of shoddy," "proper management", and "sufficient capital," is all thrown in gratis. One marvels, after reading the article, that the woollen industry requires any protection at all; perhaps the mills would not if the proprietors freely accepted the cogent admonition of Mr. Stratton's organ. But we are afraid they will decline with thanks.

In the first place, will the Examiner say that the mills in Cornwall, Carleton Place, Hespeler and Waterloo and the Excelsior Mills in Montreal which have been closed down for no other reason than that their products are insufficiently protected by the present government, are not well equipped with the latest and best machinery.

If the woollen industry was sufficiently protected why did the Liberals see fit to raise the tariff during the last session from 23 per cent. under the preference, to 30 per cent. not?

The government certainly recognized the fact that what few mills were running, would have to shut down if the tariff was not advanced.

"What protection does Mr. Kendry demand?" inquires the Examiner.

"Well! the former tariff of 35 per cent. would be acceptable. Canadian manufacturers, under present conditions, cannot compete with the cheaper products of the English mills. Why? Because labor is exceptionally cheap in the Old Country. In Canada the manufacturers are compelled, in making the same or a better class of goods, to pay fifty per cent. more wages. Will the Examiner say that operatives receive too much money? Will it say that the present scale of wages should be lowered? The extra cost for labor amounts to a very large percentage of the duty. The result today is that cheap "shoddy" goods come in from England and flood the home market. The Examiner goes on to state that if, after so and so, the industry under present conditions, cannot stand competition, it is not adapted to this country. The Liberals apparently think so judging by the number of mills closed down at the present time, and their refusal to give proper protection. Mr. Kendry does not, as stated, demand a stiff enough tariff to exclude English goods so that the Canadian mills will be able to put up the price high enough to make the manufacture of "shoddy" profitable. What he and the other manufacturers throughout Canada demand is that there shall be adequate protection, so that they can pay a fair rate of wages, and be enabled to turn out a better class of goods at the same price than the average imported article.

The Canadian mills could compete with the English makers on an equal basis and furnish better products if they paid the same starvation wages. But Canadian manufacturers do not care to do that. They demand a fair protection — say 35 per cent. not—and they will be enabled to produce better woollen goods than the average imported article, and be in a position to stand competition. They today make a better grade of goods which are sold to the Canadian consumer at a less figure than the English products, but they cannot afford to operate their mills year in and year out at a loss as they have been doing under present conditions.

UNFAIR DISCRIMINATION

Mr. Hall in speaking at his committee rooms on Saturday night, asked if Mr. Kendry had showed the same fervent zeal on behalf of the tariff as it might affect the manufacture of agricultural implements, the manufacture of saw mill and mining machinery, etc., as he did with respect to the woollen industry, in which Mr. Kendry is interested.

Then Mr. Hall straightway proceeded to answer his query, by saying, "Not one word; Mr. Kendry was as dumb as an oyster." Mr. Hall again mis-stated facts.

If Mr. Hall, for instance, will turn up the pages of Hansard—April 7th, 1902—he will find that Mr. Kendry spoke on that occasion, when the tariff was under discussion. It was not the tariff on woollen goods either, but the duty on agricultural machinery. Mr. Kendry said in part:—

"There is no part of this country that has suffered more than the Province of Ontario, and there is cause legislation against that Province. No gentleman in the House knows that better than the Minister of Customs. Deputation after deputation came here and laid its case before the Government—the cotton manufacturers, the woollen manufacturers, and the agricultural implement manufacturers. I sympathize with the agricultural implement makers of this country. I think they ought to have a fair measure of protection. Last year over $2,000,000 worth of agricultural implements came in from the United States. If the Government were looking after the affairs of this country it should have looked after this industry. With 2 or 3 per cent. more duty, we would have been able to keep that $2,000,000 in this country, instead of sending it to the United States. I do not say that we ought to have high duties, but they should be fair duties; duties that would enable us to compete and to pay the working people good wages."

Mr. Kendry also spoke on other occasions in support of the early completion of the Trent Valley Canal waterway and other projects of vital interest to the prosperity and welfare of Peterborough town and county.

GOT THE CREDIT, MUST BEAR THE BLAME

For some years after the Laurier Government came into power there was a large increase in Canadian exports. The Government did nothing to promote this increase, yet the Liberals claimed all the credit for it. However, for the fiscal year ending June 30, 1904, there was a decline of about eighteen million dollars in the value of Canadian exports as compared with those of the fiscal year 1903. For the month of July, 1904, the first month of the fiscal year ending June 30, 1905, there was a decline of $2,493,116 in the value of exports, as compared with the same month of the previous year. The figures for August and September have not yet been published by the Government, and are not likely to be until after the elections. If the decrease shown in the month of July continues throughout the twelve months the decrease in exports will be about thirty million dollars, making a decline of about forty-six million dollars in two years. Now, if the Laurier Government are to be given credit for the increase of exports during the early years of Liberal administration they must take the blame for the great decline during the closing years of Liberal rule. If it is fair to attribute the former increase to the benifence of Sir Wilfrid Laurier and his associates, it is equally fair to ask why they are now reducing the exports? In the year 1900 Liberal candidates asked for the vote of the people on the ground that there had been a great increase in exports that year. Is it not reasonable that those who voted for Liberals in 1900 on that account should vote against them in 1904 because of the great decrease in the value of exports?

COMMENT

Mr. Hall complains that Mr. Kendry did not speak often enough in the House. If there were more solid, substantial business men in Parliament like Mr. Kendry, and fewer human gas bags of the Hall type, the business of the country would be transacted just as capably, and with far greater expedition and economy.

The local Liberal organ calls Mr. Kendry "the unnominated Conservative candidate." Mr. Kendry received the unanimous nomination of the Liberal-Conservatives at the recent convention, but at the time declined the honor, which he then tendered Mr. Waddell. Mr. Waddell was obliged to forego the pleasure of trimming Mr. Hall on November 3rd. He definitely stated his reasons for retiring the following day in a letter to the executive of the Conservative Association. Mr. Kendry, at great personal sacrifice of time and means, was then prevailed upon by Mr. Borden and the members of the Association to reconsider his decision, which he did. Mr. Kendry reluctantly assented to enter the field, and, at a meeting of the executive, held on Saturday last, he was regularly placed in nomination. The executive had power to act and the resolution was unanimously passed.

But how about Mr. Hall's own nomination? Did he secure it by fair, honest means? A leading and highly respected member of his party, Mr. S. F. McWilliams, in a recent letter to the electors of West Peterborough, in unequivocal terms, called it a "bogus nomination," and added that it was "secured by the greatest fraud and ballot-stuffing." In fact, by such disgraceful tactics and despicable intriguing did Mr. Hall obtain "the honor" that Mr. McWilliams, who had a majority of the votes formerly cast, felt it his duty to write a strong note of protest to Secretary Roger of the Liberal Association, calling attention to the dirty scheming and corrupt means employed to have Mr. Stratton's man nominated, and adding that he (McWilliams) did not consider himself under any obligation to observe the "bogus nomination." Oh, yes Mr Hall was nominated, but how?—by means of a packed convention, wholesale, organized ballot-stuffing and the greatest fraud. And this is the kind of a candidate the Examiner asks the electors of West Peterborough to support.

The Examiner, at this comparatively early stage of the campaign, is beginning to garble reports, twist arguments and mis-state facts in its effectual efforts to make political capital for the simon pure candidate in West Peterborough. Mr. Kendry is not opposed to immigration. What he censures the present Government for is expending large sums of money to bring in such immigrants as the Doukhobors, Galicians and others of that type, who do not assimilate with the Canadian people, but live in isolated communities and are of no practical benefit to the country. Mr. Sifton thought he had to do something to justify his title of "the Young Napoleon of the West," so he conceived the brilliant idea of bringing in a class of settlers which have caused the Northwest authorities more anxiety and trouble by their maniacal pilgrimages and fanatical ideas than all the law-breakers of the past decade. It is just to such a wild, costly and reckless immigration policy as this that Mr. Kendry takes exception. He is by no means opposed to thrifty and industrious immigrants who make Canada their home in the truest sense of the term, and mingle freely with the Canadian people. The Examiner, with mock reverence, asks, "How in the name of heaven" are the 200,000,000 acres of land in the Northwest to be settled if immigration is excluded?" Well, perhaps, with Doukhobors, Galicians and ITALIANS if they will only become "naturalized" on short notice and all "plug" for Mr. Hall on election day.

ANOTHER RALLY TO-NIGHT

There will be another rally in Mr. Kendry's interests in the opera house to-night. It is expected there will be a large attendance. All friends and supporters of the popular Conservative candidate are cordially invited to attend. Mr. Kendry and several leading Conservatives will deliver short addresses. Music will be furnished.

The rally to-night should be a large and enthusiastic one.

MR. SEXSMITH'S CAMPAIGN

Successful Meeting Held at Bush Point School House

Mr. John A. Sexsmith, the popular Liberal-Conservative candidate in East Peterborough, opened his series of meetings on Monday night at the Bush Point School House Belmont.

In spite of the rain and bad condition of the roads, there was a good attendance. Mr. Sexsmith delivered an able speech, advocating the able, progressive, and truly national policy of Mr. Borden. He received a flattering welcome.

Mr. Sexsmith had another successful and well attended meeting on Tuesday night at Cordova Mines, Belmont. Everything is going along progressively with him, and the prospects for his election by a large majority are very bright.

WAS THERE ANY FOUL PLAY? MRS. MYLES' SUDDEN DEATH

Dummer Woman Dies After Having Her Life Insured—Was in Good Health Two Days Before—Relatives Become Suspicious—Coroner Grey will Hold Inquest To-morrow

A nasty story comes from the north end of Dummer Township, which has aroused widespread suspicion.

Mrs. Fred. Myles, who lived with her husband and family on a farm about half a mile from Clarina post office, was a woman enjoying good health on Monday, October 3rd, and two days later she was dead.

The suddenness of her death aroused the suspicion of her friends and relatives and now the authorities are investigating the cause. High Constable Cochrane is on the scene today, and tomorrow Dr. Grey coroner, and Mr. R. E. Wood County Crown Attorney, will go out and hold an inquest. Foul play is suspected.

The story is to the effect that Mr. and Mrs. Myles went to Norwood, which is about ten miles from their home, on Monday of last week, and had an insurance policy of $1,000 placed on her life in the Standard Insurance Company. She returned home and in less than forty-eight hours was dead. It is said that the woman passed the medical examination for insurance, and was declared to be in good health.

WHO WAS HE?

The woman was in a few months past in the vicinity of Mrs. Myles' home and, it is alleged, visited her. The woman was in a short time about to become a mother, and just how her death was caused is not yet known, until there is a full investigation by the authorities. It was given out in the neighborhood that heart disease was the cause of Mrs. Myles being suddenly carried off.

The body was interred in the cemetery at Wanaw last week. It is said that the remains will be exhumed and a post mortem examination held.

Mrs. Myles was a woman about thirty-five years of age, the daughter of Mr. and Mrs. Christopher Crowe, who live near Stony Lake. She had always enjoyed good health and, as already stated, her death created suspicion. The neighbors started to talk and the relatives of the deceased demanded an investigation. The matter was reported to County Crown Attorney Wood yesterday by High Constable Cochrane, and Mr. Wood notified Dr. Grey, coroner. The coroner's jury is being summoned to-day by Mr. Cochrane and will be empanelled to-morrow.

It was learned later that the woman had not yet obtained the insurance policy. It is said that her husband was to be the beneficiary. She had made application for the policy and had passed the medical examination. According to the reports afloat, the husband and the doctor whose name the authorities will not yet divulge, are under suspicion.

The inquest tomorrow will likely clear up some of the mystery surrounding Mrs. Myles' untimely death. She had always lived in Dummer, where she was well known.

FORTNIGHTLY CLUB

The Annual Meeting for Friday Evening at 8 o'clock.

This club has been in existence for several years, and nothing but the necessity of such an institution in a town like this has kept it alive. Lectures of every variety and degree of excellence have furnished entertainment or experience for the audience. Last year the membership was in the neighborhood of 200. It is expected that a number of well-known lecturers will be secured for the coming winter season, but the success of the club depends upon the encouragement given to the officers at the annual meeting. This will be held in the Y.M.C.A.

CENTRAL MILLING CO.

Officers Elected for the Ensuing Year, Yesterday.

At the annual meeting of the Central Milling Co., Limited, held yesterday, the following were appointed directors for the ensuing year:—Messrs. J. Stethart, D. Carlaw, W. Carter, W. Reid, F. Dawson, Geo. Taylor and J. W. Hall.

At a subsequent meeting of the directors the following officers were chosen:—

President—John Stethart.
Vice-President—D. Carlaw.
Sec.-Treas.—M. W. Matchett.

The past year has been a very successful one, and the prospects for the future are quite encouraging.

DEATH OF JOHN IRVEN

A Respected Citizen of Norwood Died at Residence of his Aunt, London St.

John Irven, of Norwood, died at the residence of his aunt, Mrs. John Bird, London-st., last night, about 12.30. He had lived here five weeks, during which time he had been under the doctor's care. The cause of his death was heart trouble. Mr. Irven was 45 years of age, and was formerly a farmer near Norwood. He married Miss Hannah Chisholm, of Sterling, who survives him, together with one daughter. He was a respected citizen of Norwood, and news of his death will be received there with great regret.

VISIT OF GRAND OFFICERS

Peterborough Lodge Favors Invasion of Hiram.

The regular meeting of Peterborough Lodge No. 136, Ancient Order of United Workmen, was held last evening. The Grand Master of the Order, Most Worthy Bro. Perrigrene of Hamilton was present and addressed the meeting. Bro. J. Carder of Toronto, the Grand Recorder, also spoke.

There was a large attendance of the brethren present, including Bro. Wilkinson of London, the organizer of the Order.

After considerable discussion upon the matter it was unanimously decided by the meeting that the union will have to be raised to Government standard, so that there will be no more extra assessments for members.

After disposing of this business the meeting adjourned to Bro. Kemp's parlors, where a beautiful repast had been prepared for them and where an enjoyable social hour was spent. Owing to the lateness of the hour there were no speeches.

Friday and Saturday's

LIST OF

Economic Suggestions

At the Ladies' New Store

When every suggestion is a strong suggestion it were wise indeed to listen to the prompter. Read the list below, and you'll find a wide economy in every paragraph. Cold weather may be expected right every now. These savings are all in connection with the needs of the season, so it is to your direct interest to note each one that interests you and take advantage of it on Friday and Saturday.

Ladies' Mantles

Our values in Mantles for Ladies and Children can't be beaten. See the Ladies' Mantles we have at

$5, $7, $8 and $10

See the Children's Mantles we are showing at

$2, $2.50, $3 and $4

Ladies' Skirts

[illegible] of the Ready-to-Wears [illegible] to show you a large [illegible] of Tailor-made Skirts for [illegible] and Children at

$2.25, $2.50, $3.50 $4 and $5

Ladies' Wrappers

Our Wrappers are made by people who make a specialty of the business and our styles and values are correct. Good heavy cloths at

$1, $1.25, $1.50 and $1.75

Ladies' and Children's Underwear

Our lines of Underwear of all kinds are most complete, and the values extra special. We believe we are showing the best values to be had at

25c, 35c, 50c and 75c

Harry Adams

Ladies' Ready-to-Wear Store. 295 George-st. 'Phone 495

FUR SEASON, 1904

Clarke's Fine Display of Seasonable Furs

Never before in the fur history of Peterboro' has there been shown such a beautiful line of up-to-date furs as those which are now at Clarke's.

Appreciating as we do the generous support received from the fur buying people of Peterboro in past seasons, we are making a greater bound this season in the fur line, and as such look for greater support from the prospective fur buyers.

Have a look, whether you want to buy or not.

Fred A. Clarke

Miss Maud M. Crothers

TEACHER OF VIOLIN AND THEORY

Pupil of Toronto Conservatory of Music.

Residence 541 Water st. Tel. 183.

Dutton's Market

NEW

Currants, Raisins, Figs, and Layer Raisins.

Condensed Milk and Cream

Maple Syrup 10c per tin

Fresh CREAMERY BUTTER

THREE TIMES PER WEEK

5 lbs. Mincemeat for 25c

R. A. DUTTON

Phone 304. 402-405 George st.

Edmison's

Leading Cut Rate Drug Store

PERUNA..... 89c
ECLECTRIC OIL..... 15c
DODD'S PILLS..... 35c
CHASE'S PILLS..... 15c
" OINTMENT. 40c
PINK PILLS..... 30c

All Patent Medicines sold at Lowest Prices.

Edmison's is a qualified drug store, where you can buy anything in the drug line at the lowest prices and quality and reliability. Deal at Edmison's. It pays.

H. H. EDMISON

CHEMIST, etc. 203 GEORGE-ST.

The Daily Review.

WEDNESDAY, OCT. 12, 1904.

BRIEF NEWS NOTES

What is Going on in Peterborough and Vicinity.

—A large number of people left town this morning to attend the Norwood fair.

—The ladies of St. Paul's church will hold a sale of work and a high tea in the last week in November.

The annual meeting of the Peterborough Granite Curling Club will be held at the rink on Friday evening, October 14th, at 8 o'clock, to organize for the coming season.

—Mrs. Geo. Russell, nee Miss E. Kelly, received among her wedding presents a handsome toasted clock, the gift of W. H. Meredith and his employees.

—The presentation of the Examiner trophy to the Charlotte street Guild Baseball team, Guild League champions for 1904, will take place in Friday evening. An interesting programme of toasts has been prepared.

—A meeting of the Young People's Association of St. John's Wed held Monday night. Miss Dawson, the Vice-President, was in the chair. It was decided to hold an introductory social on the 21st of October. Several gramophone selections added to the pleasure of the meeting.

—St. Andrew's Mission Band held its regular monthly meeting last evening. Arrangements were made for holding a communion on Oct. 27. The meeting also decided to hold a thanksgiving service on the 2nd Tuesday of November.

—Messrs John Crane, Hume Ritchie, H. Ledham, A. L. Davis and R. Fair will leave to-morrow to join the fishing party at Lake Katchewanna. The members will be well armed with rods and guns as they intend to do some partridge shooting. It is expected that half the population of Peterborough will be living next week on a diet of fish and game, as great will be the captures made by these enthusiastic sportsmen.

PERSONAL

Mr. Matthews, town is in Peterborough to-day.—Lindsay Post.

Mr. R. M. Bell and Miss Buddie Bell of Bay City Michigan, are the guests of Mrs. R. M. Mitchell, Fifth Ward.

Miss J. R. Stratton of "Stratharmount" will receive on Thursday and Friday afternoon of this week from 4 to 6 o'clock.

Mr Herbert J. Bogley, who seriously injured his foot the other day by stepping on a nail, is able to resume his duties with Tully, Merill & Meredith.

Mr. J. M. Beaman of Toronto, inspector for the North British & Mercantile Fire Insurance Company, is on a visit to the local agent, Mr. T. E. Bradburn.

Mr. J. J. Lundy of Peterborough who was in town yesterday, informed us that he thinks of making many improvements in his William st. tenement in the early spring. He is delighted with the steady progress the town is making.—Lindsay Post.

Miss Haviland, of Charlottetown, P. E.I., daughter of the late Hon. Heath Haviland, Lieut.-Governor of Prince Edward Island, who is spending a few days in town with her uncle, Mrs. Peake, St. Dennis-st., leaves on Tuesday for Peterborough to visit her cousin, Mr. R. W. Grubbe.—Montreal Star.

It's the

Coal You Save

That Counts

It is not an accident that the Happy Thought uses less coal than any other range. The perfection of this range is the result of many years of careful study by stove experts who have had one eye on the coal bin. Anyone who uses a Happy Thought Range will tell you that it will save its price in a few seasons.

SOLD ONLY BY

THE BEST STOVE CO

Next to Postoffice

LOCAL OFFICERS VISITED LONDON

MAJOR HAYES AND CAPTAIN CLEGG SAY NEW ARMOURIES ARE MAGNIFICENT.

Were Built at a Cost of $110,000 and Cover About an Acre of Ground—The Plans Included the Most Modern Equipment.

Major L. M. Hayes and Captain H. B. Clegg, of the 57th Regiment, have returned from London, where they visited the new armories in that city with a view to securing such information as will be of service in the plans of the building to be erected here. London certainly has magnificent armories; the structure is of brick set off with stone and has just been completed. The cost was about $110,000. The officers from Peterborough were courteously received by Lieut.-Col Little, while Mr. Moore, the architect of the building, gave explanations which were very useful.

The London armories cover about an acre of ground, the dimensions being about 200 ft. by 110 ft. outside, while inside the main area measures about 184x80 feet. Three corps will occupy the building—cavalry, artillery and infantry—and the plans provide for suitable armouries for each. These are 12x24 feet each, and are considered a trifle small. The layout of the building is along the most modern lines. There are mess rooms for the officers, and non-commissioned officers and men. Lecture rooms, a bowling alley and shooting gallery in the basement, suggest that the armouries will prove an attractive place to the soldiery, and will tend to intensify interest in the work of the different corps.

The building is of imposing appearance with battlemented towers. The main entrance is in the centre of one side and there are two others at the ends. If such a building were erected here it might be best to have it face George street, with the main entrance by way of Murray or Macdonnell st. But the exact situation of the Peterborough armouries will be taken into consideration by the officers of the 57th, also the general plans, and a report presented to the department at Ottawa.

The London building was constructed within a year. It may be that Lieut.-Col. Peters, the District Officer Commanding, will make his headquarters in the building.

ELECTED OFFICERS

Girls' Guild of George St. Church Holds Annual Meeting.

The Girls' Guild of George Street church held its first meeting of the season last evening when officers for the ensuing term were elected as follows:

Hon. Pres.—Mrs. (Dr.) Crothers.
President—Miss B. Griffith.
1st Vice Pres.—Miss F. Morrow.
2nd Vice Pres.—Miss L. Bellingham.
Sec.—Miss J. Ryan.
Treas.—Miss Crothers.

Next Tuesday there will be a social evening to which all the young ladies of the congregation are invited. There will be a programme and refreshments.

THE HYGIENE KOLA COMPANY

Of 94 Church Street Toronto, Proclaim the Merits of their Preparation.

Announces to the general public that their money will be refunded if not cured after using Kola Celery and Pepsin Tonic Wine for indigestion and dyspepsia, constipation, insomnia or nervous troubles, being a positive cure for the above diseases; it purifies the blood and restores you to perfect health. By its use it enables the system to ward off fevers and bilious headaches.

It contains no alcohol or drugs and will leave no bad after effects. It is a true tonic and a trial bottle will convince the most skeptical person of its merit. Write for pamphlets. For sale by all leading dealers.

"NEVER LEARN" CLUB

Will Hold Fortnightly Hops in the Foresters' Hall.

It will be learned with pleasure that the "Never Learn" club, which enjoyed such a successful season last year, will hold fortnightly dances again this winter.

The first will be held on Wednesday night of next week and it is expected there will be a large attendance of members and their friends. Mr. R. H. Turner is secretary of the club which is composed of several popular young people of the town.

WEDDED AT ST. LUKES

Nuptials of Mr. Joseph Graham and Miss Ethel J. Shaw.

A quiet wedding took place in St. Luke's church yesterday, when Mr. Joseph Graham of Omemee, was married to Miss Ethel Jean Shaw, daughter of Mr. William Shaw, 278 Simcoe street, formerly of Omemee. The ceremony was performed by the rector, Rev. E. A. Langfeldt. The assistants were Mrs. Shaw and Mr. Percy Shaw, brother of the bride. Only the immediate relatives and friends of the waiting parties were present at the nuptials. Mr. and Mrs. Graham will leave tomorrow for Victoria, B.C., where he has secured a good position. Their friends will unite in wishing them every happiness and success in the West.

Attend the Quaker Football Concert at Y.M.C.A. Hall Monday evening Oct. 17th. — This will be the best of the Season — Admission 25cts.

DRESS GOODS, MILLINERY, JACKETS and READY-TO-WEARS

The Fall season is at its height. These are goods that you want. We want you to know that you can get them here, both better and cheaper than elsewhere.

DRESS GOODS

Broadcloths, Tweeds and all the popular fabrics are to be found here in all the popular shades.

250 YARDS fine all wool Broadcloth, 45 inches wide, colors brown, navy, myrtle, reseda, gray, cardinal and black. Lovely finish and quality. Very special at 75 cts. per yard.

300 YARDS all wool Scotch Tweed, 45 inches wide, in pretty combination of colors in light and dark mixtures. Very special at 60 cents per yard.

MILLINERY

This store stands out prominently as the leading Millinery Store in the Midland District.

We are constantly receiving the latest ideas in Millinery direct from the Millinery centres, so you can depend on getting the correct ideas here. Leave your orders early in the week, it will be to your own advantage as well as ours.

JACKETS, and READY-TO-WEARS, LADIES' SUITS, LADIES' SKIRTS, LADIES' RAIN COATS, LADIES' WRAPPERS, LADIES' WAISTS

Everything in the ready-to-wear line here at genuine Bargain Prices.

SEE OUR LADIES' JACKETS AT $5.00
SEE OUR LADIES' JACKETS AT $8.00
See Our LADIES' RAIN COATS AT $6.00

Richard Hall & Son

DIRECT IMPORTERS. 253-255 GEORGE-ST.

NEW EXCHANGE

Nelson and Co. Have New Wire Connection with O'Dell Stock & Grain Company.

The O'Dell Stock & Grain Co., of Cincinnati, have made wire connection with W. F. Nelson & Co., 257 Water-st. This firm has been in business continuously for twelve years, have access to all the best offices in the United States and Canada. Financially O'Dell & Co. are very strong. Business is directed entirely from the head office, there by assuring prompt attention. All orders received by F. W. Nelson & Co. are subject to delivery upon demand.

Lay in Coal

early; don't postpone until fall. The cold strengthens with the lengthening days, and the Coal consumption may be greater than it was last year. It is therefore advisable to order sufficient to carry you through. We have an excellent quality of Coal at $7.50 per ton. It burns bright and clear but slowly, and is free from dirt and clinks, etc.

Peterborough Fuel & Cartage Co.

Limited.

162 Charlotte-st. 128 Aylmer-st.

Telephones 570, 264, 265.

LOOK AT A FEW

—OF THE—

DROP PRICES

—AT—

H. ENGEL'S STORE

165 Simcoe Street, west of George Street

Yes! the greatest drop in the prices of Dry Goods, and Ladies' and Gents' Clothing will take place this and next week.

FOR MEN.

MEN'S FINE TWEED SUITS, worth $7 to $8, dropped to $4.95.

MEN'S TWEED PANTS, best make, regular price $2.25, dropped to $1.75.

MEN'S $4 RUBBER COATS, dropped price $2.75.

MEN'S TIES, special 3 for 25c.

FOR LADIES.

HENRY SKIRTS, made out of Cheviot Cloth, black, Oxford gray and blue, with silk Grosgrain, sold for $4.95, dropped to $2.95.

We also have our Full Coats, Suits, Furs and Blankets at reduced prices.

Terrific Price Cuts!

Two Weeks' Sale

From Wednesday, 5th Oct.

A GREAT SALE FROM EVERY VIEWPOINT

A sale that involves desirable selling lines. We realize the amount of work in preparing for the Xmas trade, therefore reductions have been made on all crockery and wall papers, including Dinner and Tea Sets, Chamber Sets, Trunks and Valises. We must clear our second flat, which is now a show room, in the above lines in the sale where Santa Claus has visited for years. Don't overlook this Saving Opportunity, as it means dollars saved to you. We were so busy last week we could not get the hand bills distributed through the town. They will surprise everyone who reads them. Some of our fellow merchants claim that we must steal the goods, or that they are old stock in order to make such sweeping unprecedented clearances. Pay no attention to any of these stories. Come and see for yourselves.

WALL PAPER DEPT

600 rolls Gilt Wall Papers assorted colorings and patterns, regular 10c per roll; two weeks sale price 3c

1400 rolls Ingrain paper border in blue, pink, terracotta, 6½ inches wide, regular 12½c. Sale price per roll 7c

ROOM MOULDING

20 thousand feet American Room Moulding. We have 40 patterns; they were imported for a large Montreal firm. We can match any color of wall paper, and we can also match any price you may want to pay, as we got the lot at a price that was lower than first cost to manufacturer.

CROCKERY DEPT

30 Dinner and Tea Sets, 100 pieces, printed in three colors, Brown, Green and Cobbed, traced and illuminated in gold, composed of 12 Bread and Butter plates, 12 tea plates, 12 Breakfast plates, 12 Dinner plates, 12 Soup plates, 12 Fruit saucers, 12 Cups, 12 Saucers, 2 Platters, 1 Gravy boat, 2 Vegetable dishes, 1 Sugar Bowl, 1 Tea pot, one bowl, one cream jug. Complete, for $9.95

40 Toilet Sets, printed, 10 pieces, heavy gold edge, ewer, chamber and basin, regular $4.25 set, for $2.24

40 Chamber Sets, shaded and tinted, 10 pieces, rolled edge basin, pretty shape ewer, with heavy gold stripling. You cannot match them at $5.25. Our price during this Reduction Sale $2.49

TRUNKS and VALISES

We have over 60 Trunks, and we cannot mention each line, so we will make a reduction of 25 per cent. off our usual price, making a $4.00 trunk for $3.00

We have no more room in this paper, but hope you will read our hand bills when delivered at your house, as you will find them of interest to your pocket.

203-204 Queen w. Tuve Phone Sale 2020

ROUTLEY'S

279 George Street Peterborough Phone 203

SPEAKING ABOUT

Men's Footwear

THE CENTRAL BOOT AND SHOE STORE would like to have their say. Without boasting, we have Men's Footwear, suitable for any ordinary requirement. Dress and business wear, wet or dry weather, and only one quality—the best.

R. McWHINNIE

PHONE 230 204 GEORGE-ST.

Use Only ¼ Teaspoonful

of Armour's Extract of Beef for a cup of Beef Tea. You some require a whole teaspoonful—but they are not Armour's.

ARMOUR'S Extract of Beef

is the different and better kind. It contains all the strengthening properties—all the rich, delicious flavor—of prime roast beef. Test it yourself—see how much more tasty soups, sauces and gravies are—and how much heavier it lights—when you use ARMOUR'S.

Sold by all Grocers and Druggists.

ARMOUR LIMITED, TORONTO.

The Daily Review.

WEDNESDAY, OCT. 12, 1904.

SIR WILFRID FORGOT

R. L. Borden Corrects Slip Made By Premier At Hamilton.

Sir Wilfrid's Memory Proved Poor, As He Failed to Remember the Changes Made in the Grand Trunk Pacific Contract Between 1903 and 1904—Conservative Leader Gets Great Reception At Brockville.

Brockville, Oct. 11.—(Special.)—The visit to Brockville to-day of R. L. Borden, the Conservative leader, proved another triumph in his Ontario tour now drawing to a close. Accompanied by Mrs. Borden he reached here this afternoon and was given a cordial reception.

In the evening an enthusiastic rally was held in the Grand Opera House, which was packed to the doors with an audience numbering 2000. People came from all parts of the district, and as many more were turned away unable to gain admission.

Mr. Borden was escorted to the building by the 61st Regimental Band. His appearance on the platform was the signal for an outburst of applause, which was renewed again and again on his formal introductions by the chairman, H. A. Stewart. He was then presented with an address of welcoming, proclaiming him the representative of all that is best in Canadian citizenship and public morality.

His utterances in regard to the transcontinental railway and the policy to be pursued by him were heartily endorsed, and his attitude on the potato question by Rt. Hon. Joseph Chamberlain was commended. The address closed with a strong endorsation of Mr. Borden's support of the principle of adequate protection for Canadian industries.

Sir Wilfrid Corrected.

Mr. Borden was in fine fettle, and discussed the political issues of the day at great length and in masterly style, dealing principally with the government's transcontinental railway. He corrected a statement made by Sir Wilfrid Laurier in his Hamilton speech and showed that the premier did not himself understand the terms of the contract with the Grand Trunk Pacific Railway. He made this criticism deliberately taking for granted The Globe's report to be correct.

Sir Wilfrid says: "We have stipulated," referring to the $25,000,000 of common stock, which is given to the G.T.P. in the contract, "that the G.T.P. must the G.T.P., but the old company, are to possess and retain it during the whole term of the lease."

And so they did in the contract of 1903, but they had absolutely changed it in the contract of 1904, which apparently Sir Wilfrid Laurier had forgotten.

It Is Important.

Mr. Borden went into detail because he maintained it was important that the people of this country should understand the position. There was a provision in the contract of 1903 that the G.T.P. should be at liberty to issue the whole of common stock, little so far as one can see the arrangement made by means of bonds and guarantees were enough to build the whole road, and parliament was told that $25,000,000 of this common stock is going to be handed over to the G.T.P. corporation and probably for a merely nominal consideration.

The candidate, Mr. Culbert, made a pleasing address, and was warmly received. After Andrew Broder, ex-M.P., Merrickville; Dr. Reid, ex-M.P., Prescott, and A. H. Donovan, Athens, had spoken briefly, the meeting closed with the usual cheers, Mr. Borden being escorted back to the hotel by demonstrative crowds.

E. E. GANEY MALIGNED.

Audacious Slander Author of a Foul Insinuation.

Brampton, Oct. 12.—E. E. Ganey was cheered to the echo by a large meeting last night, as he unveiled the details of his case against the Ontario Government. W. A. Williamson, a member of the private secretary to the Minister of Crown Lands, was given time to speak. In opening his remarks he referred to Ganey's trip to Buffalo, coupling it with the other insinuation perhaps it was because of trouble at home, or because there was a woman in the case.

The cowardly insinuation produced general sympathy for Ganey, and he was cheered in most fervent language. The chairman of Stratton attempted to apologize, but was silenced by the audience. Ganey's address was of the most convincing character, and met with general approval. Mayor Jeffrey presided. Speeches were also delivered by Richard Blain and M. Charters.

POLITICAL POINTERS.

Sir Wilfrid Laurier was offered the nomination in South Toronto, but declined.

David A. Lafortune was nominated Tuesday to oppose F. B. Monk in Jacques Cartier.

Carleton County Liberals Tuesday nominated J. E. Caldwell of City View, a wealthy dairyman.

The Conservative Convention for North Leeds, at Delta, on Tuesday nominated George Taylor of Gananoque, as its standard bearer.

The Liberals of Glengarry held their convention Tuesday at Alexandria and J. T. Schell, the former member, was chosen as candidate.

At the Liberal Convention held Tuesday at Dalhousie, N.B., James Reid of Charlo was nominated Liberal candidate for Restigouche County.

At the Liberal Convention at Pembroke on Tuesday Thomas Mackie was unanimously chosen to contest North Renfrew in the coming Federal election.

R. J. McLaughlin, K.C., was nominated by the Liberal Convention at Lindsay Tuesday to oppose Col. Sam Hughes in the next Federal election.

The convention held at New Carlisle, P.Q., Tuesday, nominated Thomas Crochett of River du Loup, P.Q., as Conservative candidate for Bonaventure County.

Hon. F. A. Chenette declares that the Quebec Chronicle's report of his speech, in which he was alleged to have raised the race and religious cry in Quebec, is absolutely false.

At the Conservative Convention at Montmagny, Que., Tuesday, Harry Price, of the firm of Price Bros., was chosen as the candidate for the County of Montmagny, opposing Armand Lavergne.

Mr. Gamey is going to get into the fight in Durham against the new Cabinet Minister. There is talk of giving him a complimentary nomination to give him a chance to meet Mr. Aylesworth on the same platform. Mr. Gamey speaks at Bowmanville on Friday night.

The South Huron Liberal Convention was held at Hensall Tuesday. Hon. C. S. Hyman was present and delivered a short address. The candidates on the first ballot were: E. Fraser, Brussfield, 60; George McEwan, Hensall, 53; M. Y. McLean, Seaforth, 47. On the last ballot: E. Fraser, 84; McEwan, 73. Fraser was declared the unanimous choice of the convention.

Following the resignation of Mr. Barr, M.P.P., for Dufferin, in which he has the Dominion nomination, James Conmee, M.P.P., for Port Arthur, has forwarded his resignation to Speaker Charlton. This makes seven vacancies in the Legislature, namely North Perth, North Norfolk, Sault Ste. Marie, North York, Port Arthur, Liberals; North Renfrew, Dufferin, Conservatives.

The Conservatives of West Middlesex, held a convention at Mount Brydges Tuesday afternoon. Robert Lucas of Caradoc who was nominated in January last, but had not formally accepted, expressed inability, owing to existing circumstances, to accept. Nominations resulted, but all withdrew with the exception of George Stewart, who was unanimously nominated. Mr. Stewart was once mayor of Strathroy.

300 TREES LEVELED.

Many Buildings Demolished Suffered in the District Around Lucan.

Lucan, Oct. 12.—The wind storm that passed in an easterly direction through this section at 6 o'clock on Monday evening was much more destructive than was at first reported.

Besides two dwellings and barns belonging to Henry C. Hodgins, which were completely destroyed, those of Thomas Abbott, on the Chappel line, together with six acres of bush, met a similar fate.

Five hundred trees were leveled to the ground, some of them being carried 20 rods, William Toohey's sheds and Dennis Heenan's orchard were also destroyed. Miles of fence were torn up and carried across lots.

The path of the storm cut through the Cedarvale swamp on concession five, Biddulph, and on to Granton Village, five miles east, uprooting several buildings.

CANNOT MEET IT OURSELVES.

London Times View of Industrial Demands of West.

London, Oct. 12.—(C.A.P.)—Commenting on Mr. Asquith's speech at Newburgh and his claims that the colonial demand for manufactured goods is completely stationary, and that it is fully supplied by the industrial products of the colonies themselves, The Times says neither will bear the test of facts. What will be one of the first results of the vast impending developments of the Canadian Northwest is an immensely increased demand for manufactured products on the part of the agriculturists of Canada—a demand which the established industries of the Dominion will find it difficult if not impossible to meet.

—Mr Thomas Sadler, one of Lindsay's successful business men and most esteemed citizens, passed away on Monday evening. Death was caused by a paralytic stroke. Mr. Sadler had resided in the northern town about 40 years.

CURES ANY PAIN.

Dingman's Wonderful Liniment

is known everywhere as the best remedy for all pains and aches. Marvelous in its healing powers. Unequalled for Rheumatism, Neuralgia, Lumbago, Sciatica, Sore Throat, Chest, Back and Limbs, Burns, Scalds, Bruises, Sprains, Cuts, Wounds, Bites of Insects, Poisonous Bites and Stings of Venomous Animals. Sold everywhere. Price 25c. Prepared only by The Dingman Co., Detroit, Mich.

"Seal Brand" Coffee

is the choicest blend, put up by the world's largest coffee distributors. If you have never tasted this rich, aromatic coffee, the first cup will be a revelation.

In 1 and 2 pound tins. At all grocers.

Chase & Sanborn, - Montreal

Over the Border

By... ROBERT BARR

Author of "Jennie Baxter, Journalist," Etc.

Copyright, 1903, by Frederick A. Stokes Co.

toward this meddler in affairs of state. What is your relationship to him?"

"Merely that of the highwayman toward his victim."

"Sharp words again, hatted bounding brass and tinkling of cymbals. I ask you if there has been any foolish talk between you?"

"If 'twas so, 'tis not an affair of state, and I shall follow the example of General Cromwell and allow no meddlers in it."

A wry smile came to the lips of her questioner, and he remarked dryly:

"I told you the wine would do you good."

He sat down by the table and wrote the pass for John, the servant, tying the three papers together with the discarded silk cord that had wrapped the parchment of the king. Giving her the package, he accompanied her to the head of the stair and stood there while she descended.

She completed her descent, passed outside without looking back and mounted the horse, which a soldier was holding for her. The birds were twittering in the trees, and the still water of the moat lay like molten silver in the new light. She rode up the acclivity, then galloped for Banbury, reaching the town before any one was astir. The streets were entirely deserted, Cromwell's command having cleared them, and the invisible guards of a few hours before, whom the magic password stilled, seemed as nonexistent as if they had been phantoms of a vision.

The sleepy innkeeper received the horse, and she crept up the stair of old John's room and knocked upon it until he responded. She gave him his pass and the two documents for her brother and told him to set off for Durham as soon as he got his breakfast, making what haste he could to Warburton park. He was to tell her brother that she was well and would follow shortly. Then she went to her own room, threw herself on the bed, dressed as she was, and, certain she would never enjoy innocent sleep again, slept instantly.

CHAPTER XXVI.

When William Armstrong awoke he thought he had overslept himself, for the trampling of horses sounded in the paved courtyard below. His window overlooked the stable yard, and he recognized the mumble of the hostler who had assisted him yesterday. He lay still, half drowsed, the mattress most alluring to him, when suddenly he was startled wide awake by a voice he knew.

"Then I turn to the left for Broughton?"

"Yes, sir," muttered the hostler.

Armstrong leaped from his bed, placed his eye at the chink in the shutters and peered down into the stable yard. The voice had not misled him. De Courcy, sitting on a horse, was just gathering up the reins and departing. The Scot lost no time in pulling on his boots, pushing aside the bed, unbolting the door and making his way down the stair. What did this gayly plumaged bird of ill omen here in the country of the parliament where his place was beside the king? Was there treachery afoot? It looked like it. Once outside he saw it was still early, with the sun scarcely risen. He accosted the yawning hostler.

"Who was that man you were directing to Broughton?"

"I don't know, sir."

"When did he arrive?"

"Last night, sir, after dark."

"Did he stop in this house?"

"Yes, sir. I thought he was a friend of yours, for he knew your horse when I was putting up his own. He asked if you were here, and I told him you were in the room over the yard."

"What is Broughton—a hamlet?"

"It is a castle, sir. Lord Sly's castle, about three miles from here. General Cromwell is there now. It is his headquarters in this district."

The yokel man stood stock still, his oath growing into venomy. What trouble had this king's emissaries with Cromwell? How dared he come within the parliamentary lines undisguised, unless—unless—Like inspiration the whole situation flashed upon him. De Courcy knew the burden he carried and had seen where it was placed. He was on his way to sell his secret and set the troops on the track of the messenger. He must be off at once and outside the traitor. Before De Courcy had gone his three miles he would have traversed a dozen, and from then on it would be a race to the Scottish border.

"Is my horse fed?"

"Yes, sir."

"Get him out at once. I will arouse the others."

He took three steps toward the inn, then stopped as if shot, his hand clutching his breast.

"By heavens, he's got the thing itself! Rebbed, as I'm a sinner!"

Now the disturbance in the night stood out clear in his memory, but he wasted not a thought over it. In upon the astonished hostler he swept.

"Never mind the saddle, fellow. Spring up behind me and show me the road to Broughton. Up, I say. The horse can carry a dozen like us. Here are two gold pieces for you. Guidance and a still tongue in your head are what I want."

Armstrong grasped the two pistols from the holsters, flung the hesitating hostler upon the animal's back and leaped up in front of him.

"Which way, which way, which way?"

"Straight down the street, sir," gasped the terrified man, clasping the rider round the waist. "Now to the right, sir, and next to the left. That's it, sir. Up the hill. Ah, there's your man, jogging on ahead, leisurely enough, if it's him you seek."

"Right! Slip off; I can't stop!"

De Courcy, riding easily, as the man had said, wholly unsuspicious of pursuit or any reason for it, had disappeared into a hollow when Bruce, like a thundercloud, came over the crest and charged down upon him with the irresistible force of a troop of dragoons. The Frenchman, hearing too late the rumble of the hoofs, partly turned his horse across the road, the worst movement he could have made, for Bruce, with a war neigh, came breast on, maddened with the delight of battle, and whirled opposing horse and rider over and over like a cart wheel flung along the road from the hand of a smith.

De Courcy lay partly stunned at the roadside, while his frightened steed staggered to its feet, leaped the hedge, with a scream of fear, and scampered across the field to its farthest extremity. Armstrong swung himself to the ground with a quieting word to Bruce, who stood still, panting and watching every movement of his master. A pistol in each hand, Armstrong strode over to his victim.

"You halter dog, traitor and scullion, give me the king's commission."

"Sir, you have killed me," moaned De Courcy faintly.

"You bribed thief, the rope is your end. You'll take no death through honorable warfare. Disgorge!"

De Courcy, vaguely wondering how the other knew he carried it, drew from within his turn doublet the second commission signed by the king and handed it up, with a groan, to the conqueror. As it was an exact duplicate of the one he had lost, even to the silken cord, the honest Scot had not the slightest doubt he had come by his own again, and the prone man was equally convinced that some one had betrayed to Armstrong his secret mission, yet for the life of him could not guess how this were possible. The young man placed the document where its predecessor had been, then said to his victim:

"Had I a rope and a hangman with me you would end your life on yonder tree. When first I learned your character you were in some danger from my sword; a moment since you stood in jeopardy from my pistols. Beware our third meeting, for if you cross my path again I will strangle you with my naked hands if need be."

De Courcy made no reply. He realized that this was not a time for controversy. A standing man well armed has manifest advantages over an enemy bruised and on the ground, and some thought of this came to the mind of the generous victor now that his anger was cooling. So, whistling to his horse, he sprang on his back and rode to Banbury at a slower pace than he had traversed the same highway some minutes before.

"Rub down my horse well while I am at breakfast," said Armstrong to the hostler, and, receiving every assurance that the beast should get earnest attention, he went to the inn and there found Frances awaiting him.

"Ah, my girl," he cried, "you have not slept well. I can see that at once. This will not do, never do at all. But you are certainly looking better this morning than you did last night. Is that not so?"

To be continued.

A COUGH CONUNDRUM

When is a cough more than a cough?

When it's a settled cold. When it hangs on in spite of all you can do. Cough mixtures won't cure it because they are merely for a cough and this is something more.

Scott's Emulsion cures the cough because it cures the something more. It heals and repairs the inflamed tissues where the cold has taken root and prevents its coming back.

We'll send you a sample free upon request. SCOTT & BOWNE, Toronto, Ont.

ABSOLUTE SECURITY.

Genuine Carter's Little Liver Pills.

Must bear signature of Brent Good

See Fac-Simile Wrapper Below.

Very small and as easy to take as sugar.

CARTER'S LITTLE LIVER PILLS. FOR HEADACHE, FOR DIZZINESS, FOR DROWSINESS, FOR TORPID LIVER, FOR CONSTIPATION, FOR SALLOW SKIN, FOR THE COMPLEXION.

CURE SICK HEADACHE.

CANADIAN PACIFIC

Change of Time Oct. 9th

HUNTERS' EXCURSIONS

SINGLE FARE

October 7th to November 3rd

Mattawa to Hipigon, inclusive, and Algonquin to Timiskaming, inclusive.

October 22nd to November 3rd

Copper Cliff to Gordon River, inclusive, Penetanguishene to Collingwood, inclusive, and to all points on Muskoka Lakes via Muskoka Nav. Co., or Huntsville and Lake of Bays Nav. Co., and Huntsville to Sharbot Lake, inclusive, and points on Lake of Bays Branch.

From Sharbot Lake, Hamilton, Windsor, Wingham, Tweedmuir, Owen Sound and intermediate stations.

Tickets good for return until Nov. 10th or until close of navigation, if earlier, to points reached by Muskoka or Lake of Bays Nav. Co.

Ask for copy of "Fishing and Shooting" and "Sportsman's Map."

T. R. BODDY, City Passenger Agent, 243 George st., Peterborough.

A. H. NOTMAN, Gen. Pass. Agent, Toronto.

GRAND TRUNK RAILWAY SYSTEM

A GOOD TIME TO GO —TO THE— GREAT WORLD'S FAIR ST. LOUIS.

The weather is delightful. Through tourist sleepers to St. Louis every Friday.

$21.50 ROUND TRIP

with stop over privileges at Chicago, Detroit and intermediate Canadian stations.

Make applications to J. D. McDonald, District Passenger Agent, Toronto, for handsome illustrated booklet of the World's Fair.

—TO THE WEST—

Reduced one way rates to points in British Columbia, California, Oregon, Idaho, Montana, Oregon, Utah, Washington. On sale daily.

HAUNTS FOR BIG GAME

The game coverts for deer and moose in the Algonquin of Ontario, from November 5th to 18th, and from October 24th to November 4th in the Temagami district, where good sport and bags are easily had with.

For tickets and full information call on W. ROBINSON, C.P. & T.A. F. SANDY, Station Agent.

Maypole Soap Dye

The English being fond of a joke of great Canadian wit, Maypole Soap Dye is very quick. You can work the color out of it if you like, if you anything. The longest rule in the British Empire.

Made in England but sold everywhere, for Colors—see for Black.

Toronto Savings AND Loan Company

42½-47 George-st., Peterboro.

HON. GEO. A. COX..... President

PAID UP CAPITAL $1,000,000.00
RESERVE FUND 400,000.00

SAVINGS DEPARTMENT

3½% Interest, compounded half-yearly, allowed on deposits of ONE DOLLAR and upwards.

ABSOLUTE SECURITY and PROMPT SERVICE

is the basis upon which we solicit your consent.

MONEY TO LOAN

At lowest current rates of interest.

Further information furnished on application to

W. G. MORROW, Manager.

Architecture

E. M. STOREY

ARCHITECT, ETC. 171 Wellington Street, Ottawa, Ont. All orders promptly attended to and guaranteed satisfactory in every particular.

Medical

T. POPHAM McCULLOUGH

M.D., EYE, EAR, NOSE AND THROAT (Office—Removed to No. 16 Brock Street, Peterborough.)

Dentists

DR. H. A. WOOD

DENTIST

Dental Rooms No. 698 (opposite) George St. opposite Adam Hall's. Phone No. 38. Day or night.

DR. R. F. MORROW

MASTER OF DENTAL SURGERY, and Gold Medallist, R.C.D.S. Office in his old stand over Chase Hall, Room No. 1, Corner of George and Simcoe Streets.

Legal

R. E. WOOD

BARRISTER, SOLICITOR, ETC. Office in the Bank of Commerce Building. MONEY TO LOAN.

W. H. MOORE

BARRISTER, SOLICITOR, in the Supreme Court, etc. Office—Corner of George and Simcoe Streets, over Bank of Toronto.

D. O'CONNELL

BARRISTER, SOLICITOR, ETC. Office 186 Hunter Street, two doors West of Post Office, Peterborough. MONEY TO LOAN.

HALL & HAYES

BARRISTERS, SOLICITORS & NOTARIES PUBLIC, Hunter Street, Peterborough, next to English Church. MONEY TO LOAN at the lowest rates of interest.

E. H. D. HALL. LOUIS H. HAYES

HALL, MEDD & DAVIDSON

Successors to Stratton & Hall.

BARRISTERS, SOLICITORS, ETC., Peterborough, Ont. Office—Corner of Hunter and Water Streets, over Bank of Commerce.

E. D. HALL. G. T. MEDD. W. S. DAVIDSON

EDMISON & DIXON

BARRISTERS, SOLICITORS, ETC. Office in Chamber's Block, Corner Hunter and George Streets, over Stratton's Store.

DENNISTOUN, PECK, KERR & STEVENSON

BARRISTERS, SOLICITORS, NOTARIES, ETC., 448 Water Street, Peterborough.

E. H. DENNISTOUN, K.C. F. D. KERR. E. A. PECK. A. STEVENSON.

Money

ROGER & BENNET

BARRISTERS, SOLICITORS, ETC., 89 Water Street, Peterborough. Telephone No. 101.

MONEY AT EASY TERMS 5 PER CENT.

ONTARIO BANK

PETERBOROUGH BRANCH

General Banking Business Transacted

SAVINGS BANK DEPARTMENT

INTEREST ALLOWED AT CURRENT RATES

JOHN GRANT, Manager.

The Nuptial Knot

Will not be so well tied unless the Wedding Present is had at Sanderson's. Let us suggest some things:

Rogers's Cut Glass in beautiful pieces.
Wedding and Gem Rings.
Pearl Jewelry, very appropriate for bride's presents.
Beautiful gilt articles of handsome designs.
Beautiful Mantle Clocks and Timepieces.
A full line of goods exactly the thing for the season.

SANDERSON
367 Georgeot

The Daily Review.

WEDNESDAY, OCT. 12, 1904.

Brave Blockade Responsible.

Lindsay, Oct. 12.—On Saturday, Charles Armstrong of Kirkfield, who three months ago was arrested on a charge of embezzlement, and has since been in jail here, was sentenced to a month more imprisonment by Judge Dean. Armstrong was, for a year and a half, buying grain at Kirkfield for L. Cosbie, Toronto. During the snow blockades last winter he used for himself about $650 of the funds sent by his employer to buy grain with. He did this expecting that heavy deliveries later would enable him to pay back this money out of his commissions. In this he was disappointed and his arrest followed. The circumstances, and the prisoner's former good character, induced the Judge to the light sentence. Mr. Cosbie's loss is secured by a guarantee company.

Will Accompany Kruger's Body.

Brussels, Oct. 12.—Ex-President Steyn, who is now in Brussels, states that he is leaving to-day for Fribourg, in Switzerland. He will spend his last three weeks in Europe in Paris, and will then return to South Africa, taking with him the body of Mr. Kruger, and accompanied by General Botha, who arrived here in September.

Magazine Blew Up.

New York, Oct. 12.—The powder magazine at the fort on Cochran's Island, near Pointe a Pitre, Guadeloupe, blew up Monday. One man was killed.

Seven Years For Arson.

Brockville, Ont., Oct. 12.—John Hickey, a tramp and physical wreck, charged with burning the haystacks of a Maitland farmer one week ago in revenge for not being given something to eat, was placed on trial before Judge Reynolds. Hickey pleaded guilty, and was forthwith sentenced to seven years hard labor in the Kingston Penitentiary.

Battleship Launched.

Bath, Me., Oct. 12.—The United States battleship Georgia was yesterday launched from the Bath Iron Works. She is a sister ship of the Virginia, Rhode Island, New Jersey, and Nebraska.

INTERESTING FACTS.

For Nearly Every Man, Woman or Child.

A short time ago we published an article recommending to our readers the new discovery for the cure of Dyspepsia, called Stuart's Dyspepsia Tablets, and the claims then made regarding the wonderful curing properties of the remedy have been abundantly confirmed by the facts. People who were cautious about trying new remedies advertised in the newspapers and were finally induced to give Stuart's Dyspepsia Tablets a trial were surprised and delighted at the results. In many cases a single package costing but 50 cents at any drug store made a complete cure, and in every instance the most beneficial results were reported. From a hundred or more received we have space to publish only a few of the latest, but assure our readers we receive so many commendatory letters that we shall publish each week a fresh list of genuine, unsolicited testimonials, and never publish the same twice.

From James Yeommansier, La Grange, Wis.: Stuart's Dyspepsia Tablets are doing me more good than anything I ever tried and I was so pleased at results that I gave away several pages to my friends who have also had the same benefits.

From Jacob Anthony, Portmurray, New Jersey: I have taken Stuart's Dyspepsia Tablets with the best results. I had Dyspepsia for 6 years and had taken a great deal of medicine, but the Tablets seemed to take right a hold and I feel good. I am a farmer and a lime burner, and I heartily recommend to everyone who has any trouble with his stomach to use these Tablets.

From Mrs. M. K. West, Preston, Minn.: I have received surprisingly good results from using Stuart's Dyspepsia Tablets. I gave one-half of my box to a friend who also suffered from indigestion, and she had the same good results.

From Mrs. Agnes K. Ralston, Ontilan, Mich.: I have been taking Stuart's Dyspepsia Tablets, and I was very much benefited, and am very grateful for the great benefit I have received, so am about 8 years old.

Stuart's Dyspepsia Tablets are a positive cure for all forms of indigestion. They are not claimed to be a cure-all, but are prepared for stomach troubles only, and physicians and druggists recommend them as all persons believing from Dyspepsia, some at all times, heartburn, blotting or wind on stomach and similar disorders.

WINNIPEG FIRE SWEPT

Fire Appears to Be Under Control But News Indefinite.

Total Damage Will Probably Pass the Million Dollar Mark—The Water Pressure Was Entirely Inadequate—Greatest Fire in History of Modern Winnipeg Was of Very Spectacular Effect—Names of the Heavy Losers.

Winnipeg, Oct. 12.—Last night the greatest fire in the history of modern Winnipeg has done damage to the extent of over a million dollars, and is still raging, though the efforts of the fire department concentrated on the block immediately north of Ashdown's hardware store appears to be succeeding in restricting the area of the conflagration, which otherwise threatens to destroy the new Union Bank skyscraper, the Leland Hotel, and the City Hall.

Commencing in the new Bullman Bros', lithographing block, filled with oils, it swept, aided by strong southeast winds, across Albert street, igniting Ashdown's hardware place and destroying every building in its path, including Steele's photographic supplies, the chemicals of which added to the general spectacular effect.

Bullman's was totally destroyed, entailing a loss of hundreds of thousands of dollars, as was also Ashdown's, which carries the largest hardware stock in the west.

No One Injured.

Immense crowds congested in the streets, but the police had perfect control, and so far no loss of life or injury is reported.

Tremendous explosions of acids and stored ammunition in Ashdown's added to the effect of the impressive scene, flames shooting 50 feet into the air over doomed buildings.

Newspaper row was for a time threatened, but the wind moderating a little the newspaper offices were saved, though power is cut off and morning papers will be hand-set in broad sheets.

Now Under Control.

Later.—The fire now appears to be under control, saving the bulk of the block between Albert and Willham streets, fronting on Main street.

It is impossible to estimate the total damage, but it will probably pass the million dollar mark.

The fire department worked heroically in the face of the great difficulties, in view of the miserable water pressure.

The water pressure has proved utterly inadequate to the needs of a big city, and the matter will be taken up by the City Council at once.

Bullman's had expanded had luck, as they had borrowed $65,000 from a bank to complete the new building, and had installed machinery equal to any in Canada.

Amongst the other heavy losers will be Kyle, Chesebrough & Co., dry goods, Montreal; W. B. Dixon, cigars; George E. Ellis, manufacturing jeweler; Duffin, photographic supplies; Steele Co., Limited, and Albert street restaurant.

$60,000 Fire in Hamilton.

Hamilton, Oct. 12.—Fire broke out on the lower floor of the Hamilton Biscuit Co.'s factory, 88 West Cannon street last evening about 8.40. Before the blaze was put out nearly the whole of the first floor, with the contents, had been destroyed. The loss will be about $40,000. The building belongs to T. Z. Pattison estate.

UNIFORM RULES OF OPERATION.

Of All Canadian Railways Will Likely Be Adopted.

Ottawa, Oct. 12.—At the meeting in Montreal last week of representatives of different Canadian railways a circular from the Railway Commission suggesting uniform rules for train operation on all Canadian roads was considered and approved in principle. Draft regulations in detail after being considered by the different roads will be submitted by another meeting of the railways interested and afterwards forwarded to the Commission for approval.

The uniform regulations suggested include the block systems of signals, automatic switches and other devices calculated to greatly minimize the liability of accidents.

Among other things suggested is that train hands shall not work more than a specific number of hours whether or not they are willing to.

May Not Reorganize.

Ottawa, Oct. 12.—The Railway Commission yesterday morning handed out two more judgments affecting freight rates. The Grand Trunk had applied for permission to haul coal to certain Ontario points nearer at the same time while charging other customers 90c. The allegation was that the manufacturers needed the cut rate to continue business. The court decided against the application. Mr. Blair remarked that there had been no evidence that the manufacturers would be injured by the 90c rate, but they had threatened to bring their coal by water unless the railway gave them the 80c. rate.

The Commissioners also decided that split peas be carried at the same rate as flour.

Forest Fire At Silverton.

Silverton, Oct. 12.—The dead body of a man, in an advanced stage of decomposition, was discovered yesterday in H. Whitney's woods near Silverton. It is supposed to be that of a man named Gamble, about 30 years of age. A description of the man being lacking. From a gunshot wound in the temple of the man it is evident that he committed suicide. An inquest held in his behalf was adjourned to J. M. Gibson, Hepworth, Man.

THE MARKET REPORT.

Peterborough Market.

WHEAT	
Wheat	$0 90 to 1 00
FLOUR AND MEAL	
Flour, family, cwt	$2 75 to 3 00
Flour, bakers' cwt	2 50 to 2 60
COARSE GRAIN	
Barley, per bushel	0 40 to 0 42
Peas, crown	0 68 to 0 70
Peas, marrowfat	0 68 to 0 70
Oats	0 32 to 0 35
Buckwheat	0 44 to 0 45
Rye	0 42 to 0 43
WOOL AND HIDES	
Wool, unwashed	0 26 to 0 27
Fleece Wool	0 11 to 0 15
Veal Calf Skins	0 09 to 0 12
Deacons	0 40 to 0 50
Beef Hides, per cwt	0 50 to 7 00
Sheepskins	0 80 to 0 90
MEAT, POULTRY AND DAIRY PRODUCE	
Beef by the ½, per cwt	6 00 to 7 00
Mutton, per lb	0 06 to 0 10
Lamb, quarter, per lb	0 10 to 0 12½
Dressed Hogs, per cwt	7 50 to 8 00
Pork by the ½, per lb	0 10 to 0 12½
Lard	0 11 to 0 14
Chickens, per pair	0 70 to 1 00
Ducks, per pair	0 60 to 1 00
Geese, each	0 60 to 1 25
Turkeys, each	1 00 to 1 50
Butter, fresh roll, per lb	0 18 to 0 20
Butter, crock	0 16 to 0 18
Eggs, per doz	0 17 to 0 22
LIVE STOCK	
Cattle, exporters	0 4 to 0 0½
Choice butchers, steers & heifers	0 3½ to 0 0½
Light heifers and cows	2 50 to 2 00
Feeders, 1000-1100	3 40 to 3 25
Stockers	0 00 to 0 00½
Sheep, ewes, 135-140	4 00 to 4 00
Bucks and bearing	3 00 to 3 25
Lambs	4 25 to 4 75
Sows	3 00 to 3 25
Stags	0 11 to 0 02
Sheep	3 25 to 3 75
Lamb, per lb	0 06 to 0 06
GENERAL	
Potatoes	0 75 to 0 80
Carrots	0 40 to 0 45
Wood, hard	6 00 to 6 00
Wood, soft	3 00 to 5 00
Straw, per load	3 00 to 3 00
Tallow, rendered, per lb	0 05 to 0 06
Hay, timothy, per ton	8 00 to 9 00
Hay clover, per ton	7 00 to 8 00

Grain Futures Steady On Chicago Exchange—Liverpool Higher—Live Stock Markets—The Latest Quotations.

Tuesday Evening, Oct. 11.

Liverpool wheat futures closed to-day unchanged to ¼d higher than yesterday, and corn futures ¼d lower.

At Chicago: December wheat closed ⅛c higher than yesterday; Dec. corn, ⅛c higher, and Dec. oats ⅛c lower.

FOREIGN MARKETS.

London, Oct. 11.—Closing — Corn—Spot quotations, American mixed, 5s 3d. Flour—Spot quotations, Minneapolis patent, nominal. Wheat — Spot quotations, American red winter, 5s 7½d. Futures—Square. Corn on passage, quiet but steady.

Paris — Close — Wheat — Tone quiet; Oct., 20f 60c; January and April, 20f 20c. Flour — Tone quiet; Oct., 27f 30c; Jan. and April, 28f 40c.

LEADING WHEAT MARKETS.

	Dec.	May.
New York	81.10	81.12½
Duluth	1.09½	1.11
St. Louis	....	....
Toledo	1 10½	1.12½
Detroit	1 10½	1.12½

TORONTO ST. LAWRENCE MARKET

Grain—		
Wheat, white, bush	$1 00 to	....
Wheat, red, bush	1 00	....
Wheat, spring, bush	0 98	....
Wheat, goose, bush	0 97	0 98
Barley, bush	0 49	0 50
Rye, bush	0 47	0 48
Oats, bush	0 37	....
Peas, bush	0 68	....
Buckwheat, bush	0 45	....
Beans, bush	1 25	1 75
Buckwheat, bush	0 45	0 48

LIVERPOOL GRAIN AND PRODUCE.

Liverpool, Oct. 11.—Closing — Wheat, spot, nominal; futures, quiet; Dec., 7s 3½d; March, 7s 6½d; corn, spot, American mixed, new, 4s 3d; futures, quiet; Dec., 4s 3½d.

Flour, St. Louis fancy, 20s 6d.

Hops, Pacific coast, dull, £2s 10s; Californian, easy, £2s 10s; Pacific coast, easy

We Know Our Furs

....AND....

Guarantee Them.

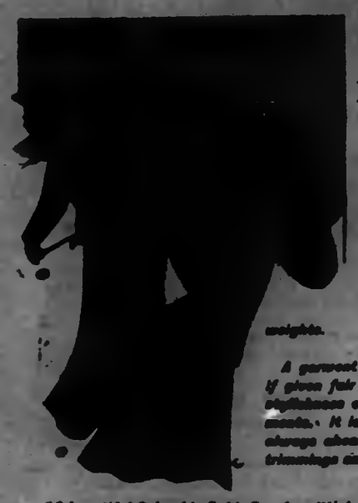

Where so much has to be taken for granted—as is the case when you buy Furs—one naturally believes in purchasing where they can have implicit confidence in the knowledge and the truthfulness of the people who sell them.

In the making of Furs—taking Fur products as an exchange—we are only where skins, not only in the building of the body, but in the unseen parts as well, the under collars and the underskirts. These are the parts where unscrupulous Furriers resort to piecing. The taping and joining is all done by expert Furriers. The linings are made of these back and silk back satins, specially imported by us in extra heavy weights.

A garment made in this manner will last a life time if given fair treatment. Then there is the extreme satisfaction our Furriers infuse into these Fall Garments. It is generally conceded our designs are always ahead of most dealers' in advance, and the trimmings and finish are magnificent.

16 beautiful Columbia Sable Scarfs, with cluster of 6 tails in front, for $15.00 each

24 Alaska Sable Scarfs, 50 in. long, cluster of 6 tails, for $10.00 each.

10 Alaska Sable Scarfs, 45 in. long, cluster of 6 tails, for $7.50 each.

20 Alaska Sable Scarfs, 60 in. long, with lined satin ends, 4 tails at end and 2 tails at neck, for $12.50 each.

10 White Opossum Scarfs, 45 in. long, cluster of 6 tails, for $5.00.

NOW is the time to order your Persian Lamb or Sealskin Jacket, or Fur-lined Coat.

Barrie's

Manufacturing Furriers.

DIAMOND HALL.

WATCHES ARE RUINED

Did it ever occur to you that many Watches are ruined by improperly applied time by careless ones. We are experts in the repair of Watches, having spent a whole life time at the trade, and if your watch needs adjusting, bring it to us. Our charges are moderate. All guaranteed satisfactory.

FROST'S

DIAMOND HALL

SANTAL MIDY

Wonderful remedy for Gonorrhoea, Gleet, Stricture, in 48 hours. Shows effect in any case of Urinary and Bladder Troubles.

The Daily Review.

WEDNESDAY, OCT. 12, 1904.

IN THE REALM OF SPORT

RUGBY.

Ed Benton, an old Peterborough boy, who played last year with All Saints, in the City League, figured on the 'Vics' wing line in London on Saturday and was one of the stars of the game. "Buddy" Lamont, of baseball fame," played half back for the Vics.

The bugle had a great practice last evening at the Exhibition grounds. The following players were out in uniform—Ford, Shaw, Crowley, Meagher, Gillespie, Burnham Hutchison, Meagher, Noble, Sidney Cameron, Walker, Mulhern, Hall Fitzgerald, Rankin, Gilmore, D. O'Connor, J. O'Brien, Walker, Carmichael P. Gilbert, C. Gilbert, Giroux. The light was very poor, only two of the arc lamps being in working order. Despite this handicap, the players had a fine work out, and will be in the pink of condition for Saturday's contest. It is not probable that Ben Simpson will figure on the local line-up.

The Toronto evening papers have the following to say about Saturday's game: "With victories scored over the Argonauts to the credit of both teams, great interest is being manifested in the meeting of Toronto and Peterborough in a senior O.R.F.U. match on Saturday. The game will be played on Varsity Athletic Field and will begin sharp at 2.45 o'clock. The Peterboroughs beat Argos 19 to 2, and have been practising steadily ever since the match. The Argos say that it will be a great struggle between the Peterboroughs and the Toronto and they ought to know, having played against both teams. This will be the only sporting fixture in Toronto on Saturday, and there should be a large attendance at the match."

The Toronto Rugby Club will hold practices every night this week, in preparation for their match with Peterboro here on Saturday afternoon. The team have become more confident since their victory of a week ago and should win from the Easterners. This is Peterboro's first appearance here as a senior team, and the game should be a good drawing card.—Toronto News.

Londons chances are poor according to this report in the Toronto News—

A traveller who saw the match at London on Saturday said that in his opinion the Forest City team had not the slightest chance to win against Hamilton, even in London. Their wings will not be able to hold their checks and the backs will be beaten at every point. Had the Victorias had any kind of a team they would have beaten the Londoners easily.

S. S. Dallimore of Hamilton, was the referee and B. Simpson of the same place was the umpire and they proved quite a success officials. Brantford Expositor.

THE TURF.

A carnival of sports will be held in the Driving Park, on Friday, Oct. 14th. There will be a matched race between Maggie, owned by Mr. Jas. Allan, Peterborough, and Victoria, owned by Mr. J. Coventry, Woodstock. There will also be an exhibition race and trot between Donna Bella and Blucher. Mr. Coventry's celebrated jumper, Representative, will give a hurdle exhibition. This horse gave a similar exhibition at the Toronto Industrial Fair two years ago. A matched foot race between two local sprinters will be another item on the programme.

Y.M.C.A. Basket Ball League

Every Y.M.C.A. member who is interested in forming a Basketball League, is requested to meet at the rooms Saturday evening, Oct. 15th. Many of the men are anxious for the forming of such a league, and there is no reason why a strong team to be brought together. A committee will be appointed, first aid round team chosen, and a schedule made out for practice and games.

—The Chief has a Indian jacket or waist, picked up on the Norwood reel

BUSY DAY AT COURT

Several Drunks Have an Interview With Mr. Dumble

Another big bunch of prisoners lined up before Police Magistrate Dumble this morning. Most of the offenders were drunks. A resident of North Smith was the first to face the Magistrate. He was charged with being intoxicated in a public place in Peterborough. It was his first offence and he was discharged.

Frank Meehan, an employee of the Canada Machine Telephone Co., had to answer to the charge of being drunk. He was fined for this same offence on Saturday, but evidently had not yet taken warning. He was again assessed $2, and given ten days to pay it in.

Alfred Cooney also was charged with being drunk, was fined $3 with ten days to pay it in.

Alex. Ross, charged with abusing a horse belonging to Wm. Cornell, was remanded until to-morrow, when Baker and Hayes will also appear to answer to the same charge.

The charge against J. McKwan of assaulting Joseph Etienneul was dropped.

Old London Bridge.

Old London bridge was a monstrosity. It dated back to the year 1176 A.D., and at least three wooden bridges are known to have occupied the same site prior to that date.

The old bridge was slightly over 900 feet in length, and had eighteen solid stone piers, varying in thickness from twenty-five to thirty-four feet, thus confining the flow of the river to less than half its natural channel. The entire surface of the bridge was occupied by blocks of brick and stone buildings—erected on arches, with the roadway running tunnel-like beneath—some of them four stories high. All of these bridge buildings were densely packed with human beings—at one time estimated at 1,700—carrying on all the trades and other vocations of life. Spanning the two center piers was a huge church building, dedicated to St. Thomas of Canterbury, but usually styled St. Peter's of the Bridge.

In very early time the arch opening from the bridge toward the city was called "Traitors' gate," and it was no unusual thing to see the heads of a dozen executed criminals hanging over it.

Christmas Feasting in Old Times.

There are certain dishes which are peculiarly dedicated by custom and tradition to the Christmas feast. The plum pudding is almost the sole survivor of a long list of equally savory ones. There was the boar's head, always the herald of the feast and always seasoned with mustard. Next in importance was the peacock. The skin was carefully stripped off, with the plumage adhering. The bird was then roasted. When it was done and had cooled it was served up again in its feathers and with gilded beak was sent to the table. Sometimes the whole body was covered with gold leaf and a piece of cotton saturated with spirits placed in the beak and lighted as it made its appearance. The noble bird was not served by common hands. That privilege was reserved for the ladies most distinguished by birth and beauty. Geese, capons, pheasants and pies of corps' tongues also helped to set out the Christmas table in days gone by.

Tried by Jury.

Trial by twelve compurgators, which was of canonical origin, existed in Anglo-Saxon times and only resembled what is known as trial by jury in the number of persons sworn. Under the name of wager of law it continued to be the law of England until abolished Aug. 24, 1833. Traces of trial by jury are found in the reigns of William I. and II., Henry I. and Stephen, but it was not fully established until the reign of Henry II. Trial by jury was first adopted in criminal cases in the reign of John, 1199-1216, and was the established mode of dealing with them at the end of the thirteenth century. Witnesses were examined and evidence first laid before juries in the reign of Henry VI., 1422-61, but this change was not fully carried out till the time of Edward VI., 1547-53. The laws respecting juries in England were re-modelled June 23, 1825.—London Globe.

Human Inequality.

There is a notion, and a most pernicious one, that it is the highest realization of republican form of government that all the people should by same forming process be made as much alike as possible. All human beings are born equal only in the single fact that they all come into the world by the same natural process. The same equality exists in the matter of death, since that we call life is extinguished for all under the unknown conditions. But that is all the equality that is possible, for human beings are all unlike and unequal in bodily and mental characteristics, and to such an extent does this lack of equality go that it is seen in the constitution of every individual.

A Whistler Adorer.

In his book on Whistler, Mortimer Menpes writes: "Once an interesting figure appeared on our horizon, a French painter. He was Whistler's fad and was held up to us followers as an example. 'At last,' Whistler said, 'I have found a follower worthy of the master.' I believe was some joy that he did not call him pupil. This man went bareheaded always when in the presence of Whistler. Whether out of doors or in, no one could persuade him to wear a hat."

BATTLE BELOW MUKDEN STILL RAGING FIERCELY

Plucky Japs Stubbornly Hold Their Own and Even Advance Their Position--Russian Batteries Unable to Dislodge Artillery of Enemy--A Desperate Struggle.

Special to the Review.

St. Petersburg, Oct. 12—The battle below Mukden continues to rage along the entire front, and according to General Kuropatkin's latest advices sent last night, after the fighting of the day had ended, the Japanese were stubbornly holding their own, offering a desperate resistance and had even advanced their positions.

After an all day fight yesterday, where the Russians sustained their first check, the Japanese still held their position. The infantry was practically not engaged, the artillery bearing the brunt of the fighting. The Japanese stuck to their guns, and the Russian batteries were unable to dislodge them.

BRITISH STEAMER CAPTURED.

Tokio Oct. 12—The British steamer "Fee Ping," belonging to the Chinese Engineering & Mining Co., carrying munitions of war, was captured by the Japanese off Port Arthur today.

STILL GAINING GROUND.

Tokio, Oct. 12—Field Marshall Oyama reports today that Japanese forces are gaining ground in the battle to the south of Mukden. The Russian attack has been repulsed.

Tokio, Oct. 12, 3.30 p.m.—A general Japanese advance along a broad front towards Mukden is progressing. A brigade of Russian infantry, with two thousand cavalry and two guns, having the object of striking Gen. Kuroki's flank, crossed the Taitse river Oct. 9th. The Japanese cut off the retreat of the force and possibly will capture it. The Russians are attacking Siamthuang, thirty miles south of Fun Wang, Chong, evidently with the object of cutting off Japanese communications with the Yalu river.

CONSERVATIVE ORGANIZER ADDRESSED MEETING

An Enthusiastic Gathering in Liberal-Conservative Committee Rooms--Mr. Kendry Made Stirring Speech--Claims Examiner Has Done Him an Injustice by Misquoting and Garbling Reports--The Prospects Are Most Encouraging.

There was a swing-of-victory tone about the meeting held in Mr. James Kendry's committee rooms in the Opera House block, last evening. Workers, young and old, were present in large numbers, and interested themselves in the work mapped out by the captains of the various wards, in view of the approaching registration of voters. As a result of well-directed efforts, an organization is developing, such as has seen Mr. Kendry returned by handsome majorities on previous occasions, and which is more than prophetic of his return as the representative of the West Riding of Peterborough.

Last evening a spirited address was delivered by Mr A. W. Wright, the Liberal-Conservative organizer. He gave valuable instructions as to the duty and powers of scrutineers in Dominion elections, and denounced some of the methods which had become so characteristic of the Liberals in their campaigns.

STRIKE AT THE CAUSE.

Mr. Wright said he had been pleased to read in the Review the report of Rev. J. G. Potter's sermon, in which political conditions in Canada at the present time were criticised and a call made for higher ideals of citizenship in appreciation of the power of the ballot. The only fault he found with such sermons was that they were too general. They should spell the cause of the sin right out; as Mr. Ross had spelt the word S-i-n-h-e-r, so too should the ministers particularize the cause of the evil thus S-t-r-e-t-c-o-n. He did not wish to give the inference that the Conservatives were free from political sin, but he made a comparison of the organization of the two parties. The Conservative party had an organization arranged by the electors themselves and not made by some central one, over which they had no control, and of which in times of investigation as to its methods, the leaders professed to know nothing. "The man who pays for the work is the employer," said Mr. Wright, "and if the work is done by Mr. Ross it will be paid for by Mr. Lourier. Reference was made to the stampede of corruptionists in the Government employ at the "Soo," and the time was recalled when W. T. R. Preston stampeded in a similar manner for Ottawa and was fed at his master's crib. Though the Conservatives were not free from sin, there was only one machine, that being manipulated by the Liberal party, and it was the duty of every honest voter to smash that machine.

LIBERAL CORRUPTION.

The speaker considered that Cap. Sullivan held a position less unenviable than some of the bigger fellows with "Honorable" before their names for he had never perjured himself. The Rolos', the Vanzo's, the Cahill's and the others were guilty, but the Ministers of the Crown were doubly guilty for this reason. Wrong had certainly been done by the Conservatives, but it had never been truthfully said of that party that they had connived to defeat the ends of justice by preventing the punishment of criminals employed by them to operate in elections. The burning of ballots, the failure to produce poll-books in evidence, because of the self-protecting refusal of the Attorney-General to allow them to be examined—these and other instances of the unscrupulous tactics of the Liberals—such as had never been brought home to Conservatives—were cited.

A FAIR FIGHT.

In conclusion Mr. Wright impressed the meeting with the necessity for hard work. He did not wish it to be regarded as a prophecy, but merely as a rough forecast made without fullest data, when he said that the Conservatives would have from 15 to 17 members of a majority. The Province had been gerrymandered, of course, causing a reduction of six seats. The reports from other Ridings were of such a character that warranted him in stating that it looked as if the Laurier Administration had had its day.

If the Conservatives were defeated, it would be in a fair fight, and this was the next thing to a victory when opposing candidates were of a questionable character. Mr. Wright was heartily applauded.

THE CANDIDATE SPEAKS.

Mr. James Kendry, the candidate of victory, made a brief, but stirring address, in which he took opportunity to refer to injustice which he claimed had been done him by the Examiner in having misquoted his Saturday evening's speech. He referred to one part particularly—that in which he had dealt with the Government's immigration policy. He said he was down upon such a policy because of his objection to so large an expenditure in bringing in a class of people that did not assimilate with Canadians. He said he had made much the same speech in Parliament, when he denounced the immigration of Galicians, Doukhobors and the like. The Examiner, he claimed, had grossly misquoted him in its garbled report. Mr. Kendry said he had been approached by an Englishman who said he had heard that he (Mr. Kendry) had referred to Englishmen as foreigners. In reply to this he had answered the questioner that he had never considered Englishmen as foreigners, and in that differed from Laurier, who had called Lord Dundonald a foreigner. Further, if the Examiner was going to throw mud, Mr. Kendry said the other party would be pretty dirty before the campaign was over, and he warned them that they would get the worst of it.

ENCOURAGING PROSPECTS.

Discussing the progress of his canvass, Mr. Kendry stated that he was satisfied that his supporters would give him a bigger majority than ever before. He could not do all the work alone, however, and he was pleased to see the enthusiasm that was everywhere evident, by young men and old. The report was that even now the Liberals had a gentleman in the field paying out the cash. "We will have him before long," said Mr. Kendry. He had been assured by many old Liberals that they did not consider Mr. Hall the candidate of that party and would vote against him. So far as that gentleman's candidature was concerned, he was not endorsed by the great majority of the best Liberals. "We want to fight square and above board; no fraud or bribery," said Mr. Kendry, as he closed, amid cheers.

Tonight the large hall will be open, and speeches delivered by Mr. Kendry and others.

REGISTRATION OF VOTERS

—Registration opened this morning and has been going on busily all day. The qualifications are British subject, 21 years old, 12 months' residence in Ontario and three months' residence in Peterborough. Up to the time of going to press 75 had registered at the Council Chamber, and 48 at he Police Court. No Italians had put in an appearance up to that time. The sittings will continue all day Saturday and on Friday. See that you register and have your name placed on the voters' list.

How It Spreads.

The first package of Dr. Leonhardt's Hem-Roid (the infallible Pile cure) that was put out went to a small town in Nebraska.

It cured a case of Piles that was considered hopeless.

The news spread and although this was only two years ago the demand compelled Dr. J. S. Leonhardt, of Detroit, Mich., who discovered, to prepare it for general use. Not it is being sent to all parts of the world. It will cure any case of Piles. There is a month's treatment in each box. Sold for $1.00, with absolute guarantee.

It is for sale by druggists, or by the Wilson-Flyn Co., Limited, Niagara Falls, Ont.

Sold in Peterborough by Mr.

BENEVOLENT ASSOCIATIONS

Of America Use Pe-ru-na For All Catarrhal Diseases.

MRS. HENRIETTA A. S. MARSH.

Woman's Benevolent Association, Chicago.

Mrs. Hearietta A. S. Marsh, President Woman's Benevolent Association, of 821 Jackson Park Terrace, Woodlawn, Chicago, Ill., says:

"I suffered with la grippe for seven weeks and nothing helped me until I tried Peruna. I felt at once that I had at last secured the right medicine and kept steadily improving. Within three weeks I was fully restored."—Hearietta A. S. Marsh.

La Grippe is epidemic catarrh. Peruna is of national fame as a sure cure for catarrh in all phases and stages.

If you do not derive prompt and satisfactory results from the use of Peruna, write at once to Dr. Hartman, giving a full statement of your case and he will be pleased to give you his valuable advice gratis.

Address Dr. Hartman, President of The Hartman Sanitarium, Columbus, O.

SOLD AT NINE CENTS

There was Brisk Bidding at the Cheese Board To-day.

A meeting of the Peterborough Cheese Board was held this morning. The buyers present were Messrs. Kerr Cook, Fitzgerald, Whitten, Brentnell, Wrighton, Grant, Rollins and Gillespie. The following factories boarded:

Keene	200
Warminster	120
Central Smith	220
North Smith	120
Villiers	120
Westwood	200
Oakdale	120
Missing Link	120
Daisy D.	80
Lakefield	120
Pine Grove	120
Peterborough	80
Otonabee Union	80
Maple Leaf	120
Myrtle	140
Young's Point	100
Long	140
Indian River	100
North Dummer	70
East Emily	120
Trevorm	140
Ballydaff	60
Bonsfort	100
Cavanville	200
Mount Pleasant	70
Fleetwood	215
Oak Leaf	80
Buckhorn	120
South Burleigh	80
Oakdale	70
Percy	200

Dartford, Shamrock and Brickley were sold off the Board.

Mr. Brentnell opened the bidding at 8 3-4, Mr. Fitzgerald raised to 8 7-8 Mr. Whitten to 8 15-16 and Mr. Fitzgerald to 9c. At this price Mr. Fitzgerald called Keene, Westwood, Buckhorn, and Fleetwood, all accepting.

Mr. Fitzgerald opened at 8 15-16c. for further selections. Mr. Whitten offered 9c. At this price he took Bonsfort, Percy and North Smith.

Mr. Cook at 9c took Missing Link, Otonabee Union, Lakefield, Peterborough and Long.

At the same price Mr. Kerr took Cavanville, Warminster, Pine Grove and Young's Point.

At 9c Mr. Whitten called Indian River, Maple Leaf and Oakdale, the latter reducing.

At 9c Mr. Rollins took Oakdale, Daisy D., North Dummer, Stony Lake and South Burleigh.

The meeting adjourned to meet again in two weeks.

PASSING OF NORTH STAR

The Steamer Destroyed by Fire on Sunday Last.

The steamer North Star, which has been playing between Rice Lake and Otonabee river ports for the last [illegible] years, made her last trip on Saturday, for on Sunday about noon she was burned to the water's edge at Gore's Landing. The cause of the fire is unknown. Just about half an hour before it occurred the engineer, Andrew Young, was on board, and he states there was then no evidence of danger. The steamer was owned by Captain Wilbert Harris, and has earned considerable money in lake and river traffic. An outside valuation is $2,000. The insurance was very light. There was on board about $200 worth of goods for Harris' general store at Gore's Landing, and these were destroyed.

Windsor Salt

the best salt that Canada's best salt works can produce, and that's the best everywhere

MONUMENTS
And all kinds of Cemetery work in superior workmanship, and at lowest prices
COUGHLIN BROS.
HUNTER ST., WEST

THE DAILY REVIEW

LUMBER
and BUILDING MATERIAL of all kinds, Shingles, Sassetlings, Joists and Sill Stuff, Mouldings, Cedar and Lime, and all kind of Sashes, Doors and Door Frames.
ALF. McDONALD
Foot St. Charles Bell, Peterborough

VOL LIII., NO. 86. PETERBOROUGH, ONT., CANADA, THURSDAY, OCTOBER 13, 1904 TEN CENTS PER WEEK

UNION LABEL

PROBABILITIES

North-westerly and easterly winds, fair. Friday — Fair, with slightly higher temperature.

ROBERT FAIR & CO. | ROBERT FAIR & CO.

BANNER DAYS

AT THE GOLDEN LION

Friday and Saturday

"Well begun—half done." Good old proverb—applies as much to business as to other things. The Golden Lion is busier than ever at this particular season. There is neither slow pace nor dull pace in any department. We've had a big fall business, for which we thank you.

The second Friday and Saturday of October have generally been "Banner Days" in years past. With the view of making Friday and Saturday of the same period pass all previous records, we give you this week extreme bargains, certain to include many of the things you need now. Everything Fair's quality. Here are some of the "Golden" opportunities.

Carpet Dept.

6 ONLY—REMNANTS OF BRUSSELS CARPETS, containing 7½ to 9 yards, just enough for a stair carpet; former value 91 and $1 10 per yard. Special price for Friday and Saturday, 65c and 75c

ONE VELVET SQUARE, 3 x 4 yards, green and old rose, floral and conventional design; regular price $25.00. Friday and Saturday..... $16.50

2 VELVET RUGS, 3 x 3½ yards, crimson ground, oriental pattern; regular price, $22.00. Friday and Saturday..... $15.50

2 SMYRNA REVERSIBLE RUGS, 2 x 4 yards, oriental design on crimson ground; regular value $33 00. Friday and Saturday..... $23.50

VELVET RUG, 3 x 4 yards, crimson ground, oriental design; value $25. Friday and Saturday $16.50

LADIES' FANCY COLLARS

ONE LOT 5 DOZEN LADIES' FANCY COLLARS and STOCKS, embracing White Canvas Stocks, White Embroidery Stocks, Fancy Silk and Velvet Stocks and Lace Collars; former price 25c to 75c. Friday and Saturday..... 15c

Suit and Cloak Dept.

7 ONLY—LADIES' READY-TO-WEAR Walking and Dress Skirts, made from finest all-wool Scotch tweeds; beautifully tailored and finished with thirteen rows of stitching around bottom; colors light and dark gray, brown and navy; regular price $7.50 each. Just half-price for Friday and Saturday..... $3.50

44-INCH PURE ALL-WOOL HOPSACK SUITING, 5 colors, this season's importations; regular price 50c. Very special price for Friday and Saturday 35c

25 DOZEN IRISH HUCK LINEN TOWELS with damask border, fringed ends, size 22 x 24; regular price 15c per pair. Special for Friday and Saturday, each..... 20c

ALL-WOOL GREY MILITARY FLANNEL, 27 inches wide; regular price 35c per yard. Special price for Friday and Saturday..... 25c

44-INCH HEAVY FINE WHITE AIRDRIE LAWN; regular price 20c per yard. Special price for Friday and Saturday..... 12½c

100 YARDS 18 INCH PURE LINEN CRASH Toweling; regular price 12½c per yard. Special for Friday and Saturday..... 10c

Robert Fair & Co.

For Sale or To Rent

RESIDENCE FOR SALE

ON BURNHAM ST. (Ashburnham) Large and convenient, Gas, Bath, Close to river. Stable etc. DENNISTOUN BROS. KIRK & STEVENSON. 6486

Lost or Found

BULL PUP LOST

WHITE with BROWN SPOTS. Answers to name of "Cobden." Reward for return of same to W. S. LYTLE, 94 Charlotte st. Any person harboring the dog after this publication of this notice will be prosecuted. 6484

New Advertisements

COMING!

Winter is coming and it is time for you to secure for yourself a comfortable home. Call at our office where we can tell you about many comfortable homes at moderate prices.

Two 2 story Brick Houses at $800 each. One rented to Wm. Sandham. Two 2 story Brick near C.G.R. Works at $1100 each. Two six roomed Houses near C.G.R. at $1,050 each.

Beautiful lots on the Warsaw property overlooking the Lower Lake at right prices. Several new houses for sale at moderate prices. Be sure you see us before buying anything.

A. BROWN & CO.
Hunter st. Phone 342

Waterproof Covers
—AND—
Clothing

We manufacture and have all kinds in stock. Repairing done promptly and cheaply. All WATERPROOF GOODS.

Note the address.

J. J. TURNER & SONS
Cor. Queen, Kent and Water sts.

TENTS and AWNINGS to rent for business, Pleasure Day or Night

Wanted

WANTED

CHARWOMAN—One day each week. Apply at Gate House, C. G. R. Co., Peterborough. 6483

WANTED

COMPETENT GIRL for general housework. Must be handy. Apply to Mrs. DENHAM, No. 350 Hunter street. 6482

WANTED

A JUNIOR CLERK. One who is competent Typewriter and Stenographer. Apply to DAVIS, THOMPSON CO., Limited, Peterborough. 6481

ALL INTELLIGENT, RELIABLE MEN

SEEKING PLEASANT EMPLOYMENT, on salary or commission, are invited to write now to MARSHALL & CO., 168 Dundas st., London, Ont.

General

VEHICLES FOR SALE

Two Second-Hand Phaetons

And a number of Second-Hand Buggies for Sale at Reasonable Prices

...NEW BUGGIES...

Rubber tired and otherwise First-class in every respect. One number a cosiest vehicle. Horse-clipping and repairing.

Ben Yelland
173 Simcoe st. City Drill Shed

RUGS MADE FROM Your Old Carpets.

Either Reversible or Brussels, at A. W. Lewis's, 342 Hunter street, Peterborough, or send for circular. CARPETS CLEANED AND RENOVATED. Mrs. Wm. Warren, Omemee, Ont. THOS. P. GEE, Prop. 6387

Bridesmaids' Favors

The wedding custom of presenting the bridesmaids with some little souvenir of the occasion, has caused us to give special thought to the matter.

We have an exceptionally choice line of pretty presents that are admirably adapted for the purpose.

Wedding Rings and Wedding Gifts for September brides.

Schneider
Jeweller and Optician.

...THE...
BEEHIVE

We have everything a lady wears.

10 PER CENT OFF MANTLES

You can have the choice of all the latest and newest Styles.

Ladies' and Children's Mantles

AT 10% OFF

This Week Only

We are showing an immense range of all the latest and newest quips and fancies of fashion's latest notions. Among them you will find the new Inverness Coat. This is the newest idea in stylish Mantles.

Our Children's Mantles are splendidly assorted in all the new shades and approved lengths.

We have just opened up some beautiful Dress Skirts in the new shades in brown.

PHONE 330.

Children's Aid Society
FOR THE CARE OF NEGLECTED AND ILL-TREATED CHILDREN
INCORPORATED by Act of Legislature, 1893
Information concerning children needing care should be carefully protected.
CHILDREN FOR ADOPTION
Office Hours: 11 to 12 a.m.
OFFICE — DIVISION COURT BUILDING
GEO. COCHRANE
AGENT AND ASSIST. AGENT

THE STORE THAT NEVER DISAPPOINTS

THURSDAY
FRIDAY
SATURDAY

3 Bargain Days

50c Hose 35c

Just when wanted we have secured a lot of some 15 dozen Ladies' Cashmere Hose, Lion brand, regularly sold at 50c, 3 days sale price or until sold out
35c per pair

Silkos 3c

For these three days we will sell Silks, all colors, for 3c a ball, not more than 3 balls to a customer.

A Mistake

We made a mistake and bought too many Misses' Shirts, too many different styles—we will have a clean up here. Our loss your gain.

About 75 of these Shirts we will group, worth $2.75 to $3.75 and sell them for these days at
Only $1.98

In the arrangement of our business, each week must show an increase over the same week of the previous year. This is as necessary as any other business principle.

The corresponding week of Oct. '03 was a particularly heavy selling week — and this week must show a

PROPORTIONATE INCREASE

To make this sure beyond doubt, we are naming such prices as will insure very heavy selling. Each item is price interesting, and will remain on sale from Wednesday morning until Saturday night, or until sold out.

3 LINEN BARGAINS

No. 1—36 dozen pure Linen Towels, red border and fringed, 16x36 inches.
Sale Price 5c each

No. 2—Heavy Table Linen, 58 inches wide, dice pattern, 65 yards only, while it lasts
19c per yard

No. 3—Extra Heavy Table Linen, 66 inches wide, new floral patterns, regular 35c quality, extra special at
25c per yard

WINTER WRAPPERS 98C

5 dozen heavy Wrapperette Wrappers, full width, 3 inch flounce, colors of red, blue, etc.
Special Price 98c

FLANNEL UNDERWEAR BARGAIN

For these three days we will sell Ladies' and Misses' Flannelette Gowns, in pinks, blues, creams, fancy and embroidery trimmed for
Only 58c each

For these 3 days we will sell all 27 inch Japan Silks, 20 different colorings. French dye and finish, sold regularly at 50c and 60c
Special at 29c

A Dress Goods Clean Up

We have gone through our stock and picked out some 20 pieces of odd lines—where range is broken—goods which have sold at 35c to 60c, and which we wish to clean up quickly. For Thursday, Friday and Saturday price will be
Only 24c

78 Cents

Buys a Ladies' Cloth Skirt, navy and black, just 40 in the lot
98 Cents

1100 New Garments

In our Ladies' Ready-to-Wear Department. Everyone strictly correct.
Prices Right

Cressman

DOMINION ELECTIONS.

West Riding of

Peterborough

Mr. Jas. Kendry

the Liberal-Conservative Candidate,

Will address the Electors of the Riding at the following places:

THURSDAY, OCTOBER 13th, at Temperance Hall, Selwyn.

FRIDAY, OCTOBER 14th, at Town Hall, Bridgenorth.

TUESDAY, OCTOBER 18th, at Town Hall, North Monaghan.

WEDNESDAY, OCTOBER 19th, Orange Hall, Centreville.

FRIDAY, OCTOBER 21st, at Rockhurn.

The public is cordially invited to hear Mr. Kendry and his friends discuss the public questions of the day.

Meetings will begin at 7.30 p.m. sharp.

GOD SAVE THE KING.

ROSS ON HIS DEFENCE

Equivocation, Special Pleading and Belittlement of Corruption.

Mr. Ross' attempt at Mount Brydges to defend his party and Government from the charges of corruption was a weak performance. The speech throughout was distinguished mainly by equivocation and special pleading. It did not carry conviction in a single sentence. He made his audience laugh, but such an argument as he presented should not have impressed them with the honesty and sincerity of the Government or the integrity of the party management. No matter how ready they might be to accept excuses for the corruption that has been exposed, there was nothing in the speech to satisfy an honest elector, however intensely partisan he might be. If the Premier imagines that he can enter the inquisition of the present with the wrong doings of the Conservatives of John SandField Macdonald's time, he totally misapprehends the state of the public mind. The electors have their attention fixed on the trip of the Minnie M, at Sault Ste Marie, the abandonment of the seats in North Perth and North Norfolk, and the revelations made by Mr. Lorne Hale in North Renfrew. And it is in the very presence of this evidence of corruption, committed in every case by emissaries from the Liberal Government in Toronto, that Mr. Ross attempts to belittle his constituents and denies the responsibility of his Government for the political debauchery that is charged in the Provincial Parliament Buildings, Toronto. ! ! ! ! !

WHENCE THE MONEY CAME

North Renfrew may Throw Light on South Oxford.

The information contained in Captain Hale's examination for discovery should be of considerable importance to the Globe, which of late has been manifesting some concern with regard to the question, "Whence did the money come from?" It would seem that Capt. Hale has furnished a clue which should not be very difficult to follow up. When J. B. Jackson was looking over the market, to purchase some evidence to unseat Donald Sutherland, he found it necessary to go to Toronto before he could complete the deal. Who the man was that Mr Jackson went to Toronto to see, has been a matter of speculation ever since. When Capt. Hale was troubled about money matters he, too, went to Toronto to see a man, but he has done much better than Mr. Jackson, for he has told us who he man was. If Mr. Jackson had been as confiding he would have removed the necessity for much debating and speculating. Perhaps if the clue furnished by Capt. Hale were followed up some light might be thrown on the Jackson mystery, too. We respectfully submit the suggestion to the Globe. It has shown a taste of late for fiction; a reproduction of Captain Hale's story might prove both interesting and Valenkampfian. Weekly Sun, Toronto, Ontario.

The Safety ...OF A... Double Track

is a matter of vital importance in a year like this when millions will gather at some great central point, such as the

St. Louis Exposition.

Intending Visitors should travel via

...THE...

Lake Shore

& MICHIGAN SOUTHERN RAILWAY.

Double Tracked All the Way. Equipped With Block System of Safety Signals.

Direct Special Service to the Exposition—Superb Equipment.

For book of particulars, address,

J. W. EALY, G. E. A., BUFFALO, NEW YORK.

Seven to One

That is about the ratio. About seven times as many persons are injured as die from all causes yearly.

Accidents are a more prolific cause of death than any disease except lung diseases.

Twice as many people are accidently killed as die of old age. Does it not seem reasonable to you as a business man that it would be to your interest to carry an accident policy?

YOU are subject to over two hundred diseases, and liable to accidents without number.

Official figures prove that One Man in Five carrying an Accident and Sickness Policy makes a claim for indemnity each year.

YOU have no guarantee that you will not be the One Man who will be disabled this year.

The DOMINION of CANADA

GUARANTEE AND ACCIDENT INSURANCE CO.

It is the oldest Canadian Accident Insurance Company and has stood the test of years.

Its affairs are managed by Canadian business men of highest standing.

It is Canada's strongest and most reliable Company.

THIS COMPANY ISSUES THE MOST UP-TO-DATE ACCIDENT AND DISEASE POLICIES FOR

PROFESSIONAL AND BUSINESS MEN

W. H. HILL

Manager Central Ontario. Office 159 Hunter-st.

Don't Allow

the chance passer by to occupy your telephone line any more than you would allow him to block the entrance to your store. When you do allow it others may the text "YOUR LINE'S BUSY"

Public telephone stations are for this class of business.

THE BELL TELEPHONE CO. Limited.

Dry Feet

For the rainy weather and slushy days that are with us constantly at this season of the year, every man will need a pair of

Water Tight Shoes

We have Women's and Men's Waterproof Shoes that will fill the bill exactly. Box Calf or Velour Calf, Best Oak Soles.

These are Shoes we Brag About

J. T. STENSON

CANADIAN PACIFIC RAILWAY

EAST	ARRIVE	DEPART
Norwood, Havelock, Ottawa, Montreal	6.10 p. m.	11.35 a. m
Indian River, Norwood, Havelock	7.12 p. m.	7.35 p. m
Norwood Havelock, Kingston, Ottawa, Montreal, Portland, Boston	6.10 a. m.	12.35 a. m.
WEST		
Toronto, London, Detroit, Chicago	11.35 a. m.	6.10 a. m
Toronto and intermediate	7.35 p. m.	7.12 a. m.
Toronto, London, Detroit, Chicago	12.35 a. m.	6.10 p. m
Toronto, North Bay, Port Arthur, Northwest	11.35 a. m.	6.10 p. m

GRAND TRUNK RAILWAY SYSTEM

RAILWAY TIME TABLE

	Arrive	Depart
Lindsay, Orillia, Midland, Gravenhurst, North Bay Sturgeon Falls and Toronto	11.45 am	5.25 pm
	9.00 pm	8.20 am
Port Hope, Toronto, London Detroit, Chicago & West Niagara Falls, Buffalo, Oshawa, Montreal and East	8.20 am	11.45 am
	5.35 pm	9.05 pm
Toronto, Lindsay, Beaverton Uxbridge and Markham	10.35 pm	7.20 am
Lindsay Local	8.15 am	9.00 pm
Hastings, Campbellford, Madoc, Belleville, Kingston Montreal and East	8.10 am	8.20 am
	3.00 pm	3.00 pm
Lakefield	10.30 am	8.10 am
	5.00 pm	12.15 pm
	6.30 pm	9.00 pm

THE CORPORATION OFFICERS

Geo M Rogers, Esq., Mayor.
S B Armstrong, Clerk.
Felix Spencerwalsh, Treasurer
E H D Hall, Town Collector.
D W Dumble, K C, Police Magistrate
Geo I Russel, Chief of Police.
T A S Hay, C. E., Town Engineer
W J Green, Tax Collector.
Dr. Sheehan, Medical Health Officer.
W J Walker, Inside Gaoler.
Thos Rutherford, Chief of the Fire Brigade

In visiting wedding and funerals, Lever's Dry Soap or powder, will be found very advantageous.

HIGHEST CASH PRICE

PAID FOR

Furs, Skins, Hides, Tallows, also Junk

OF ALL KINDS

T GEORGE HOLMES

Gen. Shipper and Dealer-etc.

The Daily Review.

THURSDAY, OCT. 13, 1904.

WHO PAYS?

Sir Wilfrid Laurier and his friends are making persistent attempts to delude the people of Canada as to the cost of the G.T.P. According to the Premier only $15,000,000 or less are to come out of the public treasury. At the same time Sir Charles Rivers-Wilson assures the Grand Trunk shareholders that they will have to contribute less than $15,000,000. Clearly the railway cannot be constructed from ocean to ocean for $30,000,000. Where is the additional $120,000,000 or more to come from? Payment will have to be made for labor and material, and no juggling with figures will do away with the fact that the money has to be found. On whose shoulders can the burden fall except on those of the people of Canada? Oh, but we mean to borrow the money for the portion we construct, says Sir Wilfrid. Precisely, and whether we take the money out of our own pockets immediately or go in debt for it, we still have to find the money, to pay the interest and be liable for the capital. We need not think that raising the money on loan will meet out liability, like the impecunious spendthrift, who as he signed a promisory note for a debt cried, "Thank heaven that is paid." We have, indeed, a promise of a tenant for our property, but there is no means of compelling the fulfilment of this agreement, and in any event the rent would be very far from meeting the interest we have to pay on our loan.

The financing for the profitable western division is on another footing. For this we have to guarantee most of the money that will be spent in construction. We are told that this endorsation is a mere matter of form. Well, many of us have heard the same thing when asked to back a bill, and the result is not always satisfactory. We are further told that we have a mortgage on the property. We have no such security, for the essence of a mortgage is the right to foreclose, and we have no such right. In the meantime as endorsers we are liable for this vast sum, and the financiers of the world will look on this as an addition to our public debt, with the natural prejudice to our credit.

Besides these cash arrangements it is provided that we are to hand over $25,000,000 of stock for the benefit of the promoters and of the Laurier campaign fund. This is no mere gift of paper which is to cost us nothing. The stock will go into the market and the investors will expect dividends upon it. To meet these dividends the people of Canada will have to pay in addition to the reasonable profits on the cost of construction a further amount in freights and fares.

To sum up we have to provide by cash or credit the whole amount required for construction, except the $15,000,000, to which the Grand Trunk limits its contribution, and also to find dividends for the $25,000,000 of water. The money must come from somewhere, and whence can it come but out of our pockets?

LENDING THEIR MACHINE

Mr. Ross has placed himself and his machine at the service of Sir Wilfrid Laurier for this campaign. This is nothing new. In Brockville and West Huron the machine and its workers were operating in their usual style, and Sir Wilfrid burked the investigation, to which he had reluctantly consented, that a full revelation might be avoided. Some Liberals who are thoroughly disgusted with the corruption and fraud on the part of Mr. Ross and his colleagues, affect to believe that Sir Wilfrid Laurier and his Cabinet are free from the taint. This is not so. The foul stain attaches to them also. The near relation of a member of the Administration committed perjury and forgery to assist him in an election, and was defended on the ground that it was only on evidence of paternal affection. In the St. James Division of Montreal there was a very saturnalia of crime by the supporters of Sir Wilfrid, yet no effort was made to punish the offenders, and when a private prosecutor secured the conviction of some of them, the Minister of Justice, of course with the assent of the Premier and his colleagues, rewarded their services by setting these criminals free. Mr. Hilton made Preston, the hagger of the machine and its former chief, a well paid official to represent us in England. Sir Richard Cartwright rewarded Jackson for his subornation of perjury in the same manner. Of course, for both of these appointments Sir Wilfrid had his full share of responsibility. That they were made in payment for corrupt services to Mr. Ross only proves more forcibly the complicity in crime between the two Governments. Evidently the machine will be in full swing in this campaign. Messrs. Stratton and Vance, who seem now to be the working chiefs, sent down men to run the election in North Renfrew, we may be pretty sure that they will distribute their assistants as far as possible among the constituencies. West Peterborough above all other ridings is likely to be thus favored. A close watch should be kept on all strangers without ostensible business who appear to take an interest in the election.

Those Liberals, and they are many, who have determined to withdraw their support from Mr. Ross on account of the corruption of himself and his colleagues, should treat the Laurier Administration in the same manner, for it is equally deserving of censure. The only effective way to purify our politics is to turn out the corrupt men both at Toronto and Ottawa. The evil is too deep seated for any other remedy.

OUR REPRESENTATIVES

The readers of the Provincial Secretary's paper are informed that Mr. Kendry did not represent West Peterborough. Mr. Kendry fitly represented his constituents by being an honest man, and he never disgraced them. On the other hand, our Provincial representative, who is such by dint of fraud and corruption, has made West Peterborough a bye-word and a term of reproach. The disgrace of having such a notorious representative is reflected on the community. The hero of the Gamey infamy, the inciter to forgery and perjury, the despatcher of the machine men to North Renfrew, the recognized leader in corruption of a corrupt administration, must have marvellous effrontery to object to any member as not being a worthy representative. Mr. Kendry was and will be the chosen representative of West Peterborough, to which Mr. Stratton is a disgrace.

COMMENT

What we want we will make.

Register! Register!! Register!!!

Break up the Laurier-Ross compact.

Do not less Ross deliver the goods.

Mr. Minnie M. Gibson was on the platform at Hamilton with Sir Wilfrid Laurier. A man is known by his associates.

"Have you received a copy of "Seven Years of Liberal Administration?" Better term it "Seven years of broken promises and reckless expenditure."

As a consolation for not having the Lake Simcoe outlet open, we may remember that Attorney-General Gibson cannot send the Minnie M. for a cruise along the canal.

The local Liberals have pulled Laurier down—at least that awful caricature which decorated the front of their committee rooms and was labelled, "Premier of Canada."

It is in vain for Sir Wilfrid Laurier to pretend ignorance of the English language. He knows the meaning of the term, "adequate protection" just as well as he knows what is a foreigner.

The comical old Globe has again made itself ludicrous. It objected to some words used by Mr. Foster and attacked him in its usual style of virulent abuse. It turned out that Mr. Foster was quoting the Finance Minister, so Mr. Fielding came in for the castigation by the barnacle organ.

The Hon. Mr. Blair and Mr. Pattypiece, M.L.A., agree that the railway scheme of Sir Wilfrid Laurier is neither businesslike, statesmanlike nor patriotic. Both have been made chairmen of railway commissions by Sir Wilfrid and Mr. Ross, on account of their being acknowledged railway experts.

Why is the duty on agricultural implements so high now as it was under the Conservatives, in spite of the pledges of the Liberals? It is because some of the leading supporters of Sir Wilfrid Laurier are interested in the industry. Their tariff policy is a mere thing of shreds and patches.

The Ministerialists are dreading the re-appearance of Mr. Foster in Parliament. As they are at a loss to criticise his public policy, they are making themselves very busy with the internal affairs of the Conservative party. It is a tribute to the invulnerability of Mr. Foster in his public capacity.

The Farmer's Advocate objects to Mr. Chamberlain's proposal to admit Indian corn free of duty from the United States, while placing a tax on other cereals. What does it say to Sir Wilfrid Laurier admitting corn free, thus lowering the price of our farmers' coarse grains, while making no attempt to secure in return a reduction of the heavy duty on our barley?

The bill for the Laurier meeting is signed by Mr. J. J. Hartley and Mr. R. Kerr, Chairman and Secretary of the Organization Committee. Did Mr. Peter Hamilton, President, and Mayor Roger, Secretary, of the Liberal Association, refuse to have their names appear in a bill for a meeting to be held in the interest of a candidate who received his nomination by ballot stuffing?

Sir Wilfrid Laurier is either ignorant of his own bargain with the railway grafters or he is very regardless of the truth. He said at Hamilton that the G.T.R. was to hold the $25,000,000 of common stock for the duration of the lease. That was in the first contract which the grafters impudently repudiated. By the second bargain the $25,000,000 of stock was set free, to be used as promotion money with the usual rake-off for the corruption fund.

The Mail and Empire says:—

"Hugh Guthrie, the Liberal candidate in South Wellington, has made a nasty attack upon Mr. Stratton. He said at Aberfoyle that Mr. Kloepfer, the Conservative candidate, had had business relations with Mr. Stratton. The association with Mr. Stratton, says Mr. Guthrie, injures Mr. Kloepfer. Mr. Stratton is responsible for the rottenness of the Ontario Government. They say that Mr. Guthrie knows a good deal more about the Stratton bribery case than he cares to tell."

Mr. Hall is flooding the constituency with cargoes of campaign literature, especially in North Monaghan, where he holds a meeting Friday night. Mr. Hall in a typewritten circular tells the people there that it is understood by both the Liberal and Conservative parties that only one meeting shall be held in North Monaghan. This is not correct. The Conservative party did not agree to any such arrangement, and Mr. Kendry's supporters in North Monaghan may expect a visit from him at an early date. A meeting will also be addressed by the popular candidate and other speakers, of which due notice will be given.

Sir Wilfrid Laurier asks:—"Suppose a man builds a house for $10,000 with money borrowed at 3 per cent. and has a tenant who will pay a rental of 3 per cent on the expenditure, what is he out of pocket? This is not the true position of the publicly constructed portion of the G.T.P. To make the parallel complete the tenant would be free of rent for ten years and pay 3 per cent for the next 40 years. The total rental would be $12,000, which distributed over the fifty years would be less than 2 1-2 per cent, really 2 4-5th per cent for the whole term. We would be lucky if we raised the money, expenses included, at 3 1-2 per cent. This would be a loss of more than 1 per cent. on the capital for fifty years, besides the impairment of our credit by this heavy addition to our public debt.

Award $2,500 Damages.

Toronto, Oct. 13.—Mr. Justice Britton yesterday gave judgment in the action of Thomas E. and Ellen Randall against Ahearn & Soper, Limited, of Ottawa. Randall was a lineman employed by the Ottawa Electric Company, and came in contact with a live wire belonging to the defendants in September, 1901. He was thrown to the ground and sustained such injuries that he is now confined in the hospital for the insane at Brockville. The case went to the Divisional and Supreme Courts, where a new trial was ordered. The judgment gives $500 damages to Randall and $2,000 to his wife, with the costs of all trials to be borne by the defendants.

Girl's Sad Story.

Montreal, Oct. 13.—Bessie Ellis was found in a field in Verdun yesterday, in an unconscious condition, the result of a terrible beating and, according to her own story, an attempt to drown her. At the hospital she says that two men drove her out to Verdun and then assaulted her. She says she came here a week ago, but beyond a mere mention of Western Ontario has given no indication of where she came from.

Signal Dead At St. Catharines.

St. Catharines, Oct. 13.—Edwin W. Stapleford, a prominent contractor of this city, was found dead in his office Tuesday night. He was around during that afternoon, as well as usual. He was superintendent of St. Paul Street Methodist Sunday School.

WINNIPEG'S FIRE LOSS.

Total Damage Now Placed At $750,000 Through Tuesday's Fire.

Winnipeg, Oct. 13.—The following is the estimate of the principal losses sustained by the leading victims of Tuesday night's fire. The list is not official, as many of the owners could do but little more than give an approximate estimate, and in many cases the insurance could not be learned:

Bulman Block and contents, $140,000.
Ashdown Store and contents, $400,000.
Kyle, Cheesborough & Co., $15,000.
H. W. Gerhardt, $2,000.
George E. Ellis & Co., $25,000.
W. A. Dixon, $10,000.
Slater Shoe Company, $2,500.
Grundy Music Company, $5,000.
Duffin building, $15,000.
Duffin contents, $8,000.
Connel & Co., $1,000.
W. A. Davis, $3,000.
Woodbine, $4,000.
Ryalto Block, $4,000.
Dr. Watts, $3,000.
Stitt & Co., $3,000.
Hingston Smith Arms Company, $2,000.

The Bulman Block was insured in about twenty different companies. The stock in the building was covered to the extent of $62,500.

The Ashdown Company carried $75,000 on stock and $40,000 on the building; their loss was very heavy. The balance of the sufferers are mostly covered by insurance. The total loss is placed at $750,000.

Hamilton Visited By Fire.

Hamilton, Oct. 13.—Hamilton was visited by another $10,000 fire last night. The Stanley Mills Company is the loser. The fire broke out about 10 o'clock in its James street branch, which is devoted to hardware. It was confined to the building.

STEAMER STRUCK ROCK.

Aberdeen Brings in Passengers and Mails of Abandoned St. Lawrence.

Quebec, Oct. 13.—The steamer St. Lawrence, formerly the Doure, ashore at English Point, is a total wreck. The steamer Aberdeen, which has been at the scene of the disaster, arrived here about 5 p.m. yesterday with 115 passengers, the crew, mails and luggage, the St. Lawrence having been abandoned altogether. The loss is about $40,000 for the North Shore SS. Line. The accident happened Saturday night about 6.30. The steamer was going to take some passengers at English Point, when she struck on a rock and lost her screw and gear. Seeing that she was disabled and making water very fast, the captain had nothing else to do than to ground the steamer. Most of the passengers passed the whole night on board, and the next morning they disembarked in safety and were rescued by some of the inhabitants of English Point.

Do You Choose

YOUR MEDICINE WITH CARE AND INSIST ON HAVING

Dr. Chase's Syrup of Linseed AND Turpentine

FOR AILMENTS OF THE THROAT AND LUNGS.

You cannot be too particular in buying medicine.

It may be a question of life or death.

There are so many cough and cold remedies that there is a tendency to be careless in the selection of treatment and yet what is more dangerous than a cold?

You would not think of taking any medicine that might be offered for heart trouble or kidney disease, and yet far more people die from the result of neglected colds than from these ailments.

INSIST ON HAVING A MEDICINE OF RELIABILITY AND REPUTATION, SUCH AS DR. CHASE'S SYRUP OF LINSEED AND TURPENTINE.

This great family medicine has stood the test of years, and never disappointed those who put their trust in it as a cure for croup, bronchitis, whooping cough, asthma, coughs, colds and throat troubles.

Do not be satisfied with substitutes and imitations for they lack the curative powers which have given Dr. Chase's Syrup of Linseed and Turpentine its world-wide reputation.

MRS. GEO. GOOD, Tichborne, Addington Co., Ont., writes: "It is with pleasure that I certify to the wonderful success of Dr. Chase's Syrup of Linseed and Turpentine as a cure for colds. It is the best and surest treatment for coughs and colds that we have ever been able to find.—Mrs. Geo. Good, Tichborne, Addington Co., Ont."

MRS. A. A. VANBUSKIRK, Robinson street, Moncton, N. B., writes: "For years I have used Dr. Chase's Syrup of Linseed and Turpentine for my children when they have colds in the winter. I first used it with my daughter, who suffered from a severe form of asthma. The least exposure to cold would lay her up and she would nearly suffocate for want of breath. I must say I found it to be a most satisfactory treatment, and it has entirely cured her. It seems to go direct to the diseased parts and bring the desired relief."

Dr. Chase's Syrup of Linseed and Turpentine, 35 cents a bottle, at all dealers or Edmanson, Bates & Co., Toronto.

Coal and Wood

The Best Well Screened. Bright Coal all sizes, delivered promptly. All Lehigh. You get satisfaction using our coal

FIRSTCLASS DRY HARDWOOD
NOW IN STOCK

J. E. A. FITZGERALD
Cor. Brock and Aylmer St.
Telephone 111

The Daily Review.

THURSDAY, OCT. 13, 1904.

THE MARKET REPORT

Peterborough Market

WHEAT

Wheat	$0 90 to 1 00

FLOUR AND MEAL

Flour, family, cwt	$2 75 to 3 00
Flour, bakers' cwt	2 90 to 3 00

COARSE GRAIN

Barley, per bushel	0 40 to 0 42
Peas, small	0 60 to 0 70
Peas, marrowfat	0 60 to 0 70
Oats	0 32 to 0 33
Buckwheat	0 48 to 0 50
Rye	0 40 to 0 48

WOOL AND HIDES

Wool, unwashed	0 06 to 0 07
Fleece Wool	0 11 to 0 18
Veal Calf Skins	0 08 to 0 10
Deacons	0 40 to 0 50
Beef Hides, per cwt	6 50 to 7 00
Sheepskins	0 50 to 0 60

MEAT, POULTRY AND DAIRY PRODUCE

Beef by the ½, per cwt	6 00 to 8 00
Mutton, per lb	0 08 to 0 10
Lamb, quarter, per lb	0 10 to 0 12½
Dressed Hogs, per cwt	7 50 to 8 00
Pork by the ½, per lb	0 10 to 0 11½
Lard	0 12 to 0 14
Chickens, per pair	0 70 to 1 00
Ducks, per pair	0 60 to 1 00
Geese, each	0 80 to 1 25
Turkeys, each	1 00 to 1 50
Butter, fresh roll, per lb	0 18 to 0 20
Butter, crock	0 16 to 0 18
Eggs, per doz	0 17 to 0 22

LIVE STOCK

Cattle, exporters	0 4 to 0 04½
Choice butchers, steers & heifers	0 3½ to 0 03¾
Light heifers and cows	2 50 to 3 00
Feeders, 1000-1100	3 00 to 3 25
Stockers	0 02 to 0 02½
Hogs, select, 120-160	4 90 to 5 00
Fats and heavies	5 00 to 5 25
Lights	4 25 to 4 75
Sows	3 00 to 3 25
Stags	0 1½ to 0 02
Sheep	3 25 to 3 75
Lamb, per lb	0 04 to 0 05

GENERAL

Potatoes	0 75 to 0 80
Carrots	0 40 to 0 45
Wood, hard	6 50 to 8 00
Wood, soft	3 00 to 5 00
Straw, per load	2 00 to 3 00
Tallow, rendered, per lb	0 06 to 0 08
Hay, timothy, per ton	8 00 to 9 00
Hay clover, per ton	7 00 to 8 00

Wheat and Corn Firmer With a Steady Close—Live Stock Markets—The Latest Quotations.

Wednesday Evening, Oct. 12.

Liverpool wheat futures closed to-day ⅛d to ¼d higher, and corn futures ⅛d higher. At Chicago, Dec. wheat closed 1⅛c higher than yesterday; Dec. corn 1⅛c higher and Dec. oats unchanged.

FOREIGN MARKETS.

London, Oct. 12.—Close—Wheat, on passage, buyers indifferent operators Corn, on passage, quiet but steady. Spot quotations, American mixed, 5s 8d. Flour, spot quotations Minn. patent, nominal.

Paris—Close—Wheat, tone dull; Oct., 22f 35c; Jan. and April, 24f 75c. Flour: Tone dull, Oct. 29f 60c, Jan. and April, 32f 5c.

LEADING WHEAT MARKETS.

	Dec	Mar.
New York	$1.14⅝	$1.12⅝
Duluth	1.11⅞	1.12⅞
St. Louis	1.14⅝	1.15⅝
Toledo	1.12⅝	1.13⅝
Detroit	1.16	1.19

TORONTO ST. LAWRENCE MARKET.

Grain—		
Wheat, white, bush	$1 00	to ....
Wheat, red, bush	1 00	....
Wheat, spring, bush	0 98	....
Wheat, goose, bush	0 87	0 88
Beans, bush	1 00	1 10
Barley, bush	0 40	0 50
Oats, bush	0 37	....
Rye, bush	0 48	....
Peas, bush	0 55	....
Buckwheat, bush	0 47	0 48

LIVERPOOL GRAIN AND PRODUCE.

Liverpool, Oct. 12.—Closing—Wheat, spot nominal; futures, quiet; Dec., 5s 3½d; March, 5s 6d. Corn, spot American mixed, easy, 4s 6d; futures, steady; Dec., 4s 5¼d. Peas, extra India mess, firm, 60s. Pork, prime mess western, steady, 77s 6d. Bacon, long clear middles, light, easy, 48s 6d; clear bellies, weak, 50s. Lard, American refined, quiet, 40s 3d; prime western, steady, 39s. Linseed oil, 17s 3d.

NEW YORK DAIRY MARKET.

New York, Oct. 12.—Butter, steady, unchanged; receipts 9541.

Cheese—Firm, unchanged; receipts, 2023.

Eggs—Firm; receipts, 2382; western, average, best 21½c to 22c; southern, 17c to 20c.

CATTLE MARKETS.

Cables Firmer—Montreal Market Flooded With Supplies.

London, Oct. 12.—Cattle are firmer at 13¼c to 13½c per lb.; refrigerator beef, 9½c to 9¾c per lb. Sheep, 10½c to 11¼c, dressed weight.

MONTREAL LIVE STOCK.

Montreal, Oct. 12.—About 1200 head of butchers' cattle, 25 milch cows, 60 calves, 3000 sheep and lambs and 1000 fat hogs were offered for sale at the East End Abattoir to-day. The cattle market was glutted, and the butchers having bought large supplies on Monday, did not need many cattle to-day, and bought sparingly. Prime heavies sold at 4c to 4¼c; good mediums, 3¾c to 3¾c; ordinary mediums, 3c to 3½c; fair common stock, 2c to 2½c, and the small butcher and bull stock, 1½c to 2c per lb. The calves were mostly grassers, and some of them rather long in flesh. These sold at 3c to 3c per lb., while good veals sold at 4c to 5c per lb. Milch cows sold at $30 to $35 each. Shipping sheep are 3¾c, and the others 2¾c to 3¼c per lb. Lambs sold at 5½c to 6½c per lb. Fat hogs sell at about 6¾c per lb. for heavy fats, 6c per lb. for lights, and from 5¾c to 5¾c per lb. for sows. Meat prices are quoted at Point St. Charles, where large packing houses are located.

EAST BUFFALO CATTLE MARKET.

East Buffalo, Oct. 12.—Cattle—Receipts, 125 head; steady; prices unchanged.

Veals—Receipts, 130 head; 25c higher, $4.50 to $8.25.

Hogs—Receipts, 6000 head; dull, 15c to 25c lower; heavy and mixed, $5.30 to $5; yorkers, $5.30 to $5.35; pigs, $5.30 to $5.40; roughs, $4.90 to $5.10; stags, $4 to $4.50; dairies and grassers, $5.30 to $5.35.

Sheep and Lambs—Receipts, 5200 head; sheep, steady; lambs, active, 5c lower; lambs, $4.80 to $6.25; yearlings, $4.25 to $4.75; wethers, $4.25 to $4.50; ewes, $4 to $4.25; sheep, mixed, $2 to $4.25.

NEW YORK LIVE STOCK.

New York, Oct. 12.—Beeves—Receipts, 1325; good steers, firm to 10c higher; others slow to shade lower. Bulls and common cows, steady; good cows, shade off. Native steers, $3.70 to $5.25; half-breds and westerns, $3.60 to $4; bulls, $2.25 to $3; cows, $1.10 to $3.

Calves—Receipts, 1725; veals, steady; grassers, unchanged; westerns, strong; veals, $5 to $8.75; little calves, $4; grassers, $3 to $3.50; westerns, $3.37½ to $4.50; dressed calves, steady to strong; city dressed veals, 8c to 12½c per pound; country dressed, 7½c to 12c; dressed grassers and fed calves, $4 to $6.

Sheep and Lambs—Receipts, 7300; sheep, easier; choice lambs, generally 10c off; others, 15c to 25c lower. Sheep, $3 to $4.25; culls, $2.25; few choice sheep, $4.50; lambs, $6.25 to $6.40; few extra lambs, $6.50; culls, $3 to $4; Canadian lambs, $5.75.

Hogs—Receipts, 6875; market fully 25c off; state and Pennsylvania hogs, $5.10 to $5.25; mixed pigs, $5.30.

CHICAGO LIVE STOCK.

Chicago, Oct. 12.—Cattle—Receipts 17,000, including 4000 westerns and 200 Texans. Market, 10c to 15c higher; good to prime steers, $5.90 to $6.65; poor to medium, $3.75 to $5.60; stockers and feeders, $2.25 to $4.50; cows and heifers, $1.50 to $5.50; canners, $1.80 to $3; bulls, $2 to $5.75; calves, $3 to $7.50; Texas fed steers, $3.90 to $5.50; western grass steers, $3.90 to $5.20.

Hogs—Receipts, 25,000; market, 10c to 20c lower; mixed and butchers, $5.20 to $5.45; good to choice heavy, $5.50 to $5.60; rough heavy, $5.25 to $5.40; light, $5.30 to $5.75; bulk of sales, $5.30 to $5.75.

CHEESE MARKETS.

Woodstock, Oct. 12.—At the Woodstock Cheese Market here to-day, 3300 boxes of cheese were boarded. Bid, 8 13-16c and 9c. Sales, 1300 at 9c.

Picton, Oct. 12.—At our cheese board to-day, 12 factories boarded 780 boxes, all colored; 9c bid; all sold. Buyers were: Ballantyne, Benson and Ballie.

18 to 20 Bushels Per Acre.

Winnipeg, Oct. 13.—The Canadian Pacific Railway's crop report for the week ending Oct. 10 was issued yesterday. The average yield is estimated at from 18 to 20 bushels per acre. Threshing is now general all over the country. In most districts the weather has been favorable for threshing, but in the Souris, Napika and Portal sections every station save one reports rain.

Aground With Grain.

Port Arthur, Oct. 13.—The steamer Rosemount is hard aground in the harbor. She got out of the channel, and is 20 inches out of water. She has a cargo of grain for the east. Tugs and dredges are endeavoring to pull her off, but without success. She will likely have to be lightered.

Seized Cashier's Box.

Winnipeg, Oct. 13.—A bold hold-up occurred at Lariviere Tuesday, two men springing out from a lane on J. H. Farzey & Son's cashier, seizing his box and making away with its contents.

KEEP OUT THOSE COLD FALL CHILLS

By Putting the Stomach in Shape to Supply the Stomach with Heat—Dodd's Dyspepsia Tablets will do it.

After the summer heat you should tone up your stomach and put it in shape for its winter work of supplying the body with heat. If your stomach is working right you will never feel those chills that make the fall the coldest season of the year. Dodd's Dyspepsia Tablets will make your stomach right. Thousands who have used them will tell you so. Miss Lizzie Watling, 177 King William-s., Hamilton, Ont., says—:

"I suffered for several years with Dyspepsia. Nothing I ate would digest without great pain. I could not get anything to relieve me till I tried Dodd's Dyspepsia Tablets. I have only used one box and now I am cured."

Dates of Meetings to be Held in Mr Kendry's Interest.

Mr. Kendry, the popular Conservative candidate for the West Riding of Peterborough, will address the electors at the following places:

Thursday, Oct. 13, Temperance Hall, Selwyn.

Friday Oct. 14, Town Hall Bridgenorth.

Tuesday, Oct. 18, Town Hall North Monaghan.

Wednesday, Oct. 19, Orange Hall, Centreville.

Friday, Oct. 28, Buckhorn.

All of the meetings will begin at 7.30 sharp, and the public is cordially invited to attend. Supporters of Mr. Kendry will also address the gatherings on the public questions of the day and will make clear and concise presentations in favor of Mr. Borden's able, progressive and patriotic policy. All friends of Mr. Kendry are requested to turn out and give him a cordial reception.

ASTHMA

Almost too good to be True to know that Asthma can be Cured.

But it is true, beyond the shadow of a doubt. Clarke's Kola Compound permanently cures Asthma. It has been tried and tested in thousands of cases, and never has it failed. It has saved the lives of hundreds who were so shattered in health by their sufferings, that Consumption seemed inevitable.

Mr. H. Salmon, Toronto, Ont., says:—"For many years I have been a great sufferer with Asthma. The attacks became so severe and coughing quite lasted so long that I became alarmed. I consulted many physicians, but their medicines only gave temporary relief. One of the leading physicians told me I was threatened with Consumption. The first bottle of Clarke's Kola Compound did not help me much, but I continued as directed, and before I had finished the fourth bottle I was cured. This was over a year ago, and I have gained twenty pounds in weight."

We guarantee a 25c package of Clarke's Kola Compound to every sufferer. Write us for it.

The Griffiths & Stephenson Co., Limited, Toronto, Canada.

ADDRESS
—OF—
R. R. HALL
TO THE
Electors of West Peterborough

To the Free and Independent Electors of the Riding of West Peterborough:

GENTLEMEN,—

Having received, and accepted, the nomination of the Liberals of West Peterborough to be a candidate at the general elections, and as it is impossible to see every elector personally between now and election day, I hereby solicit your influence, support and vote to secure my return as representative of this riding in the Dominion Parliament, and as a supporter of the able and progressive and patriotic Government led by that foremost Canadian, Right Honourable Sir Wilfrid Laurier.

While I do not wish to be understood as attaching undue importance to a personal appeal for support, I may be permitted to say that my home, my heart and my interests are in West Peterborough. It is, therefore, to my personal advantage, as well as to the advantage of every resident of the county, to use every effort to promote the advancement of the material, and other interests, of the town and county. As I have done in the past, I shall, if I have the honor of being chosen as your representative do in the future—and perhaps from that circumstance, with better prospects of successful service—everything that lies in my power to advance the building up and well being of Peterborough, town and county, so far as it is consistent with the promotion of the interests of the country at large. For I hold that while a representative's first duty is to the constituency he represents, that duty should be discharged with reference to the general welfare of the Dominion.

While I announce myself as a supporter of the Liberal Government of the Dominion, I shall not pledge myself to a slavish support of all the details of the working out of a general policy, but shall reserve to myself independence of action, where it seems to me special interests may demand it.

I yield to NO man in my faith in the merits and importance of the Trent Valley Waterway as a prime element in the national transportation problem, an imperative necessity in the development of the great Canadian West, incidentally a powerful promoter of trade between the West and the older provinces and, also incidentally, a most important factor in developing local industries and local trade and commerce. In view of the importance of the canal as a factor in national progress, and of its supreme importance to this district, and to this town and county, I shall, if I do not absolutely make its completion a condition of my support, leave no stone unturned, no effort unemployed, to induce the Government to actively push its completion. This course promises the better success since the present Liberal Government is making surveys with this end in view and has spent in the last seven years in prosecuting the work, $2,590,572.59, while the previous administrations only spent $1,229,498.66 during 18 years. Moreover, when the present works, now under contract, are completed, there will be over 165 miles of navigable waterway on the Trent Canal System.

I regard the building of the second transcontinental railway line, the Grand Trunk Pacific, as the most important contribution to the solution of the transportation problem in the history of Canada, inasmuch as it will constitute another outlet for the wheat of the North-west and another inlet for the commercial and manufactured products of older Canada. It will build up, develop, and help populate the one hundred and seventy million acres of rich and fertile lands yet to be occupied in the North-west, will create new and increasing markets for, and stimulate the activities of, the manufacturing and commercial interests of Eastern Canada, in which Peterborough occupies so central and prominent a place.

I am a firm believer in the necessity, benefits and advantages of British connection. The best way to retain that connection and improve our inter-imperial relations, is not alone by wordy assertions of loyalty, but by practical measures looking to improvement of relations in a way to advance both the interests of the mother country and her greatest colonial unit, and to conjoin with a loyal attitude towards the Mother Country a proper spirit of self-respect and jealous regard for the rights of self-government we possess.

I believe that we should have a reasonable military equipment for defence, though I am not in favor of extravagant military expenditures. The present Government has expended twice as much as its predecessors in the same period, and has generously met, and will continue to meet, all reasonable military requirements of Canada, whose real interests consist in devoting the national energies to developing and building up the country.

I can, however, claim your franchise on grounds far higher than personal considerations—as a supporter of the Liberal Government, led by Sir Wilfrid Laurier. If successful in government—if government attended with splendid national results—is a recommendation, then I submit that the present Government is eminently deserving of renewed lease of power. In the eight years since the Liberal Government came into power, the progress of Canada, and the prosperity of the Canadian people, have each exceeding year been unprecedented. To emphasize this I need only refer you to a few facts indicative of wonderful and continuous growth and expansion.

In 1896, the total trade of Canada, was $239,025,360.00. In 1903 it has under the Liberal Government, grown to $467,064,665—nearly double.

In 1896 the total trade of Canadian exports to Great Britain was $82,717,941.00. In 1903 under the Liberal Government these have grown to $125,189,989.00, more than double.

In 1896 the number of miles of railway in Canada was 16,279. In seven years under the Liberal Government this has grown to 18,967 miles.

In 1896 the business failures, with few business done, amounted to $16,268,400.00. In the seventh year under the Liberal Government the amount represented by business failures has dropped to $8,328,262.00.

In 1896 the deposits by the people in the chartered banks of Canada amounted to $183,799,992.00. In seven years under the Liberal Government this amount has grown to $378,937,456.00, more than double.

In the eight years under the Liberal Government there has been a net reduction of the public debt with liberal expenditure for public works of $1,084,993.66, or an average reduction per year of $135,626.20. This is in striking contrast with an average increase of the public debt of $6,563,075.00 each and every year for eighteen years under the Conservative administrations.

In 1896 the public debt amounted to $50.61 per head. Under eight years of Liberal Government this has been reduced to $46.31 per head.

In 1896 the number of immigrants arriving in Canada amounted to 16,835. During the last eight years of Liberal Government this number has grown to 801,514.

In 1896 Canada's export of manufactured products in the country amounted to $9,365,384. In 1903, under the Liberal Government, the export of Canadian manufacturers amounted to over twice as much—$20,624,967.00.

It is not necessary for me to quote a long array of figures to show that the fiscal policy of the Liberal Government has improved trade and commerce in all its branches, for every industrious Canadian can now find "prosperity in his own pocket."

In regard to the tariff question I have decided views. While it is desirable to have as little change as possible, I am in favor of such adjustment of the tariff as circumstances may demand, to the end that the manufacturing operations of the country may receive the benefit of conditions most favorable to their expansion and most profitable operation, and at the same time have due regard to the interests of every class and section of the people and of every province in this great Dominion. This is particularly of interest to the Town of Peterborough, whose special prominence and fitness as a manufacturing centre it shall be my earnest endeavour to emphasize in my representative capacity.

The interests of the farming community, the largest and most important of all, deserve the highest consideration at the hands of the Government and of Parliament. The consideration it has received in the past eight years shows that never before have the agricultural interests been so effectively served. I shall favour and support all legislative and administrative action which can advance the best interests of farmers, not only in respect of creating conditions which will promote and increase the profit from farm operations, but in respect of providing the cheapest and best means of conveying to the best market and in the best condition, the farm products of this country.

I shall favour and heartily support all measures calculated to advance the interests and improve the condition of the working classes, but, as special legislation in this direction can have only a limited influence, I shall feel it my duty to strive for the attainment of such fiscal and other conditions as will create the largest demand for labour at the highest reward and give the greatest purchasing power to wages.

By reason of the splendid results that have followed the tenure of power of the present administration, and the ever increasing progress, expansion and prosperity Canada has enjoyed the Dominion Government, led by Sir Wilfrid Laurier, deserves, as the best interests of the country demand, a renewal of the power they have used so wisely and so well. There is no doubt that the overwhelming endorsation given their first parliamentary term in 1900 will be repeated and with greater emphasis in the present appeal to the sober judgment, sound sense and progressive spirit of the Canadian electorate.

With the certainty of the return of the present Government to power, it is manifestly in the interests of West Peterborough that it should have a supporter of the Government as a representative. Under the system of party government prevailing in Canada it is only natural that a representative who supports the Government of the day, whether Liberal or Conservative, who is in sympathy with its policy, who leads his aid in carrying out that policy, is in a better position to serve his riding than an uncompromising antagonist of the Government, an opponent of its policy and a hostile critic of its acts.

Now is the time when West Peterborough needs to be placed in a position in respect of its representation, to reap its full share of the magnificent growth and development of Canada of which a new era has begun. We have unlimited resources to develop and in the process the town and county of Peterborough must have its full share of the reciprocal benefits that must necessarily result. If I am honoured by your confidence I shall do my utmost to procure for this riding the many needed improvements and advantages which not only local but national interests suggest, and in every way in my power endeavour to serve the best interests of this town and county.

Your obedient servant,

R. R. HALL.

MOTORS FOR SARNIA TUNNEL.

Mr. Blair Thinks Railway Is Impressed With the Idea.

Ottawa, Oct. 13.—At a meeting of the Railway Commission yesterday Mr. Blair says the Board was giving its attention to the necessity of adopting certain means of preventing railway accidents and had conferred with the railway authorities, but so far no authorized announcement was made on the subject. He would not say how far the statement which appeared in the press was correct, or otherwise. He had no doubt the railway companies would be disposed to accept any reasonable and practical suggestions the Commission had to offer. Mr. Blair then proceeded to refer to the recent terrible disaster in the Grand Trunk tunnel at St. Clair. He suggested that the substitution of the use of electric motors for the haulage of trains through this tunnel would prevent such accidents. The railway concerned would no doubt be impressed with the necessity of using electricity instead of steam.

The Bell Phone Fight.

The Bell Telephone and the C.P.R. Companies put up a big fight before the Railway Commission yesterday against the application of the Towns of Fort William and Port Arthur to determine the terms and conditions of compensation to be awarded in respect of telephonic communication by the municipal phones with the C.P.R. stations at the two towns. Judgment was reserved.

Good Digestion.

If you can keep your digestive system in proper condition the body will be well nourished and you need have little fear of disease. By regulating the kidneys, liver and bowels, Dr. Chase's Kidney-Liver Pills ensure a healthful condition of the organs of digestion and for this reason are indispensable as a family medicine.

Raincoat Protection

Raincoat protection is one kind of protection we believe in. We furnish it to our customers. We protect you from rain and wind.

WE PROTECT YOUR PERSON AND YOUR PURSE.

Each Raincoat we sell is a lasting advertisement for us.

Any man who has his eye out for a Raincoat, and isn't blind to his best interests, should not miss seeing our new styles. We also have them for boys in all sizes.

COME HERE FOR A LOOK.
WILL NOT URGE YOU TO BUY.
THE COATS WILL DO THAT.

Lang & Maher

"THE DAYLIGHT STORE"

Clothiers and Furnishers 409-411 George Street

North St., at Delaware Ave.

The
Lenox Hotel
IN BUFFALO

High-Grade Modern Construction. Fire-proof throughout. European plan. Rates $1.50 per day and upward. Room reservations can be telegraphed at our expense

GEORGE DUCHSCHERER
PROPRIETOR

"The Two Maes"

Work . . . Well Done

Has its value. There's no going over required after we complete a job.

Intelligent workmanship, good materials and honest effort.

We carry out contracts or attend to any call on any emergency. If you require Plumbing or Electrical work give us the opportunity to tell you what we can do. Satisfaction guaranteed.

MacPherson & McGregor
Plumbing, Heating and Electrical Contractors, George-st.

The Sultana Heater . . .

A Stove With a Record.

The finest Heater in the market. Duplex grate and shaking grate. A most convenient device.

Large steel oven. Perfect bakers. The only heater with a sheet steel oven. Fire pot easily removed for repair. Double heater and self feeder.

This heater recommends itself, and all who use it recommend it highly.

Adamson & Dobbin
192 Simcoe-st.
3 doors west of George-st.

SOUVENIR POST CARDS

Now ready. Souvenir Post Cards of the Hydraulic Lift-Lock. Beautiful views of the lock complete. At Review Stationery Store and local Book stores

Too Early for Skating

But Not Too Early for

OVERCOATS

The City Clothing Store is showing a grand line of Top Coats for Men, Young Men and Boys—selling them too, every day.

MEN'S

Beaver, Melton, Cheviot, Frieze Scotch Tweed and Cravenette Overcoats—Short, Medium and Long—that wear well and look well—$7.50 to $20.00 for high-class novelties—$3.85 to $6.75 for medium grades.

BOYS'

Overcoats and Reefers, natty and dressy, made warm and frost-proof to stand the racket —$2.70—3.50—4.50—5.00—6.00.

H. LeBRUN & CO.

Two Entrances, College and Hunter-sts.

THE

Knitting Works

Hosiery and Underwear.

ON FRIDAY AND SATURDAY WE WILL SELL

8 SKEINS of the best black

Scotch Fingering Yarn

FOR 25c

THE KNITTING WORKS

DR. D. J. BAGSHAW

(Successor to Dr. Neill)

GRADUATE OF CHICAGO COLLEGE OF Dental Surgery; also of Royal College of Dental Surgery, Toronto. Office—Corner of Hunter and George sts., over MacDonald's drug store. Phone No. 72, or after hours phone No. 190. dlyr167

The Daily Review.

THURSDAY, OCT. 13, 1904.

THE CITY AND SUBURBS

Annual Dinner

The annual dinner and concert of All Saints' Church will be held in the Foresters' Hall, Simcoe street, on November 9th (Wednesday). Dinner served from 5.30 to 8 o'clock. Good programme.

Class in First Aid to the Injured.

The class in First Aid to the Injured will start next Saturday evening from 7.15 to 8 o'clock in the Y.M.C.A. This class is for the gymnasium men, and there will be no extra charge made for it. It is a subject that everybody should be familiar with. Don't forget, next Saturday night, Oct. 15th.

St. Luke's W. A.

Miss Tilley, Diocesan President of the W. A., from Toronto, will address a meeting of ladies to-morrow evening at 8 o'clock in St. Luke's school room. The W. A. of St. John's and All Saints churches have been invited, and other ladies interested in the cause of missions are very welcome. Mr. Langfeldt will organize a Girls' Auxiliary in connection with the W. A. of St. Luke's.

The places for registration of voters will be open this evening from 7.30 until 9 o'clock.

Friday and Saturday's

LIST OF

Economic Suggestions

At the Ladies' New Store

When every suggestion is a strong suggestion it were wise indeed to listen to the prompter. Read the list below, and you'll find a wise economy in every paragraph. Cold weather may be expected right away now. These savings are all in connection with the needs of the season, so it is to your direct interest to note each one that interests you and take advantage of it on Friday and Saturday.

Ladies' Mantles

Our values in Mantles for Ladies and Children can't be beaten. See the Ladies' Mantles we have at

$5, $7, $8 and $10

See the Children's Mantles we are showing at

$2, $2.50, $3 and $4

Ladies' Wrappers

Our Wrappers are made by people who make a specialty of the business, and our styles and values are correct. Good heavy cloths at

$1, $1.25, $1.50 and $1.75

Ladies' Skirts

In this branch of the Ready-to-Wears we are prepared to show you a large assortment of Tailor-made Skirts for Ladies and Children at

$2.25, $2.50, $3.50 $4 and $5

Ladies' and Children's Underwear

Our lines of Underwear of all kinds are most complete, and the values extra special. We believe we are showing the best values to be had at

25c, 35c, 50c and 75c

Harry Adams

Ladies' New Outfitting Store. 388 George-st. 'Phone 488

WILL INVESTIGATE MRS. MYLES' DEATH

CORONER AND COUNTY CROWN ATTORNEY HAVE GONE TO WARSAW.

Intend to Enquire into the Circumstances Attending a Mysterious Death — How Suspicion was Aroused.

Mr. R. E. Wood, County Crown Attorney, and Dr. Gray, coroner, went to Warsaw to-day and will there probably hold an inquest on the body of Mrs. Fred Myles, concerning the cause of whose death some suspicion seems to have developed. Mrs. Myles' death occurred on October 6th, and it is stated she was visited shortly before that time by a doctor. The fact that she was in good health a few days prior to her death, though approaching the period of accouchement, has engendered some doubt among her friends, hence the investigation. While heart failure was given out as the cause of death foul play is said to be suggested by subsequent developments.

According to information received from a reliable source to-day it seems that on Tuesday evening of last week a doctor went to the Myles home from Norwood, but at whose bidding it is not definitely known. During the night, it is reported, the woman's condition was considered so serious that Dr. Fraser of Lakefield was summoned, and it is the opinion of the authorities that he may be in a position to make definite disclosures at the inquest as to the actual cause of Mrs. Myles' death. It is further stated that when questioned the next day as to the reason for the doctor's visit Mr. Myles denied that a physician had been there at all. The woman's mother, it is alleged, was not called during her illness, although living but a short distance away, nor was a nurse called to attend.

VISITATION OF SCHOOLS

The Dates on Which the Clergy Will Attend.

On the invitation of the inspector and respective principals the members of the Ministerial Association will visit the different Public schools on the following dates. The following schedule has been arranged:—

Oct. 14, Central—Revs. W. J. Crothers, M.A., D.D; A. H. Brace, E. A. Langfeldt, M.A.; W. Major and J. G. Potter, B.A.

Oct. 21st, George-st.—Revs. J. G. Lewis, B.A., and E. F. Torrance, D.D.

Park-st.—Rev. W. J. Jolliffe, B.C.L.

Oct. 28th, South Central—Revs. W. Major, J. A. Wilson, B.A.; W. J. Jolliffe, B.C.L.; J. G. Lewis, B.A., and Rev. E. A. Langfeldt, M.A.

Nov. 4th, Ashburnham—Revs. A. H. Brace, and W. J. Crothers, M.A., D.d.

Barnardo Avenue—Revs. E. A. Langfeldt, M.A., and J. G. Potter, B.A.

Nov. 11, Central—W. J. Jolliffe, B.C.L.; J. A. Wilson, B.A.; J. C. Davidson, M.A.; E. F. Torrance, D.D., and J. G. Lewis, B.A.

Nov. 25th, George-st.—Revs. W. Major and W. J. Crothers, M.A., D.D.

Park-st.—Rev. A. H. Brace.

Dec. 2nd, South Central—Revs. J. G. Potter, B.A.; J. C. Davidson, M.A.; E. F. Torrance, D.D.; A. H. Brace, and W. J. Crothers, M.A., D.D.

Classes will be ready for ministers at 3.30 p.m., sharp.

LIVERYMEN MUST BE PROTECTED

Magistrate Dumble Hands out a Fine Because an Animal was Abused — Other Cases.

As usual a few drunks lined up before Police Magistrate Dumble this morning.

George Parker, charged with being drunk in a public place in Peterborough on Wednesday, pleaded guilty. He was assessed the usual amount, $2.

Thomas Cleary had to answer to the same charge and received the same punishment. He was fined $2.

Philip Revois was charged with assaulting John Elliott on Tuesday. Elliott is an employee at Leary's livery barns on Water street. The young man Revois had quarrelled with one of Leary's employees and when he (Revois) appeared at the barns on Tuesday Elliott ordered him out, and, on his refusing to go, put him out. Revois came back again and once more was put out. He returned with a stone which he threw at Elliott, but missed him. His second attempt was attended with better success, for Elliott was struck on the side with a stone of about five inches in circumference. The magistrate thought that such conduct was mean and cowardly and decided to give the young man a lesson. He was sent to jail for one month with hard labor.

Alex. Ross, James Hayes and Robert Baker were charged with abusing and overdriving a horse belonging to Wm. Cornell. It appears that Ross and Baker hired the horse from Cornell to go to Mount Pleasant. Instead of stopping at Mount Pleasant they went on through to Millbrook. On their way they picked up Fred Baker. When Millbrook was reached Ross was left and Hayes taken in for the return trip to Peterborough. The horse was brought to Cornell's livery stable at 2.30 badly abused and tired. The whip and buggy were also damaged. His Worship thought the blame rested on Ross and Robert Baker, who had hired the horse, and fined them $10 and costs, amounting to $15.25, to be paid between them. He stated that liverymen must be protected and that when a man hired a horse to go twenty-four miles he wasn't expected to go forty. Hayes was discharged.

BOYS WERE DISCHARGED

Fred Hubble and Edward Cooney Allowed to go — Murphy's Trial.

Fred. Hubble and Ed. Cooney, the two boys who were associated with Joseph Hobbins in the two burglaries committed in the store of the Peterborough Hardware Co., were brought up before Judge Weller yesterday morning. On account of their youth, and the fact that it was their first offence, His Honor discharged them with a warning.

Joseph Murphy, the burglar, also faced Judge Weller yesterday, and elected to be tried by His Honor. The trial will take place on Monday, Oct. 24th.

REGISTRATION NOW PROGRESSING SLOWLY

PROBABLY ABOUT 800 REGISTRATIONS UP TO PRESENT.

There Will be a Sitting To-night From 7.30 Until Nine o'clock — Getting in the Foreign Vote.

The registration of voters is slow work, and so far the number of entries made by the registrars seems to bear out this statement. The biggest rush of the two days occurred at noon yesterday, when the employees of the factories turned out in fairly good strength. The number registered up to the present time is probably 800 or over. Rigs have been hustling for the past few days getting out the men to the different places of registration. The sittings open at ten and continue until six o'clock, with the exception of the hour between one and two o'clock. To-night's registration will be continued from 7.30 until 9 o'clock.

Four Italians called at Spry's shop at noon to-day, and made application through an interpreter, to have their names inserted in the voters' lists. They said they came from 123 Bethune-st., but enquiry revealed that their place of residence was in Ward Two, and so they were driven in their cab to the Town Council Chamber. Yesterday a couple of instances came to light where people from fair Italia had somehow, according to their own statements, obtained naturalization papers in Montreal, but had not been in the country for the length of time required by law. They were immediately required to produce their papers, but did not have them on their clothes. These applicants were dismissed with the request that they return with proper certificates, but they have not been seen since. There will probably be some interesting developments over the registration of the foreign vote.

The registrations at the different places up to noon to-day were:

Ward No. 1, Spry's shop—223.
Ward No. 2, Council chamber—175.
Ward No. 3, Police Court—108.
Ward No. 4, Lee's shop—76.
Ward No. 5, Village hall—60.

MUCH GOOD WORK DONE

Mr. Kendry's Committee Rooms Were Thronged Last Night—There Will be Speeches To-night.

Another large crowd was in attendance at Mr. Kendry's committee rooms in the opera house block last evening.

There were plenty of workers, both young and old on hand and they went with a will at the labor of preparing lists of names for registration.

Nearly every ward committee had its full quota of members present, and a lot of work was done.

In view of the fact that the different committees were so busy over their lists, it was thought advisable not to have any speeches, but to devote the evening to solid work upon the registration lists.

Mr. Kendry will address a meeting in the Temperance Hall, Selwyn, tonight, but the committee rooms will be open as usual. Speeches will be made by several leading Conservatives. All supporters and friends of Mr. Kendry are cordially invited to be present. The rooms are crowded every evening and the committees are at it until a late hour. The organization will soon be perfected, and the prospects for a large majority for Mr. Kendry on Nov. 3rd are very bright.

TWO CITIZENS AT STRIFE

They Met this Morning and the Result was a Lively Fight.

A rather lively set-to occurred between two citizens this morning near the southwest corner of Hunter and Water sts. One of the combatants may, from a standpoint of comparison with his opponent, be considered an elderly gentleman. The cause of the trouble was of a semi-private character, and the more venerable of the two, referring to it this morning, also used some names, such as "little puppy" towards the other citizen. The latter, it appears, failed to reciprocate until he was grabbed by the coat collar and was beginning to feel an uncomfortable pressure on his throat. It was then that he hit out with the right and landed a safety on the left optic of the offender. He followed this up with a stiff left hand jab on the other eye, and in the scuffle the two went to the floor with the younger man on top. In the break no damage was done, but the casualty list includes two black eyes in possession of the older man, and a torn coat and split-up-the-back waistcoat in the wardrobe of the other.

LARGE CROWDS ATTENDED NORWOOD'S MONSTER FAIR

The 36th Annual Exhibition of East Peterborough Agricultural Society Was Again a Great Success--Over 5,000 People on the Grounds--All Classes Well Filled--Magnificent Display of Ladies' Fancy Work.

The thirty-sixth annual exhibition of the East Peterborough Agricultural Society was held in Norwood yesterday, and in spite of cold, unfavorable weather, the attendance was probably over the 5,000 mark and there was an air of prosperity everywhere. It would be interesting to know just what the first Norwood Fair looked like thirty-six years ago; the contrast would certainly be decidedly significant of the progress and success of the agricultural community of which Norwood is the centre. That the village is the centre of a rich farming county was emphasized yesterday by the excellent showing in horses, cattle, farm stock and agricultural products, everything denoting a very high standard in the different departments represented there.

CLASSES WELL FILLED.

The horses formed a large list, and in the roadster class there was a particularly fine string. It can be well said of the exhibitors at the fair that their recognition of the importance of excellence of breed has been decidedly repaid, and for this branch of agricultural pursuit they undoubtedly have always a profitable market available. The agricultural, general purpose and heavy draught classes were also well filled, some very fine animals being shown. The cattle sheds contained the aristocrats of the County in the various classes, the popular breeds being well represented. Sheep and swine formed no exception to the rule, and the opinion of a competent judge was that the record, so far as the different classes were concerned, takes prominent place among the best shows that have ever been held anywhere in the County.

Norwood Fair is also noted for its poultry and the long line of cages contained many fine birds in different breeds. Mr. D. C. Trew, of Lindsay, did the judging in this department, and gave it as his opinion that this part of the exhibition was highly creditable.

THE INSIDE EXHIBIT.

The ladies found especial interest in the inside exhibit. Here were in view field grains and roots, garden vegetables and fruits, which were all good but the ladies' fancy work was exceptionally fine. As is not the case with Peterborough Exhibition, this Department was not excluded to exhibitors in the County, and hence the display was larger and gave opportunity to judge of the capabilities of the needle when made the implement of artistic conception. The range of the exhibit was great, including as it did every kind of work from a crazy quilt to exquisite pieces of crocheting, drawn work, or embroidery and in these the ladies of the County more than held their own, although there were large exhibits from outside places. The fine arts were not ignored, several well executed subjects in oil, water colors, pen and ink and pencil forming a decidedly interesting department.

Altogether there was much in Norwood Fair to interest and instruct the visitor, and the directors are to be congratulated upon another year's success.

JUDGES AND OFFICERS.

The judges of the day were—

Horses — John Forsythe, Cedar Hill.

Beef Cattle and Swine—Wm. R. Elliott, Guelph.

Dairy Cattle and Sheep—G. P. Everette Mt. Vernon.

Poultry—D. C. Trew, Lindsay.

Dairy Products—T. W. Robinson, Peterborough.

Grain—John Duff, Indian River, F. Birt, Norwood.

Field Roots—John Masterson.

Vegetables—Alex. Watts, Warsaw.

Fruit—A. B. Jermyn, Dartford.

Saddlery—M. Callender and D. Greenbanks, Norwood.

Domestic Manufactures—Jas. McNeill, Jas. Cummings, Norwood.

Ladies' Work—Miss Fowlds, Hastings; Mrs. A. Robertson, Norwood; Mrs. T. E. Finlay, Norwood; Mrs. Brethen, Norwood.

Fine Arts—Dr. Shaw, Keene.

Following are the officers of East Peterborough Agricultural Society:

F. Birdsall—President.

Hugh Neilson—1st Vice-President.

David Keily—2nd Vice-President.

W. E. Roxburgh—Sec'ty-Treas.

Directors—Messrs. A. Knox, W. H. Brethen, A. Cameron, J. A. Sexsmith, Jos. Johnston, John Rose, Geo. Elliott, Ed. Hawthorne, H. Dunham.

Honorary Directors—Messrs. C. O'Reilly, J. Brackenridge, Jno. Knox, Jas. Moore.

Committees of Management—Horses all Classes—Messrs. W. H. Brethen, Hugh Neilson, Jos. Johnston, J. Kelly.

Cattle—Messrs. H. Dunham, John Rose, Andrew Knox.

Sheep and Pigs—Messrs. And. Cameron, John Brackenridge, George Elliott.

Poultry—Mr. John A. Sexsmith.

Dairy Produce and Grain—Messrs. W. H. Brethen, John Knox, J. A. Sexsmith, J. Kelly.

Roots, Garden Vegetables, Etc.—Messrs. H. Neilson, Jos. Johnston, J. Rose, Geo. Elliott.

Fruit, Etc.—Messrs. Henry Dunham, Andrew Cameron.

Miscellaneous Manufactures, Ladies' Work, Etc.—Messrs. C. O'Reilly, W. H. Brethen, Jos. Johnston, J. A. Sexsmith.

General Superintendent—F. Birdsall.

NOXIOUS WEEDS.

School Section No. 12 had an interesting collection of noxious weeds on view at the Fair. Mr. J. A. Fife, of the Peterborough Collegiate Institute, examined these, and made the following note in the judges' book: "A most interesting collection of the noxious weeds of the neighboring district, neatly and artistically arranged, correctly named, and accompanied by a short description of the habits of the plant, its time of flowering and an occasional note of the best method of its eradication. Besides the plants there was a good collection of their seeds. It is a pity that greater interest is not taken in this subject, one of the most important to agriculturalists."

The speeding events of the day were a free for all, a farmers' race and a 2.30 trot or pace. Only the latter was finished. The summary follows:—

Vellma, Cook, Oshawa	1	1	1
Cora Mack, F. J. Slade	2	3	2
Jim X, C. Fife, Keene	3	2	4
Electric Girl, Jas. Powell	4	4	3
James M, Blodgett, Roseneath	5	5	5

Three interesting heats were pulled off in the free for all, with the following result:

Minnie Keswick, Curtis, Lindsay	1	1	2
Black Mack, Elmhirst, Keene	2	3	1
Vellma, Cook, Oshawa	3	2	3

The officers of the course were George Whitty, of Sterling, starter; F. H. McKee, Sterling, and C. A. Blenkar, of Marmora, judges.

EVENING ATTRACTION.

The evening attraction in Norwood was a clever presentation of the laughable farce, "The Spinster's Convention." About a score of young ladies took part in this. The play represented a session of the "Single Blessedness Society," at which the paramount subject of discussion was "Man and Matrimony." The decidedly amusing feature was the operation of a machine, which made old maids young again. As the result of reproductions thus made the audience enjoyed several numbers, which were given by those who had been endowed with talents as the result of the make-over process.

Following was the cast of characters:

Josephine Jane Green (Pres.) ...Mrs. J. Roxburgh.
Priscilla Abigail Hodge (Sec.) ...Mrs. J. Weir
Calamity Jane Higgins (Treas.) ...Miss B Finlay
Jerusha Matilda Spriggins ...Miss A Thompson
Betsy Bobbitt ...Miss M. Lillie
Juliet Long ...Miss B. Moore
Rebecca Rachel Sharpe ...Miss I. Kennedy
Prentice Desire Mann—Miss P. Barrie
Sophia Stuckup...Miss M. Anderson
Charity Longface ...Mrs. J. Davidson
Polly Jane Pratt ...Miss M. Tucker
Mary Ann Fraddler ...Miss B. Lillie
Violet Ann Ruggles ...Mrs. Pickens
Cleopatra Belle Brown ...Miss Weir
Belinda Bluegrass ...Miss F. Pettigrew
Frances Beauty - Spot - Temptation Touch-me-not ...Miss Johnston
Hannah Susanna Biggerstaff ...Miss Bay
Tiny Short ...Beatrice White
Prof. Makeover ...Dr. Patterson
Professor's Assistant ...Mr. A. Robson

A very pretty May-pole exercise was performed by sixteen little girls, a vocal solo was given by Rev. G. A. MacLennan and a quartette by Messrs. Lilly, Callendar, Finlay and Rev. Mr. MacLennan.

The affair was under the auspices of the Presbyterian church and was held in the Town Hall, which was jammed with people. The proceeds will go towards defraying the cost of a new piano.

THE ENTRY LIST.

There were about 1900 entries made with the Secretary of the Fair. Following are the entries in horses, cattle sheep and swine:

Class 1.—Blood horses—Entries were made as follows: J. C. Anderson, stallion 3 years old, and stallion with pedigree over 3 years.

Class 2—Roadster horses—J. C. Anderson, single horse; R. N. Leary, two single horses and two matched teams; M. T. Stephens, 2 single horses and 1 year old filly; Heiferman Bros. single horse, driving horse and cavalry horse; Henry Dunham, mare and foal, foal of 1904, 1 and 2 year old gelding, matched team, cavalry horse, 2 saddle horses; Geo. V. Chapell, 1 and 2 year old filly, cavalry horse and saddle horse; W. J. Thompson, 2 year old colt and driving horse; W. Post, matched team; Wm. A. Sherwin, matched team; Daniel Kelly, brood mare and foal and foal of 1904; H. G. Nesbitt, cavalry horse, Geo. J. Gillespie, matched team; Birdwell and Son, pony, cavalry horse and horse suitable for mounted infantry; Wm. Knox, brood mare and foal and foal of 1904; Ben C. Parker, single horse and matched team; Wm. Stillman, brood mare and foal, foal of 1904 and 1 year old colt; Wm. Graham, 2 single horses; Philip Convey, brood mare and foal, foal of 1904, 1 year old colt, and 2 single horses; J. E. Roxburgh, single horse; Thomas Howard single horse; John Masterson, 2 year old colt; A. Humphries, pony and cavalry horse; Brethen & Son, brood mare and foal, foal of 1904, 1 and 2 year old geldings; Wm. Lobb, brood mare and foal, foal of 1904 and 1 year old colt; O. Comstock, single horse. Single horses in harness, Robt. Evans, Phil Convey 2, Wm. Taylor, T. J. Slade, W. L. Taylor, Solon Kelly, Jas. B. Comstock. Driving horses under 4 years—Robt. Evans, F. J. Slade. Matched teams—H. S. Ivey, Geo. E. Garbutt, Lewis Lank.

Class 3—Carriage horses — James Owens, 1 and 2 year old gelding and single horse; M. T. Stephens, single horse; James Johnston, single horse; Henry Dunham, brood mare and foal; foal of 1904, and matched team; H. W. Brooks, 2 colts 2 years old and foal of 1904; Joseph T. Breddick, 1 year old gelding and 2 2-year-old fillies; Alf. Robson, filly 1 year old and foal of

Continued on rear.

FUR SEASON, 1904

Clarke's Fine Display of Seasonable Furs

Never before in the fur history of Peterboro' has there been shown such a beautiful line of up-to-date furs as those which are now at Clarke's.

Appreciating as we do the generous support received from the fur buying people of Peterboro in past seasons, we are making a greater bound this season in the fur line, and as such look for greater support from the prospective fur buyers.

Have a look, whether you want to buy or not.

Fred A. Clarke

Miss Maud M. Crothers
TEACHER OF VIOLIN AND THEORY
Pupil of Toronto Conservatory of Music.
Residence 541 Water st Tel. 163.

Dutton's Market

NEW

Currants, Raisins, Figs, and Layer Raisins.

Condensed Milk and Cream

Maple Syrup 10c per tin

Fresh CREAMERY BUTTER
TWICE THREE PER WEEK

2 lbs. Macaroni for 25c

R. A. DUTTON
Phone 204. 418-420 George-st.

Edmison's
Legitimate, Cut Rate Drug Store

PERUNA..... 80c
ECLECTRIC OIL..... 15c
DODD'S PILLS..... 35c
CHASE'S PILLS..... 15c
" OINTMENT.. 40c
PINK PILLS..... 30c

All Patent Medicines sold at Lowest Prices.

Edmison's is a qualified drug store, where you can buy anything in the drug line at the best price and quality and reliability. Deal at Edmison's. It pays.

H. H. EDMISON
CHEMIST, etc. 380 GEORGE-ST.

The Daily Review.

THURSDAY, OCT. 13, 1904.

WORLD'S FAIR VIEWS

Beautiful Collection of Pictures in H. LeBrun & Co's Store.

The windows of Mr. H LeBrun's store contain a most beautiful collection of pictures. The exhibit consists of views of the St. Louis Exposition and gives one an idea of how extensive the fair must be. The pictures are each three by four feet, and are very clear. There are views of all parts of the exhibition, and it is worth any one's while to visit George street just to see them. The pictures are the property of the Grand Trunk Railway Co. Among the views shown are the following: The Canadian exhibit; a view of the Grand basin as seen from Festival Hall; Festival Hall and its surroundings; Louisiana Purchase monument; the Canadian pavilion; the cascades; Palace of Electricity and Machinery, illuminated; the Pike or Midway; the Palace of Education; Canada's exhibit in the Palace of Agriculture; a view of the Lagoon; the head of the Cascades; the Palace of Electricity as seen from the cascades, and a picture of the Cascades illuminated.

Band Concert

Brock Street Rink

Friday Evening, 14th Inst

Popular Programme

Silver Collection

PERSONAL

Mr. A. A. Mutholland, of Campbellford, is in town today.

Mr. Ira D. Moore, of town, was the guest of friends in Norwood yesterday.

Miss Beatrice Foster and Miss Irene Gray visited friends in Norwood yesterday.

Mr. Joseph Frappy was in Peterborough on Saturday last.—Campbellford Herald.

Miss Priscilla Wescott has returned from visiting her brother in Grand Rapids, Mich.

Miss A. Cromie has returned from a pleasant visit with the Misses Andrews, near Norwood.

Mrs. Merrow has removed her music studio to her residence, corner of Downie and Brock-sts.

Miss Elsie Gernett, who has been visiting friends in town, has returned to her home in Port Hope.

Mr. Wm. Bunton, G.T.R. ticket agent, is in Montreal for a day or two. He has just returned from a trip to the coast and several western cities.

Don't Trust to Luck.

Even if there is such a thing as luck you cannot afford to trust to it in case of sickness. You know by the experience of others that Dr. Chase's Nerve Food actually forms new blood and tissue and revitalizes the nerves, and by using it regularly you can be certain that your system is being built up and that weakness and disease are being overcome.

It's the
Coal You Save
That Counts

It is not an accident that the Happy Thought uses less coal than any other range. The perfection of this range is the result of many years of careful study by stove experts who have had one eye on the coal bin. Anyone who uses a Happy Thought Range will tell you that it will save its price in a few seasons.

SOLD ONLY BY
THE BEST STOVE CO
Next to Postoffice

DISLOCATED HIS SHOULDER

John Duff of Indian River Meets With an Accident.

Indian River, Oct. 13. — Mr. John Duff, grain merchant, had the misfortune to dislocate his shoulder by falling a short distance. Dr. Shaw of Keene was soon in attendance and had the shoulder put in its proper place.

Mr Staples is back again to his grist mill. He is at present repairing the dam and it will not be long until the grinding is commenced.

Mr. Edward Lessy passed through the village going in a northerly direction with what some person thought had been a pet monkey.

Mr. Bart Crowley and Mr. John Fallon were visiting Mr. John Smith on Sunday last.

Mr H Nelson has again visited our district with his up-to-date threshing outfit. He is also accompanied by his chum, Mr. Webster, as engineer. The people are sorry at not seeing Samuel along.

The farmers have commenced ploughing and it is very likely it goes with satisfaction.

Mr. Matthew Foley and sister, Miss B. Foley, are visiting friends at Indian River.

Three of Hastings' most popular young men were visiting friends here on Sunday last. They report very dry weather in Hastings.

BRIEF NEWS NOTES

What is Going on in Peterborough and Vicinity.

—The T.A.S. are banquetting their lacrosse and baseball teams to-night.

—The C.P.R. is enlarging and repairing the round house at Havelock.

—An Epworth League convention is to be held in Havelock on Tuesday, Oct. 25th.

—Belleville's assessment list shows an increase of 346 in the population during the year.

—Rev. A. H. Bruce, of Peterboro, lectured to the pupils of Starling Public School recently.

—Mr. C. William's barber shop, Havelock took fire recently, causing damage amounting to $50.

—The school teachers of the county will meet in convention here on Thursday Friday and Saturday of next week.

—R. J. McLaughlin, K.C., was nominated as candidate for Victoria and Haliburton at the Liberal Convention held in Lindsay on Tuesday.

—The annual meeting of the Fortnightly Club, announced for to-morrow evening, will be held next Friday afternoon in the Y.M.C.A. Hall.

—The Christian Guardian quotes approvingly the resolution in favor of political morality passed by the Peterborough Ministerial Association.

—A meeting of the officers, executive, members and chairmen of the Anglican Young People's Society of St. John's will be held this evening.

—Mr. Kendry will address a meeting in the Temperance Hall, Selwyn, this evening. A number of local speakers will also address the gathering.

—The tenth annual meeting of the District Epworth Leagues of the County of Peterborough, will be held in Fairmount Methodist church, on Oct. 5th.

—The grand concert under the auspices of the Quaker Football Club on Monday evening promises to be largely patronised. A good programme has been prepared.

—The meeting in the interests of Mr. Edward Cochrane, Conservative candidate in East Northumberland, which was held in Campbellford on Tuesday night, was a big success.

—The choir of St. Luke's church intends holding a basket social, in the Sunday school room, on Tuesday, Oct. 18th. Mr. Legg, the choirmaster, has charge of the programme.

—Mr. C. B. McAlister and Mr. Walter Stocker, at Norwood yesterday, made the purchase of the first and second prize two year old heifers from Tuck Bros., Perth. These are very fine animals.

—Mr. James Graham, of Peterborough, former proprietor of the Graham House Omemee, has purchased the Royal Hotel, Hastings, from Mr. James Tighe. Mr. Graham will take possession the 1st of a day or two. He will make several improvements to the building and run the hotel on up-to-date lines.

—Mrs. W. J. Morrow gives lessons in Hardanger, at 168 Brock-st. Samples of the beautiful work can be seen at any time, and instruction is given in a careful and painstaking manner. With the instruction imparted the art is quickly learned. Ladies will find this a pleasant and profitable occupation. Orders for the work promptly executed.

—The Roland, Manitoba, News, says:—"Miss Pearl Morgan, daughter of W. J. Morgan, of Peterborough, Ont., who has been the guest of her aunt, Mrs. Geo. Swain, for a few weeks, delighted the Methodist church congregation on Sunday evening by singing a solo, "Mother, know me in the sky." Miss Morgan has a very sweet voice, and her singing was indeed a treat to a Roland audience."

—Chief Ruse, of Cobourg, the Sentinel-Star says, has received notices from several parties as to horse stealing and burglaries. A horse was stolen from J. Barnett, township of Whitby on Sunday, Sept. 4th. On the 21st September, a black mare was stolen from Richmond, Ont. and a bay mare 10 years old, from the same township. A bay horse was stolen from Edward Carpenter, Fenelon Falls, on Sunday night, Sept. 4th. There are also cases of shop breaking and theft from Hamilton; the burglary of $65 and a solid gold hunting case watch; also a small bedak at Belleville Sept. 10th. A man and a boy broke into the residence of John Weir Ashburnham, on Sept. 10th.

BIRTH.

CLARKE—On Wednesday, October 12th, the wife of Mr. F. A. Clarke, of a son.

DRESS GOODS, MILLINERY, JACKETS and READY-TO-WEARS

The Fall season is at its height. These are goods that you want. We want you to know that you can get them here, both better and cheaper than elsewhere.

DRESS GOODS

Broadcloths, Tweeds and all the popular fabrics are to be found here in all the popular shades.

250 YARDS fine all wool Broadcloth, 45 inches wide, colors brown, navy, myrtle, reseda, gray, cardinal and black. Lovely finish and quality. Very special at 75 cts. per yard.

300 YARDS all wool Scotch Tweed, 45 inches wide, in pretty combination of colors in light and dark mixtures. Very special at 60 cents per yard.

MILLINERY

This store stands out prominently as the leading Millinery Store in the Midland District.

We are constantly receiving the latest ideas in Millinery direct from the Millinery centres, so you can depend on getting the correct ideas here. Leave your orders early in the week, it will be to your own advantage as well as ours.

JACKETS, and READY-TO-WEARS, LADIES' SUITS, LADIES' SKIRTS, LADIES' RAIN COATS, LADIES' WRAPPERS, LADIES' WAISTS

Everything in the ready-to-wear line here at genuine Bargain Prices.

SEE OUR LADIES' JACKETS AT $5.00
SEE OUR LADIES' JACKETS AT $8.00
See Our LADIES' RAIN COATS AT $6.00

Richard Hall & Son

DIRECT IMPORTERS. 353-355 GEORGE-ST.

A Delightful Rehearsal

A rehearsal of the Choral Class led by Mrs. W. J Morrow, was held last night in the Y.M.C.A. Mrs. McAllister sang "Abide With Me," very sweetly. Miss Blomfield, of Lakefield, rendered "Madrigal," by Chaimade, in good style. Miss Bertha Parnell contributed a sacred solo, which was much appreciated. Miss Ruth Dawson gave "Oh, Had I Jubal's Lyre," from Handel's Messiah, in a clear, well modulated voice. The class did exceptionally well in its renditions from the "Messiah." The next rehearsal will be held on Wednesday evening at Mrs. Morrow's studio, corner of Downey and Brock streets. The class is making excellent progress.

Lay in Coal

early; don't postpone until fall. The cold strengthens with the lengthening days, and the Coal consumption may be greater than it was last year. It is therefore advisable to order sufficient to carry you through. We have an excellent quality of Coal at $7.50 per ton. It burns bright and clear but slowly, and is free from dirt and slate, etc.

Peterborough Fuel & Cartage Co.
Limited.
142 Charlotte-st. 134 Aylmer-st.
Telephones 170, 261, 262.

LOOK AT A FEW
—OF THE—
DROP PRICES
—AT—
H. ENGEL'S STORE
168 Simcoe Street, west of George Street

Yes! the greatest drop in the prices of Dry Goods, and Ladies' and Gents' Clothing will take place this and next week.

FOR MEN.

MEN'S FINE TWEED SUITS, worth $7 to $9, dropped to $4.95.

MEN'S TWEED PANTS, best make, regular price $2.25, dropped to $1.75.

MEN'S $4 RUBBER COATS, dropping price $2.75.

MEN'S TIES, special 3 for 25c.

FOR LADIES

LADIES' SKIRTS, made out of Cheviot Cloth, black, Oxford gray and blue, with silk trimming, sold for $4.00, dropped to $2.75.

We also have our Fall Coats, Suits, Furs and Blankets at reduced prices.

Terrific Price Cuts!

Two Weeks' Sale

From Wednesday, 5th Oct.

A GREAT SALE FROM EVERY VIEWPOINT

A sale that involves deservable selling lines. We realize the amount of work in preparing for the Xmas trade, therefore reductions have been made on all crockery and wall papers, including Dinner and Tea Sets, Chamber Sets, Trunks and Valises. We must clear our second flat, which is now a show room, in the above lines in the one where Santa Claus has visited for years. Don't overlook this Saving Opportunity, as it means dollars saved to you. We were so busy last week we could not get the hand bills distributed through the town. They will surprise everyone who reads them. Some of our fellow merchants claim that we must steal the goods, or that they are old stock in order to make such sweeping underpriced clearances. Pay no attention to any of these stories. Come and see for yourselves.

WALL PAPER DEPT

500 rolls Gilt Wall Papers assorted colorings and patterns, regular 10c per roll; two weeks sale price ... 2c

1400 rolls Ingrain paper border in blue, pink, terracotta, 30 inches wide, regular 12 1-2c. Sale price per roll ... 7c

ROOM MOULDING

20 thousand feet American Room Molding. We have 40 patterns; they were imported for a large Montreal firm. We can match any color of wall paper, and we can also match any price you may want to pay, as we got the lot at a price that was lower than first cost to manufacturer.

CROCKERY DEPT

30 Dinner and Tea Sets, 100 pieces, printed in three colors, Brown, Green and Cobalt, traced and illuminated in gold, composed of 12 Bread and Butter plates, 12 tea plates, 12 Breakfast plates, 12 Dinner plates, 12 Soup plates, 12 Fruit saucers, 12 Cups, 12 Saucers, 2 Platters, 1 Gravy boat, 2 Vegetable dishes, 1 Sugar Bowl, 1 Tea pot, one bowl, one cream jug. Complete, for ... $8.95

40 Toilet Sets, printed, 10 pieces, heavy gold edge, ewer, chamber and basin, regular $4.25 set, for ... $3.24

60 Chamber Sets, shaded and tinted, 10 pieces, rolled edge basin, pretty shape ewer, with heavy gold stippling. You cannot match them at $5.00. Our price during this Reduction Sale ... $3.49

TRUNKS and VALISES

We have over 60 Trunks, and we cannot mention each line, so we will make a reduction of 25 per cent. off our usual price, making a $4.00 trunk for ... $3.00

We have no more room in this paper, but hope you will read our hand bills when delivered at your house, as you will find them of interest to your pocket.

262-264 Queen W. Toro. Phone Main 3023
ROUTLEY'S
279 George Street Peterborough Phone 306

SPEAKING ABOUT
Men's Footwear

THE CENTRAL BOOT AND SHOE STORE would like to have their say. Without boasting, we have Men's Footwear, suitable for any and every requirement. Dress and business wear, wet or dry weather, and only one quality—the best.

R. McWHINNIE
PHONE 230 384 GEORGE-ST.

DON'T BUY JAPAN TEAS

"SALADA"

Ceylon Natural Green tea is natural leaf, light color in the cup, and with a peculiar leaf fragrance, captivating to all. Sealed lead packets only, same form as the famous "SALADA" Black teas. 25c and 40c per lb. By all grocers

Over the Border

By ... ROBERT BARR, Author of "Jennie Baxter, Journalist," Etc.

Copyright, 1903, by Frederick A. Stokes Co.

"You are looking very well," she said, avoiding his question.

"Oh, I've had a morning gallop already."

"What! With the ride to Scotland still before you. Is not a merciful man merciful to his horse?"

"He should be, but I may say this for Bruce—he enjoyed the ride quite as much as I did. And now I am ravenous for breakfast and eager for the road again." He tinkled a little hand bell that rested on the table.

The servant answered the tinkling bell, and Frances busied herself acting the housewife. She was convinced that he had as yet no knowledge of his loss and wondered when and where such knowledge would come to him. She hoped the enlightenment would be delayed until they were near the Scottish line or across it. Then she must tell him the truth at whatever cost to herself and persuade him, if she could, not to return. When she made her confession she would be in a position to relate all Cromwell had said to her; show him that the general had given orders which would block any backward move and reveal his determination to hang the Scot should he entangle himself further with English politics. Yet she had the gravest doubts that these dangers would influence him.

These reflections troubled her until the time they were on their horses once more, when Armstrong interrupted them by crying out:

"Where's old John?"

"I sent him on ahead long since," replied Frances.

"Good! We shall soon overtake him. Goodby!" he cried to the hostler, the one who had set him on the way in the attack on De Courcy.

"Good luck to you and your fair lady, sir," replied the old man, raising his cap in salute.

"Why are you so friendly with the man?" asked Frances.

"Oh, the hostler knows much about me," said Armstrong. "He sees secret comings and goings and draws his sage conclusions. Banbury! O Lord, I shall never forget Banbury! It is a place of mystery, the keeper of dark secrets and sudden rides, of midnight theft and of treachery. Ask the Broughton road, where Cromwell lies, to reveal what it knows. Things happen along that track which the king knows nothing of, and his royal signature takes journeys that he never counted upon."

"Heaven's pity! What do you mean?" moaned the girl, whitening to the lips. He laughed joyously, but checked himself when he saw the terrifying effect of his words on his companion. They were now clear of Banbury and trotting along the Coventry road. Their departure had met with no opposition, and they had seen not even a single soldier. The open country lay before them, the turrets of the town sinking in the rear.

"My foolish words have frightened you. Forget them! I am accumulating experiences that will interest you to hear when the time comes for the telling of them, but of one thing I am assured, the good Lord stands by his own, and he has shielded me since yesterday morning broke. Come, Frances, let us gallop. That and a trust in the Lord will remedy all the ills of man or woman."

She was glad of the respite, and they set off at full speed. Nevertheless her mind was sorely troubled. "What did he know, what did he know?" beat through her brain in unison with the clatter of the horses' hoofs. It was not possible that chance had brought him thus to the very center of her guilty secret. Cromwell, treachery, midnight stealth, the Broughton road—these words and phrases tortured her. Was this, then, the line of his revenge? Did he know all, and did he purpose to keep her thus in suspense, hinting, soothing her fears, then reviving them, making her black crime the subject of jest and laughter? She cast a glance over her shoulder. Banbury had disappeared; they were alone, flying over the land. The doubt was unbearable; she would endure it no longer. Impetuously she reined her horse to a stand. "Stop!" she cried, and at the word her own horse and Bruce halted and stood. The young man turned with alarm to her agitated face.

"What do you mean by your talk of Broughton and Cromwell?"

"Oh, that is a secret! I did not intend to tell you until our journey was ended, when we could laugh over it together."

"It is no laughing matter. I must know what you mean."

"All dangers are laughable once they are past. An unknown, unsuspected danger threatened me at Banbury. It is now past and done with, and the person who plotted against me can harm me no more. There are reasons why I do not wish to mention this person's name. Barring that, I may tell you now as well as another time, if you care to listen."

"Tell me the story, and I will tell you the name of the thief," said Frances.

"You slept badly last night. Did you hear anything?"

"I—I—I heard the clock strike the hours."

"I heard it strike three, but lay so locked in drowsiness that I knew not the Lord was calling to me. If the Seven Sleepers were melted into one, I would outsleep that one. Well, to get on, I was robbed in the night. It must have been at that hour, for I remember dimly some sort of disturbance. But Providence stood my friend. By the merest chance, it might seem, but not by chance, as I believe, I saw the creature make for Broughton. 'So, here's for Broughton,' cried I, 'on the back of Bruce, and see if my good pistols would win back what had been stolen from me.' The Broughton road it was, and the pistols did the business." Saying this, he whisked from his pocket the king's commission, waving it triumphantly aloft. Her wide eyes drank in the amazing sight of it, slowly brimming with superstitious fear, and then she asked a duplicate of the question that had been asked of her a few hours before.

"Did you kill Cromwell?"

"Cromwell! I never saw him."

"Oh, I am going mad! Who is the thief? Who is the thief?"

"De Courcy, if you must know. Why does this trivial matter so disturb you? De Courcy followed us from Oxford last night and was lodged at our inn.

To be continued.

ABSOLUTE SECURITY.

Genuine

Carter's Little Liver Pills.

Must Bear Signature of

Brent Good

See Fac-Simile Wrapper Below.

Very small and as easy to take as sugar.

CARTER'S LITTLE LIVER PILLS. FOR HEADACHE, FOR DIZZINESS, FOR DYSPEPSIA, FOR TORPID LIVER, FOR CONSTIPATION, FOR SALLOW SKIN, FOR THE COMPLEXION.

CURE SICK HEADACHE.

LARGE CROWDS ATTENDED NORWOOD'S MONSTER FAIR

Continued from page 4

1904; W Lobb brood mare and foal, foal of 1904 and 1 year old gelding; Henry Elmhirst, 2 year old gelding; Wm Stillman, brood mare and foal, foal of 1904 and 1 year old colt; Phil Convey, 1 year old colt and foal of 1904; Brethen & Son, 1 and 2 year old gelding; G Gills, single horse; Hefferman Bros, single horse; R P Grills, 3 year carriage horse; brood mare and foal, Phil Convey 2 entries, and D Kelly foal of 1904, Phil Convey; also filly or gelding 1 year; same 2 years, Jas Johnston; single horses in harness, R G Ivey, W L Taylor, H Nelson, Phil Convey, W Taylor, Jas B Cornstock, W J Gibb, R P Grills, 2 entries.

Class 4—Agricultural and General Purpose Horses—Jas Owens, 1 and 2 year old gelding, matched team, and Grafton & Co's special; Hefferman Bros, 2 year old gelding; H Dunham, mare and foal, foal of 1904, 1 and 2 year old colts; E W Brooks, brood mare and foal and foal of 1904; E J Honey, 2 year old filly; Jos Braddick, brood mare and foal and foal of 1904; D Hanley, 2 year old filly; W H Philips, 3 entries for Grafton & Co's special; M J Heady, brood mare and foal, foal of 1904; W Stewart & Son matched team and Grafton & Co's special; Thos McQuigge, brood mare and foal and foal of 1904; Henry Elmhirst, 2 year old gelding; Wm Stillman, brood mare and foal, foal of 1904, four entries; Thos McMillan, mare and foal and foal of 1904; Joseph Johnston, 1 and 2 year old colts; John Brackenridge, matched team and Grafton & Co's special; Alex Hume, matched team; gelding or filly, one year, John Miller, Wm Taylor, J T Braddick and two year old matched team in harness, John Miller, and one for Grafton's special, Lewis Lock, R P Grills; gelding or filly 2 years, Wm. Stillman; filly, 1 year old, Phil Convey; cavalry horse, Wm Taylor.

Class 5—Heavy draught horses—Jas Owens, 2 geldings 1 year old, and matched team; Henry Dunham, 1 year old colt; M J Heady, brood mare and foal and foal of 1904; E J Honey, 2 year old filly; Henry Elmhirst, 2 year old gelding; Rich Walsh mare and foal and foal of 1904; John Brackenridge, matched team; Alex Hume, matched team; gelding or filly 1 year, John Miller.

Class 6—Miscellaneous Events—Jas Owens, walking team; M T Stephens, special trot; Hefferman Bros, special trot and novelty race; Hen Dunham, novelty race, boy in saddle and A B Greenbank's special; Geo V Chappell, novelty race; Wm A Sherwin, walking team; Birdsall & Son, walking team, lady driver, lady rider in saddle and boy in saddle; Henry Elmhirst, lady driver; C W. Thurston, walking team; Hefferman Bros, novelty race.

Class 7—Durham cattle—D Hurley, 2 year old bull; Daniel Kelly, bull one year old; Birdsall & Son, bull two years old, 4 milch cows, 3 heifers, 3 heifer calves, herd, best male and best female; Wm Knox, 1 year old bull, 2 bull calves, 1 milch cow, 2 heifers and 1 heifer calf; Boland Bros 3 milch cows, 2 heifers, 2 heifer calves, 1 bull calf, herd, best male and best female; D. Hurley, best male; P Crowley, 2 year old bull and bull calf; Wm Stillman 2 year old bull; Dr Crowley, best bull, also heifer calf under 6 mos.

Class 8—Ayrshire Cattle—R N Cole & Son, bull calf and heifer calf; Chas Hendy, 1 year old bull, 2 milch cows, 3 heifers, 2 heifer calves and 1 bull calf; Alf Robson, 1 2-year-old bull, 2 heifers, and bull calf; W Stewart & Son, 1, 2 and 3 year old bulls, 2 bull calves, 3 milch cows, 2 heifers, 3 heifer calves, herd, best male and best female; Alex Hume 1, 2 and 3 year old bulls, 2 bulls under 1 year, 2 bulls under 6 months, 4 milch cows, 4 heifers and two heifer calves; A Humphries, 2 milch cows and heifer; best herd, Alex Hume, also best male and female.

Class 9—Holstein cattle— G A L Humphries 1 and 2 year old bull and 1 year old heifer; Richard Honey 3 year old bull, 2 bull calves, 3 milch cows, 4 heifers, 3 calves, herd, best male and best female; W H Phillips, bull calf; C W Thurston, 2 year old bull and 2 heifer calves; D Campbell, aged bull, milch cow, bull calf and heifer calf; W R Howson, bull calf; bull, 2 years, F Greenbanks; bull calf, under 6 mos., R Honey, R O Morrow; milch cow, four years, F Greenbanks, also one year old heifer, heifer under 6 mos., R O Morrow.

Class 10—Polled Angus cattle—W R Stewart, aged bull, 1 and 2 year old bull, bull calf, 3 milch cows, 4 heifers 2 heifer calves, 2 herds of 1 bull and 4 females in each, best male and best female; milch cow, four years and over, heifer calf 6 mos., bull calf 6 mos and under; D N Dodds, 1 year old bull, bull calf, milch cow, 1 year old heifer and 3 heifer calves; F A Nixon, 1 and 2 year old bull, 2 year old heifer and heifer calf.

Class 11—Jersey cattle—E W Brooks 1 year old bull, bull calf, 3 heifers and 2 calves; Robt Tufts and Son, 3 and 1 year old bull, 2 bull calves, 4 milch cows, 4 heifers, 3 calves, herd, best male and best female; P Birdsall & Son, 2 milch cows, heifer calf and best female; C H Curtis, 2 and 3 year old bulls; W H Phillips, 1 year old bull, bull calf, and 3 heifers.

Class 12 — Grade cattle—G A L Humphries, 3 year old cow and 1 year old heifer; Chas Hendy 2 heifers and 1 heifer calf; Daniel Kelly 2 milch cows; Wm Knox, milch cow and heifer calf; Boland Bros. milch cow and heifer; A Robson 2 heifer calves; A Humphries, cow, milch cow 4 years, also two 3 years, and 2 year old heifer; W R Howson, 4 milch cows and 2 heifers.

Class 13—Fat Animals— J C Nelson, fat sheep; R N Cole & Son, fat sheep; Daniel Kelly, fat sheep; F A Nixon, fat animal; Boland Bros, 2 fat animals; P Birdsall & Son, fat animal and fat sheep; A Humphries, fat animal; R L Holdsworth, fat sheep.

Class 14—Cotswold Sheep—R O Morrow, aged ram, shearling ram, ram lamb, aged ewe, shearling ewe and ewe lamb; Wm Stillman, aged ram, shearling ram, 2 lamb rams, 2 aged ewes, 2 shearling ewes, and 2 ewe lambs.

Class 15—Leicester Sheep— Daniel Kelly, 1 shearling ram, 2 ram lambs, 2 aged ewes, 3 shearling ewes, 3 ewe lambs.

Class 16—Southdown Sheep—R McMurter aged ram shearling ram, lamb, aged ewe, ewe lamb and shearling ewe; E W Brooks, aged ram, shearling ram, ram lamb, two aged ewes, two shearling ewes, and two ewe lambs; Chas Hendy, one aged ram and two shearling ewes; R L Holdsworth & Son, two aged rams, two shearling rams, two ram lambs, two aged ewes, shearling ewe, two ewe lambs.

Class 17—Oxford Down Sheep—J C Nelson, aged ram, two ram lambs, aged ewe shearling ewe and two ewe lambs; R N Cole & Son, two aged rams, shearling ram, two ewe rams, two aged ewes, two shearling ewes, and two ewe lambs; R L Holdsworth & Son, ram lamb; P Birdsall & Son, two aged rams three ram lambs, two aged ewes, three shearling ewes and three ewe lambs; J. E. Roxburgh, ram lamb and aged ewe.

Class 18—Shropshire Sheep—R L Holdsworth & Son, ewe lamb; Robt. Tufts & Son, aged ram; C H Curtis, aged ram, two shearling rams, ram lamb, aged ewe, shearling ewe and ewe lamb; W H Phillips, aged ram, two ram lambs, two aged ewes, two shearling ewes and two ewe lambs.

Class 19—Improved Berkshire Swine—R McMurter, aged boar, boar under one year, aged sow, sow under one year; R N Cole & Son, aged boar, boar under one year, aged sow and sow under one year; W H Philips, boar under one year, aged sow, and sow under one year; Borland Bros, two boars and two sows under one year and aged sow; Alf Robson, boar under one year.

Class 20 — Improved Yorkshire Swine—R N Cole & Son, aged boar, boar one year, aged sow and sow under one year; Joseph Johnston, boar and sow under one year; W H Phillips, boar under one year; C. W Thurston, two boars, two aged sows and two sows under one year; Chas Hendy, one aged sow.

Class 21—Chester White Pigs—R L Holdsworth & Son, two boars under one year, one aged sow and two sows under one year; F Birdsall & Son, two aged boars; C H Curtis, aged boar, two boars under one year, two aged sows, and two sows under one year.

Class 22—Tamworth Pigs — R O Morrow, two aged boars, two boars under one year, two aged sows, and two sows under one year; C H Curtis, aged boar, aged sow, and sow under one year.

Class 24—Poland China Pigs—Chas. Hendy, one aged boar, two boars under one year, one aged sow, and two sows under one year.

Class 25—Large Pigs of any Breed—R O Morrow, sow under one year Chas Hendy, sow under one year; C H Curtis, aged sow and sow under one year.

Class 26—Small Pigs of any Breed—Chas Hendy, aged sow and sow under 1 year; C H Curtis, aged sow and sow under 1 year.

Class 27—Poultry — Entries were made by C J Rusaw, Fred Liscumb, R O Morrow, Wm J Campbell, J H Rahal, J D Narie, C H Curtis, W H Phillips, Alf Robson, W Stewart & Son, T A Thompson, Wm Stillman, A Humphries.

Class 28—Chickens—G A L Humphries, R O Morrow, Wm J Campbell, Daniel Kelly, J D Narie, W H Phillips, Alf Robson, W Stewart & Son, C J Rusaw, Fred Liscumb, John E Roxburgh, W Stillman, T Thompson.

Class 29 — Turkeys, Geese, Ducks and Ornamental Fowl — Daniel Kelly, J D Narie, W H Phillips, Alf Robson, W Stewart & Son, G A L Humphries, R O Morrow, Wm J Campbell, Fred Liscumb.

Lang and Maher, Clothiers.

The local fall fair season has ended but the extensive advertising campaign carried on by Lang & Maher, the popular clothiers and outfitters, 409-411 George street, Peterborough, has only begun. This enterprising firm of young men have been in evidence at all the fall fairs, and, wherever the visitor strayed, there he found announcements in striking letters setting forth the many good points of the high grade up-to-date clothing handled by this house.

At the Norwood fair Lang & Maher were again to the front and distributed a large number of advertising novelties Mr. Joseph Maher was in charge and he succeeded admirably in making his already well known firm more widely known. The experience of one man in life may not, of course, be the experience of all, but when it comes to getting a splendid fit, stylish, well made garments, courteous treatment and satisfactory business relations there is no place better than Lang & Maher's. This is generally recognized. "Why," said a well known Norwood resident who was in the grounds to a Review reporter, "I was passing the 'Daylight store,' the other afternoon and, noticing some particularly attractive overcoats in the window I dropped in. Now I am a pretty hard man to satisfy. Well, sir! the very first coat—a beaver cloth—which I tried on, fitted me to perfection. I would not have believed it but the mirrors left me doubt on that point. When told the price—and all goods are marked in plain figures—I was astonished at its reasonableness. It was just about half what I would pay a custom tailor for a garment not one-third better. The coat was splendidly made, and, in less than five minutes, I was wearing it down George street, a happy and contented man."

Your experience will be the same if you only consult your best interests when in need of stylish, well made and durable clothing and go to "the Daylight Store," Lang & Maher proprietors, 409-411 George st, Peterborough.

Peterborough Roofing Company.

The Peterborough Cement Roofing Company had a miniature house on the grounds at the Norwood Fair and their new roofing material attracted a great deal of favorable attention from farmers, builders and others. This new roofing is now well known and its many superior points over all other kinds of roof covering are being recognized by all. The Company's office is in the Bank of Commerce building, corner of Hunter and Water streets, Peterborough and estimates will be cheerfully furnished as well as all necessary information. This new fire proof, indestructible and durable covering will last a lifetime and is adaptable to any kind of roof. The cost of keeping it in order is a mere bagatelle, and those who have used the roofing speak of it in the highest possible terms. They say they will put on no other. The cost is less than a first class shingled roof, and the cement and felt are not affected by the heat, cold, snow or rain. This popular covering consists of three ply wire edge roofing felt and the "Peterborough brand" of roofing cement. This will prevent fires from catching on the roof. It has stood the tests of time and wear. Get into line and use this new material in the next building you erect. You will never regret it. Consult your own interests by placing an order with the Peterborough Cement Roofing Co., Bank of Commerce building, Peterborough. Their product is in every way reliable and is sold on its merits

Grafton and Co's Display.

Messrs. Grafton & Co, Peterborough, made a creditable display at the Norwood Fair, and their clothing exhibit was one of the best that has been seen at the East Peterborough fall show in a long time.

Grafton & Co. never do anything by halves. They are to the very forefront every time, and there is nothing known in the garment world today but what they have embraced in the make-up and appearance of their union made, high grade productions. They manufacture all their own garments and you will find on every garment the union label. This means that it is made by skilled workmen and the trade mark of the firm is a guarantee from Grafton & Co. that the goods are exactly as represented, or the money is refunded. Grafton & Co. have one of the largest, brightest and most attractive stores in Canada.

Recently they have made extensive improvements to the front, and inside you will find an immense stock that is all new, stylish, and up-to-date. Grafton's garments recommend themselves and have gained popularity solely on their merits. The claim of the firm and their hold upon the confidence of the public is overwhelming proof of the general worth of the goods manufactured by them. Back of each garment is a 50 year guarantee. Mr. W. E. Conway, the energetic manager of the Peterborough branch, and his able staff of assistants, have in the past twelve years built up a trade in this district of which any establishment might well feel proud. Their motto has always been "Good value for the money," "No middleman's profit exacted," and "From maker to wearer direct." Their stock of overcoats is the most representative ever carried and all tastes can be satisfied. Every range, every color, every material and every make is included. Their stock of men's and boys' suits and gents' furnishings is the most complete and attractive ever handled. If you want anything in the clothing line do not overlook Grafton & Co. George street, Peterborough. Their high class, union made clothing is worn far and wide. It never fails to satisfy its wearers.

—The Norwood High School will give an entertainment on the 16th.

SANTAL-MIDY

Standard remedy for Gleet, Gonorrhoea and Gleetings in 48 hours. Guaranteed free from any and Bladder Troubles. MIDY

CANADIAN PACIFIC

Change of Time Oct. 9th

HUNTERS' EXCURSIONS

SINGLE FARE

October 7th to November 3rd

Mattawa to Pipigon, inclusive, and Alpawa to Timiskaming, inclusive.

October 23rd to November 3rd

Copper Cliff to Garden River, inclusive, Penetang, Severn to Collingwood, inclusive, and to all points on Muskoka Lakes via Muskoka Nav. Co. or Huntsville and Lake of Bays Nav. Co., and Haveloch to Sharbot Lake, inclusive, and points on Lindsay Branch

From Sharbot Lake, Hamilton, Windsor, Wingham, Tweedsmuir, Owen Sound and intermediate stations.

Tickets good for return until Dec. 10th or until close of navigation, if earlier, to points reached by Muskoka or Lake of Bays Nav. Co. Ask for copy of "Fishing and Shooting" and "Sportsman's Map."

T. R. BODDY, City Passenger Agent, 243 George st., Peterborough.

A. H. NOTMAN, Gen. Pass. Agent, Toronto.

GRAND TRUNK RAILWAY SYSTEM

A GOOD TIME TO GO —TO THE— GREAT WORLD'S FAIR ST. LOUIS.

The weather is delightful. Through tourist sleepers to St. Louis every Friday.

$21.50 ROUND TRIP

with stop over privileges at Chicago, Detroit and intermediate Canadian Stations.

Make application to J. D. McDonald, District Passenger Agent, Toronto, for handsome illustrated booklet of the World's Fair.

—TO THE WEST—

Reduced one way rates to points in British Columbia, California, Colorado, Idaho, Montana, Oregon, Utah, Washington. On sale daily.

HAUNTS FOR BIG GAME

The open season for deer and moose in the "Highlands of Ontario" from November 1st to 15th and from October 15th to November 15th in the Temagami country. Make your arrangements early for trip.

For tickets and full information call on W. HUNTER, C.P. & T.A. F. SANDY, Station Agent

KAWARTHA LAKES

THE TRENT VALLEY NAVIGATION CO., Limited.

BOBCAYGEON, STURGEON POINT, LINDSAY

SCUGOG

From Oct. 1st until notice.

Bobcaygeon, Leave 8 a.m. Arrive 4.30 p.m. Lindsay..... Arrive 10.30 a.m. Leave 3 p.m.

During June, July, August and September Saturday's boat will await arrival of evening train from Toronto.

Toronto Savings AND Loan Company

43-437 George-st., Peterboro.

HON. GEO. A. COX..... President

PAID UP CAPITAL $1,000,000.00
RESERVE FUND 450,000.00

SAVINGS DEPARTMENT

3½% Interest, compounded half-yearly, allowed on deposits of ONE DOLLAR and upwards.

ABSOLUTE SECURITY and PROMPT SERVICE is the basis upon which we solicit your account.

MONEY TO LOAN

At lowest current rates of interest.

Further information furnished on application to

W. G. MORROW, Manager.

Architecture

E. M. STOREY

ARCHITECT, ETC., 172 Wellington Street, Kingston, Ont. All orders promptly attended to and guaranteed satisfactory in every particular.

Medical

T. POPHAM McCULLOUGH

M.D., EYE, EAR, NOSE AND THROAT Office—Removed to No. 166 Brock Street, Peterborough

Dents

DR. H. A. WOOD

DENTIST

Dental Rooms No. 403½ (up-stairs) George St. opposite Adam Hall's. Phone No. 38. Day or night.

DR. R. F. MORROW

MASTER OF DENTAL SURGERY, and Gold Medalist, R. C. D. S. Office In his old stand over China Hall, Room No. 1, Corner of George and Simcoe Streets.

Legal

R. E. WOOD

BARRISTER, SOLICITOR, ETC. Office in the Bank of Commerce Building. MONEY TO LOAN.

W. H. MOORE

BARRISTER, SOLICITOR, in the Supreme Court, etc. Office—Corner of George and Hunter Streets, over Bank of Toronto.

D. O'CONNELL

BARRISTER, SOLICITOR, ETC. Office 164 Hunter Street, two doors West of Post Office, Peterborough. MONEY TO LOAN.

HALL & HAYES

BARRISTERS, SOLICITORS & NOTARIES PUBLIC, Hunter Street, Peterborough, next to English Church. MONEY TO LOAN at the lowest rates of interest.

E. D. HALL. LOUIS H. HAYES

HALL, MEDD & DAVIDSON

Successors to Stratton & Hall.

BARRISTERS, SOLICITORS, ETC., Peterborough, Ont. Office—Corner of Hunter and Water Streets, over Bank of Commerce.

E. D. HALL. S. T. MEDD. W. S. DAVIDSON

EDMISON & DIXON

BARRISTERS, SOLICITORS, ETC. Office in Christen's Block, Corner Hunter and George Streets, over Dickson's Store.

DENNISTOUN, PECK, KERR & STEVENSON

BARRISTERS, SOLICITORS, NOTARIES, ETC., 416 Water Street, Peterborough.

E. H. DENNISTOUN, E. A. PECK, F. D. KERR, A. STEVENSON

Money

ROGER & BENNET

BARRISTERS, SOLICITORS, ETC. 375 Water Street, Peterborough Telephone No. 188.

MONEY AT EASY TERMS 5 PER CENT.

ONTARIO BANK

PETERBOROUGH BRANCH

General Banking Business Transacted

SAVINGS BANK DEPARTMENT

HIGHEST RATES OF INTEREST allowed on deposits of $1.00 and upwards. Corner Water and Simcoe Streets.

JOHN GRANT, Manager

The Nuptial Knot

Will not be so well tied unless the Wedding Present is had at Sanderson's. Let us suggest some things:

Hawke's Cut Glass in beautiful pieces
Wedding and Gem Rings.
Pearl Jewelry, very appropriate for bride's presents.
Beautiful gold articles of handsome design.
Beautiful Mantle Clocks and Timepieces
A full line of goods exactly the thing for the season.

SANDERSON
367 George-st

The Daily Review.

THURSDAY, OCT. 13, 1904.

BORDEN'S CLEAR POLICY

No Vagueness in Letter to W. Sanford Evans At Winnipeg.

New Transcontinental Railway to Be Owned Absolutely By the People of Canada, in a Better Location Than Proposed G.T.P.—Political Interference to Be Completely Eliminated—Mr. Borden Speaks to 5,000 At Cornwall.

Winnipeg, Oct. 13.—Sir Charles Tupper, who acted as chairman, was heartily cheered by an audience that crammed the Winnipeg Theatre last evening, to hear W. Sanford Evans and A. J. Andrews, ex-mayor, speak on the issues of the campaign, with special regard to the needs of the West.

The feature of Evans' speech was a letter he read from R. L. Borden, relating to statements made by The Free Press, to the effect that the Conservative railway policy does not provide for the connection of Winnipeg with the east.

Mr. Borden's Clear Policy.

Mr. Borden states as follows:

"The policy of the Conservative party is that there is to be a new transcontinental railway, which is to connect Winnipeg with the east and with the west. Under our policy the country will not on pay for but own that railway. This will control its rate. The present Opposition, if returned to power, will take more definite steps to locate that railway in a more favorable location than any which have hitherto been apparent on the part of the Government."

Mr. Borden supplemented this yesterday by a telegram, which Evans also read: "I believe that by extending the Intercolonial and eliminating political interference, the operation of the Government railway can be made successful."

MR BORDEN AT CORNWALL.

Conservative Leader Receives True Highland Welcome and Makes Friends.

Cornwall, Oct. 13.—R. L. Borden, leader of the Opposition, addressed a large mass meeting in the Victoria Auditorium last night. He was given a hearty Highland welcome by the men of Stormont and Glengarry and created a favorable impression upon his hearers, the great majority of whom saw and heard him last night for the first time. Mr. Borden was accompanied to Cornwall by Mrs. Borden, Hon. L. Beaubien and S. W. Beaubien of Montreal.

Mr. Borden was greeted with tremendous cheers when he rose to reply to an address of welcome to himself and Mrs. Borden from the Conservative Association of Stormont, which was read by the secretary, W. Gibbons. After touching upon the fiscal policy of the Liberal Government, Mr. Borden spoke at considerable length, and in a trenchant manner upon the great transportation problem. He contended the contract made with the G.T.P., by which the Canadian people would have to pay nine-tenths of the cost of the proposed Transcontinental line and the company would have half of the line out and out and have the use of the other half at a nominal cost was a monstrous one. It would be much better to pay the other tenth of the cost and own the whole road. He had most encouraging reports from all parts of Canada, and was confident that the Conservatives would be returned to power on Nov. 3.

Hon. L. Beaubien of Montreal, spoke briefly on the fiscal question. J. P. Whitney, leader of the Opposition in the Ontario Legislature, was the last speaker, and after criticising the Federal fiscal policy touched upon Ontario affairs.

Premier At Guelph.

Guelph, Oct. 13.—South Wellington still holds out as a political fighter. Both parties, along with their candidates, are pushing the campaign with zeal and enthusiasm. They are both confident of victory. Mr. Borden, leader of the Opposition, visited Guelph some days ago and had a crowing meeting. Last night the Liberals of the riding held their meeting. The speakers were Sir Wilfrid Laurier, Hon. William Paterson and the Liberal candidate, Hugh Guthrie. The Premier and his party arrived in Guelph at 6.30, but did not leave the car until it was time to attend the meeting. The Royal Opera House, where the meeting was held, was decked with bunting, flags, palms, ferns and evergreens. From the curtain hung this motto: "Agriculture, Labor." The doors of the building were opened at 7.20 and by 7.30 nearly all the seats were taken. At 8 o'clock the Premier, accompanied by the Liberal candidate, Hugh Guthrie, and many of Guelph's staunchest Liberals, came upon the platform. Sir Wilfrid was greeted with hearty applause, which lasted for some time. The Premier spoke after the candidate, whom he praised, and repeated in substance his Hamilton speech.

POLITICAL POINTERS.

Mayor Halloran has accepted the nomination of the labor party of Brantford.

J. E. Caldwell of City View has been nominated by the Liberals of Carleton County.

The independent labor party of the riding of North Waterloo have nominated Samuel Landers for the Commons.

The Liberal convention at Sherbrooke Wednesday selected C. C. Knight of Sherbrooke as their candidate.

H. A. Goyette was elected at the convention Wednesday afternoon as the candidate of the Liberal party in Wright County.

At the Liberal convention Wednesday afternoon, Dr. A. W. Dwyer of Perth was nominated as Reform candidate for South Lanark.

The Conservatives of Lisgar, Wednesday nominated William H. Sharp of Manitou, as their candidate, in succession to W. A. D. Donald, resigned.

Sir Wilfrid Laurier met a number of Liberal workers at an informal luncheon given by Hon. C. S. Hyman at London on Wednesday.

East Grey Liberals in convention at Flesherton Wednesday nominated C. W. Hartman, private banker, of Clarksburg, for the Commons.

The election in Port Arthur will take place on Nov. 4. The sheriff has been notified that an Order-in-Council has been passed, legalizing the new lists.

The Liberal-Conservatives of the east riding of Huron Wednesday nominated Dr. Thomas Chisholm, whose acceptance was received with three rousing cheers.

George Baird of Galt was nominated Liberal standard-bearer for South Waterloo in the election for the Commons at the party convention at Galt on Wednesday.

Sir Richard Cartwright leaves Ottawa on Friday for Manitoba and will take part in the political campaign. The Minister of Trade and Commerce will try to enthuse the low tariff men in the Prairie Province.

CHEESE MAKER KILLED.

Body of Thomas Wood of Downie Found in a Ditch.

Stratford, Oct. 13.—Between 8 and 9 o'clock Tuesday evening, Thomas Wood, treasurer of the Maple Grove cheese factory, Downie, left Stratford for his home. At an early hour yesterday morning he was found dead in about 18 inches of water in the ditch in Hugh Hannon's corner, about three miles and three-quarters from the city.

He was horribly gashed on the forehead, and his coat was terribly torn by his horse's feet. His grey mare, a somewhat nervous beast, was also found in the ditch with the buggy and two boxes of cheese, which Mr. Wood had been taking home, and which were thrown out of the buggy into the water.

The accident was evidently due to Mr. Wood's going past the corner, where he turns down to his home, in the darkness, and his attempting to back up and make the turn, his mare landing him in the ditch, where he was trampled under foot.

The late Mr. Wood was a bachelor and well-to-do.

Baby Burned to Death.

Midland, Oct. 13.—During the temporary absence of Mrs. McTague fire broke out in the family residence in Fourth street. The two elder children were nearly suffocated before their rescue by Robert Musgrove, but the baby, who was in the cradle, beside the stove, was burned beyond recognition.

Struck By a Train.

Barrie, Oct. 13.—Thomas Adams, a cattle butcher, had a narrow escape from instant death near Caldwell about 7 o'clock last night. While crossing the G.T.R. he was struck by a way freight. His horse was instantly killed and his rig demolished. He received some serious injuries. The injured man was brought to Barrie on a freight train and taken to the Royal Victoria Hospital, where he now lies in a precarious condition.

Asphyxiation Fatal.

Toronto, Oct. 13.—Howard Richardson of Markham, the young man who inhaled gas at the Albion Hotel on Monday, died at the Emergency Hospital yesterday at 7.45 p.m. He never regained consciousness. His mother and several of his relatives were present at the time of his death.

Cruel.

Miss Passay—You said when he proposed I tried hard not to let him read my encouragement in my face, but he did. Miss Puppsey—Ah! I suppose he could read between the lines.

Amended.

He—You are the only— She—About? He—I should say—you are the prettiest girl I ever loved.

National enthusiasm is the great property of saying.

Piles [illegible] Dr. Chase's Ointment

DECISION REMAINS DOUBTFUL

In the Battle Raging Between Russians and Japs.

JAPANESE CLAIM A VICTORY

Fourth Day of Engagement in Progress Between Mukden and Liaoyang and it is Impossible to say What has Been Accomplished—Gen. Kuroki's Report.

Mukden, Oct. 13.—Stubborn fighting is still in progress, this being the fourth day of the engagement. It is impossible to say, at this time, what has been accomplished. Hospital trains are continually arriving from the south. The wounded are being sent further north. A dressing station has been established on the railway platform here, where nurses and surgeons give prompt attention to the most urgent cases before the trains proceed.

Fought For Twelve Hours.

Tokio, Oct. 13.—General activity has been resumed in the theatre of war. It is believed here that a general engagement is progressing between Liaoyang and Mukden. Field Marshal Oyama has met Gen. Kuropatkin's advance with a general advance of the main strength of his force along the broad front.

The opposing forces were in touch Tuesday, and it is believed that a great battle south of the Hun River is inevitable. Besides this direct movement, the Russians are attempting to strike the Japanese right at two points widely separated.

A considerable force of Russians which was sent across the Taitse River, thirty-five miles east of Liaoyang, has apparently been isolated by the Japanese cutting its rear, and the report of its defeat or capture is expected. The following report from the headquarters of Gen. Kuroki's right army was received yesterday:

Gen. Kuroki's Report.

"On the morning of Oct. 9 a body of the enemy crossed the Taitse River from the river at Weiningyeng toward Chaotato and entrenched between Chaotato and Bensihu. Its strength was one brigade of infantry and 2,000 cavalry with two guns. East of Bensihu, on the right bank of the Taitse River, the enemy's strength has increased to one brigade of infantry and 1,500 cavalry with eight guns. The enemy toward Ta Pass consists of a mixed brigade. The regiment of infantry at Menohuapo and another at Pachiatai are advancing south."

In the report on Oct. 10 General Kuroki says:

"Communication has been established with our detachment at Bensihu. Our detachment fought against superior strength for twelve hours. The most severe engagement was near Bensihu.

"All our positions were successfully defended.

"At Weiningyeng the Russians have one brigade.

"A large column of the enemy reached Ta Pass on the 9th.

"The Russian strength at Tumentsu is one brigade.

"Last night the Russians attempted a close attack against our position, and we replied with a portion of our force.

"Reinforcements from our army reached Suolichia at 4 o'clock on the afternoon of the 9th. A portion reached Bensihu at 8 and another portion occupied Tumentsu.

"The Russians are assembling at Pinshankou and Tayupo."

The Russian Reports.

St. Petersburg, Oct. 13.—No official news of the result of yesterday's battle south of Mukden is available at this hour. The frontal attack on the Yentai Mines developed a desperate battle, in which probably 100,000 men engaged; but the despatches so far deal almost exclusively with this feature of the battle. It is pointed out that there is a much wider field involved.

The battle now in progress undoubtedly will outweigh in importance the hard fight at Liaoyang. For Kuropatkin, victory, partial or complete, is absolutely necessary. Defeat would certainly mean ruin for the military reputation and probably prove a disaster of the first magnitude for the Russian army.

Steel Trust in Canada.

New York, Oct. 13.—The United States Steel Corporation yesterday officially confirmed the report that the company propose to erect a steel rail mill in Canada. The cost of the structure, however, has been greatly exaggerated. The cost will be far below the estimate of $13,000,000, made by the financial department of Halifax. The mill will represent an outlay of less than $2,000,000, and it is doubtful if it reaches this figure.

Express Leaves Track.

Bennington, Vt., Oct. 13.—A fortunate combination of circumstances probably prevented as appalling disaster on the Rutland Railroad. The Bostonian express for New York, south-bound with 350 passengers, left the rails at Arlington, 14 miles north of here, about 3 o'clock, but a wrecked locomotive and a trainload of thoroughly-shaken-up passengers were the sole serious results.

"PURELY VEGETABLE"

Look out for these "purely vegetable" medicines. Aconite, Belladonna, Digitalis, Morphine, Strychnine—all violent poisons—are vegetable. You see the term means nothing, as regards safety.

Fruit-a-tives
or Fruit Liver Tablets

Apples, oranges, figs and prunes make them. The juices are combined by our secret process, which intensifies their medicinal action, and pressed into tablets. These are "FRUIT-A-TIVES"—nature's tonic and laxative—the only certain cure for Indigestion, Headaches, Constipation, Liver and Kidney Troubles.

They look like fruit—taste like fruit—smell like fruit—ARE fruit. 50c. a box. At druggists everywhere.

FRUITATIVES, Limited, OTTAWA.

DID NOT LIVE HAPPILY

Mrs. Dee Said She Would Like to See Her Husband Dead.

Dr. Coleridge Swears At the Inquest That Mr. Dee Died of Strychnine—Mrs. Dee Denies Giving Him Anything—Mrs. Kennedy Swore Mrs. Dee Said She Would Kill Him If She Could—Evidence of Tuesday.

Ingersoll, Oct. 13.—The arrest of Mrs. William Dee of Salford, on suspicion of having murdered her husband, has produced a sensation in this vicinity. Mrs. Dee was taken before Magistrate Morrison and remanded for a week, when it is expected the coroner's jury will have given a verdict fixing responsibility for the crime.

Doctor's Testimony.

Dr. Coleridge, who attended the deceased just before his death, was the first witness called. When summoned to Salford he had been told to bring along a stomach pump. He naturally concluded then that it was a case of poisoning. He arrived at the Dee home and found the patient, William Dee, suffering from convulsions. His pulse was practically motionless and he was in great agony. The doctor proceeded to administer an antidote hypodermically and also attempted to give a little medicine. About the same moment the patient died. The doctor had been at his side only four minutes. There were no marks of violence on the body and Dr. Coleridge believed death to have been the result of strychnine.

Mrs. Dee On the Stand.

The wife of the deceased, Mrs. Dee, said she had first seen her husband Monday morning between 8 and 9 o'clock. He had eaten his breakfast and then had gone out to work. In a few minutes he returned feeling ill. He threw himself on the lounge and his wife prepared a drink of sweet milk and water but he did not drink it. Mrs. Dee was about to go to her neighbor's, John Quinn, for help, but her husband told her Quinn was away. Then she went to James Kennedy's, the sick man telling her as she left the house to hurry back as he felt lonesome. Mr. Kennedy sent for the doctor.

Returning home Mrs. Dee found her husband in a nervous state and suffering from convulsions. He said he had a bitter taste in his mouth, and that his breakfast made him sick. The witness testified that he had had potatoes, bread, butter, cake, pie and tea for breakfast. She had not breakfasted with him but had partaken of the meal at an earlier hour, as she had felt hungry.

Didn't Live Happily.

"We have not lived happily together always," said Mrs. Dee on the witness stand. "I can't remember whether my husband ever threatened me or not. He was always good to buy things. I myself never threatened to do anything I should not do. I made all the breakfast yesterday morning except the cake. My husband remarked that the cake did not look right. He cut it and eat a piece. It had been purchased at Ingersoll on Friday of last week. I never threatened to give my husband anything. I never heard him say he would like to put himself out of the world. After Mrs. Kennedy came to our place yesterday morning my husband told me where his money was and said good-by. To my knowledge he had no poisonous drug in the house. He was with me when the cake was bought. I gave him everything he ate yesterday morning, and after Mrs. Kennedy came I gave him mustard and water to make him vomit. It never crossed my mind that I would like to put my husband out of the way. He asked me yesterday morning if I had given him anything bitter. I said no. We had no quarrel or dispute yesterday morning. I didn't eat any of the pie or cake at breakfast. After breakfast my husband went into the pantry."

Would Like Him Dead.

"I did not tell anyone," Mrs. Dee added, "that I would like to give my husband anything to make him sick, but not kill him. I did say I would like to see him dead. I don't remember as having any words Saturday or Sunday."

Mrs. James Kennedy, who proceeded to the Dee home after Mrs. Dee had asked Mr. Kennedy to go for the doctor, was the last witness called before adjournment. When Mrs. Dee called she told the witness that her husband was very ill and could not last long.

"I asked Mrs. Dee," said Mrs. Kennedy, "if she had given her husband anything, meaning poison. She said he had gotten his own breakfast. She had given him only a cup of tea. She had put milk in it. I asked Mrs. Dee the first question because of certain remarks she had made to me.

A Threat to Kill.

"Last spring and summer Mrs. Dee spoke to me of the treatment she received from her husband, and she said she would kill him if she could. She also spoke of going away, as she could not live with her husband. I told Mr. Dee of this unhappiness of Mrs. Dee, and he spoke kindly of her. Yesterday afternoon I asked Mrs. Dee if she remembered what she had said to me regarding her husband. She said yes, but that she didn't mean it at the time."

According to Mrs. Kennedy's testimony, Mrs. Dee was in no hurry to return to her sick husband after she had sent Mr. Kennedy for the doctor. When Mrs. Kennedy arrived at the Dee home, Dee was lying on the floor and was in convulsions. He said he was ill because of something he had eaten for breakfast. He asked for an emetic, but Mrs. Dee said they had better not interfere until the doctor came. Dee spoke of the cake being bitter. Mrs. Kennedy left the house to go for Mrs. Pyper.

While absent Mrs. Dee gave an emetic. She spoke of it being composed of nerviline, soda, milk and water.

Men's Tailoring

The T., M. & M. Store invites the gentlemen of Peterborough to look over our Imported and Domestic Suitings and Overcoatings for this season's wear. Customers of our Ordered Clothing Department know by experience that we can deliver them a perfectly fitting Suit or Overcoat made according to the Fashion Plate or your own ideas, and for your every occasion. Ready to satisfy you, whether you pay for your to order Clothes $18.00 or $25.00.

Smart Business and Dress Suits

made up for particular people from Scotch Tweed, Fancy Clay Worsteds Vicunas, Serges, etc.

Tip-top Top Coats

in a range of New Overcoatings, sure to please the most fastidious dressers.

We do a cash business, and buy our cloths right in the briskest manufactory for cash.

Tully Merrell & Meredith

HAPPIEST MAN IN UNCLE SAM'S NAVY.

"I am the happiest man in Uncle Sam's navy. I must have got the piles from always sitting on the guns, for I have to get on them to clean them, as I am first-class gunner's mate in the after turrett.

"I could not do any work when I had the piles, my shipmates did it for me. I certainly was in a bad condition; today there is no man aboard the ship in better condition than I am, and I can certainly thank Pyramid Pile Cure for the world of good it has done me. I used so many different medicines and spent lots of money until I used this remedy; it is the only one of the whole lot that did me any good.

"The first box nearly cured me, and I don't think I ever felt happier in my life, that I thought I got the real stuff at last. To make sure of a cure I used a number of boxes, also two boxes of Pyramid Pills and one and one-half boxes of Pyramid Ointment, and I still have four boxes of Pyramid Pile Cure left, that I keep in case I meet anyone that is a sufferer of piles. I thank Pyramid Pile Cure a million times." Julius A. Koester, U. S. Flagship Kearsarge.

The wonderful cures effected by this remedy are subject for remark among members of the medical profession everywhere. A little book describing the causes and cure of piles is published by the Pyramid Drug Co., Marshall, Mich., and we advise every sufferer to write for it. It is a singular fact that one out of every four sufferers from this distressing complaint, and another peculiar feature is that it is no respecter of persons, attacking both those of high and low degree, the laborer and the millionaire, the scrubwoman and the lady of fashion. We have pleasures in recommending Pyramid Pile Cure to all such, as it possesses merit, and since it is sold by all druggists generally for the low price of fifty cents a package a prompt and speedy cure is easily within the reach of everyone.

—We have received the October number of "St. Luke's Parish Church Work," edited by the Rector, the Rev. E. A. Langfeldt. It contains an account of the harvest festival and other parish news. The editor makes a timely appeal for an honest and conscientious use of the electoral franchise.

THE FAIR

JUST ARRIVED

LARGE SHIPMENT OF BOOKS, WHICH WE ARE SELLING AT ROCK BOTTOM PRICES CALL AND SEE THEM

The Fair
IMPERIAL BOOK CO.
Sole Proprietors.

Don't You Think

The little ones would like some of our Fresh Candies—all our own make! They are wholesome and tasty. Here is the list

Cocoanut Fruit	Maple Fudge
Chocolate Creams	Nut Mixtures
Chocolate Caramels	Peanut Bars
Chocolate Fudge	Chocolate Crisp
Caramels	Kisses

T. H. Hooper
TWO STORES
George and Brock-sts. George, near Charlotte

Coal

Pea Coal, per ton	$5.00
Stove, per ton	6.00
Egg, per ton	6.00
Chestnut	6.50

For the Balance of this Week

Geo. Stevens

RAPHIA
The newest material for Hats.
On sale at the REVIEW OFFICE.

We Know Our Furs

....AND....

Guarantee Them.

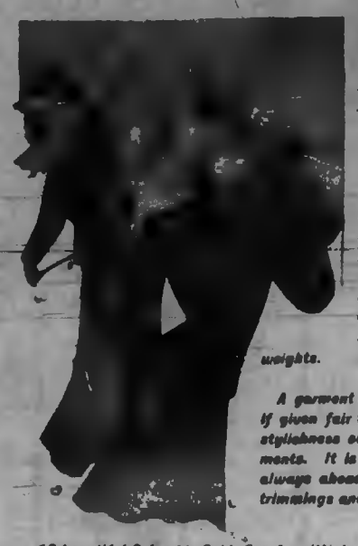

Where so much has to be taken for granted—as is the case when you buy Furs—one naturally believes in purchasing where they can have implicit confidence in the knowledge and the truthfulness of the people who sell them.

In the making of Furs—taking Fur Jackets as an instance—we use only white skins, not only in the building of the body, but in the unseen parts as well, the under collars and the underslevves. These are the parts where unscrupulous Furriers resort to piecing. The taping and joining is all done by expert Furriers. The linings are made of linen lush and silk lush satins, specially imported by us in extra heavy weights.

A garment made in this manner will last a life time if given fair treatment. Then there is the extreme stylishness our Furriers infuse into these Fur Garments. It is generally conceded our designs are always ahead of most dealers in newness, and the trimmings and finish are magnificent.

18 beautiful Columbia Sable Scarfs, with cluster of 6 tails in front, for $5.00 each

24 Alaska Sable Scarfs, 50 in. long, cluster of 6 tails, for $10.00 each.

10 Alaska Sable Scarfs, 45 in. long, cluster of 6 tails, for $7.50 each.

20 Alaska Sable Scarfs, 60 in. long, with lined satin ends, 4 tails at end and 2 tails at neck, for $16.50 each.

10 White Opossum Scarfs, 48 in. long, cluster of 6 tails, for $5.00.

NOW is the time to order your Persian Lamb or Sealskin Jacket, or Fur-lined Coat.

Barrie's

Manufacturing Furriers.

DIAMOND HALL.

WATCHES ARE RUINED

Did it ever occur to you that more Watches are ruined by incompetent workers than by actual wear. We are experts in the repair of Watches, having spent a whole life time among them, and if yours needs adjusting and passes through our hands we guarantee satisfaction.

FROST'S

DIAMOND HALL

Pea Coal, per ton, $5.50

Egg, Stove, Chestnut " $6.50

For the balance of October.

Office open to 9 o'clock p.m. Phone 273 Call and see before buying your coal

George Stevens

The Daily Review.

THURSDAY, OCT. 13, 1904.

AGENTS OF THE REVIEW.

Subscriptions may be paid to and subscriptions left with the following gentlemen who have kindly consented to act as agents for THE REVIEW:—

Keene....Dr. J. M. Shaw, Victoria Drug Store
Hastings.....Wester W. Fowler, News Agent
Norwood.....D. H. Booth

WEDDING IN SMITH

Mr. Robert H. Carr to Miss Lulu O. Hancock.

Last evening at the home of Mrs. Thos. Hancock, Smith Township, her only daughter, Miss Lulu Olive, was united in marriage with Mr. Robert H. Carr of Cavanville. The house was very handsomely decorated, and the wedding proved in every way a pretty one. Miss Alice J. Glover, of Newtonville, was bridesmaid, and Mr. Clement Hancock, brother of the bride, was best man. Rev. Dr. Crothers, of the George street Methodist church officiated.

The Wedding March was played by Miss Florence Reid, daughter of Mr. A. Reid, of Smith. A number of beautiful presents were received testifying to the esteem in which the bride is held. Mr. and Mrs. Carr will take up their residence in North Monaghan, near the town hall. Many friends will unite in well wishes for their happiness, prosperity and success.

Mrs. A. P. McDonald will not receive this week.

—The 57th Regimental Band will give a concert in the Brock street rink tomorrow night.

Sham Liberalism.

London, Oct. 13.—(C.A.P.)—The Edinburgh Scotsman, referring to Mr. Asquith speaking for the whole Liberal party, and repudiating the proposal to hold a conference, says this attitude of hostility to colonial opinion was part and parcel of the sham Liberalism of to-day. The British colonies are probably to-day the most honestly democratic communities in the world. The pioneers who peopled them were mostly men of progressive ideas. They inherited old Liberal doctrines and applied them to their conditions. The Liberals at home inherited the names and lost all sense of their meaning.

Duke Diplomies Dunraven.

London, Oct. 13.—(C.A.P.)—Sir Charles Dilke, M.P., at Penarth, ridiculed Lord Dunraven's suggestion that it was our colonial trade that kept us going. Any schoolboy in the board schools could correct Lord Dunraven.

When a Sore Won't Heal.

Because of its power to heal raw flaming flesh, to allay the inflammation and stop the dreadful itching, Dr. Chase's Ointment has a world-wide reputation. If you have become discouraged by the failure of other treatments put Dr. Chase's Ointment to the test. Like thousands of others you will be surprised and delighted with the results.

Dock Strike Officially Off.

Marseilles, Oct. 13.—The strike of dock workers, which practically ended some days ago, have now been officially closed by the decision of dockers union to resume work, though a few coal heavers are still standing out. It is estimated that the 40 days' idleness consequent upon this strike cost the city $16,000,000.

Entertaining Lord and Lady Minto

Montreal, Oct. 13.—Lord and Lady Minto reached here yesterday and a ball was given in their honor by the St. James Club. A banquet will be given this evening.

Nothing Kills Flies Like

Wilson's Fly Pads

300 Times Cheaper Than Sticky Paper

ELECTORAL CORRUPTION

What Would the Globe do About it? Condemning the Evil.

The Globe, in the course of one of its magnificent volleys into the air against electoral corruption, advocates the appointment of a commission to enquire into election cases in order that the corruption may "be probed to the bottom."

To what end?

What is the good Globe prepared to do about it when the corruption is probed to the bottom?

It knows now that the Liberal "machine", in Ontario stole the election in West Elgin; that it sent men into the riding to take the places of local deputy returning officers; that these officers "in some nefarious and corrupt manner manipulated Conservative voters"—to quote the Macmillan confession; and that voters were personated by these "machine workers."

Yet, what did it do about it? Does it call for the punishment of the men who profited by these crimes? Not a bit of it! It supports them with all its might.

Just the other day the good Globe learned about the cruise of the 'Minnie M.' It learned that Hon. Mr. Gibson, the Attorney-General of the Province, was formally warned before the boat sailed that the crime was to be committed, and that he deliberately refused to do anything to prevent it. It learned that a gang of "pluggers" was taken on the boat at an American port; that they were regaled with beer and given money; and that they were carried to two different polls where they personated a lot of absent electors.

And what is the Globe doing about it? It is supporting Attorney-General Gibson and his colleagues. And when the same candidate, Mr. Smith, is put up to run in the Soo again the good Globe will be found urging the electors to condone the crimes of that last election and send him once more to the Legislature.

The usefulness of a commission to the Globe would be over when it was appointed. Now it serves as a hook upon which to hang the Globe's cloak of hypocrisy. It is something for the Globe to propose as a 'remedy.' But, if it were appointed, the good Globe would have to take a noble stand in favor of something else which would enable it to employ the language of virtue while "holding a candle to vice."—Montreal Star.

A Simple Cure for Piles

Pile sufferers know that Ointments and other local treatments sometimes relieve but never cure. They don't remove the cause.

There is a little tablet that if taken internally removes the cause of Piles and cures any case of any kind no matter how long standing.

A month's treatment costs $1.00. Ask for Dr. Leonhardt's Hem-Roid (a thousand dollar guarantee goes with every treatment.)

Hem-Roid is the discovery of Dr. Leonhardt of Lincoln, Neb., one of the most distinguished and successful physicians in the Western States.

All druggists or The Wilson-Fyle Co., Limited, Niagara Falls, Ont. 12

Sold in Peterborough by Jas. Lynch, 168 Hunter st.

GUARD THE TREASURY

The Auditor-General Appeals to the People of Canada.

The Liberal press reports from Ottawa that the Auditor-General has withdrawn his application for superannuation, and expressed his determination to "leave matters with the electors."

The meaning of this is unmistakable. Mr. McDougall has made his protest against the financial methods of the Government. He has shown that they ignore the provisions of Parliament, and then override his objections by a vote of the Treasury Board, which is composed wholly of Ministers. He has given instances in which he has held up Government arrangements and compelled them to consent to alterations saving the country thousands of dollars. He has then pointed out that the Audit Act no longer empowers him to effectively protect the rights of the people and has explained what amendments he wishes.

Having thus done his duty in full sight of the people and taken care that the facts of the case are in their possession, he now proposes to "leave matters with the electors."

If they want a continuation of the present regime of unrestrained squandering of the public funds without any adequate oversight by such an official as an Auditor-General they have only to vote Liberal and they will get it. If they like having Alexander Mackenzie's "watch dog" muzzled by the weakness of the Audit Act, they can say so by marking their ballots for the Government, which is doing the muzzling. If they care nothing for an independent check on the expenditure of the departments, if auditing the public accounts seems to them to be a superfluity, if they would have preferred that the Davis contract had stood as the Ministers wrote it, they can say all these things by voting Liberal; and Mr. McDougall will understand their message.

But if they want a real audit, and an Auditor-General with a backbone, and such outrageous affairs as the Davis contracts exposed, and their money spent as Parliament decides in public that it ought to be spent, then they will vote against the Government which denies them these things.

The Auditor-General has decided to "leave matters with the electors."—Montreal Star.

—Mr. Willis Chipman, C.E., of Toronto, is in town to-day, and accompanied by Mayor Hall and Ald. Adams, chairman of the Sewers Committee, visited Ashburnham this afternoon to select the point at which the outfall sewer will enter Little Lake.

IN THE REALM OF SPORT

RUGBY.

Saturday's game between Peterborough and the Toronto should be a corker. On paper the teams look to be evenly matched, but the locals are confident of gathering in the game without the assistance of Ben Simpson, who will likely figure on the Tiger line-up on Saturday. Captain Crowley's bunch have plenty of weight, and are at the same time very speedy. This will give them the advantage over the Torontos, who are fast and light. Their back division is said to be very fine, but it is one of the lightest that ever played senior rugby. Our wings should be able to attend to them all right, and will be in the pink of condition when the referee's whistle blows for the kick off. The local club intend to run an excursion to the Queen City and a large crowd of rooters will likely accompany the team to cheer them on to victory. The game will be played on Varsity Athletic field, which will be a great improvement over Jesse Ketchum Park, where the team played twice last year.

Peterborough has a champion wrestler on its wing line, but unless he can hit straight from the shoulder he'll hardly feel at home in a Rugby game.—Toronto Telegram.

Ben Simpson, last year with Queen's and now attending the Hamilton Normal College, will play for the Tigers on Saturday.—Toronto News.

Two ex-Varsity men are playing with Peterborough, Ford, who figured on the S.P.S. team, and Burnham, the stalwart centre scrimmager.—Toronto Telegram.

The Toronto Star has the following to say about Saturday's game:—

The Toronto Rugby Club, seniors and juniors, will practice to-night and to-morrow night on Varsity Field, at 7.30 o'clock. Every player is requested to attend. Both teams will have hard matches on Saturday. The seniors will play Peterborough on Varsity field at 2.45 p.m. Dr. W. B. Hendry and Dr. A. B. Wright, of Varsity, have been suggested as referee and umpire respectively, and accepted by both teams. They will probably officiate. The Torontos will likely play the same team that defeated Argonauts last week, while Peterborough will have on the strongest line-up. Burnham, the snap-back, was one of Varsity's senior scrimmagers last year. Hurtubise, the big wing man, is the champion heavyweight wrestler of Canada. He won the title at the Argonaut tournament last spring, when he turned Foley, the New Yorker, over without any trouble. The latter was a prime favorite, but he was handled like a child by the tall French-Canadian.

Ben Simpson made his second appearance in a Tiger uniform which is an indication of his intention to play with the yellow and black this season. His decision to turn out with the Tigers means a great acquisition to the champions, as he is one of the best half backs the Tigers have. As a kicker there are few better, while as a runner and dodger he is in the same class as Art. Moore. He will be played on the half-back division, and with Dumoulin and Moore will form the greatest trio in the country. With such clever runners as Simpson and Moore in the game, Saturday's doings at the cricket grounds should provide some rare feats of foot ball.—Hamilton Times.

A large crowd will go with the locals to Toronto on Saturday. A club rate will be given to all desiring to accompany the team. The game is a very important one, and much depends upon it. If the locals should lose, their chances for the championship will not be very good. It will be worth going miles to see, and there will likely be a big crowd present, as it is the only attraction in the rugby line in the Queen City that day. The team is in the best of condition. They had another big practice last evening and an hour was spent in hard work. The lights were in good condition. There will be another practice this evening, at which all players are requested to be present, as the team will be chosen this evening.

THE TURF.

The carnival of sports announced in last night's edition will be held in the Driving Park at 2 o'clock on Saturday afternoon instead of Friday. This change has been made for the benefit of the employees of local factories, who will thus have a chance of seeing a good afternoon's sport.

ATHLETICS.

The Y.M.C.A. handicap sports on Saturday afternoon should provide lots of entertainment. There will be a large number of contestants, as the handicapping will give everyone a good chance to win. The games start at 2.30 sharp, and will be held on Nicholls Oval. The events for seniors are as follows:

100 yards dash.
220 yards dash.
Quarter mile run.
Half mile run.
One mile run.
Running high jump.
Running broad jump.
Hop, step and jump.
Putting shot.

The junior events are:

100 yards dash.
220 yards dash.
Quarter mile run.

All friends of the Y.M.C.A. are cordially invited to be present.

LAWN BOWLING.

Members wishing to take their bowls home will please remove them before to-morrow night, else they will be stored for the winter.

THIRTY RUSSIAN GUNS CAPTURED BY JAPANESE

Since Big Battle Began---Latest Reports Tell of Japs' Continued Success---Despondency Exists in Russian War Office---Port Arthur Said to be in Flames.

Special to the Review.

Tokio, Oct. 13.—Gen. Oku has captured 25 Russian guns, making a total of about 30, which have fallen into the hands of the Japanese since the battle began. The latest reports from the front tell of continued Japanese successes.

St. Petersburg, Oct. 13, 5.15 p.m.—The War Office up to this hour declares that no additional reports have arrived from the front. Gen. Sakharoff's report given out brings the story of the battle up to the evening of Oct. 11, when no decisive results had been obtained by either side, although it makes it plain that the Japanese had assumed the offensive and that the Russians had not been entirely successful in defending their positions.

IN GLOOMY SPIRITS.

The atmosphere at the War Office is by no means cheerful. The failure to receive news of the Russian left wing might possibly be interpreted as tending to confirm the Tokio report that the Russians operating against the Japanese right had been enveloped.

PORT ARTHUR IN FLAMES.

Berlin, Oct. 13.—The Tokio correspondent of the Lokal Anzeiger reports that, as the result of three days' continuous bombardment, the greater part of Port Arthur is in flames. A large number of Russians, he says, have surrendered under a white flag. The Japanese are reported to have taken two more forts.

JAPS HOLD HILLS.

Field headquarters of the second Japanese army, 1.15 p.m., via Fusan, Oct. 13.—During the night the Japanese occupied the hills held by the Russians on the right and centre of the line, the Russians falling back a distance of three miles. The Japanese infantry advanced within fifteen hundred yards of the Russian lines, at noon, and defeated the Russians in a fierce counter attack, almost annihilating the attacking force, who made three charges. The Russian artillery are not silenced despite a fierce shelling all day.

Suspicion in Gamble's Death.

Stratford, Oct. 13.—Some mysterious circumstances have cropped up in connection with the death of Albert Gamble, who disappeared about two months ago from Mr. Scott's, Poole, where he had been staying, and whose body was found in a swamp near Milverton Tuesday morning. Mr. Scott asserts positively that Gamble had with him a purse containing about $15, a bank book with a credit of $500 and a gold watch. None of these were found on the body. An inquest was opened yesterday morning, but was adjourned until Oct. 17, pending investigation.

Nelson & Stapleton

Real Estate Agents

387 Water-st. Phone 325.

Property for sale, purchase or exchange.

PERSONALITY SUITING.

You know exactly what you want in a suit?

At the same time you may find it hard to explain to a custom tailor from a piece of cloth just the precise expression you desire.

You may tell a custom tailor the principal features; he makes you a suit that is not what you want—but a modified version of what he thinks you want.

You try on a Semi-ready suit—you can recognize the expression when you see it in the made-up coat on your own form.

You know in advance just what each style and cloth and color effect looks like on your own figure.

You can tell how the suit's expression fits your personality before you are committed to a purchase.

Even then we refund your money for the least dissatisfaction.

Semi-ready Tailoring

Gressman's PETERBORO.

MONUMENTS
And all kinds of Cemetery work in superior workman ship, and at lowest prices.
COUGHLIN BROS.
HUNTER ST., WEST

THE DAILY REVIEW

LUMBER
and BUILDING MATERIAL of all kinds. Shingles, Scantling, Joists and Bill Stuff. Mouldings, Casings and Base, and all kind of finish. Boxes and Box Shooks.
ALF. McDONALD
Foot St. Charles Bell, Peterborough

VOL LIII., NO. 87. PETERBOROUGH, ONT., CANADA, FRIDAY, OCTOBER 14, 1904 TEN CENTS PER WEEK

PROBABILITIES.

Northwesterly winds, fair Saturday—Fair, with about the same temperature.

UNION LABEL

ROBERT FAIR & CO. | ROBERT FAIR & CO.

BANNER DAYS

AT THE GOLDEN LION

Friday and Saturday

"Well begun—half done." Good old proverb—applies as much to business as to other things. The Golden Lion is busier than ever at this particular season. There is neither slow pace nor dull pace in any department. We've had a big fall business, for which we thank you.

The second Friday and Saturday of October have generally been "Banner Days" in years past. With the view of making Friday and Saturday of the same period pass all previous records, we give you this week extreme bargains, certain to include many of the things you need now. Everything Fair's quality. Here are some of the "Golden" opportunities.

Carpet Dept.

4 ONLY—REMNANTS OF BRUSSELS CARPETS, containing 7½ to 9 yards, just enough for a stair carpet; former value $1 and $1 10 per yard. Special price for Friday and Saturday, 65c and **75c**

ONE VELVET SQUARE, 3 x 4 yards, green and old rose, floral and conventional design; regular price $25.00. Friday and Saturday..... **$16.50**

2 VELVET RUGS, 3 x 3½ yards, crimson ground, oriental pattern; regular price, $22.00. Friday and Saturday..... **$15.50**

2 SMYRNA REVERSIBLE RUGS, 3 x 4 yards, oriental design on crimson ground; regular value $33.00. Friday and Saturday..... **$23.50**

VELVET RUG, 3 x 4 yards, crimson ground, oriental design; value $25. Friday and Saturday **$16.50**

LADIES' FANCY COLLARS

ONE LOT 5 DOZEN LADIES' FANCY COLLARS and STOCKS, embracing White Canvas Stocks, White Embroidery Stocks, Fancy Silk and Velvet Stocks and Lace Collars; former price 35c to 75c. Friday and Saturday..... **15c**

Suit and Cloak Dept.

7 ONLY—LADIES' READY-TO-WEAR Walking and Dress Skirts, made from finest all-wool Scotch tweeds; beautifully tailored and finished with thirteen rows of stitching around bottom; colors light and dark gray, brown and navy; regular price $7.00 each. Just half price for Friday and Saturday..... **$3.50**

44-INCH PURE ALL-WOOL HOPSACK SUITING, 5 colors, this season's importations; regular price 50c. Very special price for Friday and Saturday **35c**

25 DOZEN IRISH HUCK LINEN TOWELS with damask border, fringed ends, size 22 x 24; regular price 55c per pair. Special for Friday and Saturday, each.... **20c**

ALL-WOOL GREY MILITARY FLANNEL, 27 inches wide; regular price 25c per yard. Special price for Friday and Saturday..... **25c**

44-INCH HEAVY FINE WHITE APRON LAWN; regular price 20c per yard. Special price for Friday and Saturday..... **12½c**

400 YARDS 18 INCH PURE LINEN CRASH Toweling; regular price 12½c per yard. Special for Friday and Saturday **10c**

Robert Fair & Co.

Wanted

ALL INTELLIGENT, RELIABLE MEN

SEEKING PLEASANT EMPLOYMENT, on salary or commission, are advised to write now to MARSHALL & Co., ten importers, London, Ont.

WANTED

COMPETENT GIRL for general housework. Three in family. Apply to Mrs. DENHAM, No. 369 Hunter street. 2d85

WANTED

A JUNIOR CLERK. One who is competent Typewriter and Stenographer preferred. Apply to DAVIS, THOMPSON CO., Limited, Peterborough. 4d83

For Sale or To Rent

RESIDENCE FOR SALE

ON BURNHAM-ST., (Ashburnham.) Large and commodious. 2½ acres of ground, extending to river. Stable, etc. DENNISTOUN, PECK, KERR & STEVENSON. d188

Lost or Found

LOST

ON WEDNESDAY NIGHT, on the Street car, or on George-st., between Edinburgh-st and Grand Trunk station, by way of Charlotte-st., a SEALETTE COLLARETTE OR CAPERINE. Finder will please return to MRS. DUNSFORD, 362 Rubidge-st., and receive reward.

BULL PUP LOST

WHITE with BROWN SPOTS. Answers to name of "Cubanity." Reward for return of same to W. H. LYTLE, 344 Charlotte st. Any person harboring this dog after the publication of this notice will be prosecuted. 2d80

New Advertisements

COMING!

Winter is coming and it is time for you to [illegible] at our office where we can tell you about many comfortable homes at moderate prices.

Two Storey Brick Houses at $800 each. Convenient to Wm. Hamilton's. Two 2 story Bricks near C.G.E. Works at $1100 each. Two six roomed Houses near C.G.E. at $1,000 each.

Beautiful Lots on the Westside property overlooking the Little Lake at right prices. Several new houses for sale at moderate prices. Be sure you see us before buying anything.

A. BROWN & CO.
Hunter-st. Phone 342

General

DR. D. J. BAGSHAW

(Successor to Dr. Neill)

GRADUATE OF CHICAGO COLLEGE OF Dental Surgery; also of Royal College of Dental Surgery, Toronto. Office—Corner of Hunter and George sts., over MacDonald's drug store. Phone No. 72, or after hours phone No. 189. d1y167

RUGS MADE FROM Your Old Carpets.

Either Ingrain or Brussels, any size, at a small cost. Call and see samples at S. W. Lowrey's, 82 Hunter street, Peterborough, or send for circular. CHATHAM CARPET CLEANING AND RUG WORKS, Chatham, Ont. THOS. F. ORR, Prop. d1f77

VEHICLES FOR SALE

Two Second-Hand Phaetons

And a number of Second-Hand Buggies for Sale at Reasonable Prices

...NEW BUGGIES...

Rubber tired and otherwise First-class in every respect. One runabout a capital vehicle. Horse-shoeing and repairing.

Ben Yelland
173 Murra st Opp Drill Shed

Waterproof Covers
—AND—
Clothing

We manufacture and keep all kinds in stock. Protect your horses and your self and your goods by buying TURNER'S CELEBRATED WATERPROOF GOODS.

Note the address.

J. J. TURNER & SONS
Cor. George, King and Water-sts. Peterborough, Ont.

TENTS and TOWELS to rent for business. Telephone day or night

Bridesmaids' Favors

The wedding custom of presenting the bridesmaids with some little souvenir of the occasion, has caused us to give special thought to the matter.

We have an exceptionally choice line of pretty presents that are admirably adapted for the purpose.

Wedding Rings and Wedding Gifts for September brides.

Schneider
Jeweller and Optician.

...THE...
BEEHIVE

We have everything a lady wears.

10 PER CENT OFF MANTLES

You can have the choice of all the latest and newest Styles.

Ladies' and Children's Mantles

AT 10% OFF
This Week Only

We are showing an immense range of all the latest and newest quips and fancies of fashion's latest notions. Among them you will find the new Inverness Coat. This is the newest idea in stylish Mantles.

Our Children's Mantles are splendidly assorted in all the new shades and approved lengths.

We have just opened up some beautiful Dress Skirts in the new shades in brown.

PHONE 330.

—Mr. M. McNicholl's cellar was broken into recently and a quantity of beer and whiskey stolen. Larry Watson, John Shea and J. Martin, employed on the round house repairs, were arrested for the offence. Magistrate Edmison held court in the Havelock hall on Friday afternoon, when all three were honorably acquitted of the charge, it being clearly proven that one, Perry, was apparently the guilty party. He had since disappeared.

Stolen—Small Bay mare—all skin rent, dirt or tarnish—but won't work station.

RUSSIANS RETREATED JAPANESE ADVANCED

Mikado's Men Drove Them From Their Positions in Disorder.

ATTACKED THEM ALL ALONG THE LINE

Kuropatkin Was Whipped--Gen. Oku's Army Captured Twenty-five Guns, While the Enemy Was Repulsed.

The latest telegrams from the front indicate the continuation of Japanese success.

Gen. Oku's left army alone bagged 25 guns.

The Russians made two desperate counter-attacks against the Japanese left, but were repulsed with heavy slaughter.

The Japanese commanders, in their reports, give expression to their admiration of the valor of the Russians.

The Manchurian headquarters, in a telegram sent yesterday, reports as follows:

"Since the last report our right army has been continuing a vigorous pursuit of the enemy towards the north.

"The column which was despatched in the direction of Shihchiostsu to intercept the retreat of the enemy from Bensihu continues its operations.

"The central army continues its attack on the Russians, and expects to occupy the line between Tungshankou and Huchiakuchlatsu yesterday. The enemy in this direction appeared to retreat continuously until dusk Wednesday evening.

"A report that a large column of the enemy is moving to the southwest and is commencing the erection of defensive works at Chienhuangchiatsen cannot be verified.

Capture Guns Everywhere.

"The number of guns captured by the centre column of the left army is 16, instead of eight, as previously reported.

Field Headquarters of the Japanese Left Army, Oct. 12, 5 p.m., via Fusan, Oct. 14.—The left army made an advance last night and early this morning occupied a position close to a village and field occupied by the Russians. The Japanese attacked along the whole line, driving the Russians out of the positions which they retired to yesterday. At three o'clock this afternoon the Russians were retreating northward in disorder. The Japanese captured a complete Russian battery. The Japanese are pursuing and shelling the retreating Russians, whose loss is probably large.

Russians Beaten.

Tokio, Oct. 14.—It is yet too early to measure the results of the tremendous struggle which has been engaged for the past three days south of Mukden, but all reports reaching Tokio indicate that Gen. Kuropatkin has been decisively whipped and severely punished. The Russian commander was evidently caught while making his dispositions with his forces scattered, and he was beaten before he could recover.

Much depends on the ability and resolution of the Japanese in applying and following up their advantages. Kuropatkin may turn up on favorable ground and succeed in beating back the Japanese onslaught, but the tide seems against him.

The Japanese yesterday began a desperate effort to turn the Russian right, and if this effort should be successful it will carry disaster to the Russian arms.

The struggle around Bensihu is being followed with intense interest here. The Russian force there is estimated at 5,000, and its isolation or loss would be a severe loss.

Estimates of the total forces engaged vary. One telegram from Liaoyang says that the Russians have two hundred thousand men, with 1,000 guns. The Japanese force exceeds the number engaged at the battle of Liaoyang.

"The right wing of the centre column of the left army captured four guns.

"The right column of the left army, while pursuing the enemy west of the Schili River, captured five guns, making the total number of guns captured 25.

"The supports and the artillery reserve advanced to Kuchiatzu and vicinity, driving the Russians from Huanchiatien.

"The right wing of the left column of the centre army captured 150 prisoners."

Port Arthur Soon to Fall.

St. Petersburg, Oct. 14.—General Stoessel's report of the condition of affairs at Port Arthur, received yesterday, shows that the garrison on Oct. 7 was in unimpaired spirits, making a heroic defence against a series of most bitter assaults in all the history of sieges. The closeness of the fighting and the deadly character of attacks and counter-attacks are shown by the fact that both sides are using hand grenades, and that the Japanese, after a bloody capture of the important signal station hill, were unable to hold the position in the face of the fire from the fortress. The reckless ferocity of the assaults seem to make it certain that Port Arthur can only be held by an immense expenditure of ammunition.

Russians Fight On.

St. Petersburg, Oct. 14.—Desperate fighting and heavy losses on both sides, with varying success for the Russians—such is the summing up of the situation by General Kuropatkin in a telegram filed Oct. 13. There is no sign of the battle slackening. On the contrary, Gen. Kuropatkin telegraphs that he had ordered the army to resume the fight with unabated vigor to-day. General Kuropatkin himself is in the thickest of the fighting, and General Sakharoff, his chief of staff, is personally directing reconnaissances. The conflict has been most desperate at the centre and on the west flank. The advance guards at these points had to be repeatedly reinforced, owing to the great pressure of the Japanese attacks. At nightfall, on Oct. 12, the Russian right was withdrawn from its main position, but one of the abandoned positions was retaken at the point of the bayonet during the night. Contrary to Field Marshal Oyama's report, no indication is given in General Kuropatkin's telegram of an enveloping movement by General Oku. The only positions captured by force were at the centre, where the Russians were compelled to retire during the afternoon. There is no mention of the loss of guns. The War Office maintains that even if it is true, it is of no material consequence.

SEVENTY HOUSES WRECKED.

Hundreds of Mexicans Will Starve Unless Help is Offered.

Albuquerque, N. M., Oct. 14.—Seventy dwellings in San Marcial, 80 miles south of Albuquerque, have been wrecked by the floods of the past week and there is great suffering and destitution.

The plight of the Mexican people in the surrounding valley is terrible, and hundreds must starve unless immediate help is furnished from outside.

The Santa Fe announces that it will require two weeks to restore train service between Albuquerque and El Paso.

FIGHTING IN PROGRESS ALONG ENTIRE FRONT

Russians Meet Heavy Losses--37,265 Said to be Killed and Wounded in Four Days' Engagement--Cruisers Off Vladivostock.

Rome, Oct. 14—A despatch from Tokio to the Giornle Di Roma says that General Kuropatkin tried to maintain the resistance to the Japs advancing forces at Yantai, but he was involved in the general flight.

The Russian losses in the four days of battle are estimated in this despatch as follows:—

Monday, 6,000 killed and wounded.
Tuesday, 12,750.
Wednesday, 7,815.
Thursday, 10,800.

The papers here today compare Gen. Kuropatkin's tactics with those of Baratier, at Adowa, in the disastrous Abyssinian campaign.

JAPS GOOD PROGRESS.

Tokio, Oct. 14—Field Marshall Oyama reports that fighting is in progress on almost the entire front and that the Japanese are making satisfactory progress.

MUST SURRENDER ARMS.

New York, Oct. 14—A despatch from Paris to the Times, says: "St Petersburg despatches report five Japanese cruisers off Vladivostock. The commander in chief of the fortress summoned the inhabitants to surrender firearms of all description within a week.

HAVE LOST 38 GUNS.

London, Oct. 14—Advices received at the Japanese legation say that the report of Marquis Oyama, giving details of the operations below Mukden, on Tuesday and Wednesday, seems to make the total of Russian guns captured 38, and ammunition wagons 34.

THE STORE THAT NEVER DISAPPOINTS

Saturday | The Last of Our 3 Bargain Days

The prices named for these 3 Bargain days has been resultful in large business. We give below a synopsis of the Extra Special Prices, which will stay until Saturday night.

Ladies' Llama Cashmere Hose, regular 50c, SATURDAY 35c

Clearing lines Misses' Skirts, were $2 75 to $3 75 SATURDAY $1.98

A clearing line of Ladies' Cloth Skirts, SATURDAY 78c

Ladies' and Misses' Flannelette Gowns, pinks creams, blues. SATURDAY 58c

Selling has been brisk at our Dress Goods tables. Some 20 pieces of odd clearing lines, worth 40c to 60c, black and colors, to clear quickly, the ridiculously low price of 24c PER YD.

27 inch Japan Taffeta Silks, all colors. SATURDAY 35c

New Flannelette Wrappers, full sizes, flounced SATURDAY 98c

Silks, all colors, for one day more, SATURDAY 89c

Other specials for Saturday include TABLE LINENS, TOWELS, FLANNELETTES

FOR SATURDAY ONLY

When in Berlin we picked up 25 Ladies' Coats made of good quality covert cloth, lined throughout. New back, new leg-o-mutton sleeve. Special price for one day only, Saturday, **$3.90**

Special Sale of Children's Clothing in our Clothing section.

Cressman

LORD MINTO'S DESIRES

Appreciation of the People the Only Reward He Seeks.

Farewell Banquet Tendered the Governor-General and Lady Minto By the Citizens of Montreal—A Brilliant Function Attended By the City's Most Prominent Citizens—Archbishop Bruchesi Proposed the Toast of Honor.

Montreal, Oct. 14.—A farewell banquet was tendered at the Windsor Hotel last night by the citizens of Montreal to Lord and Lady Minto. It was a brilliant affair, a large number of Montreal's most prominent citizens being present.

The chair was occupied by Mayor Laporte, and at the head table sat the Earl of Minto, Sir Louis Jette, Archbishop Bruchesi, Bishop Carmichael, Senator MacKay, Justice Curran, Sir Alex. LaCoste, Sir George A. Drummond, Sir Montague Allan, Sir William Hingston, Hon. J. I. Tarte, E. S. Clouston and others.

The toast to the guest of honor was proposed by Archbishop Bruchesi. A civic address was also read to Lord Minto by Sir Louis Jette.

In reply the Earl of Minto said that he deeply appreciated the honor that had been shown to both himself and Lady Minto. He had served Canada at a time that was full of incident. His course had been run, the nasty places all passed, whether or not it was good was not for him to say, but after all it was only the first heat in the great Imperial stakes, and it rested with the people of Canada and Great Britain to bring it to a successful end.

Canada had made great progress in Imperial things. Now a great statesman across the seas was doing all within his power to direct into one common channel the destinies of the motherland and her self-governing colonies.

His Lordship said that he had traveled over all of Canada, and he could give personal testimony of the great future that lay before her. He would always bear happy recollections of his service in Canada, and if he had won the appreciation of the people he would consider himself amply rewarded.

CANADA AND THE UNITED STATES.

We Will Unite Them As Scotland and England.

London, Oct. 14.—(C.A.P.)—"Drifting together; will the United States and Canada unite," so The Morning Express heads an article by Andrew Carnegie, who says those born north and south of the imaginary line between Canada and the States, being all Americans, must soon merge. It were as great folly for them to remain divided as for England and Scotland to have done so. Native born Canadians and Americans are of common type, indistinguishable one from the other. Nothing is surer in the near future than that they must unite. It were criminal in them to stand apart. It need not be feared that force will ever be used or required to accomplish this union. It will come; it must come in the natural order of things. Political as well as material bodies obey the law of gravitation. Canada's destiny is to annex the republic as Scotland did England. Then taking the hand of the rebellious big brother and that of the mother she will place them in each other's grasp, thus resulting the then happy family that should never have known separation.

Carnegie says that Canada is growing faster only in the far Northwest, which is separated by a thousand miles of barren land from the English-speaking Province of Ontario. Cecil Rhodes abandoned the scheme of British federation and thereafter favored race federation and left to America more scholarships than to all other lands. He saw that it was to the republic and not to British settlements that his country had to look for the coming reunion of his race, with Britain in her right place as the parent of all.

Murdered By a Maniac.

Halifax, N.S., Oct. 14.—A horrible murder occurred last night at Charlottetown, Miss Lillian Warren, aged 40 years, was killed by a man named Michael Power, who was arrested shortly after he had committed the crime. An axe was found near the scene of the tragedy. Power is believed to be insane, and for some time had been confined in the State Prison at Charleston, Mass. He recently escaped from that institution. Miss Warren was on her way from work when the murderer attacked her.

Drowns At Sarnia.

Sarnia, Oct. 14.—While the steamer Huronic of the Northern Navigation Co. was being loaded with freight here last evening, William Maplestoft, one of the men engaged at work, accidentally fell into the river and was drowned. The body was recovered a short time afterwards by a submarine diver. Deceased was a well known long shoreman, and was the son of Mr. and Mrs. John Maplestoft, respected residents of Sarnia.

John Fletcher Drowns.

Port Arthur, Oct. 14.—A man named John Fletcher, who has been engaged on the dredge Kingsford, was drowned Wednesday night. He fell off of the bridge leading to the Canadian Northern elevator dock. Fletcher has friends in Toronto.

—Mr. P. K. Holmes spoke to the boys at the Y.M.C.A. [illegible]

Morning, Noon and Night

you can get a train from any point East or West over the

Lake Shore

& MICHIGAN SOUTHERN RAILWAY

...TO THE...

St. Louis Exposition.

Double Track—Superb Equipment
Fast Time—Ideal Service.

For book of particulars, address,

J. W. DALY, G. E. A., Buffalo, N. Y.

Seven to One

That is about the ratio. About seven times as many persons are injured as die from all causes yearly.

Accidents are a more prolific cause of death than any disease except lung diseases.

Twice as many people are accidently killed as die of old age. Does it not seem reasonable to you as a business man that it would be to your interest to carry an accident policy?

YOU are subject to over two hundred diseases, and liable to accidents without number.

Official figures prove that One Man in Five carrying an Accident and Sickness Policy makes a claim for indemnity each year.

YOU have no guarantee that you will not be the One Man who will be disabled this year.

The DOMINION of CANADA

GUARANTEE AND ACCIDENT INSURANCE CO.!

It is the oldest Canadian Accident Insurance Company and has stood the test of years.

Its affairs are managed by Canadian business men of highest standing.

It is Canada's strongest and most reliable Company.

THIS COMPANY ISSUES THE MOST UP-TO-DATE ACCIDENT AND DISEASE POLICIES FOR

PROFESSIONAL AND BUSINESS MEN

W. H. HILL

Manager Central Ontario. Office 159 Hunter-st.

—NEW—

Telephone Directory

The Bell Telephone Company of Canada Will in a short time issue a New Subscribers' Directory for

The District of Eastern Ontario

Orders for new connections, changes of addresses, changes in firm names, should be placed with the Local Manager at once to ensure their appearance in this book.

F. W. DOAN, Local Manager.

Dry Feet

For the rainy weather and slushy days that are with us constantly at this season of the year, every man will need a pair of

Water Tight Shoes

We have Women's and Men's Waterproof Shoes that will fill the bill exactly. Box-Calf or Velour Calf, Best Oak Soles.

These are Shoes we Brag About

J. T. STENSON

CANADIAN PACIFIC RAILWAY

EAST	ARRIVE	DEPART
Norwood, Havelock, Ottawa, Montreal	5.10 p. m.	11:35 a. m
Indian River, Norwood, Havelock	7.12 . m.	7.35 p. m
Norwood Havelock, Kingston, Ottawa, Montreal, Portland, Boston	5.10 a. m.	12.20 a. m
WEST		
Toronto, London, Detroit, Chicago	11:35 a. m.	5.10 a. m
Toronto and intermediate	7.35 p. m.	7.12 a. m.
Toronto, London, Detroit, Chicago	12.20 a. m.	5.10 p. m
Toronto, North Bay, Port Arthur, Northwest	11.35 a. m.	5.10 p. m

GRAND TRUNK RAILWAY SYSTEM

RAILWAY TIME TABLE

	Arrive	Depart
Lindsay, Orillia, Midland, Gravenhurst, North Bay Stouffville and Toronto	11.45 am	5.35 pm
	8.00 pm	8.20 am
Port Hope, Toronto, London, Detroit, Chicago & West Niagara Falls, Buffalo, Cobourg, Montreal and East	5.20 am	11.45 am
	5.35 pm	9.05 pm
Toronto, Lindsay, Stouff'le Uxbridge and Markham	10.25 pm	7.20 am
Lindsay Local	8.15 am	9.00 pm
Hastings, Campbellford, Madoc, Belleville, Kingston Montreal and East	8.10 am	8.30 am
	5.40 pm	2.00 pm
Lakefield	10.30 am	8.30 am
	6.05 pm	12.15 pm
	6.50 pm	5.40 pm

THE CORPORATION OFFICERS

Geo M Roger, Esq., Mayor,
S B Armstrong, Clerk.
Fred Brownscombe, Treasurer
E H D Hall, Town Solicitor.
D W Dumble, K C, Police Magistrate
Geo I Hessel, Chief of Police.
T A S Hay, C. E., Town Engineer
W J Green, Tax Collector.
Dr. Bingham, Medical Health Officer.
W F Miller, Relief Officer.
Thos Rutherford, Chief of the Fire Brigade

Wedding Stationery and Business Cards of every Shape or Description will be found very Attractive

HIGHEST CASH PRICE

PAID FOR

Furs, Skins, Hides, Tallows, also Junk

OF ALL KINDS

T. GEORGE HOLMES

Cor. Simcoe and Bethune-sts.

The Daily Review.

FRIDAY, OCT. 14. 1904.

THE NOMINATIONS

Does the Provincial Secretary hope to benefit his protege, Mr. R. R. Hall, by reiterating in his paper the transparent falsehood that Mr. Kendry did not receive the nomination of the Liberal-Conservative party in West Peterborough. Mr. Kendry was proposed, seconded and unanimously nominated by the duly chosen delegates assembled in convention to select a candidate. No other candidate was even mentioned till Mr. Kendry himself, while declaring that he was unable for personal reasons to accept the nomination, proposed Mr. Hugh Waddell. When Mr. Waddell was forced to withdraw for domestic causes, Mr. Kendry remained the chosen candidate. His public spirit led him in the face of great personal sacrifice, to retract his refusal an yield to the pressure of his leader and his friends by accepting the nomination that had been tendered to him. His acceptance was gladly received by the executive. Never was the choice of a candidate more regular, more unanimous or more enthusiastic.

Very different was the shuffle by which Mr. R. R. Hall became a candidate. It was not a convention of delegates or a mass meeting of the party at which he received his bogus nomination. Anyone was admitted and allowed to vote, whatever his politics or want of politics, even including a number of unnaturalized Italians. A gentleman of far higher standing in the party and in the community than Mr. Hall has publicly stated that the bogus nomination was secured by the grossest fraud and ballot-stuffing. And this is not merely the view of a disappointed rival. At every street corner immediately after the meeting one could hear gentlemen who were present discussing how wads of ballots were handed to friends of Mr. Hall, and were deposited by them, the number of votes far exceeding those in attendance. Many Liberals state freely that Mr. Hall is not the nominee of the party, and some declare that, feeling this, they will not vote for him.

It would be wise for the friends of Mr. Hall to keep silent on the subject of nominations.

THE TRENT WATERWAY

We are assured that another defect has been discovered in Mr. Borden. He was impressed with the merits of the Trent Waterway after he arrived in Peterborough and he confesses that even now he does not understand the question as fully as those to whom it has always been familiar. This want of full knowledge is not surprising, for we cannot expect people at a distance to have the same acquaintance with it as we have; even at Port Hope, not far away, they are quite ignorant of its merits. Liberal Ministers have visited the Canal, and Mr. Tarte, Mr. Blair, Mr. Emmerson and Sir William Mulock have all told us, like Mr. Borden, that they did not thoroughly appreciate our great waterway till they came to Peterborough.

It seems, too, that Mr. Kendry should be blamed for not spending hours and days in coaching Mr. Borden in all that he knows about the Trent Waterway. Mr. Kendry is aware however, that Mr. Borden is not, and is not likely to be, Minister of Railways and Canals. He has, like a sensible business man, approached the proper person, the Minister of the Department, in favor of the completion of this great work, and as our representative he has advocated it in the House.

We can tell his critic what Mr. Borden has not done. He has not derided and belittled the Canal as soon as it was adopted by the present Administration. He has not stormed against them in the House and on the platform for their criminal extravagance in spending money upon it. This was what was done by the Liberals, and by the Provincial Secretary's paper foremost amongst them, when the Conservatives were carrying on the work. Mr. Kendry is not a man of this unpatriotic stamp.

The present Administration finds it easy to proceed with this and other operations for the benefit of the country, for they are sure of the hearty support of the Conservatives. They have not to hesitate about putting an item in the estimates for fear of the virulent attacks upon them, to which Conservative Ministers were subjected by Liberals.

COST OF THE RAILWAY

In the organ of the Stratton candidate a ludicrously feeble attempt is made to prove that Sir Wilfrid Laurier's hybrid railway scheme will only cost the country a trifle. The Eastern section, which is to be built by the Government, is by some juggling supposed to cost only ten millions for the 1,315 miles. But this financial expert incautiously supplies his own refutation. It says:—

"This will cost $64,125,000 and with interest of $7,531,976 during construction, capitalized, added makes the total cost of the Eastern Section $71,156,976."

We do not accept these figures as correct but here is a plain admission that the first cost of this section to the public will be over seventy millions. That we will have to borrow the money does not diminish the expenditure. A farmer, a merchant, or a professional man, wishing to build, does not say or think that it costs him nothing because he borrows the amount to be expended.

Then the guarantee for the Western Section is brushed aside as of no consequence. If Mr. Hall owed a considerable sum of money, added greatly to his indebtedness, and was known also to have endorsed largely for a friend, he would find that the rate of interest for a fresh loan would be enhanced. Capitalists look upon such liabilities as of the nature of a debt, when considering the credit of a borrower.

The only cost to the country that is admitted is the interest that is to be made a present to the railway men, and this is set down at less than $14,000,000. By a trick as silly as it is dishonest, "the present sum needed to meet" these at present is given. This is a simple absurdity. No one proposes to make these annual payments in a lump sum now. Even is this were done, the money would have to be borrowed, and the interest on it would bring the amount up to the sum that is really to be paid. It would come to just the same thing.

In fact the interest or rental to be relinquished on the Eastern Section is to be for ten, not for seven years, making the whole amount over $25,000,000, instead of $14,000,000 and this has to be added to the cost of the Eastern Section. This brings the cash outlay, even on this insufficient estimate to $96,000,000, beside the guarantee which is also understated at $34,000,000. The organ's own figures do not make the railway quite costless, and it omits some important considerations.

COMMENT.

The Provincial Secretary's paper naturally approves of offering to bribe the electors with public money.

The ex-reverend editor of the Globe has made no attempt to scrape the barnacles off the Minnie M. It is said to be very foul.

Anything to attack Mr. Foster. He is now told by the Globe that it was vile of him to quote a phrase from Mr. Fielding, in whose mouth it was quite correct.

Mr. Ross will persist in talking of his railway as being altogether in Canadian territory. What nonsense. Its chief object, after finding money for the corruption fund, is to act as a feeder for the line to Portland, Maine.

The resignation of Mr. Connor of his seat in the Legislature, to run for the House of Commons is a sign of the times. He knows that the time is past for him to obtain boodle in Toronto so he is going to try his luck in Ottawa.

Did Mr. Choquette, when on the bench, tell the jurors to give their verdict preferably to the man of their own race? This is precisely what he is telling the electors, according to his own admission.

There may be a few electors who read only the Examiner, and it is probably for them that it persists in its falsehood that Mr. Kendry declared against immigration, because he objected to Doukhobors and Galicians. Evidently it is found that Mr. Kendry is hard to criticise truthfully.

The independent Woodstock Express says:—

"According to some of the Liberal journals Lorne Hale, of North Renfrew is not a reliable man. No doubt. A reliable man would have managed to forget lots of things Lorne Hale remembers."

The Provincial Secretary should have coached him, as well as sending him the machine contingent.

The Government's Militia Act this year contains a provision that "All male inhabitants of Canada of the age of twelve years and upwards, and under eighteen, not disqualified by bodily or mental infirmity, and being British subjects, shall be liable to drill and training as cadets, in the manner prescribed." So if Lord Dundonald suggested conscription for our youth, Sir Fred. Borden has enacted it.

Mr. Hall and Mr. Stratton are going to talk to the farmers of North Monaghan to-night. Mr. Kendry will hold a meeting in the same place next Tuesday night. The Conservative organization in the township is solid and effective, and Mr. Kendry is likely to receive a much larger vote than ever, in spite of the hollow predictions which Mr. Hall's friends are making.

In the notes of St. Luke's church work appears the following:

"Before another issue of the magazine appears, the country will have its opportunity to choose representatives of the people for the Federal House. We would call upon all who read this to exercise their franchise as in the sight of God. It is not the glory of the party of either stripe, but the well being of the people and the honor of this Dominion, country of ours that ought alone to be considered. In exercising our birthright as free men, let every man think, before he votes, that honor and uprightness are more to be coveted and attained than political power."

In his address to the electors Mr. Hall says:—"It is only natural that "a representative who supports the Government of the day, whether Liberal or Conservative, is in a better position to serve his riding than "an uncompromising antagonist of "the Government." During the 18 years of Conservative rule did Mr. Hall on any one occasion vote for a supporter of the Government. Did he ever try to convince his friends of what he now professes to believe. Be consistent, Mr. Hall, and cease indulging in sophistry.

It is impossible that the Examiner can be so thick-headed as it pretends to be when it affects to regard approval of a great work for the benefit of the country at large as an attempt at local corruption. The further opening of the Trent Waterway does not involve the expenditure of public money in Peterborough, and local benefit derived from it must be at the private cost of private investors. This is very different from the shameless and corrupt theory of Mr. Hall and his organ that public money should be spent or withheld in a locality according to the politics of its representative.

Mr. Choquette, who has descended from the bench to be a Laurier candidate, wishes to contradict the report that he made an appeal to racial prejudice. His own version is that he said: "Between two men equally qualified for the position of Prime Minister, it would be legitimate for you to choose the man of your own race." Thus he really confesses the charge against him. Sir Wilfrid Laurier and his friends depend solely upon a solid Quebec to give him a majority, as it does at present. He has no majority except there, and in the French constituencies in the other Provinces.

It is very certain that Mr. Kendry and Mr. Hall differ in their views as to who are desirable immigrants. Mr. Kendry would bring in people from the United Kingdom and the United States, Germans, Scandinavians and others who would readily be absorbed by our population. He would not have Doukhobors Galicians Russian Jews Italians and the people of the east and south of Europe generally, who would not be so easily and quickly assimilated. Mr. Hall supports the Siftonian introduction of men of strange races who have proved to be more trouble than benefit. He seems to have a special affection for the Italians, a mob of whom formed part of the material for packing the convention to secure his bogus nomination, while we have seen another set of them sent to the court to be naturalized, with at best a very doubtful right to the privilege. We think patriotic Canadians will approve of Mr. Kendry's choice rather than that of Mr. Hall.

INACCURACIES

Falsehood Necessary to Defend the Laurier Railway Scheme.

Let us try to be accurate, even in the heat of a campaign. We find these statements in our neighbor the Times:

If the road pays, the Government will get a rental for every dollar put into the road after the first seven years, the interest for that period on the government-built portion being all the road will cost the country. If the company defaults—and it has posted a $5,000,000 forfeit—the government will have the road, just as Mr. Borden would have it, only that it will have in the company's portion all the company's investment thrown in.

Easy, easy, neighbor. Of these statements the first is almost sure to prove incorrect, and the second is certainly wrong.

The government will get a rental after the first seven years if the net earnings of the road at that time are sufficient to enable the company to pay a rental; but if the net earnings are inadequate, the company will get the use of the government-built section—1900 miles of railway—free of rental for three more years, ten years in all. And the strong probability is that the company will so arrange matters as to escape the payment of rental for ten years after the road is completed.

If the company defaults, the government will not have the road, with "all the company's investment thrown in." Far from it. That is one of the conditions which the company wouldn't accept. According to the contract, if the company defaults the road is to go into the hands of an official, appointed by the government with the company's concurrence, who will operate it in behalf of the company's creditors. The company doesn't lose its grip on its investment.

Again we say, let us try to be accurate.—Hamilton Herald. Indep.

For Over Sixty Years

An old and well-tried remedy.—Mrs. Winslow's Soothing Syrup has been used for sixty years by millions of mothers for their children while teething, with perfect success. It soothes the child, softens the gums, allays all pain, cures wind colic, and is the best remedy for diarrhoea. Sold by all druggists in every part of the world. Twenty-five cents a bottle. Its value is incalculable. Be sure and ask for Mrs. Winslow's Soothing Syrup, and take no other kind.

OUR BITTER SHAME

A Timely Protest by a Religious Paper Against Political Corruption.

"The revelations of political corruption in Ontario made during the past weeks in the election courts, have been such as to bring the blush of shame to the cheek of every honest and self-respecting man. We have been accustomed to speak with complacency of Ontario as the premier province and as setting the pace for all the other provinces of the Dominion in agricultural, commercial, educational, and religious activities, but it has long been painfully evident that there is another side to the shield, and that side by side with these things there has been a steady degradation of the standards of political morality that recalls Tammany in its palmiest days. It is not a case in which one side can afford to cast stones at the other. The 'tu quoque' argument will do nothing to heal the disease. We cannot close our eyes to the seriousness of the situation. It is one which every man who is jealous of the good name and welfare of his country must honestly face, and in which he must do what he can to arrest the virus before the case becomes hopeless.

"Decent men have stood aside, absorbed in their own affairs, and allowed the work to go on until the stench of it all has become intolerable. But the public conscience is at last fully aroused to the depths into which we have sunk. Men who have stood aside have awaked up to the fact that the situation cannot be met by mutual recrimination, and that it is one in which decent men, irrespective of party affiliation, must join hands in an effort for clean methods of administration, so that the will of the people shall not continue to be balked by the tricks of party hacklers.

"It is not our function to suggest a course of action in the crisis, but it must be made plain that no man or body of men that has been guilty of debauching the electorate can continue to hold the confidence of the people. And there are some things that ought not to be done. To make the fate of the parties to depend on the issues of the bye-elections in the vacated constituencies would be simply to invite another carnival of corruption and a repetition of the scenes of which respectable men on both sides have become nauseated. The hint has been thrown out that a dissolution may take place and that prohibition may be an issue in an appeal to the country. It is to be hoped that there are no grounds for the latter surmise. To drag prohibition by the heels into the political arena as a forlorn hope would be properly resented by those who have consistently stood for it in the past. The fate of this party or that is immaterial. What is essential is that the aroused public confidence shall assert itself, not in mere denunciation but in act; that men of ability and character, who have hitherto stood aloof, shall come to the front, willing to serve their country, and that those who have covered the name of Ontario with infamy shall receive the reward of their deeds. If the events of the past week serve the purpose of arousing a too long sluggish public conscience, and bringing about a better and cleaner state of affairs, the experience, bitter and humiliating as it has been, will not have been in vain."—Presbyterian.

The Source of Health,

STRENGTH AND VITALITY IS THE FOOD SYSTEM.

DR. CHASE'S NERVE FOOD

ENSURES PERFECT DIGESTION AND ASSIMILATION.

It matters little how much food you eat so long as the digestive system is not in condition to convert it into blood and nerve force.

When the nervous energy is consumed by disease or by excessive mental or physical exertion the nerves and muscles which control digestion are unable to do their work and the food is allowed to ferment and become a burden instead of a benefit to the system.

DR. CHASE'S NERVE FOOD IS THE MOST RATIONAL TREATMENT FOR INDIGESTION AND DYSPEPSIA THAT WAS EVER CONCEIVED.

By forming new blood and creating new nerve force it strengthens and invigorates the nerves and muscles which control the flow of gastric juices and the contracting motion of the stomach which is necessary to digestion.

It would be impossible for any treatment to go more directly to the cause of trouble.

While revitalizing and re-energizing the principal organ of digestion—the stomach — Dr. Chase's Nerve Food also sharpens the appetite, enlivens the action of the liver and has a gentle laxative effect on the bowels.

MRS. E. J. FORSYTH, 62 Elm st., Toronto, says: "My trouble has been acute indigestion and severe attacks of headache, as well as nervousness, and at times acute attacks of dizziness. After having thoroughly tested Dr. Chase's Nerve Food I can say that it has cured my stomach troubles, and, as a result, the other symptoms have also disappeared. I consider Dr. Chase's Nerve Food the best treatment for indigestion, as well as being a splendid general tonic."

Dr. Chase's Nerve Food, 50 cents a box, at all dealers, or Edmanson, Bates & Co. The portrait and signature of Dr. A. W. Chase, the famous receipt book author, are on every box. 7

SMALL INCOMES.

The Burdens Women Have to Bear When Money Is Short.

Read about the experiences of folks who live on small incomes, and it is curious to study the different note in which a husband or a wife tells the story. The man tells how pretty is his home, how well dressed are his children, how appetizing the table always looks and how good is the food. There is a ring of pride, of satisfaction, of joyousness, in the man's recital of the story. But when the wife tells the story the pride may be there, but the same note of joy is lacking. In her telling you feel the hand of one who does it rather than the one who sees it done or sees only the results. You seem to feel a little closer to the actual thing itself and what it costs—not in money so much as in labor—to do it. The difference lies in the fact that the husband sees the results; the wife achieves them. The man swells with pride as he speaks of her as the right kind of a wife, as the one woman in a thousand and so on. But with all his pride, with all the credit he is ready to give her and does give, the fact remains that the man has by far the better of the bargain in the matter of living on a small income. Hard as he may work outside the home to bring the money in, the wife must work harder to spend the money wisely, keep within the income and perhaps save something. We hear a good deal nowadays of overworked men, but how little, comparatively speaking, do we hear of overworked women in the home. Yet a woman has so much less to do with, physically, than a man. The work of no man earning a small salary begins to equal the work of his wife to make that salary suffice. Where rigid economy has to be practiced the heaviest burdens invariably come upon the wife. The shoe always pinches there the hardest.—Ladies' Home Journal.

A SHOE NEST.

An Easy Way to Make a Receptacle For Footwear.

A box can easily be converted into a shoe nest like the one shown in the illustration, where shoes, slippers and rubbers may be kept in orderly condition. This double decked shoe nest requires but little skill and very little practical knowledge to make, and, as

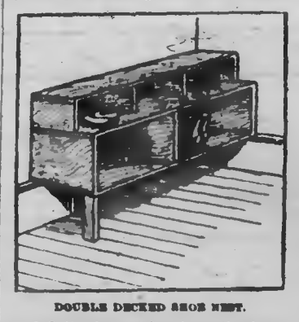

DOUBLE DECKED SHOE NEST.

no definite size can be given, the drawing shows quite clearly how one or several of them can be made to fit the space in any closet. In a small closet no leg will be required under one corner of the nest, as both ends can rest on the top of the surbase. In a large closet, however, where it is not desired to extend it along the side, the unsupported end is held up by a leg.—Woman's Home Companion.

Health at Home.

There are several reasons why invalids improve at a "health resort." If homes were more comfortable and less hurlyburly they might prove quite as effective as the resort. Rest, baths and water are the three watchwords of "health resorts." There can be no rest where there is fretting and rushing. Turn fretting and rushing out of the homes. The bath can belong to any one. Water for bathing purposes is cheap. Until it is tried no one can imagine how refreshing a bath proves to the weary and how much more quietly one sleeps after a bath. Few people drink enough water. In the first place, the water must be pure. In the second place, it must be taken slowly, but liberally, all through the day. It must be cool, but not too cold. Men, women and children would be happier and healthier if they rested more, bathed oftener and drank more good water.

Children's Visiting.

It is good for a child to make visits even in its own neighborhood, writes E. S. Martin in Good Housekeeping. I have known of western cities where this sort of neighborhood visiting is very common, especially among girls. It is really a sensible plan. When you can get most of the sensations and benefits of paying a visit without buying a railroad ticket or leaving town, it is often very well worth doing. If the east and the west, the north and the south, in this country could swap children, as the Danes do, it would be much to the advantage of American cohesion. Distance makes that difficult, but as it is there is much visiting back and forth.

Enemies to Family Peace.

Family peace is often marred by the interfering outsider. Almost always if there is nobody to comment or fan the flame of a quarrel husband and wife will adjust a transient difference, says Home Chat. A cousin, aunt or indiscreet mother who takes sides and makes injudicious remarks will stir up strife where domestic dissension gives the slightest peg on which to hang foolish words and satirical jests. Every home has its own troubles, but where there is need for the presence of an outsider who must be an integral part of the circles she must beware of interference. Silence is always safe.

Coal and Wood

The Best. Well Screened. Bright Coal all sizes, delivered promptly. All Lehigh. You get satisfaction using our coal

FIRSTCLASS DRY HARDWOOD
NOW IN STOCK

J. E. A. FITZGERALD
Cor. Brock and Aylmer St.
Telephone 111

The Daily Review.

FRIDAY, OCT. 14, 1904.

THE MARKET REPORT

Peterborough Market

WHEAT

Wheat	$0 90 to 1 00

FLOUR AND MEAL

Flour, family, cwt	$2 75 to 3 00
Flour, bakers' cwt	2 90 to 3 00

COARSE GRAIN

Barley, per bushel	0 40 to 0 48
Peas, small	0 60 to 0 70
Peas, mummies	0 60 to 0 70
Oats	0 32 to 0 33
Buckwheat	0 48 to 0 50
Rye	0 40 to 0 48

WOOL AND HIDES

Wool, unwashed	0 06 to 0 07
Fleece Wool	0 11 to 0 18
Veal Calf Skins	0 08 to 0 10
Deacons	0 40 to 0 50
Beef Hides, per cwt	6 50 to 7 00
Sheepskins	0 50 to 0 60

MEAT, POULTRY AND DAIRY PRODUCE

Beef by the ¼, per cwt	6 00 to 8 00
Mutton, per lb	0 08 to 0 10
Lamb, quarter, per lb	0 10 to 0 12½
Dressed Hogs, per cwt	7 50 to 8 00
Pork by the ¼, per lb	0 10 to 0 11½
Lard	0 13 to 0 14
Chickens, per pair	0 70 to 1 00
Ducks, per pair	0 80 to 1 00
Geese, each	0 80 to 1 25
Turkeys, each	1 00 to 1 50
Butter, fresh roll, per lb	0 18 to 0 20
Butter, crock	0 16 to 0 18
Eggs, per doz	0 17 to 0 22

LIVE STOCK

Cattle, exporters	0 4 to 0 0[illegible]
Choice butchers, steers & heifers	0 3½ to 0 0[illegible]
Light heifers and cows	2 50 to 3 00
Feeders, 1000-1100	3 00 to 3 25
Stockers	0 02 to 0 02½
Hogs, select, 120-160	4 90 to 5 00
Fats and heavies	5 00 to 5 25
Lights	4 25 to 4 75
Sows	3 00 to 3 25
Stags	0 1½ to 0 02
Sheep	3 25 to 3 75
Lamb, per lb	0 04 to 0 05

GENERAL

Potatoes	0 75 to 0 90
Carrots	0 40 to 0 45
Wood, hard	6 50 to 8 00
Wood, soft	3 00 to 5 00
Straw, per load	2 00 to 3 00
Tallow, rendered, per lb	0 06 to 0 08
Hay, timothy, per ton	8 00 to 9 00
Hay clover, per ton	7 00 to 8 00

Chicago Wheat Futures Unchanged—Liverpool Is Higher—Live Stock Markets—The Latest Quotations.

Thursday Evening, Oct 13

Liverpool wheat futures closed to-day ⅝d higher than yesterday and corn futures ¼d higher.

At Chicago Dec. wheat closed unchanged from yesterday; Dec. corn ⅛c lower and and Dec. oats ⅛c lower.

FOREIGN MARKETS.

London, Oct. 13.—Closing—Wheat, on passage, steadier. Corn, on passage, quiet but steady. Spot quotations, American mixed, 21s 3d. Flour: Spot quotations, Minn. patent, nominal.

Paris, Close—Wheat, tone steady; Oct., 22f 50c; Jan. and April, 24f 65c. Flour, tone steady; Oct. 30f 65c; Jan. and April, 31f.

LEADING WHEAT MARKETS.

	Dec	May.
New York	$1.11⅝	$1.11⅛
Duluth	1 12⅝	1.12⅝
St. Louis	1.14⅝	1.14⅝
Toledo	1.17½	1.14⅝
Detroit	1.18	1.18⅛

TORONTO ST. LAWRENCE MARKET.

Grain—		
Wheat, white, bush	$1 00 to	....
Wheat, red, bush	1 00	....
Wheat, spring, bush	0.99	....
Wheat, goose, bush	0 87	0 00
Beans, bush	1 00	1 10
Barley, bush	0 48	0 50
Oats—bush	0 37	0 37½
Rye, bush	0 00	....
Peas, bush	0 55	....
Buckwheat, bush	0 47	0 48

LIVERPOOL GRAIN AND PRODUCE.

Liverpool, Oct. 13.—Wheat, spot nominal; futures, quiet; Dec., 7s 3¾d; march, 7s 7½d. Corn, spot American mixed, quiet, 4s 1½d. Futures, quiet; Dec., 4s 3¾d. Bacon, Cumberland cut, easy, 50s; short rib dull, 48s; long clear middles, light, easy, 40s; long clear middles, heavy, easy, 40s; clear bellies, easy, 40s; shoulders, square, dull, 32s 6d. Lard, prime western, quiet, 28s 6d; American refined, 28s, easy.

NEW YORK DAIRY MARKET.

New York, Oct. 13.—Butter, firmer; receipts 7180; street prices, extra creamery, 20½c to 20½c; official prices, unchanged. Cheese, weak; receipts 3950; state full cream, small white and colored, fancy, 10½c; do., good to prime, 9¾c to 10c; do., poor to fair, 7¾c to 9½c; large colored fancy, 9¾c; do., good to prime, 9½c to 9½c; large white fancy, 9½c; do., good to prime, 9½c to 9½c; do., poor to fair, 7½c to 8c; skims, full to light, 2c to 8½c. Eggs—Firm; receipts, 6484; western fancy graded, 23c to 23½c; do., average best, 22c to 22½c; southerns, 17c to 20c.

CATTLE MARKETS.

Cables Steady—Cattle Turned Back to Pasture at Montreal.

London, Oct. 13.—Cattle are steady at 12½c per lb.; refrigerator beef, 9½c to 9½c per lb. Sheep, 10½c to 11½c, dressed weight.

TORONTO LIVE STOCK.

Receipts of live stock at the City Cattle Market were 121 cars, composed of 1638 cattle, 2139 sheep and lambs, 1690 hogs and 105 calves.

There were no straight loads of export cattle. A few odd ones selected from loads with a few export bulls was all there was to represent the shipping class. Export bulls were worth from $3.75 to $4 per cwt.

Prices were lower to-day than at any time this season for the bulk of butchers' cattle. The good to choice heifers and steers, 1050 to 1200 lbs. each, which were very scarce, sold as high as $4.40, but there would not be more than three or four that brought this price. Loads of good were worth from $3.75 to $3.90; medium cattle at $3 to $3.50; common, at $2.50 to $2.75 per cwt.

Feeders were plentiful and cheaper than at any time this year. Good heavy steers 1000 lbs. each, sold at $2.70 per cwt. Feeders, 900 to 1000 lbs. each, of good quality, sold at $3.60 to $3.70; rough steers of the same weights, sold at $2.50 to $3.25 per cwt. Feeding bulls also were cheaper, selling from $2.25 to $2.75 per cwt for the bulk.

Stockers were plentiful and cheap, especially the ill bred eastern variety, some of which could not be sold at any price, and were left over for another day. Stockers, 500 to 700 lbs. each, sold all the way from $2 to $2.75 per cwt.

About 12 milch cows and springers sold at $35 to $50 each. More good cows would have sold readily, as there were several dealers ready to buy. H. Hooper was on the market and could get any what he wanted. Mr Hooper stated that he would be on the market next week.

About 100 calves sold at unchanged quotations, that is $3.50 to $5.25 per cwt. Something extra choice brought $5.50 per cwt. McDonald & Maybee had two choice, quality calves that brought $5.50 per cwt.

The run of sheep and lambs was heavy, over 3000. Prices were easier all round. Sheep sold at $3.40 to $3.50 for ewes, bucks at $2.75 to $3 per cwt. Lambs sold at $4 to $4.50 per cwt, few lots bringing the latter price, the bulk selling at $4.25 to $4.40 per cwt.

There was a fair run of hogs, which sold at Tuesday's advance, selects at $5.25 and lights and fats at $5.10 per cwt. Sows at $3.75, and stags at $2 to $2.50 per cwt., fed and watered. Too many lean hogs are being marketed.

MONTREAL LIVE STOCK.

Montreal, Oct 13.—About 200 head of cattle were in the vicinity of the East End Abattoir to-day, and a considerable number more had been sent out to pasture to wait for a more favorable market. Yesterday evening and this morning a considerable number of common cattle were bought by canners and jobbers at about half a cent per pound less than similar cattle were sold for two weeks ago. A drover who had bought this morning about 30 common cattle in small lots from other drovers who were anxious to go home, said that they cost on an average one and a half cents per pound. Over 100 medium cattle are being held in the stables for Monday's market.

EAST BUFFALO CATTLE MARKET.

East Buffalo, Oct. 13.—Cattle—Receipts, 250 head; quiet; prime steers, $5.50 to $5.85; shipping, $4.75 to $5.25; butchers, $4 to $5; heifers, $3.25 to $4.50; cows, $2.50 to $4.15; bulls, $2.50 to $4; stockers and feeders, $2.50 to $3.85.

Veals—Receipts, 600 head; dull, 25c lower; $4.50 to $6.

Hogs—Receipts, 6600 head; fairly active, 10c to 25c lower; heavy, $5.75 to $5.85; mixed, $5.70 to $5.80; yorkers, $5.65 to $5.70; pigs, $5.40 to $5.50; roughs, $4.75 to $5; stags, $4 to $4.50; dairies and grassers, $5.50 to $5.65.

Sheep and Lambs—Receipts, 7600 head; dull, 15c to 25c lower; lambs, $4.50 to $4.10; yearlings and wethers, $4.25 to $4.50; ewes, $3.75 to $4; sheep, mixed, $2 to $4.

NEW YORK LIVE STOCK.

New York, Oct. 13.—Beeves—Receipts, 104; feeling steady for good beeves; dressed beef, slow; choice, steady; native sides, 6½c to 10c per lb; Texas beef, 5½c to 6½c.

Calves—Receipts, 179. Veals, steady; grassers, nominally weak; $5 to $6.75; dressed calves, steady; city dressed veals, 8c to 13½c per lb., country dressed, 7½c to 12c; dressed grassers and fed calves, 4c to 6c.

Sheep and Lambs—Receipts, 2633; sheep, steady; sheep, $3 to $4; culls, $2 to $2.50; lambs, $5.75 to $6.37½; culls, $4 to $4.50; Canada lambs, $5.87½.

Hogs—Receipts, 2268; market 13c lower; good to prime, state and Pennsylvania hogs, $6 to $6.10.

CHEESE MARKETS.

Vankleek Hill, Ont., Oct. 13.—There were 1681 boxes of cheese boarded here to-day, 1001 boxes white and 670 boxes colored; all sold on board at same figure, 10c both colored and white. Bidding was open at 9⅞c, but after several calls resulting in no sales, it was finally raised to 9 9-16c, and at that figure both colored and white were sold. McRae got 548 boxes; McGregor got 428, Pitt got 225, Bennett 200, Welsh got 100 boxes, all at 9 9-16c. There were seven buyers present.

Brockville, Oct. 13.—Offerings to-day were 1615 cheese; 725 sold on the board at 9c.

Science and Human Sense Organs.

Dr. Carl Snyder says in the American Inventor, while pointing out the inferiority of human sense organs to the instruments of science, that, whereas the human eye can see only little more than 3,000 stars in the heavens on the clearest of nights, the photographic plate and the telescope can discern countless millions. The eye if a good one can perceive a measure of one two-hundredth of an inch. The microscope makes an object one ten-thousandth of an inch look comparatively large. To hear the footsteps of a fly seems inconceivable; but, assisted by the microphone, the tread of that insect sounds like the tramp of cavalry. The most sensitive skin cannot detect a change in temperature of less than one-fifth of a degree, but the bolometer will register on a scale an increase or decrease of temperature of one one-millionth of a degree and can discern the difference in temperature in a room when a match is lighted.

The Disenchanting Phonograph.

The best story I have heard recently is that told of a well known Oxford don who was asked to speak into a phonograph. A little later the machine was turned on again, and he was requested to listen to his own voice. The don then turned to the assembled company and said, "It is strange that through this machine I am made to speak in a peculiarly bumptious and affected manner."—London Tatler.

A Better Place Below.

The occupants of a store recently moved their business a short distance down the same street, hanging up in the window of the premises they had just vacated the following notice: "Have moved to a better place below."

He Broke Out.

Uncle—Are you always so quiet, my little man? Small Johnny—I should say not. But mamma promised me a shilling if I wouldn't say anything about your bald head and the wart on your nose.

Oil Bottles.

When you wish to use glass bottles which have contained oil for some other purpose and find it difficult to remove traces of the oil try the following: Fill the bottle with ashes and place it in cold water, which should be heated gradually till it boils. Let it boil for an hour, and let the bottle remain in the water until cold. Then wash it with soapsuds, rinsing in clear water.

Piles It gives us pleasure to say that Dr. Chase's Ointment is a certain and absolute cure for each and every form of itching, blooding and protruding piles. The manufacturers have guaranteed it. See testimonials in the daily press and ask your neighbors what they think of it. You can use it and get your money back if not cured. One a box, at all dealers or Edmanson, Bates & Co., Toronto.

Dr. Chase's Ointment

THE SELECTING AND STORING OF CORN

CARE NECESSARY WITH REGARD TO THAT REQUIRED FOR SEED.

Present Season has Been Disappointing to Great Majority of Corn Growers in Ontario.

The present season has been a disappointing one to the great majority of growers of corn in Ontario. The characteristic lack of care in selecting and testing seed has this year, more clearly than ever, proved the truth of the old adage that "experience is a dear teacher." We have had no more glaring example of misapplication of energy and waste of labor than in this connection. This condition of things is doubly injurious; first, it causes disappointment in expected results, and secondly, it discourages further efforts. The task of the farmer is arduous enough even when he works in conjunction with nature. How much more difficult must it be, therefore, when her co-operation is not forthcoming.

On the other hand we find corn growers in this province who have had this year, who always have good crops of corn. These men have learned to discriminate between the good and the bad, and to sow only the best seed. The method of producing this seed is very simple, yet withal so scientific that it becomes extremely interesting, and we would refer those who desire to take up systematic work in improvement of seed corn to the Canadian Seed Growers' Association, Ottawa.

In the northern parts of the Province where so-called silage corn is grown, the seed is secured in most cases through the medium of the seed merchant. A grower will order a certain quantity of seed, asking to be supplied with nothing but the best; he receives the seed and in the great majority of cases sows it without testing its vitality, and if it fails to grow lays the whole blame on the seedsman. The farmer should test his seed for himself, and if it be good give the seedsman his due; if on the other hand it be bad let him dispose of it as best he can. A failing that many growers have is to delay in securing their seed until too little time is left to obtain an adequate knowledge of its real value. Hence the seed is sown in a haphazard manner and the results anxiously awaited. There is little cause to wonder at the numerous fields of Hungarian Grass and Millet to be seen throughout the country and which, though poor substitutes for corn, are once more occupying that position during the present season.

We would therefore strongly urge the corn growers of this country to see to it now that well matured ears of a desired type and the product of a variety noted for successive large yields be secured for next year's seed. These should be suspended in a dry place until a couple of weeks before sowing time, when a few kernels from each ear should be tested to ascertain the all-important percentage of vitality of the seed in general. The time of the year is now at hand therefore, when those who grow their own seed or aim to supply others, should do their utmost to secure the best possible ears, and then store those selected ears in such a manner that their vitality will in no way be impaired.

SELECTION AS APPLIED TO SUGAR BEETS.

In France and Germany sugar beets now produce twice as many pounds of sugar per acre as they did before the improvement of the sugar beet was undertaken in a systematic manner. That work was begun by Vilmorin of Paris, three generations ago. The sugar beet industry could not succeed at all if the practice was not kept up continuously.

First of all, the finest beets of smooth shape, well formed, and of medium size are selected. These choice specimens of the root are harvested and kept in a cool place until spring. The sugar beet is a biennial, producing what we call the beet root the first year from seed, which root being planted the next year yields seed. The seed is sown for the crop of beet roots for sugar making. These selected beets are stored in a cool place, and before the time for planting a small core is taken out of each beet. The juice is pressed out and tested for the percentage of sugar and purity. All the beets that test over 15 per cent. of sugar are put by themselves, and all that test above 16 per cent. are put in another lot. These become two sets of mother beets. These are grown under favorable conditions with plenty of room. The seed from each beet, from each mother plant, is sown the following year in a separate row. The grower finds which row gives him the best value of roots, in total yield, in weight per beet, in shape and position of growth and in percentage of sugar and purity of juice. Out of the rows which give the highest general average, the individual beets which stand highest in sugar content and purity, are chosen to become the mother beets of the following year. The sugar beet growers keep up continuously the practice of having seed from the best mother plants. By that process the sugar content of the sugar beet crop has been raised from about 7 or 8 per cent. to between 14 and 16 per cent. That is the result of systematic, intelligent selection of the best plants, and the use of the seeds from those plants, selected out of each generation continuously.

However, beets cross-pollinate. The pollen from one row of beets will cross with those of others. The growers adopt the plan of planting mother beets where only the good beets can cross-pollinate with each other.—Department of Agriculture, Ottawa.

Watch the Children

If they are restless or feverish, have bad breath—start up in their sleep—pick the nose—they are suffering from worms.

Mentholt Worm Remover

kills the worms—rids the system of them—cures all bowel troubles—promotes digestion. 25c a box. At all druggists.

Mfd. by Mentholt Co., Ltd., Toronto, Ont.

In Hearts of Papier Mache

By TROY ALLISON

Copyright, 1904, by Troy Allison

The papier mache dog on top of the rosewood writing desk glared at the rabbit compounded of the same fiber and tried to growl.

"It's contrary to the laws of nature for you to perk yourself right under my nose that way," he complained.

The rabbit made an effort to flick one ear and disdained to answer.

"In real life you would take precious good care to keep out of my reach," the canine growl continued.

"Oh, I really don't know," the rabbit giggled; "you would be nothing more than a floppy, overgrown puppy. I don't know that it would take any great amount of ambling to keep out of your way." She held her one fore paw with the limp grace which she had often admired in her distant cousin, the kangaroo.

"I see you are a cripple also," she smirked, with a polite interest. "You have lost a portion of your hind leg. Our present propinquity is probably due to our discrepancies."

"I don't know how you make that out," he snorted, with masculine obtuseness.

"That's easy enough," she sniffed. "My right side is really the handsomest, but after the parlor maid broke off one of my fore paws she got to putting that side next to the wall. I observe that you are wounded on the left side, and that it is your left side that is turned toward the wall." She peered round him with her glass bead eye.

HE INSISTED UPON HER HEARING HIS EXPLANATION.

"There may be something in your theory," he admitted. "When we were sound in body we had our best sides to the world and our backs to each other. I never knew you existed even."

"What a benighted state of ignorance for your mind to be in! Do you belong to her?"

"Most assuredly I do," in his most pompous manner. "She has had me for months. She told him she never would part with me. I will never forget how pleased she was the night she drew me from the grab bag at the fair. It was the day after they became engaged. I really believed they were the happiest people I ever saw."

"Tell me all about it," she coaxed. "I delight in romances."

"Are you hers, too?" he questioned suspiciously.

"Oh, that's all right! It's perfectly proper to tell me," she assured him. "I belong to her also, so you see it would all be in the family. If you hadn't been sitting with your back toward me until you lamed your leg you would have known that she had only been engaged four months when she got me."

"You don't say! And I never knew it!" he exclaimed in surprise.

"She won me at a euchre party, the rabbit continued, taking a nibble at the highly painted papier mache carrot that the manufacturer had thoughtfully placed in her mouth. "I was the booby prize, you know."

"Yes, I'm sure I should have guessed it," permitting his masculine jealousy to render him ungracious.

"You needn't be so snappy," said the rabbit, taking another bite of carrot, and wondering if it would have tasted better painted with yellow ocher instead of Naples yellow.

"I'm surprised that she didn't win the first prize," he muttered in an abstracted way that she probably mistook for a query, for she answered readily.

"She might have if she hadn't been so much in love. Every time she happened to be at a table playing against him she would simply throw away tricks. I was sitting on the parlor mantel, and I distinctly saw the rest of the people wink at each other."

"Well, I suppose people will be foolish at times." He gave a condoning sigh.

"I had a lovely poem attached to me me when I was presented to her." The rabbit showed some symptoms of pride in the reminiscence. "My mind was never very retentive, but to the best of my memory it ran something like this:

"Be quick like the rabbit.
If you see a trick, grab it."

"How atrocious!" he sneered in disgust. "I'm glad I never tried to write poetry, but I'm sure I could have beaten that."

"Oh, I dare say yours would all be mere doggerel," she giggled.

He tried to swell with indignation and grieved that he was not made of rubber or of some substance that would lend itself to his mood.

"I suppose you don't know how their affair ended."

"Do tell me," she entreated. "The parlor maid arranged my head in such a position that I was never able to see anything except the ceiling."

"That's a trial," he conceded. "My head turns, too, but I was placed where I could see everything going on. I think she really places me here to guard the contents of her desk. My eyes are turned at the exact angle necessary to read every letter she writes or every one that she takes out to answer."

"Do go on and tell me what was the cause of trouble with the sweet dears," said the rabbit impatiently.

He chewed his real feather muzzle reflectively. "It was as sudden as a whirlwind," he finally narrated. "He wrote her a note telling her he couldn't keep an engagement to take her to the theater one night. She happened to be on the car the same night and saw him a few seats ahead of her with another girl. Gee! I never read such a scorching letter as the one she wrote him that night. She sat up till 1 o'clock to finish it. I just knew it was going to make trouble. I spent the whole night wishing I could get to it and chew it up, for it was a positive certainty that it would cause trouble."

"And well it might! Men were always perfidious creatures!" hissed the rabbit, winking an angry tear from one glass eye and a sympathetic shower from the other.

"Now, you bold on," the dog advised loftily. "Females always would jump at conclusions. Wait till you hear it all. I never saw any one so unhappy as she was. She positively wore the polish off this desk weeping on it."

"To think that her happiness should have been destroyed at one blow by such villainy." And the small rabbit mouth quivered so she could scarcely hold the carrot.

"Now, there you go again," he growled. "Just wait till I finish this story. After he had stayed away for weeks he came walking in one day and said in a very dignified manner that he insisted upon her hearing his explanation, because he didn't care for any one to consider him a dishonorable cad."

The rabbit's eyes bulged with excited interest, and she intimated with a breathless manner that she wished him to continue.

The dog enjoyed his auditor's suspense. "There was the simplest kind of solution to the affair. A cousin of his had passed through the city unexpectedly, and he had been obliged to take her across on the ferry to make connection with her train. I had confidence in him all along, and you ought to have seen her smile of rupture when she heard his explanation. She was standing right beside this desk, and in her nervousness her fingers fell upon me with a tight clutch. He saw how she felt, and he did just what any man would have done. He walked right over and took her in his arms. She forgot to put me down, so I got crushed against his breast. That's the way I lost my leg, but 'twas well worth it," he sighed. "That has been months ago."

"The poor, sweet dears!" the rabbit breathed sentimentally. "I'm so glad they lived happily ever afterward," and screwed her head over on his shoulder in satisfied comfort.

When the maid dusted the desk next morning she grinned with appreciation.

"They are the most unnatural creatures," she said, twisting their heads until they gazed into each other's eyes as if there had never in the world been a feud between dog and rabbit. Then she took them and started out of the room.

"She said her baby moight loike to play with them."

A Bit of Chalk.

Did you ever microscopically examine a tiny bit of powder scraped from a piece of common chalk? Not one person in ten thousand has the least idea of the number and curious forms of the minute shells that can thus be brought into plain view. The largest of these shells is not more than the one three-thousandths of an inch in length, yet they are as perfect as the pearly titans of the beach that are large enough to hold a half gallon of water and that when empty roar like a cyclone. Some are shaped like squids and cuttlefishes, others like "sand dollars" or sea urchins, but by far the larger majority will remind you of seashells that you have seen at one time or another. One very common form of these infinitesimal structures is shaped exactly like the common conch shell, but it has been estimated that at the least calculation it is 2,000,000 times smaller.

A careful examination of different samples of any one specimen of chalk will generally show that there are from 200 to 500 species of minute shells in every conceivable shape and form, the very minutest specks among them being as curiously and wondrously made as those of larger caliber.

A Wooer.

"Be mine!" he cried in a voice surcharged with anguish. "If you refuse, I shall die!"

That was forty years ago, and the heartless girl refused him. Yesterday he died. Girls, beware!

—The C.P.R. is enlarging and repairing the round house at Renfrew.

Raincoat Protection

Raincoat protection is one kind of protection we believe in. We furnish it to our customers. We protect you from rain and wind.

WE PROTECT YOUR PERSON AND YOUR PURSE.

Each Raincoat we sell is a lasting advertisement for us.

Any man who has his eye out for a Raincoat, and isn't blind to his best interests, should not miss seeing our new styles. We also have them for boys in all sizes.

COME HERE FOR A LOOK.
WILL NOT URGE YOU TO BUY.
THE COATS WILL DO THAT.

Lang & Maher

"THE DAYLIGHT STORE"
Clothiers and Furnishers 409-411 George Street

North St., at Delaware Ave.

The

Lenox Hotel

IN BUFFALO

High-Grade Modern Construction. Fire-proof throughout. European plan. Rates $1.50 per day and upward. Room reservations can be telegraphed at our expense

GEORGE DUCHSCHERER
PROPRIETOR

HAVE YOU SEEN?
The New Edition of the
FAMOUS STODDARD LECTURES
offered here for a SHORT TIME ONLY by our Salesmen at
WHOLESALE RATES
Balch Bros. Co., Boston.

Kangaroo and Buffalo.

A curious contest between a kangaroo and a buffalo took place in a large zoological park in the north of England. The two animals, after breaking loose from their inclosure, met face to face in an open space in the park. Without any preliminary quarrel, the bull made a furious onslaught on the kangaroo, which at first contented itself with an endeavor to avoid the charge.

After a few moments, however, the bull's attentions became altogether too personal to pass unrebuked, and, using its hoofs as battering rams, the kangaroo belabored the buffalo in the most effective manner. Roaring and bellowing, the irate buffalo made repeated attempts to gore its antagonist to death, but with scant success, the kangaroo proving a most "slippery" foe. The fray waxed furious for over an hour, at the end of which time the buffalo retired, not before, however, its carcass bore unmistakable signs of the kangaroo's attentions.

Musicians and Reptiles.

"Doesn't that organist look like a lizard?" said the biologist.

The music rolled forth in great, sweet waves, and, rapt before his huge instrument, very still, his head, with its long hair, thrown back, the organist did indeed resemble a lizard remarkably.

"Musicians—great musicians—have much in common with reptiles," the biologist went on. "In all the animate kingdom only reptiles are sensitive to music, and only birds, which are nothing but feathered reptiles, make music.

"Birds are reptiles that have put forth wings and feathers. They sing, and the wingless, featherless reptiles sang, too, at one time, it is said. And they still, the wingless ones, maintain a fondness for song. Snakes and lizards will come forth readily from their retreats to listen to music."

Good Digestion.

If you can keep your digestive system in proper condition the body will be well nourished and you need have little fear of disease. By regulating the kidneys, liver and bowels, Dr. Chase's Kidney-Liver Pills ensure a healthful condition of the organs of digestion and for this reason are indispensable as a family medicine.

"The Twa Maes"

Work . . . Well Done

Has its value. There's no going over required after we complete a job.

Intelligent workmanship, good materials and honest effort.

We carry out contracts or attend to any call on any emergency. If you require Plumbing or Electrical work give us the opportunity to tell you what we can do. Satisfaction guaranteed.

MacPherson & McGregor

Plumbing, Heating and Electrical Contractors, George-st.

The Sultana Heater . . .

A Stove With a Record.

The finest Heater in the market. Duplex grate and shaking grate. A most convenient device.

Large steel oven. Perfect bakers. The only heater with a sheet steel oven. Fire pot easily removed for repair. Double heater and self feeder.

This heater recommends itself, and all who use it recommend it highly.

Adamson & Dobbin

163 Simcoe-st.
3 doors west of George-st.

SOUVENIR POST CARDS

New ready. Souvenir Post Cards of the Hydraulic Lift-Lock. Beautiful views of the lock complete. At Review Stationery Store and local Book stores.

Underwear Furnishings

FOR

Men, Youths and Boys

Mens' Fine Wool Undershirts and Drawers
Mens' Wool Fleece Underwear
Mens' Heavy Scotch Wool Underwear
Mens' Fine Merino Underwear
Mens' Silk Underwear
Mens' Sanitary Wool Underwear
Mens' Canadian Rubber Underwear
Boys' Fleece-lined Shirts and Drawers
Boys' All-wool Shirts and Drawers
Mens' Scotch Wool Sox
Mens' Fine Cashmere Hose
Mens' Fancy Heather Hose
Mens' Canadian Sox
Mens' Kid, Calf and Woolen Gloves
Mens' Top Shirts, best kind
Mens' and Boys' Sweaters
Mens' Nifty Neckwear
Mens' Linen Collars and Cuffs

H. LeBrun & Co

TWO ENTRANCES—GEORGE AND HUNTER STS.

THE

Knitting Works

Hosiery and Underwear.

ON FRIDAY AND SATURDAY WE WILL SELL

8 SKEINS of the best black

Scotch Fingering Yarn

FOR 25c

THE KNITTING WORKS

Nelson & Stapleton

Real Estate Agents

387 Water-st. Phone 325.

Property for sale, purchase or exchange.

SANTAL-MIDY

Standard remedy for Gleet, Gonorrhoea and Blennorrhoea in 48 HOURS. Cures Kidney and Bladder Troubles. MIDY

The Daily Review.

FRIDAY, OCT. 14, 1904.

THE CITY AND SUBURBS

Annual Dinner

The annual dinner and concert of All Saints' Church will be held in the Foresters' Hall, Simcoe street, on November 9th (Wednesday) Dinner served from 5.30 to 8 o'clock. Good programme.

Class in First Aid to the Injured.

The class in First Aid to the Injured will start next Saturday evening from 7.15 to 8 o'clock in the Y.M.C.A. This class is for the gymnasium men, and there will be no extra charge made for it. It is a subject that everybody should be familiar with. Don't forget, next Saturday night, Oct. 15th.

Don't forget the big sale of Ladies and Children's Jackets and Ulsters, commencing Saturday morning at Richard Hall and Sons, 353 & 355 George St

The Daily Review

Is for sale each evening at the following places:—

Braund's Grocery, 111 Park street.

Gohsen's Grocery, 200 Rubidge street.

Green Bros.' Grocery, 352 Charlotte street.

Manogue's Grocery, corner Mark and Elizabeth streets, Ashburnham.

Edgcumbe's Grocery, corner Antrim and George street.

Friday and Saturday's

LIST OF

Economic Suggestions

At the Ladies' New Store

When every suggestion is a strong suggestion it were wise indeed to listen to the prompter. Read the list below, and you'll find a wise economy in every paragraph. Cold weather may be expected right away now. These savings are all in connection with the needs of the season, so it is to your direct interest to note each one that interests you and take advantage of it on Friday and Saturday.

Ladies' Mantles

Our values in Mantles for Ladies and Children can't be beaten. See the Ladies' Mantles we have at

$5, $7, $8 and $10

See the Children's Mantles we are showing at

$2, $2.50, $3 and $4

Ladies' Skirts

In this branch of the Ready-to-Wears we are prepared to show you a large assortment of Tailor-made Skirts for Ladies and Children at

$2.25, $2.50, $3.50 $4 and $5

Ladies' Wrappers

Our Wrappers are made by people who make a specialty of the business, and our styles and values are correct. Good heavy cloths at

$1, $1.25, $1.50 and $1.75

Ladies' and Children's Underwear

Our lines of Underwear of all kinds are most complete, and the values extra special. We believe we are showing the best values to be had at

25c, 35c, 50c and 75c

Harry Adams

Ladies' New Outfitting Store. 393 George-st. 'Phone 439

MYSTERIOUS DEATH OF MRS. FREDERICK MYLES

Coroner Gray Begins an Investigation of the Circumstances---Evidence of the Husband, Brother and Boarders Taken--Mrs. Myles Suffered From a Pain---Her Death Said to Have Been Caused by Heart Failure.

Mr. R. E. Wood, County Crown Attorney, and Dr. Gray, coroner, yesterday opened an investigation of the circumstances surrounding the death of Mrs. Fred Miles, which occurred on Thursday of last week. It was considered that sufficient suspicion existed with regard to the cause of her comparatively sudden death to justify a post mortem examination, and for that purpose the body will be exhumed from its place of interment near Warsaw, and Dr. John Fraser of Lakefield and Dr. Meecham of Warsaw will make an investigation. Suspicion was first aroused by the fact that Mrs. Miles had all summer been in very good health, and had only a few days prior to her death accompanied her husband to Norwood. Her health on that occasion was considered good enough by Dr. Patterson of that place for the granting of a certificate for life insurance and she and her husband both took out policies for $1000 each. The depositions at the inquest go to show that Mrs. Miles was approaching motherhood. On Tuesday, for some purpose not clearly defined, but undoubtedly for treatment of illness, Dr Patterson called at the home, arriving there at 12 o'clock at night, and Mrs. Miles' condition becoming serious he remained for some time on Wednesday and was again called, together with Dr. Fraser of Lakefield, on Thursday. The evidence of her husband is that Mrs. Miles suffered a heart attack on the morning of that day, and expired about 10 o'clock. Taking the evidence at its face value, it is as easy to waive suspicion of foul play or any attempt to defeat the natural development of the woman's condition, but the authorities are justified in proceeding farther to obtain the result of a competent post mortem, to establish beyond all doubt that the woman was properly treated and cared for by those responsible, and to discover the reason why it was desired that the first and subsequent visits of the doctor be kept quiet. These are the things upon which considerable doubt exists, and it seems proper therefore to conduct an examination.

The jurors yesterday empanelled were: Ed. Hawthorne, foreman, N. H. Clements, Arthur Francis Choate, Choate, George Wm. Reid, Donald McLatch, Alex Darling, Henry Freeburn, Thos. L. Payne, Jacob White, David Madill, Robt. Hunter, John Robb, Wm. Robb.

A BRIEF ILLNESS.

The depositions of yesterday afternoon are in part as follows.

Fred Miles, the husband of deceased, deposed that his wife died on the 6th of October after an illness of about one day and two nights. She had complained of pain for about two weeks off and on, but was taken seriously ill on Wednesday morning. Dr. Patterson was called on Tuesday night, arrangements having been made on the Monday previous that he should come up. The reason that this doctor was engaged was because he had examined my wife for life insurance. Mr. Young of Norwood was the insurance agent; he had canvassed my wife and me on Sept. 16th, and an appointment was made, but I did not keep it. Both of us were finally insured for $1000 each, my wife being perfectly satisfied. I think my wife's was a 20 year endowment and the premium for both of us was $70.

I had other business in town besides seeing Dr. Patterson. We decided before leaving home to have our lives insured and also to have Dr. Patterson come out. We did not mention to him that my wife had the pain. We were married eighteen years last spring and have six children living and two dead. My wife thought the pain came from a hurt. I have heard my wife state that she wished to have no more children but I never made any such statement. She was approaching motherhood for about two and a half months. She weighed about 210 pounds. She fell on the verandah with a pail of water and her idea was that the pain was caused by this and as the result of her condition. I never threatened to use violence on either her or the child.

DOCTOR GAVE POWDERS.

We both told the doctor to come out on Tuesday night to see about her ailment and he gave her some powders on Monday to build up her system. She took some and the remainder were destroyed. My wife was disappointed with the doctor on Tuesday night and said he might have done something for her. She felt better after taking the powders, but her condition was more serious Wednesday morning. I was present while the doctor was there; he arrived about 12 o'clock. He left for nothing but stated that unless Labour pains set in nothing could be done. When she became ill she did not want the doctor, stating that she would get better. I went across the lake and remained about three hours. When I returned I sent Archie Rogers for Dr. Patterson, giving him a note to give the latter about her condition. I sent Walter Crowe to hurry the doctor up as she was getting worse. Her mother was at my place on Tuesday. On former occasions I have had her mother and Mrs. Robb, but this time my wife would not consent to have any woman. I did not tell Crowe to bring any other doctor. Dr. Patterson arrived, and on Thursday young Dr. Fraser of Lakefield, who gave Dr. Patterson credit for what he had done. They both considered that she was getting along satisfactorily, but about 9.45 on Thursday morning she complained about her heart. The doctors examined it and said it was not right, that the trouble was caused by fat. My wife died about 10 o'clock Thursday morning.

KEPT IT DARK.

She was about 38 years of age. On going to Norwood she said she would not mention about the pain to the doctor until after the medical examination for insurance for fear it would interfere with the insurance. I demed to parties that the doctor had been there because he wanted me to do so and she told the eldest children that the doctor was coming, but not to say anything about it, and when she was ill the children wanted her to allow them to send for their grandmother but she would not allow them. My wife and I had no words while in Norwood on the Monday of the examination for insurance. It was my wife's wish that the doctor should come at night instead of in daytime so that things could be kept quiet.

SENT FOR A DOCTOR.

Walter Crowe, brother of Mrs. Miles, deposed that he was sent for a doctor by her husband at 4 p.m. on Wednesday, 5th inst., telling me to hustle the doctor. He said if he could not get Dr. Patterson that no other would do. Miles said that his wife was suffering from a headache. The liveryman at Norwood told witness that Dr. Patterson had been at Miles' the night before.

Alonzo F. Whitton, a boarder at Miles' house since May 28th, said Mrs. Miles' health was good all summer, except odd spells she had about a week before her death. She and her husband appeared to get along well.

HEALTH WAS GOOD.

Amex. Boreland, another boarder, said that he knew nothing that would throw light on the cause of Mrs. Miles' death.

Archie Rodgers, who has worked for Miles since Oct. 17th, stated that Mrs. Miles complained of a headache on Monday evening after coming from Norwood. Her health had been good all summer except for odd spells. On Tuesday she was up around the house, and witness had dinner with her; she was fairly well all day. After tea deceased lay down. He again saw her on Wednesday about 9 a.m., and about 1 p.m. of the same day Miles sent witness for Dr. Patterson, also giving him a letter for the doctor. Witness returned home home about 9 .m. and saw the doctor there. He went to Lakefield about 1 a.m. Thursday for Dr. Fraser.

Pending the result of the post mortem the inquest has been adjourned until Monday.

PERSONAL

Mrs. Glen, of Peterborough, is visiting here.—Uxbridge Times.

A. W. Stringer, District Manager of the Bell Telephone Company, is in town today.

Miss Laura Davidson, Dickson st., has returned from a pleasant visit to London and Woodstock.

Rev. J. A. Wood, for 25 years a missionary in the British Columbia Conference, will preach morning and evening in the Charlotte st. church on Sunday, Oct. 16, in the interests of the Women's Missionary Society. The anniversary will be continued by a social on Tuesday evening.

Mr. F. A. Best, from Petoskey, Mich., is in town, and will take the management of the gent's furnishings department with Thos. Barrie & Co. He is an experienced salesman and has held responsible positions in several Canadian and American cities. He takes up his duties to-day.

The Canadian American, published in Chicago, contains an account of the reception given to the Essex Fusiliers on their visit to that city. Mr. Geo. F. Orde was chairman, and Mr. M. D. Orde a member of the committee which conducted the arrangements. At the banquet Mr. G. F. Orde presided, and gave the address of welcome. The souvenir is illustrated by an excellent portrait of Mr. Orde.

A Unique Photograph.

Mr. Lesley Turner, the George-st. photographer, has just finished a photograph, which is one of the most unique and artistic pictures ever turned out in the sporting line in this district. It is a photo of the Charlotte-st. Guild baseball team, champions of the Guild League, and certainly is a beauty. The players are shown in their positions on the field. Everything is complete, even to the umpire and mascot. Nicholls Oval is the scene of the game, and on looking at the picture one is struck with the naturalness of the group. At the bottom of the picture there are shown photos of the officials of the team and the Examiner trophy. The players shown in the group are W. Thornton, c; H. Roddy, p, captain; N. Jolliffe, 1b; J. Squires, 2b; N. McWilliams, ss; J. Sanderson, lf; H. Fuller, rf; H. Webb, mascot; E. Roddy, 3b; E. Carr, cf; R. Ryan, spare man; A. Webb, umpire. The officials are A. Bookhout, chairman Sports' Committee; L. White, manager; R. Dormer, Vice-President; W. Galbraith, President; Rev. Mr. Jolliffe, Hon. President; H. Latimer, secretary, and A. Fife, treasurer. The picture will be shown to-night at the banquet given to the champions, and also will appear on exhibition in the window of Mr. Fred. Clarke's store to-morrow.

DIED IN LOCKPORT

Mr. John Morphet, Father of Mr. E. W. Morphet, Peterborough.

Mr Edmund W. Morphet, of the post office staff, received the sad news this week of the death of his father John Morphet, who passed away on Tuesday in Lockport, N.Y.

The deceased was 90 years of age, and up to a comparatively recent period had enjoyed good health. He had lived for six years with his son, Mr. J. C. Morphet, who is a merchant in Lockport. Another son, Stephen, is in Pokomoke, Maryland. The late Mr. Morphet was a gentleman highly respected. He was born in the Old Country, and after coming to Canada resided in Port Hope for a number of years. He later lived in Deleware, but since 1898 had made his home in Lockport. He was in Peterborough a few years ago, and while here met a large number of people.

SPLENDID RALLY HELD AT SELWYN

MR. JAMES KENDRY WAS CORDIALLY RECEIVED.

Good Attendance and Plenty of Enthusiasm – Mr. Burham Shows up One-sided Agreement of the G.T.P. Scheme – Life Long Liberals Supporting Mr. Kendry.

Notwithstanding the short and insufficient notice, a good audience greeted Mr. Kendry and Mr. Burnham at the Temperance Hall, Selwyn, last night.

It was the opening meeting of the campaign Mr. Marshall, a young Englishman, who has recently come to Peterborough to reside, accompanied Messrs Kendry and Burnham.

Mr. J. Preston, sr., presided and the speakers all received a splendid hearing. There was considerable enthusiasm was displayed.

Mr. Marshall made a very pleasant impression by giving his experiences with Canada, as compared with England, and advised his hearers very strongly to resent the corruption which had fallen as a blight upon this great Province.

Mr JAMES KENDRY
The Popular Conservative Candidate in West Peterborough.

Mr. Burnham devoted an hour to an exhaustive analysis of the Grand Trunk Pacific, referring particularly to the inconsistency of the Liberals, who on one hand expressed themselves as opposed to state ownership of railways, and yet proposed to own the worst half of the line under the Laurier scheme. The claim which the Liberals make of having managed the affairs of this country without materially increasing the debt, contrasts strangely with their expressed determination to add to it no less than $71,000,000 in cash and that, too, by way of a bonus to the distinguished capitalists of Europe and America who comprise the G.T.P. company. In all Sir Wilfrid Laurier's speeches it is quite evident that the question of repairs for the Eastern Section of the road has been carefully avoided.

MR KENDRY'S RECEPTION.

Mr. Kendry, who was in excellent form expressed himself as very much gratified at the number of promises he had received from life long Liberals who on account of local issues, had resolved to give him their support.

Mr. Kendry went on to say that unquestionably the political condition of Ontario was such as to shock every decent man. The question at issue was simply, "Is this condition likely to be improved in case of the success of the Liberals in West Peterborough?" He himself could not see how that could be, since no effort was being made by them to reform well known abuses, or to provide for their punishment. He appealed to the electors for their continued support, and thanked the people one and all for the confidence displayed in him in the past. After a brief review of the trade issue, Mr. Kendry concluded by drawing his hearers' attention to the fact that Canada today would have been in a sorry condition if she had not carried out the National Policy which the Liberals had formerly so strenuously condemned. After a few further words from Mr. Kendry, and Mr. Burnham, the meeting concluded with the usual cheers.

Mr. Kendry was assured that Selwyn would in this contest give him better support than on previous occasions.

Don't Trust to Luck,

Even if there is such a thing as luck you cannot afford to trust to it in case of sickness. You know by the experience of others that Dr. Chase's Nerve Food actually forms new blood and tissue and revitalizes the nerves, and by using it regularly you can be certain that your system is being built up and that weakness and disease are being overcome.

COMMITTEE ROOMS AGAIN CROWDED

MANY YOUNG MEN AT MR. KENDRY'S HEADQUARTERS.

Solid Work Being Done – Spirit of Enthusiasm Pervades the Workers – How the Campaign is Progressing.

There was another large crowd at the Conservative headquarters last night and good effective work was done on the lists.

Mr Kendry spent the evening at Selwyn, where he held a rousing meeting.

There is great enthusiasm among all the workers for Mr. Kendry and and rank and file are taking an interest in the campaign such as many of them have not done before.

In the big committee room at the various tables scores of workers were hard at it until a late hour. In the opera house adjoining Mr. John Butcher's orchestra furnished an excellent programme of music. This keeps those who come in for a chat away from the workers and permits of good work being done. The music last night was much appreciated. The orchestra will be on hand again this evening and to-morrow evening in the opera house. There will be no interruption to the proceedings in the big committee room. A handsome crayon portrait of Mr. Kendry has been hung over the stage in the opera house. The picture is an excellent one and is the skilful work of Mr. Reginald Turner.

All friends and supporters of Mr. Kendry are invited to the committee headquarters to-night. The rooms are very popular. Last night there were many young men there from all parts of the city. Mr. Kendry is going to get their vote this time, as he has in previous contests, when the young men supported him so solidly and enthusiastically.

Mr. Kendry will address a meeting to-night in the town hall, Bridgenorth. A number of local speakers will also be heard.

THE LAST $500.00 HAS BEEN PAID OFF

AND ALL SAINTS' CHURCH IS NOW FREE OF DEBT.

Active Steps to be Taken Toward the Erection of a New Edifice – A Large Amount Already Subscribed.

The congregation of All Saints' church now know how it feels to be free of debt. On Monday of this week, the last five hundred dollars was paid off in full, and there is now not a cent against the church. This is a very satisfactory condition of things and one upon which the rector and congregation are to be heartily congratulated. The movement which had in view the wiping out of the debt began about four years ago, the amount of liability being then something over $2,000. Steadily this has decreased and this week it entirely disappeared. The fact marks an important period in the history of this progressive church. Conditions are such that a larger place of worship is now necessary, and the spring of 1905 will see the beginning of a new edifice. It will be situated on the lot immediately south of the present church, and the latter is to be used as a Sunday School. It is understood that plans have been considered, but not definitely decided upon, and a subscription which has been placed in circulation, already shows that a large amount is available. Active steps are to be taken very shortly toward the completion of all details, in view of this important event in the history of the congregation.

MANY NAMES ARE ADDED TO LISTS

OVER 1,100 PERSONS REGISTERED IN PETERBOROUGH.

Sittings Will be Concluded at Six O'clock To-night – Supplementary Session on Tuesday Night – Board of Appeal on Monday.

Over 1,100 men, young and old, have registered, and will be entitled to vote on election day.

The registration booths were open last night from 7.30 to 9 o'clock, and about 175 men, who could not call during the day, did so last night and had their names placed on the roll.

The sittings will conclude to-night at six o'clock. To-day was a rather quiet one at the different registration places. It is expected that the total number will not exceed 1,300.

So far 32 Italian friends of Mr. Hall have had their names placed on the list. Up to nine o'clock last night sixteen had registered in No. 1 Ward, and a like number in No. 2.

The scions of "sunny Italy," now known as "Naturalized Canadians," have not come trooping up in such large numbers as expected, and a few, who have tried to get on, have been balked. They are being closely watched and questioned by Conservative scrutineers.

LAST NIGHT'S SITTING.

The registration last night resulted in about 175 young men being placed on the list. They are nearly all Conservatives and are working in the industrial establishments of the town. Sixty-five registered in No. 1 Ward last night, 48 in No. 2, 30 in No. 3, and 23 in No. 4, while quite a few were put on in Ashburnham.

The number who have registered at all the registration places up to and including last night, under the provisions of the manhood suffrage act are—No. 1, 400; No. 2, 265; No. 3, 230; No. 4, 135; No. 5, 75; total, 1,105.

SOME GRIT TACTICS.

One young man living on Bethune-st. called a few minutes before nine o'clock at No. 2 Ward booth. He is a Conservative, and a Liberal scrutineer knowing this, and also the fact that the youth could not get away during the day time, told him the proper place to register was at No. 1 Ward booth. The young man started off, and had he not inquired from a leading Conservative whom he met, where he should register he would have been too late.

"Why, at No. 2, of course," was the reply.

"A man at the door told me that was not the place."

"Oh, well, we will see about that," said the officer of the Conservative Association. "I believe they are deliberately sending you to a wrong place so that you will not get back until too late to get on the lists to-night." The young man got on all right, but would not had he followed the false directions of the Liberal scrutineer.

Two Italians who have not been naturalized, tried to qualify yesterday, but their little game was defeated. They have been only a few months in the country and three years' residence is necessary before "foreigners" can become naturalized.

SUPPLEMENTAL SITTING.

A supplemental sitting of the Board of Registrars will be held in the Council Chamber, Tuesday night, Oct. 18th, at 8 o'clock, for the benefit of absentees.

The sitting of the Board of Appeal will be at the Council Chamber on Monday evening at the usual hour.

BIRTH.

KNOX—In Havelock on Saturday, Oct. 8th, the wife of Mr. Jos. Knox of a son.

Men's Tailoring

The T., M. & M. Store invites the gentlemen of Peterborough to look over our Imported and Domestic Suitings and Overcoatings for this season's wear. Customers of our Ordered Clothing Department know by experience that we can deliver them a perfectly fitting Suit or Overcoat, made according to the Fashion Plate or your own ideas, and for your every occasion. Ready to satisfy you whether you pay for your to-order Clothes $18.00 or $25.00.

Smart Business and Dress Suits

made up for particular people from Scotch Tweed, Fancy Clay Worsteds Vicunas, Serges, etc.

Tip-top Top Coats

in a range of New Overcoatings, sure to please the most fastidious dressers.

We do a cash business, and buy our cloths right in the briskest manufactory for cash.

Tully Merrett & Meredith

FUR SEASON, 1904

Clarke's Fine Display of Seasonable Furs

Never before in the fur history of Peterboro' has there been shown such a beautiful line of up-to-date furs as those which are now at Clarke's.

Appreciating as we do the generous support received from the fur buying people of Peterboro in past seasons, we are making a greater bound this season in the fur line, and as such look for greater support from the prospective fur buyers.

Have a look, whether you want to buy or not.

Fred A. Clarke
THE LEADING HATTER & FURRIER

Children's Aid Society
FOR THE CARE OF NEGLECTED AND ILL-TREATED CHILDREN
INCORPORATED by Act of Legislature, 1899
Information required. Informants names kept strictly private.
CHILDREN FOR ADOPTION
Office Hours: 11 to 12 a.m.
OFFICE — DIVISION COURT BUILDING
GEO. COCHRANE
AGENT AND ASS'T SECY

Dutton's Market

NEW
Currants, Raisins, Figs, and Layer Raisins.
Condensed Milk and Cream
Maple Syrup 10c per tin
Fresh CREAMERY BUTTER
THREE TIMES PER WEEK
3 lbs. Maccaroni for 25c
R. A. DUTTON
Phone 304. 418-420 George-st.

AMMONIA
Helps to make house-cleaning so much easier. You cannot afford to be without it for
10c Large Bottle
See our
5c Hand Scrubs
in the window.
FRENCH FURNITURE CREAM makes old furniture look like new. 15c a bottle.
ALWAYS GO TO
H. H. EDMISON'S
CUT RATE DRUG STORE,
320 George-st.

The Daily Review.
FRIDAY, OCT 14, 1904.

WHERE IS MRS. COLE?

A Woman, who it is Alleged Came Here in September.

Mrs. R. M. Dennistoun, secretary of the Children's Aid Society, has received a letter from Mr. Leo. Williams, Inspector and Superintendent of the Children's Aid Shelter in Toronto, stating that a woman named Mrs T. Cole left that city for Peterborough on Sept. 23rd, and that it was desirable that her whereabouts be ascertained. She is probably working here, according to a letter received from her by a party in Toronto. The woman is described as short, sallow skin, light brown hair, slow in movement and speech. Any information as to her whereabouts may be left with the representatives of the Children's Aid Society here.

DEATH OF HENRY BOWIE

A Respected Resident of Bridgenorth — Was 79 Years of Age.

Henry Bowie, a highly respected resident of Bridgenorth, died last evening. He was seventy-nine years of age and had long been a resident of that part of the country. His death is attributed to that breaking up of health attendant upon old age. Developments of a serious nature in his condition were hardly expected, for he was able to be about the house yesterday. He was a man who had seldom, if ever, experienced severe illness, and his physical sturdiness had a counterpart in his character of sterling quality. Besides Mrs. Bowie two daughters and one son survive him.

The funeral will be held tomorrow afternoon at 2 o'clock to Bridgenorth cemetery.

A VERY WET ENTERPRISE

A Political Government is not Equal to Making the Boom Log.

It would seem that a jocular and appreciative public are passing about the word that the Reform candidate in the present contest has fallen in with the plan of total immersion. It is said that canvassing at leisure and walking in haste, he essayed to interview a couple of river men on Thursday, engaged in sorting logs on Little Lake. As the river men would not come to the candidate, the candidate would walk the plank—or log—and secure a promise. While he might serenely balance himself on any one of the loose planks of his political platform he slipped on the boom log, dropped in, received a wetting, was helped out, a wetter if not wiser man. The candidate must now know that what the wise man said of those who walk in slippery places is as true as of old. His attention is called to the fact that lessons in self poise and balance will be needed before he qualifies as one of a crew as that of the Minnie M., and to ingratiate himself with the river men he will have to take a correspondence school instruction in the matter of cant hooks peavy stocks and pike poles. It is recommended that in preparation for such flights of straight walking he secure a pair of spiked or calked boots, which give a fellow a grip on the art of log rolling or a fight to a finish. Honest endeavor is ever commendable, and though the candidate, on being called up on the phone denies the wet accusation, rumor has hold of the story and will not let it go.

It's the
Coal You Save
That Counts

It is not an accident that the Happy Thought uses less coal than any other range. The perfection of this range is the result of many years of careful study by stove experts who have had one eye on the coal bin. Anyone who uses a Happy Thought Range will tell you that it will save its price in a few seasons.

SOLD ONLY BY
THE BEST STOVE CO
Next to Postoffice

HANDSOME TROPHY WAS PRESENTED TO CHAMPIONS

Banquet Held by St. Peter's Total Abstinence Society, at which the Hall Cup was Presented--A Very Creditable Season's Record--Several Cups now in Possession of T. A. S. Athletes--An Evening's Hearty Congratulations.

The athletes of the St. Peter's Total Abstinence Society have been winning silverware ever since they entered the arena and last evening were the recipients of another trophy, the R. R. Hall cup, a very handsome prize which accompanied the championship of the Trent Valley Lacrosse League. The players who thus again brought glory to the T. A. S. in particular and to the town in general are F. Derocher (capt.) W. Crowley, W. Parnell, J O'Brien, R. Boyle, W. Donovan, H. Donovan, J. McCabe, W. Judd, J Graham, E. Mahoney and G. McCoy. This was the line-up of the match against Havelock. Other players were F. McGrath, L. McCoy, F. Whalen, L. Connors, G. Morris. The officers of the lacrosse club are: Hon. Pres., Rev. Dr. O'Brien; pres. Mr John O'Brien; sec.-treas., Mr. Jas. Dorris; manager, Mr. A. Dorris.

These young men are deserving of congratulation and have demonstrated in a most positive manner that total abstinence is as good for sports as it is in other departments of life, and in this exemplification of their Society's principles they are deserving of the highest commendation.

The new cup was presented at a very enjoyable banquet held in the T.A.S. hall last evening. The trophy occupied a conspicuous place upon the table of honor. Rev. Father McCaill was chairman and toastmaster. On his right sat Mr. R. R. Hall, and on his left Rev. Father McGuire.

A large crowd was in attendance, and a most pleasing social evening was spent. Mr. W. E. McCallum was the caterer for the occasion, and although he has performed similar services at many such entertainments he excelled himself last evening and the cuisine was unsurpassed. The guests did full justice to the repast, which Mr. McCallum had provided.

CREDITABLE CAREER.

The T.A.S. have had several banquets in honor of victorious teams, but none have been as successful as the one held last evening in honor of the lacrosse and baseball teams. These teams have each had a very creditable career for the season, and it was felt that something should be done in recognition of their services on behalf of the Society. The lacrosse club has had a noble record for the season, winning the Trent Valley championship without losing a game. The baseball team, while they did not win the Kawartha League championship, put up a game fight all the way through, and brought credit to themselves and the Abstinence Society.

After the needs of the inner man had carefully been attended to, the toastmaster, Rev. Father McCall, called the meeting to order. The first toast honored was that of "Our Holy Father." Next followed the toast "The King," which was responded to by the audience rising and singing the National Anthem.

Rev. Father McCall proposed the toast, "Canada, Our Home." He said that for a man to be good in athletics he must be good in mind and body, and also must possess a considerable amount of courage. The young men of the society had won fame and honor, because they were good moral young men and besides were temperate.

Rev. Father McGuire of Hastings gave a characteristically witty speech. In beginning he said he was one of the most timid men on the face of the earth, but would do his best. He thought great credit was due Rev. Dr. O'Brien, who had been heart and soul into the work of the Society. We have a great country here, said he, and have peace and prosperity. He pointed to the necessity of having worthy representatives in Parliament, and that men should so recognize this responsibility that the forces of political corruption which had besmeared Canada's fair name would receive a quietus and Canada would take her place as the greatest country in the world—next to Ireland.

CUP PRESENTED.

This toast "Our Champions," was honored by the gathering singing, "They are jolly good fellows." Mr. R. R. Hall, the donor of the trophy emblematic of the championship of the Trent Valley League, replied to the toast. It gave him great pleasure to be present and he had had a very enjoyable time. An excellent feature in connection with the banquet was the presence of ladies, which added a delight and charm to the occasion which would otherwise be lacking. He had always taken an active interest in sports, and enjoyed nothing better than to see a good lacrosse game. Canada was producing a fine lot of athletes such as Tom Scholes, Private Perry and George S. Lyons, who have all brought fame and glory to this country. The T. A. S. he thought deserved great credit for the work they were doing, and the name of Rev. Father Matthews, the founder of the Society, would ever live in the hearts of the people. Mr. Hall eloquently pointed to the Canadian heritage and impressed upon the young the importance of recognizing their responsibilities.

Mr. John O'Brien, president of the lacrosse team, also replied to the toast. He had great pleasure on behalf of the club in accepting Mr. Hall's beautiful trophy. The team had worked hard and practised faithfully and deserved to win the championship. They had played a clean game all through. He thanked Mr. Hall on behalf of the club.

THE SEASON'S RECORD.

Mr. Jas. Dorris, secretary of the club, read the following report of the season's record:

Mr Chairman, Reverend Fathers, Ladies and Gentlemen:

Once again we are gathered around the festive board to do honor to our athletes who have during the past season so nobly, energetically and faithfully upheld the honor of our Society and brought glory not only to the followers of the red and black but to the city of Peterborough at large.

To-night your lacrosse club has been presented with the R. R. Hall trophy, a handsome silver cup, emblematic of the Trent Valley Lacrosse League championship, which they have won after the most successful season both financially and otherwise which the club has yet experienced and one which has, I think, never been duplicated in the annals of lacrosse in this section of the country.

Beginning the season in May and playing through till the middle of September, participating in some 10 games, winning 8, tying 2 and losing none, scoring 50 goals to their opponents 16, and above all what is more important and beneficial to the society and to themselves, viz., each and every player being a total abstainer from the very beginning until the referee's whistle blew the call for time in the last game, is the record which I as the secretary am proud to-night to be able to state has been established by our T. A. S. lacrosse club this summer. And this is all the more to be wondered at when you consider the adverse circumstances under which the club began the season.

Four days before the first league game, not one certificate had been signed, four nights before this same game not one practice had been held, financially the club was in the hole, and further the boys seemed discouraged and dissatisfied. And to whom therefore is the credit due? To the Rev. Dr. O'Brien. To the captain, Mr. Fred Derocher, and to the boys themselves must be given their just share of it, but the major portion of it belongs, and rightly too, to the energetic and untiring efforts of the manager, Mr. Albert Dorris. He was certainly the most conspicuous figure in the lacrosse arena last summer. Always in the game, ever ready to assist the officers or to coach the boys, never out of sight when any work had to be done, and always wearing that smile that won't come off, are a few of his virtues whatever may be his faults.

To the rest of the officers and to the executive must come their share for they all did their best to further the interests of the red and black on the lacrosse field, and the results of their labors are plainly visible.

Our work, or rather our signal success from the very beginning, must have been an eyesore to a few of the other teams, for we were protested by no less than two of them for playing ineligible men, but the charges on both occasions were not sustained.

Our receipts were not as large as the club deserved, but this was not due to any fault of the management it was due solely to the indifferent support given the team by the people of Peterborough in general and the members of this Society in particular. Probably next season they will see the error of their ways, and learn that it takes money, and a good deal of it, too, to run an athletic club no matter how small.

The following is a summary of the games played and the scores made in each:

June 4th, at Peterborough—T.A.S. 1, Port Hope 1.
June 18th at Hastings—T.A.S. 3, Hastings 2.
June 25th at Peterborough—T.A.S. 3 Hastings 2.
July 1st, at Port Hope — T.A.S. 4, Port Hope 2.
July 18th, at Hastings—T.A.S. 5 Hastings 2.
July 22nd at Peterborough—T.A.S. 8, Millbrook 1.
July 29th, at Millbrook—T.A.S. 3, Millbrook 2.
Aug. 1st, at Peterborough—T.A.S. 12, I.C.B.U., 2.
Aug. 16th, at Peterborough—T.A.S. 7, Havelock 1.
Sept. 9th at Havelock—T. A. S. 8, Havelock 2.

As you will see the greatest number of goals scored against our boys in any game was three, which speaks well for the work of the defence and the home was equally effective, as is evidenced by the scores of 7, 8 and 12, which speak volumes of praise for them. In fact from goal to inside home every man was a star, playing that fast, clean and sure game which is deserving of victory. They have behaved in every game as gentlemen and as total abstainers both on and off the field, and possess now the proud distinction of bringing to Peterborough the first lacrosse championship that has visited this town in a decade.

Total receipts	$308.40
Total expenditures	211.98
Cash on hand	96.42

Your obedient servant,
JAS. A. DORRIS.

Mr Ramsay at this point rendered several beautiful violin selections which were greatly appreciated. Mrs Argue was the accompanist.

THE BALL TEAM.

The next toast was that of the "Baseball Team." Mr Peter Simons, jr., president of the club, replied to the toast. He was sorry that the baseball team had not a cup to be added to the collection already possessed by the society. The boys were not discouraged over their defeat and

Bargains Extraordinary
For Saturday Shoppers

HERE ARE A FEW OF THE MANY BARGAINS TO BE HAD AT PETERBOROUGH'S BIG STORE ON SATURDAY.

67 Ladies' Coats on Sale at $1.89

Good quality cloths, small and large sizes, worth from $5 to $10 each, on sale Saturday morning at 9 o'clock, and continuing till 9 o'clock at night. Your choice for $1.89 each.

BLANKETS
10 pairs *Grey Wool Blankets, good quality and good fair size. Regular price $1.88. Special Saturday price* $1.68

WHITE BLANKETS
25 pairs *White Super Wool Blankets, nice lofty finish. Regular price $2.25. Special Saturday price* $1.89

GRAY FLANNEL
100 yards *Light and Dark Gray All-wool Flannel, lovely quality, clean scoured. Regular price 25c. Special Saturday price* 21c

FLANNELETTE
15 pieces *English Flannelette in pretty stripes. Regular price 12c per yard. Special Saturday price per yard* 9c

LADIES' BELTS
10 dozen *Ladies' Silk Belts, Black and Colored, New Styles. Regular price 75c. Special Saturday price, each* 50c

BABY RIBBON
5000 yards *Silk Baby Ribbon, all colors. Regular price 2c per yard. Special Saturday price, per yard* 1c

LADIES' UNDERVESTS
10 dozen *Ladies' Winter Undervests. Regular price 25c. Special Saturday price each* 18c

CANADIAN OIL CLOTH
450 sq yds *Canadian Oil Cloth, 2 yards wide, in floral and block patterns. On sale Saturday and Saturday night, per square yard* 21c

ENDS OF LINOLEUM
25 ends *of Linoleum, suitable for doors or wash stands, on sale Saturday and Saturday night at each* 5c

BARGAINS IN DRESS GOODS
BARGAINS IN MILLINERY

Richard Hall & Son
DIRECT IMPORTERS 353-355 GEORGE ST.

A New Game

Almost every helpful social game will be found in the Y.M.C.A. Yesterday the game of Improved Shiffle Board was added to the game room. It is sure to be very popular. Last night ten o'clock came too soon for the players. The $3.00 limited tickets include all the social privileges, as well as the use of the baths. Every self-respecting man should belong to the Association.

WINDSOR SALT is the best Salt for Table and Dairy—No adulteration—Never cakes.

Lay in Coal

early; don't postpone until fall. The cold strengthens with the lengthening days, and the Coal consumption may be greater than it was last year. It is therefore advisable to order sufficient to carry you through. We have an excellent quality of Coal at $7.50 per ton. It burns bright and clear but slowly, and is free from dirt and slate, etc.

Peterborough Fuel & Cartage Co.
Limited
182 Charlotte-st. 134 Aylmer-st.
Telephones 270, 264, 362.

LOOK AT A FEW
—OF THE—
DROP PRICES
—AT—
H. ENGEL'S STORE
108 Simcoe Street, west of George Street

You the greatest drop in the prices of Dry Goods, and Ladies' and Gents' Clothing will take place this and next week.

FOR MEN.
MEN'S FINE TWEED SUITS, worth $7 to $9, dropped to $4.50.
MEN'S TWEED PANTS, best make, regular price $2.25, dropped to $1.75.
MEN'S $4 RUBBER COATS, dropped price $2.75.
MEN'S TIES, special 3 for 25c.

FOR LADIES.
MISSES' SKIRTS, made out of Cheviot Cloth, black, Oxford grey and blue, with silk trimming, sold for $4.50, dropped to $2.75.
We also have our Fall Coats, Sells, Furs

Terrific Price Cuts!
Two Weeks' Sale
From Wednesday, 5th Oct.

A GREAT SALE FROM EVERY VIEWPOINT

A sale that involves deservable selling lines. We realize the amount of work in preparing for the Xmas trade, therefore reductions have been made on all crockery and wall papers, including Dinner and Tea Sets, Chamber Sets, Trunks and Valises. We must clear out second flat, which is now a show room, in the above lines in the one where Santa Claus has visited for years. Don't overlook this Saving Opportunity, as it means dollars saved to you. We were so busy last week we could not get the hand bills distributed through the town. They will surprise everyone who reads them. Some of our fellow merchants claim that we must steal the goods, or that they are old stock in order to make such sweeping underpriced clearances. Pay no attention to any of these stories. Come and see for yourselves.

WALL PAPER DEPT
500 rolls Gilt Wall Papers assorted colorings and patterns, regular 10c per roll; two weeks sale price 2c
1400 rolls Ingrain paper border in blue, pink, terracotta, 30 inches wide, regular 12 1-2c. Sale price per roll 7c

ROOM MOULDING
20 thousand feet American Room Molding. We have 40 patterns; they were imported for a large Montreal firm. We can match any color of wall paper, and we can also match any price you may want to pay, as we got the lot at a price that was lower than first cost to manufacturer.

CROCKERY DEPT
30 Dinner and Tea Sets, 100 pieces, printed in three colors, Brown, Green and Cobalt, traced and illuminated in gold, composed of 12 Bread and Butter plates, 12 tea plates, 12 Breakfast plates, 12 Dinner plates, 12 Soup plates, 12 Fruit saucers, 12 Cups, 12 Saucers, 2 Platters, 1 Gravy boat, 2 Vegetable dishes, 1 Sugar Bowl, 1 Tea pot, one bowl, one cream jug. Complete, for $8.95
40 Toilet Sets, printed, 10 pieces, heavy gold edge, ewer, chamber and basin, regular $4.25 set, for ... $3.24
60 Chamber Sets, shaded and tinted, 10 pieces, rolled edge basin, pretty shape ewer, with heavy gold stippling. You cannot match them at $5.00. Our price during this Reduction Sale $3.49

TRUNKS and VALISES
We have over 60 Trunks, and we cannot mention each line, so we will make a reduction of 25 per cent. off our usual price, making a $4.00 trunk for $3.00

We have no more room in this paper, but hope you will read our hand bills when delivered at your house, as you will find them of interest to your pocket.

282-284 Queen W. Toro
Phone Main 3028
ROUTLEY'S
370 George Street
Peterborough
Phone 300

SPEAKING ABOUT
Men's Footwear

THE CENTRAL BOOT AND SHOE STORE would like to have their say. Without boasting, we have Men's Footwear, suitable for any and every requirement. Dress and business wear, wet or dry weather, and only one quality—the best.

R. McWHINNIE
PHONE 520

Pea Coal, per ton, $5.50
Egg
Stove } " $6.50
Chestnut
For the balance of October.

Office open to 9 o'clock p.m. Phone 327. Call and see before buying your coal

George Stevens

The Daily Review.

FRIDAY, OCT. 14, 1904.

LOOK PLEASANT, PLEASE.

The Everyday Face That Is Presented to the World.

A friend of mine had a waitress whom she considered a marvel of neatness and ability, but she met one at the door with a frown which had become habitual. I said once that I could never live in the house with that girl, as she must be extremely disagreeable. Later, when my friend moved away, the maid applied for a vacant position in my home, and, being in dire traits, I decided to try her. What was my joy to find that the frown was only facial and that she had a sweet and obliging disposition. My little son, with the brutality of the boy animal, said one day, "Nellie, what makes you always look so cross?"

I was horrified, but was relieved when she replied: "I wish you would tell me when I look like that, Bertie. People say they are afraid of me because they think I am mad at them when I'm not mad a bit." So the two made a compact, in which I joined, with the result that she partially overcame the difficulty.

There is apt to come a strained expression into the face in the rush and crowd of life, but if one would make a rule to stop at intervals and consciously relax the muscles about the mouth, smile if possible, at least think of something pleasant, it would go a long way toward smoothing out the "cross" wrinkle.

In choosing our photograph from several proofs we always select the negative that gives us the pleasantest expression. Let us remember that our friends see our actual face much more often than the picture of it and care much more for its everyday expression than for the cardboard one.

"Look pleasant, please."—Table Talk.

PERT PARAGRAPHS.

The reason that the fellow who knows all about it never accomplishes anything is because he knows so much that isn't so.

Our neighbor's children are so apt to be the epitome of bad manners and poor discipline that it is no wonder that our own dear little darlings can't get along with them.

One of the unexplained mysteries of the ages is how a boy manages to stick the contents of what would load an ordinary freight car in his pockets.

If the bravest are the tenderest, the chicken that is served at some places must have been a cowardly old sinner.

Imitation in Animals.

Some animals have wonderful powers of imitation. Dogs brought up in the company of cats have been known to acquire the trick of licking the paws and then washing the face. When a cat has been taught to sit up for her food her kittens have been known to imitate her action. Darwin tells of a cat that was in the habit of putting her paw into the mouth of a narrow milk pitcher every time she got the chance and then licking the cream off her paw. Her kitten soon learned the same trick. A lady tells of a rabbit that she keeps in a cage with a monkey and says that Bunnie has caught many of the monkey's ways. It is said that starving pigeons that have been brought up on grain will not eat peas to save their lives, but that if pea eating pigeons are put with them they follow their example and eat peas.

Infallible.

He—The trouble with you, dear, is that you never will admit it when you are in the wrong. She—That's no such thing. I'd admit it in a moment if I were wrong, but the fact of the matter is I never am wrong, and you know it. Harry Merrilton.

His Pen Work.

"You say you earn more money by your pen than you did a year ago?"

"I do."

"How's that?"

"I stopped writing stories and began addressing envelopes."

The Sharper Vision.

"I believe there's something between our daughter and young Huggerly."

"I seen them in the parlor last night," volunteered young brother, "an' there wasn't nothing between them."

An Exception.

She—True happiness is found in pursuing something, but in catching it. He—If you had ever pursued the last car at night, you wouldn't say that.

Cast your bread upon the waters, and you will realize how many people are out for the dough.—Philadelphia Record.

"Mooney" Means "Better"

Quality is the watchword all over the Mooney bakery. From the time the flour and butter and cream are bought until the crisp delicious crackers come from the ovens, there's never a minute when quality is forgotten.

We started out to make **Mooney's Perfection Cream Sodas** better than any other cracker. Every day we've raised the standard. To-day "Mooney's" means the best—when it comes to crackers.

Grocers everywhere have them in 1 lb. and 3 lb. boxes.

MOONEY BISCUIT & CANDY CO., LIMITED, STRATFORD, CAN.

Over the Border

By ... ROBERT BARR,

Author of "Jennie Baxter, Journalist," Etc.

Copyright, 1903, by Frederick A. Stokes Co.

By some means he penetrated into my room, stole this from me, and I never missed it until I saw him ride for Broughton, and not even then, to tell the exact truth. But I remembered that he had seen me place this paper in the inside pocket of my vest, in the king's own presence, and then the whole plot came to me. Before he saw Broughton, Bruce and I were down upon him like a highland storm on the lowland."

"This is not the king's commission," she said.

"Oh, but it is!"

"It is not. Have you read it?"

"No, but that's soon done."

He untied the cord and unfolded the sheepskin. She leaned eagerly forward and scanned the writing, while Armstrong read it aloud.

"You see," he cried gleefully. "Of course it is the commission. There are the names of Traquair and all the rest, just as I gave them to the secretary, and there is 'Charles Rex' in the king's own hand."

"It is a duplicate. Cromwell has the original. You never left De Courcy alive within a mile of Broughton castle?"

"I did that very thing. Not as lively as I have seen him, yet alive nevertheless."

"Then ride, ride for the north. We have stood too long chattering here."

"All in good time, Frances. There is no more hurry than ever there was; less, indeed, for it seems to me that Cromwell, for some reason, wants to come at this by fraud and not by force. But now that De Courcy's name is mentioned between us, I ask you what you know against him more than I have told you?"

"Against him? I know everything against him. Would that you had killed him. He would sell his soul, if he has one. He robbed my dying father, and on the day of his death, when I was the only one in London who did not know he was executed, De Courcy lured me to his apartments at Whitehall under pretense of leading me to the king that I might plead for my father's life. There he attempted to entrap me, snapped in my hand the sword which I had clutched from the wall to defend myself, and I struck him twice in the face and blinded him with his own false blood and so escaped. Judge, then, my fear when I saw him there at Oxford."

"The truth! The truth! At last the truth!" shouted Armstrong, as if a weight had fallen from his shoulders. "The truth has a ring like honest steel and cannot be mistaken when once you hear it. He lied to me about you in Oxford, and I called him liar and would have proven it on him but that he told me you were in danger. I should have killed the whelp this morning but that he could not defend himself."

"The truth! Yes, but only part of it. He did not rob you last night. I robbed you. I stole into your room and robbed you. I carried the original of that document to Cromwell himself, and it is now in his hands. It was the price of my brother's life. My brother was set on your track by Cromwell, and, being wounded, I took up his task. Do you understand? That was my mission to Oxford—to delude you, to rob you, and I have done it."

"You are saying that to shield some one."

"Look, William Armstrong! For two hours and more last night you held me by the wrist. There is the bracelet with which you presented me—black proof of the black guilt I confess to you."

She held her hand aloft, and the sleeve fell away from the white and rounded arm, marred only by the dark circles where his fingers had pressed.

"Do you say I did that?"

"Yes. If still you do not believe me, measure your fingers with the shadow they have cast."

She reached out her hand to him, and he took it in his left, stroking the bruised wrist with his right, but looking into her eyes all the while.

"Frances, is it this secret that stood between us?"

"Yes."

"Is this all that stood between us?"

"Will is it not enough? Ah! It is a mountain of sin that bears me to the very ground."

He laughed very quietly, fondling her hand.

"Bless me, how little you know! What is quarreling king or rebellious country to me compared with you? No wonder my beating heart did not awaken me with your hand upon it, for it was co-conspirator with you and wholly your own. Heaven mend my broken patriotism!—but if you had asked me I would have ridden myself to Cromwell with the king's signature."

"Do you—can you forgive me, then?"

"Forgive you? You are the bravest lass in all the land," and with that, before she was aware or could ward off his attack, if she had wished to do so, he reached impulsively forward, caught her off her horse and held her in his arms as if she were a child, kissing her wounded wrist, her eyes, her hair, her lips.

"And now, do you forgive me, Frances?"

"Oh, willingly, willingly! Trespass for trespass. 'As we forgive them that trespass against us.' But, set me on my horse again, I beg of you."

"I can hardly believe you are here yet."

"Cease, cease, I beg of you! The moments are too precious for it."

"Precious they are, and most preciously employed."

"Will, Will, I implore you. Do you not understand? You are jesting on the brink of the grave. De Courcy has crawled to Cromwell ere this, and that grim man is lighting the north against us. They are now on our track."

"The way is clear. There is no one in sight, and we can outride them when they come."

"They are riding across country to intercept us. Oh, let not my arms hold you back for destruction. Cromwell himself told me he would hang you if he had to take you openly."

Well he knew the truth of her warning, now that he understood the case, but was reluctant to let her go. Together they set off again, through a land that seemed silent and at peace, but it was only seeming.

CHAPTER XXVII.

THERE was some delay at Warwick, and the authorities proved reluctant to let them proceed farther on their journey. It was evident that the commandant had received instructions regarding the very pass they presented to him for their safe conduct, because he retired with it to the guardhouse, where he remained for a time that seemed perilously long, and even when at last he came out with it he was plainly still suspicious and in doubt regarding what action he should take. It was Frances who turned the scale in her own favor and that of her companion.

"Where did you get this pass?" the commandant asked.

"At Corbiton Manor, in the county of Durham."

"Who gave it to you?"

"It was given to me by General Cromwell's direction and written almost in my own presence, I might say, or at least a few moments after I had been speaking with him."

"You went from Durham to Oxford?"

"Yes."

"And have come from Oxford here?"

"Yes."

"Did you travel through Banbury?"

"We stopped the night at Banbury at the Banbury Arms."

"Stopping there by the direction of General Cromwell himself," put in the girl, much to the surprise of William Armstrong. The officer looked up at her with interest.

"When did the general give you such instructions?"

"Several days ago, at Northampton."

"You saw him at Northampton?"

"Yes, and I saw him again this morning before daybreak."

"Really. And where was that?"

"At Broughton castle, three miles west of Banbury. In my presence he told his aid to ride to Banbury and send word north that this pass was to be honored. Has the commander at Banbury not obeyed his general's instructions?"

"Yes, he has," admitted the officer, looking with admiration on the young woman who spoke so straightforwardly, "but the communication came to me by way of Coventry, and it was somewhat vague. The messenger reached here but a scant half hour since, and he spoke of one person, not of two. May I ask your name?" he continued to the man.

"William Armstrong."

"That is right. My orders are to pass William Armstrong, holding a permit from the general, but say nothing of a lady."

"That is doubtless the messenger's mistake," said Frances confidently. "My brother is, or was up to this morning, Lieutenant Wentworth of the parliamentary forces in Durham. This morning General Cromwell wrote out his commission as captain, and that I brought away with me from Broughton and sent it direct to Durham by my servant. But you may detain me if you wish, or send an escort with me back to the general. It will be a more serious matter if you detain Mr. Armstrong, who is a Scotsman and whom the general has been at some pains to further."

"Indeed, madam, I shall detain neither of you. I have had disquieting news from Birmingham. There is a rising of some sort forward. Birmingham has already been smitten sore by the king's troops, so there is little fear that the citizens have risen in his favor, but I surmise that there has been some sort of royalist outbreak elsewhere in the north. Something is afoot, for messengers have been galloping through Alcaster to the east of us for Birmingham. You heard nothing of that farther south?"

"No," said Armstrong, who nevertheless had a shrewd suspicion where the trouble lay. "If there is any royalist rising in Birmingham I would like to avoid the place. I have no wish to get among the royalists. Are there roads by which we can win east of Birmingham?"

The officer retired to the guardhouse and brought out a rude map of the district, which he gave to Armstrong after explaining it. He sent a soldier to set them on the right way when they had left the village. When the soldier had departed and the two were once more alone Armstrong turned in his saddle and looked back at the frowning towers of Warwick castle, looming up through the trees, very suggestive of a prison.

They lunched on bread and cheese at a wayside hut, and once, when they reached the top of a hill, they saw what they took to be Birmingham away to the west. The byroads they were traversing proved to be deserted, and they resolved to keep to them rather than seek the main highway, for they considered that their comparative slowness would be more than compensated for by greater safety. This course soon proved of doubtful wisdom. Without a guide the intricate lanes were puzzling and often came to an end without any apparent reason. When they took to the fields the soil was heavy in many cases and fatigued their horses, besides entangling them sometimes in low lying lands that were almost marshes. To add to their difficulties the sun became obscured in a haze, and the temperature dropped sharply, condensing the moisture in the air about them, involving them in a mist that was worse than the darkest night.

After riding a few miles at a slow pace they came to the end of a road with a horizontal lane at its head, extending east and west. As they turned to the right some object loomed in the fog ahead, and there came a sharp cry:

"Who goes there?"

"To the left," whispered Armstrong, turning his horse. Frances obeyed instantly, but the man in front fired his musket into the air and raised a shout, whereupon four others sprang from the dripping bushes, and two of them seized the reins of the startled horses.

"Resistance is useless," said the soldier, hanging to the rein of the plunging Bruce. "There are a hundred men along this lane."

"I have no need to resist," cried Armstrong, with affected indignation, although none realized so well as he that the game was up. "We are peaceful travelers under safe conduct from General Cromwell himself."

"The lieutenant will be here directly," said the man, and as he spoke a party of horsemen came galloping down the lane.

"Who fired that shot?" cried the officer in charge. Before an answer could be given he came upon the two captives. "Who are you?" he demanded.

"Travelers to Carlisle, who have lost their way in the mist and are seeking the highroad."

"If you have a pass, let me see it."

"Here it is."

"Your name is Armstrong perhaps?"

"The pass does not say so."

"Do you deny it?"

"No."

"You are prisoners. Where is the bugler?"

"Here, sir."

"Sound the recall."

The man placed the bugle to his lips, and the merry notes rang out into the obscurity. After a roll call, every name being answered, the lieutenant gave the word to march, and horse and foot set out for the west, the two prisoners in the center of the phalanx. The head of Frances drooped, and Will rode close by her side as cheerful as ever, trying to comfort her.

"Clever man, this Cromwell," he whispered, with admiration in his tones. "You see what he has done? He has run thin lines across the country as fast as horses could gallop, stringing out the local men as they went along. We have probably blundered through one or two of these lines, but were bound to be caught sooner or later unless we made for the coast on either side, and that would but have delayed things a bit, for there was little chance of us getting ship with all ports in his hands. It serves me right. I should have killed De Courcy and then galloped for it. However, the Lord stands by us, Frances. Never forget that."

"It doesn't look much like it," said the girl despondently.

"Oh, well, nothing looks like itself in this accursed fog. Why couldn't we have had this mist on the road from York? Still, I don't think it would have made any difference once Cromwell's riders got to the north of us. Resourceful man, Oliver. I like him."

"And I don't. Yet you are supposed to be against him, and I am supposed to be for him. I fear him."

"Oh, there's no danger; not the slightest for either of us. I'm in no danger; neither are you."

"I trust it will appear so."

"It cannot appear otherwise. He was trying to frighten you when he said he would hang me. He is a sly, capable dog, who will be satisfied with having beaten me and will not court trouble with my countrymen by hanging even a borderer. It cost one of our kings his throne to do the like of that."

This conversation, with which there was no interference on the part of their captors, was brought to a conclusion by their arrival at the main road. Here a halt was called, and the bugle was sounded, again to be answered as before, from different directions. "Dismount," said the officer to Armstrong, whereupon the latter without a word sprang to the ground. Against the next move he protested, but his opposition was unavailing and indeed unreplied to. The officer gave the lady and the two horses in charge of a party of six with orders to take them to Lichfield and install them in the cathedral. A guard was to be set at the door, and no communication was to be allowed with any one outside. Orders from headquarters were to the effect that the lady was to be treated with every deference, and these orders were impressed upon the six men. The detached squad disappeared down the road in the fog, and Armstrong stood disconsolate and angry, but helpless, surrounded by troopers.

Presently Armstrong heard the trampling of horse to the south, and presently the sound of voices became quite audible through the fog. There seemed to be a dispute going forward, which was something unusual in the parliamentary forces, where, if discipline appeared lax, instant obedience was invariably required.

"I tell you, colonel, I am to take charge of the lady and escort her to Cromwell."

"I have no orders to that effect."

"I have come direct from Cromwell, and those were his orders."

"I do not take orders from you. I hold written instructions relating to both the man and the woman, and these I shall carry out."

"You will be wise to hang the man on the nearest tree and take his papers to Cromwell."

To this there was no reply, and Armstrong now knew that De Courcy had not been so badly hurt as he had pretended, for he had taken a long ride to the north since then. The prisoner recognized his voice long before his cavalier costume emerged from the mist.

To be continued.

TWO CAVALIERS BURST UPON THEM OUT OF THE FOG.

ABSOLUTE SECURITY.

Genuine
Carter's
Little Liver Pills.

Must Bear Signature of
Brent Good
See Fac-Simile Wrapper Below.

Very small and as easy to take as sugar.
CARTER'S LITTLE LIVER PILLS.
FOR HEADACHE. FOR DIZZINESS. FOR BILIOUSNESS. FOR TORPID LIVER. FOR CONSTIPATION. FOR SALLOW SKIN. FOR THE COMPLEXION
Price 25 Cents. Purely Vegetable. Brent Good
CURE SICK HEADACHE.

CANADIAN PACIFIC

Change of Time Oct. 9th
HUNTERS' EXCURSIONS
SINGLE FARE
October 7th to November 3rd
Mattawa to Nipigon, inclusive, and Kipawa to Timiskaming, inclusive.
October 22nd to November 3rd
Copper Cliff to Garden River, inclusive, Perostank, Severn to Callander inclusive, and to all points on Muskoka Lakes via Muskoka Nav. Co. or Huntsville and Lake of Bays Nav. Co., and Haveloek to Sharbot Lake, inclusive, and points on Lindsay Branch
From Sharbot Lake, Hamilton, Windsor, Wingham, Teeswater, Owen Sound and intermediate stations.
Tickets good for return until Dec. 10th or until close of navigation, if earlier, to points reached by Muskoka or Lake of Bays Nav. Co.
Ask for copy of "Fishing and Shooting and Sportsman's Map.
T. H. BUDDY, City Passenger Agent, 243 George st., Peterborough
A. H. NOTMAN, Gen. Pass. Agent, Toronto.

GRAND TRUNK RAILWAY SYSTEM
A GOOD TIME TO GO
—TO THE—
GREAT WORLD'S FAIR
ST. LOUIS.
The weather is delightful. Through tourist sleepers to St. Louis every Friday.
$21.50 ROUND TRIP
With stop over privileges at Chicago, Detroit and intermediate Canadian stations.
Make application to J. D. McDonald, District Passenger Agent, Toronto, for handsome illustrated booklet of the World's Fair.
—TO THE WEST—
Homeseekers' rates to points in British Columbia, California, Colorado, Idaho, Montana, Oregon, Utah, Washington, on sale daily.
HAUNTS FOR BIG GAME
The open season for deer and moose in the "Highlands of Ontario" from November 1st to 15th and from October 16th to November 15th in the Temagami country. Make your arrangements early for trip.
For tickets and full information call on
W. BUNTON, C.P. & T.A. F. SANDY, Station Agent

KAWARTHA LAKES

THE TRENT VALLEY NAVIGATION CO., Limited.
BOBCAYGEON, STURGEON POINT, LINDSAY BURLINGTON
From Oct. 1st until notice.
Bobcaygeon, Leave 8 a.m. Arrive 5.30 p.m. Lindsay..... Arrive 10.30 a.m. Leave 3 p.m.
During June, July, August and September Saturday's boat will await arrival of evening train from Toronto.

Toronto Savings AND Loan Company
435-437 George-st., Peterboro.
HON. GEO. A. COX..... President
PAID UP CAPITAL $1,000,000.00
RESERVE FUND.... 440,000.00
SAVINGS DEPARTMENT
3½% interest, compounded half-yearly, allowed on deposits of ONE DOLLAR and upwards.
ABSOLUTE SECURITY and PROMPT SERVICE is the basis upon which we solicit your account.
MONEY TO LOAN
At lowest current rates of interest.
Further information furnished on application to
W. G. MORROW, Manager.

Architecture
E. M. STOREY
ARCHITECT, ETC., 172 Wellington Street, Kingston, Ont. All orders promptly attended to and guaranteed satisfactory in every particular.

Medical
T. POPHAM McCULLOUGH
M. D., EYE, EAR, NOSE AND THROAT. Office—Removed to No. 166 Brock Street, Peterborough.

Dents
DR. H. A. WOOD
DENTIST
Dental Rooms No. 608½ (upstairs) George St., opposite Adam Hall's. 'Phone No. 26. Day or night.
DR. R. F. MORROW
MASTER OF DENTAL SURGERY, and Gold Medalist, R. C. D. S. Office in his old stand over China Hall, Room No. 1, Corner of George and Simcoe Streets.

Legal
R. E. WOOD
BARRISTER, SOLICITOR, ETC. Office in the Bank of Commerce Building. MONEY TO LOAN.
W. H. MOORE
BARRISTER, SOLICITOR, in the Supreme Court, etc. Office—Corner of George and Hunter Streets, over Bank of Toronto.
D. O'CONNELL
BARRISTER, SOLICITOR, ETC. Office 154½ Hunter Street, two doors West of Post Office, Peterborough. MONEY TO LOAN.
HALL & HAYES
BARRISTERS, SOLICITORS & NOTARIES PUBLIC, Hunter Street, Peterborough, next to English Church. MONEY TO LOAN at the lowest rates of interest.
R. H. D. HALL. LOUIS M. HAYES
HALL, MEDD & DAVIDSON
Successors to Stratton & Hall.
BARRISTERS, SOLICITORS, ETC., Peterborough, Ont. Office—Corner of Hunter and Water Streets, over Bank of Commerce.
R. S. HALL S. T. MEDD W. S. DAVIDSON
EDMISON & DIXON
BARRISTERS, SOLICITORS, ETC. Office in Claxton's Block, Corner Hunter and George Streets, over Dickson's Store.
DENNISTOUN, PECK, KERR & STEVENSON
BARRISTERS, SOLICITORS, NOTARIES, ETC., 415 Water Street, Peterborough.
E. M. DENNISTOUN F. D. KERR
E. A. PECK A. STEVENSON

Money
ROGER & BENNET
BARRISTERS, SOLICITORS, ETC. 379 Water Street, Peterborough. Telephone No. 191.
MONEY AT EASY TERMS 5 PER CENT.

ONTARIO BANK
PETERBOROUGH BRANCH
General Banking Business Transacted
SAVINGS BANK DEPARTMENT
HIGHEST RATES OF INTEREST allowed on deposits of $1.00 and upwards. Corner Water and Simcoe Streets.
JOHN CRAWE, Manager.

A Chill Chaser

Of all Canadian sports, skating is the most popular. The bracing air and rhythmic movements set the body all aglow. Look out for the reaction. On the way home or when you get there, take a cup of steaming beef tea made with one quarter teaspoonful of

Armour's Extract of Beef

It keeps up the glow that exercise brings, wards off sudden chills, prevents one taking cold.

ARMOUR LIMITED, Toronto, Sole Packers and Shippers for Canada

Armour's Tomato Bouillon. is all that is best in fresh, ripe tomatoes and Armour's Beef Extract, temptingly seasoned—for making bouillon, oyster cocktails, etc.

SOLD BY ALL DRUGGISTS AND GROCERS.

The Nuptial Knot

Will not be so well tied unless the Wedding Present is had at Sanderson's. Let us suggest some things:

Hawke's Cut Glass in beautiful pieces
Wedding and Gem Rings
Pearl Jewelry, very appropriate for bride's presents.
Beautiful gold articles of handsome design.
Beautiful Mantle Clocks and Timepieces
A full line of goods exactly the thing for the season.

SANDERSON
367 George-st

The Daily Review.

FRIDAY, OCT. 14, 1904.

AYLESWORTH'S WORK

Prevents Him Repudiating Sullivans, Says Mr. Gamay.

Exposition On "The Law of Descent From Edward Blake to Mr. Aylesworth" By the Man From Manitoulin. Col. Ward Gives a Sample of His Opponents Skulduggery—Fire Bugs Work For Liberals.

Bowmanville, Oct. 14.—The Gamey meeting was held last night in the splendid chamber of the new Town Hall, which was crowded. Albert Barber, secretary of the Durham County Conservative Association, presided, and on the platform were Col. Ward, the Conservative candidate, R. R. Gamey, M.P.P., and others.

C. Jonas Thornton was received with great applause. He had been through the western part of the riding and was satisfied that this man Aylesworth was going to be snowed under in the hundreds.

"What did the electors of Durham owe him? He pursued us like a sleuthhound after the election of 1900, until he finally succeeded in depriving West Durham of her representative in the House of Commons," said Mr. Thornton. "He was the man, perhaps, above every other man, who disfranchised you one whole year, and yet he insults you by coming to ask you to send him there as your representative."

Can't Shoot Aylesworth On Record.

Col. Ward was received with great enthusiasm. After 30 years' personal acquaintance with Mr. Aylesworth he would still enquire why he had come to contest Durham. He could not hope that the name of fame he had achieved was sufficient to elect him, nor could the Government have thought so, when sending him into Durham, but must intend by other than fair and honest means to elect Mr. Aylesworth. Col. Ward had met Mr. Aylesworth in Port Hope this very day, and Mr. Aylesworth had assured him that as far as he personally was concerned there would be no skull-duggery, whatever that meant. Mr. Aylesworth's position regarding the Trent Valley Canal matter was not always consistent, but he was using it to further his candidature.

He had been told by one man that Mr. Aylesworth had said: "If you vote for me, you will have the Trent Valley Canal."

Aylesworth's Skullduggery.

"That's what I call skullduggery," said Col. Ward, who added that this canal was being dangled before the voters in Trenton, in Cobourg, and in Belleville, as on the same promises."

R. R. Gamey had just finished taking the first round out of the candidature in Durham of A. B. Aylesworth, K.C., and was about to commence the narrative which a big audience was sitting to hear when the fire bell just outside sent forth a clamorous call to fire. There was an instant upheaval among the young men, and the future of the meeting looked precarious for a moment.

"It's a put up job to try and break up this gathering," said the chairman. Only a few left the hall.

"Keep quiet," said Gamey. "Perhaps they are just trying to burn up some more ballots," and the suggestion met with a hurricane of approval.

Aylesworth and the Sullivans.

Mr. Gamey's story was received with the usual interest, and finally he reached the point in his recital where Frank Sullivan brought Mr. Aylesworth to see Gamey.

"Now, I wonder," said Mr. Gamey, while the audience applauded, "if Aylesworth will bring Sullivan to see you. Mr. Aylesworth dare not repudiate the Sullivans to-day. He dare not stand on a platform in Durham, and know what I am talking about, and repudiate these Sullivans and the Sullivans' methods of doing business in Ontario elections. If he does attempt to do so, why, the Sullivans would not do a thing to Mr. Aylesworth in Durham.

Will He Repudiate Sullivans?

"Just let him stand up and repudiate their methods. He will not try. He will not open his mouth to say that he is not satisfied with their methods, and The Globe will not say a word between now and Nov. 3 against the Sullivans, nor their methods of doing business in the Province of Ontario. Mr. Aylesworth will take in silence anything you can throw at him about the Sullivans' methods."

It was in turning from the G.T.P. that Gamey reached a reference to Mr. Aylesworth, who was desired at Ottawa to aid the government in concluding the bargain with the G.T.P.

"Who is this eminent legal light who could see a law of descent giving him the right to represent the riding because Hon. M. Blake was once the member?"

"I thought of the kind of man he was," said the speaker, "and I thought of some of the things I know in regard to the work Mr. Aylesworth has done for the Ontario government, and I said to myself: 'The law of descent from Ed. Blake to Mr. Aylesworth!'"

The sarcasm was truly thrilling.

Gamey reviewed the circumstances of C. J. Thornton's deposit in the Durham election in 1900, when the returning officer hied himself to Toronto get Mr. Aylesworth's advice on the acceptance of marked cheque instead of the cash, and when the lawyer had delivered himself, the requirements of the law are very clear. "Did he think they were clear in West Elgin?" and the miserable McNish confession which Mr. Aylesworth witnessed, was held up for consideration.

No Word Against the Machine.

"If the good people of Durham do not resent the candidature of a man like Mr. Aylesworth, then you are different people from those I have been brought up among. Is there a man in Ontario who has heard him say one word against the machine? And yet he knows the votes of the machine better than any other man in Ontario," said Gamey, who went on to speak of the readiness and anxiety displayed by Mr. Aylesworth to assist in buying or inducing that member of this local house, who, in 1902, became such a desideratum on the part of the government.

"With the Sullivans at one end and the eminent counsel, Mr. Aylesworth, at the other end, make up your minds they'll deliver the goods every time," commented Gamey, as he proceeded with his story of the negotiations which led up finally (and Gamey held up his well-thumbed copy of the evidence and read from it) of the suggestion of Aylesworth to Stratton for a letter "to hold this fellow to his agreement."

"A beautiful duty, wasn't it?" was the comment of the speaker as he turned again to 677, a record page for Aylesworth, which he commended to the perusal of the Liberal electors of West Durham.

"You could mark your ballots with a great deal more fluency," he said. Then Aylesworth had acceded to Stratton's suggestion to see him, the speaker.

"Certainly, if he came to me," altho no man knows better that a man elected as a Conservative member of parliament has no business signing such a letter, even tho the brilliant mind of Aylesworth suggests it. The average man would say that he, Gamey, should not have taken the money.

A Man of Broken Honor.

"Well, Aylesworth should not have done as he did, so that we are both broken ideals so far as high honor and principle are concerned." Then, when the matter of an enquiry came up, the government went to Mr. Aylesworth to get them out of the hole.

"If Stratton wanted a letter, Aylesworth suggested it. If the government was afraid that the manner of the investigation would convict them, Aylesworth suggested a better method. That is his position in life. That's why you ought to elect him here and then you would have the honor to have a representative who was able to pull the Ontario government out of a hole for the last two or three years. If you want to support perjury, bribery, roguery in Durham, vote for Mr. Aylesworth," was Gamey's conclusion as he bespoke support and victory for Col. Ward.

INCENDIARY FIRES.

Kindled in Bowmanville to Break Up Mr. R. R. Gamey's Meeting.

A deliberate attempt to break up the Gamey meeting by criminal methods was resorted to last night. Incendiaries got to work in two quarters of the town. Unsuccessful in one endeavor they went to the opposite end of the town, and there were successful to a degree in their nefarious designs, but the expected stampede of the audience did not ensue, only a few leaving the hall.

At 8.30 John Trimble, implement agent, whose business place and residence is at King and Liberty streets, about a quarter of a mile east of the Town Hall, noticed a light in the big unoccupied shed in the rear of his home. He was crossing the yard to the shed when three men emerged and ran off.

"I chased them in the direction of Mr. Beith's house, but they got away," said Trimble, who, returning to the shed, extinguished the incipient blaze.

Proof that the fire was of incendiary origin was made clear by the discovery of a new tin pail containing coal oil, which the incendiaries had deserted.

At 9.05 the fire bell was rung for a fire in the west end of the town. It turned out to be an unoccupied frame building, owned by James Petrie. It was totally destroyed.

While the firemen were at work some one cut twenty inches of their new hose.

Aylesworth At Port Hope.

Port Hope, Oct. 14.—The Hon. William Mulock and A. B. Aylesworth spoke last evening in the Opera House, which was well filled, but many left towards the close. Mr. Aylesworth, the Liberal nominee for Durham, spoke for an hour and a half on the Grand Trunk Pacific tariff, and added a few words on the Trent Valley Canal, but did not promise to have it brought by way of Port Hope, which was a great disappointment to the audience. Sir William Mulock spoke for an hour and a half.

WOULD NOT BE EVICTED.

Irish Tenant Barricades His House—Serious Fighting Results.

London, Oct. 14.—At Fellsport, near Cork, an attempt Wednesday to evict a tenant named Edmund Murphy for unpaid rent of six years, led to serious fighting. Fifty police arriving early in the morning found the place barricaded. A crowd assembled and assisted Murphy, assailing the police with red-hot irons, boiling water and stones, compelling them to desist. The conflict continued all day.

With the arrival of reinforcements the police charged the mob with fixed bayonets and many on both sides were injured. Late in the evening, through the mediation of the Parish priest, Murphy was induced to surrender.

Altogether 30 arrests were made. One policeman had all of his front teeth knocked out.

Redmond Welcomed Home.

Queenstown, Oct. 14.—John Redmond and his party, including J. J. O'Callahan of Boston, secretary of the United Irish League of America, were given a great reception upon landing from the steamer Baltic yesterday morning. In replying to addresses from the national bodies Mr. Redmond emphasized the immense success of his mission to America.

Reeve Salmon Must Pay $800.

Hamilton, Oct. 14.—After deliberating for three hours a jury brought in a verdict of $800 for Miss Gawley, who sued Reeve Salmon, Binbrook, for $10,000. After promising to marry Miss Gawley, the aged reeve jilted her because his sisters were opposed to the match.

Central Prison For Edmont Behm.

Hamilton, Oct. 14.—Edmont Behm, who shot his brother Fred, was yesterday sentenced by Justice Street to 25 years in Central Prison. The charge was shooting with intent to do grievous bodily harm.

INTERESTING FACTS.

For Nearly Every Man, Woman or Child

A short time ago we published an article recommending to our readers the new discovery for the cure of Dyspepsia, called Stuart's Dyspepsia Tablets, and the claims then made regarding the wonderful curing properties of the remedy have been abundantly sustained by the facts. People who were cautious about trying new remedies advertised in the newspapers and were finally induced to give Stuart's Dyspepsia Tablets a trial were surprised and delighted at the results. In many cases a single package costing but 50 cents at any drug store made a complete cure, and in every instance the most beneficial results were reported. From a hundred or more received we have space to publish only a few of the latest, but assure our readers we receive so many commendatory letters that we shall publish each week a fresh list of genuine, unsolicited testimonials, and never publish the same twice.

From James Yemmeaker, La Crosse, Wis: Stuart's Dyspepsia Tablets are doing me more good than anything I ever tried, and I was so pleased at results that I gave away several boxes to my friends who have also had the same benefits.

From Jacob Anthony, Portmurray, New Jersey: I have taken Stuart's Dyspepsia Tablets with the best results. I had Dyspepsia for 6 years and had taken a great deal of medicine, but the Tablets seemed to take right a hold and I feel good. I am a farmer and a lime burner, and I heartily recommend to everyone who has any trouble with his stomach to use these Tablets.

From Mrs. H. H. West, Pickton, Minn.: I have received surprisingly good effects from using Stuart's Dyspepsia Tablets. I gave one-half of my last box to a friend who also suffered from indigestion and she had the same good results.

From Mrs. Agnes K. Ralston, Cadillac, Mich.: I have been taking Stuart's Dyspepsia Tablets and I am very much better, and feel very grateful for the great benefit I have received in so short a time.

Stuart's Dyspepsia Tablets are a certain cure for all forms of Indigestion. They are not claimed to be a cure-all, but are prepared for stomach troubles only, and physicians and druggists everywhere recommend them to all persons suffering from Nervous Dyspepsia, sour or acid stomach, heartburn, bloating or wind on stomach and similar disorders.

POLITICAL POINTERS.

Mr. Connee's resignation as a member of the Legislature has not been received by Speaker Charlton.

E. P. Clement, K.C., of Berlin, was nominated by the North Waterloo Reform convention on Thursday at Waterloo.

B. B. Gunn of Seaforth was made the unanimous choice of the Conservative convention for South Huron at Hensall, Thursday.

Major J. K. Leslie was nominated Thursday night by the Liberal convention of East Toronto to carry its banner against Mr. Kemp.

The Conservatives of Sherbrooke in convention at Sherbrooke Thursday nominated Dr. N. Worthington as their candidate for the Commons on Nov. 3.

M. J. Morrison, advocate, and for many years law partner of the late J. F. Quinn, accepted the Conservative nomination Thursday evening in St. Ann's division, Montreal, against Ald. Gallery.

The Liberal convention was held at Coaticooke, Que., Thursday and Henry Lovell was chosen as the candidate for the Dominion House. P. A. Bissonnette was nominated for the Quebec Legislature.

R. L. Borden, the Conservative leader, arrived at Montreal Thursday from his Ontario campaign, where he delivered 24 speeches. After addressing two meetings here he will go to Quebec, and thence to New Brunswick and Nova Scotia.

Sir Wilfrid Laurier reached Toronto at noon Thursday from Guelph, and was met at the Union Station by Senator Cox and a reception committee. The Premier and Lady Laurier were driven to the King Edward, where they held a reception during the afternoon.

The nine persons who were reported by Justice Boyd for corrupt practices in the Soo elections will receive their trial Oct. 17. The summons have all been issued by Mr. DuVernet, in charge of the case, and every step is being taken towards securing all the available evidence in connection with the cases.

Hon. Clifford Sifton has declined to meet his opponent, R. L. Richardson, in a debate at Brandon. Mr. Richardson is being assisted in his campaign by Hugh John Macdonald, and A. H. Carrol, M.P.P., for South Brandon. Government ownership will be the main question on which Mr. Richardson will appeal.

A special to The Globe from Ottawa says: It may be necessary for the returning officer in West Algoma to delay polling day until after Nov. 3 on account of difficulty in communicating with distant points of the district. It will require the greatest effort to get the poll taken in Thunder Bay. However, it is hoped to do it successfully.

The Conservative Convention assembled at Brandon on Thursday unanimously endorsed R. L. Richardson, already nominated as an independent candidate in support of public ownership of railways, as their candidate to oppose Clifford Sifton in Brandon. In accepting, Mr. Richardson said he considered the Government ownership of the Transcontinental Railroad as the paramount issue in the election, and there he was at one with R. L. Borden, whom he knew intimately, respected and could follow with a good conscience.

Duke of Connaught Hurt.

Edinburgh, Oct. 14.—The Duke of Connaught, brother of King Edward, while driving in a motor car from Edinburgh to Gosford House, the seat of the Earl of Wemyss last night, had a narrow escape, and suffered injuries from which he was for a time unconscious. The automobile in which the Duke was riding with his aide-de-camps, Major Murray, in passing a street car, collided with a cart. The Duke was thrown out with great force. As soon as the automobile could be stopped, Major Murray went to the aid of the Duke, whom he found unconscious and bleeding from wounds about the head. After two stitches were taken in his ear and his hurts had been examined by physicians, it was announced that the Duke would suffer no serious consequences. Major Murray was not hurt.

Shot By Himself.

Stony Mountain, Man., Oct. 14.—Wednesday afternoon, while out shooting, Redford Kilgour, aged 19, a prominent young man of this place, was accidentally shot. His shotgun discharged while he was driving along the road, about ten miles from here. The charge entered his right shoulder. He died shortly after, while on his way home.

East Indian Etiquette.

In India a letter sent to a native prince is often a very elaborate affair. The paper is especially made for the purpose and is sprinkled with gold leaf. Only the last few lines of the somewhat lengthy document contain the purport of the letter, while the remainder is made up of the usual roundabout and complimentary phrases. It is folded in a peculiar way, with the flaps outward and placed in a muslin bag, and this latter into one of crimson and gold tint, with a slipknot of gold thread, attached to which is a ponderous seal. The address, written on a slip of parchment, is attached to the outside bag. These details are very important for polite letter writing in India, and if any one of them was omitted it would be an insult to the person addressed.

Banners at a Chinaman's Funeral.

When a rich and important Chinaman dies his funeral is conducted with much pomp and splendor. His friends and relatives instead of sending wreaths send innumerable banners. These are made of white silk, with inscriptions beautifully worked in black velvet, and express the sender's good wishes to the deceased himself or to the members of the family for many generations. On the day of the funeral these banners are carried by hand, one, two or all dressed alike for the occasion. After the funeral, which lasts several hours at the cemetery, is over the banners are all brought back and eventually grace the rooms of the late Chinaman's house.

A Habit Stanley Had.

It was remarked of the late Sir H. M. Stanley, during his last visit to New York, that he stood all the time with his back to the wall during receptions, instead of standing out where people would pass behind him. Lady Stanley laughingly explained that this was an old habit contracted in Africa; that Stanley always stood with his back against a tree or a barricade when brought in contact with the savages, and it had become such a habit with him that he took that position no matter where he was.

A King Who Could Change the Wind

King Erricus of Sweden publicly confessed that he was a sorcerer and magician. He was the owner of an enchanted cap, which he pretended enabled him to control the spirits and change the direction of the winds at pleasure. So firmly did his subjects believe in the supernatural powers of their ruler that when a storm arose they would exclaim, "Ah, the king is again wearing his magic cap!"

It Wasn't Plate.

She was admiring the silver service.

"Family plate, I suppose?" she suggested.

Mrs. De Swell drew herself up haughtily.

"Plate!" she exclaimed. "Plate! There isn't a bit of that plate. It's solid, every piece of it."

LAST CHANCE

FOR A LIMITED TIME TO SECURE

JOHN L. STODDARD'S LECTURES

AT PRESENT WHOLESALE RATES

Wholesale rates mean wholesale transactions. We order paper for the Stoddard Lectures twenty car-loads at a time. We print and bind on the same scale. We reduce expenses to a minimum by making a quick, yet thorough final canvass of each city, thereby bunching orders, deliveries, and collections at one-half what they would cost if scattered. To this end a corps of our best salesmen are here for a short time only to explain our special offer, show the work, and give you an opportunity to secure it at wholesale rates, WHEN THEY LEAVE YOU CAN OBTAIN IT ONLY AT REGULAR RATES FOR OCCASIONAL ORDERS, or at an advance of one-half.

This advance is absolute and unavoidable. Our wholesale offer is possible only on the above basis, it being self-evident that when the cost of production or distribution of any article increases the price to the purchaser must increase also.

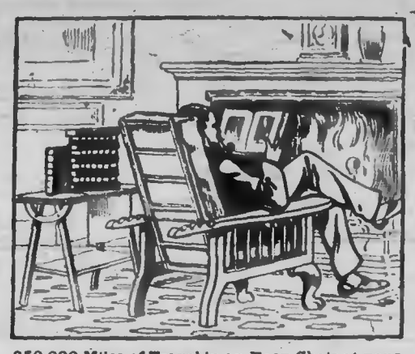

250,000 Miles of Travel in an Easy Chair at your own Fireside with John L. Stoddard

This edition is entirely from new plates, and is the best printed, best bound, and in all respects the most satisfactory ever issued. It is uniform and complete, containing ALL OF MR. STODDARD'S TRAVEL-LECTURES AND ALL HIS VIEWS.

THE COST IS LESS THAN YOU THINK

Less than a two days' trip to New York, making it easy for any man, however limited his time or means, to realize that strong and universal desire of the human heart, to travel—to get out of and away from the commonplace rut of daily life, and see and learn something of the great world.

FOR A SHORT TIME ONLY

THE FAMOUS STODDARD LECTURES are offered at SPECIAL WHOLESALE RATES and on EASIEST TERMS OF PAYMENT. The work is being shown by our representatives, who will give you full particulars.

BALCH BROS. CO., SOLE PUBLISHERS
[illegible] BROMFIELD STREET, BOSTON

SCOTT'S EMULSION

makes pale, thin children fat and chubby. Overcomes wasting tendencies and brings back rosy cheeks and bright eyes.

It's surprising how quickly children respond to Scott's Emulsion. It contains just the element of nourishment their little bodies need. They thrive on it.

Even a few drops in the baby's bottle have a noticeable effect for good. Nothing better than Scott's Emulsion for growing children.

We'll send you a sample free upon request.
SCOTT & BOWNE, Toronto, Ont.

Loose Leaf Ledgers

We supply Loose Leaf Ledger systems of all sizes and kinds, and for all account purposes.

The most approved and durable form of booking orders. Bound in Russia leather and corduroy.

Leaves to fit all standard makes of binders.

We guarantee quality of all work to be first-class in every respect.

THE
Review Printing Co
PETERBOROUGH

THE BETTER POLICY

Mr. Borden's Railway Proposals Preferable to Sir Wilfrid Laurier's

On the whole the policy submitted by Mr. Borden, so far as he has defined it, is much more of a reform policy, much more in accordance with modern ideas, than the policy of the Government. Mr. Borden, too, having become entangled in any "combinations" is free to come out boldly in the interests of the people. His policy marks a mighty stride in advance, and shows the absurdity of attaching significance to party names. The Government is no longer free to shape a policy. It is committed to the construction of the road, and feels that it could be disastrous to its reputation to withdraw. It is committed to some kind of a bargain with the Grand Trunk Pacific Co. and must do the best it can. That "best," we may be sure, will be none too favorable to the people.—Woodstock Express, Indep.

Monkey Brand soap makes copper like gold, tin like silver, crockery like marble, and washes like magic.

Don't You Think

The little ones would like some of our Fresh Candies—all our own make! They are wholesome and tasty. Here is the list

Cocoanut Fruit	Maple Fudge
Chocolate Creams	Nut Mixtures
Chocolate Caramels	Peanut Bars
Chocolate Fudge	Chocolate Crisp
Caramels	Kisses

T. H. Hooper
TWO STORES
George and Brock sts., George, near Charlotte

IF you think of having something printed and have it well done, see the Review Job Department. Suggestions, Designs. Every care taken to please you.

We Know Our Furs

....AND....

Guarantee Them.

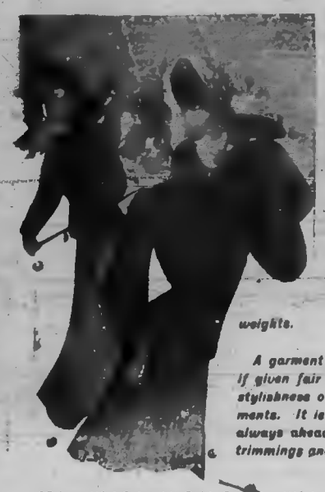

When so much has to be taken for granted—as is the case when you buy Furs—one naturally believes in purchasing where they can have implicit confidence in the knowledge and the truthfulness of the people who sell them.

In the making of Furs—taking Fur Jackets as an instance—we use only whole skins, not only in the building of the body, but in the unseen parts as well, the under collars and the under-sleeves. These are the parts where unscrupulous Furriers resort to piecing. The taping and joining is all done by expert Furriers. The linings are made of linen back and silk back satins, especially imported by us in extra heavy weights.

A garment made in this manner will last a life time if given fair treatment. Then there is the extreme stylishness our Furriers infuse into these Fur Garments. It is generally conceded our designs are always ahead of most dealers in newness, and the trimmings and finish are magnificent.

18 beautiful Columbia Sable Scarfs, with cluster of 6 tails in front, for $5.00 each

24 Alaska Sable Scarfs, 50 in. long, cluster of 6 tails, for $10.00 each.

10 Alaska Sable Scarfs, 48 in. long, cluster of 6 tails, for $7.50 each.

30 Alaska Sable Scarfs, 60 in. long, with lined satin ends, 4 tails at end and 2 tails at neck, for $16.50 each.

10 White Opossum Scarfs, 48 in. long, cluster of 6 tails, for $5.00.

NOW is the time to order your Persian Lamb or Sealskin Jacket, or Fur-lined Coat.

Barrie's

Manufacturing Furriers.

DIAMOND HALL.

WATCHES ARE RUINED

Did it ever occur to you that more Watches are ruined by incompetent workmen than by actual wear. We are experts in the repair of Watches, having spent a whole life time among them, and if yours needs adjusting and passes through our hands we guaranteed satisfaction.

FROST'S

DIAMOND HALL

The Daily Review.

FRIDAY, OCT. 14, 1904.

HANDSOME TROPHY WAS PRESENTED TO CHAMPIONS

Continued from page 5

would be in the game again next spring.

Mr Godfrey Coughlin, the secretary of the club, also answered the toast. He said that the team had won the Kawartha League championship on the ball field but had lost it in the committee rooms. He gave a short resume of the season's work, showing that the record of the team was one to be proud of. He regretted very much that two of the members of the team, Messrs. W. Grady and M. Quinlan, could not be present.

THE SOCIETY.

"St. Peter's T.A.S." was the next toast honored. Mr. Fred Cook, the president of the society, replied in a neat speech in which he thanked the audience for their kind attendance.

Rev. Dr. O'Brien also replied to the toast. He said that the baseball team must not think that they were overshadowed by the lacrosse team. They had put up a good game all season, and had been a credit to themselves and the Society, conducting themselves as gentlemen both on and off the team. Both the lacrosse and baseball teams have been successful because they are total abstainers. A man cannot make much of a success of anything without total abstinence; it was the foundation of all virtues.

The toast "the Ladies" was responded to by Mr. Wm. Crowley and Mr. Joseph Begley in eloquent speeches which showed how great is their knowledge of womankind. Appreciation was expressed of the hearty support and inspiration which the ladies had been to the various teams during the season.

Mr. Norman Jolliffe delighted the gathering with a vocal solo and had to respond to an encore.

The toast "Sister Societies" was responded to by Mr. E. D. Kerr in an eloquent and humorous speech in which he characterized himself and Mr. Wm. Rudkins as "has beens," who could not stand much of a chance with the T.A.S. boys in the lacrosse arena.

Mr. Wm. Rudkins and Mr. Geo. Girouxs also made neat replies to this toast.

The toast list was concluded by honoring the toast, "The Press" which was responded to by Mr. S. S. Moore for the Review, Mr. M. J. Hutchinson for the Examiner, and Mr. E. Bartlett for the Times. Mr. T. P. O'Connor was also called upon for a speech. He said he had for many years been a member of the T.A.S. and he referred to the benefits accruing to those who were loyal to its objects.

The singing of the National Anthem brought a most delightful evening to a close.

THOSE PRESENT.

Those who were present at the festive board last evening were: Rev. Dr. O'Brien, Rev. Father McColl, Rev. John O'Brien, Father McGuire, Hastings; Rev. Father Galvin, Messrs. J. T. C. Laing, W. Treanor, Miss M. McCann, Messrs. H. Latremouille, P. Simons, jr., A. Latremouille, J. Callaghan, L. Derocher, M. O'Heron, Fred Cook, J. E. Sullivan, J. J. O'Brien, John O'Brien, W. T. Crowley, W. E. Meagher, R. A. Boyle, J. J. McCabe, F. J. McGrath, W. J. Donovan, H. Donovan, M. J. O'Brien, F. Whaley, J. J. McNichol, G. Doherty, Jim Hayes and wife, L. McCoy, W. J. O'Brien, E. Bartlett and wife, M. Hickey, and wife, Ed. Hickey and wife, T. Pope, J. McFadden, J. Begley and wife, E. W. Argue and wife, Geo. Morris, Miss Kate Sharpe, Mr. R. Begley and wife, W. Judd, Miss M. O'Connor, Ian O'Connor, Miss M. O'Brien, Bert Dorris and wife, G. Coughlin, Miss Mary McNutty, J. Dorris, Fred Joyce, T. P. O'Connor, R. R. Hall, F. D. Kerr, W. Rudkins, F. Fatrn, Geo. Giroux, W. Fitzpatrick, W. Cahill, M. Ramsay, Joseph White, Joseph Maher, D. Sheehan, J. A. Sharpe, Messrs. Hutchinson and R. N. Jolliffe, Examiner, and Messrs. S. S. Moore and F. Craig, Review.

TROPHIES ON VIEW.

Four other trophies held by the T.A.S. were last night on view, enclosed within a glass case. These were the Trent Valley hockey championship cup, a lacrosse trophy presented by Rev. Father Phelan competed for by the T.A.S. and Hastings at Lakefield, the Oilverwell cup won by juniors in a victory over Campbellford, and a trophy won a few years ago by the lacrosse team as the result of a victory over the Y.M.C.A. at Lakefield.

The committee of gentlemen in charge of arrangements for the banquet consisted of Messrs. E. W. Argue, chairman, R. Begley, secretary, E. Hickey, J. Hickey, W. O'Brien and J. A. Sharpe. These gentlemen are to be congratulated upon the success of their efforts.

MR. KENDRY'S MEETINGS

Dates of Meetings to be Held in Mr Kendry's Interest.

Mr. Kendry, the popular Conservative candidate for the West Riding of Peterborough, will address the electors at the following places:

Friday Oct. 14, Town Hall, Bridgenorth.

Tuesday, Oct. 18, Town Hall, North Monaghan.

Wednesday, Oct. 19, Orange Hall, Centreville.

Friday, Oct. 28, Buckhorn.

All of the meetings will begin at 7.30 sharp, and the public is cordially invited to attend. Supporters of Mr. Kendry will also address the gatherings on the public questions of the day and will make clear and concise presentations in favor of Mr. Borden's able, progressive and patriotic policy. All friends of Mr. Kendry are requested to turn out and give him a cordial reception.

Lever's Y-Z (Wide Head) Disinfectant Soap Powder dusted in the bath relieves the pores at the same time that it disinfects a

COTTON INDUSTRY WILL BE WIPED OUT

IF LAURIER GOVERNMENT IS GIVEN ANOTHER TERM.

Not a Single Mill Paying a Dividend Except one — How Woollen Industry has "Prospered" Under Laurier Tariff — Some Cold Facts for Electors.

Cornwall, October 14.—Mr. R. A. Pringle, the Conservative candidate for Cornwall and Stormont, speaking at the large meeting addressed by Mr. R. L. Borden there last night, among oother things said:—In Cornwall they had an illustration of the effect of lowering the tariff. To-day in Cornwall an important industry, the woollen mill, was closed. In 1897 we imported into Canada only about six million dollars' worth of woollens, and in the year 1904, under the preferential tariff, we imported over fourteen million dollars' worth of woollens. We might just as well make these woollens at home. "Let us legislate for our own people first, last, and always," said Mr. Pringle, amid great applause. "Our people are with us always; let us give to our people in this country a fair wage, let us put our manufacturers in a position that they can pay fair and reasonable wages to the operatives in their mills.

THE COTTON TRADE.

"Take the cotton industry to-day. During the nine months ending in March, 1904, we brought into this country from Great Britain over four and a half million dollars' worth of cottons. It just displaces four and a half million dollars' worth of cottons that we might just as well manufacture in Canada, and a large portion of which we can manufacture right here in the town of Cornwall!" (Applause.)

There was not a single cotton mill in Canada to-day that was paying a dividend, with the exception of the Montreal Cotton Mill, which was paying its dividend out of reserve. It was only a matter of time before the cotton industry would be wiped out of Canada. And it was very important that this industry should be kept alive in this country. It was important to the people who lived in the towns, as well as to the agriculturists.

Harold Jarvis Concert Company

ASHBURNHAM'S OUTFALL SEWER

Willis Chipman C.E. Mayor Roger and Alderman Adams Look over Route.

Mayor Roger and Alderman Adams yesterday accompanied Mr. Willis Chipman, C.E., of Toronto to Ashburnham for the purpose of selecting a site for the new outfall sewer proposed for that part of the town. They took a look over the ground and came to the conclusion that the most feasible course would be along the railroad property, south from Elizabeth to Sophia, then west to Mark and either straight south to the Little Lake or east again along Maria street, to some point near the canal. It is proposed to build a septic tank near the shore of the lake, into which the discharge would be made. It will be necessary to purchase a piece of property to effectively carry out the plans and a report embodying the recommendations of the committee will be submitted at the Council's next meeting.

In the Opera House

THE CAMPBELLS ARE COMERS

Two Sons of Mr. Peter Campbell Made a Fine Showing at Port Hope

Mr. Peter Campbell, Manager of the Toronto Bank, had his office embellished with silverware to-day. The display represented the trophies won yesterday at the Trinity College School sports by his two sons, Alan and Gordon. There is a gold pin, the first prize in the broad jump for boys under 15 years. This was won by Alan. The second prize in the potato race was a pair of gold cuff links, and these now belong to Gordon. He also captured a pretty jewel box, the second prize in the quarter-mile, while the first prize in this event, a fine silver mug, was won by Alan.

The second prize in the hundred race (under 15 years), was also a jewel box, and Gordon won it, while a very handsome silver cup, the first for the 220 yard race, is now his brother's, and this young athlete sent home with his father another cup, the first prize in the 100 yard event. Forty-seven entries started in the quarter-mile handicap. The finish saw Alan in the lead, he having recovered the 30-yard handicap and placed a good margin to his credit. The prize was an elegant cup. For the second time Alan Campbell yesterday won the Montreal challenge cup, and the Littleside championship, the prize for the highest standing in college sporting events. These boys have certainly made a proud record for themselves. Alan is 13 years of age, and Gord 13, so that it is easy to prophecy that many more trophies are still to decorate the Campbell homestead.

Tuesday, 25th October

IN THE REALM OF SPORT

RUGBY.

The team which will represent Peterborough to-morrow against the Toronto is as follows:—

Back, Ford; halves, Morgan, Shaw, Crowley, capt.; quarter, Gillespie; snap, Burnham. The wings will be chosen from the following:—Hurtubise, R. Craig, Macdonald, Meagher, Rickey, B. Cameron, Noble, and Dillon. They are in the best of condition, and with any kind of luck should win.

The juniors will play the following team against the Trinity College School to-morrow in Port Hope:—

Back, T. F. Craig; halves, Thornton, Walkey, capt.; Mulhern; quarter, Hall; snap, Caniff; inside wings, FitzCameron, Greene; middle wings, Fitzpatrick and Gilbert; outside wings, Giroux and Walker; scrimmage, Cameron, Gilmore and Hook. The team will leave on the 11.45 o'clock train.

The Torontos will play the following team against Peterborough to-morrow:—Back, Clarke; halves, Morrison, Howson and Trow; quarter, Cochrane; snap, Perram; wings, Fellowes, Bleasdell, Brockbank, Marsh, Dale and Peterson.

The officials will be Dr. W. B. Hendry, referee, and Dr. A. B. Wright, umpire.

The locals must win on Saturday to have much of a chance for the championship. The Torontos have already easily defeated the Argos and will have the advantage over Peterborough because of the fact that they will not have to play the return game with the Dairsmen away from home, as will be the case with the locals. Both teams reside in the city and the members are about as much accustomed to one field as to another. It is just like playing one game on the Oval, and the return on the Exhibition grounds.

Both of the local teams play away from home to-morrow, the seniors playing the Torontos in that city, while the juniors line up against the T.C.S. in the return game. Both teams will be in fine shape and expect to win. The juniors have strengthened considerably since their last game and will make the college boys go the limit to beat them. The seniors are also in the pink of condition and will give the speedy Torontos the hardest game they have had in many moons. The wing lines should fairly devour the light Toronto back field, and our halves should at the least hold their own with their their opponents. Capt. Crowley has thoroughly drilled his men and the team have practised faithfully all season. If they lose it will be because the Torontos are the faster team. It is probable that a number of supporters will accompany the seniors as the game will certainly be worth travelling twice the distance to witness.

Rev. A. F. Barr will referee the Peterborough-Toronto game to-morrow in place of Dr. Hendry, who is unable to officiate.

ATHLETICS.

The Collegiate Institute sports, as far as the contest for the senior cup is concerned, were finished yesterday afternoon when the jumps were pulled off.

The running hop, step and jump was captured by J. Kennedy with a jump of 36 feet, 3 1-4 in., with O. Stortz second and R. Congdon third.

The standing hop, step and jump was also won by J. Kennedy, with a jump of 25 ft. 3-4 inches, with Bert Laing second and O. Stortz third.

J. Kennedy wins the staff cup emblematic of the senior championship. He has made a very fine record for himself in these sports. He took first in the quarter mile run, high jump, running hop, step and jump, and standing hop, step and jump, giving him 12 points. He was 2nd in the 100 yards dash, running jump and standing jump, giving him 6 points, and third in the cross country, which brings his total up to 19 points. Bert Laing is second with 9 points, and H. Hill third with 6 points.

The winner of the junior cup will be determined to-night, when several jumping events will be pulled off. E. Mann and A. Belleghem are tied for first place, each with 6 points to his credit.

CURLING.

The Peterborough Granite Curling Club members will bear in mind the annual meeting of the club, to be held at the rink this (Friday) evening, at eight o'clock to organize for the coming year. The last year or two the organization of the club has not been attended to as carefully as it should be. This year, it is expected that by getting the members together in good time the club will be strengthened and improved, and that it will thus do its part in harmony with the Thistle Club in keeping up the interest in curling in Peterborough.

The following are the officers elected at the annual meeting of the Bobcaygeon Curling Club:—Patroness and Patron, Mr. and Mrs. M. M. Boyd; President, Rev. W. G. Smith; Vice-President, C. Logie; Chaplain, Rev. W. J. Creighton; Secretary-Treasurer, George W. Taylor; Managing Committee, Messrs. Welsh, McIntyre, Read, Bottum; Skips, same as last year, viz., Read, McIntyre, Bottum, Logie, Van Norman, Davis.

The Peterborough Granite Club will organize for the season to-night.

LADIES' GOLF.

There will be lunch at the club house, on Tuesday, Oct. 18th, at 12 o'clock. After lunch the fall competition will take place. All members are requested to be present.

GREAT PROGRESS OF GOLDEN WEST

MR. B. F. ACKERMAN RETURNS FROM AN EXTENDED BUSINESS TRIP.

Crops Taken as a Whole this Year are a Good Average — Some Disappointing Conditions—The Barr Colonists — People Want Another Railway.

"Sixteen years ago I could visit all or the towns in the west east of Calgary on the C.P.R. and return, inside of four weeks, but to-day I could not do this inside of six months." This testimony as to the growth of the Canadian West was given this morning by Mr. B. F. Ackerman, who has just returned from a business trip as far as Portland, Oregon. Probably no gentleman in Peterborough can speak more authoratively with regard to those conditions in the Western land, which constitute in great degree the glory of the Canadian heritage.

THE CROPS.

Naturally a subject of much importance with regard to the West at the present time is the crop. There is just now, he states, a feeling of uncertainty among the people of Manitoba. A large part of the crop is yet in the field, the weather having been unfavorable. The yield west of Winnipeg and north of the main line of the C.P.R., will be a good average, but south of Winnipeg, and south of the main line it will be poor, the wet season having caused rust. The yield in these sections will be below the average, but taking the country as a whole the crop will compare favorably with other years. The acreage is more than last year, and prices being higher, more money will be placed in circulation. On account of present conditions, however, business is not what might be considered good. The people this year seem to be dissatisfied, while last year they were disappointed in prospects which prompted them to overstock. Hence, this year, they are not inclined to purchase extensively. The growth in all of the towns has been very rapid; in Winnipeg particularly it has been wonderful.

GRAND TRUNK PACIFIC.

When asked with reference to public opinion in the West with regard to the Grand Trunk Pacific, Mr Ackerman replied: "The people seem to want another railway, and they do not appear to be particular how it is going to be built. We think the C.P.R. is doing remarkable well in carrying the people and immense quantities of freight. The service is as good as can be expected, but they cannot begin to keep up with the growth of traffic. The C.P.R., I think, made a mistake in having recently, taken off two of their through trains. The day following their cancellation the passenger trains from Winnipeg west were so crowded that the people could not get standing room. The trains it seems to me, should not have been taken off until the return of the harvesters a month from now. The Canadian Northern is pushing things very energetically, while the C.P.R. is giving attention more to the improvement of their present road, levelling grades and straightening lines."

BARR COLONISTS.

Mr Ackerman was in the Saskatoon district—a splendid country. He met some of the Barr colonists, who appear to be making fair progress in agriculture. Two young Englishmen, whom he had referred to, had driven in an ox-cart a distance of 200 miles from Lloydminster to meet their wives who were coming from the Old Country. Though some of these knew little about farming on their arrival here they are progressing favorably towards breaking the land, ready for crops—the amount ranging from five to seventy acres. Crop results were not of the best, owing to bad seed supplied by the Government, and its improper application in some instances.

An immense irrigation scheme is at present being carried out by the C.P.R. near Calgary. The plans are somewhat more extensive than in Southern Manitoba, where such a system was little used this year, owing to a plentitude of rain. In some districts where rain was scarce, however—in the vicinity of Raymond for instance—the crop was light, irrigation not having reached such a stage of efficiency as to be of service.

The mining industry of British Columbia appeared to be active, but the lumber market was dull, owing to overstock. Mr. Ackerman visited Vancouver, Victoria and Seattle, and business conditions in all of these places appeared to be good. This was his 25th trip to the Canadian West.

Band Concert

Brock Street Rink

Friday Evening, 14th inst

Popular Programme

Silver Collection

BRIEF NEWS NOTES

What is Going on in Peterborough and Vicinity.

—There is promise of a big crowd of men to hear Rev. Dr. Crothers' second address at the Y.M.C.A. on Sunday afternoon.

—Rev. E. A. Langfeldt will preach in St. John's church, Lakefield, on Sunday morning.

—Mr. John Madill, of Lakefield, has sold out his livery business to J. W. Bygott, of the same village.

—Remember the meeting at St. Luke's Sunday school room for women, which will be addressed by Miss Tilley, Diocesan President of the W.A.

—Mrs. J. E. Knapman and Mrs. McFarlane Wilson will take charge of the Sunday school lesson this evening at the meeting of the Primary and Junior Unions.

—An illustrated entertainment will be given in the Town Hall, Havelock, on Friday, October 21st, by Mr. Jas. Stubbs, of Peterborough, under the auspices of the Ladies' Aid of the Presbyterian church.

—The citizens of Bowmanville banqueted Mr. Ed Weekes, catcher and secretary of the Midland Baseball League team. He was presented with a purse of gold on behalf of the citizens and team, and a fancy pipe from the local football team.

—John Shea, of Napanee, one of the three men honorably discharged for the McNicholl burglary case, sustained a fracture of the left leg between the knee and ankle, while wrestling in Dineen's hotel, Havelock, on Saturday afternoon. He was sent to his home on Monday.

—At Police Court this morning a young man named Ed. Wall was charged with riding a wheel on the sidewalk. He pleaded guilty and was assessed $2. There was also another charge against him, that of using grossly abusive and insulting language towards Albert Crouter. This case was enlarged until Tuesday morning.

—Norwood's trade is evidently booming. The following shipments have been made this week. Mr. J. L. Squire shipped a car load of cheese to Montreal, Messrs. Finlay & Son a car load of hub blocks to Chatham, and a car load of wheels to Guelph; Buck and Walsh a car load of hogs to Peterborough, and Messrs. Thornton and Ruth a car load of cattle to Toronto.

Miss Whittaker, a prominent club woman of Savannah, Ga., tells how she was entirely cured of ovarian troubles by the use of Lydia E. Pinkham's Vegetable Compound.

"DEAR MRS. PINKHAM:—I heartily recommend Lydia E. Pinkham's Vegetable Compound as a Uterine Tonic and Regulator. I suffered for four years with irregularities and Uterine troubles. No one but those who have experienced this dreadful agony can form any idea of the physical and mental misery those endure who are thus afflicted. Your Vegetable Compound cured me within three months. I was fully restored to health and strength, and now my periods are regular and painless. What a blessing it is to be able to obtain such a remedy when so many doctors fail to help you. Lydia E. Pinkham's Vegetable Compound is better than any doctor or medicine I ever had. Very truly yours, MISS EDDY WHITTAKER, 604 39th St., W. Savannah, Ga."

No physician in the world has had such a training or such an amount of information at hand to assist in the treatment of all kinds of female ills as Mrs. Pinkham. In her office at Lynn, Mass., she is able to do more for the ailing women of America than the family physician. Any woman, therefore, is responsible for her own trouble who will not take the pains to write to Mrs. Pinkham for advice. Her address is Lynn, Mass., and her advice is free.

A letter from another woman showing what was accomplished in her case by the use of Lydia E. Pinkham's Vegetable Compound.

"DEAR MRS. PINKHAM: I am so grateful to you for the help Lydia E. Pinkham's Vegetable Compound has given me that I deem it but a small return to write you an expression of my experience.

"Many years suffering with weakness, inflammation, and a broken down system, made me more anxious to die than live, but Lydia E. Pinkham's Vegetable Compound soon restored my lost strength. Taking the medicine only two weeks produced a radical change, and two months restored me to perfect health. I am now a changed woman, and my friends wonder at the change, it is so marvellous. Sincerely yours, MISS MATTIE HENRY, 429 Green St., Danville, Va."

The testimonials which we are constantly publishing from grateful women prove beyond a doubt the power of Lydia E. Pinkham's Vegetable Compound to conquer female diseases.

$5000 FORFEIT if we cannot forthwith produce the original letters and signatures of above testimonials, which will prove their absolute genuineness. Lydia E. Pinkham Med. Co., Lynn, Mass.

THE FAIR

Saturday Bargains.

IN BOOKS

Altemus' Young People's Library, 50c, for 25c

Collier's Pioneer Series, 35c, for 25c

Henty Series, 50c, for 25c

~~Altemus' Devotional Series, 50c, for 25c~~

Annie Swan Series at 35c

—JUST IN—

God's Good Man (Corelli) paper 75c

The Princess Passes (Williamson) paper 75c

Call and inspect our stock of books before buying elsewhere.

The Fair

IMPERIAL BOOK CO.

Sole Proprietors.

DOMINION ELECTIONS.

West Riding of

Peterborough

Mr. Jas. Kendry

the Liberal-Conservative Candidate,

Will address the Electors of the Riding at the following places:

FRIDAY, OCTOBER 14th, at Town Hall, Bridgenorth.

TUESDAY, OCTOBER 18th, at Town Hall, North Monaghan.

WEDNESDAY, OCTOBER 19th, Orange Hall, Centreville.

FRIDAY, OCTOBER 28th, at Buckhorn.

The public is cordially invited to hear Mr. Kendry and his friends discuss the public questions of the day.

Meetings will begin at 7.30 p.m. sharp.

GOD SAVE THE KING.

MONUMENTS
And all kinds of Cemetery work in superior workmanship, and at lowest prices
COUGHLIN BROS.
HUNTER ST., WEST

THE DAILY REVIEW

LUMBER
and BUILDING MATERIAL of all kinds. Shingles, Scantling, Joists and Bill Stuff. Mouldings, Casings and Base, and all kind of finish. Boxes and Box Shooks.
ALF. McDONALD
Foot St. Charles Mill, Peterborough

VOL. LIII., NO. 88. PETERBOROUGH, ONT., CANADA, SATURDAY, OCTOBER 15, 1904 TEN CENTS PER WEEK

UNION LABEL

PROBABILITIES.
Light variable winds, fine. Sunday — South easterly winds, fair and warm.

ROBT. FAIR & CO. ROBT. FAIR & CO.

Will You Need

A GOWN OR HAT

BY NOVEMBER OR DECEMBER?

October has been exceptionally cool and frosty, and accounts in large measure for the unusual rush in our Dressmaking Department.

We have, however, made preparations for a very large season's trade in this department. Many of the new fabrics for Suitings and Gowns have been sold out or cut into, but are reinforced with later up-to-the-minute patterns. These have been specially selected for every-day wear, such as Handsome Gowns, Street Costumes, etc., beautiful and stylish products of the Masters of Fashion, at prices well within reach of frugal minds and modest purses.

Would you like a Gown or Suit made by November or December?

If so, and your order is not already on our list, drop us a post card, naming the time, and we will be glad to reserve you a place. The material and trimmings can be chosen at your convenience.

"Priestley's"
DRESS GOODS
Wear better
Look better
Are better
than all others.
Trade Mark
"THE VARNISHED BOARD" on which goods are rolled
LOOK FOR IT.

Our Dressmaking Prices are very much lower, in fact about one-third lower, than City prices.

MISS NIELD, who has been with us so many seasons and is appreciated for her splendid success, will be guarantee enough that all orders entrusted to her will have careful and prompt attention.

Robert Fair & Co

SIGN OF THE GOLDEN LION

Bridesmaids' Favors

The wedding custom of presenting the bridesmaids with some little souvenir of the occasion, has caused us to give special thought to the matter.

We have an exceptionally choice line of pretty presents that are admirably adapted for the purpose.

Wedding Rings and Wedding Gifts for September brides.

Schneider
Jeweller and Optician.

...THE...
BEEHIVE
We have everything a lady wears.

10 PER CENT OFF MANTLES

You can have the choice of all the latest and newest Styles.

Ladies' and Children's Mantles
AT 10% OFF
This Week Only

We are showing an immense range of all the latest and newest quips and fancies of fashion's latest notions. Among them you will find the new Inverness Coat. This is the newest idea in stylish Mantles.

Our Children's Mantles are splendidly assorted in all the new shades and approved lengths.

We have just opened up some beautiful Dress Skirts in the new shades in brown.

PHONE 330.

BLOODY BATTLE FOUGHT RUSSIANS LOST 15,000

Fighting Extended Along a Front of 40 Miles ---Russians Lose Artillery

THE JAPANESE CAVALRY SCORE A VICTORY

Wounded Soldiers Being Brought in From all Directions—Pitiful Feature of Drama of the Far East—The Russians Lose Heart for Want of News—Losses on Both Sides About Equal.

Mukden, Oct. 15.—The fighting raged yesterday with the same bitterness as on the previous days of the engagement, and the result is still in the balance. The losses on both sides are enormous, those of the Russians being 15,000. Wounded soldiers are being brought in from all directions. The roads are crowded with long trains of wagons, baggage and transport wagons, as well as ambulances, being pressed into service, and even Chinese two-wheeled carts filling the mandate of the military. Men afoot are limping in, using their guns as crutches, the less severely wounded supporting their comrades, after a first-aid dressing on the firing line. Even across the fields are they met, taking the shortest and straightest road for help and shelter. It is the most pitiful feature of the bloody drama being enacted at the front when, stiffening with wounds, pain-racked bodies sink to the roadside after the support of the danger and glory of the active fight have been withdrawn.

Forty Miles of Fighting.

London, Oct. 15.—The despatches of Thursday gave little information regarding the developments of the great battle which has been raging for five days north of Yentai. The contending armies were reported to be engaged in close and desperate conflict along the entire front of forty miles, and Marshal Oyama's despatch reported that everywhere the Japanese were making satisfactory progress.

Other despatches from both the Russian and Japanese front gave further details of the struggle of Tuesday and Wednesday, which both agree in stating was of the most desperate character, the fighting exceeding in fierceness even the terrible combat at Liaoyang. The losses on each side are reported to be enormous, one despatch from Tokio via Rome placing the Russian losses to Thursday at the colossal total of 37,265. A late bulletin from Mukden stated that the Russians had 15,000 wounded, hundreds of whom were streaming back from all directions.

Russians Lose Artillery.

Kuropatkin officially admitted the loss of the artillery attached to the brigade on his right flank as a result of General Oku's attack, and as the number of guns to a brigade is 24 this would correspond with the Tokio report. Japanese advices seem to place the total of Russian guns captured at 38, with 24 ammunition wagons. A despatch to a news agency from Mukden timed 2 p. m. Thursday and received by way of Paris said the Japanese had gained a great victory, and that the Russian lines were withdrawing slowly without having suffered heavy losses. St. Petersburg feeling was distinctly depressed Thursday, and the wildest rumor was current.

A St. Petersburg despatch reported five Japanese cruisers off Vladivostock, and the commander-in-chief of the fortress had summoned the inhabitants to surrender all firearms.

Jap Cavalry Wins.

Tokio, Oct. 15.—An extended report from the Manchurian headquarters reached Tokio during the night and was published yesterday afternoon. It records severe fighting during Thursday and additional Japanese gains. The contest around Bensihu continues to be undetermined. The report says: A cavalry force, commanded by Prince Kanin, made a detour of the enemy's left flank in the rear of Bensihu and put the enemy's supports in great confusion, thereby helping our movement in this action.

"Kanin's cavalry will again advance toward the rear of the enemy.

"The right column of the army is now attacking the enemy at Chaohsienlein. The entire column of the same army occupied the surrounding heights of Lienhau and Maerh Mountains. The left column is now attacking a remnant of the enemy's force on a height north of Shaotokou.

"The attack movement of the right army, owing to topographical difficulties, is not proceeding as desired. The right wing of the left column is now attacking the enemy at Hunglinpo."

The Russians Lose Heart.

St. Petersburg, Oct. 15.—The great feeling of concern which existed in high circles in the Russian capital last night by no means equals the forebodings of coming disaster pervading the general public, which is indulging in the deepest pessimism. In the absence of official news, the public is being fed on the wildest rumors of defeat suffered by Gen. Kuropatkin yesterday. The fact that no word regarding the battle has been officially given out only confirms the popular fear.

Gen. Kuropatkin's report of the result of the day's operations has reached the Emperor at Tsarkoe Selo, but it had not been returned here before the War Commission, which sat only until 9.30 o'clock last night, adjourned. The Emperor himself is represented as being bitterly disappointed, and spending hours with his Cabinet, studying out with the help of his military aides, the reports of the battle. The general staff, however, by no means despairs. Though admitting that the tide the last two days has been against General Kuropatkin, the general staff says the battle is not yet over, and that in any event there is no question of disaster. The depressing feature is that every one is willing to believe the worst. The reports from Tokio and elsewhere stating that the Japanese are advancing and the Russians falling back are accepted with faith, based upon the previous Russian retreat.

The probabilities are that the losses on both sides will be about equal. Despatches from the front give a vivid picture of the desperate character of the fighting along the whole line. The Russian plainsmen have been again forced to engage in hill fighting, which is little to their liking. There have been desperate and repeated attacks on almost inaccessible positions, which leave the question of the resolution and gallantry of the Russian forces undoubted. Guns have been captured and recaptured in fierce hand to hand fights.

GENERAL OKU CAPTURES TEN ADDITIONAL GUNS

Fierce Fighting Still Continues—Losses on Both Sides Heavy—Four Japanese Officers Killed—Progress of Hostilities

Special to The Review.

Tokio, Oct. 15 (noon)—Gen Oku captured 10 additional guns yesterday. Heavy fighting continues. Gen. Oku reports four officers killed, 31 wounded and two missing for the engagements of Oct. 10, 11, and 12th.

A CRUSHING DEFEAT.

Tokio, Oct. 15, 7 p.m.—Field Marshall Oyama estimates the Russian casualties at 30,000. The fighting continues but the Russians are retiring. Gen. Kuropatkin evidently is crushingly defeated.

PROGRESS OF THE CAMPAIGN.

(The Globe.)

Some idea of the position of the Japanese and Russian armies when fighting began yesterday morning may be gathered from a glance at the map. The Russians had a considerable force on the east front or right hand side, heading for Ta Pass. They had driven the Japs out of Hentaiguatse earlier in the week and were holding their own manfully. Oyama, had, however, endangered a part of Kuroptkin's left flank by his movement off, and fearing that this would be accomplished, Kuropatkin on Thursday night ordered a retreat. This was in progress yesterday.

The great disaster to the Russian arms, however, occurred north of Yentai Station, on the Manchurian Railway. On Wednesday night the Russians, who had lost a large number of guns during that day, made a bayonet attack and recovered some of their lost positions and a portion of their artillery. The Japanese, however, crept along the Schli River, and the Russians, caught by an enfilading artillery fire, broke in confusion and retired toward the Shakhe River, to what Kuropatkin speaks of as a prepared position. Oku seems to have bagged 23 guns and Nudzu 15 during the operations.

The pursuit of the retreating Russians was continued yesterday, and Kuropatkin is now probably concentrating his shattered army along the Shakhe to cover Mukden. If the Japanese push him farther back toward the Hun he will probably cross the river and make a final stand on the north bank before abandoning Mukden.

The losses on both sides must have been very great. With at least 400,000 men engaged, there cannot be less than 30,000 on either side killed and wounded.

THE STORE THAT NEVER DISAPPOINTS

Saturday The Last of Our 3 Bargain Days

The prices named for these 3 Bargain days has been resultful in large business. We give below a synopsis of the Extra Special Prices, which will stay until Saturday night.

Ladies' Llama Cashmere Hose, regular 50c, **SATURDAY 35c**

Clearing lines Misses' Skirts, were $2.75 to $3.75 **SATURDAY $1.98**

A clearing line of Ladies' Cloth Skirts, **SATURDAY 78c**

Ladies' and Misses' Flannelette Gowns, pinks creams, blues. **SATURDAY 58c**

Selling has been brisk at our Dress Goods tables. Some 20 pieces of odd clearing lines, worth 40c to 60c, black and colors, to clear quickly, the ridiculously low price of **24c PER YD.**

27 inch Japan Taffeta Silks, all colors. **SATURDAY 36c**

New Flannelette Wrappers, full sizes, flounced **SATURDAY 98c**

Silks, all colors, for one day more, **SATURDAY 3c**

Other specials for Saturday include
TABLE LINENS, TOWELS, FLANNELETTES

FOR SATURDAY ONLY

When in Berlin we picked up 25 Ladies' Coats made of good quality covert cloth, lined throughout. New back, new leg-o-mutton sleeve. Special price for one day only, Saturday, **$3.90**

Special Sale of Children's Clothing in our Clothing section.

Cressman

WRECKED ON CHATHAM BAR.

Not One of the Crew of the Nova Scotian Steamer Wentworth Saved—Two Bodies Recovered.

Chatham, Mass., Oct. 15.—Driven down the coast by a northeast storm, the Nova Scotia schooner Wentworth was thrown upon Chatham Bar Thursday night, and yesterday morning had been smashed to pieces in the terrific surf. It is believed that not a soul on board survived. At 7 o'clock the body of a woman was dragged out of the breakers by the Government life-savers who had been waiting on the beach powerless to aid since the vessel went on the bar. At 8 o'clock another body, that of a man, was recovered.

It is believed that the ill-fated vessel carried a crew of at least eight men, besides her skipper, Capt. Preddle.

The Wentworth was a three-masted schooner, owned in Windsor, N. S., and was bound from Hillsboro, N. B., to New York, with a load of plaster.

The Wentworth was of 328 tons burden. She was built in Port Grenville, N.S., in 1889.

Collided With Another Train.

Albany, N.Y., Oct 15.—The Empire State Express, leaving Albany for New York at 7 p.m., yesterday collided with a work train in the yards at Rensselaer last night. A. W. Parsons of Rensselaer, fireman of the work train, was killed, and the engineer slightly injured. No one on the express train was hurt, but the Empire's engine was damaged.

Fell From a Wall.

Toronto, Oct. 15.—While wheeling a barrow full of bricks along a narrow coping at the new Featherbone Novelty building at the corner of King and Duncan streets yesterday, John Ballantyne of 186 West King street lost his balance and toppled barrow and all 50 feet to a pile of bricks and rubbish. He was picked up and carried to the Emergency Hospital, where he was found to have sustained internal injuries. At the time of going to press he was still alive, but no hope was expressed of his recovery. Ballantyne is an Englishman and is unmarried.

Buried in a Sewer.

Hamilton, Oct. 15.—Just a few minutes before the whistle blew at noon yesterday and while the men were preparing to leave, a trench that was being dug for a sewer at the corner of Florence and Sophia streets, the earth caved in, burying Michael Wynn, 276 East Macnaby street, and Albert Wrenn, 168 North Hess Street. Wynn was killed outright and Wrenn was seriously injured. The work was being done by the city. The recent rains had left the ground very wet and soft and no braces were used.

Found Dead On the Track.

Hamilton, Oct. 15.—There was a fatality on the T. H. & B. track last evening. About 9.30 p.m., Ben Berg, 194 South James street, discovered MacNab and Hunter streets. He notified the police, who found pieces of the body scattered all along the track from MacNab street to the mouth of the tunnel. The body was so badly cut up that the only way he could be identified was by an envelope found in the clothing. The envelope is addressed to Lawrence Sullivan, Frances street, near Wentworth. R. A. Martin was the engineer and Robert McFayden the conductor of the tram.

Baby Drowns in Pail.

Oil Springs, Ont., Oct. 15.—While creeping around the floor, about one o'clock yesterday, the little twelve-months-old Leon, daughter of Mr. and Mrs. George Penfound, harness-maker here, overbalanced and fell into a pail of water, and when found by Mrs. Penfound was dead. A doctor was called, but could do nothing.

Bennett Broke His Neck.

Belleville, Oct. 15.—A fatal accident occurred at Springbrook, a little village not far from this city. Louis Bennett stopped at Mrs. Green's for a night's lodging. At breakfast time, in the morning, he was called, but returned no answer. On looking into the room, the searchers were surprised to find the man gone, though his clothes were there. A short search found him at the bottom of the cellar steps dead, with his neck broken. Apparently, he had got up in the night and walked down the cellarway, which was situated in the wood-shed and unprotected. An inquest was held, but the verdict will not be rendered till Monday next.

Lost His Left Arm.

Strathroy, Oct. 15.—An accident occurred here yesterday morning whereby Alfred Brodeau, an employe of Pincombe & Donaldson's saw mill, lost his left arm. His left hand was caught between a chain and a pulley as it was revolving, and his wrist was frightfully mangled and twisted until it was completely severed. Dr. McCabe afterwards found it necessary to amputate the arm above the elbow. Brodeau is a single man.

Rancher Killed in Runaway.

Winnipeg, Oct. 15.—Louis Monkman, a rancher at Lander, B.C., was instantly killed Thursday evening in a runaway accident. He was thrown out of the wagon, and his head struck one of the wheels, causing a fracture of the jaw and skull.

Colonel Lake On Ocean.

London, Oct. 15.—Colonel Lake sailed for Canada per the Allan liner Ionian yesterday.

Good Digestion.

If you can keep your digestive system in proper condition the body will be well nourished and you need have little fear of disease. By regulating the kidneys, liver and bowels, Dr. Chase's Kidney-Liver Pills ensure a healthful condition of the organs of digestion and for this reason are indispensable as a family medicine.

Mackay Brand Soap [illegible] dirt or [illegible]

Wanted

WANTED
A JUNIOR CLERK. One who is competent t Typewriter and Stenographer preferred. Apply to DAVIS, THOMPSON CO., Limited, Peterborough. 4d85

WANTED
AT ONCE, TWO COMPETENT DINING ROOM GIRLS. Highest wages paid. Apply to W. H. KNAPP, proprietor, the Balmoral hotel, Peterborough. 2d89

ALL INTELLIGENT, RELIABLE MEN
SEEKING PLEASANT EMPLOYMENT, on salary or commission, are advised to write now to MARSHALL & Co., tea importers, London, Ont.

WANTED
A LARGE MANUFACTURING concern about to open distributing depot in this section, desires services of responsible man to take management. Salary $1,800 per annum and commissions. Applicant must furnish first class references and $750 to $2,500 cash. Merchandise furnished. Address MANUFACTURER, care Nelson Chesman Company, Chicago, Ill. 4d86

For Sale or To Rent

RESIDENCE FOR SALE
ON BURNHAM-ST., (Ashburnham.) Large and commodious. 2½ acres of ground, extending to river. Stabling. DENNISTOUN, PECK, KERR & STEVENSON. d u 52

Lost or Found

LOST
ON WEDNESDAY NIGHT, on the street cars, or on George-st., between Edinburgh-st. and Grand Trunk station, by way of Charlotte-st., a SEALETTE COLLARETTE OR CAPERINE. Finder will please return to MRS. DUNSFORD, 242 Rubidge-st., and receive reward.

BULL PUP LOST
WHITE with BROWN SPOTS. Answers to name of "Calamity." Reward for return of same to W. H. LYTLE, 344 Charlotte-st. Any person harboring this dog after the publication of this notice will be prosecuted. 2d89

RUGS MADE FROM Your Old Carpets.
Either Ingrain or Brussels, any size, at a small cost. Call and see samples at S. W. Lowry's, 66 Hunter street, Peterborough, or write for circular. CRAYMAR CARPET CLEANING AND RUG RUG WORKS, Chatham, Ont. TROS. J. CRAIG, Prop. d u 57

General

NEW
Telephone Directory
The Bell Telephone Company of Canada
Will in a short time issue a New Subscribers' Directory for
The District of Eastern Ontario
Orders for new connections, changes of addresses, changes in firm names, should be placed with the Local Manager at once to ensure their appearance in this book.
F. W. DOAN, Local Manager.

VEHICLES FOR SALE
Two Second-Hand Phaetons
And a number of Second-Hand Buggies for Sale at Reasonable Prices
...NEW BUGGIES...
Rubber tired and otherwise
First-class in every respect. One runabou a capital vehicle. Horse-shoeing and repairing.
Ben Yelland
173 Murray st. Opp. Drill Shed

Waterproof Covers
—AND—
Clothing
We manufacture and keep all kinds in stock. Protect your horses and yourself and your goods by buying TURNER'S CELEBRATED WATERPROOF GOODS.
Note the address
J. J. TURNER & SONS
Cor. George, King and Water-sts. Peterborough, Ont.
TENTS and TOWES to rent for hunters. Tarpaulins for sale.

New Advertisements

COMING!
Winter is coming and it is time for you to secure for yourself a comfortable home. Call at our office where we can tell you about many comfortable homes at moderate prices.

Two 2 story Brick Houses at $800 each. Convenient to Wm. Hamilton's. Two 2 story Bricks near C.G.E. Works at $1100 each. Two six roomed Houses near C.G.E. at $1000 each.

Beautiful Lots on the Westside property overlooking the Little Lake at cheap prices. Good new houses for sale at moderate prices. Be sure you see us before buying anything.

A. BROWN & CO.

Souvenir Ranges

The Fire Box of a Souvenir Range Saves Coal

The proportions and style of the fire box in this range are the result of over thirty years' experience. It is built to economize coal.

It is oblong in shape, is not corrugated, and has no corners or angles to catch and retain ashes.

The ash pan is broad and deep. Ashes do not get clogged up under the grate.

The Gurney, Tilden Company Limited

Manufacturers

Hamilton Toronto Montreal
Winnipeg Vancouver

Our persons' guarantee as well as that of the makers goes with every stove. Call and see our Souvenir Ranges.

ADAM HALL

Seven to One

That is about the ratio. About seven times as many persons are injured as die from all causes yearly.

Accidents are a more prolific cause of death than any disease except lung diseases.

Twice as many people are accidently killed as die of old age. Does it not seem reasonable to you as a business man that it would be to your interest to carry an accident policy?

YOU are subject to over two hundred diseases and liable to accidents without number.

Official figures prove that One Man in Five carrying an Accident and Sickness Policy makes a claim for indemnity each year.

YOU have no guarantee that you will not be the One Man who will be disabled this year.

The DOMINION of CANADA

GUARANTEE AND ACCIDENT INSURANCE CO.

It is the oldest Canadian Accident Insurance Company and has stood the test of years.

Its affairs are managed by Canadian business men of highest standing.

It is Canada's strongest and most reliable Company.

THIS COMPANY ISSUES THE MOST UP-TO-DATE ACCIDENT AND DISEASE POLICIES FOR

PROFESSIONAL AND BUSINESS MEN

W. H. HILL

Manager Central Ontario. Office 159 Hunter-st.

KAWARTHA LAKES

THE TRENT VALLEY NAVIGATION CO., Limited.

BOBCAYGEON, STURGEON POINT, LINDSAY BETWEEN

From Oct. 1st until notice.

Bobcaygeon, Leave 8 a.m. Arrive 4.30 p.m
Lindsay.....Arrive 10.30 a.m. Leave 3 p.m

During June, July, August and September Saturday's boat will await arrival of evening rain from Toronto.

Cushion Soles for Tender Feet

The ideal sole for tender feet is the Cushion Sole. It is fitted with a soft, felt leather covered sole, which conforms to the exact shape of the foot—acts as a cushion to your every step, and being a non-conductor, keeps your feet at even temperature.

CUSHION SOLE SHOES FOR MEN AND WOMEN

$3.50 to $5.00

J. T. Stenson

CANADIAN PACIFIC RAILWAY

EAST	ARRIVE	DEPART
Norwood, Havelock, Ottawa, Montreal	5.10 p. m.	11.35 a. m
Indian River, Norwood, Havelock	7.12 . m.	7.45 p. m
Norwood Havelock, Kingston, Ottawa, Montreal, Portland, Boston	5.10 a. m.	12.35 a. m
WEST		
Toronto, London, Detroit, Chicago	11.35 a. m.	5.10 a. m
Toronto and intermediate	7.35 p. m.	7.12 a. m.
Toronto, London, Detroit, Chicago	12.30 a. m.	5.10 p. m
Toronto, North Bay, Port Arthur, Northwest	11.35 a. m.	4.10 p. m

GRAND TRUNK RAILWAY SYSTEM

RAILWAY TIME TABLE

	Arrive	Depart
Lindsay, Orillia, Midland, Gravenhurst, North Bay Stouffville and Toronto	11.45 am 9.00 pm	5.30 pm 8.20 am
Port Hope, Toronto, London Detroit, Chicago & West Niagara Falls, Buffalo, Cobourg, Montreal and East	8.20 am 5.35 pm	11.45 am 9.05 pm
Toronto, Lindsay, Stouffville Uxbridge and Markham	10.25 pm	7.20 am
Lindsay Local	8.15 am	9.00 pm
Hastings, Campbellford, Madoc, Belleville, Kingston Montreal and East	8.10 am 3.40 pm	8.30 am 2.00 pm
Lakefield	10.30 am 3.05 pm 6.50 pm	8.30 am 12.15 pm 5.40 pm

THE CORPORATION OFFICERS

Geo M Roger, Esq., Mayor.
S R Armstrong, Clerk.
Fedix Brownscombe, Treasurer
E H D Hall, Town Solicitor.
D W Dumble, K C, Police Magistrate
Geo I Rossel, Chief of Police.
T A S Hay, C. E., Town Engineer
W J Greer, Tax Collector.
Dr. Bingham, Medical Health Officer.
W F Miller, Relief Officer.
Thos Rutherford, Chief of the Fire Brigade

In washing woollens and flannels, I don't try temp or prevent will be found very satisfactory

HIGHEST CASH PRICE

PAID FOR

Furs, Skins, Hides, Tallows, also Junk

OF ALL KINDS

T GEORGE HOLMES

Cor. Simcoe and Bethune-sts.

The Daily Review.

SATURDAY, OCT. 15, 1904.

STAMP OUT CORRUPT ON

It is very generally admitted by men who are not strong party politicians, and even by many true Liberals, that Mr. Ross and his colleagues have so disgraced the Province by their scandalous corruption that they must be dismissed from office, for which they have proved themselves so unfit. But there are many who are inclined to maintain that Sir Wilfrid Laurier and his cabinet are not so censurable in this campaign they are ready to stand by Mr Hall. This is not justifiable by the facts. If it is universally conceded that the Provincial Secretary is the most corrupt of a corrupt crowd, it must be remembered that Mr. Hall is his nominee, and is of the same stripe. A man who could pack a convention and stuff the ballot box to secure his nomination, is not likely to stick at trifles to carry his election, even if the ballot boxes are to be tampered with again to secure his return.

So with Sir Wilfrid Laurier, he is deeply implicated in the work of corruption. The scandalous frauds in the St. James' Division of Montreal were adopted by him when he and his Minister of Justice rewarded two of the criminals for their exploits by snatching them from the hands of justice, and setting them free from their well deserved punishment. When Mr. Sifton paid Preston for his services as chief of the machine by giving him a fat office, Sir Wilfrid Laurier was equally responsible. He shared the responsibility also when Sir Richard Cartwright paid Jackson, the subornor of perjury, for his foul services, by a good position to misrepresent us in England.

Even if Sir Wilfrid had not made himself an accomplice in these political crimes, he would still be blameable for them as long as he complacently profits by those offences, and encourages the criminals. But he is an accomplice by retaining in his Cabinet as colleagues, Ministers who are guilty of direct complicity. By our system of Government the solidarity and joint responsibility of the Ministers is thoroughly established, the only exception being that the Premier having greater power, is more completely responsible. Sir Wilfrid Laurier is in the same boat as Mr. Ross, and should share his fate.

MR. HALL'S ADDRESS

In his address to the electors of West Peterborough Mr. Hall makes out but a very poor case why he and his leader should obtain their support. His main claim is based upon the progress of the country and its industries. Does Mr. Hall think that Sir Wilfrid Laurier has also brought about commercial prosperity in the United Kingdom and the United States, in France and Germany, in fact in the whole civilized world. Most of the eight years of Sir Wilfrid's tenure of office have been a time of growth, progress and prosperity in all countries. As to any exceptional advantages that have been enjoyed by Canada, they are due mainly to two causes. By the adoption of the national policy in the teeth of the virulent abuse by the Liberal opposition, the Conservatives gave an impetus to the industrial development of the country, which still continues. By their policy of opening up Western Canada for settlement and improving the means of transportation by railway and canal, also in the face of fierce opposition, the Conservatives prepared for the growing influx of population and for the rich harvests that have done so much to bring about our prosperity. The Liberals have been the heirs of the far-seeing, statesmanlike and patriotic policy of the Conservatives after thwarting the good work for years. The Hon. Geo. A. Cox told the Senate not long ago that the Liberals had set back the country for ten years by their unpatriotic methods to hinder the construction of the C.P.R. As to the fiscal policy of which Mr. Hall speaks, it has simply consisted in abandoning their own views and perforce accepting those of the Conservatives with some meddling and muddling which has ruined or depressed more than one industry, a notable instance being the manufacture of woollens, in which Peterborough is so greatly interested.

Mr Hall talks of favouring higher wages, but his organ urges that the Auburn Woollen Mills should be shut down and pay no wages unless they will compete with England and Scotland, that, is will reduce the wages of our operatives to those of the English and Scotch.

As to the debt Mr. Hall juggles with the figures but omits to state that the diminution last year was the result of the surplus caused by an enormous increase of the taxation of the people. Nor does he confess to the electors that under the Conservatives great public works, the admiration of the world, were constructed, while his friends have nothing to show for their far larger expenditure more than postoffices and custom houses, wharves and harbours and other local works placed where they would do most good in influencing votes and enriching supporters.

We are told that twice as much has been spent on the militia. And much of this expenditure has been ineffective. Militia men with only one rifle among three, rifles without ammunition, guns, mounted but which the artillery men could not use for practice because there was no ammunition in the country for them also. The principal advance in regard to the militia is towards converting the force into a political machine.

Of course the Trent Waterway receives Mr. Hall's blessing; everyone is now in favor of its completion. He boasts of larger expenditure by his friends, but conceals the fact that this was to carry out contracts let by the Conservatives. Nor does he tell the truth that the slow progress of construction was due to the virulent opposition of the Liberals before they attained office.

As to the great railway scheme of Sir Wilfrid Laurier, Mr. Hall throws little light on the subject. He does not say why the electors should support the building of the road at the public expense, to present it to private speculators, nor why means of transportation should be constructed at such a heavy cost to build up a foreign port and carry the produce of the Northwest to Portland, Maine.

As to the two concluding paragraphs of his address, we have already expressed our opinion of the shameless attempt to persuade the electors that they will not have expended in Peterborough a fair share of their own money unless they support the Government. It is impudent, wholesale bribery with misappropriated public funds.

There is nothing in the address to persuade any thinking man that he would serve the interests of the country or of this constituency by sending Mr Hall to support Sir Wilfrid Laurier.

CANADIAN END OF G.T.P.

Do we need the eastern end of the G. T. P.? And do we need to beg the Grand Trunk to take it over on terms which secure to them, and not to the country, the ultimate profit? We want Northern Ontario and Quebec developed, but not for the benefit of the Grand Trunk Railway. The Conservative party is pledged to construct the paying section and to give it access at its eastern end to the seaboard through Canadian territory. The country is pledging its entire credit and paying its millions for a new transcontinental railroad and we want to find one that will not have an end which the Government must pay for but of which the Grand Trunk will reap the entire benefit.

Now how does the case stand? The Canadian west can reach the east by three routes. The first is by rail to Hudson Bay. The second is from Winnipeg to Lake Superior and thence from the eastern shores of the Georgian Bay to Montreal and Quebec and on to St. John, Halifax and Sydney. The third is the one selected by the Liberal Government. It is all rail. There are 1875 miles of it Moncton. It runs to Quebec through a country of great possibilities which are yet unknown. It crosses the St Lawrence and almost in sight of the Intercolonial it strikes for Moncton. There the G. T.P. ends and its freight must be delivered to the Intercolonial Railway. If it is a good route through Northern Ontario and Quebec why does the Grand Trunk Railway shy at it and say that the country must build it and lease it to them? If the Winnipeg to Quebec road passes through a rich though undeveloped country, that is generally what railway promoters want. Why then is the Grand Trunk so reluctant to possess it?

The truth is that the Grand Trunk Railway see one great and unsurmountable objection to that national link. And it is this. They have their own system which they want to use from Midland to Portland, from North Bay to Portland and now by their latest acquisition, the Canada Atlantic, to the same place.

This is a good business reason for the Grand Trunk Railway. And it was so good in their eyes that they said to the Liberal Government, "If you want it so badly, build it yourselves. We don't like it. That country will be too long in developing." Sir Charles Rivers-Wilson, at the Grand Trunk Railway meeting in March 1904, speaks of it thus: "I may here remark that the act in virtue of which the Government construct the road as far west as Winnipeg relieves the Grand Trunk Pacific Railway Company from the necessity originally contemplated of building that portion of the line from North Bay to Winnipeg, which, although passing through a district which I believe is infinitely more promising than that through which the Canadian Pacific line passes, some 100 to 150 miles south, yet is of a character requiring longer time for development than the western and more favoured portion of the line which will be the property of the Grand Trunk Pacific Railway." Now what is the bargain? It is that the country pays the entire cost of this section and then leases it for 50 years, getting interest at three per cent. on the cost for the last forty years. The Government have to expend $50,000,000 to $75,000,000 to do so, and must in addition under the lease, pay the interest on that for 10 years. This means an addition of from $15,000,000 to $20,000,000. Upon these totals of $70,000,000 or $86,000,000 it is easy to calculate the return when the Grand Trunk Pacific only agrees to begin to pay interest at three per cent. on the first cost after 10 years have elapsed. That means a return of 2 1-2 p. c., a net loss to the country every year for the remaining 30 years of 1 per cent., or from $500,000 to $660,000, amounting in 40 years to from $20,000,000 to $25,000,000.

This is a pretty heavy bill for the country to pay for the privilege of the ownership of the rails and roadbed for 50 years, while the lessees are reaping the benefit of that same 50 years development of the whole of Northern Ontario and Quebec. Why put up with it? Why not let us as the people who take the risk, take the profit too? Why pay the bare for a reluctant railway and let it take ten years to look on and see if it is going to be worth while to pay two per cent. on our expenditure? We want to wake up. That same northern country that the Grand Trunk Pacific scorns is going to be worth something long before the lease runs out. The people ought to have the same chance as the Grand Trunk Pacific and the policy of Mr. Borden will secure it to them.

COMMENT.

Sendi Kendty and Smith to strengthen Borden.

The Sullivans seem to have put a muzzle on the ex-reverend editor.

Gamey dared Aylesworth to repudiate his friends, the Sullivans, in Durham.

Two incendiary fires in Bowmanville and the cutting of the hose are supposed to have been intended to break up the Gamey meeting.

It should be remembered that the Dominion ballot is absolutely secret. Government employees cannot search and ascertain how a man votes as in the Ontario elections.

Ex-judge Choquette advised his hearers to give a preference to a Premier of their own race. Now he and the Toronto Globe are trying the dodge of indignantly denying the accuracy of the exact words of the reporter.

Mr. Aylesworth, by a dishonest legal quibble on behalf of his friends of the machine, disfranchised Durham for nearly a year. And now he is asking to represent Durham. He has plenty of moral, or immoral courage.

In the window of Mr. Hall's committee rooms, among the list of new factories built during Liberal rule, is included the Dickson Company's new saw mill. Under Conservative rule the Dickson Company had two saw mills here. Come again, Mr. Hall.

Sir Wilfrid Laurier says that the C.P.R. does not run wholly in Canadian territory, but passes through Maine. It, however, emerges again from Maine into Canadian territory on its way to Canadian ports, while Sir Wilfrid's railway is designed as a feeder for Portland, Maine.

The Globe is greatly exercised over the question whether Mr. Borden could take two members from Toronto into his Cabinet, and if, not, is speculating as to the choice between the two fit men. It need not distress itself, for Mr. Borden is hardly likely to consult it when forming his Administration.

We have not heard so much lately from the Globe and its satellites on the subject of Lord Dundonald. They have found that they were exciting public reprobation by their attacks upon the distinguished foreigner, who did not understand that the good of the service must give way to political exigencies.

More important even than Mr. Borden's declaration in favor of public ownership of railways is his announced policy of operating them by means of an independent non-political commission. This answers all the quotations from Conservatives objecting to government-owned railways as run by the politicians.

At Port Hope Mr. Aylesworth read a letter from Sir Wilfrid Laurier holding out delusive hopes of the Trent Waterway being abandoned for an outlet at the Durham chief town. It is a dishonest and corrupt electoral dodge. Sir Wilfrid knowing very well that every engineer of repute has pronounced against this adventurers' scheme. We don't want a canal to feed Oswego, Albany and New York, but Montreal and Quebec.

Premier Hinitsan, so well known in Peterborough, is being assailed by the Globe for "throwing the question of autonomy into the cauldron of a Dominion election." It is Sir Wilfrid Laurier who performed that feat. He would pay no attention to the demand for autonomy, he even had the gross incivility to leave two letters from Mr. Haultain unanswered for many months, and then at the very outset of the campaign he wrote offering to enter into negotiations immediately after the election. It was a plain intimation that the Territories would be served according to the support they gave to the dishonest and corrupt premier.

For ladies' boots and shoes, no ordinary shoe polish will do. You may ruin fine leather with acid or turpentine preparations, and then if the polish is not "fast," delicate clothing and lace may be soiled beyond redemption.

2 in 1

is everything that the most fastidious could desire—no acids or turpentine—quick, lasting, waterproof—wholly satisfactory.

Black and Tan—10 and 25 cent boxes and 15 cent collapsible tubes.

AT ALL DEALERS.

Thorough in Action

ON THE DIGESTIVE AND EXCRETORY SYSTEMS.

Dr. Chase's Kidney-Liver Pills

ARE LASTINGLY BENEFICIAL—REMOVING THE CAUSE OF DISEASE.

The symptoms of dyspepsia, biliousness, liver complaint, kidney disease and rheumatism point to the presence of poisonous matter in the system.

The first thing Dr. Chase's Kidney-Liver Pills do is to thoroughly cleanse the system of this waste matter by causing free action of the kidneys, liver and bowels.

This result is not brought about in a harsh and irritating way, but naturally and thoroughly accomplished.

The flow of bile from the liver aids digestion and ensures continued regular action of the bowels; the free action of the kidneys removes the uric acid, which would otherwise cause rheumatism or stone in the bladder.

Digestion, assimilation and the removal of waste matter are carried out without pain or discomfort and there is no foothold for contagious or other disease.

There is no other preparation possessing this unique and combined action, and none which can possibly reach such complicated diseases as Dr Chase's Kidney-Liver Pills.

Mr. C. F. Immel, shoemaker, Western Hill, St. Catharines, Ont. writes: "I have used Dr. Chase's Kidney-Liver Pills regularly for some time and consider that they are unsurpassed for torpid liver, defective circulation, indigestion, headache and constipation, as these were my troubles. I used many remedies but got no relief until I tried Dr. Chase's Kidney-Liver Pills, and a few boxes of this preparation have entirely cured me. I am not in the habit of endorsing any medicine, but in this case I cannot speak too highly in praise of Dr. Chase's Pills for what they have done for me."

Dr. Chase's Kidney-Liver Pills, one pill a dose, 25 cents a box, at all dealers, or Edmanson, Bates & Co., Toronto. The portrait and signature of Dr. A. W. Chase, the famous receipt book author, are on every box. 8

Grain Survey Board.

Ottawa, Oct. 15.—The following have been appointed members of the Grain Survey Board, Winnipeg: Messrs. George V. Hastings, Samuel Spink, George R. Crowe, Robert Mair, W. W. McMillan, W. A. Black, Nicolas Bawlf, W. L. Parrish, Alex. Reid, W. H. McWilliams, James Hodd, James E. George.

Died At 111.

Burlington, Vt., Oct. 15.—The funeral of Joseph King of Milton, Vt., 111 years old, was held here Thursday from St. Joseph's Roman Catholic Church. Mr. King was born in Canada, and served during the Papineau rebellion in 1837. He is survived by six children—two sons and four daughters.

Don't Trust to Luck.

Even if there is such a thing as luck you cannot afford to trust to it in case of sickness. You know by the experience of others that Dr. Chase's Nerve Food actually forms new blood and tissue and revitalizes the nerves, and by using it regularly you can be certain that your system is being built up and that weakness and disease are being overcome.

Monday Bread may make copper like gold, tin like silver, crockery like marble, and windows like crystal.

CARNEGIE'S BIG DREAM

Lord Strathcona Discusses Magnate's Hallucinations

Thoughts and Desires of the People of Canada Totally Contrary to the Cession of the Dominion to the United States—Almost a Unit in Drawing Nearer to the Mother Country—Corrects Carnegie's Facts.

London, Oct. 15.—(C. A. P.)—Lord Strathcona interviewed, said nothing can be further from the thoughts the people of Canada favor a system than cession to the United States. I am convinced on the contrary that Canada will draw still nearer to the Mother Country. The great bulk of the people of Canada favor a system of preference with the United Kingdom. It is for the Mother Country to formulate her policy with regard to a preference. Canada will give preference proposals her most favorable consideration.

"I am not a party politician, but I can speak of this for the matter has gone beyond party. It is now a matter of high politics."

Lord Strathcona pointed to the great influx into the Dominion during the past two years in contradiction to Andrew Carnegie's saying that Canada is not growing rapidly. "As to the loyalty of the Canadian people there is no question," said Lord Strathcona, speaking with emphasis.

Sees Colonies Lost.

London, Oct. 15.—Field Marshal Lord Wolseley, writing to the Secretary of the Jingo branch of the Reform League, said he firmly believed unless some strong action is taken by the people of this country in the direction aimed at by the league, we shall at no very distant time lose all our colonies, one after the other. Should the colonies leave us, we must, sooner or later, inevitably cease to be a first-class power, and will have but little influence in the direction of the world's great affairs.

Admirable in Theory.

London, Oct. 15.—(C. A. P.)—The Morning Express, commenting on Andrew Carnegie's article, says his views theoretically are admirable. The United States have two grave problems to settle, which are unknown in the British Empire—the status of the black race and the unlimited power possessed by a few multi-millionaires. Apart from all question of loyalty, Canada can well afford to wait before joining the States until those problems are settled.

Cautious Laurier.

London, Oct. 15.—(C. A. P.)—The Glasgow Herald says it is obvious Sir Wilfrid Laurier's speeches as Premier, while exhibiting under pressure a certain change on the part of the Cabinet from pure passivity to willingness to repeat the proposition of 1902 that the preference be mutual, carefully refrains from promising to begin till the onions for Great Britain are more favorable.

KING GEORGE DEAD.

Earthly End of the Monarch of Saxony Was Peaceful.

Dresden, Oct. 15.—King George of Saxony died at Pillnitz at 2.25 o'clock this morning. His end was peaceful. His son was present at the death-bed.

King George of Saxony, who was born at Pillnitz, on Aug. 8, 1832, succeeded to the throne on the death of his childless brother, Albert, on June 19, 1902. In May, 1859, he married at Lisbon, Marie Anna, a sister of the King of Portugal, who died in February, 1884. There were five children—the Princess Mathilde, Prince Frederick Augustus, the Princess Marie, Prince Jean-Georges and Prince Maximilian. In the war of 1870, King George held the rank of field marshal of the German army. He was taken ill in the early part of last June.

Appointed Bishop.

Montreal, Oct. 15.—The House of Bishops of the Anglican Synod has appointed Rev. F. H. Du Vernet, M. A., B.D., of Toronto Junction to the Bishopric of Caledonia in the secular Province of British Columbia. The appointment of the Bishop of Caledonia has heretofore been made by the Archbishop of Canterbury, and is now made for the first time by the House of Bishops in Canada. Mr. Du Vernet is out of town, but it is understood that he will accept.

Cigarette By-law Ultra Vires.

Winnipeg, Man., Oct. 15.—Judge Ryan has decided the cigarette by-law, passed by the Town of Carberry, is prohibitory and ultra vires.

New Primate Head.

Montreal, Oct. 15.—The House of Anglican Bishops, at yesterday's session, elected Archbishop Bond of Montreal, Primate of all Canada.

The Tailor Made Woman what She Should Wear in Order to be Correct --- Handsome Gown Fabrics.

What the Women Want to Read About

Rich Fabrics a Feature of Fall Gowns---What the Parisian Artists Have to Say About Hats.

AUTUMN MILLINERY.

What Parisian Artists Have to Say About Hats.

What is there about a Paris hat that differs from headgear of any other description? To the uninitiated in the mysteries of the milliner's art the difference is so slight that it can only be translated by the word chic. It is often thought that the secret lies in the poise of a feather or the placing of a flower. But it is a mistake. The arrangement of an adornment has little to do with the real success. There are two essential considerations that people are apt as a rule to ignore—that is, the quality of the material used and the exact angle at which the hat should be worn. A bow made of ribbon of an inferior quality has an altogether different ef-

MAUVE CHIFFON HAT.

fect from the one fashioned from a superior make, and therein lies the difference. In these nice little distinctions the French excel, and American artists are now fully alive to the fact. Among the popular hats for the coming winter will be the new Varennes, which has a high crown of funnel or conical shape. The trimming will consist of a double band of velvet in two tones, arranged in such a manner that the upper part of the crown is visible. A plume or panache of three small feathers will be placed in the center of the front and caught with a big narrow buckle.

The charming hat illustrated is created from mauve chiffon in two tones. One is of parma violets and the other so delicate in tone that it appears almost white. The feathers are in mauve and white, and the harmony is perfect. The high crown is surmounted by a ruching. JUDIC CHOLLET.

FOR EVENING FUNCTIONS.

Rich Fabrics a Feature of Fall Gowns of the Moment.

The eighteenth century style of evening gown is the choice for the coming season, and the most charming creations will be materialized from the richest velvets in the softest colorings. The bodices are to be draped with old lace. This fashion is particularly good form for stately matrons.

A lovely evening toilet seen recently was of pink satin, the skirt long and full. Still, one could imagine it clinging to the figure over the fine muslin underskirt. The bodice was cut exceed-

BLACK EVENING FROCK.

ingly low in an oval shape which fitted into an ordinary depth of low bodice made of finely gathered white net. The sleeves were long and almost tight, reaching the wrist with a fullness of a puffing setaire glove. There was something charmingly picturesque about this gown.

A handsome black frock always stand a out conspicuously at an evening function, and the confection herewith shown is a happy illustration of this fact. Spangled black net applied with motifs of chantilly lace composes the skirt, and the swathed bodice is of net and lace, the detached straps being of jet. JUDIC CHOLLET.

KITCHEN HELPS.

Emery powder will remove any ordinary stains from ivory knife handles.

Brown paper moistened in vinegar will polish your tins until they shine like silver.

Kitchen towels should be washed out every day after the dinner things are washed and boiled at least once a week.

To remove the smell of onions or fish from a frying pan put a little vinegar in it directly after using and place it over the fire for a little while.

After using fat for deep frying turn it into a bowl of hot water, stir well and set aside to cool. When cold, the clarified fat can be removed in a cake from the top of the water.

To remove stains from a porcelain saucepan nearly fill with water in which a tablespoonful of borax has been dissolved and let the water boil awhile. If the stains resist this treatment try rubbing the spots with a wet cloth dipped in borax.

To Wash Chamois.

A housewife of experience says that chamois can be washed beautifully if the following instructions are followed: Prepare a lather with warm water and melted soap in the same way as you would for flannels and squeeze the leather well in this. If very much soiled and not clean after the first washing, repeat the process in another soapy water. If a little liquid ammonia is added to the water it will be a great aid in the washing, helping to draw out any grease and dirt. Then for rinsing use soapy water again, exactly the same as that used for washing. It will keep the leather softer than if it were rinsed in clear, warm water. When the leather is quite clean and has been through the last soapy water put it through the wringer or squeeze out the water with the hands. Then hang it up to dry and rub occasionally with the hands. When quite dry the leather may be pressed with a cool iron, after which it should look like new.

The Woman Beautiful.

Let every woman strive for a beauty which all will recognize as being genuine through and through. That which is superficial will fade and pass away, leaving a flood of disappointments and unhappy memories, while the true beauty will prove a "joy forever." She who possesses this gift will be blessed. And yet it is not a gift, for beauty represents the ultimate result of sincere striving for the best in life, for the noblest in character, sweetness of grace and purity of soul. Every woman may possess these divine attributes if she will. The way is open, and mankind will smile approval if she chooses to become the woman beautiful. The "woman who thinks" will shape her life to this course and will call to her aid the supreme source of strength and wisdom.—Henry F. Harris in Madame.

Peanut Macaroons.

For peanut macaroons beat the whites of three eggs until foamy, add one-fourth teaspoonful of cream of tartar and beat until dry. Then beat in gradually half a cup of very fine granulated sugar. When all is in and the mixture is very light, fold in half a cup of sugar, one teaspoonful of flour and one pint of peanuts, crushed or chopped to a fine powder. Drop by teaspoonfuls on to a tin lined with a buttered paper, making smooth rounds. Sift granulated sugar on the top of each and bake on the floor of a quick oven from five to seven minutes. English walnuts or other nuts may take the place of the peanuts. A cherry or a bit of firm fruit jelly or marmalade pressed into the center of the top of each gives flavor when walnuts or pecans are used.—Boston Cooking School Magazine.

Sews With Her Mouth.

It would seem that the use of the hands would be a necessity to a seamstress, yet there is an expert in needlecraft living at Sag Harbor, N. Y., who has no use of either hands or feet. She does the most exquisite work holding her needle in her mouth. When she wants to thread a needle she sticks it into the soft wood of her work table with her mouth and then, biting off the cotton the right length, passes it through the eye with her lips with more quickness and dexterity than most nimble fingered women show. She can tie knots in her thread with her tongue and works quite rapidly. One of the specimens of her skill is a crazy quilt which contains over 300 different fancy stitches. She is also an artist of some skill in the use of brush and camera.

THE HOME DOCTOR.

An invalid's desire for oranges, figs or grapes may usually be heeded.

A saturated solution of epsom salts is an excellent remedy for burns. Apply as soon as possible and keep wet constantly until the pain ceases.

A level teaspoon of boracic acid dissolved in a pint of freshly boiled water and applied cool is the best wash for inflamed sore eyes or granulated lids.

If you get a fishbone in your throat, and it continues to stick there, swallow an egg raw. It will be almost certain to carry the bone along with it.

For corns a homely and useful cure is made by crushing some washing soda and dissolving as much as possible of it in hot water. This may be bottled and kept on the washstand and applied with a little brush.

Homemade Baby Walker.

A convenient and inexpensive "baby walker" can be made at home from an old chair. Take out the perforated seat and cut off the back. Shorten the legs if necessary so that the edge of the frame will come just under the baby's arms when standing. Put small casters on the legs. Make a triangle (about fourteen inches on the edges) of ticking for the seat. Suspend this seat from the frame by three strong straps. Adjust the seat so that the child can just touch its feet when sitting astride of one strap. In this contrivance baby learns to use his feet without resting his full weight too soon and soon learns to propel his walker at his own sweet will, thus amusing himself many an hour when otherwise he would want to be "danced" on his feet. It saves mother's back as well, for it can be pushed from one room to another without taking baby out.

Wherewith show the latest and most stylish in Fur Coats—a Novelty Persian Lamb with Vercape or Epulette, and a Plain Tight Fitting Collarless.

Y.W.C.A.

The regular Sunday afternoon service will be held at 4.15. Mr. Elcombe will lead the meeting and his subject will be "Jacob's Ladder." All young women are very cordially invited to be present.

SHE FOUND A DIFFERENCE.

A Buffalo Lady says: Dr. Leonhardt's Anti-Pill differs from the old Method in Medicine as day from night.

Mrs. J. H. Behorn, of 169 London St., Buffalo, N.Y., says of Dr. Leonhardt's Anti-Pill—the Great System Treatment:

"Its action is so different to anything else I ever used—Anti-Pill is so mild and gentle that I never thought it would cure my chronic Constipation, but it did.

"Soon after the birth of my first child, 14 years ago, Constipation became troublesome. I used everything I heard of, but temporary relief was all I got. I must have used fifty different medicines in that time.

"I finally got very bad and at times I would have no relish for food, and what I did eat would distress me afterwards. I had headache, bloating, bearing down pains, backache, could not sleep well, easily tired and never felt rested.

"From the very first dose of Dr. Leonhardt's Anti-Pill I began to improve. Now I am well. It is wonderful."

Dr. Leonhardt's Anti-Pill is sold by all druggists, or The Wilson-Fyle Co., Limited, Niagara Falls, Ont. Sole agents for Canada. The price is 50c.

Sold in Peterborough by Jas. Lynch, 168 Hunter-st.

STRANGLED FEET.

Some of the Evils That Result Upon Tight Shoes and High Heels.

"High heels and narrow toes ought to be legislated against," said a foot surgeon and masseuse as she rested and rocked and waited, watch in hand, for her next patient.

"Tie the feet of a healthy woman into a pair of tight, narrow, thin soled shoes, stilted up on apex of shaped heels behind, and the result of their steady wear will be almost any disease that feminine flesh is heir to.

"Fifty years ago," she continued, "it used to be the fashion to cut a fainting woman's stays lace, but only last week I discovered that when the twentieth century girl threatens to faint the shortest cut to her restoration is by severing her shoe string.

"It was during the shopping hours that a pretty creature came staggering in here pale as a ghost and begging a drink of water. She dropped on my couch, and, while I sent my assistant running for water in the back room, I took the case in at a glance.

"Before the sufferer could protest I had pulled off her tight shoes and her stockings, and, taking her bruised, ice cold extremities into my lap, I sat on the floor and massaged the blood back into them. The poor child simply sat up and cried with relief.

"When the faint feeling was over and her spirits in a measure restored, I gave her a generous piece of my mind.

"I threatened her with nervous collapse, chronic dyspepsia, spinal neuralgia and consumption if she did not cease wearing those abominable little shoes, and I can assure you I was not talking nonsense, for it is my business to know what's good for a woman's health."—Brown Book.

The surplice waist is in favor

THE ENGAGED GIRL.

Some of the Things That It Would Be Wise Not to Do.

Don't set your lover on a pedestal or imagine him to be endowed with great moral and intellectual qualities. He may not be able to live "up to it." Don't write to him sentimental letters, for he may keep them, show them or carelessly leave them open about his room. Tell him how you feel toward him, but never write it down. Don't drag his name in every sentence which you utter. Don't play constantly with your engagement ring or display it unduly. Don't assume a superior air or snub girls who are not in the same blissful state as you are. Remember that you are not the only girl in the world who has been engaged. It is nothing to boast of. There are many women who are sorry that they were once engaged. You may be one of these. No; don't boast about your engagement. You may as well boast that you are a good sailor while the boat is under a serene sky and on a smooth sea. Wait till the sea gets rough. Then, and then only, will you know whether you are a good sailor or not. "Engaged" life is no rehearsal of married life. Don't make your lover the sun of your life, the center of all your actions, for he is but human and may prove sadly disappointing. Don't lavish your attention on him to the exclusion of all other ties. Don't exhaust your vocabulary. Keep something nice to tell him after the wedding, something which he has not heard before.—Max O'Rell.

Tens of shoes are more pointed.

THE TAILOR MADE WOMAN.

What She Should Wear in Order to Be Correct.

This is the season of the year when the tailor made coat and skirt form of costume appeals most strongly to the feminine heart. This gown for the early fall may be evolved from the thinnest of voiles over a silk lining or from heavy rough cloth, velvet or velveteen, which promises to be one of the winter's smart gown fabrics. The lines of the strictly tailor made are very severe, and the sleeves are comfortably light. Indeed, we have come back to the real English ideal tailor made gown, which admits of elaboration only on the collar and in a pretty application of braid or buttons.

Novelties in waistcoats include pique, velvet, suede and silk. They are, how-

TROTTEUR GOWN.

ever, only worn with the severe type of tailor costume and particularly with the basque coats. White suede or kid waistcoats are more popular. Leather trimming of all kinds is the last cry in the world of dress.

The trotteur gown sketched by our artist is of navy blue serge. The skirt is plaited and stitched with three tiered panels cut into points over a stitched underskirt. The natty little coat is also plaited, stitched and adorned with revers, epaulets and cuffs of ciel blue cloth outlined with open meshed black braid.

JUDIC CHOLLET.

Moces Are Much Used as Adornments For Gowns.

Some charming little hair accessories are emanating from the Rue de la Paix. The daintiest is an amber pin carried out in the form of an oak leaf, over which a pearl caterpillar is seen wandering. Another is an amber serpent, with a pair of gleaming ruby eyes, which coils into an attractive wide comb for the back of the hair. A third is a casque comb in dark shell representing a series of buds and leaves arranged in symmetrical array. These little hair adornments are quite

GRAY VOILE COSTUME.

a novelty after the stiff "tabs" folding over the hair which have generally characterized this style of comb.

The most fashionable way of wearing roses as a gown adornment is to choose the tiny kind, form them into empire wreaths and tack them on the front of the skirt and bodice. Many of the old fashioned brocades will be made to open over a white front trimmed with flowers that appear in the pattern.

Here is a stunning home gown of gray voile simply made with India Medaris lace in inset in the skirt and forms a bolero on the waist.

The King of Coffees

"Seal Brand" is the pick of the plantation. Only the large, perfect berries, from the finest coffee districts, are imported.

In 1 and 2 pound tins—sealed to preserve the perfect quality.

"Seal Brand" Coffee

Chase & Sanborn, - Montreal.

Canadian Reading for Canadian People

There is no brighter reading matter prepared in this country than that which appears regularly in THE CANADIAN MAGAZINE. The October issue is a *Progress Number*, and gives a sweeping and comprehensive review of Canada's progress during recent years, with a special analysis of the Census Returns. It is a large number, is profusely illustrated, has a large folding map, and is a magnificent issue generally. It is on sale at all booksellers.

THE CANADIAN MAGAZINE
TORONTO

Raincoat Protection

Raincoat protection is one kind of protection we believe in. We furnish it to our customers. We protect you from rain and wind.

WE PROTECT YOUR PERSON AND YOUR PURSE.

Each Raincoat we sell is a lasting advertisement for us.

Any man who has his eye out for a Raincoat, and isn't blind to his best interests, should not miss seeing our new styles. We also have them for boys in all sizes.

COME HERE FOR A LOOK.
WILL NOT URGE YOU TO BUY.
THE COATS WILL DO THAT.

Lang & Maher
"THE DAYLIGHT STORE"
Clothiers and Furnishers 409-411 George Street

North St., at Delaware Ave.

The Lenox Hotel
IN BUFFALO

High-Grade Modern Construction. Fire-proof throughout. European plan. Rates $1.50 per day and upward. Room reservations can be telegraphed at our expense

GEORGE DUCHSCHERER
PROPRIETOR

Coal and Wood

The Best Well Screened, Bright Coal all sizes, delivered promptly. All Lehigh. You get satisfaction using our coal.

FIRSTCLASS DRY HARDWOOD
NOW IN STOCK
J. E. A. FITZGERALD
Cor. Brock and Aylmer St.
Telephone 111

RAPHIA
The newest material for Hats.
On sale at the REVIEW OFFICE.

The Nuptial Knot,

Will not be so well tied unless the Wedding Present is had at Sanderson's. Let us suggest some things:

Hawke's Cut Glass in beautiful pieces
Wedding and Gem Rings.
Pearl jewelry, very appropriate for bride's presents.
Beautiful gold articles of handsome design.
Beautiful Mantle Clocks and Timepieces.
A full line of goods exactly the thing for the season.

SANDERSON
367 George-st

Underwear Furnishings

FOR

Men, Youths and Boys

Mens' Fine Wool Undershirts and Drawers
Mens' Wool Fleece Underwear
Mens' Heavy Scotch Wool Underwear
Mens' Fine Merino Underwear
Mens' Silk Underwear
Mens' Sanitary Wool Underwear
Mens' Canadian Rubber Underwear
Boys' Fleece-lined Shirts and Drawers
Boys' All-wool Shirts and Drawers
Mens' Scotch Wool Sox
Mens' Fine Cashmere Hose
Mens' Fancy Heather Hose
Mens' Canadian Sox
Mens' Kid, Calf and Woolen Gloves
Mens' Top Shirts, best kind
Mens' and Boys' Sweaters
Mens' Nifty Neckwear
Mens' Linen Collars and Cuffs

H. LeBrun & Co

TWO ENTRANCES—GEORGE AND HUNTER STS.

THE

Knitting Works

Hosiery and Underwear.

ON FRIDAY AND SATURDAY WE WILL SELL

8 SKEINS of the best black

Scotch Fingering Yarn

FOR 25c

THE KNITTING WORKS

Nelson & Stapleton

Real Estate Agents

387 Water-st. Phone 325.

Property for sale, purchase or exchange.

SANTAL-MIDY

Standard remedy for Gleet, Gonorrhoea and Ruinings IN 48 HOURS. Cures Kidney and Bladder Troubles. MIDY

The Daily Review.

SATURDAY, OCT. 15, 1904.

THE CITY AND SUBURBS

By Private Sale

Party giving up housekeeping is disposing of the furniture and fittings by private sale. Selling every day until disposed of. Apply 593 George street.—3d.

Annual Dinner

The annual dinner and concert of All Saints' Church will be held in the Foresters' Hall, Simcoe street, on November 9th (Wednesday). Dinner served from 5.30 to 8 o'clock. Good programme.

Class in First Aid to the Injured.

The class in First Aid to the Injured will start next Saturday evening from 7.15 to 8 o'clock in the Y.M.C.A. This class is for the gymnasium men, and there will be no extra charge made for it. It is a subject that everybody should be familiar with. Don't forget, next Saturday night, Oct. 15th.

The Daily Review

Is for sale each evening at the following places:—

Braund's Grocery, 111 Park street.

Gohson's Grocery, 200 Rubidge street.

Green Bros.' Grocery, 352 Charlotte street.

Mankee's Grocery, corner Mark and Elizabeth streets, Ashburnham.

Ridgeumbe's Grocery, corner Antrim and George street.

Friday and Saturday's

LIST OF

Economic Suggestions

At the Ladies' New Store

When every suggestion is a strong suggestion it were wise indeed to listen to the prompter. Read the list below, and you'll find a wise economy in every paragraph. Cold weather may be expected right away now. These savings are all in connection with the needs of the season, so it is to your direct interest to note each one that interests you and take advantage of it on Friday and Saturday.

Ladies' Mantles

Our values in Mantles for Ladies and Children can't be beaten. See the Ladies' Mantles we have at

$5, $7, $8 and $10

See the Children's Mantles we are showing at

$2, $2.50, $3 and $4

Ladies' Skirts

In this branch of the Ready-to-Wears we are prepared to show you a large assortment of Tailor-made Skirts for Ladies and Children at

$2.25, $2.50, $3.50 $4 and $5

Ladies' Wrappers

Our Wrappers are made by people who make a specialty of the business, and our styles and values are correct. Good heavy cloths at

$1, $1.25, $1.50 and $1.75

Ladies' and Children's Underwear

Our lines of Underwear of all kinds are most complete, and the values extra special. We believe we are showing the best values to be had at

25c, 35c, 50c and 75c

Harry Adams

Ladies' New Outfitting Store. 386 George-st. 'Phone 406

ANOTHER BIG MASS MEETING HON. G. E. FOSTER WILL SPEAK

Gathering Will be Held in the Opera House on Monday, October 24th—Rally in Mr. Kendry's Committee Rooms To-Night—How the Campaign is Progressing—Conservatives Will Carry Both Ridings of Peterborough

Another monster mass meeting of the electors will be held in the Opera House on a week from Monday night next, October 24th. The chief speaker will be Hon. George E. Foster, former Finance Minister of Canada, and candidate in the Conservative interests in North Toronto.

Mr. Foster is undoubtedly one of the best platform speakers in Canada today and hundreds will be anxious to greet him.

Mr. Foster is always listened to with the greatest interest and appreciation. His clear concise and convincing style, his admirable marshalling of facts and figures, and his strong presentation of the issues of the day will, indeed, be a rare treat. Mr. James Kendry, the popular Conservative candidate, and other leading members of the party, will also address the electors.

BIG RALLY TO-NIGHT.

There will be a rally in the Conservative committee rooms, Opera House block this evening. All friends of Mr. Kendry are cordially invited to be present. Mr. Kendry and others will speak. Music will be furnished by Mr. Butcher's orchestra, and a splendid rally is looked forward to. Mr. Kendry is exceptionally well received in this contest, and many Liberals are supporting him. He has been heartily welcomed wherever he has gone, and although it is a little far off yet to indulge in predictions, it is generally believed by close students of the contest, that Mr. Kendry will be returned by as large a majority, if not larger, than in 1900.

East Peterborough is certain to join the Conservative ranks and Mr. Sexsmith and his friends are working with the swing and confident assurance of victory. They are, however, leaving no stone unturned to secure an honest election, and place their candidate, who came so near winning at the last election, at the head of the polls.

MEETING AT BRIDGENORTH.

A good gathering in the interest of Mr. Kendry was held in the town hall, Bridgenorth, last night. Mr. Alfred J. Belcher made an excellent chairman.

Addresses were delivered by Mr. Geo. W. Fitzgerald, Mr. Kendry, Mr. R. M. Dennistoun and Mr. Arthur Stevenson. The leading issues of the campaign were presented in a forcible and intelligent manner and the gathering broke up with cheers for the King and Mr. Kendry.

NOTES OF THE FRAY.

Mr. J. H. Burnham will speak at Zion Hall, Otonabee township, on Tuesday evening in the interest of Mr. J. A. Sexsmith.

Mr. Dennistoun will address the electors at Stewart's Hall, Otonabee on Monday night in support of Mr. Sexsmith. Mr. Arthur Stevenson will address the electors in Grady's school house, Otonabee, on Wednesday night. Mr. Sexsmith will also speak at all of these meetings.

Mr. Kendry will hold a big meeting in the Town Hall, North Monaghan on Tuesday evening next. He will be assisted by several local speakers.

Mr. J. H. Burnham has invited Mr. E. B. Edwards, K.C., to discuss with him the questions at issue in this campaign, before the people of Otonabee in Zion Hall on Tuesday evening next. In the event of Mr. Edwards being unable to be present, it is hoped that some other representative of the Liberal party will undertake to fill the breach.

THEIR OPENING MEETING

Ladies of St. Peter's T.A.S. Literary Association Begin Season's Work

The opening meeting of the Ladies' Literary Association of St. Peter's T.A.S. was held last evening, and was marked by an unusually large attendance for the beginning of the season. The interest manifested in the first meeting is but a slight indication of the increasing interest to be displayed in these literary evenings as the season advances. Already a very large number of names appear on the membership roll, and no doubt this roll will be speedily on the increase. The Association, under the leadership of the ladies, has achieved great success in literary work, and the intentions are that it will attain this year a reputation of still greater merit. An essay will be read every two weeks regularly for a term of six months at least, and a short musical programme also presented.

Miss Casey presided at the meeting last evening, and after a few introductory remarks had been made, called on Rev. Dr. O'Brien to address the Association. The Rev. Dr. chose as his subject "Books and Reading," and delighted the audience with a most interesting and impressive address on the subject, which was highly appreciated by all those fortunate enough to be present.

The musical programme consisted of an instrumental duett by Misses Elsie Taylor and Stella Kelly; a vocal solo by Olley Tangney; recitation by Miss Mamie Kennedy; vocal solo Miss Loretta Clancy.

The first essay of the year will be read on Friday, Oct. 28th, on "Marian Crawford," by Miss M. Carveth. All members are requested to present membership tickets at the next and succeeding meetings.

Ladies of the Committee are requested to meet next Friday evening, Oct. 21st, at 8.30.

Special Notice

Any person who did not receive a $1.00 sample bottle of Sarsaparilla, also the famous pain killer, Electric Magic Fluid, can do so by calling on H. Howard, Saturday, Monday and Tuesday evening, from 7 to 9 p.m., at the Cavanagh House. 2d

Grand Concert.

The following will take part in the Quaker Football concert Monday evening, Oct. 17th, in the Y.M.C.A. Hall:—Mr. Gilbert Markle, violinist; Mr. James Dawson, Miss Ethel Primeau, Miss K. M. Garvey, Miss Clara Bellegham, Mr. George Lynch, Mr. J. Lawrence, Mr. Will Dundas, Miss M. McKabe, accompanist. A fine programme has been prepared and an enjoyable evening may be expected. Admission 25 cents. 1d

Miss Anna Gordon's Concert Co.

Announcement has already been made of the concert to be given on the evening of Tuesday, October 18th by the talented Canadian artiste, Miss Anna Gordon, supported by an excellent company, including Miss Lillian Blelso, America's favorite cornetist; Mr. Arthur Smith, the popular baritone, Mr. Edward B. Mallery refined dancer, Mr. Harry Brownridge of New York, is Miss Gordon's leading support. Mr. Brownridge has been connected for several years with first class productions, and who is an actor of great merit. Miss Pearl Davis, one of Toronto's foremost sopranos, and of late the Toronto Globe says: "Miss Pearl Davis possesses a rich and powerful soprano voice. Her solos were special features, and heartily appreciated." The concert will be given in the Opera House, and the reserved seat plan will be opened Monday morning at Madill's drug store. Prices 25c, 35c, and 50 cents. 1d

DEATH OF ANDREW ARMSTRONG.

One of the Old Settlers of the County Gone to His Reward.

Andrew Armstrong, a resident of Smith township, died at the home of his son, Francis, on October 5th aged 89 years and three months. Mr. Armstrong was born in Farmanagh, Ireland in 1815, and came to this country when he was 22 years of age. He settled in Otonabee, and after a residence there of 21 years, moved to Smith, where he lived with his son, Francis for the remaining years of his life. About 24 years ago Mr. Armstrong was injured by a horse, and he never fully recovered from the effects of the accident, although his sturdy manhood gave him a span of life almost a score of years beyond that allotted. His wife was Miss Margaret Moulton, of Otonabee; her death occurred 17 years ago. There are surviving two daughters, Mrs. Wm. Trotter, of McLeod, Alberta; Mrs. Andrew Hatton of Smith, and one son, Mr Francis Armstrong, of Smith.

The funeral was held on October 7th, when a large attendance of friends testified to the esteem in which Mr. Armstrong was held. The body was interred in Lakefield cemetery. The following gentlemen acted as pall-bearers: Messrs. Andrew Fairbairn, John Preston, Peter Preston, Ed. Fitzgerald, Wm. Houston and John Stabler.

DIED IN SEYMOUR

Mr. John McGuire, an old Resident Passes Away.

Mr. John McGuire, who has resided in Seymour township for the last twenty years, passed away yesterday aged 75 years. The deceased had been in failing health for a year. He was a son of Lawrence McGuire, of McGuire's Bridge, Fermanagh County, Ireland, who came to Canada about 1818 and settled in Cavan Township, afterwards removing to Otonabee, where the subject of this sketch was born. He lived in the township about three miles from town, until twenty years ago, when he went to reside in Seymour. He leaves a wife and family of thirteen children—eight boys and five girls—to mourn the loss of a kind and indulgent father. The majority of the children are in the United States. Those in Canada are Rev. Father McGuire, of Brighton, Northumberland County; W. H., of Toronto; Sarsfield, residing at home and a daughter, Sister St. Gertrude, of the congregation de Notre Dame, Convent, Montreal. Mr. McGuire, always followed farming, and enjoyed the esteem of a wide circle of friends.

The funeral will take place on Monday from the homestead, Lot 11, Con. 15, Seymour Township, to St. Paul's church Norwood, at 8.30 o'clock. The remains will arrive in Peterborough on the 5.10 C.P.R. train on Monday afternoon, and the funeral will proceed to St. Peter's cathedral, and thence to the Roman Catholic cemetery for interment.

Card of Thanks.

To the Officers and Members of Peterborough Lodge, No. 135, A.O.U.W., Peterborough:

Gentlemen,—I beg to thank you for the cheque for $2000 I have just received for insurance on the life of my late husband. Wishing you and your society every prosperity, believe me to remain,

Yours most sincerely,

S. E. WINUH.

HOLLAND BULBS

Full assortment of all kinds of Dutch Bulbs just arrived direct from Holland — Number one quality at lowest prices.

Mason's Stores, 500 1-2 George St. 440 Water St.

ELECTION SNAP SHOTS.

West Peterborough has no use for a "bogus candidate."

Where does Mr. Hall stand on protection. He should explain those "decided views."

Break up the Stratton-Hall combination and do not let J. R. deliver the goods.

Is Mr. Hall running as the candidate for the Liberal party, or is he looking to control the patronage of the riding?

Can a man who received his nomination by gross fraud and ballot box stuffing be trusted as a representative?

The local Liberal camp is divided. A house divided against itself cannot stand, even if propped up by Mr. Stratton.

There is said to be one "missionary" in the riding already, paying out the "stuff." He'll be caught red handed before election day.

The old-fashioned Liberals cannot stand that iniquitous G T P. contract, and in every town there are some who have gone over to Mr. Borden.

Mr. Hall is certainly in the swim up to his neck. If you do not believe it, ask the two men he canvassed at Little Lake when he got wet Hall over.

If you neglected to register, you have ample time to spend the days between this and the date of election in vain regrets and to think "it might have been."

The Provincial Secretary is said to have the promise of a Senatorship in his pocket—in case his self-selected candidate can win Electors, see that his pocket is punctured.

Sir Wilfrid is announced as the big gun in the local contest next Thursday night. "Why, how's that?" asked a passerby. "Oh, he is going to bring his famous Saskatchewan musket along."

It is proposed to welcome Sir Wilfrid Laurier in the rink to the skirling notes of the bagpipes. There is no truth in the rumor that Mr. Hall will appear in kilts. Will Sir Wilfrid relish "foreign" music?

'Tis only a short time ago, you will remember that the Grit papers were groaning because Conservative M.P.'s were sending their speeches, franked, through the mails. They have nothing to say however when this mass of mendacity is sent in the same way.

Mr. Kendry has the young men with him in this contest. When Mr. Hall says that in the registration proceedings the Liberals placed 600 more men on the lists than the Conservatives, he gives splendid evidence of his fgreat powers of imagination and his ability to deal glibly in figures. But it must be pretty hard after talking about millions to refer to just 600. Does Mr. Hall think they belong to the "Charge of the Light Brigade?" He reckons best who reckons last.

SIX FOR A QUARTER.

Street Railway Now Selling Yellow Tickets at That Rate.

The ordinary yellow street railway tickets may now be obtained and used by the public at any hour during the day at the rate of six for 25 cents. There was formerly such a limitation of the sale of these tickets at the price mentioned, that they could only be used during workingmen's hours—from 6 a.m. to 7.30 a.m., from 12 noon until 1.30 p.m., and from 5 p.m. until 6.30 p.m. They may now be obtained and used at all hours at this price, and the public will undoubtedly appreciate the reduction.

An amusing story is told of a conductor who knew not Mr. Robt. Stuart, President of the Peterborough Radial Railway Company. This gentleman was coming down street in a car the other day, when he suddenly was confronted by the conductor and his fare box. No explanations were made, but the President of the road shed the necessary nickel without unnecessary delay.

It is pleasing to notice that the conductors on the road are overcoming their amateurishness. When the cars first started these officials handled the fare box in the same manner as a tea pot would be lugged about by a man who had lost his wife, his cook, and others of the best friends he has in the world.

ENJOYABLE BAND CONCERT.

The 57th Regimental Band, under the leadership of Mr Rupert Gliddon, gave the first of the season's concerts in the Brock street rink last evening. The attendance was enough to discourage Harry Lindley. It is very unfortunate that the people of Peterborough do not recognize what a good band they have. Let any second rate band come to town, charging fancy prices, and the rink is crowded to the doors, but when our own organization, which is second to none in the country, gives a concert, the townspeople are conspicuous by their absence. This is not as it should be. The Band is a very fine one, and deserves the hearty support of the citizens of Peterborough.

Last evening their playing was very fine, and the entire programme was executed with a dash and swing that is a great credit to the training of Mr. Rupert Gliddon. The programme was a varied one, and was thoroughly enjoyed by the audience. Bandsman Cronk's euphonium solo was one of the features of the evening. The programme was as follows:

March, "Manitou" ..... Brooke
Overture, "Nabucca" ..... Verdi
Polka, "Pizzicati" ..... Strauss
Euphonium Solo, ... Mr. Ed. Cronk
"Reminiscences of Ireland" ... Godfrey
"Coon Band Contest" ..... Prior
Selection, "Wang" ..... Morse
Novelette, "Gondolier" ..... Haines
Waltz, "Homage to the Ladies" ..... Waldteufel
March, "Crimson Flush" ..... Alexander

MANY WERE CALLED FEW WERE CHOSEN

OUT OF A LIST OF 157 ITALIANS ONLY 22 WERE REGISTERED.

The Attempt to Pad the Voters' Lists Looks Like a Failure—Many Italians did not Comply with Registration Laws.

There is one discouraging fact, which, among others, has undoubtedly impressed itself with weight upon the convictions of the local Liberals during the past few days, and it is, that the Italian vote is decidedly unsatisfactory. The registration proceedings have revealed this. Out of one hundred and fifty-seven apparently naturalized Italians, only twenty-two were placed upon the lists.

In the light of revelations made in the examination of these applicants in the registration courts, the attempt to bring about their enfranchisement is one certainly not to be commended. That they were instructed with a view to escaping any more than passing scrutiny before the registrar is decidedly apparent. For instance, a party of six Italians yesterday were conducted to Ward No. 3 booth. The question was asked of one, "How long have you been in Peterborough?" "Four months," was the answer. "Where did you come from?", was the next query. "From Montreal," came the reply. "Were you living there up to the time of your entering this province?" An answer was received in the affirmative and of course it having been established that the man was not entitled to register under the law requiring him to have resided in the Province for at least one year, his name could not be entered upon the list. All of the six said they had lived here four months, but had not been residents of the province for the necessary period before this. In fact one of the men said he had just come from Boston.

The entire half-dozen therefore went their way, and it seems regrettable that advantage should have been taken of their ignorance of Canadian law, language and customs in order to give them a privilege to which they were not entitled, and in regard to which they as transient residents could not hold any other than a somewhat indifferent attitude. The longest period that any one of the six referred to had lived in Canada was twenty months. It is required that a man shall live in the Dominion three years before he can receive a naturalization certificate.

At one of the registration places the names of fifteen were entered upon the lists and the opinion is held that had these been closely examined their right to be naturalized as Canadian citizens might probably have been forfeited. Be that as it may, the attempt to enter 157 names on the roll without question seems to have ended in a flat failure.

WORKMAN NEARLY SUFFOCATED.

Fred Thompson Was Overcome While Repairing an Engine.

Fred Thompson, an employee of the Grand Trunk here, had a narrow escape from death by suffocation last night. It is his duty to examine the engines at the yard here, in order to repair any defects so that everything will be in readiness for next day. Last night he was engaged in placing some bolts in the fire box bars of an engine, from which the fire had recently been drawn. Apparently sufficient heat and gas remained to make things uncomfortable and Thompson was overcome. He was seen by a fellow-workman in time, however, and removed from his perilous position. Dr. Carmichael was summoned and did everything possible towards the restoration of the young man, who was pretty far gone. He was removed to Nicholls Hospital and to-day, it is a pleasure to state, his condition is greatly improved. Thompson has been in town for about six months, and comes from Stratford.

DOCTORS MADE EXAMINATION.

Sensational Disclosures Probable in Regard to Death of Mrs Miles.

Dr. Young, of town, and Dr. Meacham, of Warsaw, yesterday performed a post-mortem examination on the body of the late Mrs. Fred. Miles, and their report will be made at the adjourned session of the inquest to be held on Monday. It is understood that some sensational disclosures are to be made, but the authorities refuse to give out any information until it is presented in the regular way before the coroner.

Harold Jarvis

INVITED TO OTTAWA.

The Foot Guards Send Invitation to the Peterborough Rangers.

Lieut.-Col. Miller, commanding the 57th regiment, Peterborough Rangers, has received a pressing invitation from Lieut.-Col. Roper and the officers of the Governor-General's Foot Guards, of Ottawa, to visit the Capital city on July 1st, 1905.

It will be remembered that the Guards visited Peterborough this summer and spent a very pleasant time here. It is likely that the local corps will return the visit. The members are assured of a hearty welcome in the Washington-of-the-North.

Concert Company

WELL STOCKED MARKET.

One of the Largest of the Season—Plenty of Poultry.

One of the largest markets in many a day was held this morning. No great were the crowds of buyers and sellers and election canvassers—the latter of course not necessarily being included among the former—that the capacity of the walk about the square was taxed to its utmost, and had there been any degree of flexibility in the market building its sides would have bulged. Poultry was the predominating feature—an exceptionally large supply being on the tables. Chickens and ducks had the lead, the prices for the former being from 50 to 60 cents a pair, while the ducks sold at from 70 to 75 cents each. Eggs were not plentiful and the price asked was 22 cents a dozen. Butter went for 22 cents a pound. There was a fairly good showing of potatoes at 75 cts a bag, young pigs from $5.00 to $6.00 a pair and upwards; lamb 9c to 10c a lb., mutton, 7c to 8c lb.; pork, 8 to 9 cts lb. and apples 40 to 50 cents a bag.

In the Opera House

BACK FROM THE WEST

Mr. James C. Trew tells of the Crop Prospects in Manitoba.

Mr. James C. Trew has returned from Manitoba, where he identified himself with the harvesting of the wheat crop in the southern part of the Province. He brought home with him a sample of rusted wheat, and states that the portion of the country about Minto was considerably damaged by this form of blight—the result of continued damp weather. He left Manitoba on Monday, Oct. 10th, and there was then considerable wheat in the fields awaiting threshing operations. There had been some dissatisfaction with results but the wheat is averaging from 15 to 20 bushels to the acre and a greater contentment is now finding place.

Mr. Trew is an enthusiastic Salvation Army worker, and states that he had the pleasure of hearing Commissioner Eva Booth address an immense audience in Winnipeg. He had been working for the Canadian Northern Railway for a while in Manitoba and states that this line is very active in extension work.

Tuesday, 25th October

The Services In The Churches On Sunday

ST. JOHN'S (ANGLICAN) CHURCH.—Rev. J. C. Davidson, Rector of Peterborough. 20th Sunday after Trinity. 11 a.m. Morning Prayer and Sermon. 3 p.m. Sunday School. Special service at 7 p.m. Seats free in evening and gladly provided at all services. A cordial invitation extended to all.

ST. LUKE THE EVANGELIST (Anglican), East Side—Rev. E. A. Langfeldt, M.A., Rector. 20th Sunday after Trinity. 11 a.m., Morning Prayer and Holy Communion. 3 p.m., children's service in the church. 7 p.m. Evensong and Sermon by Rev. Dr. Mackenzie, Bishop of Rupert's Land. Week-night service Wednesday at 8.

ALL SAINTS' CHURCH, (Anglican,) corner Rubidge and Sherbrooke-sts.—Rev. W. Bagnall, Rector. 20th Sunday after Trinity. 11 a.m., Morning Prayer, and Sermon. 3 p.m., Sunday school and Bible class. 7 p.m., Evensong and sermon. All seats free.

ST. PETER'S CATHEDRAL—Masses on Sunday at 8, 9.15 and 10.30 a.m. Vespers and sermon at 7 p.m.

GOWER ST. METHODIST CHURCH.—Rev. W. J. Crothers, M.A., D.D., pastor. Services at 11 a.m. and 7 p.m. Sunday School and Bible class at 2.30 p.m. Epworth League Monday evening at 8 p.m. Prayer meeting Wednesday evening 8. Good music, courteous ushers. Strangers specially welcome.

CHARLOTTE ST. METHODIST CHURCH.—Rev. W. J. Jolliffe, B.C.L., pastor. Services at 11 a.m. and 7 p.m., by the pastor. Sunday School and Bible class 3 p.m. Epworth League on Monday evening. Prayer meeting on Wednesday at 8 p.m. All are welcome.

ST. ANDREW'S (Presbyterian), corner Rubidge and Brock-sts.—Rev. Jas. G. Potter, B.A., pastor. Sunday 10.30, Morning Prayer, Services at 11 a.m. and 7 p.m. Sabbath school at 2.30 p.m. Bible class and Young Men's Club Alb. Monday, 8 p.m., Christian Endeavor, Tuesday, 8 p.m., Woman's Auxiliary, Wednesday, 3 p.m., prayer service. Seats are all free. Strangers welcome.

ST. PAUL'S (Presbyterian) Rev. E. F. Torrance, D.D., pastor, Rev. J. A. Wilson, B.A., assistant pastor. Services at 11 a.m. conducted by the Rev. Dr. Torrance, and 7 p.m., conducted by Rev. J. A. Wilson. Sabbath school and Bible classes at 3 p.m. Y.P.S.C.E. on Monday evening at 8 o'clock. Weekly Prayer meeting on Wednesday evening 8 o'clock.

ST. PAUL'S MISSION (Presbyterian) Cor. Wolfe and Reid-sts. Services at 11 a.m. conducted by the Rev. J. A. Wilson, and 7 p.m. conducted by Rev. Dr. Torrance. Sabbath school and Bible class at 3 p.m. Weekly Prayer meeting on Wednesday evening at 8 o'clock.

BAPTIST CHURCH, Murray-st.—Services at 11 a.m. and 7 p.m. Public invited. Sunday School and Adult's Bible Class at 3 p.m. Young People's Union every Monday, 8 p.m., regular Congregational Prayer meeting every Wednesday at 8 p.m.

PARK ST. BAPTIST CHURCH.—Pastor, Rev. A. H. Brace. Services at 11 a.m. and 7 p.m., conducted by the pastor. Sunday school at 3. All seats free. Hymn books provided. Strangers made welcome.

SALVATION ARMY BARRACKS—Simcoe-st. Staff Capt. Macnamara in command; Capt. Young, assistant. Sunday, public services at 11 a.m., 3 and 7 p.m. Bible class 9.30. Sunday School at 2 o'clock. Week night public meetings on Wednesday, Thursday and Saturday, and Holiness Meeting Friday at 8 p.m. You are invited.

FUR SEASON, 1904

Clarke's Fine Display of Seasonable Furs

Never before in the fur history of Peterboro' has there been shown such a beautiful line of up-to-date furs as those which are now at Clarke's.

Appreciating as we do the generous support received from the fur buying people of Peterboro in past seasons, we are making a greater bound this season in the fur line, and as such look for greater support from the prospective fur buyers.

Have a look, whether you want to buy or not.

Fred A. Clarke
FINE FURS AND HATS

Children's Aid Society
FOR THE CARE OF NEGLECTED AND ILL-TREATED CHILDREN
INCORPORATED by Act of Legislature, 1893
Information required. Informants names kept strictly private.
CHILDREN FOR ADOPTION
Office Hours: 11 to 12 a. m
OFFICE — DIVISION COURT BUILDING
GEO. COCHRANE
AGENT AND ASSIST'T SECY

Dutton's Market

NEW
Currants, Raisins, Figs, and Layer Raisins.
Condensed Milk and Cream
Maple Syrup 10c per tin
Fresh CREAMERY BUTTER
THREE TIMES PER WEEK
3 lbs. Macaroni for 25c
R. A. DUTTON
Phone 304. 418-420 George-st.

AMMONIA
Helps to make house-cleaning so much easier. You cannot afford to be without it for
10c Large Bottle
See our
5c Hand Scrubs
in the window.
FRENCH FURNITURE CREAM makes old furniture look like new. 15c a bottle.
ALWAYS GO TO
H. H. EDMISON'S
CUT RATE DRUG STORE,
380 George-st.

The Daily Review.
SATURDAY, OCT. 15, 1904.

BRIEF NEWS NOTES

What is Going on in Peterborough and Vicinity.

—There was a very large market this morning.

—The rugby team left for Toronto on the 7.10 C.P.R. train this morning.

—The class in First Aid to the Injured begins at the Y.M.C.A. to-night at 7.15.

—Algebra and trigonometry class starts on Monday evening at the Y. M. C. A.

—Miss Wall has removed her dress making establishment over Mr. H Adams' store.

—The monthly meeting of St. John's W.A. will be held on Tuesday, Oct. 18th, at 3.30 p.m.

—Popular men's meeting at Y.M. C.A. to-morrow at 4 p.m. Speaker, Rev. Dr. Crothers.

—About 1,250 persons registered in Peterborough this week. Their names will be placed on the voters' list.

—The Peterborough If team went to Port Hope this morning on the 11.45 train. They are confident of a victory.

—Remember the basket social on Tuesday next under the auspices of St. Luke's choir, to be held in the Sunday School room.

—The Machine Telephone Company have a great number of men at work on their conduits on George st. and there isn't an Italian in the bunch.

—Rev. Mr. Wright, a missionary on furlough from the Yukon, of the Presbyterian church, will give a missionary address at St. Luke's on Wednesday next.

—Mr. Ross Craig had the misfortune to have his finger crushed in one of the machines at the C.G.E. Works on Thursday. He will play for the locals today against Toronto, but will be greatly handicapped on account of the injury to his hand.

—Mr. J. B. McWilliams, timber inspector of the Peterborough district, who was at the Parliament buildings yesterday, says present arrangements by the lumbermen indicate that this season's operations will not be conducted on so large a scale as last season's. At the present time the parties going into the woods are not so large as they were at this time last year, and though later developments may materially change the prospect, the general opinion is that the duty will be small.—Toronto Globe.

—Mr. Alf. Kingscote, the Water street tent and sail manufacturer, met with an accident near the corner of Aylmer and Sherbrooke streets on Thursday evening which might have been attended with serious results. A sewer is being constructed at that corner and signal lights are as usual placed there as a warning to the public. Mr. Kingscote was driving in a buggy and his horse became frightened at the tanters and shied and upset the buggy. Mr Kingscote was not at all injured but the buggy was considerably damaged.

—The youthful mind often has strange ambitions. This truth is illustrated by the story told by the parents of one of the youngsters who have just passed into the Peterborough Collegiate Institute. Before being sent to the Institute he was asked what he would like to make of himself, so that his proper course might be ascertained. After deliberating for some time, he at last stated his ambition as follows:—"Well, I think I would like either to be a banker or a 'bus driver." There is no accounting for divergence in taste sometimes.

It's the
Coal You Save
That Counts
It is not an accident that the Happy Thought uses less coal than any other range. The perfection of this range is the result of many years of careful study by stove experts who have had one eye on the coal bin. Anyone who uses a Happy Thought Range will tell you that it will save its price in a few seasons.
SOLD ONLY BY
THE BEST STOVE CO
Next to Postoffice

MR. HALL OPENS THE CAMPAIGN

USES MANY CHARTS IN TALKING TO THE PUBLIC.

Laurier Government Given Credit for Everything Under and Above the Earth Except the Registration of the Italians and Decrease of Inmates in the Protestant Home.

Mr. R. R. Hall's opening meeting was held in North Monaghan town hall last night, and was fairly well attended.

The only speakers were the Liberal candidate, and Hon. J. R. Stratton, both of whom were given a patient hearing.

It is said statistics will prove any thing, and they were made free use of by the stumpers. Messrs. Hall and Stratton should start a class in mathematics in order that their hearers may properly appreciate the full meaning of their statistics. Millions rolled off their fluent tongues with remarkably easy familiarity. The Laurier Government was given credit for everything, including the fact that one particular liveryman in Peterborough now keeps more horses than he did when the wicked Tories were in power, and one church had also cleared off a long standing liability.

Laurier evidently was responsible for the fine night and the beautiful sunshine of the afternoon, as well as the fact that most of the farmers present had finished fall ploughing and had gathered in their root crops.

County Councillor T. M. Hunter presided, and during the evening announced that he had displayed rare common sense and keen judgment in attended the Borden meeting in Peterborough. He said that he also had some sugar beet stock, which he would gladly exchange with Mr. Kendry for a few shares in the Auburn woollen mills.

GOES BY THE MAP.

Some men swear by the Bible, others by the Globe newspaper, and some not at all. Candidate Hall swears by colored charts. He had a whole armful last night, and in kindergarten style dangled them before the electors. Each tinted square represented $15,000,000, and the object of the pictorial productions was to show how Canada had progressed under the present administration, and how under the 18 years of Conservative rule the country was just not all it ought to be. Mr. Hall kept one eye on the charts, and the other on the audience. He went on to show the growth of the total trade of Canada, and said that the Dominion occupied a proud position to-day among the nations of the world. Mr. Hall also referred to the trade of Great Britain and praised Hon. Sidney Fisher, who was instrumental in having goods arrive in Great Britain in proper condition. Mr. Hall said nothing, however, about the partisan military policy of Mr. Fisher, the role he played in connection with the dismissal of Lord Dundonald, or how he wished to make of the volunteer force an agency and means to further the interests of the Liberals.

Speaking of railways, Mr. Hall touched upon their development, and referring to Sir John A. Macdonald, said: "One of the greatest things we have in Canada to-day is the C.P.R. Sir John had the ability and courage to carry that great work through in a way which we all admire. Sir John was a level headed, common sense man. He did not do things foolishly. In building the C.P.R. railway the deceased statesman did, however, not make so good a bargain as he might, and were Sir John alive to-day he would not have adopted the Borden policy in connection with the G.T.P. He would let the company build it the same as he did the C.P.R." Mr. Hall said Mr. Stratton would talk more along this line, and the Provincial Secretary was put up to defend this iniquitous, one-sided, unpatriotic and unstatesmanlike compact with the G. T.P., and the debt of $150,000,000 which its construction will unload on this fair land, and yet the country neither own the line nor control the freight rates.

A GOOD CANDIDATE.

"I have not one word to say against Mr. Kendry personally," said Mr. Hall. "I know him well, and he is a nice man to meet. "A jolly good fellow" is not wanted. What we want is some one who attends to business. May I inquire what has he done? He made a few speeches on the woollen question and a few on other things. Did he impress upon the Government matters that were for the benefit of the farmers of the country? Did he impress upon the Government the necessity of the early completion of the Trent Valley Canal? Mr. Hall closed with an appeal and some advice, which he never in his life observed—that it would be better to elect a man who is a supporter of the Government, as he was sure as the sun would rise that Laurier was coming back.

"West Peterborough," he added, "will get a larger share of public works if we have a supporter of the Government." Mr. Hall showed his glibness at figures and his usual facility for inaccuracy by saying that in the registration in Peterborough the Liberals had put 600 young men on more than the Conservatives. He carefully avoided all mention of the Italians.

MR. STRATTON'S PLEA.

The Provincial Secretary followed. He had a huge grip—filled with political pointers—and he dealt in more figures than would the actuary of a new life insurance company. Mr. Stratton impressed upon his hearers the vastness of the Dominion, and used the expression, "this Canada of ours" thirty-five times.

Mr. Stratton claimed that land to-day was worth 25 per cent. more to the farmers of North Monaghan than in 1896, and they were getting from $200 to $300 per year more for the products of their soil since the Liberals came into power. "And no man here," continued the speaker, "except he is a wasteful, extravagant individual, but is better off than he was before the Liberals came into power. Mr. Stratton in recounting the many "blessings of the Laurier regime" evidently forgot to state that the Premier had by wonderful metamorphosis, cleared all land of stones, made a rich loam soil out of each sand hill, removed every stump and other obstruction, and caused the cattle to give more milk, the horses to do more work on less feed. He might with equal right have claimed all these, as he did some of the things which he attributed last night to Liberal rule. He said mortgages had been wiped out, barns had been reshingled and remodelled, and that every tiller of the soil had peace and plenty.

"CAN'T YOU FORGET."

Mr. Stratton evidently forgot to credit anything to the individual effort, economy and hard, persistent work on the part of the farmers themselves. He attributed it all to Sir Wilfrid. He admitted that the expenditure under the Liberal regime had increased, but claimed it was entirely justifiable, and he hoped it would go on and increase. He passed over Liberal pledges of other days in the matter of rigid economy and retrenchment. He told of the big surpluses the country had, how the custom duties had been decreased, and said that Mr. Kendry was a nice man, but was dumb as an oyster in Parliament. Mr. Stratton mentioned that one reason why Mr. Hall should be given support was because the Liberals were donating $10,000 to a site for armouries in Peterborough, the erection of which would cost $100,000. All, this, of course, with no thought of bribing the constituency. The honorable gentleman even went so far as to gravely say for Mr. Hall that, if Sir Wilfrid was not returned to power, Mr. Hall, if elected the representative of West Peterborough, would not want to take a seat in Parliament.

Mr. Stratton was very solicitous about the interests of the shareholders of the Auburn Woollen Mill Company, and said Mr. Kendry is an able man, and it is better for him to be at Auburn than in performing duties for the electors. His business was not to be sitting in the House at Ottawa asking the Government for more protection on woollens when he should be devoting his time to the welfare of his own business. Mr. Stratton said this would not be fair to the farmers. The speaker then reviewed the terms of the G.T. P. one-sided and burdensome contract, and finally took his seat.

The meeting broke up with the usual cheers.

WANTED MONEY BACK.

Woman Sues a Merchant to Recover the Price of a Skirt.

A rather peular case was aired in Police Court this morning. H. Engle, the Simcoe-st. merchant, was charged with taking the sum of $3.75 from Mrs. Lucy Flemming.

It appears that the informant came into Engle's store on Thursday and purchased a number of articles, the total cost of which was $6 50. Among these articles was a skirt worth $4.50. She returned on Friday morning, saying that the skirt did not fit her. After considerable trouble she took a skirt valued at $4.75, and was paid the difference, 75 cents. Fifteen or twenty minutes afterwards she again returned and complained that this second skirt did not suit her, and she wanted her money back.

She was told that she could have anything in the store of equal value to the skirt, but that her money could not be refunded. Accordingly she laid information against Engle fo theft.

His Worship enlarged the case until Monday, when several more witnesses will be examined.

DEATH OF MRS. HICKEY.

A Lady 60 Years of Age, Who had Long Resided Here.

Mrs Thos. Hickey, who has been a resident of Peterborough for over 57 years, and was held in very high regard by those who knew her, died last night at the home of her son, James, on Elm-st. Mrs. Hickey had been an invalid for some fifteen years from rheumatism, and her death was the culmination of recent serious development. She was 60 years of age, and was born in Ireland, the daughter of the late Anthony Griffin. The family moved to Canada in the year 1847, about which time many other families were coming out from Ireland for settlement here. Her husband, Thomas Hickey, died about 28 years ago, in Bobcaygeon. There are now surviving five sons, William, of Webbwood, Ont; Joseph, Michael, Edward and James, all living in town, and one daughter, Miss Minnie, also at home. Mrs. George Evans, a daughter died about four years ago. Mrs. A. Ball, a sister of Mrs. Hickey died in Rochester exactly two weeks ago.

The date of the funeral has not yet been announced, pending the arrival of Mr. William Hickey, from Webbwood.

PERSONAL.

Mr. Flowers, of Cobourg, will have charge of George street organ on Sunday.

Mr. J. M. Campbell, of Peterborough, transacted business in town yesterday.—Lindsay Post.

Mr. W. D Parker, of Montreal, former manager of the Ontario Bank here, is in town for a few days.

Messrs. C. Young, Wm. Galbraith and W. McMillan, of Peterborough, were in town on Thursday.—Lindsay Post.

Mr A. Claude Macdonell was chosen as Conservative candidate in South Toronto, defeating Mr. Edmund Bristol on 3 ballot. Mr. Macdonell is a brother-in-law of Mr. L. M. Hayes, barrister, town.

Evangelist H. D Kennedy has been spending the last week in town, having returned from his trip across the continent. During August and September Mr Kennedy visited the St. Louis World's Fair, the Grand Canon of Arizona, Los Angeles, San Francisco, Portland, Seattle, Victoria, Vancouver, and across the Rockies, and by Winnipeg home, and states that after all there is no place like Ontario. He leaves to-day for Toronto, where he will open a four weeks campaign in the Clinton street Methodist church. He then goes to the town of Cornwall for a six weeks' campaign. We wish him every success in the good work.

Bargains Extraordinary
For Saturday Shoppers

HERE ARE A FEW OF THE MANY BARGAINS TO BE HAD AT PETERBOROUGH'S BIG STORE ON SATURDAY.

67 Ladies' Coats on Sale at $1.89
Good quality cloths, small and large sizes, worth from $5 to $10 each, on sale Saturday morning at 9 o'clock, and continuing till 9 o'clock at night. Your choice for $1.89 each.

BLANKETS
10 pairs *Grey Wool Blankets, good quality and good fair size. Regular price $1.88. Special Saturday price* $1.68

WHITE BLANKETS
25 pairs *White Super Wool Blankets, nice lofty finish. Regular price $2.25. Special Saturday price* $1.89

GRAY FLANNEL
100 yards *Light and Dark Gray All-wool Flannel, lovely quality, clean scoured. Regular price 25c. Special Saturday price* 21c

FLANNELETTE
15 pieces *English Flannelette in pretty stripes. Regular price 12c per yard. Special Saturday price per yard* 9c

LADIES' BELTS
10 dozen *Ladies' Silk Belts, Black and Colored, New Styles. Regular price 75c. Special Saturday price, each* 50c

BABY RIBBON
5000 yards *Silk Baby Ribbon, all colors. Regular price 2c per yard. Special Saturday price, per yard* 1c

LADIES' UNDERVESTS
10 dozen *Ladies' Winter Undervests. Regular price 25c. Special Saturday price each* 18c

CANADIAN OIL CLOTH
450 sq yds *Canadian Oil Cloth, 2 yards wide, in floral and block patterns. On sale Saturday and Saturday night, per square yard* 21c

ENDS OF LINOLEUM
25 ends *of Linoleum, suitable for doors or wash stands, on sale Saturday and Saturday night at each* 5c

BARGAINS IN DRESS GOODS
BARGAINS IN MILLINERY

Richard Hall & Son
DIRECT IMPORTERS 353-355 GEORGE ST.

Lay in Coal
early; don't postpone until fall. The cold strengthens with the lengthening days, and the Coal consumption may be greater than it was last year. It is therefore advisable to order sufficient to carry you through. We have an excellent quality of Coal at $7 50 per ton. It burns bright and clear but slowly, and is free from dirt and slate, etc.
Peterborough Fuel & Cartage Co.
Limited
162 Charlotte-st. 134 Aylmer-st.
Telephones 270, 261, 262.

LOOK AT A FEW
—OF THE—
DROP PRICES
—AT—
H. ENGEL'S STORE
166 Simcoe Street, west of George Street

Yes! the greatest drop in the prices of Dry Goods and Ladies' and Gents' Clothing will take place this and next week.

FOR MEN.
MEN'S FINE TWEED SUITS, worth $7 to $9, dropped to $4.50.
MEN'S TWEED PANTS, best make, regular price $2.25, dropped to $1.75.
MEN'S $4 RUBBER COATS, dropping price $2.75.
MEN'S TIES, special 3 for 25c.

FOR LADIES
MISSES' SKIRTS, made out of Cheviot Cloth, black, Oxford grey and blue, with silk trimming, sold for $4.50, dropped to $2.75.
We also have our Fall Coats, Suits, Furs and Blankets at reduced prices.

Terrific Price Cuts!
Two Weeks' Sale
From Wednesday, 5th Oct.
A GREAT SALE FROM EVERY VIEWPOINT

A sale that involves deservable selling lines. We realize the amount of work in preparing for the Xmas trade, therefore reductions have been made on all crockery and wall papers, including Dinner and Tea Sets, Chamber Sets, Trunks and Valises. We must clear our second flat, which is now a show room, in the above lines in the one where Santa Claus has visited for years. Don't overlook this Saving Opportunity, as it means dollars saved to you. We were so busy last week we could not get the hand bills distributed through the town. They will surprise everyone who reads them. Some of our fellow merchants claim that we must steal the goods, or that they are old stock in order to make such sweeping underpriced clearances. Pay no attention to any of these stories. Come and see for yourselves.

WALL PAPER DEPT
500 rolls Gilt Wall Papers assorted colorings and patterns, regular 10c per roll; two weeks sale price 2c
1400 rolls Ingrain paper border in blue, pink, terracotta, 30 inches wide, regular 12 1-2c. Sale price per roll 7c

ROOM MOULDING
20 thousand feet American Room Molding. We have 40 patterns; they were imported for a large Montreal firm. We can match any color of wall paper, and we can also match any price you may want to pay, as we got the lot at a price that was lower than first cost to manufacturer.

CROCKERY DEPT
30 Dinner and Tea Sets, 109 pieces, printed in three colors, Brown, Green and Cobalt, traced and illuminated in gold, composed of 12 Bread and Butter plates, 12 tea plates, 12 Breakfast plates, 12 Dinner plates, 12 Soup plates, 12 Fruit saucers, 12 Cups, 12 Saucers, 2 Platters, 1 Gravey boat, 2 Vegetable dishes, 1 Sugar Bowl, 1 Teapot, one bowl, one cream jug. Complete, for $8.95
40 Toilet Sets, printed, 10 pieces, heavy gold edge, ewer, chamber and basin, regular $4.25 set, for ... $3.24
60 Chamber Sets, shaded and tinted, 10 pieces, rolled edge basin, pretty shape ewer, with heavy gold stipling. You cannot match them at $5.00. Our price during this Reduction Sale $3.49

TRUNKS and VALISES
We have over 60 Trunks, and we cannot mention each line, so we will make a reduction of 25 per cent. off our usual price, making a $4.00 trunk for $3.00

We have no more room in this paper, but hope you will read our hand bills when delivered at your house, as you will find them of interest to your pocket.

282-284 Queen W. Toro
Phone Main 3028
ROUTLEY'S
379 George Street
Peterborough
Phone 308

SPEAKING ABOUT
Men's Footwear
THE CENTRAL BOOT AND SHOE STORE would like to have their say. Without boasting, we have Men's Footwear suitable for any and every requirement. Dress and business wear, wet or dry weather, and only one quality—the best.
R. McWHINNIE
PHONE 230 384 GEORGE-ST

Pea Coal, per ton, $5.50
Egg
Stove } " $6.50
Chestnut

For the balance of October.

Office open to 9 o'clock p.m. Phone 327. Call and see before buying your coal

George Stevens

The Daily Review.

SATURDAY, OCT. 15, 1904.

HAPPENINGS IN LAKEFIELD

Events that are Occupying the Attention of the People in the Northern Village.

Miss Call spent Sunday in Peterborough.

Dr. Gibson drove to Peterborough on Sunday.

Miss Rackson, who has been visiting her friend Mrs. Butcher, has returned to her home in Owen Sound.

Miss Bower, of Perth, is the guest of her sister, Mrs. Dr. Burgess.

Mr. G. B. Hilliard spent a few days in Toronto this week.

Mrs. Dunn came back from England recently, where she has been for the last three years, and is the guest of her mother, Mrs. Chamberlain.

Mrs. Wesley Sherin is visiting friends at Wellington, Ont.

Mrs. J. W. Cornish was in Trenton this week attending the convention of the W.F.M.S. of the Methodist church.

The choir of the Presbyterian church, aided by Mrs. Miller, will give a concert some time in November.

Mr. Fred. Tully, of Hamilton, is visiting friends in the village this week.

Mr. Roy Bravardin left last week for Syracuse, N.Y., where he has secured a position.

Mr. Robland Griffin has returned home from Little Current.

R. Graham and Son are showing new fur caperines, fur jackets, etc., in great variety.

Mr. S. Spence's horse ran away on Tuesday while delivering goods, causing a little excitement on Queen street for a few minutes. It was soon caught, doing very little damage.

Rev. A. W. McKenzie was in Toronto this week.

Mr. Victor Hickok, while working on the roof of the Lakefield Preparatory School, slipped and fell to the ground alighting on his feet. The cords of his legs were badly strained, his arm bruised, and he received a cut over his left eye, which required a few stitches. He is around again, but it is a miracle that he escaped with so few injuries, after falling from such a height.

Miss Tanner entertained a number of her friends at progressive euchre followed by dancing, which was thoroughly enjoyed.

The lecture delivered by Rev. J. Hamilton in the Presbyterian church on "Astronomy," was a very interesting and instructive address, and considering the stormy night, was well attended, and also much appreciated.

Rev. E. A. Langfeldt, of Peterborough, will occupy the pulpit of St. John's church next Sunday morning.

Rev. J. Hamilton, who has been taking charge of the Presbyterian church in the absence of Rev. Mr. Campbell, returned to his home in Toronto on Tuesday.

Rev. Mr. Mackay, of Toronto, will occupy the pulpit of the Presbyterian church next Sunday.

John Lang, Esq., M.P., was in the village on Friday last.

John Finlay, Esq., the Liberal candidate for East Peterborough, was in the village on Friday looking after his political interests in this locality.

THEY MADE THIS COUPLE HAPPY

Dodd's Kidney Pills Doing Good Work Around Port Arthur.

Mrs. Dick Souvey and Wife Both had Kidney Troubles and the Great Canadian Kidney Remedy Cured Them.

Port Arthur, Oct. 14.—(Special)—That Dodd's Kidney Pills cure the Kidney ills of men and women alike has been proved time and again in this neighborhood, but it is only occasionally they get a chance to do double work in the same house. This has happened in the case of Mr. and Mrs. Dick Souvey, a farmer and his wife, living about seven miles from here. In an interview Mr. Souvey said:

"My wife and myself have used Dodd's Kidney Pills and have found them a big benefit to our health. We had La Grippe two winters and were exposed to much frost and cold. Our sleep was broken on account of urinary troubles and pain in the kidneys. We each took six boxes of Dodd's Kidney Pills, and now enjoy good health."

A New Game

Almost every helpful social game will be found in the Y.M.C.A. Yesterday the game of Improved Shuffle Board was added to the game room. It is sure to be very popular. Last night ten o'clock came too soon for the players. The $3.00 limited tickets include all the social privileges, as well as the use of the baths. Every self-respecting man should belong to the Association.

Piles To prove to you that Dr. Chase's Ointment is a certain and absolute cure for each and every form of Itching, Bleeding and protruding piles, the manufacturers have guaranteed it. See testimonials in the daily press and ask your neighbors what they think of it. You can use it and get your money back if not cured. One a box, at all dealers or EDMANSON, BATES & CO., Toronto.

Dr. Chase's Ointment

DON'T BUY JAPAN TEAS

"SALADA"

Ceylon Natural Green tea is natural leaf, light color in the cup, and with a peculiar leaf fragrance, captivating to all. Sealed lead packets only, same form as the famous "SALADA" Black teas. 25c and 40c per lb. By all grocers

Over the Border

By ... ROBERT BARR, Author of "Jennie Baxter, Journalist," Etc.

Copyright, 1903, by Frederick A. Stokes Co.

De Coucy had not changed his apparel, and it formed a strange contrast to the parliamentary uniform, as indeed did Armstrong's own dress.

"Ah, my young friend," cried De Coucy, the moment he recognized the prisoner, "you had your laugh in the morning, and I have mine in the evening."

"There is a time for everything," replied Armstrong indifferently, "and my time for laughing is in the morning. It is brighter then."

"Yes, it looks rather dark for you at the moment, and you seem less merry than when I met you earlier."

"Oh, there were more amusing things happening then, that's all. How's your horse?"

"We are neither of us the worse for our encounter. Don't you wish you could say the same for yourself?"

"I do, and I thank you for your sympathy."

"Have you sent the woman to Lichfield?" asked the officer in chief of his subordinate.

"Yes, colonel. Some two hours ago."

"Very well. We will relieve you of your prisoner. Take your men to Birmingham."

"Is there any truth in the royalist rising there, colonel?"

"None in the least. Have you heard anything?"

"Nothing but a rumor that there was an outbreak of some sort. I heard that a detachment from Lichfield was to leave for Birmingham."

"We will turn it back if we meet it. Good night."

At the word the lieutenant and his men marched off to the south, and Armstrong was taken in charge by the squadron of horse. A trooper was dismounted and his steed given to Armstrong, of whom no questions were asked, as he had expected. They seemed very sure of their man. The cavalry set off to the north, and De Coucy rode close beside his enemy, taking a delight in taunting him.

The angry Scot was forced to make the best of it in silence, while the Frenchman, very polite and jocular, pressed ironic services upon him, asked after the girl, and said he would use his influence with Cromwell to have a silken rope used at the coming execution of so distinguished a spy. It is ill to tamper with a border temper, as the Frenchman soon discovered. Armstrong slipped his knife from his belt and held it in readiness, when his attention was drawn to the trampling of an approaching host in front of them, and he remembered that here was coming the troop from Lichfield, which expected to meet a body of the king's men if the rumor from Birmingham were true.

The rumor had no doubt been started by the riding north in hot haste of this courtier now at his side, at a time when such costume was not seen outside Oxford. Besides, the country was in a constant state of alarm, and the wildest tales were current, whose constant contradiction by after events did nothing to allay ever recurring panic. Armstrong quietly gathered up his reins, watched his opportunity, and, instead of running his blade between the ribs of De Coucy, jabbed the point into the flank of the Frenchman's horse.

CHAPTER XXVIII.

HOWEVER graceful the Frenchman might be on foot, and no one denied his elegance of bearing, he was but an amateur on horseback, and when his steed unexpectedly plunged forward he relinquished the reins and grasped the mane. For one brief moment the attention of the troop was diverted toward the unexplained antics of the maddened horse and the imminent overthrow of its rider. If it had been the horse of Armstrong that had begun these dancings, his guards would have been instantly on the alert for an attempted escape, but at the very moment their eyes should have been on the Scot their attention was withdrawn. Armstrong did not laugh, but, thrusting back his knife, whipped out his sword and struck De Coucy's horse twice with the broad of it. His own steed leaped forward under the prick of the spur, and before the colonel could give a word of command the two had disappeared in the fog ahead. Even then the colonel, who was the only man that had his wits about him, did not think there was the least chance of escape, for he heard the troop coming toward him, and Armstrong must run directly into it. He rose in his stirrups to give the alarm to those ahead, when all heard a ringing shout: "Charge, cavaliers! God save the king! Charge!"

Out of the fog came a spattering fire, then a volley. Two horses and three men went down, while the other troopers hastily unslung their carbines and fired down the street without waiting for the word of command.

"Stop, you fools!" yelled the colonel. "You are shooting your own men." Then to the oncomers he roared a like warning, which was drowned in another volley. The Lichfield men were not to be taken in, even if they had heard the warning. With their own eyes they had seen two cavaliers burst upon them out of the fog with a strident cry for the king. De Coucy, coming first, they concentrated upon him, and he went down before them. Armstrong, swinging his sword, smiting right and left, bellowing like a fiend in true cavalier style, a very Prince Rupert come again, dashed at the weakest spot, and his impetuosity carried all before him.

"Never mind him!" cried the leader as some would have pursued. "Fire, and break their charge!" And fire they did right stoutly until a maddened officer, with a bravery that scorned the bullets around him, galloped along their front, waving his sword and commanding them to stop.

"You are killing your own men!" "There are no royalists, but an interfering fool of a Frenchman and an escaped Scot. Back to Lichfield!" Nevertheless a battle is not quelled at a word, and the brave colonel pressed through among them and galloped in pursuit of his late prisoner.

Once clear of the clash Armstrong was not sparing of a horse that belonged to some one else. At great risk to his neck he raced through the blind fog, sword in hand, ready for further opposition should he meet it. He emerged from the fog with a suddenness that startled him. The [illegible] had set, and there, barely a [illegible], stood out against the darke[illegible]sky the great red bulk of the cathe[illegible]al with its war broken towers and the little town huddled at its feet. At the same moment he became aware that some one was thundering after him, and again he dug the cruel spurs into the laboring horse.

A glance over his shoulder showed him the colonel breaking through the bank of fog, and he thought of turning and fighting him on the run, but the sound of firing had ceased, and he knew the colonel would prove a stouter combatant than the Frenchman, so he hurried on. Aside from this, Lichfield had been roused by the sound of the guns, and he saw the long, narrow street that lay between him and the cathedral becoming alive with pikemen and knew he would have his work cut out for him if he was to get safely through the town. As soon as he came within earshot he shouted to them:

"Barricade the street! The king is upon us. I have just escaped. Our men are on the retreat. Defend the town to the south. Barricade! Barricade!" Thus he clattered through Lichfield, shouting.

The soldiers began the running out of carts and whatever other obstructions they could lay their hands upon to make the way difficult for the oncoming colonel, who swore as loudly at their stupidity as if he were the king's own.

"What are you about, you accursed clodhoppers? Don't you know a king's man when you see one? Leave that rubbish and follow me to the cathedral."

Armstrong's horse, nearly done, staggered over the bridge and up the slight incline that led to the cathedral precincts. Across the gounds surrounding the church had been raised a great earthwork, and the battered west front of the sacred building showed that war had been no respecter of sculptured beauty. A lone pikeman paced up and down before the cathedral door, but paused as he saw this impetuous rider, whose horse had stumbled and fallen at the top of the rubbish heap.

"What do you there?" shouted Armstrong, springing nimbly from his fallen horse. "Didn't you hear the firing? Down to the street and help your comrades! The town is attacked! Run!"

"I was told to stand here," objected the bewildered guard.

"Run, confound you! Do you question the word of an officer?"

The man, trailing his pike, ran and disappeared down the street.

"Frances, Frances, are you within? Open the small door. It is I, Armstrong."

"Yes, yes; I knew you would come," he heard her say, and then followed the welcome rattle of the bolts. But they must be speedily drawn if they were to clear the way for a man hard pressed. Over the barricade surged a wave of pikemen, twescore or more, the mounted colonel behind them urging them on with pungent oaths.

"Sanctuary! Sanctuary!" shouted Armstrong, raising his sword aloft, standing under the arched doorway, steadfast as one of the stone knights beside him.

In spite of the cursing of the colonel, in spite of the battered condition of the great church, in spite of the deadening influence of the war, the cry of "Sanctuary!" struck home to many of the hearts there opposed to the fugitive, and the pike topped crest of the human wave paused for one brief instant, yet it was enough. Before the wave broke and fell the small door gave and swung inward. As the pikes rattled against it Armstrong had the bars and bolts in their places again.

"Break down that door!" he heard the colonel roar outside, while the impetuous William clasped the girl in his arms and kissed her.

"Lassie, I'm glad to meet you again, although it's just dark enough in this place for the seeing of any one."

The young woman shook herself free.

"We wasted too much time at that before. Let it be a lesson to us. This place is a stable. Our horses are well fed, and the saddles are still on them."

"But is there a way out?"

"Yes; a small door in the northeast corner. Come."

"It will be guarded surely."

"No. I think they wanted me to escape, for they went out that way after barring the front door. But they didn't think you would be with me when I took my leave. Come quickly or they will be round to it from the front."

The two made their way to the farther end of the cathedral, where the horses were stalled. The vast nave was dark and would soon be black as a cellar until the moon rose. It was used as a military storehouse, as a stable, and as a dormitory for troops when the accommodation in the town was overtaxed. As Armstrong and his companion stumbled over obstructions toward the horses, the spacious chamber rang with the impact of timber against the stubborn doors. Frances, knowing the geography of the place, led the way with her horse, and Armstrong followed with his. Once outside, there was more light than he wished for, but their way to the rear was clear, and, mounting, he took the lead, crossing an alpine ridge which had done duty during the siege, and taking a somewhat terrifying leap down to the greensward of the field at the back of the cathedral. Then they ran north through a slight valley and for the moment were safe from observation.

"The moon will be up soon," said the young man, "and I don't know whether to welcome it or fear it."

"We shall do neither, as we have no influence one way or another, and must bear its disadvantages or the reverse, as chance wills. Now tell me what happened. How did you escape?"

The tale was soon told, half humorously, as if it were an escapade rather than an escape, and the narrator wound up with a determination to avoid the main road in future.

"I give you full credit for great ingenuity, but we stumbled upon the parliamentarians with no plans made. Everything has been done on the spur of the moment, and has not been thought out before the crisis came. A few chance remarks got us clear at Warwick, while inspiration and a fog were your safety at Lichfield, and even then by one brief instant of time. The recurrence of such strokes of luck and good management are not to be looked for. Some time the moment needed will go against us, and then all is lost. I propose we take to the main road again, which must be near at hand on our left."

"You forget we have no pass from Cromwell now. The lieutenant has it."

"You will have a pass for yourself the moment you are north of Manchester, which cannot be more than fifty miles away. We must get over those miles as speedily as possible. Therefore the main road is our route."

"Yes, if it were practicable. Surely danger lies thick along the main road."

"I do not think so. While in the cathedral I heard troop after troop of men going northward. They will carry the news of your capture, but not of your escape. Until they beat in the door of the cathedral and search the place thoroughly no messenger will be sent north. We are ahead of them once more, with the news of your capture traveling in front of us. We will keep ahead as long as we ride fast and until we stop somewhere for the night. Then they, having relays of horses, while we have only our own, will pass us. We cannot ride all night or we shall kill our horses. But we can cover a good deal of the ground between here and Manchester. Once north of Manchester I think you are fairly safe. So I propose we ride now for the main road and keep going as long as our horses are able to travel."

"Agreed! But, following your own instructions, what are we to say when we are stopped? We have no pass, so how am I to account for myself?"

"You are a Roundhead soldier, sent on to Manchester by the colonel at Lichfield."

"I look like a Roundhead soldier!" cried William, with a laugh.

"You will. It is always well to have some one in a traveling party who can think. Have you not noticed the load you carry behind your saddle?"

Armstrong turned. The rising moon displayed a steel cap that looked like an overturned pot and a bundle of cloth, all neatly strapped on.

"The cathedral is a storehouse for uniforms and accouterments enough to fit out a regiment. I selected the largest suit I could find, with cloak and cap, and belted them to your saddle. Now I shall hold your horse while you to into the thicket and change your raiment. Conceal your cavalier costume as well as you can, so that if they trace us over this fog sodden turf, which is likely, they will get no hint of your new appearance. It might be well to climb a tree and tie your discarded shell among the leaves with the straps that bind the bundle to your horse, and be careful to leave neither the king's message nor your purse with your finery."

It was a happy omen for future domestic peace that the huge man did at once and without question what the comparatively fragile young woman bade him, she holding his horse while he made the rapid change. When he emerged the horse plunged, and she had some ado to hold him until he heard his master's voice and laugh.

They speedily came upon the main road and cantered on through the beautiful night, determined to put fifty miles or thereabout between themselves and Lichfield, but before they had accomplished half that distance Armstrong saw that the girl was completely exhausted in spite of her disclaimers, for aside from the tiresome day's travel she had had little sleep the night before. It was most tempting to push on, for the night was perfect and the road was good. Even though they passed through several villages they were not questioned. Soldiers in drab cloaks and steel caps were too common on the road to cause comment, and they were as yet in advance of any news of escape.

At last they came to a farmhouse near the roadside, and Armstrong beat up the inmates, bringing a woman's head to an opened window. At first she would admit no one at that hour of the night, but the moon shining on the steel cap and the long cloak apparently gave her confidence. Her husband was in the south with Cromwell, she said. She could make a place in the house for the lady, but the soldier would find better accommodation than he was accustomed to in an outhouse.

With this Armstrong expressed himself as amply satisfied. They dismounted, and he led away the horses. He found a place for them in a shed, examined them and rubbed them down with care. Having satisfied himself that they were none the worse for their long journey, he attended to their wants and flung down some bundles of straw for his own night's lodging. He began to think he must go supperless or run the risk of foraging in an unknown pantry, if he could find entrance, when he saw Frances approach from the house with a loaf of bread and a lump of cheese on a trencher and a measure of ale.

CHAPTER XXIX.

GREAT is the recuperative power of youth, and shortly after sunrise the two were on the road again, refreshed and with high courage, to face the outcome of another long ride. They had traveled farther than their estimate of the night before and so found themselves but little more than twenty miles south of Manchester. In the night the weather had undergone another change, and the sun was hidden, while now and then a scurry of rain passed over them.

"I have made up my mind," said Frances, "that we must part."

To be continued.

MUNYON'S WITCH HAZEL SOAP

Makes the skin soft as velvet.
Improves any complexion.
Best Shampoo made.
Prevents dandruff.
Stops hair from falling.
Cures all skin eruptions.
More soothing than cold cream.
More beautifying than any cosmetic.
If your blood is impure, or if you have Dyspepsia, or any liver or stomach trouble, don't fail to use Munyon's Paw-Paw Laxative Pills. They cure Dyspepsia, Nervousness, Catarrh, Biliousness and make you strong and well. —MUNYON. 25

NESTLE'S FOOD

has stood the most exacting tests of several generations. It is so easily assimilated that the most delicate baby thrives on it. Made only of pure cow's milk, and needs only water to prepare it for use.

Let us send you, free of charge, a sample package of Nestle's Food containing sufficient for eight full meals.

Send us a postal card.

LEEMING MILES & CO.
Canadian Agents
MONTREAL

The One Cure for Catarrh

Japanese Catarrh Cure

Just reason it out for yourself. You can't cure Catarrh of the nose by taking medicine that goes into the stomach. Japanese Catarrh Cure goes up the nostrils. It is a powerful antiseptic, aromatic and pleasant. When the pomade is in the nose, every breath you take carries the healing, soothing medication to every part of the diseased membrane. Now, isn't that the logical treatment? And Japanese Catarrh Cure proves the logic by never failing to cure catarrh, even in its worst form.

"I was troubled with catarrh for years. My head ached, my nose was stopped up; there was a constant dropping in my throat. I was forever hawking and spitting. I used everything—powders, washes, etc., but Japanese Catarrh Cure is the only remedy that ever gave me more than temporary relief, and has thoroughly cured me."—R. D. ATKINSON, Advocate Harbor, N. S.

It is without an equal, and stands today as the only cure for Catarrh in Canada. At all druggists, 50c.

The Griffiths & Macpherson Co., Ltd., Toronto, Ont.

Easy to Dye Maypole Soap not only gives a fast, brilliant color but makes home dying safe, sure, pleasant, easy. No mess or trouble. It's a cake of soap that washes and dyes at one operation. Made in England but sold everywhere. with Maypole Soap

10c. for Colors—15c. for Black.

Toronto Savings AND Loan Company

43½-437 George-st., Peterboro.

HON. GEO. A. COX..... President

PAID UP CAPITAL $1,000,000.00
RESERVE FUND 480,000.00

SAVINGS DEPARTMENT

3½% Interest, compounded half-yearly, allowed on deposits of ONE DOLLAR and upwards.

ABSOLUTE SECURITY and PROMPT SERVICE is the basis upon which we solicit your account.

MONEY TO LOAN

At lowest current rates of interest. Farther information furnished on application to

W. G. MORROW, Manager.

ABSOLUTE SECURITY.

Genuine

Carter's Little Liver Pills.

Must Bear Signature of

Brent Good

See Fac-Simile Wrapper Below.

Very small and as easy to take as sugar.

CARTER'S LITTLE LIVER PILLS. FOR HEADACHE. FOR DIZZINESS. FOR BILIOUSNESS. FOR TORPID LIVER. FOR CONSTIPATION. FOR SALLOW SKIN. FOR THE COMPLEXION. Price 25 Cents. Purely Vegetable. Brent Good

CURE SICK HEADACHE.

CANADIAN PACIFIC

Change of Time Oct. 9th

HUNTERS' EXCURSIONS

SINGLE FARE

October 7th to November 3rd

Mattawa to Nipigon, inclusive, and Eipawa to Timiskaming, inclusive.

October 22nd to November 3rd

Copper Cliff to Garden River, inclusive, Penetang, Severn to Callander, inclusive, and to all points on Muskoka Lakes via Muskoka Nav. Co. or Huntsville and Lake of Bays Nav. Co., and Havelock to Sharbot Lake, inclusive, and points on Lindsay Branch.

From Sharbot Lake, Hamilton, Windsor, Wingham, Meaford, Owen Sound and intermediate stations.

Tickets good for return until Dec. 10th or until close of navigation, if earlier, to points reached by Muskoka or Lake of Bays Nav. Co. Ask for copy of "Fishing and Shooting" and "Sportsman's Map."

T. H. BODDY, City Passenger Agent, 243 George st., Peterborough.

A. H. NOTMAN, Gen. Pass. Agent, Toronto.

GRAND TRUNK RAILWAY SYSTEM

Hunters' Rates

SINGLE FARE FOR ROUND TRIP

Now on sale to North Bay and beyond, and from October 3rd to Nov. 3rd, to points North of North Bay, including Muskoka Lakes, Lake of Bays, Coboconk, Haliburton, etc., valid returning until December 10th.

FOR THE WORLD'S FAIR

THIS IS THE CONVENIENT AND POPULAR LINE

With through Pullman Sleepers twice daily.

$21.50 ROUND TRIP which gives you privileges of visiting friends in Chicago, Detroit or at any intermediate Canadian station.

Now is the time for your trip.

For tickets, illustrated literature and full information call on

W. BUNTON, C.P. & T.A. F. SANDY, Station Agent

Architecture

E. M. STOREY
ARCHITECT, ETC., 172 Wellington Street, Kingston, Ont. All orders promptly attended to and guaranteed satisfactory in every particular.

Medical

T. POPHAM McCULLOUGH
M.D., EYE, EAR, NOSE AND THROAT. Office Removed to No. 140 Brock Street, Peterborough.

Dental

DR. H. A. WOOD
DENTIST
Dental Rooms No. 408½ (upstairs) George St., opposite Adam Hall's. Phone No. 48. Day or night.

DR. R. F. MORROW
MASTER OF DENTAL SURGERY, and Gold Medalist, R.C.D.S. Office in his old stand over China Hall, Room No. 1, Corner of George and Simcoe Streets.

Legal

R. E. WOOD
BARRISTER, SOLICITOR, ETC. Office in the Bank of Commerce Building. MONEY TO LOAN.

W. H. MOORE
BARRISTER, SOLICITOR, in the Supreme Court, etc. Office—Corner of George and Hunter Streets, over Bank of Toronto.

D. O'CONNELL
BARRISTER, SOLICITOR, ETC. Office 134½ Hunter Street, two doors West of Post Office, Peterborough. MONEY TO LOAN.

HALL & HAYES
BARRISTERS, SOLICITORS & NOTARIES PUBLIC, Hunter Street, Peterborough, next to English Church. MONEY TO LOAN at the lowest rates of interest.
E. N. D. HALL. LOUIS M. HAYES

HALL, MEDD & DAVIDSON
Successors to Stratton & Hall.
BARRISTERS, SOLICITORS, ETC., Peterborough, Ont. Office—Corner of Hunter and Water Streets, over Bank of Commerce.
N. D. HALL. S. T. MEDD. W. S. DAVIDSON

EDMISON & DIXON
BARRISTERS, SOLICITORS, ETC. Office in Clixton's Block, Corner Hunter and George Streets, over Dickson's Store.

DENNISTOUN, PECK, KERR & STEVENSON
BARRISTERS, SOLICITORS, NOTARIES, ETC., 213 Water Street, Peterborough.
R. M. DENNISTOUN, G. A. PECK, F. D. KERR, A. STEVENSON

Money

ROGER & BENNET
BARRISTERS, SOLICITORS, ETC., 375 Water Street, Peterborough. Telephone No. 181.

MONEY AT EASY TERMS 5 PER CENT.

ONTARIO BANK
PETERBOROUGH BRANCH
General Banking Business Transacted

SAVINGS BANK DEPARTMENT
HIGHEST RATES OF INTEREST allowed on deposits of $1.00 and upwards. Corner Water and Simcoe Streets.
JOHN CRANE, Manager.

Indigestion

It isn't always the stomach's fault that food is not digested. Torpid liver brings Constipation. Bile gets in the stomach. The kidneys become affected. The whole process of digestion is weakened. No wonder you feel so uncomfortable after eating.

Fruit-a-tives

or Fruit Liver Tablets

make digestion complete by making the liver strong and active. They cause more bile to be excreted, thus effectively curing Constipation. They tone up the stomach, regulate the kidneys, build up the whole system. Made from pure fruit juices, their medicinal action is intensified by a secret process of combining them.

In tablet form, 50 cents a box.

At all druggists.

FRUITATIVES, Limited,

OTTAWA.

The Daily Review.

SATURDAY, OCT 15, 1904.

SHOT HIMSELF TWICE.

Chas. McMain, a Well Known School Teacher, Victim of Despondency.

Toronto, Oct. 15.—Ill-health, inducing loss of position, and consequent despondency, caused Charles McMain, a school teacher in the Toronto public schools for 20 years, to shoot himself yesterday. He was 62 years of age, and was appointed to the teaching staff here in 1883, became principal of the Hamilton Street School, and in 1894 was reduced to assistant master in Bolton, and later in Dufferin Street School. In 1901 he resigned, and a few months ago commenced teaching at Thornbury, but resigned two months ago, and was living, with his wife, with his sister-in-law at 103 East Gerrard street.

Yesterday morning a shot was heard, and Mrs. McMain asked William Coleman, a nephew, to see what was wrong. McMain was in bed, and blood was running down his face. The revolver was not visible. Coleman left the room to get a towel, and returned to find McMain erect and preparing to send a second bullet into his brain, which Coleman was unable to prevent. McMain died in the ambulance while going to the hospital.

Deceased had been a sufferer for many years from diabetes. He leaves a wife, a daughter, Mrs. Flossie McLean of Collingwood, and son, Mr. Fred McMain, manager of the Royal Bank of Canada, Vancouver, B.C.

MRS. DEE BOUGHT STRYCHNINE.

Startling Development in the Salford Poisoning Case.

Woodstock, Oct. 15.—It has been discovered that Mrs. Wm. Dee, who is in jail charged with poisoning her husband, purchased fifteen grains of strychnine at Guyler's drug store, in Ingersoll, on Aug. 5th, last, signing for it and stating that she wanted it to poison mice.

THE VALUE OF CHARCOAL

Few People Know How Useful It is in Preserving Health and Beauty

Nearly everybody knows that charcoal is the safest and most efficient disinfectant and purifier in nature, but few recognize its value when taken into the human system for the same cleansing purpose.

Charcoal is a remedy that the more you take of it the better; it is not a drug at all, but simply absorbs the gases and impurities always present in the stomach and intestines, and carries them out of the system.

Charcoal sweetens the breath after smoking, drinking or after eating onions and other odorous vegetables.

Charcoal effectually clears and improves the complexion, it whitens the teeth and further acts as a natural and eminently safe cathartic.

It absorbs the injurious gases which collect in the stomach and bowels; it disinfects the mouth and throat from the poison of catarrh.

All druggists sell charcoal in one form or another, but probably the best charcoal and the most for the money is in Stuart's Charcoal Lozenges; they are composed of the finest powdered Willow charcoal and other harmless antiseptics in tablet form, or rather in the form of large, pleasant-tasting lozenges, the charcoal being mixed with honey.

The daily use of these lozenges will soon tell in a much improved condition of the general health, better complexion, sweeter breath and purer blood, and the beauty of it is, that no possible harm can result from their continued use, but on the contrary great benefit.

A Buffalo physician, in speaking of the benefits of charcoal says: "I advise Stuart's Charcoal Lozenges to all patients suffering from gas in stomach and bowels, and to clear the complexion and purify the breath, mouth and throat; I also believe the liver is greatly benefitted by the daily use of them; they cost but twenty-five cents a box at drug stores, and although in some sense a patent preparation, yet I believe I get more and better charcoal in Stuart's Charcoal Lozenges than in any of the ordinary charcoal tablets."

SOLID SEVEN FROM B.C.

Sir Charles Hibbert Tupper Wires Mr. Borden At Montreal.

Two Thousand Electors Listen to the Conservative Leader Discuss the Issues of the Day—Great Demonstration To-day—Mr. Borden Will Address the French-Canadians in Their Own Tongue—Sir Wilfrid Laurier in Toronto.

Montreal, Oct. 15.—R. L. Borden met with a magnificent reception here last evening. Some 2,000 electors listened to the leader speak on the public questions of the day. On the platform were seated the leading Conservatives of Montreal. Dr. Thomas Roddick was in the chair.

Mr. Borden spoke for over an hour, going over the same ground as during his Ontario speeches, but he was particularly outspoken on questions of tariff and finance, and the leader's arguments seemed to be unanswerable to many hundreds of workingmen, who listened to him. During the evening, telegrams were read from the different political centres, claiming a majority for Mr. Borden and the Conservative party.

Hon. L. P. Pelletier said the Quebec district would give a good account of itself, and another interesting wire came from the Pacific coast. The despatch reads as follows:

Solid Seven From B.C.

"The Conservatives of British Columbia join with the Conservatives of Montreal in greeting our leader Borden. We believe we can send him a solid seven from this province.

"(Signed) Charles Hibbert Tupper,
"Secretary Conservative Union of British Columbia."

Mr. Borden will address a great French meeting this evening in the Monument Nationale. A demonstration will also take place in the afternoon and evening. Thousands of workingmen, hundreds of leading citizens in carriages, students of Laval and McGill and members of several political clubs will all go to make up one of the finest demonstrations Montreal has ever seen, and it looks as if Hon. Mr. Tarte has cast in his lot with Mr. Borden, as the ex-Minister of Public Works occupied a seat beside the Conservative leader at the Windsor Hall meeting, and it is understood he will be on hand in the same position this evening.

Mr. Borden has been studying French very earnestly of late, and to-day he will address the French-Canadians at considerable length in their own tongue.

SIR WILFRID IN TORONTO.

Magnificent Tribute to Liberal Leader in the Stronghold of Conservatism.

Toronto, Oct. 15.—Last night, before 7 o'clock when the doors of Massey Hall were opened for the Liberal meeting of Sir Wilfrid Laurier, Shuter street was packed from curb to curb with eager humanity. Indeed not half of those who desired admission, including some prominent Liberal ticket holders, could obtain admission. The students came down in a body and were packed into the top gallery where they had an opportunity to "let loose," which they did vociferously every once in a while. "It is a strange thing," said a bystander, "how Toronto turns out to welcome Sir Wilfrid Laurier and then turns round and votes for the other man." In 15 minutes the hall was filled. The demonstration was the perfection of organization.

The Scene Inside.

Inside the hall the scene was one of extraordinary exhilaration. The top gallery appeared to be occupied by ten legions of students with Ribbons and wands, and the modern incantation peculiar to college. The yell was performed ad nauseam, and then the Queen's Own Band had a chance with popular airs, chiefly Scotch. "Rule Britannia," inspired the whole audience to a magnificent volume of patriotic song, which melted into a richly harmonized college song.

The cheering, led by the students out for a lark, lasted fully three minutes when Sir Wilfrid appeared. Genuine plaudits were accorded Lady Laurier when she entered with Mrs. J. K. Kerr. They occupied a box above the platform.

Exaggeration characterized the chief decoration over the stage representing a G.T.R. train on the line from Port Simpson to Moncton (with Toronto as the terminus of a branch). Portland was nowhere. The engine was puffing under a load of six laden cars, which reached from Montreal to Calgary. The lettering under the train was "Cheap transportation and prosperity," a great contrast to that of Mr. Borden's meeting, "A Government-owned railway, or a railway-owned Government."

Two Great Issues.

Sir Wilfrid's speech touched only two great issues. The first was the preference, with which he successfully aroused the enthusiasm of a British audience. His next was the Grand Trunk Pacific. While he gave the greater portion of his time to this question his explanation of the terms as they appeal to the people in the light of dollars and cents, was simple and brief. The total liability of the people, he claimed, was a mere matter of $14,000,000, and it would be easy to pay the whole of it out of one year's surplus in the treasury. He forgot to mention that the Grand Trunk Pacific owned the railway after the people had made the expenditure.

The chairman was Sir William Mulock, and the other speakers were Mayor Urquhart, Mr. Robinette, Mr. J. K. Leslie, Mr. A. B. Aylesworth and Hon. Wm. Paterson.

Cheers were given for Laurier and the National Anthem was omitted while the platform was scaled by a few dozen people who wished to shake hands with the Premier. The hall was cleared by 11 o'clock.

Globe Editor Out of Danger.

Toronto, Oct. 15.—The Court of Appeal delivered judgment yesterday morning at Osgoode Hall, Chief Justice Moss presiding, in the application to commit Rev. J. A. Macdonald, editor of The Globe, for contempt to court for publishing an article referring to the North Renfrew election petition, then pending before the courts, was dismissed, without costs. The Chief Justice said the opinion that the application should be dismissed was coincided in by all the judges of the court.

Three Years in Penitentiary.

Woodstock, Oct. 15.—Three years in Kingston Penitentiary was the sentence imposed on William Smith at the police court yesterday morning by Magistrate Ball. Smith engaged to marry a girl who was employed at his boarding house, and it was arranged that they were to be married about Sept. 15. The girl lent him some money and Smith left the city. He is already a married man, with a family, which he has deserted. He was arrested in Windsor.

Bishop of Huron Ill.

London, Oct. 15.—His Lordship the Bishop of Huron is lying dangerously ill at his residence, "Bishopstown," corner of St. James and St. George streets, and there are said to be some doubts as to his recovery.

What Sulphur Does

For the Human Body in Health and Disease.

The mention of sulphur will recall to many of us the early days when our mothers and grandmothers gave us our daily dose of sulphur and molasses every spring and fall.

It was the universal spring and fall "blood purifier," tonic and cure-all, and mind you, this old-fashioned remedy was not without merit.

The idea was good, but the remedy was crude and unpalatable, and a large quantity had to be taken to get any effect.

Nowadays we get all the beneficial effects of sulphur in a palatable, concentrated form, so that a single grain is far more effective than a tablespoonful of the crude sulphur.

In recent years research and experiment have proven that the best sulphur for medicinal use is that obtained from Calcium (Calcium Sulphide) and sold in drug stores under the name of Stuart's Calcium Wafers. They are small chocolate coated pellets and contain the active medicinal principle of sulphur in a highly concentrated effective form.

Few people are aware of the value of this form of sulphur in restoring and maintaining bodily vigor and health. Sulphur acts directly on the liver and excretory organs and purifies and enriches the blood by the prompt elimination of waste material.

Our grandmothers knew this when they dosed us with sulphur and molasses every spring and fall, but the crudity and impurity of ordinary flowers of sulphur were often worse than the disease, and cannot compare with the modern concentrated preparations of sulphur, of which Stuart's Calcium Wafers is undoubtedly the best and most widely used.

They are the natural antidote for liver and kidney troubles and cure constipation and purify the blood in a way that often surprises patient and physician alike.

Dr. R. M. Wilkins while experimenting with sulphur remedies soon found that the sulphur from Calcium was superior to every other form. He says, "For liver, kidney and blood troubles, especially when resulting from constipation or malaria, I have been surprised at the results obtained from Stuart's Calcium Wafers. In patients suffering from boils and pimples and even deep-seated carbuncles, I have repeatedly seen them dry up and disappear in four or five days, leaving the skin clear and smooth. Although Stuart's Calcium Wafers is a proprietary article, and sold by druggists, and for that reason tabooed by many physicians, yet I know of nothing so safe and reliable for constipation, liver and kidney troubles and especially in all forms of skin disease, as this remedy."

At any rate people who are tired of pills, cathartics and so-called blood "purifiers," will find in Stuart's Calcium Wafers, a few cents, more palatable and effective preparation.

THE MARKET REPORT

Peterborough Market

WHEAT	
Wheat	$ 0 90 to 1 0
FLOUR AND MEAL	
Flour, family, cwt	$ 3 75 to 3 40
Flour, bakers' cwt	2 90 to 3 00
COARSE GRAIN	
Barley, per bushel	0 40 to 0 43
Peas, small	0 60 to 0 70
Peas, mammies	0 00 to 0 70
Oats	0 32 to 0 33
Buckwheat	0 48 to 0 50
Rye	0 40 to 0 48
WOOL AND HIDES	
Wool, unwashed	0 06 to 0 07
Fleece Wool	0 11 to 0 18
Veal Calf Skins	0 08 to 0 10
Deacons	0 40 to 0 50
Beef Hides, per cwt	6 50 to 7 00
Sheepskins	0 50 to 0 60
MEAT, POULTRY AND DAIRY PRODUCE	
Beef by the ¼, per cwt	6 00 to 8 00
Mutton, per lb	0 08 to 0 10
Lamb, quarter, per lb	0 10 to 0 12½
Dressed Hogs, per cwt	7 50 to 8 00
Pork by the ¼, per lb	0 10 to 0 11½
Lard	0 13 to 0 14
Chickens, per pair	0 70 to 1 00
Ducks, per pair	0 60 to 1 00
Geese, each	0 80 to 1 25
Turkeys, each	1 00 to 1 50
Butter, fresh roll, per lb	0 18 to 0 20
Butter, crock	0 16 to 0 18
Eggs, per doz	0 17 to 0 22
LIVE STOCK	
Cattle, exporters	0 4 to 0 04½
Choice butchers, steers & heifers	0 3½ to 0 03½
Light heifers and cows	2 50 to 3 00
Feeders, 1000-1100	3 00 to 3 25
Stockers	0 02 to 0 02½
Hogs, select, 120-180	4 90 to 5 00
Fats and heavies	5 00 to 5 25
Lights	4 25 to 4 75
Sows	3 00 to 3 25
Stags	0 1½ to 0 02
Sheep	3 25 to 3 75
Lamb, per lb	0 04 to 0 05
GENERAL	
Potatoes	0 75 to 0 90
Carrots	0 40 to 0 45
Wood, hard	6 50 to 8 00
Wood, soft	3 00 to 5 00
Straw, per load	2 00 to 3 00
Tallow, rendered, per lb	0 06 to 0 08
Hay, timothy, per ton	8 00 to 9 00
Hay clover, per ton	7 00 to 8 00

Liverpool Wheat Lower, Chicago Closes Higher By 3 Cents—Live Stock Markets—The Latest Quotations.

Friday Evening, Oct. 14.

Liverpool wheat futures closed to-day ¼d to ½d lower than yesterday, and corn futures unchanged.

At Chicago Dec. wheat closed 2⅜c higher than yesterday; Dec. corn, ⅜c higher, and Dec. oats ⅛c higher.

FOREIGN MARKETS.

London, Oct. 14.—Closing—Corn: Spot quotations, American mixed, 21s 3d. Flour: Spot quotations, Minn. patent nominal. On passage, nothing doing. Corn, on passage, firm, but not active.

Mark Lane Miller Market: Wheat, foreign, poorer demand at easier prices; English, firm. Corn: American, nothing doing; Danubian, firm. Flour: American, steady; English, steady.

Paris—Closing—Wheat: Tone, quiet; Oct. 23f 45c, Jan. and April 24f 60c. Flour: Tone, steady, Oct. 30f 60c, Jan. and April, 31f 65c.

LEADING WHEAT MARKETS.

	Dec.	May.
New York	$1 13⅝	$1 16⅝
Duluth	1 14	1 14⅝
St. Louis	1 15⅛	1 16
Toledo	1 18⅝	1 18⅝
Detroit	1 20	1 20

TORONTO ST. LAWRENCE MARKET.

Grain—		
Wheat, white, bush	$1 00 to	....
Wheat, red, bush	1 00	....
Wheat, spring, bush	0 98	....
Wheat, goose, bush	0 87	0 88
Beans, bush	1 00	1 10
Barley, bush	0 48	0 50
Oats—bush	0 37	0 37½
Rye, bush	0 60	....
Peas, bush	0 65	....
Buckwheat, bush	0 47	0 48

LIVERPOOL GRAIN AND PRODUCE.

Liverpool, Oct. 14.—Wheat, spot nominal; futures, barely steady; Dec., 7s 5¾d; March, 7s 7½d. Corn, spot American mixed, steady, 4s 5¾d; futures, barely steady; Dec., 4s 5¾d. Bacon, Cumberland cut, easy, 46s; long clear middles, light, easy, 4s 6d; long clear middles, heavy, easy, 4s 6d; short clear backs, dull, 42s. Tallow, prime city, firm, 23s. Turpentine spirits, dull, 30s 3d. Hops in London (Pacific coast), firm, £8 to £8 12s. Receipts of wheat during the past three days, 365,000 centals; no American. Receipts of American corn during the past three days, 84,000 centals. Weather fine.

NEW YORK DAIRY MARKET.

New York, Oct. 14.—Butter—Firm; receipts, 2352; street price, extra creamery, 20¾c; official prices creamery, common to extra, 13c to 20¾c; state dairy, common to extra, 13c to 19½c.

Cheese—Quiet; unchanged; receipts, 3821.

Eggs—Firm; unchanged; receipts, 6171.

CATTLE MARKETS.

Cables Easier—United States Cattle Markets Generally Steady.

London, Oct. 14.—Cattle are easier at 8½c to 12½c per lb.; refrigerator beef, 9½c to 9½c per lb. Sheep, 10½c to 11½c, dressed weight.

TORONTO LIVE STOCK.

Receipts of live stock at the city market were 13 car loads, composed of 52 cattle, 500 hogs, 400 sheep, 2 calves and 20 horses.

As is usual on Friday, the run was light and prices unchanged.

TORONTO JUNCTION LIVE STOCK.

Receipts of live stock at the Union Stock Yards on Thursday and Friday were 21 cars, 418 cattle, 178 sheep, 7 hogs and 4 horses.

The total receipts of live stock at the Union Stock Yards were 121 cars, 2542 cattle, 288 sheep, 7 hogs, 12 calves and 4 horses.

EAST BUFFALO CATTLE MARKET.

East Buffalo, Oct. 14.—Cattle: Receipts, 324 head; dull, lower, prime steers, $5.50 to $5.85; shipping, $4.75 to $5.25; butchers', $4 to $5; heifers, $3.25 to $4.50; cows, $2.50 to $4.15; bulls, $2.50 to $4; stockers and feeders, $2.50 to $3.85.

Veals—Receipts, 350 head; 25c higher; $4.25 to $6.25; a few $6.50.

Hogs—Receipts, 10,200 head; fairly active and steady; heavy, $5.75 to $5.85; mixed, $5.70 to $5.80; yorkers, $5.70 to $5.75; pigs, $5.60 to $5.65; roughs, $4.75 to $5; stags, $4 to $4.50; dairies and grassers, $5.50 to $5.70.

Sheep and Lambs—Receipts, 12,800 head; sheep, slow; lambs, easier; lambs, $4.50 to $6; a few $6.10; yearlings and wethers, $4.25 to $4.50; ewes, $3.75 to $4; sheep, mixed, $2 to $4.

NEW YORK LIVE STOCK.

New York, Oct. 14.—Beeves—Receipts, 2212; medium and good steers, firm to 1½c higher; common, more active and firm; bulls, strong; cows, steady to strong; native steers, $4 to $5.40; half breeds and westerns, $3.60 to $4.15; oxen, $3 to $3.50; bulls, $2.80 to $3.40; cows, $1.15 to $3.25. Exports, 1800 quarters of beef; to-morrow, 2130 cattle; 1000 sheep, and 4200 quarters of beef.

Calves—Receipts, 291; veals, barely steady; grassers, unchanged; westerns, lower; veals, $5 to $6.50; no very choice here; little calves, $3 to $4.50; grassers, $3.12½ to $3.50; westerns, $3.75 to $4.

Sheep and Lambs—Receipts, 3132; sheep, 10c to 15c lower; sheep, $2.75 to $5; fine extras, $5.40; culls, $2 to $2.50; lambs, $5.37½ to $6.25; culls, $4 to $5; Canada lambs, $5.75 to $6.75.

Hogs—Receipts, 2570; market, 10c lower; prime state and Pennsylvania hogs, $5.90 to $6.

CHEESE MARKETS.

Napanee, Oct. 14.—At the cheese market there were boarded 795 colored and 244 white. Sales, 595 at 9 1-16c; balance sold on curb.

Listowel, Oct. 14.—At the cheese fair held here to-day, nine factories boarded 2850 boxes—2345 white and 505 colored. The number of factories boarding was light to-day, many of them having sold out previous to the fair. On the board to-day one lot, Ethel, was sold at 9c, and most of the balance offered was sold on the street at 9c. In most cases the whole balance of the season was sold. The ruling price for cheese sold in the country before late fair was also 9c. Elma factory had not sold, and was holding for over 9c.

"Not a Christian."

Kingston, Oct. 15.—The Senate of Queen's University will have to deal with a serious charge made in a public place by one professor against the character of another. At the Bible Institute meeting in Sydenham Street Methodist Church Thursday night, Prof. Pike declared that Prof. John Marshall was not a Christian and that he held dangerous views and that he should not address the institute gathering. Prof. Marshall, it is understood, will ask the Senate to deal with the matter.

SALMON'S RESIGNATION.

Pacific Cable Conference Postponed Owing to Elections.

Ottawa, Oct. 15.—An Order-in-Council has been passed accepting the resignation of Capt. Salmon, Wreck Commissioner of the Marine Department. Another order has been passed accepting the resignation of Judge Warburton of Prince Edward Island, who is the Liberal candidate in Queen's County, P.E.I.

Information has been received at the State Department that the proposed conference in London, England, on the Pacific cable has been postponed on account of the Canadian elections. Sir William Mulock is to be the Canadian representative and Sir Sandford Fleming will represent New Zealand. They intended leaving here about the end of October, but the political campaign has upset their plans. The conference was to have been in November, but it will be later now.

The Marine Department received a cable that the Montcalm, an icebreaker for the St. Lawrence River, was launched yesterday. It is expected to arrive early in December.

POLITICAL POINTERS.

Peter Stewart was the choice of the Liberal convention at Dutton on Friday for the riding of West Elgin.

The Liberals of South Grenville held their convention at Prescott Friday and nominated John Edwards unanimously.

John Mackay of Renfrew was unanimously nominated by the Liberal-Conservative convention of South Renfrew Friday.

A. A. Wright, who represented South Renfrew in the last Parliament, was Friday chosen to be the Liberal standard-bearer.

The Liberals of North Simcoe met in Stayner Friday, but no candidate was nominated. It was decided to support L. G. McCarthy.

C. J. Graham issued an address to the electors of Kingston on Friday afternoon announcing himself in the field as an Independent Reformer.

Hon. Joseph Martin of Vancouver, British Columbia, is in Ottawa, attending the supreme court. He has no intention of entering Federal politics at the present.

Samuel Landers of Hamilton, who on Wednesday evening was nominated by the Independent Labor party to contest North Waterloo for the Dominion House, has decided to withdraw from the contest.

At Ottawa Magistrate O'Keefe gave a humorous decision in the manhood franchise registration court Friday. An appeal was made to put on the name of a man who is away on his honeymoon. The magistrate decided that a honeymoon is pleasure, not business, and rejected the appeal.

Jabez Robinson, ex-M.P., for West Elgin, held an independent meeting Friday night at Fingal, at which he cut loose from both political parties and announced his intention of asking the suffrage of the electors of West Elgin independent of party lines. Party politics, he declared, were rotten.

South Toronto Conservatives in convention Friday night nominated A. C. Macdonell. Out of 14 nominations twelve retired, and a ballot was taken between Macdonell and Edmund Bristol, the latter being a few votes behind the former in the counting up. Mr. Bristol moved the nomination be made unanimous and said he would work hard for the return of the candidate. His motion was carried. The Liberals of South Toronto will name their candidate to-night.

HE FEELS LIKE ANOTHER MAN

Edward Rousseau, after two years of Suffering, used Dodd's Dyspepsia Tablets.

There are thousands of people who feel the same experience as Edward Rousseau of Bruce Mines, Ont. Their stomachs have bothered them for years. They can find relief nowhere. They are just about hopeless. They should do as Mr. Rousseau did. Let him tell the story himself.

"For upwards of ten years," says Mr. Rousseau, "I have been a sufferer from Dyspepsia. I doctored almost continually and used everything I could hear of until I began the use of Dodd's Dyspepsia Tablets. I have taken two boxes and words cannot express the great good they have done me, as I am now feeling like a new man, better than I have felt for years. I think Dodd's Dyspepsia Tablets are the greatest medicine in existence, and in my case I have proved that they cure when other medicines fails."

Sunlight Soap does not harden or shrink woollens

It is injurious chemicals and adulterations in common soaps that destroy your clothes. It is adulterations that harden your woollens and the excess alkali that destroys and shrinks them.

Sunlight Soap

contains no adulteration or excess alkali. It is just pure saponified fats and oils. That is why it cleanses your clothes perfectly in hard or soft water and does not injure them.

All dealers are authorized to return your purchase money if you find any cause for complaint.

LEVER BROTHERS LIMITED, TORONTO 1006

The Sunlight Maids find that flannels do not shrink when washed the Sunlight way

Going to the Exposition?

Then travel in comfort, cleanliness and safety by

....THE....

Lake Shore

& MICHIGAN SOUTHERN RAILWAY.

Special St. Louis Service.

Through trains, superb equipment—Double Track—speed and punctuality. Costs no more than the poorer roads.

Insist that your ticket reads, via

Lake Shore

FOR BOOK OF PARTICULARS, ADDRESS.....

J. W. DALY, G. E. A., - - BUFFALO, N. Y.

"The Twa Maos"

Work... Well Done

Has its value. There's no going over required after we complete a job.

Intelligent workmanship, good materials and honest effort.

We carry out contracts or attend to any call on any emergency. If you require Plumbing or Electrical work give us the opportunity to tell you what we can do. Satisfaction guaranteed.

MacPherson & McGregor

Plumbing, Heating and Electrical Contractors, George-st.

Don't You Think

The little ones would like some of our Fresh Candies—all our own make! They are wholesome and tasty! Here's the list

Cocoanut Fruit	Maple Fudge
Chocolate Creams	Nut Mixtures
Chocolate Caramels	Peanut Bars
Chocolate Fudge	Chocolate Crisp
Caramels	Kisses

T. H. Hooper

TWO STORES

George and Brock-sts. George, near Charlotte

The Sultana Heater...

A Stove With a Record.

The finest Heater in the market. Duplex grate and shaking grate. A most convenient device.

Large steel oven. Perfect bakers. The only heater with a sheet steel oven. Fire pot easily removed for repair. Double heater and self feeder.

This heater recommends itself, and all who use it recommend it highly.

Adamson & Dobbin

162 Simcoe-st.

2 doors west of George-st.

IF you think of having something printed and have it well done, see the Review Job Department. Suggestions, Designs. Every care taken to please you.

We Know Our Furs

....AND....

Guarantee Them.

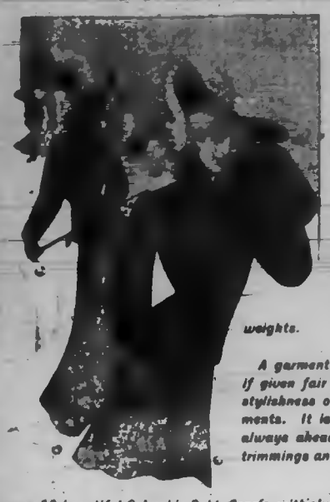

Where so much has to be taken for granted—as is the case when you buy Furs—one naturally believes in purchasing where they can have implicit confidence in the knowledge and the truthfulness of the people who sell them.

In the making of Furs—taking Fur Jackets as an instance—we use only whole skins, not only in the building of the body, but in the unseen parts as well, the under collars and the under-sleeves. These are the parts where unscrupulous Furriers resort to piecing. The taping and joining is all done by expert Furriers. The linings are made of linen bash and silk back satins, specially imported by us in extra heavy weights.

A garment made in this manner will last a life time if given fair treatment. Then there is the extreme stylishness our Furriers infuse into these Fur Garments. It is generally conceded our designs are always ahead of most dealers in newness, and the trimmings and finish are magnificent.

18 beautiful Columbia Sable Scarfs, with cluster of 6 tails in front, for $5.00 each

24 Alaska Sable Scarfs, 50 in. long, cluster of 6 tails, for $10.00 each.

10 Alaska Sable Scarfs, 45 in. long, cluster of 6 tails, for $7.50 each.

30 Alaska Sable Scarfs, 60 in. long, with lined satin ends, 4 tails at end and 2 tails at neck, for $16.50 each.

10 White Opossum Scarfs, 48 in. long, cluster of 6 tails, for $5.00.

NOW is the time to order your Persian Lamb or Sealskin Jacket, or Fur-lined Coat.

Barrie's

Manufacturing Furriers.

DIAMOND HALL.

WATCHES ARE RUINED

Did it ever occur to you that more Watches are ruined by incompetent workmen than by actual wear. We are experts in the repair of Watches, having spent a whole life time among them, and if yours needs adjusting and passes through our hands we guaranteed satisfaction.

FROST'S

DIAMOND HALL

The Daily Review.

SATURDAY, OCT. 15, 1904.

MR. SEXSMITH'S MEETINGS

Gatherings Which Will be Held by him Next Week.

Mr. J. A. Sexsmith, the aggressive Conservative candidate in East Peterborough, will speak at the following places next week:—

Monday, October 17th, at Stewart's Hall, Otonabee Township.

Tuesday, October 18th, at Zion's Hall, Otonabee Township.

Wednesday, October 19th, Grady's School House, Otonabee.

All the gatherings will begin at 7.30 sharp. Mr. R. M. Denniston will will address the meeting on Monday night in Stewart's Hall, Otonabee, and Mr. J. H. Burnham on Tuesday in Zion Hall, Otonabee and Mr. A. Stevenson on Wednesday night at Grady's school house.

Mr. Sexsmith's gatherings have all been well attended and everything is looking very favorable for his election by a handsome majority on Thursday, November 3rd.

The meeting held at Cordova Mines Mines on Tuesday was well attended, and the popular Liberal-Conservative standard bearer was given a great reception.

Battery Inspected.

The Cobourg Garrison Artillery Company, Major Odell in command, with Lieuts. McCallum Turpin and Anderson as subalterns, was inspected in their infantry work at the covered rink on Friday evening last by Col. Wilson, Commandant of Quebec fortress and inspector of garrison artillery. The company was paraded at 8 o'clock, 105 strong, and received the inspecting officer with the general salute.

After the arms and clothing had been inspected the company was put through the various marching formations and carbine exercises. The steadiness and smartness of the men was highly commented upon by the inspecting officer, especially as there was so large a number of recruits in the ranks. After the muster call, the officers and non-commissioned officers were examined on the artillery questions prescribed for the year.

The officers entertained Col. Wilson and the commanding officers in town at a luncheon at the British afterwards.—Cobourg Sentinel-Star.

NEWS OF THE CHURCHES.

Services to be Held in the Different Churches on Sunday

BETHANY TABERNACLE.

Pastor Steuernagel will speak both morning and evening. Morning subject, "The Church and Politics." The men of the community are especially invited to this service. Evening subject, "What is Repentance." Everybody welcome.

GEORGE-ST. CHURCH.

Rev. Dr. Crothers, pastor, will be the preacher at both services. 11 a.m.: A short talk to children; Sermon, "How Jesus Surpasses Human Teachers. 7 p.m.: "The Young Man in Business." Young men specially invited. Strangers welcome. Special music.

CHARLOTTE STREET CHURCH

The Rev. James A. Wood of Salmon Arm, chairman of the Kamloops District, B.C., will preach to-morrow both morning and evening, in the interests of the Women's Missionary Society of the church.

In the morning the music will be Anthem—"Great is the Lord." Solo—Miss Bellegbem. Evening — Anthem, "He is the King." Solo, "Abide with me," Hutchins,—Mrs. C. B. McAllister.

ST. PAUL'S.

Rev. Dr. Torrance will preach at the morning service and Rev. J. A. Wilson in the evening. Sabbath school and Bible classes at 3 p. m. Lesson for to-morrow: "Elisha and the Shummamite" II Kings, 4, 25-37. —the third lesson in the Elisha series of five.

ST. PAUL'S MISSION.

The morning service will be conducted by Rev. J. A. Wilson and the evening service by Rev. Dr. Torrance. Sabbath school as usual at 3 p.m.

ST. LUKE'S.

To-morrow is set apart by the Church of England as a day of Intercession for Sunday Schools. A special sermon will deal with Sunday School work. In the afternoon a children's service will be held in the church at 3, at which the rector will speak. At the evening service the rector will preach on "Gambling."

MISS TILLEY SPOKE

Addressed Interesting Meeting in St. Luke's Church Schoolroom.

A most gratifying and interesting meeting was held last night at St. Luke's church. The Sunday school room was filled with a large congregation of ladies, who listened to an earnest address given by the Dominion President of the Woman's Auxiliary, Miss Tilley, from Toronto. Rev. E. A. Langfeldt was in the chair. The object of the meeting was to form a Girls' Auxiliary. After the address and upon invitation from the Rector, 24 young ladies joined the Auxiliary, a most gratifying result. The officers of the new organisation are as follows:

President—Mrs. Walter Boswell.
1st vice pres.—Miss Minnie Rogers.
2nd vice pres.—Miss Emma Gaskins.
Recording secretary—Miss Isobel Hay.
Cor. secretary—Miss Alice Dawson.
Treasurer—Miss Lizzie Stewart.
Dorcas secretary — Miss Mary McWha.

The constitution of the W. A. was read to the new members by Miss Tilley.

A meeting for arranging the regular meetings and other matters is called for Monday evening at 8.

GUILDSMEN AROUND THE FESTIVE BOARD

Banquet by Charlotte St. Young Men's Guild in Honor of their Ball Team, Winners of the Examiner Trophy and of All Saints', now Holders of Guild Trophy---Much Enthusiasm and Congratulatory Sentiment---A Very Enjoyable Affair.

Probably there has never been a more representative gathering of the local Young Men's Guilds than that which marked a very important occasion last evening—the presentation of the Examiner trophy, a handsome silver cup, which accompanied the championship of the Guild Baseball League. This was won by Charlotte st. Guild team, while the runners-up, All Saints team, also captured a trophy, the Guild League cup. A banquet was held in the school hall of Charlotte st. church, when there were present about 150 young men representing the different Guilds. The evening was spent in a very enjoyable manner, the speeches all giving expression to a congratulatory sentiment, and to appreciation of the very happy relations between Guildsmen in this town, where they have greater numbers to the square foot than in any other town in Canada.

The tables were arranged in the form of a diamond and in the vicinity of the slab artist's box, a table was occupied by the champions. To the right of the chairman, Mr. Adam F. Bookhout, sat Mr. M. J. Hutchinson, who presented the trophy to the champions, while on the left sat Mr. Peter Kerr, president of the Guild League, who presented the cup to the runners up. These gentlemen occupied seats on the right of the chairman. In a prominent position the trophies were placed. The viands were served by young ladies of Charlotte st. church, and were heartily relished by the company.

TROPHY PRESENTED.

Mr Bookhout introduced the toastlist by proposing the health of the King, and the National Anthem was sung. The chairman welcomed the guests of the evening. He expressed the hope that Charlotte st. Guild would repeat their performance next year and that they would again all have an opportunity of gathering around the festive board to celebrate the occasion. Appreciative reference was made to the kindness of Hon. J. R. Stratton in presenting the trophy. A letter was received from that gentleman regretting that he could not be present but congratulating the winners on their success. He hoped it would continue and that manly sports would always have such manly exponents as the Guild teams.

Mr. M. J. Hutchinson in a neat speech presented the trophy and proposed the health of the Charlotte st. Guild team. Mr. F. L. White, manager, responded, expressing appreciation of the interest manifested in the game by the presentation of so beautiful a cup. He gave an outline of the history of Charlotte st. Guild and its objects and hoped that the cup would return in 1905.

Rev. W. J. Jolliffe also made a few fitting remarks. He said that he had received word from Rev. Wm. Major, Rev. Dr. Torrance and Rev. Dr. Crothers, regretting that they would not be able to attend.

The health of Hon. J. R. Stratton was proposed and heartily honored.

The male quartette of Charlotte st. church sang in effective manner, "Love's Old Sweet Song," and responded to an encore.

Mr. Peter Kerr presented the Guild League cup to All Saints' club, referring in congratulatory terms to the prowess of the two teams which had won the season's laurels.

Mr. Bruce Rickey responded, stating that All Saints' team had for their first year made a very good beginning and that they already had eyes on the larger cup.

Mr. G. W. Jones rendered with nice expression two violin solos, one being in response to an encore.

In proposing the health of the guests Mr. M. Galbraith said he considered it an honor to be connected with the Guild and to take part in the noble work being carried on, and with the evidence of success so apparent at the banquet. During the games of the past season nothing had occurred which reflected to the discredit of the young men.

Mr. George Robertson, of George st. Guild, in responding, expressed the opinion that the best team now held the trophy, that they had won it on their merits, having always played better ball. The best possible spirit had been shown during the season among the different teams. He congratulated the winners.

THE SEASON'S UMPIRES.

The health of the Guild League umpires was proposed by Mr. J. J. Turner, jr. In announcing this toast, Mr. Bookhout observed: "I do not think anyone could have produced as nice a picture of our team as Mr. Turner, the photographer." On behalf of St. Luke's Mr. J. J. Turner congratulated the season's champions. The umpires, he said, had been capable men and had discharged their duties in a thoroughly competent manner.

Mr. Kenner, who had probably umpired more games during the past season than ordinarily falls to the lot of those awe-inspiring officials, responded with an excellent speech, congratulating first the Guild League Executive on the success of the season. A better choice than Hon. J. R. Stratton for the position of honorary president of the League could not have been made, as he had always shown his interest in and sympathy with sporting organizations. Mr. Kenner said he had found the Guild teams easy to manage, and congratulated the churches on the wider view they were taking of amateur sport; it was a wise step in the direction of harmonious development among young men. He held that a fairly good team might be picked from the Ministerial Association, and proposed Rev. Mr. Langfeldt, for slab artist, Rev. Mr. Major for catcher, Rev. Dr. Torrance for first, Rev. Mr. Davidson for second, Rev. Mr. Wilson for short, Rev. Mr. Jolliffe for third, Rev. Dr. Crothers for right, Rev. Mr. Brace for centre and Rev. Mr. Potter for left. Mr Kenner emphasised the necessity of pitchers recognising the value of control, and of players in general being well up in the rules. He was of opinion that Charlotte st. pitcher had shown best control, and that this team had had the diamond laid out in the most approved manner.

Two very fine solos, one in response to an encore, were given by Mr. R. N. Jolliffe, his selections being "Heroes and Gentlemen," and "Boys will be Boys."

HEALTH OF THE PASTORS.

Dr. Morrison considered it an honor to propose the health of the pastors. He referred to them as men of energy, activity and large-heartedness, who not only were courageous in pointing to the wrong, but most careful in guiding to the right. It was a happy fact that in Peterborough they were banded together, not for any particular church or creed, but to benefit themselves as a whole, and the speaker saw in this a sign of that unity which would be one of the most effective factors towards the evangelization of the world. The pastors were men well posted in current events, of sound judgment, and well qualified to be leaders in moral, political and social conditions. The pastor, he said, should stamp his image upon his congregation, and he believed the ministers of Peterborough were doing this.

In honoring the toast, the company sang, "Onward Christian Soldiers."

Rev. E. A. Langfeldt delivered a stirring speech in reply. "I can speak for my fellow workers," said he "that we are most anxious to promote the welfare of everyone in this town. When we look on you and see a body of young men on whom we may depend and trust, we may well take courage and thank God for you. Christianity calls for courageous men. The greatest man that ever lived, upon whom I look as my ideal, was so filled with courage that he could go forth and proclaim his message with power. I think St. Paul is the greatest hero in the Bible. I feel proud that you men honor the King first. With sin and corruption everywhere we cannot afford to waste away our time in arguing which church is the best and which the most apostolic. I think men have something better than that to do, and the sooner we forget to glorify our own church and forget to look upon non-essentials the better." Rev. Mr. Langfeldt said he did not believe in organic union, but in spiritual union. He was glad to see that petty jealousies which had existed in past years among ministers of Christian denominations were vanishing. He urged the necessity of principles being stoutly guarded and said: "If martyrs have laid down their lives for principles and truths, I am quite willing that I, too, should lay down mine for the attestation and preservation of those truths." He said further: "I love my Roman Catholic fellow citizens, I want them to have the same privileges as I have. They have a perfect right to worship their God as they like, but I resent and oppose any privileges that may be given over and above what they are entitled to." He took the opportunity to thank the Protestant people of the town, who by their presence on the 12th of July and ever since had upheld his position and showed that they had confidence in him. In conclusion he urged unswerving loyalty to the principles of their faith.

Rev. J. A. Wilson, in a very able speech, proposed the health of the ladies and Mr. Chris. Graham responded. Appreciation of the hearty support given by them to the Guild teams was expressed and on their behalf Mr. Graham extended congratulations to the winners.

The press was proposed by Mr. H. H. Edmison and responded to by representatives present.

The very enjoyable evening was brought to a close by the singing of the National Anthem.

MR. KENDRY'S CANDIDATURE.

Dates of Meetings to be Held in Mr Kendry's Interest.

Mr. Kendry, the popular Conservative candidate for the West Riding of Peterborough, will address the electors at the following places:

Tuesday, Oct. 18, Town Hall, North Monaghan.

Wednesday, Oct. 19, Orange Hall, Centreville.

Friday, Oct. 28, Buckhorn.

All of the meetings will begin at 7.30 sharp, and the public is cordially invited to attend. Supporters of Mr. Kendry will also address the gatherings on the public questions of the day and will make clear and concise presentations in favor of Mr. Borden's able, progressive and patriotic policy. All friends of Mr. Kendry are requested to turn out and give him a cordial reception.

A Broad Statement

This announcement is made without any qualifications. Hem-Roid is the one preparation in the world that guarantees it.

Dr. Leonhardt's Hem-Roid will cure any case of Piles. It is in the form of a tablet.

It is the only Pile remedy used internally.

It is impossible to cure an established case of Piles with ointments, suppositories, injections, or outward appliances.

A guarantee is issued with every package of Dr. Leonhardt's Hem-Roid, which contains a month's treatment.

Go and talk to your druggist about it.

The Wilson-Fyle Co., Limited, Niagara Falls, Ont.

FOR PERFECT FIT

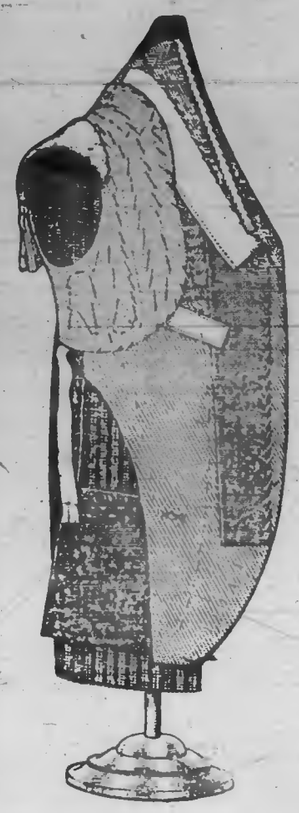

To you style and fit are pre-eminent requisites in a suit.

To us the matters of first importance are workmanship and fabric.

By workmanship we mean the skill developed by concentration in every one of our tailors from designer to finisher.

To-day we have that workmanship to the state of perfection.

By constantly, consistently, everlastingly keeping at it we have retained our first ideals—we have secured such earnest, sincere endeavor from our tailors that we make suits that are honestly well tailored from the first snip of the cutter's scissors to the last stitch of the baster.

Because we carefully hand-tailor the shrunken canvas and haircloth of the interior base of Semi-ready, and fit it perfectly to the outside shell of the fabric—we can present the well-garbed citizen with a suit that fulfils his exacting demands for style and fit and retains its shape.

For the most accurate adjustment to your physiques we leave the seams with outlets and the inner parts basted only.

We can tailor you a suit that will hang absolutely without wrinkle—that will fit smoothly and evenly around the collar, shoulder—everywhere.

We refund purchase money if your suit disappoints in any way.

701

Semi-ready Tailoring

Cressman's PETERBORO.

IN THE REALM OF SPORT

CURLING.

The meeting of the Granite Curling Club called for last evening was adjourned until next Wednesday evening. The attendance was not sufficient to warrant proceeding with business.

HOCKEY.

The annual meeting of the champion Marlboro Hockey Club will be held at the Mutual-st. rink on Monday night, Oct. 17th, when the officers will be elected for the season. The prospects for having a good team again this year are bright for the champions. There will be Charlton, Wright, Birmingham, Winchester and Earls are left from last season's team, and with the addition of Armstrong, of Peterborough, and Black, of Guelph, along with a couple of other good men that have recently come to town, the club should be able to place a fast team on the ice. It is likely that Birmingham will be elected captain this season.—Toronto News.

When a Sore Won't Heal.

Because of its power to heal raw flaming flesh, to allay the inflammation and stop the dreadful itching, Dr. Chase's Ointment has a world-wide reputation. If you have become discouraged by the failure of other treatments put Dr. Chase's Ointment to the test. Like thousands of others you will be surprised and delighted with the results.

Men's Tailoring

The T., M. & M. Store invites the gentlemen of Peterborough to look over our Imported and Domestic Suitings and Overcoatings for this season's wear. Customers of our Ordered Clothing Department know by experience that we can deliver them a perfectly fitting Suit or Overcoat, made according to the Fashion Plate or your own ideas, and for your every occasion. Ready to satisfy you, whether you pay for your to order Clothes $18.00 or $25.00.

Smart Business and Dress Suits

made up for particular people from Scotch Tweed, Fancy Clay Worsteds Vicunas, Serges, etc.

Tip-top Top Coats

in a range of New Overcoatings, sure to please the most fastidious dressers.

We do a cash business, and buy our cloths right in the briskest manufactory for cash.

Tully Merrell & Meredith

DOMINION ELECTIONS.

West Riding of

Peterborough

Mr. Jas. Kendry

the Liberal-Conservative Candidate,

Will address the Electors of the Riding at the following places:

TUESDAY, OCTOBER 18th, at Town Hall, North Monaghan.

WEDNESDAY, OCTOBER 19th, Orange Hall, Centreville.

FRIDAY, OCTOBER 28th, at Buckhorn.

The public is cordially invited to hear Mr. Kendry and his friends discuss the public questions of the day.

Meetings will begin at 7.30 p.m. sharp

GOD SAVE THE KING.

DR. D. J. BAGSHAW

(Successor to Dr. Neill)

GRADUATE OF CHICAGO COLLEGE OF Dental Surgery; also of Royal College of Dental Surgery, Toronto. Office—Corner of Hunter and George sts., over Macdonald's drug store. Phone No. 73, or after hours phone No. 199. d1yr107

THE FAIR

.Saturday Bargains.

10¢ BOOKS

Altemus Young People's Library, 50c. for 25c
Collier's Pioneer Series, 35c. for 25c
Henty Series, 50c. for 25c
Altemus' Devotional Series, 35c. for 25c
Annie Swan Series at 35c

—JUST IN—

God's Good Man (Corelli) paper 75c
The Princess Passes (Williamson) paper 75c

Call and inspect our stock of books before buying elsewhere.

The Fair

IMPERIAL BOOK CO.

Sole Proprietors.

MONUMENTS
And all kinds of Cemetery work in superior workmanship, and at lowest prices
COUGHLIN BROS.
HUNTER ST., WEST

THE DAILY REVIEW

LUMBER
and BUILDING MATERIAL of all kinds. Shingles, Sheathing, Joists and Bill Stuff, Mouldings, Casings and Base, and all kind of Sash, Doors and Box Shoes.
ALF. McDONALD
Cor. St. Paul's Mill, Peterborough

VOL. LIII. NO. 89. PETERBOROUGH, ONT., CANADA, MONDAY, OCTOBER 17, 1904 TEN CENTS PER WEEK

PROBABILITIES.

Southerly and south-westerly winds; fair and warmer. Tuesday, fresh southwesterly winds; fair and warmer.

UNION LABEL

ROBT. FAIR & CO. ROBT. FAIR & CO.

Will You Need

A GOWN OR SUIT

BY NOVEMBER OR DECEMBER?

October has been exceptionally cool and frosty, and accounts in large measure for the unusual rush in our Dressmaking Department.

We have, however, made preparations for a very large season's trade in this department. Many of the new fabrics for Suitings and Gowns have been sold out or cut into, but are reinforced with later up-to-the-minute patterns. These have been specially selected for every-day wear, such as Handsome Gowns, Street Costumes, etc., beautiful and stylish products of the Masters of Fashion, at prices well within reach of frugal minds and modest purses.

"Priestley's" DRESS GOODS
Wear better
Look better
Are better
than all others.
Trade Mark
"THE VARNISHED BOARD" on which goods are folled
LOOK FOR IT.

Would you like a Gown or Suit made by November or December?

If so, and your order is not already on our list, drop us a post card, naming the time, and we will be glad to reserve you a place. The material and trimmings can be chosen at your convenience.

Our Dressmaking Prices are very much lower, in fact about one-third lower, than City prices.

MISS NIELD, who has been with us so many seasons and is appreciated for her splendid success, will be guarantee enough that all orders entrusted to her will have careful and prompt attention.

Robert Fair & Co

SIGN OF THE GOLDEN LION

Bridesmaids' Favors

The wedding custom of presenting the bridesmaids with some little souvenir of the occasion, has caused us to give special thought to the matter.

We have an exceptionally choice line of pretty presents that are admirably adapted for the purpose.

Wedding Rings and Wedding Gifts for September brides.

Schneider
Jeweller and Optician.

...THE...
BEEHIVE

We have everything a lady wears.

Special Bargains

ALL THIS WEEK
IN
New Goods
Latest Styles

39c
Very dressy Bonnet, this season's latest style, made from a good quality of felt, prettily trimmed with braid, full frill of self material, around the face bordered with full ruching of lace, in the regular trade you would have to pay double the price. This week it is priced at..... 39c

SPOOLS AT 19c PER DOZEN
We have secured another lot of Spools, chiefly in black, with some white, from No. 10 to 36, regular price 4c each. This week they are priced at, per dozen..... 19c

$1.50 for $1.29
A special five dozen lot of Wrappers in the new shades, also red, navy and black mixtures. These are made with pretty collars, trimmed with frilling, with wide full widths, and made from a better material than usual. Regular price $1.50. This week they are priced at..... $1.29

$1.75 CORSETS FOR 95c.
This is an extra fine quality of Girdle Corset, made from a fine quality, Silk Embroidered, a strong yet dainty Corset, that gives elegance of poise to the fashionable figure. These Corsets usually sell for $1.75. This week they are priced at 95c

THE LATEST BELT
The new Girdle Belt in navy, cardinal, black and the new browns. These Belts are made with wide pointed backs, from a good quality of silk. It is well lined, pleated and stiffened with featherbone, neatly trimmed at the back. Your choice of black or oxidised buckles. Your choice this week for..... 25c

75c for 50c
We will also place on sale a heavy Silk Belt all lined, very dressy, regular price 75c, for..... 50c

We are showing some very pretty styles in new Dress Skirts in the new shades of browns.

PHONE 330.

RUSSIA'S CRUSHING REVERSE

60,000 Men Fell at the Shakhe River.

THE BATTLE IS STILL RAGING

40,000 of the Dead are Russians.—Engagement Still Going on—Rear-guard Combat on Sunday.

London, Oct. 17.—At the close of the seventh consecutive day of fighting between Mukden and Liaoyang, the battle was still raging, the Russians offering stubborn resistance to the fierce onslaught of the Japanese. The sacrifice of life has been appalling. Estimates of the Russian losses alone in killed and wounded, at the end of the sixth day's fighting being conceded at 30,000, while it seems not improbable that it aggregated at that time 40,000. Japanese official reports estimate that 10,000 Russian dead were left on the field of battle up to the night of Oct. 14, and claim that the Japanese losses are small by comparison with those of the Russians. General Kuropatkin's report to Emperor Nicholas depicts the desperate character of the fighting and praises the valor of the troops, indicating, however, that he is hard pressed, with the result in the balance. All hope of succoring Port Arthur this season has been abandoned. St. Petersburg has an unconfirmed report that the Japanese general, Nodzu, has been seriously wounded. A question of interest in St. Petersburg is the fate of General Kuropatkin as a factor in the Russian military situation.

Rear-guard Fight On Sunday.

St. Petersburg, Oct. 17.—The latest reports from the battle are of Sunday afternoon and evening, when the Russians are carrying on a heavy rear-guard fight, evidently retiring in Mukden. Generals Oku and Nodzu were concentrating for another blow on the Russian right, where the fighting is described as having been furious. Gen. Nodzu is reported to have been wounded seriously, but this cannot be confirmed. From the military point of view, the most bitter disappointment is in the knowledge that the reverse seals the defeat of the heroic defenders of Port Arthur, who are now without hope of succor from the outside world.

War's Appalling Tragedy.

Tokio, Oct. 17.—There is a strong appeal for peace in the appalling tragedy which is now under enactment in Manchuria at the battle of Shakhe River. Both armies have fought ferociously for a week and desperate fighting still continues. It is probable that the death-roll will be largely increased before the final shot is fired. The preliminary reports indicate that about 60,000 men of both sides, the larger portion of Russians, have been either killed or wounded.

A telegram received from the Manchurian headquarters late yesterday reports that the fighting has ceased on the front of the right and the centre armies, but that it continues before the left army.

Shocked By the Slaughter.

Even the Japanese, to whom the great victory is of paramount importance, seem to be shocked by the slaughter of their enemies. The Japanese people are receiving the news from the field of battle calmly, and there can be heard no shouts proclaiming their victory. Few flags are displayed. Later a jollification may be held, but many feel that no demonstration should be made.

A prominent Japanese said to the Associated Press correspondent yesterday: "We have won a sweeping and a decisive victory, which may prove to be the salvation of our country's existence, but we regret both our own losses and the terrible slaughter which our forces have inflicted in the enemy. We regret still more the necessity which forced us to engage in this war."

Russians Now Fleeing.

St. Petersburg, Oct. 17.—The official veil was yesterday lifted from the ghastly tragedy around Shakhe River, but even the official account, supplemented by numerous press despatches, leaves much uncertainty as to the situation. Out of the fragmentary mass of information at hand it is possible only to conclude that the costly withdrawal and retreat from Liaoyang is being duplicated upon an even grander scale, after more desperate fighting and heavier losses.

General Kuropatkin's story leaves the Russians still tenaciously holding the north bank on the Shakhe River, but the general belief that this is only the desperate finale of one of the greatest military dramas of history, and that the Russian army as a whole is retiring towards Mukden, having suffered at the most conservative estimate a loss of over 30,000.

All hopes of the world-heralded advance to Port Arthur have been abandoned. The weather conditions are even worse than during the retreat from Liaoyang.

Continued on page 3

THE STORE THAT NEVER DISAPPOINTS

Dress Goods
AND
Silks

Better buying, better facilities, better assortment. These all apply to our Dress Goods Dept. for this season.

Buying where the Goods are made from the people who make them, and at exactly the same prices as paid by the wholesale Houses, gives our Dress Goods Dept. a decided advantage.

That's why selling here is so brisk.

Compare values here with what you have been paying.

New Trimmings direct from Berlin, just put in stock.

Cressman

SHOT BY HIS COMRADE

Whole Charge of Gun Lodged in Hammond Dodds' Brain.

Sad Hunting Accident On Saturday At Alton in Caledon Township By Which a Young Man of Exceptional Character Loses His Life—Companion's Gun Was At Half-Cock and Trigger Caught in Bushes.

Alton, Oct. 17.—Hammond Dodds, of Alton, a young man about 22 years of age, was accidentally shot while out hunting Saturday afternoon. One of his comrades was passing through some bushes with his gun at half-cock and the barrel pointing backward, when some branches caught the trigger, and the whole charge was lodged in the brain of the unfortunate young man, who was only a few feet in the rear. Medical aid was summoned, but he died while he was being brought home. The deceased was a young man of exceptional character, much respected in the community, and sympathy for the bereaved friends is expressed on all sides. Alton is in Cardwell, township of Caledon.

Drowns At Lindsay.

Lindsay, Oct. 17.—Napoleon Duoalt, aged 55, a laborer, was drowned Saturday at noon. He was fishing and evidently met with an accident and fell out of his canoe to death. This is the third drowning this year here.

Killed By a Train.

Fort William, Oct. 17.—While trying to mount the tender of a moving engine, John Drummond Saturday morning slipped and fell and was literally cut to pieces, in the west end of the Canadian Northern yards. Deceased was unmarried.

Ten Year Old Cremated.

Marmora, Oct. 17.—A little boy, 10 years old, the son of William Jones, at Deloro Mines, was burned to death Saturday forenoon in his father's barn. His mother, hearing his cries, made frantic efforts to get the little fellow out, but could not. It is supposed he was playing with matches and set fire to the hay. The barn was burned.

Dies At Napanee.

Napanee, Oct. 17.—Thomas Anderson, aged 60, died at the Campbell House here yesterday morning. Deceased was burned and bruised by an explosion which occurred in the Campbell House a week ago by a gas plant. Mr. Anderson had been employed in the Campbell House for over twenty years and was popular with the traveling public.

To Investigate Charges of Misuse.

Victoria, B.C., Oct. 17.—The Dominion Government has appointed Attorney R. T. Elliott of Victoria special commissioner to investigate charges against Secretary Crow Baker of Victoria Pilotage Board. Complaints were made by one of the pilots that funds had been mismanaged.

Canadian Boat Launched.

London, Oct. 17.—(C. A. P.)—The twin screw ice-breaker Montcalm, built for the Canadian Government, was launched on Saturday.

The committee having in charge details of the Peterborough Lodge I.O.O.F. on Oct. 25th have secured the services of Miss Helen Davies, who will contribute several numbers to the programme.

PULPIT SHOULD SPEAK OUT

Rev. J. A. Wilson Refers to the Sacredness of the Ballot.

In St. Paul's church mission yesterday morning and in St. Paul's church at the evening service, Rev. J. A. Wilson junior pastor, referred briefly to the election campaign. He said that many pastors had been preaching on political immorality, the necessity for purity of administration, the raising of the standard of public life and the sacredness of the ballot and ballot box.

It might be thought that pastors were going out of their province in touching on these matters. He himself did not think so.

The pulpit should speak out about certain things and should see that the heritage of the franchise and the rights which individuals enjoyed to-day should be zealously and faithfully guarded. Purity, liberty and constitutional privileges should not be allowed to lose their strong hold. The great body politic was being gangrened and it was time to speak out.

Mr. Wilson said that he referred to no particular party or particular constituency, but the believed it his duty to denounce intimidation, ballot stuffing and the corruption of the electorate. No man, no employer, had a right to dictate to those under him how they should vote. Men should not be intimidated, but given their freedom to vote as their conscience directed. The speaker also touched upon the sacredness of the ballot, how the right to vote was achieved after a severe struggle and how representative government had been won at a great cost. Nothing should be done to undermine this glorious privilege or defeat the honest expression of the will of the people. Men should be entitled to the free enjoyment of the great privileges, the proud birthrights they possessed to-day, and he trusted that they would seek guidance from the divine master in upholding the purity and the nobility of public life, and resist the evil tendencies that were creeping in. They should place themselves on a high place, doing exactly as God directed and conscience dictated. This should do nothing to lower the standards, the ideals, the traditions or privileges of that which went to make the state pure and upright.

GOING FROM BAD TO WORS

To the Editor of The Review.

Dear Sir,—It is characteristic of some people to go from bad to worse. The obstinate defence by Mr. O'Connell and Mr. Meldrum on the platform of the Liberal attempts to gull 157 Italians on the roll is an instance of this sort. Who but a man utterly regardless of the interests of the people, who are holding up the country and who intend to end as they began their days here, would press with every imaginable artifice and energy the claim of people who really are "foreigners" to a place in the councils of the country whose language even is a puzzle to them. Italians with very few exceptions, return to Italy to spend their money and their days. We cannot and will not allow the exigencies of any party to ignore the standing and claims of our own people to their own country.

Yours etc.,

CANADIAN.

Lever's Y-Z (Wire Head) Disinfectant Soap Powder dusted in the bath softens the water at the same time that it disinfects it.

Wanted

WANTED

AT ONCE, TWO COMPETENT DINING ROOM GIRLS. Highest wages paid. Apply to W. H. KNAPP, proprietor, the Balmoral hotel, Peterborough. 2d88

ALL INTELLIGENT, RELIABLE MEN

SEEKING PLEASANT EMPLOYMENT, on salary or commission, are advised to write now to MARSHALL & Co., tea importers, London, Ont.

For Sale or To Rent

RESIDENCE FOR SALE

ON BURNHAM-ST., (Ashburnham.) Large and commodious. 2½ acres of ground, extending to river. Stable, etc. DENNISTOUN, PECK KERR & STEVENSON. d1f52

Lost or Found

BULL PUP LOST

WHITE with BROWN SPOTS. Answers to name of "Calamity." Reward for return of same to W. H. LYTLE, 344 Charlotte st. Any person harboring this dog after the publication of this notice will be prosecuted. 3d86

New Advertisements

Waterproof Covers
AND
Clothing

We manufacture and keep all kinds in stock. Protect your horses and yourself and your goods by buying TURNER'S CELEBRATED WATERPROOF GOODS.

Note the address

J. J. TURNER & SONS

Cor. George, King and Water-sts. Peterborough, Ont.

TENTS and STOVES to rent for hunters. Telephone day or night.

NEW
Telephone Directory

The Bell Telephone Company of Canada
Will in a short time issue a New Subscribers' Directory for
The District of Eastern Ontario

Orders for new connections, changes of addresses, changes in firm names, should be placed with the Local Manager at once to ensure their appearance in this book.

P. W. DOAN, Local Manager.

VEHICLES FOR SALE

Two Second-Hand Phaetons
And a number of Second-Hand Buggies for Sale at Reasonable Prices

...NEW BUGGIES...

Rubber tired and otherwise
First-class in every respect. One runabou a capital vehicle. Horse-shoeing and repairing.

Ben Yelland
173 Murra st. Opp Drill Shed

Nelson & Stapleton
Real Estate Agents
387 Water-st. Phone 325.

Property for sale, purchase or exchange.

COMING!

Winter is coming and it is time for you to secure for yourself a comfortable home. Call at our office where we can tell you about many comfortable homes at moderate prices.

Two 2 story Brick Houses at $900 each. Convenient to Wm. Hamilton's. Two 1 story Bricks near C.G.E. Works at $1100 each. Two six roomed Houses near C.G.E. at $1,000 each.

Beautiful Lots on the Wallett property overlooking the Little Lake at right prices. Several new houses for sale at moderate prices. Be sure you see us before buying anything.

A. BROWN & CO.
Hunter-st Phone 166

WILL NOT WARP

The tops of some stoves warp out of shape This is prevented in

Souvenir Ranges

by the style of the "Long Centres" which support the lids.

These being double and locked provide against expansion and contraction

They are also strongly supported by solid posts or braces. Warping is out of the question.

The Gurney, Tilden Company Limited

Manufacturers

Hamilton Toronto Montreal Winnipeg Vancouver

Our personal guarantee as well as that of the makers goes with every stove. Call and see the Souvenir Ranges.

ADAM HALL

Seven to One

That is about the ratio. About seven times as many persons are injured as die from all causes yearly.

Accidents are a more prolific cause of death than any disease except lung diseases.

Twice as many people are accidently killed as die of old age. Does it not seem reasonable to you as a business man that it would be to your interest to carry an accident policy?

YOU are subject to over two hundred diseases, and liable to accidents without number.

Official figures prove that One Man in Five carrying an Accident and Sickness Policy makes a claim for indemnity each year.

YOU have no guarantee that you will not be the One Man who will be disabled this year.

The DOMINION of CANADA

GUARANTEE AND ACCIDENT INSURANCE CO.

It is the oldest Canadian Accident Insurance Company and has stood the test of years.

Its affairs are managed by Canadian business men of highest standing.

It is Canada's strongest and most reliable Company.

THIS COMPANY ISSUES THE MOST UP-TO-DATE ACCIDENT AND DISEASE POLICIES FOR

PROFESSIONAL AND BUSINESS MEN

W. H. HILL

Manager Central Ontario. Office 159 Hunter-st.

KAWARTHA LAKES

THE TRENT VALLEY NAVIGATION CO., Limited.

BOBCAYGEON, STURGEON POINT, LINDSAY ESTORION

From Oct. 1st until notice.

Fenelon Falls, Bobcaygeon, Leave 8 a.m. Arrive 5.30 p.m. Lindsay ..... Arrive 10.30 a.m. Leave 3 p.m.

During June, July, August and September Saturday's boat will await arrival of evening train from Toronto.

Cushion Soles for Tender Feet

The ideal sole for tender feet is the Cushion Sole. It is fitted with a soft, felt leather covered sole, which conforms to the exact shape of the foot—acts as a cushion to your every step, and being a non-conductor, keeps your feet at even temperature.

CUSHION SOLE SHOES FOR MEN AND WOMEN

$3.50 to $5.00

J. T. Stenson

CANADIAN PACIFIC RAILWAY

EAST	ARRIVE	DEPART
Norwood, Havelock, Ottawa, Montreal	5.10 p. m.	11.55 a. m
Indian River, Norwood, Havelock	7.12 . m.	7.35 p. m
Norwood Havelock, Kingston, Ottawa, Montreal, Portland, Boston	5.10 a. m.	12.55 a. m
WEST		
Toronto, London, Detroit, Chicago	11.35 a. m.	5.10 a. m
Toronto and intermediate	7.33 p. m.	7.12 a. m.
Toronto, London, Detroit, Chicago	12.33 a. m.	5.10 p. m
Toronto, North Bay, Port Arthur, Northwest	11.35 a. m.	5.10 p. m

GRAND TRUNK RAILWAY SYSTEM

RAILWAY TIME TABLE

	Arrive	Depart
Lindsay, Orillia, Midland, Gravenhurst, North Bay, Stouffville and Toronto	11.45 am	5.35 pm
	9.00 pm	8.20 am
Port Hope, Toronto, London, Detroit, Chicago & West, Niagara Falls, Buffalo, Cobourg, Montreal and East	8.20 am	11.45 am
	3.35 pm	8.05 pm
Toronto, Lindsay, Stouffville Uxbridge and Markham	10.25 pm	7.20 am
Lindsay Local	8.15 am	9.00 pm
Hastings, Campbellford, Madoc, Belleville, Kingston Montreal and East	8.10 am	8.30 am
	6.40 pm	2.00 pm
Lakefield	10.00 am / 6.05 pm	8.30 am / 12.45 pm

THE CORPORATION OFFICERS

Geo M Roger, K.C., Mayor
S R Armstrong, Clerk.
Feilx Brewster, Treasurer
K H D Hall, Town Solicitor.
D W Dumble, K.C, Police Magistrate
Geo I Rogers, Chief of Police.
T A S Hay, C. E., Town Engineer
W J Green, Tax Collector.
Dr. Bingham, Medical Health Officer.
W F Miller, Relief Officer.
Thos Rutherford, Chief of the Fire Brigade

In washing woollens and flannels, Lever's Lily Soap is powerful, will be found very satisfactory.

HIGHEST CASH PRICE

PAID FOR

Furs, Skins, Hides, Tallows, also Junk

OF ALL KINDS

T GEORGE HOLMES

Cor. Simcoe and Bethune-sts.

The Daily Review.

MONDAY, OCT. 17, 1904.

THE PROOF OF THE PUDDING

There is a proverb that "the proof of the pudding is in the eating," and this may be applied to the controversy as to the appeals to racial prejudice. There is no doubt that the papers most closely under the influence of Sir Wilfrid Laurier abound with such appeals, but they say that they are only repelling attacks by Ontario journals, attacks which we have failed to see. The application of our proverb may throw some light on the subject. It is indisputable that Sir Wilfrid Laurier almost monopolizes the support of the representatives from the Province of Quebec. It is equally undeniable that his majority is composed wholly of those members, reinforced by the French constituencies in Ontario, Nova Scotia and New Brunswick. The rest of the Dominion is almost equally divided, giving a small majority against him. When the Globe howled at French domination under Sir John Macdonald, there was only a moderate majority, such as might be expected from a Conservative province; there was no such sweeping representation of one party. No English-speaking leader ever had such almost undivided support, either from his own province or from the English speaking portion of the Dominion. Is it not self-evident that in the case of Sir Wilfrid Laurier, and of him alone of all our leaders, past or present, the racial idea is the chief factor in his political career? Does it not almost necessarily follow that this is largely owing to appeals by him or on his behalf?

The historical fact is, that Mr. Mercier first raised in a methodical manner his "Nationalist" cry for his political aggrandizement, with Sir Wilfrid Laurier as one of his chief lieutenants. It will be remembered what incendiary cries Sir Wilfrid raised in regard to Riel, though he is more careful now. He is the legitimate heir of the Mercier policy. The Liberals craftily took advantage of a Quebec solidified by such methods, while the English speaking provinces voted without regard to race, when they made Sir Wilfrid their leader. They owe their position in office solely to this combination.

Whatever they may say, the Liberal journalists and politicians of Quebec pay a high compliment to the English speaking population of Canada. They give the most obvious proof that they believe in the absence of racial prejudice from the non-French population of the Dominion. Otherwise they would know that it would be most imprudent to unite on a leader solely on the ground of his race, for if there was any retaliation they must be overwhelmed by numbers. If it is true that the "proof of the pudding is in the eating," there can be no doubt where racial prejudice exists and where it is of no effect.

THE COST TO THE COUNTRY

We have refuted already the absurd misstatements of the Stratton-Hall organ as to the direct cost in cash and credit of the C.P.R., but there are other points bearing on the subject which it fails to take into consideration.

To the cash and credit for construction and interest must fairly be added another item. The gift of $25,000,000 of common stock, to the boodlers is a burden on the community. To pay the investors a dividend on this water, freights and fares must be raised above what would otherwise be necessary. Not one dollar of it need be spent on construction or equipment, but it may all go to the promotors, with the exception of the rake-off for the corruption fund.

Another serious item of cost is the depreciation of that public asset, the I.C.R. A duplicate line is to be constructed from Quebec to Moncton to rival the Government road and diminish its earning powers. We can imagine a great railway building a cut off or more direct line between two of the stations on its system, but we cannot suppose that it would have the inconceivable folly to hand it over to a rival company to compete with every advantage in its favor for the traffic of the old road. Yet this is precisely what Sir Wilfrid and his associated railway grafters propose.

We are told that the capital for the Eastern section will meet the interest of the money we spend on its construction, both being three per cent. The interest is not 3 per cent. but for the term of fifty years is less than 2 1-2 per cent, while we are not likely to be able to raise a loan at par for 3 per cent, in view of the enormous increase of our public debt. Nor is the railway bound to take a lease of the Eastern section or to operate it. They have provided by their modified agreement that they may lease the portion they require and no more. They have surveyed only the portion from Winnipeg to the neighborhood of Lake Nepigon, whence they could run a line to North Bay. This is all they want, and this is all they are likely to lease or operate.

It is pretended that we have a mortgage on the Western section in case the railway does not pay the interest on the bonds we guarantee, and that we could take possession of the road. This is not the case. Sir Wilfrid allowed the railway men to strike the provision for the foreclosure out of the amended agreement, and the country retains no special privilege in case of default. In this connection it is well to remember that the Grand Trunk is a defaulter for a large sum to the public treasury, and does not even attempt to pay the interest. History may repeat itself in this respect.

Perhaps the most serious consideration is that the enormous cost and risk we incur is not to build up Canadian ports, but those of the United States. The G.T.P. has indeed promised to take its freight to Canadian ports, if it likes, but the Grand Trunk is not bound even by this vague pledge. All the North-western wheat received at Parry Sound, Midland, and its other lake ports may convey to its terminus at Portland, Maine, and will probably do so. We are paying enormously to build up our neighbors.

COMMENT.

The volunteers will not forget the insult to the whole force in the dastardly treatment of Lord Dundonald by Sir Wilfrid Laurier and his colleagues.

Government operation of railways is preposterous, according to Sir Wilfrid Laurier. Yet it is the plan adopted with success by most of the nations of the world.

The prohibitionist Pioneer has not yet heard of the Minnie M., its cruise, its crew and its cargo. To call attention to it might hurt Mr. Ross, whose agents sent it out.

According to Sir Wilfrid Laurier state ownership and operation of railways is a populist idea. Fancy Russia, Austria and India, among other countries being populist communities.

Any elector who has a son over eight years old is invited by Mr. Hall to vote for him because the boy has grown under Sir Wilfrid Laurier. This is precisely his argument regarding the growth of Canada.

The independent Woodstock Express thinks that "the Liberals appear to be overlooking a great opportunity in not pointing to the election expenditure in North Renfrew as a timber-mark of prosperity."

In order to impress his hearers, Mr. Hall uses many charts and talks about millions, billions, etc. How can he do it? Well, perhaps he can pass as a chartered accountant. He has figured in nearly every other role.

Mr. R. L. Borden made twenty-four speeches in Ontario, and it is safe to say that no more good, in the way of stimulating enthusiasm and thought, was ever accomplished by any public man in the same length of time.

So Mr. Hall will not take his seat if elected in West Peterborough providing Sir Wilfrid Laurier is not returned to power. Mr. Hall may spare himself all this anxiety. He will never warm a seat in the Commons chamber.

Mr. Aylesworth has pronounced in favor of adequate protection. Sir Wm. Mulock says he knows the meaning of the word adequate, for Massey Hall was not adequate to hold the crowd. Why do they fear Sir Wilfrid away like that?

Mr. Eric Armour, the Conservative candidate for West Northumberland, was born in that riding, at Cobourg. He is the youngest son of the late Chief Justice Armour, who was born in Peterborough county, and he is a first cousin of Warden Peck.

The solid phalanx of Italians came trooping up to the registration booths but, like a certain King of France, who marched up the hill and down again, the Dagos marched back and rejoined the pick and shovel brigade, without many of them getting on the lists, thanks to the vigilance of the Conservative scrutineers.

Sir Wilfrid Laurier thinks the Conservatives "wobbled" in opposing his railway. As he made a contract with grafters, allowed them to repudiate it and make a fresh bargain, and gave way to them on point after point, the Opposition necessarily had to vary their criticisms to suit the changing project.

In Ottawa Sir Wilfrid Laurier's organ, Le Temps, is calling for opposition to Mr Napoleon Champagne, the Conservative candidate, because it says.—"Mr. Champagne was at the Dundonald demonstration with the Orangemen." The organ most closely connected with Sir Wilfrid uses such appeals to race and creed, and he is directly responsible for them.

The barnacle organ is discoursing on the difficulty of proving agency at election trials. It is a purely artificial difficulty. Messrs. Ross and Stratton send their agents of the machine into the constituencies with the understanding that the candidate is to know nothing about them, so as to avoid proof of agency. Messrs. Aylesworth and McNish showed how this was done in the notorious West Elgin case, and the same strategy crops up repeatedly at the different election trials. The culprits are the criminal agents of the equally criminal Ministry, but the courts will not enquire into this.

Several gentlemen were standing on the corner of Water and Hunter streets discussing the local election fight when an ex-mayor happened along. They were talking about 1,000 majority for Mr. Stratton. The former Chief Magistrate asked them if they would lay a wager on 800, then 700, and meeting with a flat refusal, inquired about 500. Still the men who had previously been talking about 1,000 hesitated. "Now," concluded the speaker, "I never like to bet, but I hate to see a dead sure thing go. I have $100 here that Mr. Kendry will be elected. Will you cover it?" The little coterie of bluffers quietly walked away. They did not relish that kind of argument.

The Montreal Gazette says:—"Sir Wilfrid Laurier, who objects to Mr. Borden's adequate protection as indefinite, thinks the people should accept his proposal of a maximum and minimum tariff without information. He should tell us if the minimum tariff is going to be protective or not. That is what the people want to know."

Control of Bronchitis

IS UNDOUBTEDLY POSSESSED BY THE WELL KNOWN FAMILY MEDICINE

Dr. Chase's Syrup of Linseed AND Turpentine

Turpentine is considered a specific for bronchitis.

The difficulty has been in the administration of turpentine so as to reach the irritated and inflamed parts and not be disagreeable to the patient.

Not only has the trouble been overcome by Dr. Chase in his Syrup of Linseed and Turpentine, but he has also combined with turpentine two or three ingredients of almost equal power in soothing and healing the diseased parts and overcoming bronchitis and other dangerous ailments of the bronchial tubes and lungs.

By a secret process these elements of unquestioned medicinal power have been combined in Dr. Chase's Syrup of Linseed and Turpentine, so as to be pleasant to the taste and suitable for children and adults alike.

The remarkable success of Dr. Chase's Syrup of Linseed and Turpentine as a cure for bronchitis, asthma, croup and whooping cough is sufficient evidence that it is effective in ordinary coughs and colds.

MRS. RICHMOND WITHROW, Shubenacadie, Hants Co., N.S., writes.—"I have used Dr. Chase's Syrup of Linseed and Turpentine with good success. My second daughter was troubled with bronchitis from the age of three weeks. Oftentimes I thought she would choke to death. The several remedies we got did not seem to be of much use, but the first dose of Dr. Chase's Syrup of Linseed and Turpentine brought relief, and further treatment has made a thorough cure. This trouble used to come back from time to time, but the cure is now permanent. Dr. Chase's Syrup of Linseed and Turpentine has saved us many doctors' bills, and I would not be without it in the house for many times its cost."

Dr. Chase's Syrup of Linseed and Turpentine, 25 cents a bottle, at all dealers or Edmanson, Bates & Co., Toronto. To secure the genuine imitations the portrait and signature of Dr. A. W. Chase, the famous receipt book author, are on every box.

RHEUMATISM

readily yields to the healing, soothing powers of

Griffiths' Menthol Liniment.

It removes the sponge of pain. 25c. a bottle. At druggists or from The Griffiths & Macpherson Co., Ltd., Toronto, Can.

"CHILDREN OF ONE GOD"

"We All Belong to One Great Canadian Family."

R. L. Borden in French Tells 3,000 French-Canadians That He Is Above All Race and Religious Prejudices—Expresses Belief Quebec Will Return to Its Old Allegiance to the Conservative Party On Nov. 3.

Montreal, Oct. 17.—In answer to the question who is behind Borden I think I may say that the people of this country are behind our policy. I do not fear the issue if the ballots are counted as the people record them, for I believe the grand old Province of Quebec will on the third of November next return to its former allegiance to the Conservative party.—R. L. Borden.

The culminating feature of Saturday's continuous demonstration in favor of the Conservative cause was the magnificent reception accorded to R. L. Borden by large thousands French-Canadians in the Monuments National, and thousands could not get into the hall. It had all the whoop-up of a French-Canadian gathering and quite exploded the foolish theory of a solid Quebec for Laurier.

Spoke in French.

The Conservative leader spoke in French, the following extracts from his address:

"I do not speak your language as fluently as I would wish, but when I accepted the Conservative leadership, I took the firm resolution to familiarize myself with the idioms of the people of this province. Let me tell you, ladies and gentlemen, that I am above all race and religious prejudice. We are all children of the one God. We all belong to the one great Canadian family, and we have the glorious privilege of living under a flag that protects all races and creeds within this great Empire of ours. You may therefore rest assured that if I am called upon to form a Government, and indications appear to point that way, you will have your large and legitimate share of representation and your large and legitimate share of influence.

"The splendid battle you have waged in the past for the conservation of your existence as a people as well as for your national autonomy have won for the sons and daughters of French-Canada the admiration of all those who have read your history.

Not to Ignore Them.

"Then the leader spoke of the French groups all over the Dominion and said: 'I take before you the solemn engagement not to ignore them, but on the contrary to give them that attention and positions to which they are entitled. As a matter of fact the traditions of the Conservative party as well as my own inclination render it a duty on my part to repeat before you tonight these declarations, which have already been made. You are the majority in this province, and you have given a splendid example of tolerance and generosity, and in a manner that does you the greatest honor.

"A telegram from Premier Robin, dated Medicine Hat, reads as follows:

"'The battle cry of Manitoba and the Territories is the National Policy and a new Transcontinental Railway built, owned and operated by the people. The English and French of the west look with confidence to the province that gave Canada the brilliant Chapleau, the profound Cartier and the illustrious Tache to do her duty on Nov. 3. You can depend on the west doing hers.'"

Others Also Spoke.

Speeches were also delivered by F. D. Monk, L. T. Marchal, Campbell, Lane, the candidate in St. Lawrence and others.

Mr Borden will speak in Quebec on Monday evening, at Three Rivers Tuesday afternoon, at Sherbrooke on Wednesday evening, Woodstock, N.B., on Thursday, St. John on Saturday, at Moncton, N.B., on Monday. The leader will also speak in Halifax, Oct. 27.

Roosevelt Issues Orders.

New York, Oct. 12.—The report of the Gen. Slocum Commission was made public yesterday. In connection with the important findings of the Commission presented in the report, President Roosevelt, to whom the report was submitted, has written a letter to Secretary Metcalf of the Department of Commerce and Labor, briefly summarizing the report and directing him to carry into effect the recommendations of the Commission. He also directs that Robert S. Rodie, supervising inspector of the second district steamboat inspection service, and James A. Dumont and Thomas H. Barrett, local inspectors, in charge of the port of New York, be discharged from the service, the Commission holding them directly responsible for the laxity of the steamboat inspection to which the Slocum disaster was directly attributable.

Toronto Men Losers.

London, Oct. 17.—The Battle Creek Health Food Co.'s factory, situated in the east end of the city, was almost completely destroyed by fire at an early hour Saturday morning. The loss is estimated at about $7,000, fully insured. T. H. Robinson sold the factory about six months ago to Messrs. Van Ostrand, Powell and Currie of Toronto.

Annual Dinner

The annual dinner and concert of All Saints' Church will be held in the Sparrow Hall, Simcoe street, on November 9th (Wednesday). Dinner served from 5.30 to 8 o'clock. Good programme.

Every Modern Kitchen

has its jar of Armour's Extract of Beef. Hot water and ½ teaspoonful of Armour's Extract make a delightful cup of bouillon. "Left-Overs" of meats, game and vegetables are made into tempting dishes, if a small quantity of Armour's Beef Extract is used in preparing them. Our Cook book tells you how. Send for it.

Sold by all Grocers and Druggists.

ARMOUR LIMITED, TORONTO.

The Daily Review.

MONDAY OCT 17 1904

GOSPEL TIDINGS FOR THE SAILORS

REV MR POTTER ON THE PROGRESS OF THE WORK.

How the Message is Carried by Colporteurs—The Upper Canada Tract Society's Work Many Brought to Christ.

Rev. M. Potter, [illegible] of Rev. J. [illegible] Potter, [illegible] and known [illegible] in Peterborough.

He spoke on Sabbath last [illegible] morning and [illegible] P.M. in the evening on the progress of the work in which he has been engaged for some years. He thanked the people for their [illegible] work carried on under the direction of the Upper Canada Tract Society and he earnestly and [illegible] commended the work to their [illegible] and asking the readers [illegible] the church could come in [illegible] the British and Foreign Bible Society and the Upper Canada Tract Society, the latter being [illegible] years ago.

Mr Potter [illegible] Lake Huron and said that [illegible] written subjects [illegible] distributed [illegible] books, tracts, etc. When the Trent Valley Canal was completed and he was passing through Peterborough [illegible] would be required to go down and preach to crowds [illegible] passing through. [illegible] for young men, many of whom, had, from childhood, [illegible] with the ministry [illegible] to live for Christ.

There were three men [illegible] spoke of Canada, who had been in the work for years. They were Mr Baldwin, [illegible] Roy, Mr Blake, the veteran colporteur on Lake Erie, and Mr Wellard Cobb, and [illegible] the work among the sailors from Toronto to Montreal, [illegible] docks [illegible] Kingston [illegible] travel, etc., which were read [illegible] seam n.

The sum of $[illegible] paid [illegible] Library for the sailors, and great good resulted from the [illegible] In Kingston there was now a "sailors' inn, provided with a chapel, where service was held, a reading room, and other conveniences. It was a popular resort for the sailors.

THE SAILORS' INN

The building was bought for $[illegible] and it had cost $[illegible] more to equip it, but the expense was built of solid stone. Although it had been erected 80 years, it would last 80 years longer. $1,000 had been paid on it, and Mr Potter believed the remainder would be forthcoming at an early date. At a recent page to contest in California the prize was $[illegible]. When the Christian church came to decide the world could not [illegible] giving, when this great sum was paid to merely see two men [illegible] for a few minutes. Mr Potter did not think so. He said that the best evidence of the appreciation of ship owners of the colporteur work among the sailors was that the missionaries had free transportation on all vessels. Sometimes the missionaries sang a hymn, read the Scriptures, told a story, and in every way possible showed the seamen that there were those who cared for their souls, and that the church was anxious to reach out for the large number who lived on the water and to bring them to the knowledge of Christ.

Gospel meetings were held on the docks, in elevators, or wherever it was convenient, and the beneficial results could not be estimated. The seed sown would yield a rich harvest. Mr Potter referred to the awful effects of strong drink among sailors, and said that liquor was the great curse and evil of Canada today. In conclusion he gave many touching incidents [illegible] brought to the feet of the Master, and the spoken word of Christ had touched many broken cords, causing them to vibrate once more, and induced strong men to return to the worship of their mother's God.

Monkey Brand Soap cleans kitchen utensils, steel, iron and tinware, knives and forks, and all kinds of cutlery.

LORNE GIDDY MARRIED

A Young Man who Formerly Resided Here.

The Port Hope Guide has the following, reference to the wedding of Mr Lorne Giddy, who was for some time a resident of Peterborough, as an employe of the Matthews Company:

A pretty house wedding took place Wednesday afternoon at 4.30 at the home of Mr and Mrs. Thos. McGibbon, when their daughter, Alice Maud, was united in marriage to Mr Lorne Holland Giddy, Rev. E. B. Lancely officiating.

The room in which the ceremony was performed was prettily decorated with autumn leaves, asparagus and ferns, forming a canopy under which the bridal couple stood. The bride's dress was white silk with embroidered chiffon yoke and sun-plaited chiffon [illegible] and she carried a shower bouquet of bride's roses. She was assisted by her sister, Miss May, in grey [illegible] carrying pink roses.

The groom was assisted by Mr R. K. [illegible] of Peterborough.

After the ceremony [illegible] repaired to the dining room, where a dainty [illegible] was served, and later on the happy couple left on the express for Toronto.

The presents were numerous and beautiful, showing the high esteem in which both bride and groom are held. [illegible]

POLICIES AND PRINCIPLES

A Religious Paper Speaking on Political Immortality.

The Guardian.

[illegible] that political [illegible] an [illegible] law and [illegible] in [illegible] the [illegible] and happiness of the individual [illegible] and [illegible] political [illegible] enterprise of nationality. A [illegible] opinion on one's responsibility [illegible] perfectly to his judgment and conscience of [illegible] would be impossible to find [illegible] that a commentary the world are giving recent events in the political life of the province which, with [illegible] granted "Responsible Government," and, indeed, with all the granted Methodism has [illegible] world among the [illegible] provinces and among the nations of the world for liberal and expected instances of political corruption. "Out on politics" is a phrase to call up to the mind of all who hear it the disgraceful revelations which our newspapers have been giving of the work of unscrupulous factions in our public life. Surely it is time for the men who care not merely the good name of this fair province but common decency and common honesty in those who aspire to be public servants and representatives to rise superior to all mere party considerations, and insist that only men of character and honor and probity shall receive countenance and support.

This or that thing done or the present condition of affairs is not that critics may have been adjudged guilty of political corruption, and others strongly suspected of equally if not greater guilt, is far worse than a [illegible] requirements with which it is [illegible] regarded as [illegible] such [illegible] game of [illegible] or [illegible] heedless, negligent being blended or [illegible]. We do not believe that the proportion of people in this province guilty or even capable of such practices [illegible] forgotten. We believe that time out of mind of our citizens look upon them with contempt and disgust. But what are we doing? We are tolerating [illegible] drug, with a sneer, [illegible] better word of encouragement a state of things which, if we do nothing more than shrug our shoulders, or peer, or [illegible] from thought with a careless word, will go steadily from bad to worse. In the last analysis the persons most to blame are not the briber and the bribed, but those who, for one reason or another, sit quietly down, and practically consent to the crime. We cannot afford, for our own sake, for our children's sake, to allow the things to go on. The pulpit has a duty in this matter, a duty to speak out plainly, impartially, and clearly, particularly at the juncture, on the crime and sin of political corruption. The press had a duty, a duty not discharged by any tu quoque arguing of exposure condemnation of the one side or the other. It is a duty to use its enormous influence and lift its voice conjointly and categorically, without fear, favor, or affection, against a system which, wherever it genesis, and whoever its promoters, is nothing less than a [illegible] in the very vitals of the commonwealth. Party politics, after all, is not essential to the well-being of a state—at least conceivable that the weal of the public could be conserved without it. It is not a matter of first importance to the great province that one party rather than the other should hold the reins of power. But it is a matter of first importance, of crucial and essential importance, that purity of elections should obtain throughout its bounds, that every elector's vote should be the expression of his will, unbiased and unbought, and that the men elected to representing its constituencies should be men equal in moral integrity and intellectual force to, the majority of its citizens, or, rather, superior to the majority in both these qualifications, and elected, primarily, because of such superiority.

When a Sore Won't Heal.

Because of its power to heal raw flaming flesh, to allay the inflammation and stop the dreadful itching, Dr. Chase's Ointment has a world-wide reputation. If you have become discouraged by the failure of other treatments put Dr. Chase's Ointment to the test. Like thousands of others you will be surprised and delighted with the results.

GOOD TIMES AND THEIR MESSAGE

HIS LORDSHIP THE BISHOP OF RUPERT'S LAND DISCUSSES TIMELY TOPIC.

Has Spiritual Prosperity Kept Pace With Material Growth—The Duty of the Present in Canada.

The Right Rev. Dr. Matheson, Bishop of Rupert's Land, preached in St. Luke's church last evening. In an able manner he discussed a theme of great importance at this time in Canada—the necessity that Godly things should not be lost sight of during great material prosperity. There was a large congregation present and when Bishop Matheson stated that it was not the first time he had preached from that pulpit, it was a happy surprise. Said he: "It is a great pleasure to occupy the pulpit of St. Luke's church again. In the comings and goings of human life there are very few who can remember me at all. I have in my heart a very warm spot for St. Luke's Ashburnham. It was the first church in Eastern Canada that I had the privilege of preaching in. One of the earliest, and one of the closest and truest friendships of my early life, and extending over many years, drew me to Peterborough in the early 80's, and I preached my first sermon in Eastern Canada on this occasion. Shortly after I visited Peterborough again to take the duty of Rev. Mr. Bradshaw for two Sundays. Time with its relentless march, has, I daresay, made many changes in the personnel of the parish. Very few will remember me but through all the changes and [illegible] human life men may come and men may go, but the word of our God remaineth forever, and that Great King upon the throne above [illegible] His Word will do His pleasure.

A ROMANTIC EPISODE

Bishop Matheson preached from Joshua xv. 18-19, particularly the words to Achsah to ask her father for a blessing, for thou hast given me a south land, give me also springs of water. And he gave her the upper springs and the nether springs." The words recalled a romantic episode in the history of the children of Israel, when Othniel, the son of Kenaz, captured Kiriath-sepher and was rewarded by Caleb the king, with Achsah for a wife. She departed to her father's blessing hence the interview of the text.

A SPIRITUAL LESSON

The nether springs were regarded by the speaker as earthly prosperity, such as that which existed in the Dominion of Canada at the present time. The upper springs stood for spiritual prosperity, something he wanted to ask the people to consider whether or not they possessed. They too had a Father—one with heavenly blessings, and it was their duty, their privilege, and their right to ask Him for them. These did not [illegible] blessings alone. A good many people had the great mistake in speaking to God merely about their needs, and considered that it would be a desecration to speak of material things, even though earthly troubles lay so heavily as to lead upon them to pray. This was not the spiritual idea of prayer. The teaching was, "In everything by prayer and supplication to make known our requests unto God."

A man could not long prosper who would limit his supplications to God for merely temporal blessings. While it was right to ask God for temporal blessings and to supplicate for wealth and power, these could not really be considered such but provided great measures unless something accompanied them—the upper springs.

CANADA'S PROSPERITY

The subject of the evening had been suggested by the wonderful prosperity which Bishop Matheson said was everywhere apparent throughout the length and breadth of Canada—the Northwest, Manitoba and the Eastern Provinces. It was almost impossible to exaggerate with regard to it. Every department of industrial and business life was affected by it. The harvest was abundant, if had suffered a good deal from rust, but on the whole there would be a splendid harvest. Any loss in quality or quantity would be compensated by wonder of prices and land values had increased. How long this good fortune would last it was impossible to tell. Money was being accumulated, ample fortunes were being made—God had given the nether springs of earthly prosperity. But, he asked, are we advancing in spiritual prosperity? Statistics did not show that spiritual progress went hand in hand with commercial, and religious declension and spiritual carelessness were too often attendant upon material prosperity, and the warning of Moses to the children of Israel was applicable, "Beware lest thou forget the Lord thy God." The time was recalled when the people of Manitoba considered themselves too busy to observe Thanksgiving Day, and for much the same reason it was agreed by common consent in these districts across the border to declare Sunday off altogether in order to gather in the blessings of the harvest. Was there not that confidence in the progress of modern civilization, that assurance of the blessings of life that [illegible] the duty which God expected of them? Should they not ask for the upper springs of spiritual robustness, candid christianity and churchmanship and religious solidity?

PROPORTIONATE GIVING.

The speaker also pointed to the duty of proportionate giving. Were these men increasingly generous toward God who favored themselves with greater luxuries than they formerly possessed, or were all their incredible centralization upon self? The duty of the King was to give to God according as he had prospered us, in order that his service might be advanced. The speaker said he was not pessimistic in the progress of the church in Canada. Since he considered Dawson from seven to ten years he was full of optimism and would be represented a diocese where there were eighteen churches in course of erection, costing over $40,000 of the people's money.

"A man's wealth consisteth not in the abundance of the things he hath possesseth," and the lesson applied was the spiritual blessing which does come from God. "The blessing of the Lord maketh rich, but addeth no sorrow." The spiritual necessity upon us was the only one without a thorn. The upper springs surpassed the higher and deeper wants of man and they alone lasted not.

The music during the service was of a very enjoyable character, a solo by Mr [illegible] being especially rendered.

JUDICIAL PECULIARITIES

A Proved Organization of Crime Shielded from Justice.

"The whole expedition of the Manitoba M[illegible] was for the purpose of doing up there to vote. The men who controlled that controlled all the rest, I should say. It seems plain to me that Sutherland, the chief organizer, put Ferguson (Kennedy) in charge. We have Sutherland in Coyne's house. They were apparently discussing the letter of warning read at that night's meeting, and McClurg seems to have been sent for Ferguson (Kennedy) Sutherland and Coyne consult apart. Kennedy goes to the boat again, and Coyne appears next morning and says the organization is in Kennedy's hands. It is very plain Sutherland was the organizer of the trip. The whole campaign was in his hands."—Chancellor Boyd summing up.

"We cannot report Sutherland as criminally responsible."—Chancellor Boyd in his judgment.

For Over Sixty Years

An old and well-tried remedy—Mrs. Winslow's Soothing Syrup has been used for sixty years by millions of mothers for their children while teething, with perfect success. It soothes the child, softens the gums, allays all pain, cures wind colic, and is the best remedy for diarrhoea. Sold by all druggists in every part of the world. Twenty-five cents a bottle. Its value is incalculable. Be sure and ask for Mrs. Winslow's Soothing Syrup, and take no other kind.

LAST CHANCE

FOR A LIMITED TIME TO SECURE

JOHN L. STODDARD'S LECTURES

AT PRESENT WHOLESALE RATES

Wholesale rates mean wholesale transactions. We order paper for the Stoddard Lectures twenty car-loads at a time. We print and bind on the same scale. We reduce expenses to a minimum by making a quick, yet thorough final canvass of each city, thereby bunching orders, deliveries, and collections at one-half what they would cost if scattered. To this end a corps of our best salesmen are here for a short time only to explain our special offer, show the work, and give you an opportunity to secure it at wholesale rates. WHEN THEY LEAVE YOU CAN OBTAIN IT ONLY AT REGULAR RATES FOR OCCASIONAL ORDERS, or at an advance of one-half.

This advance is absolute and unavoidable. Our wholesale offer is possible only on the above basis, it being self-evident that when the cost of production or distribution of any article increases the price to the purchaser must increase also.

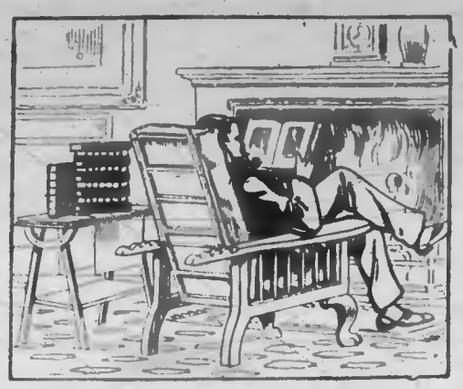

250,000 Miles of Travel in an Easy Chair at your own Fireside with John L. Stoddard

This edition is entirely from new plates, and is the best printed, best bound, and in all respects the most satisfactory ever issued. It is uniform and complete, containing ALL OF MR. STODDARD'S TRAVEL-LECTURES AND ALL HIS VIEWS.

THE COST IS LESS THAN YOU THINK

Less than a two days' trip to New York, making it easy for any man, however limited his time or means, to realize that strong and universal desire of the human heart, to travel—to get out of and away from the commonplace rut of daily life, and see and learn something of the great world.

FOR A SHORT TIME ONLY

THE FAMOUS STODDARD LECTURES are offered at SPECIAL WHOLESALE RATES and on EASIEST TERMS OF PAYMENT. The work is being shown by our representatives, who will give you full particulars.

BALCH BROS. CO., SOLE PUBLISHERS, 38 BROMFIELD STREET, BOSTON

Men's Tailoring

The T. M. & M. Store invites the gentlemen of Peterborough to look over our Imported and Domestic Suitings and Overcoatings for this season's wear. Customers of our Ordered Clothing Department know by experience that we can deliver them a perfectly fitting Suit or Overcoat, made according to the Fashion Plate or your own ideas, and for your every occasion. Ready to satisfy you, whether you pay for your to order Clothes $18.00 or $25.00.

Smart Business and Dress Suits

made up for particular people from Scotch Tweed, Fancy Clay Worsteds Vicunas, Serges, etc.

Tip-top Top Coats

in a range of New Overcoatings, sure to please the most fastidious dressers.

We do a cash business and buy our cloths right in the briskest manufactory for cash.

Tully Morrell & Meredith

Children's Aid Society

FOR THE CARE OF NEGLECTED AND ILL-TREATED CHILDREN

INCORPORATED by Act of Legislature, 1893. Information required. Informants names kept strictly private.

CHILDREN FOR ADOPTION

Office Hours: 11 to 12 a.m.

OFFICE—DIVISION COURT BUILDING

GEO. COCHRANE, AGENT AND ASS'N SECY

Coal and Wood

The Best. Well Screened, Bright Coal all sizes, delivered promptly. All Lehigh. You get satisfaction using our coal.

FIRSTCLASS DRY HARDWOOD NOW IN STOCK

J. E. A. FITZGERALD

Cor. Brock and Aylmer St. Telephone 111

Underwear Furnishings

FOR

Men, Youths and Boys

Mens' Fine Wool Undershirts and Drawers
Mens' Wool Fleece Underwear
Mens' Heavy Scotch Wool Underwear
Mens' Fine Merino Underwear
Mens' Silk Underwear
Mens' Sanitary Wool Underwear
Mens' Canadian Rubber Underwear
Boys' Fleece-lined Shirts and Drawers
Boys' All-wool Shirts and Drawers
Mens' Scotch Wool Sox
Mens' Fine Cashmere Hose
Mens' Fancy Heather Hose
Mens' Canadian Sox
Mens' Kid, Calf and Woolen Gloves
Mens' Top Shirts, best kind
Mens' and Boys' Sweaters
Mens' Nifty Neckwear
Mens' Linen Collars and Cuffs

H. LeBrun & Co

TWO ENTRANCES GEORGE AND HUNTER

THE

Knitting Works

Hosiery and Underwear

Boys' ..Mitts

We are showing an extra quality of Muleskin Mitts for Boys and Men at

35 and 50c

THE KNITTING WORKS

DR. D. J. BAGSHAW

(Successor to Dr. Neill)

GRADUATE OF CHICAGO COLLEGE OF Dental Surgery, also of Royal College of Dental Surgery, Toronto. Office Corner of Hunter and George sts., over MacDonald's drug store. Phone No. 73, or after hours phone No. 193. dlyr107

The Daily Review.

MONDAY, OCT. 17, 1904.

THE CITY AND SUBURBS

By Private Sale

Party giving up housekeeping is disposing of the furniture and fittings by private sale. Selling every day until disposed of. Apply 593 George street.—3d

HOLLAND BULBS

Full assortment of all kinds of Dutch Bulbs just arrived direct from Holland — Number one quality at lowest prices. Mason's Stores, 406 1/2 George St. 440 Water St

Special Notice

Any person who did not receive a $1.00 sample bottle of Sarsaparilla, also the famous pain killer, Electric Magic Fluid, can do so by calling on H. Howard, Saturday, Monday and Tuesday evening, from 7 to 9 p.m. at the Cavanagh House. 2d

Harold Jarvis Concert Co.

The "Brockville Times" of Brockville, Ont., says: "Helen Wyrick Shafer, the entertainer, deserves all the favorable press notices which preceded her appearance here, for her work was of the gilt-edged variety. She carried the audience with her in gusts of merry laughter, and displayed fine dramatic talent in 'Helen Thatcher,' holding the audience in breathless silence till the last line was reached." The lady alluded to above appears here with Herold Jarvis, October 25th. 1d

ADAMS THE LADIES' NEW STORE ADAMS

Here is Something of Interest to Small Ladies and Big Girls

THIS WEEK WE PLACE ON SALE (12 ONLY) **Misses' Tailor-made Sample Costumes** *FOR GIRLS 14, 16 AND 18 YEARS OF AGE, BOUGHT AT A BIG REDUCTION ON THE MANUFACTURERS' PRICES, WHICH WILL ENABLE US TO OFFER THEM TO YOU AT ABOUT THE COST OF THE MAKING. THESE COSTUMES HAVE SERVED THEIR PURPOSE AS SAMPLES. NOW THEY ARE YOURS AT* **One-third Their Regular Value.**

3 only, Costumes *for girls 14 and 16 years, nicely trimmed with Silk Braid, a smart, stylish garment. Regular value, $9.00. Sale price.* **$7.00**

2 only, Costumes *for girls 16 and 18 years, a stylish, well-made Costume, nicely trimmed. Regular value $10.50. Sale price* **$8.50**

5 only, Costumes *for girls 14, 16 and 18 years, well made and trimmed with Braid and Cloth Strappings (no two alike). Regular value $12.00 and $13.00. Sale price* **$9.50**

2 only, Costumes *for girls 16 and 18 years, Fancy Tweed Effects, beautiful garments. Regular value $13.00. Sale price.* **$10.00**

See these Costumes early as the quantities are small

Harry Adams

Ladies' New Outfitting Store. 383 George-st. 'Phone 468

HIS TWENTIETH CENTURY JAUNT

MR. WM. BUNTON RETURNS FROM A TRIP OF 10,000 MILES.

Visited Several Western Cities and Tells of his Experiences. Calgary the Denver of the Prairies. The Luscious Fruit of Washington.

[illegible]

totally destroyed in its way would [illegible] No. 1 grade. In the Canadian Northwest the prospects were generally considered bright. Rust had wrought some harm, particularly in new land.

[illegible] looking [illegible] with him, and he believed the crop [illegible]

WM. HICKEY'S WEALTH

In Vancouver Mr. Bunton met several people who more resided here, and were glad to hear of them and learn the fate of some such as Herb Kent, [illegible] Company there, Angelo [illegible] Wm. Hickey, who left here some years ago. His friends will be interested to know that Mr. Hickey is a man of considerable wealth, having gone into the canning business and [illegible] fortune. Condition in Brittain—everybody knows the general character, who had run on the Midland Division here for many years—is doing well in Vancouver, as are also the sons. Several well known eastern travellers were met and interviewed by Mr. Bunton, among them McGill Hood, who [illegible] business conditions in Vancouver are reported to be good.

A HILL ENTERPRISE

A delightful and brought the travellers to Victoria, on from there he went on to Seattle, coming east of the coast, and one that has grown wonderfully during the past few years. It is from this point that Hill, the railway magnate, will run his line of steamers to Japan and China. It is also his purpose to tap the Great Northern Railway, and run a branch to Crow's Nest Pass and Fernie.

Mr. Bunton [illegible] that the people are anxious to have the Grand Trunk Pacific, and the general opinion seems to be that it will not only be a good thing for the western country, but will also bring about a better regulation of rates.

A LAND OF PROMISE

From Spokane, Wash., he took a side trip to Nelson and Rossland. The mining industries in these districts appear to be doing well, although business is inclined to be dead in the adjoining towns. In Spokane he met two sons of Mr. J. I. Hughes, Percy Nicholl and Dr. Kearns, all former Peterborough residents, and all doing well. Mr. Bunton was very much interested in the fruit of the Spokane district, and his opinion is that it has California beat to death. This is so far as the article for eating is concerned, being much more luscious than that from the warmer state. The soil is rendered very fertile by a volcanic ash. The apples, pears, plums and grapes in that country are wonderful. At the Spokane fair some bunches of grapes were seen, any one of which was larger than a peck measure, the parent stem being as thick as Mr. Bunton's three fingers—a pretty sturdy stem. There were 20 ounce apples that would make the Canadian fruit blush, and a number as big as squashes. Tons of these vegetables are used before maturity, for pickling, as much as five or six acres of them being raised by some grower. The Government has appropriated immense sums of money for irrigation purposes in Washington territory, and the land will thus be rendered very valuable. The timber there is counted among the richest resources. Mr. Bunton was the guest of his brother while in Spokane.

PETERBOROUGH CANOES

The moment he landed in Seattle, and introduced himself through letters to some gentlemen there, the very first question asked of him was "And are you from Peterborough? That's where they make canoes." Everybody who used and could afford a canoe, used a Peterborough craft. No better evidence could be had of the popularity of the famous canoe, manufactured here in such large numbers.

The crops of Northern Minnesota were looking splendid. Some damage had been done by frost, but that not

PETERBOROUGH ABROAD

New York Sunday Herald had a Write up of the Lift Lock.

[illegible]

BOARD OF APPEAL

Will Sit in Council Chamber Tonight. Sixty-four Appeals.

[illegible]

completed.

MR. EDWARDS ACCEPTS

Will Discuss Political Issues with Mr. Burnham at Zion Hall, Tomorrow Night.

Mr. F. B. Edwards K.C. [illegible] at the invitation of Mr. J. H. Burnham to discuss the political issues of the present campaign. Mr. Edwards's meeting in Zion Hall on the Township Commissioner's road night. Mr. Burnham will speak in the Conservative interest and Mr. Edwards on behalf of the Liberals. It is expected that the debate will be a spirited one and that there will be a large number of electors in attendance. The public will have an excellent opportunity in that way of hearing both sides of the question of the day discussed.

A GENEROUS RESPONSE

Annual Thank-offering of St. Paul's Church W. F. M. S.

The annual thank-offering of St. Paul's church W. F. M. S. was held on Friday afternoon last. There was an attendance of about 150 ladies and the response in the way of the thank-offering was very liberal, amounting to $272. Miss Dickson, the president, was in the chair. Mrs. A. Hill read the minutes of the previous meeting. Miss Kingan, the treasurer, presented her report for the year, which showed generous and regular contributions. Mrs. J. A. Fee read an interesting and helpful paper on "Thanksgiving."

After the thank-offering had been laid aside prayer was pronounced by Rev. Dr. Torrance.

The election of officers for the ensuing year will take place in a month's time. In St. Paul's church yesterday morning Rev. Dr. Torrance expressed his pleasure at the good work the ladies were doing and the spirit of generous giving at their thank-offering. He wished that the means the congregation displayed the same zeal and earnestness in their offerings.

TEACHERS WILL CONVENE

Interesting Programme for Thursday and Friday.

On Thursday and Friday of this week the teachers of Peterborough County will hold their annual convention in the Y.M.C.A. building.

It is expected there will be a representative attendance. An interesting programme has been prepared.

Mr. R. H. Leigerton of Norwood is the president. The session will open on Thursday morning at 10:30 o'clock. The president will delivery his address. The roll will be called and Mr. D. I. Somerville will present a report on the recent meeting of the Ontario Educational Association.

County School Inspector Brown will give a talk on Geography in the afternoon, and Mr. S. W. E. Hill an address on Writing.

Rev. W. R. Lundy, rector of St. John's church, Havelock, will speak on the Empire day in history. There will be no night session.

On Friday morning the report of the Ontario Educational Association will be considered by Miss Simpson, Mr. S. G. Gowan, B.A., will speak on "The Simple Rules," and then comes a discussion of thirty minutes on the Half Day System led by Inspector Brown. The latter part of the session will be devoted to a study of the subject of Geography. An address will be given by Miss Kirkpatrick.

The last session on Friday afternoon will be opened by Mr. S. Simpson on History, which will be followed by an address on "The Aim of Literature." Inspector Brown will again give an address, the subject being "Public School Programme." An interesting feature of the session will be the discussion on Nature Study by Mr. J. A. Fee, B.A., who will give "A Talk on a Family of Birds."

ENTHUSIASTIC RALLY IN MR. KENDRY'S INTEREST

Opera House was Well Filled on Saturday Night---Short, Spirited Addresses---Workers Full of Fight---Mr. Kendry Meeting with Splendid Success in his Canvass.

[illegible]

A LIBERAL SPEAKS

[illegible]

A SPIRITED ADDRESS

[illegible]

MR. KENDRY'S WELCOME

[illegible]

SPEAKING TONIGHT

[illegible]

QUIETLY WEDDED

A quiet wedding took place [illegible] in the Congregational Methodist church parsonage, when Mr. Henry Walker of Lakefield township, [illegible] Miss Margaret [illegible] well known of Mr. Peter [illegible] young people were unattended. They will take up their residence in Lakefield.

Police Court

Three cases came up at police court this morning. A Sunday drunk was fined the usual Saturday fine, $5.

An old man named Andrew Fossett was charged with assaulting his wife. It appears that he came home under the influence of liquor and beat his better half. He was very penitent, and promised that he would not lay hands on his wife or touch liquor again. In consideration of this promise the Magistrate let him go with a severe warning.

The case of H. Engel, the general merchant, who was charged with theft on Saturday, also came up in court. The witnesses sworn to various stories and the Magistrate could not, in consideration of the evidence, find the defendant guilty. He advised the informant, Mrs. Flemming, to get the worth of her money in goods at Engel's store.

WORK IN THE WEST

Rev. James A. Wood Speaks of Missionary Progress on the Coast

Rev. James A. Wood, of Mission City, British Columbia, Conference president in Methodist church at both services yesterday. In the morning he took as his text Isaiah 45th chapter, verses 1 and 2, and in the evening Exodus 14th chapter, 15th verse. Mr. Wood referred to the character of the people with whom he has laboured, for the past quarter of a century on the British Columbia coast. He has been stationed at several points and is at present living at Salmon Arm. He spoke of his work among the Chinese and Japanese and especially of that among the Indians, showing the marked effect of the influence of the Gospel on them. He gave a [illegible] description of the churches of the country, with its many mountains and told interesting incidents in connection with his long experience in that country. The work was progressing very favorably, and Mr. Wood will return shortly and resume his labors.

FUR SEASON, 1904

Clarke's Fine Display of Seasonable Furs

Never before in the fur history of Peterboro' has there been shown such a beautiful line of up-to-date furs as those which are now at Clarke's.

Appreciating as we do the generous support received from the fur buying people of Peterboro in past seasons, we are making a greater bound this season in the fur line, and as such look for greater support from the prospective fur buyers.

Have a look, whether you want to buy or not.

Fred A. Clarke
EXCLUSIVE HATTER & FURRIER

RUGS MADE FROM Your Old Carpets.

Either Ingrain or Brussels, any size, at a small cost. Call and see samples at S. Willowrey's, 82 Hunter street, Peterborough, or send for circular. CHATHAM CARPET CLEANING AND RUG MFG WORKS, Chatham, Ont. THOS. F. ORR, Prop. d1177

Dutton's Market

WEDNESDAY BARGAIN DAY

Mrs. Dooley's Soap, 7 bars for	25c
Condensed Milk, 15c tin for	10c
Jersey Cream Yeast, 2 pac for	5c
French Mustard, 15c bottle for	10c
Wheaten Sauce 15c	10c
Quickshine Polish, 3 tins for	5c
Pork and Beans, per tin	5c

R. A. DUTTON

Phone 304. 418-420 George-st.

AMMONIA

Helps to make house-cleaning so much easier. You cannot afford to be without it for

10c Large Bottle

See our

5c Hand Scrubs

in the window.

FRENCH FURNITURE CREAM makes old furniture look like new. 15c a bottle

H. H. EDMISON'S

The Daily Review.

MONDAY, OCT. 17, 1904.

BRIEF NEWS NOTES

What is Going on in Peterborough and Vicinity.

John G. Gough will give his lecture tonight at 8 o'clock, in the Hall room. All welcome. Reserved seats 15c. Come early.

Remember the New England Dinner tomorrow night at 8 o'clock, given in the Lecture room of Charlotte street church by the Women's Missionary Auxiliary. An excellent musical and literary program has been arranged. Come and enjoy a social evening. Admission 25 cents; two for 25 cents. Id.

Mrs. S. C. Sharpe, London st., gave a delightful children's party on Saturday for little daughter's birthday. A number of little folks gathered to celebrate the event. They were taken for a ride on the street cars and after returning to the house a dainty little supper was served, after which the evening was spent in games. The following young people were present: Misses Aileen Wade, Joel Callender, Irene Taylor, Edna Sharp, Marion and Margery Cunningham, Madeline Rutherford, and Masters Allen Sharp, Ross Patterson, Harry Little, Harold Downs, Jack and Tom Rutherford. Misses Lizzie and Irene Sharp helped to entertain the little folks.

Y.M.C.A. SPORTS.

The Y.M.C.A. handicap sports held on Saturday afternoon were a big success. There was a large number of entries in each event, and great interest was displayed in the results. The games took place on Nicholl's Oval and were attended by a large crowd. The handicap system gave even the beginner in sports a good chance to win, and thus the entry list was very large. The weather man gave his choicest day for the occasion. The results of the different events are as follows:

100 yards handicap, junior—Wilson, E. Minn, Ray Scott.

100 yards handicap, senior—F. McGrath, P. Adamson, E. Roe.

220 yards handicap, junior—E. Mann, E. White, Wilson.

220 yards, senior—F. McGrath, H. McNeilis and P. Adamson, tie for second place.

High jump, senior—Richardson, 4 ft. 8 in., McNeilis and Latimer, 4 ft. 6 inches.

Quarter mile run, junior—Wilson, Dobson.

Quarter mile run, senior—Richardson, McNeilis.

Shot-put—Harrison, 26 ft. 7 in., Latimer, 26 feet.

Running broad jump—Harrison, 15 ft. 3 in.; Richardson, 14 ft. 8 in.

One mile run—Harrison, Williams, Roe.

Hop, step and jump—Latimer, 32 ft. 6 in.; Richardson 31 ft. 3 in.; Harrison, 30 ft. 8 1-2 inches.

Don't Trust to Luck.

Even if there is such a thing as luck you cannot afford to trust to it in case of sickness. You know by the experience of others that Dr. Chase's Nerve Food actually forms new blood and tissue and revitalizes the nerves, and by using it regularly you can be certain that your system is being built up and that weakness and disease are being overcome.

St. Luke's Church

The Girls' Auxiliary meets tonight at 8 o'clock in the Infant Class Room. The Men's Guild also meets tonight at 8 o'clock in the vestry.

Remember the Basket Social under the auspices of the choir, tomorrow, (Tuesday) night at 8 o'clock, in the Sunday School.

It's the Coal You Save That Counts

It is not an accident that the Happy Thought uses less coal than any other range. The perfection of this range is the result of many years of careful study by stove experts who have had one eye on the coal bin. Anyone who uses a Happy Thought Range will tell you that it will save its price in a few seasons.

SOLD ONLY BY

THE BEST STOVE CO.

Next to Postoffice

THE YOUNG MAN IN BUSINESS LIFE

REV. DR. CROTHERS GIVES SOME TIMELY COUNSEL

No Sin to be Rich if Riches are Gained Honestly—The Need of Economy, Honesty, Industry and Resisting Temptation.

Rev. Dr. Crothers, in George street church last night, continued his series of [illegible] sermons to young men. There was a large congregation in attendance. The speaker's subject was "The Young Man in Business."

The text was Proverbs 22-29 "Seest thou a man diligent in his business? He shall stand before kings, he shall not stand before mean men."

There is nothing common about the Book of Proverbs. It may be read [illegible] and yet [illegible] much trouble [illegible]. The greatest problem of life is how to deal with the young men and bring them to the fear of God. We were not as bad as were the United States, but there was much to be done. Doubtless there were many young men in Peterborough who did not go to church. It was the work of the church to help the young men.

There was hope of a great awakening, but if the awakening did not come, help must be received by practising common honesty and truthfulness.

Preachers may preach faith and love and there will be no effect; the principle of honesty and truthfulness must be emphasized.

First—The young man today is success. The question most commonly asked is, "Is he doing well?" This is usually connected with the matter of money making. The rush for success is right, and ambition is the proper thing in young men, and they need to begin at once. Carlyle says, "In the race of life the runners are treading on each others heels, and woe be to him who stops to tie his shoe strings." All men have not the same number of talents, but we may make the most of what God has given.

We cannot all be good bankers, lawyers, merchants or editors, but education is easy and books are cheap, and God has a place for the talents of every one. We can serve our generation by the will of God, and earn the commendation "Well done," even if we have but one talent.

POWER OF MONEY.

It is foolish to ignore the power of money—God has given a talent to each. It all depends on how it is used. There is no sin in being rich if the riches have been gained honestly. Every young man ought to have some money, and he ought to begin early to learn the art of saving, so that he may have something for the future. Do not say that the world owes you a living. Nay, nay; the world owes you no living, but you and I owe the world more than we shall ever pay. Secondly—How shall we succeed by getting? On one hand by working for it. O, the joy of working. Thank God you can work. But in the race for success remember you will be tempted. This is an age of commercialism; trusts, combines and keen competition. The idea is to get rich quickly.

TEMPTATION'S SNARES.

Temptation will come in various ways. The mechanic will be tempted to slight his work, the salesman to sell inferior articles, the physician to assume greater knowledge than he possesses, the preacher to steal and preach the sermons of other men, and the editor to barter his opinions for a bribe. Success is to be attained by industry. The President of the London Chamber of Commerce gives the following rules:

1. Have a definite aim.
2. Go straight for it.
3. Master all details.
4. Know more than you are expected to know.
5. Be on [illegible] with your employer's time and scrupulously careful with his property. Do not endorse and do not borrow.

No matter what the consequences be, by whatever means, go out into the world determined to be an honest worker, then when the work is done you will receive through Christ the crown that shall never fade.

HOSPITAL ALUMNAE

Four New Members Admitted to the Association.

The regular annual meeting of the Nicholls Hospital Alumnae Association was held in the Y.M.C.A. parlors Saturday evening.

The reports of delegates to the Toronto convention were heard with interest.

Seven members, including Miss Emma Dixon, of Cobalt, and Miss Grace Reid of New York, were present, and four new members were admitted to the Association, making a total attendance of eleven.

Some important matters were attended, of which due notice will be sent to absent members.

The thanks of the Association are due the secretary of the Y.W.C.A., who so patiently waited the closing of what proved to be a rather long meeting.

PERSONAL

Mrs. Jas. Simpson and son Gordon went to Toronto yesterday to visit friends.

Revs. J. C. Davidson, Wm. Major and E. A. Langfeldt are in Grafton attending the meetings of the Rural Deanery of Northumberland.

Dr. and Mrs. Bradd and daughter [illegible] to Chicago.

Mr. J. Harris McClellan, superintendent of the Trent Valley Canal, was in Port Hope yesterday.

Dress Goods, Carpets Millinery, Jackets

We are leaders in every line we carry. You will find here the largest assortments and the best values

Dress Goods

This year the most popular fabrics are plain colored goods in **Broadcloths, Cheviots,** and **Hopsacks,** in colors browns, navys and greens are the rage. You will find them in abundance here. We also have some very pretty novelty shades in greys, reseda, mistors and reds, for extra nice dresses. See them.

Tweed Effects in Dress Goods

For the ever popular suits, coats and skirts the tweed effects are the correct material. Here you will find beautiful blendings in **Scotch Tweeds,** which we can recommend both for service and appearance, and you will find prices are equally as low as you are asked for the more inferior goods.

Jackets, Jackets

Here is the Jacket centre for this district. We supply the Jackets for the majority of the ladies and children in and around Peterborough, for the simple reason that the people know they can get the very best value here, and the correct styles. We have an immense assortment for you to choose from of the correct styles, as worn in New York and other centres of fashion. Prices are the lowest that they have been for years. You can get a grand Jacket for very little money.

Carpets and House-furnishings

The season for re-furnishing the home is now on. Do you want a new Carpet, new Curtains or new Furnishings of any description? If you do you can buy them to advantage here. **Assortments, qualities and prices** are the features of our Carpet and Housefurnishing department.

Millinery

Our Millinery department is becoming. You can tell our Millinery anywhere. It has a style about it which stamps it to the observing as Hall's Millinery at once.

Here you will find not only Ready-to-wear Suit Hats and Dress Hats, but Hats with a style about them and with just the proper line to suit your particular style. Our Milliners are adepts in their respective lines. Leave your orders here, we guarantee satisfaction.

Richard Hall & Son

DIRECT IMPORTERS. 353-355 GEORGE ST.

His Lordship the Bishop of Huntingdon, was the guest of Mrs. Hon. B. Hamilton at Auburn. The Bishop is on his way to Winnipeg from Montreal, where he attended the sessions of the House of Bishops.

Mr. and Mrs. C. B. Routley and Mr. Herbert Routley have returned from a trip to New York City. Mr. Routley while away picked up several novelties for the Christmas trade and these select goods are already beginning to arrive. He takes a business and pleasure trip to New York every year.

Lay in Coal

early; don't postpone until fall. The cold strengthens with the lengthening days, and the Coal consumption may be greater than it was last year. It is therefore advisable to order sufficient to carry you through. We have an excellent quality of Coal at $7.50 per ton. It burns bright and clear but slowly, and is free from dirt and slate, etc.

Peterborough Fuel & Cartage Co. Limited

142 Charlotte st. 131 Aylmer st.

Telephones 28, 251, 252

LOOK AT A FEW OF THE DROP PRICES AT

H. ENGEL'S STORE

166 Simcoe Street, west of George Street

Yes! the greatest drop in the prices of Dry Goods and Ladies' and Gents' Clothing will take place this and next week.

FOR MEN.

MEN'S FINE TWEED SUITS, worth $7 to $8, dropped to $4.50.

MEN'S TWEED PANTS, best make, regular price $2.25, dropped to $1.75.

MEN'S $4 RUBBER COATS, dropping price $2.75.

MEN'S TIES, special 3 for 25c.

FOR LADIES

MISSES' SKIRTS, made out of Cheviot Cloth, black, blued grey and blue, with silk trimming, sold for $4.50, dropped to $2.75.

We also have our Fall Coats, Suits, Furs and blankets at reduced prices.

Terrific Price Cuts!

Two Weeks' Sale

From Wednesday, 5th Oct.

A GREAT SALE FROM EVERY VIEWPOINT

A sale that involves deservable selling, I mean. We realize the amount of work in preparing for the Xmas trade, therefore reductions have been made on all crockery and wall papers, including Dinner and Tea Sets, Chamber Sets, Trunks and Valises. We must clear our second flat, which is now a show room, in the above lines in the one where Santa Claus has visited for years. Don't overlook this Saving Opportunity, as it means dollars saved to you. We were so busy last week we could not get the hand bills distributed through the town. They will surprise everyone who reads them. Some of our fellow merchants claim that we must steal the goods, or that they are old stock in order to make such sweeping underpriced clearances. Pay no attention to any of these stories. Come and see for yourselves.

WALL PAPER DEPT.

500 Rolls Gilt Wall Papers, assorted colorings and patterns, regular 10c per roll; two weeks sale price ... 2c

1400 rolls Ingrain paper border in blue, pink, terracotta, 30 inches wide, regular 12 1-2c, sale price per roll ... 7c.

ROOM MOULDING

20 thousand feet American Room Moulding. We have 40 patterns; they were imported for a large Montreal firm. We can match any color of wall paper, and we can also match any price you may want to pay, as we got the lot at a price that was lower than first cost to manufacturer.

CROCKERY DEPT

30 Dinner and Tea Sets, 109 pieces, printed in three colors, Brown, Green and Celest, traced and illuminated in gold, composed of 12 Bread and Butter plates, 12 tea plates, 12 Breakfast plates, 12 Dinner plates, 12 Soup plates, 12 Fruit saucers, 12 Cups, 12 Saucers, 2 Platters, 1 Gravey boat, 2 Vegetable dishes, 1 Sugar Bowl, 1 Tea pot, one bowl, one cream jug. Complete, for ... $8.95

49 Toilet Sets, printed, 10 pieces, heavy gold edge, ewer, chamber and basin, regular $4.25 set, for ... $3.24

60 Chamber Sets, shaded and tinted, 10 pieces, rolled edge basin, pretty shape ewer, with heavy gold stippling. You cannot match them at $5.00. Our price during this Reduction Sale ... $3.49

TRUNKS and VALISES

We have over 60 Trunks, and we cannot mention each line, so we will make a reduction of 25 per cent. off our usual price, making a $4.00 trunk for ... $3.00

We have no more room in this paper, but hope you will read our hand bills when delivered at your house, as you will find them of interest to your pocket.

262-264 Queen W. Toro. Phone Main 3028

ROUTLEY'S

479 George Street Peterborough Phone 366

SPEAKING ABOUT

Men's Footwear

THE CENTRAL BOOT AND SHOE STORE would like to have their say. Without boasting, we have Men's Footwear, suitable for any and every requirement. Dress and business wear, wet or dry weather, and only one quality—the best.

R. McWHINNIE

PHONE 230 384 GEORGE-ST

Pea Coal, per ton, $5.50
Egg
Stove " $6.50
Chestnut
For the balance of October.

Office open to 9 o'clock p.m. Phone 327 Call and see before buying your coal

George Stevens

SANTAL-MIDY
A standard remedy for Gleet, Gonorrhœa and Purulenga IN 48 HOURS. Cures Kidney and Bladder Troubles. MIDY

The Daily Review.
MONDAY OCT 17 1904

DAUPHIN ELECTION NOV. 14.

Conservatives See a Trick Richardson Attacks Mr. Sifton.

Winnipeg, Man., Oct. 17.—The writs for the election of Dauphin have been issued, the election in Nov. 14. Dauphin is situated north-west of the Manitoban railways and Liberals claim that it is necessary in order to reach the subdivisions.

Conservatives however say the election has been postponed in order to give the Liberal machine a chance to get in some of its fine work, as Glen Campbell, the Conservative candidate, is very popular in the riding and has already thoroughly covered the ground, and would have a practical walk-over if the elections were held on Nov. 3.

R. L. Richardson received a great reception in Brandon last night when he made a rattling speech in favor of Government ownership, of which he declares himself the champion in the West. He attacked Hon. Clifford Sifton bitterly on personal grounds, accusing him of systematic boodling.

The election in Brandon promises to be a spirited contest.

POLITICAL POINTERS.

Mayor M. K. Halloran Saturday night accepted the nomination of the labor party in Brantford.

Hon. John Haggart was again nominated by the Conservatives of South Lanark at Perth Saturday.

J. E. Seagram was re-nominated by North Waterloo Conservatives on Saturday at Berlin. No other name was mentioned.

Conservative convention at Yarmouth, N.S., on Saturday nominated Thomas E. Corning as their candidate in Yarmouth for the Dominion House.

Sir Wilfrid Laurier was given a cordial reception at Chatham on Saturday. The feature of the Premier's address was his declaration that prohibition was not a Dominion issue.

The Liberal-Conservatives of North York met in convention at Newmarket Saturday to nominate a candidate to contest North York in the approaching Federal election. There were several nominees but they all retired in favor of Frank Roche who was unanimously tendered the nomination.

Several candidates were nominated in South Toronto Liberal Convention Saturday night, but only three went to the ballot. These were Messrs. H. H. Dewart, J. J. Ward and W. J. T. Lee. Mr. Dewart's nomination was made unanimous, on motion of the last two named. Mr. Dewart got 159 votes against 158 for the other candidates on the first ballot.

May Not Survive Night.

London, Oct. 17.—There has been no change in the condition of Rev. H. C. Baldwin, Bishop of Huron. It is thought by attending physicians he is holding his own, but is very low, and grave doubts at midnight were entertained for his surviving the night. He has been unconscious since Friday morning.

Imposed Heavy Fine.

Woodstock, Oct. 17.—John Koch, hotel-keeper, of Drumbo, was fined $50 and costs by Magistrate Hall in the police court Friday night for selling liquor without a license.

MUNYON'S RHEUMATISM CURE
I WILL REFUND YOUR MONEY IF IT FAILS

I know that my Rheumatism Cure will cure sharp shooting pains in the arms, legs, and back or lumbago and muscular swelling or soreness of any part of the body in a few hours.

It effects a speedy and permanent cure of all forms of Rheumatism, Sciatica, Lumbago, or pain in the back, Lameness, Stiff and Swollen Joints, and all pains in hips and loins. The remedy does not put the disease to sleep, but drives it from the system. It neutralizes the acid and makes good, rich red blood.

Get a bottle of this remedy, and if you are not perfectly satisfied with results I will refund your money.—MUNYON. 25c

North St., at Delaware Ave.

The Lenox Hotel
IN BUFFALO

High-Grade Modern Construction. Fire-proof throughout. European plan. Rates $1.50 per day and upward. Room reservations can be telegraphed at our expense

GEORGE DUCHSCHERER
PROPRIETOR

Over the Border

By ... ROBERT BARR,

Author of "Jennie Baxter, Journalist," Etc.

Copyright, 1903, by Frederick A. Stokes Co.

"I have been thinking myself that it is wrong you should share my danger when there is nothing to hinder you from going across country to your own home."

"I shall not go across my country until I have seen you safely into your own. But, as you know, the swearing colonel and his men are not looking for me. Perhaps they think I took the opportunity left open to get away from the cathedral; but, on the other hand, if wise, they must have looked for our horses' tracks, and then they learned we left Lichfield together. I propose to act as your scout. I shall ride a mile or two ahead, and if I am stopped you will strike to the right or to the left and avoid the danger if you can. On every elevation I reach I will stand for a few moments. If my horse faces west the way between us is safe. If it faces east there is danger."

"Frances, I would rather run the risk and have your company."

"My plan is a good one, unless you have a better to propose. We must quit the main road now and avoid Manchester as we avoided Birmingham, but we should have a care that we do not ride into another ambuscade, and if I go first that may be prevented."

"When I see you interfered with, I will just gallop to your assistance."

"You shall do nothing so foolish. No one in England is going to injure me, but you are not safe until you are over the Scottish line. We shall be north of Manchester in three or four hours, and then you have your own pass. You are really a most creditable Roundhead. After Manchester we can travel in company again, if you wish. Have you anything better to propose?"

"Yes. I propose we stay together and take our chances."

"Goodby," she cried gayly, touching up her horse, then, over her shoulder as she galloped off, "Remember—west, safety; east, danger."

Armstrong had not only to curb his own inclination, but his horse as well, who viewed with evident disapproval the departure of his mate. At the summit of the first hill the girl turned her horse across the road facing west, waved her hand to him and disappeared over the crest. And thus the journey went on; sometimes two miles between them, sometimes less. Manchester was seen and left in the rear. He now tried to catch up with her, but she kept valorously ahead, as if she were some fabled siren luring the poor man on. For a time he lost sight of her, then, as he mounted a hill, saw her standing on a crest a mile away, like an equestrian statue against an inky sky, but this time her horse faced the east, and he thought she was motioning with her handkerchief in that direction.

She stood there until he sent his horse over the hedge and made in the direction of a forest, then the darkness seemed to swallow her up. He skirted the edge of the wood. Rain was now coming down heavily, but before it blotted out the landscape he passed the head of a valley and saw dimly through the downpour a large encampment of white tents. A man in drab on a black charger stood little chance of being seen against the dark forest from the encampment, but he moved on as rapidly as he could, knowing that if a lull came in the deluge he ran great risk of detection by the outposts. Some distance on he stood for a time under the trees, blessing the long cloak, which formerly he had maligned for its ugliness, for now it proved of good material and waterproof. The girl had evidently gone down into the camp, and he was at a loss what to do.

He resolved to turn north, go on until he reached some place of shelter and there wait for Frances. Progress was slow, for the lane had become a quagmire. The forest which he had skirted extended now to the west, and the road became a woodland track, but just where it began to penetrate into the wilderness there shone upon him a ray of hope. From an overhanging branch of the first tree hung a limp and dripping white rag, tied by one on horseback in such a position that it might brush the face of a rider passing that way. He took it down, and it proved to be a lady's handkerchief. He thrust this token under his belt and chirruped to his discouraged horse. When something like a mile had been cast behind him, his horse neighed and was answered by another farther ahead. Then he came to a forester's hut, and in an open shed, sheltered from the storm, stood the companion of Bruce, who showed lively pleasure at the encounter.

Inside the hut a cheerful sight met his eyes. A fire of fagots blazed on the hearth, and before it stood a radiant young woman arranging the brands to their better burning with the tip of her boot. On a high stool was spread her steaming cloak. In a far corner sat the old forester and his wife. The moment the dripping horseman showed in the door the old woman rose and began to set out a meal of dark bread and swine's flesh, boiled and cold.

"Ah, here you are at last!" cried the girl. "I was beginning to fear I should have to go back to the camp for you. Did you find my token?"

"Yes."

"Give it to me."

"Not so. Findings are keepings. You cannot prove your right to the property."

"Alas, honest travelers are few, as these good people seem to think. Throw off your cloak. Here is a wooden hook by the fire that I have kept for it. Draw up your stool and eat. I was so hungry that I didn't wait. You see what it is to possess a good conscience once more."

"What news have you?"

"Hush! Great news, for I am the very princess of scouts. One thing at a time, however, and the one thing now is this black bread. We can get nothing for our horses at this place, so must set out again as soon as possible, in spite of the rain."

Once on the road again she gave him her budget of news.

"You are a hero, William Armstrong. England is ringing with your exploits, and I never dreamed with what a valorous knight of old I traveled. It seems you stormed Warwick castle and took it. You passed unseen through cordons of troops, and it is suspected you have dealings with the devil, who travels beside you in the guise of a female, as is right and proper, and who appears and disappears at her will. You attacked Lichfield cathedral and captured it, and there is much disapproval among the peasantry that Cromwell had formerly dismantled it, for they think that if this had not been done the holy belongings of the place would have baffled you."

"You think then that my fiendish character will protect me?"

"Not so. But you have nothing to fear between here and Carlisle. I thought you said De Courcy had been killed?"

"He went down, and I supposed him shot, but was in too much of a hurry to inquire."

"He and others rode to the north last night, and they are now between us and Carlisle."

"He has as many lives as a cat. If that is the case why do you say the road to Carlisle is clear?"

"Because from Carlisle to Newcastle, right across England, the cordon is to be stretched, and from Carlisle west to the coast. Before we can reach there a line of men, almost within touching distance of each other, will extend from sea to sea, and all traffic north will be stopped. A thousand pounds is on your head. The general himself is on his way north to see that you are trapped or to be ready for any outbreak of the Scots should you win through."

"I fear I have been unable to convince Oliver that I am the devil, since he takes such excellent human means of frustrating me. A thousand pounds! And yet you held that first day I was of slight value?"

"What do you propose to do?"

"You are the plan maker of this foray. What do you propose to do, or have you thought of that yet?"

"I have not only thought of it, but have received instructions on it. I have heard the officers discuss what should be done, but I want to hear your conclusions first."

"Very well. The line runs from the west coast to Newcastle. At Newcastle I am more than forty miles from Scotland at the nearest point, while at Carlisle I am less than ten. Every step east I go I am placing myself more and more at a disadvantage, yet I might go east simply because of this and because they know that I knew that they know I am on the road to Carlisle. Having fallen into one ambush they will think me no longer on the constant outlook for another. Going free for so long, they might even count on my increased carelessness, but shrewd men would not fippen to that. Knowing I am single handed and can make no stand, they will expect me to creep through at night either east or west of Carlisle and as near as may be to that place, trusting to the short distance and the fleetness of my horse in a race for the Scottish border. I am a bilsman, accustomed to threading my way through a wild country, with a keen eye for an enemy. I have avoided all the big towns, Birmingham, Manchester and the like, so they will not expect me to risk either Newcastle or Carlisle. Night will be the time when they are greatly on the alert, especially if this storm continues. Very well again. Who am I if questioned? I am a trooper of Cromwell's own horse, sent north from Warwick, having seen this escaped devil of a Scot and therefore the more likely to identify him. I have become detached from my company in the storm. I will ride into Carlisle in broad daylight and ask where the Warwick horse are to be found. They were ordered to Carlisle, I shall say. I shall not avoid the commander, but will seek for him. Then if I can saunter over the bridge its 'Hoorah for Scotland,' and may the best hoof win."

"I hope you will. I said I would see you across into Scotland, but I am convinced that purpose is futile, and I shall prove but a danger to you. A Warwick trooper on duty does not wander over the country acquiring of duties. I have given you good advice and a Roundhead's equipment and have acted as your scout, so I must not imperil your mission by hanging to the skirt of that sopping cloak. To-night we shall likely reach Yorkshire, and tomorrow I bid you God speed and make across the country to my own home."

They had long since reached the main road and were making way as well as they could through the mud. The rain had not ceased, nor did it show any sign of ceasing. Armstrong asked:

"You never told me how you managed to get so much information in the camp. Did they let you pass unquestioned?"

"It happened that I knew the officer in charge, and he knew me and was rather apologetic in his demeanor toward me, for he was one of those of the court martial who condemned my brother. I told him, truly enough, that I had been to see Cromwell and had obtained his complete pardon; that I had seen the general at Northampton, where he had made me a promise, and again at Broughton castle, where he had redeemed it. I was now on my way home. That was all. The officer was very glad indeed to hear of my success and said, what was also true, that he had deeply regretted the condemnation, but that the court could not do otherwise with the evidence before it. He had no suspicion that I was the female fiend who accompanied the man they sought, and as the talk was all of this man I could not help but hear and was indeed very glad to listen."

As evening drew on, conversation lagged, and they rode silently together, keeping doggedly to the work in hand in spite of the flagging energies of their horses and their own bedraggled weariness. The rain fell with pitiless steadiness, and darkness came on early, with no chance of a moon being visible that night. The welcome light of a town twinkled ahead at last, and they resolved to stop there unless the risk threatened to be overwhelming. At the outskirts they learned that they had reached Clitheroe, and that the Star inn offered fair accommodation for man and beast. They were not to reach Yorkshire that night, and had accomplished less than thirty miles from Manchester.

All night long the rain lashed down, but at daybreak it ceased, although the heavy clouds hung low in the sky. After a good breakfast the two set out and were not molested or questioned as they passed from under the shadow of the castle at Clitheroe.

To be continued.

Piles are more to you than the Chase's Ointment is a certain and absolute cure for each and every form of itching, bleeding and protruding piles. The manufacturers have confidence in its curative powers that they will send you a sample box free to prove what they think of it. You can see it and all dealers or EDMANSON, BATES & CO., Toronto

Dr. Chase's Ointment

The Daily Review
is for sale each evening at the following places:—
Braund's Grocery, 111 Park street.
Golden's Grocery, 206 Bridge street.
Green Bros.' Grocery, 352 Charlotte street.
Manzer's Grocery, corner Mark and Elizabeth streets, Ashburnham.
Edgcumbe's Grocery, corner Antrim and George street.

O'BRIEN TO IRISHMEN.

He Says They Behaved Foolishly in Last Parliament.

Clare, Oct. 17.—Addressing a meeting here last evening, William O'Brien said that in the time he was behind the Irish party, some of an Irish nature, he had sympathy with the Irish party in fighting Chief Secretary Wyndham, the Irish Land Commission and Anthony Mac Donnell, Under Secretary for the Irish Department, who was [illegible] to Ireland. It was not [illegible] repudiated the Irish party [illegible] of the Irish party.

Reciprocity Silenced.

London, Oct. 17.—C. A. Pearce, Member of Parliament for Hackney, writes to The Morning Post [illegible] British industries, but it is [illegible] if the people of the [illegible] turn away from the overtures and delude [illegible] the colonies in the composition of favors. [illegible] be worse to show to this a people equally [illegible] to [illegible] who have already [illegible] for such a [illegible] Ministers will be [illegible] what Britain [illegible].

Gale off St. John's.

St. John's, Nfld., Oct. 17.—For eight hours the worst gale of the season has been raging here and it is feared it must have worked havoc among the fishing fleet. Large numbers of vessels are due inward behind the season having closed and probably many of them have foundered or drifted [illegible].

ABSOLUTE SECURITY.
Genuine
Carter's
Little Liver Pills.
Must Bear Signature of
Brent Good
See Fac-Simile Wrapper Below.

Very small and as easy to take as sugar.
CARTER'S LITTLE LIVER PILLS.
FOR HEADACHE.
FOR DIZZINESS.
FOR BILIOUSNESS.
FOR TORPID LIVER.
FOR CONSTIPATION
FOR SALLOW SKIN.
FOR THE COMPLEXION
GENUINE MUST HAVE SIGNATURE
Price 25 Cents. Purely Vegetable. Brent Good
CURE SICK HEADACHE.

CANADIAN PACIFIC
Change of Time Oct. 9th
HUNTERS' EXCURSIONS
SINGLE FARE
October 7th to November 3rd
Mattawa to Nipigon inclusive, and Kipawa to Timiskaming inclusive.
October 22nd to November 3rd
Copper Cliff to Ogden River inclusive, Penetang, Severn to Callander inclusive, and to all points on Muskoka Lakes via Muskoka Navigation Co. Huntsville and Lake of Bays Navigation Co. and Haveloch to Sharbot Lake.
From Sharbot Lake Hamilton, Windsor, Wingham, Teeswater, Owen Sound and intermediate stations.
Tickets good for return until [illegible] 30th or until close of navigation, if earlier, to points reached by Muskoka Lakes and Lake of Bays Nav. Co. Ask for copy of "Fishing and Shooting and Sportsman's Map."
T. R. BUDDY, City Passenger Agent, Toronto.
A. H. NOTMAN, Asst. Pass. Agent, Toronto.

GRAND TRUNK RAILWAY SYSTEM
Hunters' Rates
SINGLE FARE FOR ROUND TRIP
Now on sale to North Bay and beyond, and from October 3rd to Nov. 3rd, to points Severn to North Bay, including Muskoka Lakes, Lake of Bays, Coboconk, Haliburton, etc., valid returning until December 10th.
FOR THE WORLD'S FAIR
THIS IS THE CONVENIENT AND POPULAR LINE
With through Pullman Sleepers twice daily which gives you privileges of visiting friends in Chicago, Detroit or at any intermediate Canadian station
$21.50 ROUND TRIP
Now is the time for your trip.
For tickets, illustrated literature and full information call on
W. BUNTON, C.P. & T.A. F. SANDY, Station Agent

HAVE YOU SEEN?
The New Edition of the
FAMOUS STODDARD LECTURES
offered here for a SHORT TIME ONLY by our Salesmen at
WHOLESALE RATES
Balch Bros. Co., Boston.

Toronto Savings AND Loan Company
45 & 47 George-st., Peterboro
HON. [illegible] A. CAN
PAID UP CAPITAL $1,000,000
RESERVE FUND [illegible]

SAVINGS DEPARTMENT
3½ Interest, compounded [illegible] yearly, allowed on deposits of ONE DOLLAR and upwards.
ABSOLUTE SECURITY and PROMPT SERVICE is the basis upon which we solicit your account.
MONEY TO LOAN
At lowest current rates of interest.
Further information furnished on application to
W. G. MORROW, Manager.

Architecture
E. M. STOREY
ARCHITECT, ETC. 17 Wellington Street, Kingston, Ont. All orders promptly attended to and guaranteed satisfactory in every particular.

Medical
T. FOPHAM McCULLOUGH
M.D., EYE, EAR, NOSE AND THROAT Office Removed to No. 168 Hunter Street, Peterborough

Dental
DR. H. A. WOOD
DENTIST
Dental Rooms No. [illegible] George St. Opposite Adam Hall's. Phone No. [illegible]. Day or night.
DR. R. F. MORROW
MASTER OF DENTAL SURGERY and Gold Medalist, R.C.D.S. Office: In old stand over China Hall, Room No. 1, Corner of George and Simcoe Streets.

Legal
R. E. WOOD
BARRISTER, SOLICITOR, ETC. Office in the Bank of Commerce Building. MONEY TO LOAN.
W. H. MOORE
BARRISTER, SOLICITOR, in the Supreme Court, etc. Office: Corner of George and Hunter Streets, over Bank of Toronto.
D. O'CONNELL
BARRISTER, SOLICITOR, ETC. Office 186 Hunter Street, two doors West of Post Office, Peterborough. MONEY TO LOAN.
HALL & HAYES
BARRISTERS, SOLICITORS & NOTARIES PUBLIC, Hunter Street, Peterborough, next to English Church. MONEY TO LOAN at the lowest rates of interest.
E. H. D. HALL. LOUIS M. HAYES
HALL, MEDD & DAVIDSON
Successors to Stratton & Hall.
BARRISTERS, SOLICITORS, ETC., Peterborough, Ont. Offices—Corner of Hunter and Water Streets, over Bank of Commerce.
E. E. HALL. S. J. MEDD. W. F. DAVIDSON
EDMISON & DIXON
BARRISTERS, SOLICITORS, ETC. Offices: Claxton's Block, Corner Hunter and George Streets, over Dickson's Store.
DENNISTOUN, PECK, KERR & STEVENSON
BARRISTERS, SOLICITORS, NOTARIES, ETC., 415 Water Street, Peterborough.
R. M. DENNISTOUN, K.C. F. D. KERR
E. A. PECK A. STEVENSON

Money
ROGER & BENNET
BARRISTERS, SOLICITORS, ETC. 374 Water Street, Peterborough. Telephone No. 191.
MONEY AT EASY TERMS 5 PER CENT.

ONTARIO BANK
PETERBOROUGH BRANCH
General Banking Business Transacted
SAVINGS BANK DEPARTMENT
HIGHEST RATES OF INTEREST allowed on deposits of $1.00 and upwards. Corner Water and Simcoe Streets.
JOHN CRANE Manager

Plump, Rosy Children

are children that get the right food to eat—wholesome, nutritious food—easily digested food.

Mooney's Perfection Cream Sodas

are splendid food for growing children. Made of Canada's finest wheat, cream and butter—they are more nourishing than bread, and easier to digest. Always crisp and appetizing in the moisture-proof packages. At all grocers.

The Daily Review.

MONDAY, OCT. 17, 1904.

RUSSIA'S CRUSHING REVERSE

Continued from page 1

Latest Estimate of Slaughter.

Tokio, Oct. 17.—In the reports of the great battle, which continue to arrive from the front, the most striking feature is the terrible record of the Russian dead. Before the severe fighting on Oct. 14 General Oku's army alone recovered and buried 2,000. Kuroki buried 4,500, making the total number of Russians buried by the Japanese, with Nodzu's army still to hear from, 6,500. Applying the usual calculation and making reasonable allowances for the fighting of the 11th and 15th, the Russian losses will exceed 20,000. Oyama estimates that the total Russian dead left on the field, including the fighting of the 18th, is over 19,000. It has been a bigger battle than that of Liaoyang.

Kuropatkin Praises Japanese.

Mukden, Oct. 17.—In an informal talk which the Associated Press correspondent had with Gen. Kuropatkin, in the field just before the battle commenced on the 15th, he spoke in glowing terms of the bravery of the Japanese, saying that they were a gallant foe, and also that they were most correct in the observance of the rules of war. In this respect he said it was the most pleasant war he had ever been engaged in.

KUROPATKIN CRUSHED BACK.

Leaves 30,000 Dead Behind After a Fierce Fight.

Tokio, Oct. 17.—Lengthy reports from the field received yesterday, and published last evening, are as follows:

"Right Army.—The force of the enemy which opposed the right flank of the right army, holding the vicinities of Tumentsu (Tumin) and Pa Passes, engaged our detachment, which was sent to Bensihu, but was unable to keep his ground on Oct. 14, and showed signs of retreat. The commander of the army then ordered the Bensihu detachment to hotly pursue the enemy toward the east and north. The detachment immediately formed itself into two detachments and pursued the enemy toward Pintaitzu and the Hsiata (Sakhe?) River, driving the enemy before them.

"The enemy, who had retreated, stopped at Pienhuhungpo and is fortifying that place.

Advance to Sha River.

"The right column of the army, which has been engaging the enemy near Chaoksientin (Chaohsin Pass), observing that the enemy showed signs of retreat, immediately gave chase toward Taichaiku, while the centre and left columns, co-operating attacked the forces of the enemy which were occupying positions near Siku Mountain and defeated them. These columns immediately advanced in a line on the Sha (Sakhe?) River.

"The enemy opposing the left column was about one division strong, and fled in confusion towards Fenpipe. His artillery is still holding a position near Ta Pass and is bombarding us.

A body of our supports, which had been driving a small force of the enemy before it since the morning of the 14th, took possession of the Waita Mountain. Observing that the enemy, from the movements of his wagon column, was commencing a retreat, this body of our supports immediately pursued him, sending a portion of its detachment to Sungshutsiru (Chingtuitzu?).

"Centre Army.—After attacking and dislodging the forces of the enemy which were holding Changlintzu, Putaiowa, Tungchaien and the vicinity of these places, the centre army has been driving them north of the Sha River since the morning of Oct. 14, and has reached and now holds a line on the river.

"Left Army.—The main strength of the right column of this army was directed against Huangchiatien. It drove the enemy northward, and at 1 o'clock on the afternoon of Oct. 14 it mastered the heights in that vicinity.

Russian Positions Captured.

"The centre column, after defeating the enemy on the eminences south of Shebang, seized the positions which he had been holding.

"A portion of the centre column, which was directed against Linchenpao, co-operating with a portion of the left column, fought a fierce battle, and at 4 o'clock in the afternoon stormed and captured Linchenpao. Our forces are now chasing the enemy.

"The Russian force holding Linchenpao consisted of more than a regiment of infantry, with two batteries of artillery, and this force is now retreating toward Sugantai, where the Russians are halting. A portion of the centre column is pursuing the enemy toward Yuboyun.

"The forces of the enemy opposing the left wing of the left army at Changliangpo and neighborhood, where the left column was engaged by them, gradually obtained reinforcements, and at 3 o'clock in the afternoon made a counter attack, but they were successfully repulsed by our left column. The strength of the enemy opposing the left column was fully four regiments of infantry, with 10 batteries of artillery.

The report from field headquarters goes on to say:

"From Oct. 10 to Oct. 14 the result of the continuous fighting has been favorable in every direction, while the enemy's strength was always superior. Not only was the enemy defeated but he was vigorously pursued by us, our forces pressing him against the left bank of the Hun River and inflicting upon him heavy loss.

Russians Lose Thirty Guns.

"The guns captured number more than 30, and the prisoners taken number several hundred. Thus the object of the enemy has been completely frustrated and his offensive movement has ended in final failure.

"The corpses left by the enemy at different points are too numerous to be easily counted. The enemy's loss cannot be easily ascertained, owing to the continuance of the fighting, but they must exceed 30,000.

"The trophies, besides the guns, include an enormous quantity of ammunition, wagons and rifles. They are still uncounted. The Russian corpses left on the field between Oct. 10 and Oct. 13, and buried by us, exceeded 2,000 in number. The bodies left after the fighting on Oct. 14 are very numerous. Our casualties Oct. 11 and 12 were 15 officers killed, 46 wounded and 1,250 men killed and wounded.

"The enemy defeated by the Siencheng garrison Oct. 10 appears to have halted at Pintienshan. According to prisoners captured, the Russian force formerly stationed at Liutahotzu lost 60 killed and wounded. The Japanese loss was three officers and a few men wounded."

Russians Fight For Glory.

Mukden, Oct. 17.—There was a lull in the battle Saturday, but fighting was continued on the right.

The army is southwest of here 10 miles.

It is now certain that the army will be able to extricate itself.

The losses amount to 30,000. It has been a bigger battle than that of Liaoyang.

The Russians were attacking on the right yesterday.

The firing to the southwest is less violent. The men are tired out and food has been insufficient. Every available man and gun is being used.

The troops have behaved most gallantly, hurling themselves repeatedly against impregnable positions.

The heavy storm of Oct. 14 added to the misery of the troops. There is great depression but stoid tenacity among the men. There has been great sacrifice of officers.

The plain occupied by the returing Russians is covered with bursting shrapnel. The gunners shoveled shells into the breaches of the guns as stokers shovel coal into furnaces.

Howitzers are used by the eastern army. The Russian guns have superior range and burst shrapnel at 6,000 yards.

There is scarcity of reliable maps.

Two divisional commanders have lost their chief staff officers, one of them being killed, and many commanding officers have met death heroically leading their regiments.

Shrapnel fell near Gen. Kuropatkin. He showed desperate energy and even in the darkest remained hopeful.

There was a cessation of hostilities Saturday.

Neither side can stand many such contests, the ferocity of which was frightful.

The Russians are now fighting as a matter of pride. Manchuria is forgotten. They feel that they cannot stop—that they must win one battle.

Last evening the Japanese [illegible] south. About 12 miles from here the eastern army is retreating without fighting.

Baltic Fleet Sails

Libau, Oct. 17.—The Baltic squadron put to sea at 1 o'clock yesterday morning.

Copenhagen, Oct. 17.—During yesterday the Baltic squadron passed Bornholm Island in two sections. It comprised a total of six battleships, eleven cruisers and numerous smaller craft, and was going northeast.

Japs Make Canal.

St. Petersburg, Oct. 17.—It is announced that the Japanese have constructed a canal joining the Taitse and Hun Rivers, facilitating transportation to Sianchan from Yinkow.

The Fighting Continues.

Mukden, Oct. 17.—The battle was renewed and continued throughout the night, being especially heavy at midnight. The Russians retain their position along the Shakhe River, and have made frequent attacks upon the Japanese, capturing six of the latter's guns. The eastern army is helping the western forces. There has been very heavy artillery fire yesterday. The fighting is now centred on the plain.

"Who Is Guilty."

Vienna, Oct. 17.—A few hours after the first news of the disaster at Yentai a revolutionary broadsheet was circulated in St. Petersburg. Under the heading "Who is Guilty?" it said: "The murderers of Russian liberty hope vainly to escape God's punishment. A people degraded into slavery cannot do heroic deeds for their oppressors. Double and treble the army, and yet you will succumb. General Kuropatkin is not guilty, but the system of corruption that is dwelling in the Czar's palaces."

ABOUT THAT COAT

You wear a coat. Why? To keep the cold out? No; to keep the warmth in. What of the body that has no warmth—the thin, poor body that lacks the healthy flesh and fat it needs?

For such we say that Scott's Emulsion provides the right kind of a coat. Why? Because Scott's Emulsion builds firm, solid flesh and supplies just enough fat to fill nature's requirements—no more. That means bodily warmth.

We'll send you a sample free upon request. SCOTT & BOWNE, Toronto, Ont.

ON THE SAFETY OF OVER-EATING

The Rule of Choosing the Lesser of Two Evils Applies to the Way You Eat.

I want to know how a man is to know when he has had enough?

The Pilgrim Fathers, I believe, had a quaint saying to the effect that you should always rise from the table feeling as if you could eat some more.

But the question is, how much more?

Just when to stop?

That's the point.

The rule is wrong, because it's no rule at all.

It is inexact and unscientific.

It is likely to lead to the dangerous habit of eating too little.

And eating too little—or digesting too little which amounts to the same thing—is the cause of nine-tenths of the diseases from which humanity suffers to-day.

What is disease?

It is simply uneven balance between waste and repair.

Some organ lacks strength to carry on the special work for which it was created.

Where shall it find the strength it lacks?

In drugs?

Ten thousand time, NO!

Better die than become a hopeless drug fiend.

No; in food.

"But," you say, "I eat plenty of good food every day!"

True, dear friend, but you don't digest it.

And undigested, it is mere poison.

So, to make food do you good, you must take Stuart's Dyspepsia Tablets.

The great thing about Stuart's Dyspepsia Tablets is, that their action does not depend upon stimulative drugging.

They cannot create a habit.

They contain no ingredients to "prick you up," tone up your nervous system, or furnish whip energy by calling out your vital reserve force.

They create new strength, force and energy—out of your Food.

If taken starving, they will do you no good at all.

So, eat to live, and live to eat, with Stuart's Dyspepsia Tablets.

The curse of our present civilization is exhaustion.

And exhaustion, whether of brain, nerves, physical strength, or vital force, is caused by starvation.

Of two evils, it is better to prevent (and prevent indigestion with Stuart's Dyspepsia Tablets) than to rise from the table not having eaten enough to repair the exhaustion of your vital forces.

For exhaustion or starvation leads to the most varied forms of sickness or disease brought on by inability of the weakened vitality to counteract the disease—poisons and microbes.

Where is the well-fed, and well-nourished persons, without ever feeling the worse for it, can expose himself to dangers, the mere thought of which would drive the weak, starving dyspeptic into a panic fit.

Good food, well digested, is the great point of a healthy existence on earth.

Eat what heartily, every day, of the best food you can get, and regulate the working of your digestive machinery with Stuart's Dyspepsia Tablets.

As a result, you will be astonished to find how much stronger and livelier you feel, how much more and better work you can do, how much more pleasure you will get out of life, and how your old enemy, that chronic trouble, which has fastened upon your weak spot, wherever it is, will up and away, and ever after leave you in peace, health and comfort.

There's more flesh than poetry in food.

Try it once.

RAPHIA

The newest material for Hats

On sale at the REVIEW OFFICE

THE MARKET REPORT

Peterborough Market

WHEAT	
Wheat	$ 0 00 to 1 00
FLOUR AND MEAL	
Flour, family, cwt	$ 2 75 to 3 00
Flour, bakers' cwt	$ 2 90 to 3 00
COARSE GRAIN	
Barley, per bushel	0 40 to 0 43
Peas, small	0 60 to 0 70
Peas, mammoth	0 60 to 0 70
Oats	0 32 to 0 33
Buckwheat	0 48 to 0 50
Rye	0 40 to 0 48
WOOL AND HIDES	
Wool, unwashed	0 06 to 0 07
Fleece Wool	0 14 to 0 18
Real Calf Skins	0 08 to 0 10
Deacons	0 40 to 0 50
Steer Hides, per cwt	6 50 to 7 00
Sheepskins	0 50 to 0 60
MEAT, POULTRY AND DAIRY PRODUCE	
Beef by the ¼, per cwt	6 00 to 8 00
Mutton, per lb	0 08 to 0 10
Lamb, quarter, per lb	0 10 to 0 12
Dressed Hogs, per cwt	7 50 to 8 00
Pork by the ¼, per lb	0 10 to 0 12
Butter	0 13 to 0 14
Chickens, per pair	0 50 to 1 00
Ducks, per pair	0 60 to 1 00
Geese, each	0 90 to 1 25
Turkeys, each	1 00 to 1 50
Butter, fresh roll, per lb	0 18 to 0 20
Butter, crock	0 16 to 0 18
Eggs, per doz	0 17 to 0 22
LIVE STOCK	
Cattle, exporters	0 4 to 0 04½
Choice butchers, steers & heifers	0 3½ to 0 03½
Light heifers and cows	2 50 to 3 00
Feeders, 1000-1100	3 00 to 3 25
Stockers	0 02 to 0 02½
Hogs, select, 120-160	$ 00 to 5 00
Fats and heavies	5 00 to 5 25
Lights	4 25 to 4 75
Sows	3 00 to 3 25
Stags	0 1½ to 0 02
Sheep	3 25 to 3 75
Lamb, per lb	0 04 to 0 05
GENERAL	
Potatoes	0 75 to 0 90
Carrots	0 40 to 0 45
Wood, hard	6 50 to 8 00
Wood, soft	3 00 to 6 00
Straw, per load	2 00 to 3 00
Tallow, rendered, per lb	0 06 to 0 08
Hay, timothy, per ton	8 00 to 9 00
Hay clover, per ton	7 00 to 8 00

Wheat Futures Firmer—Rally At Chicago On Saturday. Live Stock Markets—The Latest Quotations.

Saturday Evening, Oct. 15.

Liverpool wheat futures closed to-day ¾d to ⅞d higher than yesterday, and corn futures ½d higher.

At Chicago, December wheat closed ⅞c higher than yesterday, December corn ⅛c higher, and December oats ⅛c lower.

TORONTO ST. LAWRENCE MARKET.

Grain—		
Wheat, white, bush	$1 00 to	$ ....
Wheat, red, bush	0 99	1 00
Wheat, spring, bush	0 98	....
Wheat, goose, bush	0 88	0 90
Beans, bush	1 00	1 10
Barley, bush	0 47	0 50
Oats, bush	0 30	0 30½
Rye, bush	0 69	....
Peas, bush	0 85	....
Buckwheat, bush	0 47	0 48

LIVERPOOL GRAIN AND PRODUCE.

Liverpool, Oct. 15.—Closing—Wheat: Spot nominal; futures firm, Dec. 7s 6d, March 7s 7½d.

Corn—Spot firm; American mixed, 4s 6½d. Futures quiet; Dec. 4s 6d.

Peas, Canadian steady, 5s 7½d.

Flour, St. Louis fancy winter, steady, 9s 9d.

Hops—In London (Pacific coast), firm, £8 to £8 12s.

Beef, Firm; extra India mess, 65s.

Pork, Steady; prime mess, western, 77s 6d.

Hams, Short cut, 14 to 16 lbs., dull, 45s.

Bacon, Easy; Cumberland cut, 26 to 30 lbs., 48s; short rib, 16 to 24 lbs., 48s 6d; long clear middles, light, 28 to 34 lbs., 48s 6d; long clear middles, heavy, 35 to 40 lbs., 47s; short clear backs, 16 to 20 lbs., 42s; clear bellies, 14 to 16 lbs., 48s; shoulders, square, 11 to 13 lbs., dull, 38s 6d.

Lard, Prime western, in tierces, quiet, 38s 6d; American refined, in pails, easy, 38s 9d.

Butter—Good steady, 70s.

Cheese—Firm; American finest white, 42s; do., colored, 44s.

Tallow, Prime city, 25s; firm; Australian, in London, steady, 27s 6d.

Turpentine, Spirits, firm, 38s 6d. Rosin, Common steady, 7s 3d. Petroleum, Refined quiet, 6½d. Linseed Oil, Quiet, 17s 9d.

NEW YORK GRAIN AND PRODUCE.

New York, Oct. 15.—Flour, Receipts, 20,474 bbls.; exports, 9850 bbls.; sales, 2900 pkgs.; market firm but quiet. Rye flour—Quiet; sales, 275 bbls. Buckwheat flour—Quiet. Cornmeal, Steady. Rye—Nominal. Barley—Quiet; feeding, 42c c.i.f. New York. Wheat, Receipts, 15,900 bu.; sales, 3,400,000 bu. futures; spot firm; No. 2 red, $1.19½ f.o.b. afloat; No. northern, Duluth, $1.23½ f.o.b. afloat; No. 1 hard Manitoba, $1.07 f.o.b. afloat; options showed a further firmness on continued covering by December shorts, firm cables, talk of frost in the Argentine and further reports of a good milling demand. In the late trading local realizing eased the situation somewhat, but the market was finally firm at a net gain of ⅛c to ¾c. May, $1.13⅝ to $1.14¼, closed $1.14¼; July, $1.01⅛ to $1.04⅛, closed $1.04⅝; December, $1.17 to $1.17⅝, closed $1.17⅛c. Corn, Receipts, 13,975 bu.; exports, 9214 bu.; sales, 10,000 bu. futures; spot firm; No. 2, 57¼c elevator and 58¼c f.o.b. afloat; No. 2 yellow, 60¼c; No. 2 white, 58½c; corn showed steadiness early with wheat, but turned easier later under light liquidation and closed at a net loss of ⅛c to ¼c; May, 51⅛c to 61⅛c, closed 51½c; December closed 54⅝c. Oats, Receipts, 96,000 bu.; exports, 2105 bu.; spot dull; mixed oats, 30 to 32 pounds, 34c to 35c; natural white, 30 to 32 pounds, 34½c to 35½c; clipped white, 36 to 40 pounds, 37c to 39½c; options nominal. Rosin—Steady. Molasses—Steady.

NEW YORK DAIRY MARKET.

New York, Oct. 15.—Butter, Firm; receipts, 4733; street prices, extra creamery, 21c; official prices, creamery, common to extra, 13c to 21c; do., held, extras, 20c; state dairy, common to extra, 13c to 20c; renovated, common to extra, 13c to 17c; western factory, common to choice, 11½c to 14c; western imitation creamery, common to choice, 14c to 17c.

Cheese—Steady, unchanged; receipts, 4616.

Eggs—Firm, unchanged; receipts, 7353.

CATTLE MARKETS.

Cables Unchanged—Hogs Easier on all American Points.

London, Oct. 15.—Cattle here easier at 8½c to 12¾c per lb.; refrigerator beef, 8¾c to 9½c per lb. Sheep, 10½c to 11½c, dressed weight.

EAST BUFFALO CATTLE MARKET.

East Buffalo, Oct. 15.—Cattle—Receipts, 400 head; prime steers, $5.50 to $5.65; shipping steers, $5 to $5.25; butchers' steers, $4.75 to $5; heifers, $3.50 to $4.25; cows, $2 to $4; stockers and feeders, $2.25 to $3.25.

Veals—Receipts, 220 head; steady; $4.50 to $7.50.

Everyone wants their meals ready on time. Those who have waited for a slow fire to cook a poor meal will appreciate the prompt excellence of the

Imperial Oxford Range

You can absolutely depend on the promptness of the Imperial Oxford Range. You can set your hour for dinner and this range will produce it, cooked to a nicety, exactly on the minute. See an Imperial Oxford Range at one of our agencies. If your dealer doesn't keep them, write us direct.

The Gurney Foundry Co., Limited
Toronto, Canada
Montreal Winnipeg Vancouver 15

FOR SALE BY
GEORGE H. HUTCHISON, PETERBOROUGH.

SPECIAL EXCURSION

$15 Every Month $15

to the

St. Louis Exposition

From all Points East over the

LAKE SHORE & Michigan Southern Railway

The comfort, convenience, speed and safety afforded by this superb road cost no more than the inferior equipment of the poorer roads—why not enjoy it?

Double Track—Unexcelled Service

For book of particulars, address

J. W. DALY, G. E. A., BUFFALO, N. Y.

"The Twa Macs"

Work . . . Well Done

Has its value. There's no going over required after we complete a job.

Intelligent workmanship, good materials and honest effort.

We carry out contracts or attend to any call on any emergency. If you require Plumbing or Electrical work give us the opportunity to tell you what we can do. Satisfaction guaranteed.

MacPherson & McGregor

Plumbing, Heating and Electrical Contractors, George st.

The Sultana Heater . . .

A Stove With a Record.

The finest Heater in the market. Duplex grate and shaking grate. A most convenient device.

Large steel oven. Perfect bakers. The only heater with a sheet steel oven. Fire pot easily removed for repair. Double heater and self feeder.

This heater recommends itself, and all who use it recommend it highly.

Adamson & Dobbin

102 Simcoe st.
3 doors west of George st.

Don't You Think

The little ones would like some of our Fresh Candies—all our own make! They are wholesome and tasty. Here is the list:

Cocoanut Fruit	Maple Fudge
Chocolate Creams	Nut Mixtures
Chocolate Caramels	Peanut Bars
Chocolate Fudge	Chocolate Crisp
Caramels	Kisses

T. H. Hooper

TWO STORES
George and Brock sts., George, near Charlotte.

THE FAIR

Saturday Bargains.

IN BOOKS

Alhambra, Young People's Edition, for	25c
Cousin Pioneer Series, for	25c
Henty, for	25c
Ultimate Devil, for	25c
Anne of Avonlea, at	35c
Lord Good Man's [illegible] paper	75c
[illegible]	75c

Call and inspect our stock of Books before buying elsewhere.

The Fair

IMPERIAL BOOK CO.
Sole Proprietors.

Winter Furs

Can't Improve on Wise Old Nature's Choice

But when Dame Fashion embellished Furs with an outer covering of cloth, and had them fashioned into Fur-lined Wraps and Coats, she made the beau-ideal garment for Canadian men and women

These Coats are made of the best English Broadcloth and Beaver Cloth that we could secure, and of the Choicest Furs.

By charming style touches, added to our own good workmanship, they are distinctive from all others. Warm, stylish, light, they possess all the qualities which a person of good taste could require.

Ladies' Fur-lined Coat Prices start at $15.00, and we have them as high as $75.00 each.

Men's Fur-lined Coat Prices start at $25.00, and we have them as high as $250.00—with Mink linings throughout.

See our Special $50 Fur-lined Coat for Ladies. *Colors, black, navy, brown and fawn, lined with best quality Hampster or White and Grey Squirrel, trimmed with Alaska Sable.*

See our Special $25 Fur-lined Coat for Ladies. *Black only, lined with Hampster, with collar and reverse of Black Opossum, Black Marten or German Otter*

See our Special Fur-lined Coat for Men, *Black or Blue imported Beaver Cloth covering, Muskrat lined throughout, Persian Lamb or Otter collar—* **$55 each.**

See our Special Fur-lined Coat for Men, *Muskrat lined, German Otter Collar and Beaver Cloth Covering at* **$30 each.**

Also, **See our Big Range of Men's Fur Coats,** *over 150 Fur Coats to pick from—Coon, Buffalo Calf, Dog, Wombat, Corsican Lamb, Wallerby and Calf—***from $13.50 up to $100 each.**

Barrie's

Manufacturing Furriers.

DIAMOND HALL.

WATCHES ARE RUINED

Did it ever occur to you that more Watches are ruined by incompetent workmen than by actual wear. We are experts in the repair of Watches, having spent a whole life time among them, and if yours needs adjusting and passes through our hands we guaranteed satisfaction.

FROST'S

DIAMOND HALL

The Daily Review.

MONDAY, OCT. 17, 1904.

MR. SEXSMITH'S MEETINGS

Gatherings Which Will be Held by him this Week.

Mr. J. A. Sexsmith, the aggressive Conservative candidate in East Peterborough, will speak at the following places this week:—

Monday, October 17th, at Stewart's Hall, Otonabee Township.

Tuesday, October 18th, at Zion's Hall, Otonabee Township.

Wednesday, October 19th, Grady's School House, Otonabee.

Thursday night, October 20th, in St. Patrick's Hall, Douro.

Friday night, October 21st, in the town hall, Warsaw. Mr. Sexsmith and other speakers will address the electors.

All the gatherings will begin at 7.30 sharp. Mr. R. M. Denniatoun will will address the meeting on Monday night in Stewart's Hall, Otonabee, and Mr. J. H. Burnham on Tuesday in Zion Hall, Otonabee and Mr. A. Stevenson on Wednesday night at Grady's school house.

MR KENDRY'S CANDIDATURE

Dates of Meetings to be Held in Mr Kendry's Interest.

Mr. Kendry, the popular Conservative candidate for the West Riding of Peterborough, will address the electors at the following places:

Tuesday, Oct. 18, Town Hall, North Monaghan.

Wednesday, Oct. 19, Orange Hall, Centreville.

Friday, Oct. 28, Buckhorn.

All of the meetings will begin at 7.30 sharp, and the public is cordially invited to attend. Supporters of Mr. Kendry will also address the gatherings on the public questions of the day

MR. SARGEANTS DEPARTURE

He was Presented with a Handsome Gift by the Staff of the Barrie Store

Mr Charles Sargeant, who for over a year has occupied a position with Mr. Thos. Barrie, as gents' furnishings salesman, left this morning for Belleville, to take a position with Quick and Robertson of that city. Mr. Sargent has made many friends here, who will wish him all kinds of success. His popularity was in a measure evidenced on Saturday evening, when the employees of the Barrie store made Mr. Sargent the recipient of a very handsome suit case. The gift was presented by Mr. Thos. Barrie while Miss Craig read the following address:

To Mr. Charles Sargent

Dear sir—On the eve of your departure for Belleville, where you will take up work in your special field, several of your fellow employes and friends take this opportunity to mark your departure, and to ask your acceptance of the small gift accompanying.

Your personal qualities have drawn to you many friends who regret your departure and view with reluctance the severing of ties of friendship. They trust that in your new field your work will bring you into prominence, and that promotion will follow. Your business qualities will commend your services to your employers and your personal attributes should make you esteemed and popular.

We have to commend to you certain things which make for advancement, to collar all the business in sight, to tie to good methods, to trace up your stock, to cuff the junior when delinquent, to keep your silent salesmen talking, and to do all things to all men to push business.

With renewed hopes for your success.

Yours fraternally,

A. Picard Georgina Wainwright, Margaret Hayes, M. M. Craig, Joseph Carey, A. H. Rands, Will McCormick, Russel Copeland, Thos. Barrie W. W. Armstrong, Alton R. Vandewater.

Peterborough, Oct. 15, 1904.

Mr. Sargent in his reply expressed appreciation of the very kind words and of the gift. He regretted leaving Peterborough, but would always entertain happy recollections of the pleasing associations formed here.

Some of the friends in town of Mr. Sargeant gathered together and gave him a banquet on the eve of his departure for Belleville, at which they presented him with a very handsome scarf pin in the shape of a fleur de lis in gold, pearls and diamonds.

Mr. Sargeant left this morning for Belleville to take up a good position there.

—Dr. Davies ably presided at the organ in St. Paul's church yesterday, in the absence of Mr. John Crane, who is out of town for a couple of days.

Windsor Salt is all salt — pure, clean, crystals, and nothing but salt.

THE JUNIORS WON THE SENIORS LOST

TRINITY COLLEGE SCHOOL DEFEATED BY 11-6—TORONTOS TRIMMED SENIORS BY 27-6.

Big Fellows Were "up Against it" in Saturday's Game—Torontos have a Fast Team—How it all Happened.

The Peterborough Juniors, in part, made up for the reverse of their seniors by defeating Trinity College school in Port Hope on Saturday, by 11—6. It was a fine exhibition of football, and was most bitterly contested from start to finish. The college boys had strengthened their team during the week, and had developed many trick plays, most of which, however, were spoiled by the aggressive work of the Peterborough wings. The game was played in quarters. During the first half intercollegiate rules were used, and in the last half the game was governed by Burnside rules. The college boys did well in the first half, when playing their own rules, and the score was 6—0 at half time in their favor. However the locals had the best of the game in the second half, and scored 11 points by brilliant playing. Their touch line was only in danger once during the last two quarters.

The Peterborough team put up a splendid game all the way through. Though handicapped by lack of practice in the scrimmage game, they managed to hold the college boys down to six points in the first half. The back division showed the results of the week's practices, and put up a star game. They handled punts well and there wasn't a fumble all day on their part. Walkey, at centre half, was undoubtedly the star. His kicking and line bucking was a feature, and he also ran well. Mulhern also played a splendid game, and got in many a pretty run. Thornton, the third half, was always in the game, and made some pretty dashes for good gains. Craig at full back, hadn't much to do, but made no mistakes. The most sensational play of the day was a combination run, in which every man on the Peterborough back division figured, and which gained 30 yards. The wings were aggressive and first. They had no trouble in breaking through when they wanted to, and held their men well. Their following up was a feature of the game, and they also tackled in good shape. Gilbert especially shone in this department of the game, and he invariably got the man he went after. Hall, at quarter, delivered the goods every time. He passed well and bucked the line repeatedly in the first half for good gains.

For T.C.S. Robinson at half back was the star and made some sensational dodging runs. Creamer and Deacon also played well, but displayed a tendency to fumble at critical moments. Hilliard at full back, was nothing out of the ordinary. The wings were fast and heavy. Their tackling was good. College and Pearce were the pick of the bunch.

The officials, Mr. Nightingale, of T. C.S., referee, and Mr. Frank Bradburn, Peterborough, umpired, performed their duties satisfactorily to all concerned. The teams lined up as follows:

Peterborough II.	T.C.S.
Back	
F. Craig	Hilliard
Right Half.	
Thornton	Robinson
Centre Half.	
Walkey Capt.	Creamer
Left Half.	
Mulhern	Deacon
Quarter.	
Hall	Spencer
Scrimmage.	
Cameron	Copeland
Gilmore	Fortier
Hook	Drummond
Wings.	
Walker	College
Fitzpatrick	Carey
Giroux	Rathbun
Gilbert	Reid
Carmichael	Pearce
Canniff	VanAllen

In the second half Gilmore and Carmichael went off the Peterborough team, and Canniff played snap, while T.C.S dropped Copeland and Drummond and placed Fortier at centre.

T.C.S. won the toss and elected to kick with the wind. The play soon went into Peterborough territory and remained there nearly all the first quarter. Peterboro put up a great defence game and the backs kicked out of danger frequently. At last after six minutes play, Creamer punted over the line to Craig, who was compelled to rouge. Score 1—0. Walkey kicked off from quarter, but the ball soon came back again. A series of desperate scrimmages took place near the Peterborough line. Finally the ball was kicked through the scrimmage, Reid got hold of it, and cantered over the line for Trinity's first, last and only touch. College failed to convert. Score 5—0. Quarter time was called a moment after.

After changing ends the game went merrily on. This quarter was characterized by desperate playing. The Peterborough scrimmage were getting their bearings and the ball came out in a proper manner. Walkey commenced the kicking game, and ground was continuously gained. However, T.C.S. had the best of the playing and kept the oval in Peterborough territory. Creamer punted to Craig who was downed on Peterborough's twenty yard line. The local wing line, however, resisted three attempts to buck and Trinity lost the ball on downs. They soon regained possession on Peterborough's ten yard line, but time was called before they could get over. Half time score 6—0.

Peterborough started off the second half as fresh as ever and pressed matters, Walkey continuing his kicking, which proved to be a wise tactic. Several exchanges of punts by the opposing back divisions took place. Finally Walkey punted down the field to Hilliard who fumbled on the ten yard line and Hall dropped on the ball. On the second down Walkey bucked the line for Peterborough's first try, and missed converting it by a foot. Score 6—5. The ball was kept in the T.C.S ground, but no further scoring was done in this quarter.

The beginning of the fourth quarter found Peterborough still pressing, and Craig at full back had an easy time of it. Walkey kicked to Deacon, who fumbled, and Gilbert got possession of the ball at Trinity's ten yard line. However, the locals could not get over and lost the ball on downs. Creamer kicked out of danger. Walkey made a long pass to Mulhern, who made 25 yards before being dragged to earth. A moment after he repeated the feat. Walkey kicked to Hilliard, who was downed almost on his goal line. Fortier snapped the ball to Creamer for a kick; but the Trinity half fumbled and Hook dropped on the ball for the second try. Walkey failed to convert. Score 6—10. Peterborough kept up the good work, and Walkey punted time after time for gains. Creamer kicked to Craig at Trinity's 40 yard line. Then followed the prettiest feature of the game. Hall passed the ball to Walkey who went several yards and then transferred the oval to Thornton. The latter gained more ground before being pulled down and then handed the pigskin to Mulhern who as he was being tackled delivered the goods to Craig. The latter was forced outside at Trinity's 10 yard line. It was a sensational play. Six men handled the ball and there was not the slightest semblance of a fumble. On the next scrimmage Walkey punted in to touch a goal for the last point. Time was called soon after. Final score 11—6 in favor of Peterboro. There was a fairly large crowd of students and townspeople at the game and they saw a fine exhibition of football. The weather was ideal.

THE SENIORS LOST.

Toronto 27, Peterborough 6. Such was the mournful tidings which the telephone conveyed to hundreds of anxious enthusiasts in town on Saturday. At first the loyal rooters refused to believe the story, but unfortunately it turned out to be too true. The locals, in the words of the small boy, had run "up against it." At first sight it looks as if Peterborough were outclassed, but such was not the case. They put up a game fight but everything seemed to break badly for them. They claim that the officials were away off in their decisions. Several times the locals had the ball near Toronto's line, but each time the pigskin was given to Toronto for no apparent reason but that the officials did not want to see Peterborough score. Many Toronto offsides were allowed to go unpunished, while Peterborough's slightest infringement of the rules was severely dealt with. Somehow luck was against them and they lost several chances to score, while their opponents obtained some of their points in a decidedly fluKey way. However, they are by no means out of the running yet, and claim that they can trim the Torontos here in the return game a week from Saturday.

The game was not a very good exhibition of football. A very large crowd was in attendance, the gate receipts amounting to $300. The weather was ideal for rugby and there was hardly a breath of wind. For Peterborough Crowley at centre half was the star. He kicked and ran well and his line-bucking was a feature. Shaw also put up a good game. Morgan did fairly well. It was an off day for Ford at full back and his muffs were very costly, resulting in several touchdowns. The wings did not play the game they are capable of. In fact the team seems to have suffered from a severe attack o. stage right. They will make amends for their defeat, however, in the return game.

The Torontos have a very fast team. Their half back line was superb. They played well together and did excellent passing and running. Morrison and Houssar were the stars. The wing line were fast and fine tacklers. They followed up like lightning and got several tries on Ford's fumbles. One of these, however, was on an off side and should not have been allowed. Fellowes, the big man, was the pick of the wing line, though all played well.

The teams lined up as follows:

Toronto	Peterborough
Back.	
Clarke	Ford
Halves.	
Morrison	Shaw
Houssar	Crowley
Trow	Morgan
Quarter.	
Cochrane	Gillespie
Snap.	
Perram	Burnham
Wings.	
Fellowes	Hurtubise
Marsh	Rickey
Bleasdell	R. Craig
Brockbank	Meagher
Dale	Cameron
Peterson	Noble, Macdonald

Referee, Dr. W. B. Hendry; umpire, Dr A. B. Wright.

At first Peterborough looked like easy winners. They started off with a rush, and play was all in Toronto territory. Crowley made a long kick over the line to Houssar, who fumbled, and Hurtubise, who had come up the field like a race horse, dropped on the ball for Peterborough's only try. Ford converted neatly. Score 6-0. Peterborough's little bunch of rooters cheered lustily but it was the only opportunity they had of doing so all day. The Torontos began to waken up and the locals went to the bad. The play went at once to Peterborough's end. After several scrimmages Gillespie fumbled on a pass back from Burnham and Bleasdell dropped on the pigskin for a try. Fellowes failed to convert. Score 6-5. It was Toronto's turn to cheer and they made the most of their opportunity. Torontos kept pressing and their backs outpunted their opponents. Finally after an exchange of punts, Houssar kicked to Ford, who made a bad fumble, and Fellowes secured another try which he had no trouble in converting. Score 6-11. The Torontos had the locals on the run, and by fast following up secured a rouge. Half time was called soon after. Score, 6-12.

The Queen City bunch still pressed matters, and Peterborough, though they fought desperately, did not seem able to stop them. At the beginning of this half the ball went to Peterborough's territory and remained there. The Torontos soon forced another rouge. Score 13-6. Still they weren't satisfied, but continued to play on the offensive. At last the ball was passed out to Morrison, who made a nice run around the end for a try. Fellowes as usual converted. Score 19-6. The ball continued to hover near Peterborough's line, and finally Morrison punted over the line to Ford, who muffed the oval and Peterson fell on it for the last try. Fellowes converted. Score 25-6. Soon after this they made a safety touch, which raised the score to 27. Time was called immediately after. Final score 27-6.

Noble started out on the line-up but wrenched his knee and was compelled to retire in favor of Macdonald.

Most of the boys remained in the city Saturday night, and took in some of the theatres. They returned home last evening, not at all disheartened over their defeat.

IN THE REALM OF SPORT

RUGBY.

What do you think of London? 27-10. Oh, my!

The seniors are not out of the running yet.

The juniors have a fast team which will take a lot of beating with a little more practice.

Torontos will play here a week from Saturday, and Varsity will likely be seen here Saturday.

The local team will have a run this evening from the Y.M.C.A. There will be practices Tuesday, Wednesday and Friday nights at the exhibition grounds.

The standing of the senior clubs in this district is as follows:

	Won	Lost	To play
Torontos	2	0	2
Peterborough	1	1	2
Argonauts	0	2	2

HOCKEY.

It looks as if the great winter game will not boom in Peterborough this winter. Some of the stars have gone and those who remain seem to have lost all interest in the game. Perhaps their enthusiasm will return with the coming of the hockey season. It's time, however, that something was done about organizing a team. It's true that we have lost some good men, but we have enough left to form a fast bunch. Of last year's team, Cavanagh, Harold Armstrong, Morgan and Graham are still living in town and these, with three men picked from Warsaw, Glover, Ford, Parker, Parnell and others, would be fast enough to make them all go some to beat. We must have a hockey team and there is no reason why we should not have a good one.

BASEBALL.

The Royal Canadians, with Eddie Taylor in the box, on Saturday afternoon defeated the St. Mary's team with Reid doing the twirling, by 5-1 in the second game for the amateur championship of Toronto. Both these pitchers pitched for the Peterborough Midland League team this year, Taylor against Bowmanville and Reid against Lindsay. In Saturday's contest Taylor had all the best of it and did not allow a hit, while the St. Mary's pitcher was touched up for eight safeties. Lindsay wants to play the winners of the series, but had better be content with winning the Midland League championship.

Lindsay defeated the Bobcaygeon Kawartha League team last week by 14 to 1, while the T.A.S. held Lindsay down to 8 to 4 in a game played earlier in the season. This shows that the T.A.S. are really the better team, though defeated for the championship.

BASKETBALL.

The Y.M.C.A. Basketball League was reorganized on Saturday night, representatives being present from three of last year's teams. Mr Holmes was elected president of the league and Mr. W. A. Richardson, Secretary-Treasurer. An executive will be chosen as soon as the names of all the teams wishing to compete have been received. Teams are requested to hand their application to the president or secretary not later than Oct. 25th, after which date a schedule will be arranged. Each team will be limited to seven members, whose names must be in the hands of the secretary before the date of the first league game. An entrance fee of $1.50 will be charged each team. All league games will be played on Saturday nights.

Raincoat Protection

Raincoat protection is one kind of protection we believe in. We furnish it to our customers. We protect you from rain and wind.

WE PROTECT YOUR PERSON AND YOUR PURSE.

Each Raincoat we sell is a lasting advertisement for us.

Any man who has his eye out for a Raincoat, and isn't blind to his best interests, should not miss seeing our new styles. We also have them for boys in all sizes.

COME HERE FOR A LOOK.
WILL NOT URGE YOU TO BUY.
THE COATS WILL DO THAT.

Lang & Maher

"THE DAYLIGHT STORE"

Clothiers and Furnishers 409-411 George Street

Good Digestion.

If you can keep your digestive system in proper condition the body will be well nourished and you need have little fear of disease. By regulating the kidneys, liver and bowels, Dr. Chase's Kidney-Liver Pills ensure a healthful condition of the organs of digestion and for this reason are indispensable as a family medicine.

DOMINION ELECTIONS.

West Riding of Peterborough

Mr. Jas. Kendry

the Liberal-Conservative Candidate, Will address the Electors of the Riding at the following places:

TUESDAY, OCTOBER 18th, at Town Hall, North Monaghan

WEDNESDAY, OCTOBER 19th, Orange Hall, Centreville.

FRIDAY, OCTOBER 28th, at Buckhorn.

The public is cordially invited to hear Mr. Kendry and his friends discuss the public questions of the day.

Meetings will begin at 7.30 p.m. sharp

GOD SAVE THE KING.

The Nuptial Knot

Will not be so well tied unless the Wedding Present is had at Sanderson's. Let us suggest some things:

Hawke's Cut Glass in beautiful pieces.
Wedding and Gem Rings.
Pearl Jewelry, very appropriate for bride's presents.
Beautiful gold articles of handsome design.
Beautiful Mantle Clocks and Timepieces.
A full line of goods exactly the thing for the season.

SANDERSON

367 George-st

MONUMENTS
And all kinds of Cemetery work in superior workmanship, and at lowest prices
COUGHLIN BROS.
HUNTER ST., WEST

THE DAILY REVIEW

LUMBER
and BUILDING MATERIAL of all kinds. Shingles, Scantling, Joist and Bill Stuff. Mouldings, Casings and Base, and all kind of finish. Boxes and Box Shooks.
ALF. McDONALD
Foot St. Charles Mill, Peterborough

VOL LIII., NO. 90. PETERBOROUGH, ONT., CANADA, TUESDAY, OCTOBER 18, 1904 TEN CENTS PER WEEK

UNION LABEL

PROBABILITIES.

South westerly winds, fine and warm. Wednesday—Easterly winds, cooler, fair until night.

ROBT. FAIR & CO. ROBT. FAIR & CO.

TEMPTING VALUES IN

A Superior Range of Ladies' Coats

We know that for Style and for Positive Worth, comparisons are all in favor of Fair's Tailormade Ready-to-wear Coats. We will gladly leave the decision to your judgment. Examine the materials, the tailoring, the style and the general usefulness of the garments. Then make up your mind, but don't do so until you have satisfied yourself that's how much confidence we have in them. They are designed in New York and made in Berlin. Absolutely no doubt about their being fashionably correct—the collars, sleeves, cuffs and trimming, every detail strictly the vogue. We are members of a New York Fashion Syndicate, which keeps us in closest touch with the ruling fashions of the day. These tempting values are samples of many faultless garments that are being bought and admired by good judges.

Our Ladies' Coats at $5.00 and $7.00

Impress you as being worth $1.50 to $2.00 more. They are tight-fitting, and are made of selected frieze cloths, very carefully tailored. Colors, black, navy and Oxford. Some come in plain tailored styles, others with fancy cape over shoulder, and are lined with durable materials.

For $7.50 to $10.00

WE SHOW YOU COATS THAT CUSTOMERS TELL US THEY HAVE BEEN ASKED A MUCH HIGHER PRICE FOR NO BETTER GARMENT

No wonder these are quick selling Jackets. They come in freize, kersey and tweeds, all fashionable colors, military styles and plain tailored effects; others with trimming of braid and buttons; sleeves and collar latest New York design.

Our $12.00 to $15.00 Ladies' Coats

Are productions of High Art Tailoring. *We are proud of them, and no wonder our sales this season surpass previous years. They are chiefly tight-fitting and made from only finest selected kersey and covert cloths. Collars and sleeves the leading styles, and were planned by our American designers, with or without belts, and finished with piping and braids. Some have the new broad shoulder effects; all other features in the garments are the newest shown.*

Children's and Maid's Reefers

from $2.00 to $12.00 each. In all the popular models. Made of tweeds, frieze and zebline cloths in pretty colors, such as cardinal, brown, navy and grey, made with and without capes, and prettily trimmed with braids and buttons.

Ladies' Tailored Suits

Priced at $10.00 to $15.00 might easily be marked at $15.00 to $20.00, and be considered prime values. All made of reliable tweeds and plain cloths. Colors, navy, green and black. Stylishly made in swell designs, short coats with and without shoulder capes. See these costumes, as well as our more distinguished styles in Suits and Shirt Waist Dresses.

Blankets are Staples

Like sugar, and when a bargain does come, it is an opportunity worth having. These values were bought before the recent advance in mill prices. We are going to share the bargains with you.

Size 60x80, with pretty borders—$2.50, $3, $3.25, $3.50 and $4
Size 64x84—At $3.50, $4.00, $4.50 and $5.00
Size 68x34—At $6.50 and $7.00

Robert Fair & Co

SIGN OF THE GOLDEN LION

Bridesmaids' Favors

The wedding custom of presenting the bridesmaids with some little souvenir of the occasion, has caused us to give special thought to the matter.

We have an exceptionally choice line of pretty presents that are admirably adapted for the purpose.

Wedding Rings and Wedding Gifts for September brides.

Schneider
Jeweller and Optician.

...THE...

BEEHIVE

We have everything a lady wears.

Special Bargains

ALL THIS WEEK IN

New Goods
Latest Styles

39c

Very dressy Bonnet, this season's latest style, made from a good quality of felt, prettily trimmed with braid, full frill of self material, around the face bordered with full ruching of lace, in the regular trade you would have to pay double the price. This week it is priced at..... **39c**

SPOOLS AT 19c PER DOZEN

We have secured another lot of Spools, chiefly in black, with some white, from No. 10 to 36, regular price 4c each. This week they are priced at, per dozen..... **19c**

$1.50 for $1.29

A special five dozen lot of Wrappers in the new shades, also red, navy and black mixtures. These are made with pretty collars, trimmed with frilling, with wide full widths, and made from a better material than usual. Regular price $1.50. This week they are priced at..... **$1.29**

$1.75 CORSETS FOR 95c.

This is an extra fine quality of Girdle Corset, made from a fine quality, Silk Embroidered, a strong yet dainty Corset, that gives elegance of poise to the fashionable figure. These Corsets usually sell for $1.75. This week they are priced at **95c**

THE LATEST BELT

The new Girdle Belt in navy, cardinal, black and the new browns. These Belts are made with wide pointed backs, from a good quality of silk. It is well lined, pleated and stiffened with featherbone, neatly trimmed at the back. Your choice of black or oxidized buckles. Your choice this week for..... **25c**

75c for 50c

We will also place on sale a heavy Silk Belt all lined, very dressy, regular price 75c, for..... **50c**

We are showing some very pretty styles in new Dress Skirts in the new shades of browns.

PHONE 390.

JAPANESE RESISTED STUBBORNLY

They Were Compelled to Fall Back, but Remained Undaunted

RUSSIANS HAD 200,000 MEN

Six Hundred Corpses of Japanese Counted in one Trench--Japs Willing to Fight Untill they are Annihilated--Kuropatkin Recovers Ground --War to be Continued Through the Winter.

Mukden, Oct. 18.—The Russian forces at 11 o'clock yesterday forenoon penetrated the Japanese centre, and, it is reported, captured 11 or 13 guns and 150 prisoners east of the railway. At another point during the day the Siberian regiments took 24 guns. The Russian operations yesterday have been quite successful.

The Japanese, after a terrific and stubborn resistance, were compelled to retire along their whole line, losing heavily. All the trenches carried by the Russians were filled with the Japanese dead. In one not very large trench there were counted 600 corpses of Japanese. In spite of their losses the Japanese were undaunted. They have brought up siege guns and have left no stone unturned and retain the mastery of the situation.

Every step the Russians pushed forward yesterday was in the face of a superb resistance that has cost the Russians dear. The Japanese seem to be willing to fight until they are annihilated.

To-day is the tenth day of the battle.

Kuropatkin Re-Occupies Shakhe.

St. Petersburg, Oct. 18.—The news from the front last night is more reassuring from the Russian standpoint. The situation is still regarded as being critical, but General Kuropatkin is apparently holding the Japanese firmly on his centre and right wing, even having recrossed the Shakhe River, and while there are rumors of an extensive Japanese flanking movement, both on the east and on the west, there is no evidence that they are actually occurring.

The situation at this date may be described as follows: Gen. Kuropatkin has slightly advanced his centre, reoccupying Shakhe, south of Shakhe River. Directly behind him, at a distance of nine miles, lies the Hun River, and across the bridges spanning this stream the Russians must retire in case they retreat on Mukden. Gen. Kuropatkin must continue to firmly hold his centre and right flank, in order to prevent the Japanese getting possession of the Hun River bridges. Thus he will cover the withdrawal of his apparently beaten west wing.

There is still uncertainty as to the disposition of this left column. Certainly it has not returned to Mukden; whether it again is advancing after its first achievement is not known. It is no longer a question of a Russian Sedan, though all thought of relieving Port Arthur must apparently be abandoned. Little hope is expressed that Kuropatkin will be able to continue to advance.

Russians Had 200,000.

Headquarters of Gen. Oku's Left Army in the Field, Oct. 15, 4 p. m., via Tientsin, Oct. 18.—The Russians Sunday night retired along the eastern line, except on the extreme right, where they made a strong stand at Lisuhinpo station in the Chinese villages nearby.

"According to a report received from Kuantien, the enemy is stationed at Hualjen, and has not returned. Hence, he was defeated at Siencheng.

"Our detachments advanced from Sarmati to Chiaotao and reached Diutsintai without cavalry.

"A force of Russians, which was pursued by our cavalry, halted Oct. 14 at Chiaotao, five miles to the northeast of Minsintai.

"Our detachment advanced from Sintien to Chiaotao and pursued the enemy on Oct. 15, ten miles southeast of Kaoliying."

An official estimate prepared at Imperial headquarters places the Russian force engaged in the battle of Shakhe River at 200,000 infantry and 26,000 cavalry, with 950 guns

Russian Officers Killed and Wounded.

St. Petersburg, Oct. 18.—The first list of casualties among officers in the fighting below Mukden shows: Killed, 26; wounded, 113; missing, 6.

Russian Fleet Suffers.

Tokio, Oct. 18.—It is authoritatively reported that the Russian fleet at Port Arthur is suffering severely from the fire of the Japanese land batteries. Reports of a recent attempt by the fleet to sortie are unfounded, as is the reported capture of another blockade runner.

Next At Tie Pass.

London, Oct. 18.—The Japanese Minister here, Baron Hayashi, in an interview yesterday on the result of last week's fighting, said to the Associated Press: The war will be continued through the winter, which in some respects is more suitable for operations than the summer. The next point of real importance to be taken is Tie Pass. When that is accomplished there is nothing to prevent the Japanese advance to Harbin.

THE STORE THAT NEVER DISAPPOINTS

A DRESS GOODS SHOWING

NEWNESS AND ECONOMY TOUCHES

PANAMA CLOTH

This new cloth, made in Bradford, and bought from the makers, has been heavily stocked. All colorings, in a range of prices.

40c, 50c, 75c and $1.00

MATTING CLOTHS

Heavy Matting Cloths, in quiet mixtures. Extra fine for Shirt Waist Suits

Special 50c per yard

CLEARING LINES

5 pieces, 54x56 inch, Dress Goods, in plains and flaked, have been selling at 75c to $1.25, for quick clearance Wednesday and after.

55c per yard

24 CENTS

On Wednesday morning and continuing balance of week, we will put on sale odd lines of goods worth up to 50c.

Sale Price 24c

The activity of our Dress Goods counters is the result of foresight and planning. Dress Goods this season were

Bought Where They Were Made

Bought from the makers in London, Bradford, Paris and Berlin. This means better goods, correct styles and immensely

BETTER VALUES

SILKS

Personally selected in Paris and London

We secured a line of French Taffeta Silk while in Paris, which is better value than you have been used to. Fine customs finish, soft and pliable; every shade, a regular 80c quality.

Very Special 60c per yd.

FOR SHIRT WAIST SUIT

Special line of Taffeta Finish Check Silks, specially imported for this purpose, checks of black and white, blue and white, small and medium size checks.

Special at 75c

SHOT CHIFFON TAFFETAS

This strictly new fabric is the hit of the season for waists. Beautiful rich colorings, with 2 tone effects, soft and pliable, yet with the taffeta rustle. For this particular purpose they are decidedly pretty.

Price $1.25 per yard

BLACK DRESS GOODS

Perhaps the largest stock of Black Dress Fabrics to be found in town is here. This part of our Dress Goods business has grown to large proportions. Amongst the new lines shown this season are Sedans, Cord Ecossais, Panamas, Amazons, Broadcloths, &c., &c., and prices are a very strong feature.

40c to $1.50 per yard

BLACK PEAU-DE-SOI SILK

We have bought heavily of this serviceable and pretty Silk, and have secured values which we believe are fully 25% below ordinary values. We are showing a particularly brilliant line at

$1.00 per yard

SPUN GLASS LININGS

Our Spun Glass linings were bought in London and are supreme in value

Price 25c per yard

Cressman

FIGHTING AT PORT ARTHUR.

Japs Lose 5,000 But Consider It Light in View of Obstacles.

Headquarters of the Third Japanese Army, Before Port Arthur, Oct. 11, via Yingkow, Oct. 15, via Tientsin, Oct. 18.—After the battle of Nanshan Hill, on May 27, the Russians evacuated Dalny and were pursued to a position on the heights six miles to the southeast. On the right flank along the railway the Japanese drove the Russians as far as Anshu Mountain, eighteen miles northeast of Port Arthur, where they made a stand. The Russian line extended across the peninsula to Socho Mountain, on the east coast, ten miles northeast of Port Arthur. The centre rested on Waite Hill and Fing Hill, re-named Ken Hill, by the Japanese. The Russians left many dead on the ground.

The Japanese occupied the lower range of hills and held a line in front of the Russians across the peninsula. The relative positions were occupied from May 28 to June 26. In the reorganization, after the arrival of Gen. Nogi, the first division, which pursued the Russians after the battle of Nanshan Hill, was made part of the third army.

On June 26 Gen. Nogi advanced against the Russian position and Waito Mountain was taken easily. Later Ken Mountain was attacked.

Russians Fled [illegible].

Up the steep and pathless mountain the Japanese infantry went, scaling the heights with unexampled bravery, under a withering fire from the mountain top. The Russians exploded electric guns on the mountainside as the line advanced, but they did little damage. The Russians fought bravely, but the Japanese captured the position and two of the rapid-fire guns. The casualties were 150 on each side. The victory enabled the Japanese to occupy Socho Mountain, and later the whole line of the Russian position.

That afternoon three cruisers and four gunboats of the Russian Port Arthur fleet shelled the Japanese left flank from the shore near Shaopingtao. The Japanese fleet arrived, and after a short sea fight the Russian ships were forced to retire.

A Japanese story, to the effect that Lieut.-Gen. Stoessels was enraged when he heard of the capture of Ken Mountain, because from its top both Dalny and Port Arthur are visible. He ordered the position to be taken at all costs.

On the morning of July 3 a whole division of Russians advanced on the Japanese left, with bands playing and banners flying. The division carried many machine guns. The Russians attacked with great spirit and fought until they were within 300 yards of the Japanese, when they were forced to retire with heavy casualties.

Almost Succeeded.

In the night a company of Russians climbed the mountain and came close to the permanent works which had been erected at the top. But for meeting with an unexpected obstruction the Russians would have captured the works. A desperate fight followed at close quarters and there

Continued on page 8

Wanted

CLERK WANTED

APPLY at CANADIAN GENERAL ELECTRIC CO., Peterborough. 3d90

ALL INTELLIGENT, RELIABLE MEN

SEEKING PLEASANT EMPLOYMENT, on salary or commission, are advised to write now to MARSHALL & Co., tea importers, London, Ont.

For Sale or To Rent

FOR SALE

HORSE, BUGGY, ROBE, HARNESS, WHIP and DUSTER for Sale. All in excellent order. Apply to T. W. WESTLAKE 139 Brock street. 3d90

RESIDENCE FOR SALE

ON BURNHAM-ST., (Ashburnham.) Large and commodious. 8 acres of ground, extending to river. Stable, etc. DENNISTOUN, PECK, KERR & STEVENSON. d1f52

Lost or Found

BULL PUP LOST

WHITE with BROWN SPOTS. Answers to name of "Caiamity." Reward for return of same to W. H. LYTLE, 341 Charlotte st. Any person harboring this dog after the publication of this notice will be prosecuted. 3d90

Waterproof Covers

—AND—

Clothing

We manufacture and keep all kinds in stock. Protect your horses and your self and your goods by buying TURNER'S CELEBRATED WATERPROOF GOODS.

Note the address

J. J. TURNER & SONS

Cor. George, King and Water sts. Peterborough, Ont.

TENTS and STOVES to rent for hunters. Telephone day or night.

New Advertisements

VEHICLES FOR SALE

Two Second-Hand Phaetons

And a number of Second-Hand Buggies for Sale at Reasonable Prices

...NEW BUGGIES...

Rubber tired and otherwise

First-class in every respect. One runabout a capital vehicle. Horse-shoeing and repairing.

Ben Yelland

173 Murray st. Opp Drill Shed

Notice to Creditors

IN THE MATTER OF CHARLES A. KELLY, of the Town of Peterborough, Merchant, trading under the name of The Henry Company, Insolvent.

Notice is hereby given that the said Charles A. Kelly, carrying on business as a Grocer and Liquor Merchant, at the said Town of Peterborough, has made an assignment under R.S.O., 1897, Chapter 147, of all his estate, credits and effects, to Harry Rush, of the Town of Peterborough, in the County of Peterborough, for the general benefit of his creditors.

A meeting of creditors will be held at the office of Messrs. Dennistoun, Peck, Kerr & Stevenson, on Tuesday, the 25th day of October 1904, at the hour of 2 o'clock in the afternoon, to receive a statement of affairs, appoint inspectors, and for the ordering of the estate generally. Creditors are requested to file their claims with the Assignee, with proofs and particulars, as required by the said Act, on or before the day of such meeting.

And notice is further given that after the 1st day of November, 1904, the Assignee will proceed to distribute the assets of the estate amongst the parties entitled thereto, having regard only to the claims of which notice shall then have been given, and that he will not be liable for the assets or any part thereof so distributed to any person or persons of whose claim he shall not then have had notice.

Dated at Peterborough this 13th day of October, 1904.

HARRY RUSH, Assignee,

DENNISTOUN, PECK, KERR & STEVENSON, Solicitors for Assignee.

COMING!

Winter is coming and it is time for you to secure for yourself a comfortable home. Call at our office where we can tell you about many comfortable homes at moderate prices.

Two 2 story Brick Houses at $850 each. Convenient to Wm. Hamilton's. Two 2 story Bricks near C.G.E. Works at $1100 each. Two six roomed Houses near C.G.E. at $1,050 each.

Beautiful Lots on the Wescott property overlooking the Little Lake at right prices. Several new houses for sale at moderate prices. Be sure you see us before buying anything.

A. BROWN & CO.

Hunter-st. Phone 142

Seven to One

That is about the ratio. About seven times as many persons are injured as die from all causes yearly.

Accidents are a more prolific cause of death than any disease except lung diseases.

Twice as many people are accidently killed as die of old age. Does it not seem reasonable to you as a business man that it would be to your interest to carry an accident policy?

YOU are subject to over two hundred diseases and liable to accidents without number.

Official figures prove that One Man in Five carrying an Accident and Sickness Policy makes a claim for indemnity each year.

YOU have no guarantee that you will not be the One Man who will be disabled this year.

The DOMINION of CANADA

GUARANTEE AND ACCIDENT INSURANCE CO.

It is the oldest Canadian Accident Insurance Company and has stood the test of years.

Its affairs are managed by Canadian business men of highest standing.

It is Canada's strongest and most reliable Company.

THIS COMPANY ISSUES THE MOST UP-TO-DATE ACCIDENT AND DISEASE POLICIES FOR

PROFESSIONAL AND BUSINESS MEN

W. H. HILL

Manager Central Ontario. Office 159 Hunter-st.

North St., at Delaware Ave.

The

Lenox Hotel

IN BUFFALO

High-Grade Modern Construction. Fire-proof throughout. European plan. Rates $1.50 per day and upward. Room reservations can be telegraphed at our expense

GEORGE DUCHSCHERER
PROPRIETOR

Loose Leaf Ledgers

We supply Loose Leaf Ledger systems of all sizes and kinds, and for all account purposes.

The most approved and durable form of booking orders. Bound in Russia leather and corduroy.

Leaves to fit all standard makes of binders.

We guarantee quality of all work to be first-class in every respect.

THE

Review Printing Co

PETERBOROUGH

Nelson & Stapleton

Real Estate Agents

387 Water-st. Phone 325.

Property for sale, purchase or exchange.

HIGHEST CASH PRICE

PAID FOR

Furs, Skins, Hides, Tallows, also Junk

OF ALL KINDS

T. GEORGE HOLMES

Cor. Simcoe and Bethune-sts.

CANADIAN PACIFIC RAILWAY

EAST	ARRIVE	DEPART
Norwood, Havelock, Ottawa, Montreal	5.10 p. m.	11.35 a. m
Indian River, Norwood, Havelock	7.12 . m.	7.35 p. m
Norwood Havelock, Kingston, Ottawa, Montreal, Portland, Boston	5.10 a. m.	12.35 a. m
WEST		
Toronto, London, Detroit, Chicago	11.35 a. m.	5.10 a. m
Toronto and intermediate	7.35 p. m.	7.12 a. m.
Toronto, London, Detroit, Chicago	12.35 a. m.	5.10 p. m
Toronto, North Bay, Port Arthur, Northwest	11.35 a. m.	5.10 p. m

GRAND TRUNK RAILWAY SYSTEM

RAILWAY TIME TABLE

	Arrive	Depart
Lindsay, Orillia, Midland, Gravenhurst, North Bay Stouffville and Toronto	11.45 am	5.30 pm
	9.00 pm	6.20 am
Port Hope, Toronto, London Detroit, Chicago & West, Niagara Falls, Buffalo, Cobourg, Montreal and East	6.20 am	11.45 am
	5.35 pm	9.05 pm
Toronto, Lindsay, Stouff'le Uxbridge and Markham	10.35 pm	7.20 am
Lindsay Local	8.15 am	9.00 pm
Hastings, Campbellford, Madoc, Belleville, Kingston Montreal and East	8.10 am	8.30 am
	5.00 pm	2.00 pm
Lakefield	10.00 am	8.30 am
	5.00 pm	12.45 pm

THE CORPORATION OFFICERS

Geo M Rogers, Esq., Mayor.
S B Armstrong, Clerk.
Felix Brownscombe, Treasurer
E H D Hall, Town Solicitor.
D W Dumble, E C, Police Magistrate
Geo I Russel, Chief of Police.
T A S Hall, C. E., Town Engineer
W J Green, Tax Collector.
Dr. Bingham, Medical Health Officer.
W F Miller, Relief Officer.
Thos Rutherford, Chief of the Fire Brigade

TOWN COUNCIL

Geo M Rogers, Esq., Mayor; Aldermen—Messrs. R F McWilliams, Henry Best, Frank Adams, Jas Hutton, Wm Scott, Henry Rush Wm Johnston, Robt Chalmers, Jas Edgcumb Robt Hicks, E F Mason, M A Morrison

AGENTS OF THE REVIEW.

Money may be paid to and subscriptions left with the following gentlemen who have kindly consented to act as agents for THE REVIEW:—

KENN.....Dr. J. M. Shaw, Victoria Drug Store
HASTINGS.....Wesley W. Fowlds, News Agent
NORWOOD.....D. H. Booth

For Over Sixty Years

An old and well-tried remedy.—Mrs. Winslow's Soothing Syrup has been used for sixty years by millions of mothers for their children while teething, with perfect success. It soothes the child, softens the gums, allays all pain, cures wind colic, and is the best remedy for diarrhoea. Sold by all druggists in every part of the world. Twenty-five cents a bottle. Its value is incalculable. Be sure and ask for Mrs. Winslow's Soothing Syrup, and take no other kind.

RAPHIA

For Hats and Baskets

All Colors

On sale at Review Office

The Daily Review.

TUESDAY, OCT. 18, 1904.

MESSRS HALL AND STRATTON

A few years ago there appeared a skit on Emperor William of Germany, the burden of every stanza describing wonderful exploits and successes, being "I and mein Gott." So too Mr. R. R. Hall, in South Monaghan, seemed to claim support in consequence of the prosperity brought about by him and Providence. No one else, except the Laurier cabinet, deserved, according to him, any credit. Cold storage and the increased manufacture of butter we are told were inaugurated by Mr. Sydney Fisher; everyone knows they began under his predecessors in the Department of Agriculture. Good crops and the consequent increase of imports are also it seems, to be credited to Mr Hall and his friends. As to the increase of imports, it is not a matter for congratulation, but the contrary. It means that owing to the blundering interference of the Ministry with the national policy, which they had to accept in principle after all their abuse of it, that we have sent large amounts of money outside the country for wares instead of paying it to Canadians. For instance the increase of $8,000,000 in imports of woollens means the superseding of Canadian manufactures to the same amount the wage-earners in the Auburn Mills having to bear their share of the loss.

Mr. Stratton, at the same meeting, took a similar line of claiming for the Laurier Administration a prosperity which has been world-wide. It is craftily asserted that the progress has been "under" the present Ministry, which is a very different thing from it being caused by them, a pretence which could not be sustained. He boasted that the surpluses for the seven years had amounted to $57,000,000, showing that this large amount has been taken unnecessarily from the people by increased taxation, and had been squandered without any material reduction of the public debt or the construction of public works of the importance of those for which the country is indebted to their predecessors.

The Provincial Secretary could not refrain from reiterating the slanderous statement that Mr. Kendry had mismanaged the Auburn Mills. The charge that Mr. Kendry had not fully represented the constituency was of the same nature. He has been a creditable representative, and a pretence to the contrary comes with very bad grace from one who through the length and breadth of the land is held to be a disgrace to West Peterborough.

Such speeches from Mr. Hall and his patron are not likely to divert the electors from their intention of electing Mr. Kendry.

ADEQUATE PROTECTION

It has generally been supposed that Sir Wilfrid Laurier was as familiar with English as with French, and his admirers have often praised him for his proficiency in the language, but when he called Lord Dundonald a "foreigner" his newspaper supporters in the English-speaking provinces explained that it was merely a slip due to Sir Wilfrid's ignorance of the English language. Now, Sir Wilfrid is going about the country telling the people that he does not know the meaning of "Adequate Protection." The people in general are not so ignorant of the English language as Sir Wilfrid pretends to be. They know that when Mr. Robert L. Borden promises to give Canada a policy of adequate protection he means that he will give sufficient protection to guard all Canadian industries against unfair foreign competition, that he intends to put an end to tariff conditions under which Canadians buy more than twice as much from the Americans as they sell to them, that he intends to so arrange the tariff that instead of sending millions of dollars out of the country for manufactured goods that could just as well be made in Canada, the money will be kept in circulation from the Canadian people, benefitting every branch of our trade. They know that while Sir Wilfrid Laurier thinks the great aim of a fiscal policy should be to swell the figures of foreign trade in order that he may boast that Canada's trade has grown immensely, Mr. Robert L. Borden believes that the aim of the tariff should be to increase home trade, give employment at good wages to Canadian workmen and make a profitable home market for Canadian farmers.

COMMENT.

Messrs. Kendry and Sexsmith are marching towards Ottawa.

Why were the newly naturalized Italians afraid to register as electors?

Who was it that drew the papers for the naturalization of the 144 Italians? Whoever it was must have had an elastic conscience.

The organ of Mr. Hall has a warm panegyric of the Italians. Do the working men of Peterborough share the views of Mr. Hall in this respect?

In Ontario elections it is well known that agents of the Government examine the ballots to find out how electors voted, so as to treat them accordingly. In a Dominion election this cannot be done, as the ballot is absolutely secret, and no vote cannot be traced to any elector.

The Laurier platform for the new Transcontinental railway is to make it a feeder for the old line to Portland, Maine. Similarly the Laurier plan, as published by Mr. Aylesworth, for the Irish Waterway, is to abandon it for a feeder of the route to New York, via Port Hope, Oswego, and Albany.

Do the working men of Peterborough agree with the organ of Mr Hall and the Provincial Secretary that Peterborough could not have got on without the Italians? We imagine that their real meaning is that Mr. Hall thought he could not get on without the Italian vote. Mr. Hall as not very complimentary to the Peterborough laboring men.

This is good logic and morality:—"You have the same right to hold a politician to his pledge as you would a man of business. The man who obtains goods by false pretences is a cheat and a swindler. What should I call the man who obtains votes by means of pledges which they never intended to carry out? I say if you are prepared to overlook these courses, you have no right to demand fidelity from your representatives."—Hon. Mr. Fielding, Finance Minister.

The Toronto Telegram says:

"Tories fear not a comparison between the speech of the Liberal leader and their own Robert Laird Borden. Glittering were his well turned phrases, dazzling his eloquence, charming his personality. A party may be governed by platitudes and winning ways; a country cannot. Beneath these qualities in Sir Wilfrid which dazzle for the moment is an emptiness of argument which stands out in bold contrast to the great weight of Robert Laird Borden's logic. On the one side there is the showy shadow; on the other the practical substance, and who would hesitate in the choice?

Weakness from Poor Blood

CAUSES FEEBLE ACTION OF THE BODILY ORGANS.

DR. CHASE'S NERVE FOOD ENTIRELY OVERCOMES WEAKNESS OF EVERY FORM.

It may be weakness of the muscles or weakness of the nerves, weak action of the heart or feebleness of the organs of digestion, weakness of the liver, kidneys and bowels or weakness and irregularities of the organs peculiarly feminine.

WHEREVER LOCATED WEAKNESS IS DUE TO POOR, WEAK BLOOD AND CAN BE OVERCOME BY THE USE OF DR. CHASE'S NERVE FOOD.

Because digestion is impaired or the heart action irregular you have no reason to suppose these organs are diseased in themselves. They merely lack the nerve force which is in reality the motive power of the body and its organs.

A few weeks' treatment with Dr. Chase's Nerve Food will convince you of its exceptional blood-forming and nerve-invigorating power and by noting your increase in weight while using it you can prove that new, firm flesh and tissue is being added to the body.

Paleness, weakness, cold hands and feet, sleeplessness, irritability and low vitality soon give way to health, strength and vigor when this great food cure is used.

MRS ALEXANDER BUCHANAN, Island Brook, Crompton Co., Quebec, writes: "My system was very much run down and I was troubled for a long time with weak stomach and dizziness. I could scarcely get about the house to attend to my work and felt very miserable most all the time. After having used a few boxes of Dr. Chase's Nerve Food my condition is entirely changed and my system wonderfully built up. I can with all confidence recommend Dr. Chase's Nerve Food to any person troubled with weak stomach or weakness of any kind."

If you would be well and live in the full enjoyment of health, restore your vitality by the use of Dr. Chase's Nerve Food, 50 cents a box, at all dealers, or Edmanson, Bates & Co., Toronto. The portrait and signature of Dr. A. W. Chase, the famous receipt book author, are on every box. 10

Boys who Work

Fully two-thirds of the boys drop out of school before they are fourteen years of age. The Y.M.C.A. night school has a course for these boys who work during the day. It begins next Wednesday evening at 7.30 in charge of Mr. T. J. Wallace, of the Central School. All who are coming in are asked to come in at once.

TRUE CHRISTIAN CANNOT VOTE

NEITHER CAN HE CONSISTANTLY HOLD PUBLIC OFFICE

Says Rev. A. E. Steuernagel—Christ and the Apostles and the Early Church Work Took no Interest in the Political Government of the Country.

On Sunday morning Rev A. E. Steuernagel preached at Bethany Tabernacle to a large congregation on "Religion and Politics."

Mr Steuernagel said: "I have chosen two texts found in John 18.36 and Phil. 3.20, "Jesus answered: My Kingdom is not of this world . . . else would my officers fight" and "our citizenship is in Heaven." These form the basis of four arguments which must determine the attitude of every true Christian towards politics.

All earthly governments are essentially opposed to the authority of God. Since God's rejection of Israel no government has recognized this authority. The interval of Israel's rejection is filled in with four great universal empires, all of which, as foretold in prophecy and confirmed in history, were rebel governments. The last has not yet reached its full development. The governments of the world will culminate in a universal empire of ten fold confederacy, with an anti-god as its emperor and an anti-christ as his prophet, and satan to give them their authority and power. (See Rev. 13.) They will form a diabolical trinity—lawlessness personified. This is the end of all human governments, and here they will meet their doom, when Christ returns to establish upon their ruins his own millennial reign of peace. The governments of today, according to prophecy and history are going on to judgment. They only exist by the sufference of God. Therefore no Christian should try to save that which is incurably bad and doomed to utter destruction. He should rather obey God in separating himself from it, and wait for His Son to establish His reign in righteousness. It is ours not to try to save the government, but the people from it unto obedience to God, that they may escape the coming judgment.

GOVERNMENTS OPPOSED TO GOD

"Th governments of the world are essentially opposed to the authority of Christ. Added to the sin of rejecting God is that of rejecting Christ as God's appointed Sovereign over the world. Jews and Gentiles conspired together in rejecting and crucifying Him. Human conditions have changed since then, but not human nature. Those who reject Christ today are the lineal descendants of those who cried, 'Away with Him; we will not have this man to reign over us.' With our rightful King rejected how can His servants expect to rule and reign. They should rather take their places with Him in His rejection, and await His return to overthrow all governments, and establish His universal reign.

"A Christian can only be loyal to two governments in case their laws are in agreement. But no earthly government makes allegiance to Christ a condition of citizenship, or the holding of office. No government decided questions solely according to the will of Christ, or makes the word of God the last court of appeal. It is rather precedent, public policy, human constitutions, or supreme selfishness that determines all earthly questions. A few instances of disagreement will establish the fact.

NO CHRISTIAN SOLDIERS.

"No true Christian can be a soldier. Every soldier must pledge the strictest obedience to all military authority. Accordingly he must surrender his allegiance to Christ and run his chances of becoming the willing agent of a passionate, revengeful, military officer. No true Christian can thus violate his conscience and dishonor his Master. Moreover the whole tenor of the New Testament is opposed to the sacrifice of human life. Christ came to inaugurate a reign of peace. His Kingdom was not to be established by force, but by self-sacrifice and the preaching of the good tidings of Him who came not to sacrifice human life, but 'to give His life a ransom for many.' Had it been otherwise, the angels would have heralded his event with a war cry, and not a message of 'peace and good will to men.' John the Baptist, instead of being a preacher of righteousness, would have been a great general like Cæsar or Alexander, while Christ would have been the highest example of military genius and generalship. But instead Christ came with the proclamation of peace, 'I came not to destroy men's lives, but to save them.' When Peter drew the sword Christ rebuked him, saying, 'Put thy sword into thy sheath; for all they that take the sword shall perish with the sword.' And again before Pilate He spoke the words of the text, 'My Kingdom is not of this world . . . else would my officers fight for me.' Yet within the last century more than two million lives were sacrificed in war. Within 22 years forty millions of dollars were expended in this wholesale slaughter of the human race. A thousand times more money has been expended in murdering our brothers across the seas than was ever given towards redeeming the lost spirits from hell. But you say we must have protection. But is not God able to take care of his ambassadors. Look at Elisha at Dothan, and Livingston in Africa. Myriads of angels are ready to protect God's servants against every enemy. But should we die a martyr we would only be following the steps of the Master and all the apostles and the millions who will wear the martyr's crown.

CANNOT HOLD OFFICE

No true Christian can consistently hold office. No one loyal to Christ will allow himself to be made the tool of scheming politicians. On the other hand, a true Christian is not likely to be chosen by such politicians. There is such a thing as a man being too pious for politics. The Apostles were never courted for political office, but were accounted "the offscourings of all things." Moreover, an office holder must pledge himself to faithfully support the national constitution, and its by-laws, whether good or bad. No one loyal to Christ can thus violate his conscience.

"Instead of being the fittest person to hold office, as some think, he is the most unfit. As the world's servant he must execute the world's laws which are quite different, and often opposed to those of Christ's Kingdom. The perfection of human government is justice, and that of Christ is mercy and grace, Mat 5.38-41. To set out the sermon on the Mount he would have to love his enemy, forgive the offender, return good for evil, and leave to God the execution of wrath upon the evil-doer.'

CHRISTIAN CANNOT VOTE

A true Christian cannot consistently vote. To vote is to assume the right of the majority to rule instead of Christ or God. The ungodly being always in the majority, can overrule Christian sentiment, and cause the Christian to "be unequally yoked with unbelievers." Besides, no one can vote another into an office which properly belongs to Christ, and is withheld from him by usurpation and rebellion. The man who votes also pledges himself to abide by the decision of the majority, whether right or wrong, thus necessarily violating conscience. As a voter he also assumes a share in the responsibility of the government whether good or bad. He is also bound, if consistent, to defend the officers whom he helps to elect, by bullets if necessary. Finally as a citizen of the Kingdom of God, he is an alien from all other governments. A citizen of France passing through the land could not vote at the coming election. A loyal citizen of Heaven cannot afford to meddle with the rebel governments of earth.

CHRIST NOT IN POLITICS

"Christ and the Apostles and the early church took no part in politics. Christ took no interest in the political government of His country. He did not pass judgment on the civil rulers of Palestine, or rebuke political oppressors. The same was true of the Apostles and the early church for three centuries. And when the church and state joined hands, and Christian sought political office, and courted political favor, the church sustained a loss from which she has not yet recovered. Concerning the early Christians, Gibbon in his "Decline of the Roman Empire" has well said that they could not be convinced that it was lawful to shed the blood of our fellow-creatures, either by the sword of justice or by that of war . . . They cheerfully submitted to the authority of their pagan governors, but while they inculcated the maxims of passive obedience, they refused to take any part in the civil administration, or the military defence of the empire.'"

DID THEIR DUTY IN EVERY CASE

How Dodd's Kidney Pills Banished Pain in the Back.

Cured Mrs. Jas. Murphy and Everyone Else She Recommended Them To.

River Gagnon, Que., Oct. 17. (Special.)—No complaint is so common among women as pain in the Back. It is a safe estimate that fully half the women in Canada are afflicted with it. For that reason every confidence that there is a sure and complete cure in existence is thankfully received. And there is abundant evidence that Dodd's Kidney Pills is just such a cure. This district could furnish a dozen cures, but one is enough for an example. The one is that of Mrs. Jas. Murphy. She says: "I suffered for thirty-eight months with a pain in my back. I took just one box of Dodd's Kidney Pills and I have never been troubled with the pain since. I also recommended Dodds' Kidney Pills to other people who complained as I did, and in every case the Pills did their duty and brought relief."

HOME FROM DETROIT

Mr. R. B. McGill Returns from Attending Horse Shoers' Convention

Mr. R. B. McGill has returned from Detroit, where he was in attendance at the convention of the Master Horseshoers' National Protective Association of America, which was held in that city last week. About 400 delegates from all parts of the United States and Canada were in attendance. Those from Ontario were Mr. R. B. McGill, of Peterborough, representing Ontario as state delegate; Mr. A. P. Henwood, representing Hamilton Association, No. 66; Mr. F. P. Hearns, representing Brantford Association, No. 83, and Mr. T. J. Eansor, representing Windsor Association, No. 419. The convention lasted from Monday morning until Friday night, and important business was transacted. Mr. F. P. Hearns, of Brantford, was elected Second Vice-President of the Association.

Be in Earnest.

Be in earnest about your health. Do not suppose that the headaches, backaches and other symptoms from which you suffer will pass away of their own accord instead of developing into serious and chronic disease. If you are subject to kidney, liver and bowel derangements there is no preparation which will be so helpful to you as Dr. Chase's Kidney-Liver Pills. One pill a dose.

Monkey brand soap makes copper like gold, tin like silver, crockery like marble, and windows like crystal. 64

The Nuptial Knot

Will not be so well tied unless the Wedding Present is had at Sanderson's. Let us suggest some things.

- Hawkes Cut Glass in beautiful pieces
- Wedding and Gem Rings
- Pearl Jewelry, very appropriate for bride's presents.
- Beautiful gold articles of handsome design.
- Beautiful Mantle Clocks and Timepieces
- A full line of goods exactly the thing for the season.

SANDERSON
367 George-st

The Daily Review.

TUESDAY, OCT. 18, 1904.

MRS. FREDERICK MILES DIED FROM COLLAPSE

Continued from page 2.

insurance, I expected them before they did come, as Mr. Young had written for application papers, stating that he expected to see Miles at Lakefield, but he did not. I advised Miles to come on Monday. On Tuesday night I met Miles outside the gate, as I had told him I did not know the hour Mrs. Miles was up. I had no conversation with him about the case, and he took the horse to the stable and I went in. I questioned her about the pain, and she said it had not changed in any slight degree—probably a little worse. I do not remember much of the conversation. She retired to bed and I promised to make the examination, but found everything normal. She apparently wanted to have the examination for her own satisfaction. I told Miles that everything was all right; he had manifested some concern. I do not remember him telling me anything to arouse my suspicions. He said she had complained more or less all day about the pain. I told her the pain might result in trouble for her. She said nothing definite about a miscarriage, but I concluded that she suspected such might develop. She stated that she had fears of former blood poisoning. I told her if the pains developed into labor pains that I thought her suspicions might be well founded. I thought she would possibly get through the stage successfully. When I left her on Tuesday night she was as well as when I came, and I made no arrangement for another visit, nor did I leave any medicine. On Wednesday afternoon I received a note from Miles telling me to come out at once, and I replied that I would arrive there between 7 and 8. Mr. Miles again took my horse, and nothing passed between us about the case. Mrs. Miles was in bed, and had a very severe pain across the back and abdomen, in the locality of the womb. I questioned her, and she told me the pain had begun in the morning after breakfast, and I asked why they hadn't sent sooner for me. She said her husband had been away across the lake and had not come back until one o'clock, and she would not send for me without her husband's consent, the impression being that the pain would leave.

A DIGITAL EXAMINATION.

I remained till morning and first made a digital examination, finding evidence of hemorrhage. I told told her there was no immediate sign of trouble, and she proceeded to tell me more definitely the symptoms. The pain had begun in the morning, and had increased through the day. I told her then that there was no doubt of her condition, and I knew that the foetus must have died. It had to be removed, but I used no instruments, having first waited a couple of hours expecting the usual dilation, but it did not come, and after two attempts, attended by some slight hemorrhage, I succeeded in removing some soft tissue, using for the purpose a pair of dressing forceps. This was evidently part of the foetus, and on a second insertion I removed more, but the pain was so intense I did no more. I gave her some more medicine. At this stage she became delirious and complained that she thought I did not understand what I was doing. Shortly after Mr. Miles suggested that another doctor be secured, and I was perfectly willing. I proposed Dr. Pettigrew, of Norwood, but he preferred Dr. Fraser, of Lakefield, the reason being, apparently, that he had attended her some time previous. Archie Rodgers was despatched, and I sent a note with him, telling the condition of affairs, and advising him to bring necessary instruments. I stated that I had given a hypodermic of morphine in order to put her to sleep. Young Dr. Fraser came, arriving about 8.30. Between one and Mrs. Miles went to sleep and after she had been quiet about half an hour I laid down beside Mr. Miles remaining up. About quarter to three I was called to patient, being in considerable pain but no longer delirious, and I succeeded to make her comfortable. The dilation was much, then I could reach the foetus with my fingers. I concluded that she had been about four months pregnant. I remarked Mrs. Miles that I thought there was now no reason for her thought that when it was all over the pain would stop. She appeared quite rational. From that on she was comparatively comfortable, and I gave no further medicine. About six o'clock in the morning I was feeling her pulse, having judged from her thirst that she must be feverish. Her pulse was very weak at the wrist, and of the rate of about 144, almost double the natural. Nothing further occurred until after Dr. Fraser arrived, and upon explaining the situation we prepared to removed the after-birth instrumentally. Just as we were about to begin we found that the foetus and the several parts had left completely. We then took the necessary precautions, and finding no hemorrhage, concluded that everything was satisfactory. Mrs. Miles was apparently comfortable, but very weak, her pains being considerably lessened.

TOOK USUAL PRECAUTIONS.

Dr. Fraser managed the case from that on, administering the usual dose of ergot. A short time after that, perhaps ten minutes, he gave her another dose of quinine, as in the early part of the morning, she had had a chill. Her temperature now was now about 104. We left her for a time, and going out, discussed the case, the opinion being that I had come through a very severe ordeal and that there were no immediate fear of results. While we were chatting Mr. Christy Crowe joined us, and inquired about the case. We told him that we considered the case all right. Upon returning to the house Dr. Fraser examined her pulse and gave her a dose of aromatic spirits of ammonia. That was all the medicine she got. Neither one of us left the house until after she died. It was not very long, probably 15 minutes, after this, Mrs. Miles began to breathe with considerable difficulty, both inspiration and expiration being labored and very fast, a peculiar movement of the lips attending the latter. The next development was when Dr. Fraser attempted to get the pulse at the wrist, and it disappeared. He listened with a stethoscope, and it was discovered that a very serious condition was developing. Mr. Miles and the family were called in, and very shortly after their arrival she expired. Mr. Miles kissed her before her death. It was about 10.30 a.m. I considered that the heart gave out. This would not be caused hemorrhage, as this was particularly light. When I examined her for insurance I found nothing wrong, although her heart was going at about 120; the normal palpitation should have been about 80. Judging from her size I considered, however, that her heart was weak. There was considerable shock and pain, and this combination of circumstances would cause considerable strain and effect the heart.

To Coronor Gray—There might possibly have been some septic trouble on the day she was examined for insurance, but I did not discern it.

To Mr. Wood—I judged that the foetus had died some little time before I attempted to remove it.

To the Foreman—It must have been between half-past nine and ten when Mr. Crow asked us about the condition of his daughter. She was in a critical condition, but we judged that she would recover.

To Mr. Wood—I do not remember receiving any other letters from Mr. Miles, except some time previous to those mentioned. I received one with $1 in payment for a hot water bottle.

A VERY SERIOUS STATE.

Dr. R. A. Fraser, of Lakefield, in his evidence said:—At the request of Dr. John Fraser I went out to see Mrs. Miles on Thursday morning. I have a letter from Dr. Patterson explaining her condition, and reached there at a quarter to nine. She was in a very serious state when I reached there. Dr. Patterson explained what he had done, and I concurred with him that we should remove the after-birth, but after preparing instruments and solutions, we were informed that it had been removed. I came to the conclusion that there was some amount of septicaemia present, and this would indicate that she had been ill for some time. Mr. Miles stated this his wife had on former occasions been troubled with septicaemia, and he was afraid. I gave te aromatic spirits of ammonia, combined with one-sixtieth of a grain of strychnine to stimulate failing circulation, reduce temperature and excite stronger tonic contractions, and also 20 grains of quinine. Following the introduction of the medicine the pulse revived somewhat, and, as described by Dr. Patterson, we went out to discuss the case. It was then that Mr. Crowe enquired about her condition, and Dr. Patterson told him that she was safe, although in fact she was not actually out of danger.

HEART TROUBLE.

On further examination I found indication of heart trouble, and later told Mr. Miles that there might result fatally, he having observed that she was becoming weaker. A few minutes after this I made another examination and I told Dr. Patterson to tell the relatives that she was dying. I [illegible] more to stay on the way. He [illegible] a minute or so after. To my mind the cause of her death was heart failure consequent upon long exhaustion and probable septicaemia which might have existed for some time. This would cause the pain in the back and abdomen would account for the high temperature on the day she was examined for life insurance.

To the Foreman—I think Dr. Patterson was not called until 7 o'clock on the evening previous. I do not believe that to have a medical ... would have saved her life. Some other trouble was the cause of death. So far as I could discern [illegible] dissolution was heart failure.

THE DAUGHTER'S EVIDENCE.

Miss Addie Miles deposed: I am a daughter of Frederick Miles. My mother told me Tuesday morning that Dr. Patterson was coming that night. She said she did not want it told. I knew on Monday morning that father and mother were going to Norwood. My father had said something about the insurance. Mr. Young had wanted him to take out a policy. My mother had often said she would like to have her life insured. She never told me what the doctor was coming for. I had gone to bed before the doctor came and did not know when he arrived. The first I knew of his presence was when my father told me after I had gone to bed. I got up and he told me after I asked him. My room was next to my mother's. My attention was drawn by my aunt, Mrs. Ray, to some powders on Friday morning. There were two packages and I was told to destroy them for fear the children would get them. I did not notice the name on them but threw them into the fire. There had been no dispute between my father and mother about insurance.

To her father witness stated that on Wednesday morning he told a couple of neighbors that his wife was sick and he had sent for Dr. Patterson by Archie Rodgers, and later that he had also sent for the Lakefield doctor but that he was not home.

To the foreman witness said that it was by her mother's request that her grandmother was not called in. Mrs. Miles had also had a severe fall upon the verandah. She had obtained medicine prior to this, but as to its nature or where it came from she did not know. This was quite a while before her trip to Norwood, a bottle which Dr. Ford had given her in the summer time.

Mr. Miles stated that the medicine in question had been given by Dr. Ford for an ailment which made her hands and feet go to sleep.

Miss Cora Crowe testified as follows: I am a sister of Mrs. Miles, and live with my father. The first I knew of my sister's illness was when she told me some time in August. Her husband, she said, had told her to go to Dr. Jury, and he advised her to get some female pills. She gave me money to purchase them in Norwood at Cameron's drug store. This was on the Saturday before the exhibition in Toronto. I gave in letter containing the money to Miss Huston and she bought the pills; they cost 90 cents instead of a quarter. I saw the pills; they were brown in color. Mrs. Miles said she had a pain in her side after taking them and I think she took them all. I saw no doctor in Norwood that day. Her husband sent a letter by me to Dr. Patterson—it contained money—and one to Mrs. Ray at the same time. He told me to bring back the doctor's answer, if I was returning, and otherwise not to leave it at John Miles' but rather to my father. I got a reply but do not know what it was about. I had my own idea what was in the letter sent by Mr. Miles. My sister afterwards told me that Dr. Patterson had said in his letter that he could bring her around all right but it was dangerous. I told her to leave Dr. Patterson alone. I never heard Fred Miles say anything about her having any more children. I suspected that when Fred Miles was so particular about not letting the letter go to John Miles, it contained something about medicine. Mrs. Miles complained about a week after taking the female pills, and said she thought they were no good.

WHAT MILES SAID.

Mrs. George Rodgers testified as follows: I am a sister of Mrs. Miles and live in Norwood. I remember the Monday on which she was there. They were talking about insurance and her husband told her to go and be examined. She said she did not want to be insured, and he swore and said she would have to, telling her to go and get her mon Dave Fraser, Daily Greenbanks and Jack Rourke, to sign the necessary papers. She asked if I could sign and I said, "No; a relative would not do." She said he would have enough trouble to pay his own, and he replied that he could settle for both. I heard about the end of August that she was approaching motherhood. Her husband had made a statement to the effect that if any more children were born he would put an end to both of them. In Norwood she bought some goods at Mr. Pierce's and asked her husband to carry the parcel but he refused. She afterwards went to get her witnesses.

Fred Miles, recalled, said: I never knew anything about the bottle my wife got from Dr. Ford until after her death. The letter I sent to Dr. Patterson contained $3 for a water bottle and the answer in return was the directions as to its use. I heard what Mrs. Rodgers said about my wife not wanting to be insured. She never made any statement to that effect, but on the contrary thought it would be a good thing. I never remember suggesting that she should get Rourke or Fraser to sign the papers. The bottle she secured from Dr. Ford was a tonic, I think, and very bitter. I knew nothing about the pills she bought.

THE POST-MORTEM.

Dr. Young read the finding of the post-mortem examination. The body was that of a well developed female, about 40 years old, 5 feet 6 inches tall, and weighing about 200 pounds. The surface of the body was of a decomposed color. There were three punctures over the heart and one over the stomach, undoubtedly made by the undertaker. And the brain was anaemic. The heart was normal and punctured the empty valves sound. The omentum was attached to the transverse colon by adhesions. The descending colon was gangrenous for 10 inches, caused by being constricted by adhesions. There was a slough of the bowel at the ragged ends of the descending colon, and the walls of the bowels were hardened; this condition was of long standing. The kidneys were enlarged and much congested. The uterus was in such condition as would be found after three months' miscarriage. A laceration one inch long by 3-4 of an inch deep was found upon the posterior wall. The vermiform appendix indicated that it had been affected by inflammation.

Dr. Young further testified as follows:—The gangrenous state had existed about 12 hours. Congestion of the kidneys might be caused by cold or pregnancy in women. In case there had been an attempt at abuse this might account for the twist and adhesions of the bowel. The laceration in the internal uterus was such as could be produced by an insertion of any instrument into the womb. It might have been done by such an instrument as that used by Dr. Patterson. From what I saw, there was no pathological cause apparent to go by, but I think that death was caused by collapse, the result of continuous pain. The intestinal trouble was separate from the miscarriage, but there would not be time for the latter to be caused by the former. Women died sometimes very suddenly after confinement by a blood clot in the heart, but this was not apparent in this body. The laceration referred to was recent, and such a one has been caused by natural labor, but the patient recovered. The whiteness of the brain would be caused by death from shock or serious hemorhage. Falls similar to those referred to by Miss Crowe would cause congestion of the kidneys, and quite possibly miscarriage. The rise of the temperature would tend to the belief that there was septic absorption. There was a gangrenous state in the bowels that would eventually have caused death had it not been removed by a surgical operation. The state of the bowels would have been caused by some violent exercise or accident.

Dr. Meacham, of Warsaw, who assisted Dr. Young in the post-mortem examination, concurred in the evidence given. There was no doubt, he said, that the constriction of the bowels would have caused death after 24 hours if it had not been removed by an operation. The constriction was an old affair, and caused by an inflammatory condition. Miscarriage, in his opinion, might be caused by any shock.

This was the extent of the evidence offered, and in leaving it with the jury the Coroner pointed out that it was as full as they could possibly get it. A note was received from Dr. Ford, stating that Mrs. Ray, referred to by Miles and his daughter, could not be present on account of illness. The evidence of Dr. Patterson bad, he said, been delivered in a straightforward manner, and there was no doubt that he had done the best he possibly could in his attempt to relieve Mrs. Miles; any doctor would have done the same.

The jury, after considering the evidence for about an hour, returned the following verdict—

"We, the jurors on the inquest of Mrs. Annie Miles, deceased.

"After duly considering the evidence brought before us, are of the opinion that the death of the said Annie Miles, was caused by the collapse of the heart. Such collapse was caused by the labor of a miscarriage while suffering from a constriction oif the bowels. The attending physicians, apparently were noit aware of such constriction, but happily the post-morten revealed the fact.

"We are also of the opinion that there is nothing in the evidence to connect the husband, Frederick Miles, or Dr. Patterson, with the illness or death of the deceased."

E. HAWTHORNE,
Foreman.
JOHN W. GRAY,
Coroner.

ASTHMA

Instant Relief from the Terrible Choking, Gasping and Coughing.

Asthmatics need not be told of their agonizing sufferings. That smothered feeling—the horrible sensation of suffocation—are too well known to be repeated. Yet think of the thousands who are victims of this insidious disease. Happily their days of trouble are over if they will but write for a free sample of Clarke's Kola Compound. The first dose will give them such welcome relief that they will gladly continue the treatment until the quick cure is complete.

Write us to-day for free sample

The Griffiths & Macpherson Co., Limited.
Toronto, Canada.

Pitiful Helplessness.

Victims of nervous diseases are most to be pitied because their ailment usually terminates in mental or physical helplessness. Paralysis, locomotor ataxia and insanity can only be avoided by building up the nervous system at the first sign of trouble, and there is no preparation so well suited for this purpose as Dr. Chase's Nerve Food, the great nerve restorative.

The Daily Review

Is for sale each evening at the following places:—

Braund's Grocery, 111 Park street.
Gohean's Grocery, 289 Rubidge street.
Green Bros.' Grocery, 264 Charlotte street.
Manton's Grocery, corner Mark and Elizabeth streets, Ashburnham.
Edgecumbe's Grocery, corner Antrim and George street.

St. Luke's Church

On Wednesday evening, Rev. Mr. Wright Presbyterian Missionary in the Yukon, will give an address at St. Luke's on his work in the far north.

Raincoat Protection

Raincoat protection is one kind of protection we believe in. We furnish it to our customers. We protect you from rain and wind.

WE PROTECT YOUR PERSON AND YOUR PURSE.

Each Raincoat we sell is a lasting advertisement for us.

Any man who has his eye out for a Raincoat, and isn't blind to his best interests, should not miss seeing our new styles. We also have them for boys in all sizes.

COME HERE FOR A LOOK.
WILL NOT URGE YOU TO BUY.
THE COATS WILL DO THAT.

Lang & Maher

"THE DAYLIGHT STORE"

Clothiers and Furnishers 409-411 George Street

Cushion Soles for Tender Feet

The ideal sole for tender feet is the Cushion Sole. It is fitted with a soft, felt leather covered sole, which conforms to the exact shape of the foot—acts as a cushion to your every step, and being a non-conductor, keeps your feet at even temperature.

CUSHION SOLE SHOES FOR MEN AND WOMEN

$3.50 to $5.00

J. T. Stenson

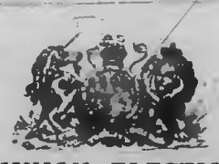

DOMINION ELECTIONS.

West Riding of

Peterborough

Mr. Jas. Kendry

the Liberal-Conservative Candidate,
Will address the Electors of the Riding at the following places:

TUESDAY, OCTOBER 18th, at Town Hall, North Monaghan.

WEDNESDAY, OCTOBER 19th, Orange Hall, Centreville.

FRIDAY, OCTOBER 28th, at Buckhorn.

The public is cordially invited to hear Mr. Kendry and his friends discuss the public questions of the day.

Meetings will begin at 7.30 p.m. sharp.

GOD SAVE THE KING.

ABOUT THAT COAT

You wear a coat. Why? To keep the cold out? No; to keep the warmth in. What of the body that has no warmth—the thin, poor body that lacks the healthy flesh and fat it needs?

For such we say that Scott's Emulsion provides the right kind of a coat. Why? Because Scott's Emulsion builds firm, solid flesh and supplies just enough fat to fill nature's requirements—no more. That means bodily warmth.

We'll send you a sample free upon request.
SCOTT & BOWNE, Toronto, Ont.

Children's Aid Society

FOR THE CARE OF NEGLECTED AND ILL-TREATED CHILDREN

INCORPORATED by Act of Legislature, 1895. Information required. Informants names kept strictly private.

CHILDREN FOR ADOPTION

Office Hours: 11 to 12 a.m.

OFFICE—DIVISION COURT BUILDING

GEO. COCHRAN
AGENT AND ASS'T SECY

"The Twa Macs"

Work . . . Well Done

Has its value. There's no going over required after we complete a job.

Intelligent workmanship, good materials and honest effort.

We carry out contracts or attend to any call on any emergency. If you require Plumbing or Electrical work give us the opportunity to tell you what we can do. Satisfaction guaranteed.

MacPherson & McGregor

Plumbing, Heating and Electrical Contractors, George-st.

The Sultana Heater . . .

A Stove With a Record.

The finest Heater in the market. Duplex grate and shaking grate. A most convenient device.

Large steel oven. Perfect bakers. The only heater with a sheet steel oven. Fire pot easily removed for repair. Double heater and self feeder.

This heater recommends itself, and all who use it recommend it highly.

Adamson & Dobbin

102 Simcoe-st.
2 doors west of George-st.

Coal and Wood

The Best, Well Screened, Bright Coal all sizes, delivered promptly. All Lehigh. You get satisfaction using our coal.

FIRSTCLASS DRY HARDWOOD
NOW IN STOCK

J. E. A. FITZGERALD.

Cor. Brock and Aylmer St.
Telephone 111.

Underwear Furnishings

FOR

Men, Youths and Boys

Mens' Fine Wool Undershirts and Drawers
Mens' Wool Fleece Underwear
Mens' Heavy Scotch Wool Underwear

Mens' Fine Merino Underwear
Mens' Silk Underwear
Mens' Sanitary Wool Underwear
Mens' Canadian Rubber Underwear
Boys' Fleece-lined Shirts and Drawers
Boys' All-wool Shirts and Drawers
Mens' Scotch Wool Sox
Mens' Fine Cashmere Hose
Mens' Fancy Heather Hose
Mens' Canadian Sox
Mens' Kid, Calf and Woolen Gloves
Mens' Top Shirts, best kind
Mens' and Boys' Sweaters
Mens' Nifty Neckwear
Mens' Linen Collars and Cuffs

H. LeBrun & Co

TWO ENTRANCES—GEORGE AND HUNTER STS.

THE

Knitting Works

Hosiery and Underwear.

Boys' ..Mitts

We are showing an extra quality of Muleskin Mitts for Boys and Men at

35 and 50c

THE KNITTING WORKS

DR. D. J. BAGSHAW

(Successor to Dr. Neill)

GRADUATE OF CHICAGO COLLEGE OF Dental Surgery; also of Royal College of Dental Surgery, Toronto. Office—Corner of Hunter and George sts., over MacDonald's drug store. Phone No. 73, or after hours phone No. 189. dlyr107

The Daily Review.

TUESDAY, OCT. 18, 1904.

THE CITY AND SUBURBS

The Men's Meeting

Despite lovely weather, with its temptation to men to remain out of doors, there was a large attendance at the popular men's meeting at the Y.M.C.A. on Sunday. Rev. Dr. Crothers gave his address on the "Strong Man," and made many telling points. His address was listened to with attention. The song service was a rousing one. Mr. Homer Herd sang a solo with impressive effect.

For Moose, Deer, Partridge

Or other hunting "get your gun ready," as shooting season is approaching. Single fare rate from all Canadian stations on Grand Trunk to North Bay and intermediate points Mattawa to Nipigon and Garden River now in effect. To points south of North Bay to Severn, including Muskoka Lakes, Lake of Bays, Penetang, Midland, Lakefield, Coboconk, Haliburton, valid returning until Dec. 10th. Call on W. Bunton, C. P. & T. A. for copy "Haunts Fish and Game." J. D. McDonald, District Passenger Agent, Toronto.—1d.

HAROLD JARVIS CONCERT CO.

Plan of hall at Ormond & Walsh's open to subscribers Saturday Oct. 22nd. - to general public Monday & Tuesday 24 th. & 25th. General admission 35cts. Reserved seats 50 & 75 cts. Tickets may be secured at Ormond & Walsh's, Nugent's, Madill's or from members of committee.

ADAMS **THE LADIES' NEW STORE** ADAMS

Here is Something of Interest to Small Ladies and Big Girls

THIS WEEK WE PLACE ON SALE (12 ONLY) **Misses' Tailor-made Sample Costumes** *FOR GIRLS 14, 16 AND 18 YEARS OF AGE, BOUGHT AT A BIG REDUCTION ON THE MANUFACTURERS' PRICES, WHICH WILL ENABLE US TO OFFER THEM TO YOU AT ABOUT THE COST OF THE MAKING. THESE COSTUMES HAVE SERVED THEIR PURPOSE AS SAMPLES. NOW THEY ARE YOURS AT* **One-third Their Regular Value.**

3 only, Costumes *for girls 14 and 16 years, nicely trimmed with Silk Braid, a smart, stylish garment. Regular value, $9.00. Sale price.....* **$7.00**

2 only, Costumes *for girls 16 and 18 years, a stylish, well-made Costume, nicely trimmed. Regular value $10.50 ..... Sale price .....* **$8.50**

5 only, Costumes *for girls 14, 16 and 18 years, well made and trimmed with Braid and Cloth Strappings (no two alike). Regular value $12.00 and $13.00. Sale price.....* **$9.50**

2 only, Costumes *for girls 16 and 18 years, Fancy Tweed Effects, beautiful garments. Regular value $13.00 ..... Sale price.....* **$10.00**

See these Costumes early as the quantities are small

Harry Adams

Ladies' New Outfitting Store. 383 George-st. 'Phone 406

GENTLEMEN FROM ITALIAN COLONY

SOME OF THE VOTERS HAVE PATRICIAN NAMES.

Splendid Exercise in the Gymnastics of Pronounciation—Cognomens With Latin Prefixes—An Interesting Category for Old Fashioned Spelling Match.

From the advance sheets of the lists of registered voters are called a few names of gentlemen from the Italian colony, and who have recently been put forward by the efforts of the Reform candidate as desirable voters. How many of these names among the celebrated "144" will survive the scrutiny of the revision remains to be seen. They will all stay on the list if the Reform candidate and his friends can have their way. But there are others of a different way of thinking, and the plans may, and likely will be spoiled.

In order to give the average ratepayer some idea of the alleged personality of these recent additions to the list, a few names are taken, and printed below. It would seem that in the spellings, which are literally as they show on the list, one can distinguish patrician names famous in the history of ancient Rome. In many cases those writing down the names have made what looks like a bluff at the spellings, doing the best they could to turn into English the Italian cognomens. Many of them are terrors. These flowers of European life are commended to the attention of the teachers at the Institute, who are invited to offer the same to their pupils as exercises in the gymnastics of pronunciation. To cover the list off hand and without making several "offers" at a name would wreck the jaws of any respectable Canadian.

"Giovanni Alfinzi; Giuseppi Carroni; Giovanbino Fatica; Panaglio Lafanne; Conyiglio Marinis; Nicholo Bensetti; Francisco Santillo; Swashante Desilfino; Antonio Vite; Vitandino Divico; A. Mardinere; L. Milina; S. Milerio; G. Falconi; R. Sanigo; Guiseppe Buerdeinall; J. Cecci; Antonio Marforata; Marcudo Nicoli; Donati Sergire."

And there are others, just as hazardous to tackle as the illustrations above. The Reform candidate must have a wearying time if he undertakes to greet each of the colony by word of mouth and to address him by name and station.

MR HALL'S CAMPAIGN

The Liberal candidate must be skating on pretty thin ice and his chances of election must be pretty slim when he has to make such pitiful pleas for support as he did in South Monaghan township last night. He spoke at Centreville and the gathering was well attended. Mr. Lewis Hyers, of Bailieboro, was chairman. He deliberately let Mr. Hall flaunt such a bribe before the electors as that he would obtain a new pier and dock at Bensfort bridge. Mr. Hall also intimated that he was in favor of Port Hope for the Trent Valley Canal outlet. He said that a "cheap commission" should be appointed by the Government to see whether the farmers were not entitled to compensation, owing to their lands being drowned by reason of the raising of the dam at Hastings. Mr. Kendry, he said, had never done a tap to secure the people justice in this matter, except to move for the return of some papers in 1896.

It is with such plums as these dangling before the people of South Monaghan Mr. Hall solicits support. But all honest, right thinking electors will remember by what questionable means this "bogus candidate" secured nomination, and will conclude that he who makes such rash promises, such shameless and unblushing bribes to the people in advance, is not a safe, a conscientious, nor a wise man to trust.

Mr Hall—Dear Sir—At North Monaghan town hall on Friday night you stated deliberately that in registration at Peterborough the Liberals had put on 600 more names than the Conservatives. In South Monaghan last night you did not talk quite so cocky—and said 400. Which number is correct? Probably you will cut off a couple of hundred more next time.

Mr. Hall said last night that when he was first asked to run he did not think he could spare the time, that his business would not permit of it, but he had so adjusted matters that now, if elected, he could devote the requisite amount of attention to the job of M.P. It is presumed, of course, that Mr. Hall made all these arrangements between the casting of the first ballot in the Liberal convention and the last, when he was the honest, unadulterated, straightforward choice of his party.

"We are entering this contest with a determination that we shall win," remarked Mr. Hall. No doubt, even if you have to promise a wharf to every man who owns a canoe, drowned land compensation for every farmer who has a mud puddle on his place and spend $15,000 or $20,000 besides in "persuasive consolation."

Mr Hall says that Mr. Kendry is not active enough and that he (Hall) corralled a grant of $10,000 from the Government for a site for the new Collegiate building, had $20,000 placed in the estimates for the new armories which are to cost $100,000, and had the parcel delivery instituted in the post office; Mr. Kendry has not time to attend to all this and run his own business at the same time. So intimated Mr. Hall. And this was about the worst he was able to say of his opponent. Mr. Hall barely touched upon the questions of the day last night but confined himself to local issues pure and simple, indulging in pipe dreams of what he will do when "elected." Thus he talks parish politics. Meanwhile an anxious public is desirous of learning what those "decided views" on protection are.

Mr. Hall told of how he was instrumental in securing a new dock for Burleigh Falls. Previously a long narrow plank had to be walked by women children and men at all hours of the day and night. Sometimes, Mr Hall added, these parties fell in. He sympathizes with them deeply. He is now going to have a dock built at Little Lake, near where he tumbled in last week when trying to walk the plank—and it was not one of the many broken planks, either, to be found in the Liberal platform Mr. Hall will have a dry dock constructed at this point in order to induce a larger proportion of the Little Lake cemetery population to come out and vote November 3rd on live issues.

Mayor Roger spoke in the highest terms of Mr. Kendry as a man and a fellow citizen, and said that he (Kendry) had informed the Conservatives that he had not time to attend to the duties of the office and that his own business affairs demanded his entire attention. Then the Mayor said the Conservative party travelled from Dan to Beersheba in search of a candidate, after Mr Waddell had refused, and finally fell back upon Mr. Kendry. Next His Worship reviewed the Conservative nomination proceedings. He forgot to tell the good people in the hall, though, how Mr. Hall secured his "nomination." He also took good care not to allude to the letter he, as secretary of the Liberal Association, received from Mr. R. F. McWilliams, protesting against the manner in which "the honor" was secured and containing these words: "Mr. Hall's nomination was secured by the grossest fraud and ballot stuffing." No doubt Mr. Roger and his friends would have been very glad if Mr. Kendry had declined to reconsider his decision. There is where the shoe pinches.

To the cry of "Gamey, Gamey, Gamey" Mr. Stratton arose to deliver his set speech. He thanked several young men for shouting so lustily the name of his dear, kind friend. There were a few youthful fellows at the back of the hall, and they created a racket during the latter part of the Provincial Secretary's address, and the chairman had to shout "order." Mr Stratton also reminded the disturbers that "gentlemen were gentlemen anywhere they happened to be," and then better order was obtained.

But a word or two as to Mr Stratton's diatribe. He covered largely the the border of Cavan offered a big Goff North Monaghan, but devoted more attention to Mr. Kendry's candidature, and incidentally, as he was on until he is so ruddy of countenance for Mr. Aylesworth, who, next to Mr. Hall, "stands pre-eminent in the legal profession," Mr. Stratton said that Mr. Aylesworth was a warm personal friend of the Premier, and had even been taken in the Cabinet. Mr. Stratton did not say for what length of time or what portfolio he would "accept" as compensation for relinquishing his $30,000 a year law practice.

It must have flabbergasted some of the friends of Mr. Aylesworth though, when Mr. Stratton personally referred to MY loan company, MY security company, MY bank, MY railway in British Columbia, MY railway in Nova Scotia, MY railway in New Brunswick, MY newspaper, MY insurance company, etc., etc.

Mr. Stratton, at the outset, advised the people to elect a man to Parliament who would have time to attend to the duties of the position. If Mr. Kendry's business interests were such that he demanded higher protection Mr. Stratton said, the Conservative candidate should not go on spending seven or eight months of the year at Ottawa. He should be attending to his own affairs. In closing, Mr. Stratton said he did not believe that during last session Mr. Kendry had been in the House six times. Where was he? Just look! Mr. Stratton, you say in one breath that Mr. Kendry has no right to be spending seven or eight months of the year in Ottawa, neglecting his own business interests, and in the next breath you say that he neglected the people's interests and was not in the House half a dozen times. Be consistent and cease talking rubbish.

"I doubt if Mr. Kendry has ever been in Galway, Harvey and Cavendish," declared Mr. Stratton. These townships have been added to West Peterborough. Well, Mr. Kendry, perhaps, had no colonization road grants to distribute up there among his friends and followers.

"It makes no personal difference to me whether Mr Hall is elected or not. I can live and get along just as well. It is in your own best interests that I ask you to vote for him," remarked Mr. Stratton. No interest to the Provincial Secretary! Why then is he driving around the country buttonholing the electors, talking nightly until he is so ruddy of countenance that people are afraid of spontaneous combustion. No interest to you, Mr. Stratton! Come now. Be ingenuous for once. What about that promised Senatorship after the speedy down fall of your moribund and debased Government at Toronto. You know you have contracted to deliver the goods in the shape of Mr. Hall, and, if you do not score, you will never warm a seat in the Red Parlor. And, candidly, we are afraid you never will. "The goods" are short weight and will be gauged at their proper value on November 3rd, when Mr. Kendry, who seems to be such a thorn in your flesh, will head the polls in the West riding of Peterborough by a larger majority than ever.

Lever's Y-Z (Wire Head) Disinfectant Soap Powder dusted in the bath softens the water at the same time that it disinfects.

MRS. FREDERICK MILES DIED FROM COLLAPSE

The Post Mortem Examination Revealed a Dangerous Gangrenous Condition and Constriction from Adhesions---Dr. Patterson's Story Delivered in a Straightforward Manner--- Deceased Woman's Sister Gives Some Sensational Evidence.

The jurors on the inquest of Mrs. Anna Miles yesterday at Warsaw returned a verdict that death had been caused by collapse caused by the suffering attendant upon labor and a constriction of the bowel. The attending physicians were apparently not aware of such constriction but happily the post mortem revealed the fact. The jurors were also of the opinion that there was nothing in the evidence to connect the husband, Fred Miles, or Dr. Patterson, with the illness of the deceased. In the report of the post mortem examination Dr. Young and Dr. Meacham stated that the descending colon in the body was gangrenous for 10 inches caused by being constricted by adhesions. There was a stenosis of the bowel at the sigmoid flexure and the walls of the bowels were hardened, this condition being evidently of long standing. The blanched condition of the brain pointed to death by shock. The gangrenous state referred to would eventually have caused death. The uterus suggested that a natural development had become diverted, causing the death of the foetus. The stories of Dr. Patterson and Dr. Fraser, who attended Mrs Miles, were received, and it was evident that everything possible in a serious emergency had been done by them. The only sensational piece of evidence offered was that by Mrs Rodgers, sister of the deceased, who stated that she had overheard Frederick Miles say if his wife became pregnant again he would kill both the mother and child. The opinion was expressed that a certain kind of pill used by deceased had brought on serious conditions. The continuous pain which she complained of was caused by the constriction, which in turn might have been induced by violent exercise, such as that referred to by her husband—turning somersaults or falling suddenly to the floor.

The inquest was held in the town hall, Warsaw, before Coroner Gray and County Crown Attorney Wood.

HUSBAND RECALLED.

Frederick Miles, recalled, deposed as follows: "I procured some powders from Dr. Patterson. My wife received two packages from him while in his office; one for me and the other for her. The latter were partly used. I do not know how many were in the package, but she used three or four and there were as many left. These my sister, Mrs Ray, got. She did not get my package and she was not present when my wife died. The powders were on the sideboard at that time. They were removed the next day or so by my sister, and I did not see them after. She gave them to my daughter Addie and told her to destroy them. Maybe I told Mr. Cochrane that Mrs. Ray took them, but afterwards I found out the powders had been destroyed by my daughter for fear the children should get them. I think my wife asked the doctor for the powders in the first place. When I told Mr. Cochrane that Mrs. Ray had taken the powders to Norwood I only understood that she had them, but since then she told me she had given them to Addie. My powders were for throat trouble. I have not seen them since the others were destroyed."

THE DOCTOR'S STORY

Dr. W. J. Patterson deposed: I am a practising physician in Norwood. Mr. and Mrs. Miles came to me two weeks ago, on Oct. 3rd. I had known them before, but did nothing for them professionally. I saw Mr. Miles in the morning about noon and made an appointment for one o'clock, to be examined for life insurance. They came together to my office. I had already examined Mr. Miles two or three weeks before for $2000 but he wished the application reserved, suggesting that the policy be divided and that they each have $1000 if his wife agreed. I did not re-examine him, but did examine Mrs. Miles privately. I sent both applications to Mr. Young, the agent at Peterborough, before her death. She did not disclose any ailment, but stated she was pregnant, and not knowing whether that made any difference I stated so in the policy. She supposed she had been in that condition about three months. After the examination I put the papers aside in an envelope and then she mentioned having a pain. Her husband was present and at the same time he mentioned his throat trouble. She stated that she had had some slight pain for two or three weeks in her back, across her hips. I think she said she had not intended saying anything about it. She did not know what caused it, but it was not severe and was intermittant. I went on to ask her questions and she told me some symptoms—general irritation of the skin—but she did not give me a very accurate description. She had varicose veins in the left leg on the outside, reaching almost to the knee. She was a very stout woman. I eventually prescribed a preparation of sulphur for her general symptoms, intending to relieve her of hot flushes, the latter being caused, I considered, by nervousness. I gave her six powders. I do not think it would do anybody harm. The preparation consisted in part of the flowers of sulphur. She did not mention any pain in her abdomen, I gave her the powder for general symptoms. The hot flushes she complained of were, considered from point of view, an indication of nervousness. There was no conversation about her pregnancy. On Monday when they were at my office, they asked me if the pain was important. I said I did not consider it so then, but it might be soon or some time from then. They suggested an examination, but I did not make it then. They asked me to come out at night though I procured the day time. She did not want any of the neighbors to know I visited her, and they proposed Tuesday night. I went there then, arriving about midnight. I could have done it Monday, but they held me to Tuesday.

HAD AN INTIMATION.

I suppose she thought she had some intimation she was going to get into trouble. She asked me to make the examination in the office, but I refused, thinking this would be the end of the matter. They said nothing about having taken any other medicine, and had not applied to me for it. I received a letter from the husband on Wednesday of the week before; I read the letter and threw it into the waste paper basket. It related to the

Continued on page 5.

Men's Tailoring

The T. M & M. Store invites the gentlemen of Peterborough to look over our Imported and Domestic Suitings and Overcoatings for this season's wear. Customers of our Ordered Clothing Department know by experience that we can deliver them a perfectly fitting Suit or Overcoat, made according to the Fashion Plate or your own ideas, and for your every occasion. Ready to satisfy you, whether you pay for your to order Clothes $18.00 or $25.00.

Smart Business and Dress Suits

made up for particular people from Scotch Tweed, Fancy Clay Worsteds Vicunas, Serges, etc.

Tip-top Top Coats

in a range of New Overcoatings, sure to please the most fastidious dressers.

We do a cash business, and buy our cloths right in the briskest manufactory for cash.

Tully Merrell & Meredith

FUR SEASON, 1904

Clarke's Fine Display of Seasonable Furs

Never before in the fur history of Peterboro' has there been shown such a beautiful line of up-to-date furs as those which are now at Clarke's.

Appreciating as we do the generous support received from the fur buying people of Peterboro in past seasons, we are making a greater bound this season in the fur line, and as such look for greater support from the prospective fur buyers.

Have a look, whether you want to buy or not.

Fred A. Clarke

RUGS MADE FROM Your Old Carpets.

Either Ingrain or Brussels, any size, at a small cost. Call and see samples at S. W. Lowrey's, 82 Hunter-street, Peterborough, or send for circular. CHATHAM CARPET CLEANING AND RUG MFG WORKS, Chatham, Ont. THOS. F. ORR, Prop. d1f77

Dutton's Market

WEDNESDAY BARGAIN DAY

Mrs. Dooley's Soap, 7 bars for	25c
Condensed Milk, 15c tin for	10c
Jersey Cream Yeast, 2 pac for	5c
French Mustard, 15c bottle for	10c
Worcester Sauce 15c " "	10c
Quickshine Polish, 3 tins for	10c
Pork and Beans, per tin	5c

R. A. DUTTON

Phone 304. 418-420 George-st.

AMMONIA

Helps to make house-cleaning so much easier. You cannot afford to be without it for

10c Large Bottle

See our

5c Hand Scrubs

in the window.

FRENCH FURNITURE CREAM makes old furniture look like new. 15c a bottle.

ALWAYS GO TO

H. H. EDMISON'S

CUT RATE DRUG STORE, 399 George-st.

The Daily Review.

TUESDAY, OCT. 18, 1904.

BRIEF NEWS NOTES

What is Going on in Peterborough and Vicinity.

—Certain grocers and others who have been placing baskets of fruit, barrels and other obstructions along the outer edge of the sidewalk, have been notified by the police that the practice must cease.

—The regular meeting of Lady Lansdowne Lodge, No. 22, Daughters of England, will be held on Thursday night. Oysters will be served, after the regular order of business is concluded and a large attendance is requested.

—Remember the New England Tea tomorrow night at 8 o'clock, given in the lecture room of Charlotte street church by the Woman's Missionary Auxiliary. An excellent musical and literary program has been arranged. Come and enjoy a social evening. Admission 15 cents; two for 25 cents. 1d

—The Charlotte st. Epworth League held a very interesting meeting on Monday evening. A large attendance met to hear papers read by Miss N. Dawe on "Daniel," by Miss B. Sanderson on "Judas," and by Mr. R. Freund on "Stephen." Mr. G. J. Tovey, an old time Leaguer, occupied the chair in the absence of the president, who is holidaying at Wiarton, and congratulated the League on the excellent papers prepared and read. It was very encouraging to see the large number of young men present.

—On Saturday afternoon the home Mrs. S. C. Sharpe, London st. was the scene of a delightful children's party, it being her little daughter's birthday. A number of little folks gathered to celebrate the event. They were taken for a ride on the street cars and after returning to the house a dainty little supper was served, after which the evening was spent in games. The following young people were present: Misses Aileen Wade, Josie Callendar, Irene Taylor, Edna Sharpe, Mabie and Margery Cunningham, Madeline Rutherford, and Masters Allen Sharpe, Ross Titterson, Harry Little, Harold Bovins, Jack and Tom Rutherford. Misses Lizzie and Irene Sharpe helped to entertain the little folks.

PERSONAL

Mrs. A. P. Macdonald, 81 Weller st. will receive Thursday and Friday of this week.

Mr. J. Alex Culverwell, who was in town yesterday, returned to Port Hope last night. He declined to make any prediction as to who would win the contest in West Durham.

Burglars Wanted

The Chief of Police has received the following letter from Milton concerning the burglary recently committed there:—

Milton, Oct. 15, 04

Milton Postoffice was broken into last night. The office safe was blown open and about $200 worth of stamps stolen. Warrants are out for the arrest of one, George Munro, height 5 feet, 8 inches, weight 170 lbs. dressed in dark suit, and one Herbert Mackay, height 5 ft. 8 inches, weight 165 lbs., clean shaven, dark coat light ragged pants. Notify your postmaster in case suspected attempt to sell stamps. Arrest and wire

CHIEF CONSTABLE BRADLEY.

It's the Coal You Save That Counts

It is not an accident that the Happy Thought uses less coal than any other range. The perfection of this range is the result of many years of careful study by stove experts who have had one eye on the coal bin. Anyone who uses a Happy Thought Range will tell you that it will save its price in a few seasons.

SOLD ONLY BY

THE BEST STOVE CO.

Next to Postoffice

A GOOD RALLY AT OPERA HOUSE

ENTHUSIASTIC MEETING IN FAVOR OF MR. KENDRY'S CANDIDATURE.

Several Good Speeches and Stirring Addresses—Favorable Reports of the Canvass and of its Success.

There was a good rally at the Opera House last night in the interest of Mr. Kendry, and much enthusiasm was displayed by those who were present in considerable numbers.

Col. Miller, vice-president of the Liberal-Conservative Association, took the chair.

Mr. J. H. McConnell, who is here doing organization work for the Woodmen of the World, of which he is Deputy Counsel, was called upon to spark and gave a stirring address. As an old campaigner he gave them good advice and specially dwelt upon the necessity for work. He had been in conversation with a gentleman who professed to be a Conservative but seemed to be taking little interest in the campaign. That was not the way to succeed. They had a candidate for whom they might well be proud to work. He had not heard of one act of dishonesty or one meanness on the part of Mr. Kendry in all his career. Each should work to the best of his ability for the candidate, which was to work for the party—the great party of Sir John Macdonald, who had done so much to found and build up our Dominion. They wanted the work of all and all might aid in some measure. They should do their utmost to get rid of the present government. There was a mother with a bad boy, who was hard to manage, so she promised him all sorts of toys and all sorts of treats if he would be good while some visitors were with them. He was, however, so troublesome that she had to give him a sound whipping. Then she put up the gad over a motto "God bless our home;" but the urchin suggested that she should put instead over the companion motto, "I need Thee every hour." So their present rulers needed castigation all the time. It was no good to feel satisfied and say "Oh, Kendry will be elected all right." There were now less than three weeks to election day, but for the next four or five years they would have no chance again of ousting the Ministry so they should work now to do it. They should so work that they would not only elect Mr. Kendry but would roll up such a majority that his opponents would not venture to tackle him again. He was glad when called upon to say a word for the cause of pure government. He had been doing some work in North Essex, his home, where they had an excellent candidate, and he felt sure they would send Mr. Hanna with Mr. Kendry to support their able leader, Mr. Borden. All he could say to them was to work, work, work, till Nov. 3rd. He would, however, give them one other piece of advice to have proper scrutineers. It used to be sufficient to get out the voters, but now they had to watch that the ballots be really put in the box and be properly counted. We had a just cause, an honest candidate and should be successful in electing him.

Mr. Kendry, who was received with enthusiasm, said he would not make a speech as he had been canvassing all day and was hoarse. He was well pleased with the result of his canvass. He would ask them all for their aid and assistance. He had a good body of helpers and he felt sure of the result when the ballots were counted. If every young man present gave him good support, he believed he would have such a majority that his opponent would never venture to run again in Peterborough.

Col. Miller in response to calls said it was not the part of the chairman to make a speech, but he would say a few words. When Mr. McConnell met with the indifferent Conservatives he had mentioned he had been unlucky in his company. The Conservatives of Peterborough were not weak-kneed. It was a Conservative constituency and he was sure it would do its duty in spite of all the tricks that were being brought to bear against them. He could sympathize with Mr. Kendry when he spoke of the fatigue of canvassing for he had been there himself and a candidate must rely largely on the work of his friends. They would be working not only for Mr. Kendry but for the Conservative party which had worked and was working for the good of the whole country. The Ministers and their friends claimed credit for all that had been done for the country by Providence. Perhaps they would claim credit for the rust in the wheat of Western Canada. They must not forget that they were part of the great Conservative party, a party which our forefathers had left us as a legacy to pass on to our sons. But we would not ask our young men to register before they are of age. It was a bad beginning of political life to commit perjury. We should act fairly and honorably and not make our country a laughing stock and a reproach throughout the world. Ontario under its present rulers could give pointers to Tammany. Who could support the most corrupt crew that ever governed a country. If we had been beaten we had not been cowed and would now fight to win. On Monday they would have an opportunity of hearing Hon. Geo. A. Foster, one of our greatest statesmen and orators, and also Mr. Downey, whose ability is well known. There should be a bumper house to hear such able statesmen. We did not want flights of oratory but a plain, straightforward statement of facts. He was glad to say that the canvass both in town and country had been very successful even in localities which had not previously given us much suppport. He asked them to go into the fight with zeal, but not to allow one dishonest or mean act to sully our good cause.

The proceedings wound up with cheers for the King and for the Conservative candidate, and by God Save the King played by Butcher's orchestra which had supplied highly appreciated music during the evening.

Mr. Kendry will hold a meeting at the town hall, North Monaghan, to-night.

He will have a meeting at Centreville, South Monaghan, to-morrow night.

By Private Sale

Party giving up housekeeping is disposing of the furniture and fittings by private sale. Selling every day until disposed of. Apply 503 George street.—3d.

Lay in Coal

early; don't postpone until fall. The cold strengthens with the lengthening days, and the Coal consumption may be greater than it was last year. It is therefore advisable to order sufficient to carry you through. We have an excellent quality of Coal at $7 50 per ton. It burns bright and clear but slowly, and is free from dirt and slate, etc.

Peterborough Fuel & Cartage Co. Limited

163 Charlotte-st. 134 Aylmer-st.

Telephones 270, 261, 352.

LOOK AT A FEW —OF THE— DROP PRICES —AT— H. ENGEL'S STORE

186 Simcoe Street, west of George Street

Yes! the greatest drop in the prices of Dry Goods, and Ladies' and Gents' Clothing will take place this and next week.

FOR MEN.

MEN'S FINE TWEED SUITS, worth $7 to $8, dropped to $4.98.

MEN'S TWEED PANTS, best make, regular price $2.25, dropped to $1.75.

MEN'S $4 RUBBER COATS, dropping price $2.75.

MEN'S TIES, special 3 for 25c.

FOR LADIES

MISSES' SKIRTS, made out of Cheviot Cloth, black, Oxford grey and blue, with silk trimming, sold for $4.50, dropped to $2.75.

We also have our Fall Coats, Suits, Furs and Blankets at reduced prices.

Dress Goods, Carpets Millinery, Jackets

We are leaders in every line we carry. You will find here the largest assortments and the best values

Dress Goods

This year the most popular fabrics are plain colored goods in **Broadcloths, Cheviots,** and **Hopsacks,** in colors browns, navys and greens are the rage. You will find them in abundance here. We also have some very pretty novelty shades in greys, reseda, castors and reds, for extra nice dresses. See them.

Tweed Effects in Dress Goods

For the ever popular suits, coats and skirts, the tweed effects are the correct material. Here you will find beautiful blendings in **Scotch Tweeds,** which we can recommend both for service and appearance, and you will find prices are equally as low as you are asked for the more inferior goods.

Jackets, Jackets

Here is the Jacket centre for this district. We supply the Jackets for the majority of the ladies and children in and around Peterborough, for the simple reason that the people know they can get the very best value here, and the correct styles. We have an immense assortment for you to choose from of the correct styles as worn in New York and other centres of fashion. Prices are the lowest that they have been for years. You can get a grand Jacket for very little money.

Carpets and House-furnishings

The season for re-furnishing the home is now on. Do you want a new Carpet, new Curtains or new Furnishings of any description? If you do you can buy them to advantage here. **Assortments, qualities** and **prices** are the features of our Carpet and Housefurnishing department.

Millinery

Our Millinery department is booming. You can tell our Millinery anywhere. It has a style about it which stamps it to the observing as Hall's Millinery at once.

Here you will find not only Ready-to-wear Suit Hats and Dress Hats, but Hats with a style about them and with just the proper lines to suit your particular style. Our Milliners are adepts in their respective lines. Leave your orders here, we guarantee satisfaction.

Richard Hall & Son

DIRECT IMPORTERS. 353-355 GEORGE-ST.

Routley & Co.

NOTE THE NAME NOTE THE PRICES

HUNDREDS OF NEW SPECIALS

You certainly ought to be one of the hundreds who have been saving by their purchases. Every department at this great 2 weeks sale is crowded with most astounding values. Don't let another day pass without paying us a visit and taking advantage of these absolutely matchless opportunities. Don't judge our whole stock by the few specials that usually appear at the top, that's the way apples are packed. Read through the entire list, then compare our prices with those of others.

The following lines we are most anxious to clear, so that we may have room for our old time-honored Santa Claus, at his acknowledged head quarters:

CROCKERY SECTION UPSTAIRS

Dinner and Tea Sets must go if prices will do it.

Chamber Sets, $5.00 sets for $2.99.

Trunks and valises must go.

Jardinieres, 50c line for 25c.

40,000 rolls Wall Paper, which we have no shelf room to show it, therefore it is standing on the floor on the second flat. It must go.

When we say that Goods must go it signifies that quick selling prices will be marked on them.

Our endeavor to procure pretty pieces in Austrian, French, English and Japan China, Suitable for wedding presents and presents of all kinds, surpasses all previous efforts. It will pay you to see our display whether you come a hundred yards or a hundred miles. You will be abundantly repaid at

ROUTLEY'S

Branch 262-4 Queen W., Toronto.

379 George-st., Peterborough. Phone 266.

SPEAKING ABOUT

Men's Footwear

THE CENTRAL BOOT AND SHOE STORE would like to have their say. Without boasting, we have Men's Footwear, suitable for any and every requirement. Dress and business wear, wet or dry weather, and only one quality—the best.

R. McWHINNIE

PHONE 230 394 GEORGE-ST.

First Aid Class

There was a large attendance at the First Aid Class at the Y.M.C.A. on Saturday evening. There will still be an opportunity next Saturday evening for others to join.

—The Trent Valley Navigation Co's steamer Esturion will be withdrawn from the Lindsay-Bobcaygeon route for the season, ceasing her trips on Saturday, Oct. 22nd.

Pea Coal, per ton, $5.50
Egg
Stove " $6.50
Chestnut

For the balance of October.

Office open to 9 o'clock p.m. Phone 327. Call and see before buying your coal

George Stevens

The Daily Review.

TUESDAY, OCT. 18, 1904.

POLITICAL POINTERS.

Dr. Gaboury has withdrawn from the contest in Pontiac County in Quebec, leaving the field to F. G. Hodgins and G. A. Brabazon.

Thomas Thearn of The Montreal Star staff, and a native of Gaspe, left Monday for Perce, where he will be nominated to oppose Hon. R. Lemieux.

The trial of the North Grey election petition has been postponed from Oct. 30 to Nov. 7. The change of date was rendered advisable owing to the coming elections.

Capt. A. T. Hunter was tendered the unanimous nomination of West Toronto Liberals on Monday night. But the meeting was stormy before that result was reached.

The Liberal-Conservatives of West Elgin Monday met in convention at Dutton to elect a candidate for the pending election. William Jackson of Southwold, was the unanimous choice.

Monday night Hon. A. B. Aylesworth nearly cried as he denied he was an Atheist at Bowmanville, and ex-Mayor Huycke, in tackling Mr. Gamey, which Mr. Aylesworth would not do, said Gamey was a re-incarnation of Judas Iscariot and invited him to perform the hari-kari act upon himself.

Sir Wilfrid Laurier on Monday addressed a thousand people while en route from London to Lucknow. He was greeted by crowds at Hensall, Brucefield and other places on the way. At Wingham he also addressed a public meeting. The Premier was enthusiastically greeted at Lucknow, where he addressed a meeting of 3,000 people. He repeated his Guelph speech, and left immediately after for London by special train.

In Ontario the lists are pretty well filled. There are eighty-three Conservatives in the field and eighty-three Liberals, leaving three Conservatives and three Liberals yet to be nominated. The vacancies are as follows: Conservatives—Carlton, West Elgin and London. Liberals—Buffalo, Leeds and North York. Five Independents are in the field as follows: Thunder Bay, L. L. Pelletier; Brantford, M. K. Halloran (labor); West Elgin, Jabez Robinson (farmer); Haldimand, J. M. Briggs (public ownership); North Simcoe, Leighton McCarthy. In the Province of Quebec there are forty-five Conservatives and sixty-two Liberals already regularly nominated and five independents. New Brunswick has ten Conservatives, thirteen Liberals and one Independent in the field. Nova Scotia has seventeen Conservatives, eighteen Liberals and a labor candidate. Prince Edward Island, four Conservatives and four Liberals. Manitoba, ten Conservatives, ten Liberals and two Independents. Northwest Territories, eleven Conservatives and ten Liberals. British Columbia, five Conservatives and seven Liberals.

WHAT ONE MAN HAS DONE.

The Remarkable Achievement of a Remarkable Man—A Splendid Example of what Untiring Devotion can do.

For years Dr. J. S. Leonhardt, of Lincoln, Neb., studied the problem of how best to prevent and cure disease. He was not satisfied with the methods and treatments in general use, and after long study and much experiment he declared that:

"The poisonous products of the fermentation and decomposition of undigested foods absorbed by the system are the first cause of almost every disease."

He knew that all the medicines prescribed for the stomach and bowels contained resinous properties which left behind them a dried up condition of the mucous membrane lining of the stomach and bowels—this after effect invariably resulting in Chronic Complaints.

Dr. Leonhardt, therefore, determined that to correct disorders of the stomach and bowels he must produce an effective medicine containing absolutely no resinous substances, such as are found in the ordinary pill.

He succeeded and the result he called Anti-Pill.

Dr. Leonhardt's Anti-Pill will cure permanently any case of Dyspepsia or other Stomach Trouble, Biliousness, or Constipation.

50c. a bottle. All druggists, or The Wilson-Fyke Co., Limited, Niagara Falls, Ont. Sole agents for Canada.

Sold in Peterborough by Jas. Lynch, 168 Hunter-st. 104

Annual Dinner

The annual dinner and concert of All Saints' Church will be held in the Foresters' Hall, Simcoe street, on November 9th (Wednesday). Dinner served from 5.30 to 8 o'clock. Good programme.

Manley Brand Soap cleans kitchen utensils, steel, iron and tinware, knives and forks, and all kinds of cutlery.

The Decisive Test of Merit
YOUR "TEA POT"
"SALADA"
Ceylon Tea is incomparable in this particular (this claim is easily proven.)
BLACK, MIXED or GREEN—Sealed Packets only

Over the Border

By ... ROBERT BARR,

Author of "Jennie Baxter, Journalist," Etc.

Copyright, 1903, by Frederick A. Stokes Co.

CHAPTER XXX.

DESPITE the night's rest, the horses were stiff after the long struggle with rain and mud the day before. If the situation was to be saved by a race there seemed little chance of success with animals so tired and discouraged. With the exception of the departure from Oxford, the riders were more silent and melancholy than at any other time during their journey together. They had discussed the case in all its bearings the previous night, before the blazing fire, and had come to the conclusion that it would be safer to part.

Armstrong was now in a country that he knew reasonably well, and he had no need to ask his direction from any chance comer, which was an advantage to a fugitive. They had agreed to deflect toward the east and bid goodby to each other at Kirby Stephen, he striking northwest to Penrith, and she taking the main road east, entering Durham at Barnard castle. There was no blinking the fact that while a parliamentarian trooper might pass through this land unquestioned, especially as so many soldiers were making their way north, a trooper with a beautiful young woman of aristocratic appearance would certainly cause comment and excite curiosity.

The nearer they came to Carlisle the greater would be the danger of embarrassing questions. They had a wild country to traverse, bleak hills and moorland, and the roads as bad as they could be; but, although they left Clitheroe at 5 o'clock it was past noontide before they reached Kirby Stephen, a distance of less than forty miles. They had met no one, and so far as the morning section of the journey was concerned, the road to Scotland was clear enough. At the squalid inn of Kirby Stephen they partook of what each thought was their last meal together for a long time to come, and then, in spite of her protests, he accompanied her east out of the town and into the lonely hill country. At last she pulled up her horse and impetuously thrust out her right hand, dashing away some tear drops from her long lashes with her left.

"Goodby," she cried, the broken voice belying the assumed cheerfulness of the tone. "I cannot allow you to come farther. You must now bid farewell to your scout."

"Dear lass, it breaks my heart to part with you in this way," stammered William, engulfing her small hand in both of his, then drawing her to him. "It shames my manhood to let you go this wild road alone. I must see you to your own door, in spite of all the Cromwells that ever broke their country's laws."

"No, no!" she pleaded. "We went over all that last night and settled it. I am safe enough. It is you who are in danger. You will come to me when this trouble is passed and done with."

"By St. Andrew, I'll come to you as soon as this letter is in Traquair's hands!"

"Again, no, no! Cromwell is a hard man, and if you steal through his cordon you must not come within his power in a hurry."

For answer he kissed her protesting lips again and again, then she hid her face in his somber cloak and sobbed quietly. The patient horses, now accustomed to any vagaries on the part of their owners, stood quietly close together.

"Goodby, goodby, goodby," she cried breathlessly, then whisked herself from him and was gone, never looking back, but waving her hand as she rode. He sat motionless as she had left him. At the top of the distant hill, outlined against the dark sky, she drew in and stood. Dimly he saw the flutter of something white in her waving hand, and he drew from his breast her own handkerchief and waved in return. He pressed his hand across his eyes and, when he saw more clearly, only the blank sky and the bare hilltop confronted him.

The rain began to fall once more as he passed again through Kirby Stephen, but he paid slight heed to it and pushed on to Penrith, where he bought a day's provender, so that he would have no need to make request for food as he neared the danger spot. Just before darkness set in the sky cleared somewhat, and he saw ahead of him the gloomy bulk of Carlisle castle. He turned aside from the main road, and before the night became black found quarters for himself in a barn that contained some fodder for his horse. He threw himself down on the fragrant hay and slept peacefully.

In the morning the rain was again falling steadily. He reconnoitered his position. There was no dwelling near, and he determined to let his horse rest all that day and the next night, so that he should be in trim for anything that might happen when the pinch came. A day more or less could make little difference with the effectual guarding of the bridge, which was now doubtless held as strongly as it could be. He was convinced that success must depend ultimately on the speed of his horse, and he could not enter the contest with an exhausted animal. Bruce was never so carefully tended as on the day before the crisis, and as his intelligent head turned toward his master he seemed to know that something unusual was afoot.

On the second day Armstrong thought it best not to enter Carlisle too early in the morning. He wished to mingle with a crowd and not to ride the streets alone. The second night in the barn, with the rest of the day and the night before, had left both himself and his horse fit to face anything that might ensue. The day was fine. The clouds had cleared away, and the sun was shining on the sodden ground. When he came in sight of the main road he saw what appeared to be an army marching north. Far on toward the gates of Carlisle rode a group of horsemen, and at the rear another squad of mounted men encouraged the laggards to keep up for a little longer. Armstrong sat on his horse until the latter company was abreast of him.

No one asked Armstrong who he was, and the elaborate fiction he had prepared to account for himself was not called for. The troopers were worn out by their contest with the elements and the roads, and all curiosity was dead in them. There stood Carlisle in front, and that was enough. The foot soldiers struggled on, in no definite order of formation, each doing the best he could. The officers rode silent behind them. Thus they all marched into Carlisle without question, and in their company the man the army was seeking. After a slight delay and pause in the streets the new troops moved on to the castle.

Armstrong found no difficulty in falling behind, being thus free of the town. He knew every turn of every street and lane in the place as well as he knew the inside of his own pocket. He resolved to ride leisurely to the bridge, cut through the guard, if it did not prove too strong, and then trust to the spur. The town was thronged with military, but no one paid the slightest attention to him. As he jogged along very nonchalantly, more contented with the prospect than a few days before he would have thought possible, Bruce awoke the echoes by neighing loudly.

"Now, old man, what did you do that for?" whispered William.

He looked ahead and was stricken speechless for the moment by seeing Frances Wentworth on her horse, without doubt a prisoner, two troopers riding on either side of her and a young officer in front. She had unquestionably seen him, for her brow was wrinkled with anxiety; but her eyes gazed steadily past him into the distance. As he made toward the party they flashed one look of appeal upon him, which said as plainly as words, "For heaven's sake, ride on and do not recognize me!" But the young man was oblivious to everything except the fact that she was in some trouble.

"Where are you going with this lady?" he demanded of the officer.

"You may well ask," said the man in no accent of pleasure. "We have come across country to Carlisle under orders from one in authority, and now we must hale her back to Durham, where General Cromwell is stationed, and those are the orders of some one else."

"But it is all a mistake!" cried William.

"That's what I'm telling you," said the man, with a short laugh.

"This lady is the sister of Captain Wentworth of our army."

"So she says. Others say she is the woman who was with the Scotch renegade. I know nothing of it and care less. I obey orders."

"Sir," said Frances coldly, "I beg you not to interfere. It is a mistake that will be explained in due time, but these men must do as they are told. That much you should know."

Although her words were spoken harshly enough, her eloquent eyes were bringing him to his senses and a realization of the unwisdom and futility of his behavior. Before he could speak again, a sharp voice behind him rang out:

"Why are you loitering there? Get on with you!"

Without turning he knew who the speaker was, and if he had not, the gleam of fear in the girl's eyes might have warned him of peril.

"This man questions my orders," said the officer.

"No man has a right to question your orders. Who is he?"

Armstrong was edging away, but De Courcy spurred the horse he rode in a semicircle to cut off his retreat. Instantly the Frenchman raised a shout that echoed through the streets of the town and arrested every foot within hearing.

"The Scot! The Scot!" he roared. "Stop that man; never mind the woman. After him. Sound the signal and close the bridge. The thousand pounds are mine!"

Now Bruce was doing his best down the main street of Carlisle. A dozen shots scattered fire harmlessly, and a big bell began to toll. Armstrong was well ahead of the troopers who followed him, and he gained ground at every stride. The pursuers were continually augmented from each lane and alley and came thundering after the flying man like a charge of cavalry. A turn in the road brought the bridge in sight, and Armstrong saw it was guarded only at the end nearest him, and that merely by two lone pikemen. He would mow them down like grass, he said to himself as he drew his sword.

"Stand aside!" he yelled. "The Scot is loose, and we're after him."

To be continued.

Lt.-Col. Reade Resigns.

Ottawa, Oct. 18.—Lieut.-Col. Reade is giving up his position of commandant of Kingston College next July. The term for which he was appointed does not expire until Jan. 19, but, at Lieut.-Col. Reade's own request, he will be allowed to go six months ahead of time. His successor has not been chosen.

Toronto Yonge St. Bridge.

Ottawa, Oct. 18.—(Globe Special.)—The Railway Department has issued an order for the two railway companies to bear the cost of constructing Yonge street bridge. The order, which bears date of Oct. 7, requires the work to be commenced on Oct. 15, 1904, and completed by April 15, 1905.

Collector and Wife Died.

Toronto, Oct. 18.—A despatch from White Horse, Y. T., yesterday announced the death of H. B. Shadwell, customs collector, and his wife, from black diphtheria. Percy R. Peel is in temporary charge. It is an important distributing centre and a diphtheria outbreak will be very serious.

Population of Ottawa.

Ottawa, Oct. 18.—The assessment returns of Ottawa, issued yesterday afternoon, show a population of 68,284, as compared with 61,597 in 1903, an increase of 1,687. The total assessment is $88,018,740, as compared with $32,321,925 last year, an increase of $696,815.

Ex-Queen of Spain Dead.

Madrid, Oct. 18.—The Infanta Maria De Las Mercedes, Princess of the Asturias, sister of King Alfonso, and wife of Prince Charles of Bourbon, gave birth to a daughter Sunday and died yesterday. She was Queen of Spain till the birth of Alfonso.

One Big Raft.

Sarnia, Oct. 18.—The Reid tugs Salva and Ottawa brought a big raft of logs to this port on Sunday from Spanish River. The raft was consigned to the Cleveland saw mill and consisted of 3,000,000 feet.

Arrested At Hamilton.

Hamilton, Oct. 18.—Wm. Bragg, Toronto, was arrested last evening by Detective Miller and G.T.R. Constable Brine. He is charged with obtaining $66 by false pretences from the G.T.R.

Mad Soldier's Deed.

Manila, Oct. 18.—Second Lieut. William D. Pritchard, in a fit of insanity, shot and killed Lieut. L. Deen. He then shot and killed himself.

Piles It moves to you that Dr. Chase's Ointment is a certain and absolute cure for each and every form of Itching, Blind, Bleeding and Protruding Piles, the manufacturers have guaranteed it. See testimonials in the daily press and ask your neighbors what they did with it. You can use it and get your money back if not cured. 60c a box, at all dealers or Edmanson, Bates & Co., Toronto.

Dr. Chase's Ointment

The Girl and Her Room.

In furnishing her room a girl should bear in mind that quality, not quantity, is the keynote to beauty. She should decide on a color scheme and stick to it, or if she departs slightly from it let her go in the right direction and choose a color which corresponds well with the main color scheme. In the first place she should avoid too many personal photographs, half a dozen of her dearest friends' photos and no more. Her room should contain at least one picture beautiful enough to raise her to a higher plane whenever her eyes fall upon it. She should be cautious in dealing with posters, bric-a-brac and gewgaws. Simplicity of hue and outline should be her main idea, striving rather to have a few good things than a great many inferior ones.

Safe Way to Clean Carpets.

An experienced chemist says the following recipe is warranted to remove soil and spots from the most delicate carpets without injuring them:

Make a suds with a good white soap and hot water and add fuller's earth to this until the consistency of thin cream is secured. Have plenty of clean drying cloths, a small scrubbing brush, a large sponge and a pail of fresh water. Put some of the cleaning mixture in a bowl and dip a brush in it. Brush a small piece of the carpet with this, then wash with the sponge and cold water. Dry as much as possible with the sponge and finally rub with dry cloths. Continue this till you are sure that all the carpet is clean, then let it dry.—Chicago Journal.

ABSOLUTE SECURITY.

Genuine
Carter's
Little Liver Pills.

Must Bear Signature of
Brent Good
See Fac-Simile Wrapper Below.

Very small and as easy to take as sugar.

CARTER'S LITTLE LIVER PILLS
FOR HEADACHE.
FOR DIZZINESS.
FOR BILIOUSNESS.
FOR TORPID LIVER.
FOR CONSTIPATION
FOR SALLOW SKIN.
FOR THE COMPLEXION
Brent Good
Purely Vegetable.

CURE SICK HEADACHE.

CANADIAN PACIFIC

Change of Time Oct. 9th

HUNTERS' EXCURSIONS
SINGLE FARE
October 7th to November 3rd
Mattawa to Nipigon, inclusive, and Kipawa to Timiskaming, inclusive.
October 22nd to November 3rd
Copper Cliff to Garden River, inclusive, Penetang, Severn to Callander inclusive, and to all points on Muskoka Lakes via Muskoka Nav. Co. or Huntsville and Lake of Bays Nav. Co., and Havelock to Sharbot Lake, inclusive, and points on Lindsay Branch
From Sharbot Lake, Hamilton, Windsor, Wingham, Teeswater, Owen Sound and intermediate stations.
Tickets good for return until Dec. 10th or until close of navigation, if earlier, to points reached by Muskoka or Lake of Bays Nav. Co.
Ask for copy of "Fishing and Shooting" and "Sportman's Map.

T. R. BUDDY,
City Passenger Agent,
243 George st., Peterborough.

A. H. NOTMAN,
Gen. Pass. Agent,
Toronto.

IF you think of having something printed and have it well done, see the Review Job Department. Suggestions, Designs. Every care taken to please you.

HAVE YOU SEEN?
The New Edition of the
FAMOUS STODDARD LECTURES
offered here for a SHORT TIME ONLY by our Salesmen at
WHOLESALE RATES
Balch Bros. Co., Boston.

Toronto Savings AND Loan Company
435-437 George-st., Peterboro.
HON. GEO. A. COX..... President
PAID UP CAPITAL $1,000,000
RESERVE FUND 400,000
SAVINGS DEPARTMENT
3½% Interest, compounded half-yearly, allowed on deposits of ONE DOLLAR and upwards.
ABSOLUTE SECURITY and PROMPT SERVICE is the basis upon which we solicit your account.
MONEY TO LOAN
At lowest current rates of interest.
Further information furnished on application to
W. G. MORROW,
Manager.

Architecture

E. M. STOREY
ARCHITECT, ETC., 172 Wellington Street, Kingston, Ont. All orders promptly attended to and guaranteed satisfactory in every particular.

Medical

T. FOPHAM McCULLOUGH
M.D., EYE, EAR, NOSE AND THROAT Office Removed to No. 166 Brock Street, Peterborough

Dents

DR. H. A. WOOD
DENTIST
Dental Rooms No. 668 (upstairs) George St. opposite Adam Hall's. Phone No. 20. Day or night.

DR. R. F. MORROW
MASTER OF DENTAL SURGERY, and Gold Medalist, R. C. D. S. Office To his old stand over China Hall, Room No. 1, Corner of George and Simcoe Streets.

Legal

R. E. WOOD
BARRISTER, SOLICITOR, ETC. Office in the Bank of Commerce Building. MONEY TO LOAN.

W. H. MOORE
BARRISTER, SOLICITOR, in the Supreme Court, etc. Office—Corner of George and Hunter Streets, over Bank of Toronto.

D. O'CONNELL
BARRISTER, SOLICITOR, ETC. Office 134½ Hunter Street, two doors West of Post Office, Peterborough. MONEY TO LOAN.

HALL & HAYES
BARRISTERS, SOLICITORS & NOTARIES PUBLIC, Hunter Street, Peterborough, next to English Church. MONEY TO LOAN at the lowest rates of interest.
E. H. D. HALL. LOUIS H. HAYES

HALL, MEDD & DAVIDSON
Successors to Stratton & Hall.
BARRISTERS, SOLICITORS, ETC., Peterborough, Ont. Office—Corner of Hunter and Water Streets, over Bank of Commerce.
E. D. HALL. S. T. MEDD. W. S. DAVIDSON

EDMISON & DIXON
BARRISTERS, SOLICITORS, ETC. Office in Chutes's Block, Corner Hunter and George Streets, over Dickson's Store.

DENNISTOUN, PECK, KERR & STEVENSON
BARRISTERS, SOLICITORS, NOTARIES, ETC., 415 Water Street, Peterborough.
E. H. DENNISTOUN. F. D. KERR
E. A. PECK. A. STEVENSON

Money

ROGER & BENNET
BARRISTERS, SOLICITORS, ETC. 375 Water Street, Peterborough. Telephone No. 191.
MONEY AT EASY TERMS 5 PER CENT.

ONTARIO BANK
PETERBOROUGH BRANCH
General Banking Business Transacted
SAVINGS BANK DEPARTMENT
HIGHEST RATES OF INTEREST allowed on deposits of $1.00 and upwards. Corner Water and Simcoe Streets.
JOHN CRAIG, Manager

Fruit-a-tives

or Fruit Liver Tablets

are the juices of apples, oranges, figs and prunes—purified evaporated, and compressed into tablets. They never fail to cure all Stomach, Liver and Kidney Troubles. At druggists. 50 cents a box.

The Daily Review.

TUESDAY, OCT. 18, 1904.

HAROLD WALLACE SHOT

Killed At Pigeon River, Near Port Arthur, On Sunday.

His Chum, Charles Freeland, Was Handling Revolver When a Miss-Fire Cartridge Went Off, the Bullet Striking the Young Druggist, Who Formerly Lived At Paris, Ont., Over the Right Eye—Toronto Man Shot.

Port Arthur, Oct. 18.—Harold Wallis, a popular young druggist, of this place, was accidentally shot at Pigeon River Sunday afternoon. With Charles Freeland, he was spending his vacation hunting. Sunday afternoon they were out visiting the falls with Dr. Kidd. On their return they saw partridges on the road, and the doctor and deceased took shots at them, both missing. Then Freeland took a shot with a revolver. It missed fire and he commenced to examine the weapon and was twirling the chamber round with his finger over the muzzle when the shot which had hung fire went off. The finger was cut off and the bullet struck Wallis, who was looking at the gun, over the right eye. He died 15 minutes later. His remains will be sent to his old home at Paris, Ont.

Toronto Man Shot.

Saskatoon, Oct. 18.—A shooting accident occurred eight miles from here Sunday. A party of commercial travelers went out driving and took guns with them. One of the party, Walter R. Lyndiatt, a Winnipeg insurance man, was shot in the neck. The bullet entered the windpipe and lodged in the neck. There is very little chance of his recovery. Walter R. Lyndiatt is provincial manager of the Dominion of Canada Guarantee and Accident Insurance Co., with offices in the National Trust Building, 325 Main street, Winnipeg. He left Winnipeg on a business trip through the west about two weeks ago. Lyndiatt is 28 years old and came west from Toronto about three years ago. He had lately resided with his wife at 321 Spadina avenue. Mrs. Lyndiatt left on the afternoon train for the west.

Partridge Hunter Shot.

Harriston, Oct. 18.—Early yesterday afternoon, while hunting partridge in a bush a few miles from town, Joseph Grisch, barber, of this place, was shot and seriously injured by another man of the shooting party named Grieve, a timber buyer. The charge entered his face and head and the doctors are having great difficulty in locating the shot. He will recover unless complications set in, but there is danger of his sight being affected.

Toronto Man Killed.

Owen Sound, Oct. 18.—A fatal accident occurred shortly before noon Sunday at J. S. Findlay's saw-mill at St. Vincent's Crossing, in the easterly limits of the town. The victim was Garfield Maley, aged 20, who came from Collingwood recently. He was working near a moulding machine, when the pulleys in the machine flew to pieces and a section struck him in the forehead. The skull was split open, exposing the brain. He died without regaining consciousness. The parents, who reside at 17 Dean street, Toronto, and a brother in Cookstown, were notified.

Found Drowned.

Belleville, Oct. 18.—John Sparrow, a resident of this city, disappeared a week ago yesterday and his relations were unable to locate him. Yesterday afternoon his body was found in the harbor. Deceased was a retired farmer, 62 years of age, and leaves a widow and family.

Girl Handles Rifle.

Barrie, Oct. 18.—A distressing accident occurred here yesterday morning and two houses are shrouded in gloom. A young girl named Miss May Slidden was handling a 32-calibre rifle at the back door of her father's house, when it discharged. The bullet struck Mrs. Mary Villiers, a lady about 55 years of age, and passed completely through her body. The accident happened about eleven o'clock, and though Mrs. Villiers is suffering great pain, it is hoped the result will not be serious.

Killed By Trolley.

Preston, Oct. 18.—Yesterday morning a pretty well filled passenger car from Hespeler, on the Galt, Preston and Hespeler Street Railway, crashed into a car laden with coal, which was being shunted into a siding at Patterson's Woollen Mills. Miss Annie Renwick, the 18-year-old daughter of William Renwick of Hespeler, was instantaneously killed, a flying piece of glass severing her spinal cord and jugular vein. The motorman, George Rook of Preston, who stuck to his post, had his left foot crushed off and sustained other injuries. Father English of Galt, had a hole punched in his leg and nearly all the remaining passengers sustained injuries more or less severe. The coroner has ordered an inquest.

Six Dead in Fire.

New York, Oct. 18.—Six persons were suffocated and 15 were overcome by smoke in a fire which gutted a five-storey brick double tenement house at 15 Moore street, Williamsburg, early yesterday. Two of the injured—a boy and a girl—will probably die.

Injured At Fire.

Buffalo, N. Y., Oct. 18.—Fire in McLennan's paint works yesterday caused a loss estimated at $150,000. Lieut. Nichols Stessens and Fireman John S Smith were injured, both seriously, but will probably recover.

Drink Drove Him to Suicide.

Sarnia, Oct. 18.—George Reynolds, aged 70, committed suicide Sunday evening by cutting his throat, while recovering from a spree in the town lockup, where he had been committed at his own request. He came from Toronto seven years ago, and worked on the docks. He leaves no known relatives.

Killed Self While Insane.

Cornwall, Oct. 18.—While suffering from temporary insanity, Thomas Summers, a descendant of an old Glengarry family, hanged himself Sunday at the old homestead in Summerstown. The deed was committed with a strap, which was made fast to a transom over the door of his room. The body was quite cold when discovered by his sister. The deceased was about 60 years of age, and had paid a number of lengthy visits to Arizona and California, from one of which he returned a few days ago. The hamlet was named after his grandfather, who settled on the old stage road a century ago. No inquest was held.

Success in Australia.

Ottawa, Oct. 18.—That Government ownership of railways has been successful in Australia has been attested by J. Cumming, jr., of Melbourne. He says that the State-owned railway systems of the Commonwealth are now being run on a business basis and are giving general satisfaction. The State railways of Victoria have been put on a paying basis by an independent commission, of which Thomas Tait, formerly of the Canadian Pacific Railway, is chairman. Mr. Tait receives a salary of $17,500 per annum, and he and his colleagues are absolutely free from political control or interference.

Back From the Frozen North.

Ottawa, Oct. 18.—A. P. Lowe, the geologist and explorer, who accompanied the Neptune to Hudson Bay, and spent last winter and part of the summer there, is in Ottawa. Mr. Lowe refuses to talk for the present, but it is understood that in his explorations he went further north than Peary, the United States explorer. He is also said to have come across some of the remains of the Franklin expedition. Last summer Hudson Bay was open for fully four months, and Mr. Lowe believes that navigation can be maintained for four and a half months.

Portugal's Cabinet Resigns.

Lisbon, Oct. 18.—The Cabinet resigned yesterday. It is stated that King Charles declined to adjourn Parliament at the request of Premier Ribiero, who requested that sanction be taken in order that the Government might consider plans for a punitive expedition against the Cuanamos and other matters of moment. The resignation of the Cabinet followed.

Challenges Robertson.

London, Oct. 18.—(C.A.P.)—Conductor Griffiths of the Kilties Band, replying to Major Robertson's letter, published in the London newspapers, challenges the major to produce any printed or written announcements issued by the band claiming connection with the 48th or any other Canadian regiment.

Murder in a Church.

Charlotte, N. C., Oct. 18.—Clay Grubble, a prominent distiller, shot and instantly killed O. L. Davis, his brother-in-law and former business partner, at Piney Church, Davidson County, Sunday. There had been bad blood between the two for some time. Davis leaves a family and was a man of wealth.

Bishop of Huron Still Lives.

London, Oct. 18, 2 a.m.—Dr. Moorehouse, who is attending the Bishop of Huron, states that the patient shows no change either for good or bad. His condition is the same as last night and may remain so for some time. There is no hope of his recovery.

Difference.

London, Oct. 18.—(C. A.P.)—Lord Hugh Cecil, in a letter to The Times, says a study of the whole of Premier Balfour and Mr. Chamberlain's speeches would, he thinks, intensify the impression that they fundamentally differ about the fiscal policy.

Forbids the Marriage.

Boston, Oct. 18.—The House of Bishops, one of the legislative bodies of the Episcopal Church Convention, yesterday adopted an amendment to the canon on marriage and divorce, forbidding the re-marriage of any divorced person.

Bremer Released.

Regina, Oct. 18.—F. S. Bremer was released at his trial in Regina yesterday, when charged with complicity in the Wilcox mail robbery, the crown dropping the case, believing Bremer did not know the money was stolen.

No One Opposed.

Hespeler, Oct. 18.—A bylaw to loan Clark & Demill of Galt, manufacturers of woodworking machinery, $20,000 to establish their plant here was carried at the polls yesterday by 264 votes for and none against.

CHEERED 15 MINUTES

Enthusiasm For R. L. Borden Unbounded At Quebec.

Crowds Were So Great That the Street Cars Had to Cease Running For a Time—Addressed French-Canadians in Their Own Tongue—Gordon Bennett, Life Long Liberal of Halifax, On Grand Trunk Terminus.

Quebec, Oct. 18.—R. L. Borden, leader of the Conservatives, was the recipient of a grand demonstration here last evening. There was a large turnout of his supporters, and he had a most triumphant procession through the streets. Shortly before 8 o'clock the different Conservative organizations in the city assembled at the Chateau Frontenac, where Mr. Borden is a guest, with bands of music, torches, etc., and as the Conservative leader emerged from the hotel he was greeted with deafening cheers.

When the cheering subsided, Mr. Borden entered a carriage drawn by four horses, and started for Tara Hall, where he was to deliver an address. He was followed by a long procession, the members of which cheered lustily all along the route. When Tara Hall was reached, Mr. Borden alighted and entered the hall, which was soon packed to the doors.

So great was the crowd that Anne street, on which the hall is situated, was completely blocked, and the street cars had to cease running for a time. When Mr. Borden appeared on the platform, accompanied by leading local Conservatives, the enthusiasm was unbounded, the cheering lasting for nearly 15 minutes.

Mr. Borden spoke in French and English. Apart from local matters he covered the same ground as he went over at the Montreal meeting. His remarks were frequently applauded. After the meeting Mr. Borden was escorted back to the hotel by a large crowd.

An Injury to Canada.

Halifax, Oct. 18.—At a large Liberal-Conservative meeting last night, Gordon Bennett, one of the leading citizens of this city, and a life-long Liberal, made a speech in which he formally announced his intention of supporting the Conservative policy. He gave as his reason that he had visited Portland and inspected the Grand Trunk properties there and was convinced from what he saw that the Grand Trunk Pacific must be injurious to Canada and benefit only to Portland. He was convinced that Mr. Borden's railroad policy was the best for the country.

Tarte Not to Run.

Montreal, Oct. 18.—Hon. Mr. Tarte will not be a candidate at the coming election. This decision is announced yesterday as follows in La Patrie: "Mr. Tarte has just made known to a group of his friends that he has come to the definite decision not to contest a seat at the present election."

TREATMENT OF PILES

Permanence of Cure the True Test.

Many so-called pile remedies will afford the user slight temporary relief, and the majority of those afflicted do not expect more than this.

The average sufferer, after having tried every preparation recommended for the cure of piles, comes to the conclusion that there is no cure except by an operation, and rather than undergo this "last resort" he suffers on, resigned to the situation so far as may be. The attention of those interested is invited to the following experience.

"After ten years of suffering from blind, bleeding and protruding piles, and after using every remedy I could hear of without any benefit, I finally bought a fifty cent box of Pyramid Pile Cure, and used it with such good results I bought anxt a dollar box, which finished up the job. That was nearly six years ago, and as far as piles is concerned I am cured, and have never felt a symptom of them since.

"Many others have used this remedy by my advice, with the same results, and I always recommend it to sufferers with piles.— — C. H. Potts, Burlington, Kans.

Testimony like this should convince the most skeptical the Pyramid Pile Cure not only cures, but cures to stay cured. It is in the form of a suppository, can be applied in the privacy of the home, directly to the parts affected, and does its work quickly and painlessly.

Druggists generally sell this famous remedy for fifty cents a package and sufferers are urged to buy a package now and give it a trial tonight. Accept no substitutes.

A little book describing the causes and cure of piles is published by the Pyramid Drug Co., Marshall, Mich., and some will be sent free to any address for the asking.

The Negro Opened Fire.

Memphis, Tenn., Oct. 18.—In a fight between three police officers and a negro fugitive two men were killed and two were injured. The dead are: Robert Jamieson, police officer, and John Pop, a negro. Police Capt. O. N. Perry and Patrolman John Monoredth were wounded, the latter seriously. The officers attempted to arrest John Pop, when he opened fire.

Would Bind None.

London, Oct. 18.—(C.A.P.)—The Daily Chronicle says the creation of an Imperial Council such as is proposed by Sir Frederick Pollock, would bind none and derogate nothing from that complete independence of action the self-governing colonies so dearly prize, and which is the condition of their devotion to the Empire.

THE MARKET REPORT

Peterborough Market

WHEAT	
Wheat	$0 90 to 1 00
FLOUR AND MEAL	
Flour, family, cwt	$2 75 to 3 00
Flour, bakers' cwt	2 90 to 3 00
COARSE GRAIN	
Barley, per bushel	0 40 to 0 43
Peas, small	0 60 to 0 70
Peas, marrowfat	0 60 to 0 70
Oats	0 32 to 0 33
Buckwheat	0 48 to 0 50
Rye	0 40 to 0 48
WOOL AND HIDES	
Wool, unwashed	0 06 to 0 07
Fleece Wool	0 11 to 0 18
Veal Calf Skins	0 08 to 0 10
Deacons	0 40 to 0 50
Beef Hides, per cwt	6 50 to 7 00
Sheepskins	0 50 to 0 60
MEAT, POULTRY AND DAIRY PRODUCE	
Beef by the ¼, per cwt	6 00 to 8 00
Mutton, per lb	0 08 to 0 10
Lamb, quarter, per lb	0 10 to 0 12½
Dressed Hogs, per cwt	7 50 to 8 00
Pork by the ¼, per lb	0 10 to 0 12½
Lard	0 13 to 0 14
Chickens, per pair	0 70 to 1 00
Ducks, per pair	0 80 to 1 00
Geese, each	0 80 to 1 25
Turkeys, each	1 00 to 1 50
Butter, fresh roll, per lb	0 18 to 0 20
Butter, crock	0 16 to 0 18
Eggs, per doz	0 17 to 0 22
LIVE STOCK	
Cattle, exporters	0 4 to 0 04½
Choice butchers, steers & heifers	0 3½ to 0 03¾
Light heifers and cows	2 50 to 3 00
Feeders, 1000-1100	3 00 to 3 25
Stockers	0 02 to 0 02½
Hogs, select, 120-160	4 90 to 5 00
Fats and heavies	5 00 to 5 25
Lights	4 25 to 4 75
Sows	3 00 to 3 25
Stags	0 1½ to 0 02
Sheep	3 25 to 3 75
Lamb, per lb	0 04 to 0 05
GENERAL	
Potatoes	0 75 to 0 90
Carrots	0 40 to 0 45
Wood, hard	6 50 to 8 00
Wood, soft	3 00 to 5 00
Straw, per load	2 00 to 3 00
Tallow, rendered, per lb	0 05 to 0 06
Hay, timothy, per ton	8 00 to 9 00
Hay clover, per ton	7 00 to 8 00

Wheat Futures Close Lower in Liverpool and Chicago—Live Stock Markets—The Latest Quotations.

Monday Evening, Oct. 17.

Liverpool wheat futures closed to-day ⅛d to ⅝d lower than Saturday, and corn futures unchanged.

At Chicago, December wheat closed 1⅝c lower than Saturday, December corn 1⅛c lower, and December oats ⅝c lower.

FOREIGN MARKETS.

London, Oct. 17.—Closing—Corn—American mixed nominal. Flour—Minn. patent, 23s 6d. Wheat—On passage, buyers and sellers apart. Corn—On passage, firm but not active.

Mark Lane Miller Market—Wheat—Foreign firm, with a fair business; English steady. Corn—American, nothing doing; Danubian firm. Flour—American firm, with a fair business; English firm.

Paris—Closing—Wheat—Tone steady; Oct. 22f 65c, Jan. and April 24f 90c. Flour—Tone steady; Oct. 31f 10c, Jan. and April 32f 50c.

THE VISIBLE SUPPLY.

As compared with a week ago, the visible supply of wheat in Canada and the United States has increased 2,632,000 bushels; corn decreased 324,000 bushels; oats increased 1,251,000 bushels. The following is a comparative statement for the week ending to-day, the preceding week and the corresponding week of last year:

	Oct. 17, '04.	Oct. 10, '04.	Oct. 19, '03.
Wheat, bu.	23,439,000	20,817,000	22,295,000
Oats, bu.	22,514,000	21,263,000	18,789,000
Corn, bu.	5,704,000	6,030,000	8,411,000

LEADING WHEAT MARKETS.

	Dec.	May.
New York	$1.16	$1.12⅝
Duluth	1.13⅝	1.13⅝
St. Louis	1.15⅛	1.15⅝
Toledo	1.17⅝	1.17⅝
Detroit	....	....

TORONTO ST. LAWRENCE MARKET.

Grain—		
Wheat, white, bush.	$1 00 to	$....
Wheat, red, bush.	1 00	1 02
Wheat, spring, bush.	0 98	....
Wheat, goose, bush.	0 89½	....
Beans, bush.	1 00	1 10
Barley, bush.	0 40	0 50
Oats, bush.	0 37	....
Rye, bush.	0 60	....
Peas, bush.	0 62	....
Buckwheat, bush.	0 47	0 48

LIVERPOOL GRAIN AND PRODUCE.

Liverpool, Oct. 17.—Wheat—Spot nominal. Futures quiet; Dec. 7s 5½d, March 7s 7d.

Corn—Spot American mixed firm, 4s 6½d. Futures steady; Dec. 4s 6½d.

Bacon—Cumberland cut dull, 46s; short clear backs quiet, 42s 6d; shoulders, square, dull, 38s.

Lard—Prime western steady, 38s; American refined dull, 38s.

Hops—In London (Pacific coast) strong, £6 5s to £9.

The imports of wheat into Liverpool last week were 300 quarters from Atlantic ports and 102,600 from other ports.

The imports of corn into Liverpool last week were 23,700 quarters.

NEW YORK DAIRY MARKET.

New York, Oct. 17.—Butter—Firm; receipts, 4061; street price, extra creamery, 21c to 21½c; official prices, creamery, common to extra, 13c to 21c; do., held, 20c to 20½c; state dairy, common to extra, 13c to 20c; renovated, common to extra, 11c to 17c; western factory, common to choice, 11½c to 14½c; western imitation creamery, common to choice, 14c to 17c.

Cheese—Weak; receipts, 2082; state, full cream, small, colored and white, fancy, 10c; do., good to prime, 9½c to 9¾c; do., poor to fair, 7½c to 9½c; large colored, fancy, 9½c; do., good to prime, 9c to 9½c; do., poor to fair, 6½c to 8½c; large white, fancy, 9½c; do., good to prime, 7½c to 9c; do., poor to fair, 6½c to 8½c; skims, full to light, 2c to 8½c.

Eggs—Firm; receipts, 5868; state, Pennsylvania and nearby, fancy, selected, white, extra, 30c; do., choice, 27c to 29c; western, finest selected, 23½c to 24c; do., average best, 22½c to 23c; southern, 17c to 20c.

CATTLE MARKETS.

Cables Unchanged—Markets More Active—Hogs Lower at Montreal.

London, Oct. 17.—Cattle are easier at 9½c to 12¾c per lb.; refrigerator beef, 9¾c to 9½c per lb. Sheep, 10½c to 11¾c, dressed weight.

TORONTO JUNCTION LIVE STOCK.

Receipts of live stock at the Union Stock Yards were fairly large—79 cars, composed of 1690 cattle, 161 sheep, 4 calves and 34 imported dillies for Mr. Hammard.

There was only a limited number of good to choice well-finished shipping cattle offered. Prices for exporters ranged all the way from $4.12½ to $4.37½, only one load bringing the latter price, which was bought by Mr. Levack. The bulk sold all the way from $4.25 to $4.35 per cwt.

There was a large number of butchers' cattle on the market this week for some time, all of which were sold. The best loads of butchers' sold at $4.25 to $4.40 per cwt., and a few picked cattle sold as high as $4.50 per cwt.; fair to medium sold at $3.85 to $4.12½; common mixed loads at $3.40 to $3.65; rough, inferior mixed butchers' at $3 to $3.35; rough, old cows at $2.25 to $2.85 per cwt.

Feeders, of which there was a fair run, sold at lower prices. Short-keeps, 1150 to 1200 lbs. each, sold at $4 to $4.25 per cwt.; feeders, 900 to 1000 lbs. each, of good quality, sold at $3.25 to $3.50; feeding bulls at $2.25 to $2.75 per cwt.

A few good milch cows were sold by McDonald & Maybee at $53 each, and one cow at $40.

MONTREAL LIVE STOCK.

Montreal, Oct. 17.—About 1200 head of butchers' cattle, 40 milch cows, 70 calves, 1000 sheep and lambs and 40 fat hogs were offered for sale at the East End Abattoir to-day. The butchers were out strong, and there was a fair demand for the best cattle, but all the others were slow of sale at very low prices. Prime heavers sold at 4½c to 4¾c; good mediums, 3½c to 4c; ordinary mediums, 3c to 3½c; the common stock, 2c to 2½c, and the lean runners, 1½c to 1¾c per lb. The calves were mostly grassers, and some of them very lean in flesh; these sold at 2c to 2½c per lb.; good veals bring 4c to near 5c per lb. Shipping sheep are lower at 3½c per lb.; the others sell at 2¾c to 3½c per lb. Lambs are 3¾c to 4¾c per lb. Fat hogs are lower, at from 4c to near 5¼c per lb. Several very fine large milch cows sold at from $50 to $60 each, the others $25 to $45 each.

EAST BUFFALO CATTLE MARKET.

East Buffalo, Oct. 17.—Cattle—Receipts, 7500 head; good to choice strong; others 10c to 15c lower; prime steers, $5.50 to $5.65; butchers', $4 to $4.85; heifers, $2.50 to $4.25; cows, $2.25 to $4; bulls, $2.25 to $4; stockers and feeders, $2.25 to $3.75; stock heifers, $1.90 to $2.50; fresh cows and springers, $2 to $3 per head higher for choice; good to choice, $40 to $54; medium to good, $35 to $45; common, $20 to $32.

Hogs—Receipts, 20,500 head; slow; 10c to 15c lower; heavy and mixed, $5.60 to $5.70; yorkers, $5.45 to $5.60; pigs, $5.10 to $5.15; roughs, $4.80 to $4.70; stags, $3.75 to $4.25; dairies, $5.40 to $5.50; grassers, $5.15 to $5.40.

Sheep and Lambs—Receipts, 25,000 head; slow; lambs, $4.50 to $6; a few, $6.10; yearlings and wethers, $4.25 to $4.50; ewes, $3.75 to $4; sheep, mixed, $2 to $4.

CHEESE MARKETS.

Lindsay, Oct. 17.—The Victoria Cheese Board held a meeting here to-day, at which 1327 boxes were offered. Buyers present were Messrs. Cook, Flavelle and Fitzgerald. The board was cleared in short order; 9 1-16c, each buyer taking a share at this price. Next Board meets in three weeks.

Whiskey Kills Twenty-Two.

New York, Oct. 18.—The list of 20 sudden deaths, presumably from bad whiskey, known as "strykers' farm whiskey," was increased by two Sunday.

Stubborn Skin Diseases.

Nothing is more discouraging than a case of eczema or salt rheum which refuses to heal. By using Dr. Chase's Ointment, however, you soon see that new skin is forming and the sore part is becoming smaller and smaller. The itching is entirely overcome after a few applications and you are given satisfactory evidence that a continuation of the treatment will bring a thorough cure.

SUNLIGHT SOAP

Household utensils can be made to look as good as new by washing in a suddy solution of Sunlight Soap. They will shine and glitter thus helping to make the home bright and inviting.

Sunlight Soap means less than half the labor required in washing with common soap—and makes everything spotlessly clean.

Sunlight Soap is made of pure oils and fats, contains no ingredient injurious to the hands or clothing.

ASK FOR THE OCTAGON BAR

Sunlight Soap Washes the Clothes White and won't Injure the Hands

LEVER BROTHERS LIMITED, TORONTO 24

The Standard Route

TO THE

St. Louis Exposition

IS THE

LAKE SHORE

& Michigan Southern Railway

Fastest Long Distance Trains in the World. Double Track All the Way.

A special service direct to St. Louis has been inaugurated and no other road can offer such superb equipment, such safety and such punctuality. See that your ticket reads

"VIA LAKE SHORE"

For book of particulars, address

J. W. DALY, G. E. A., BUFFALO, N. Y.

Don't You Think

The little ones would like some of our French Candies—all our own make! They are wholesome and tasty. Here is the list

Cocoanut Fruit	Maple Fudge
Chocolate Creams	Nut Mixtures
Chocolate Caramels	Peanut Bars
Chocolate Fudge	Chocolate Crisp
Caramels	Kisses

T. H. Hooper

TWO STORES

George and Brock sts. George, near Charlotte

THE FAIR

Saturday Bargains.

IN BOOKS

Alcmus' Young People's Library, 50c, for 25c

Collier's Pioneer Series, 25c, for 25c

Henty Series, 50c, for 25c

Alcmus' Devotional Series, 25c, for 25c

Annie Swan Series at 95c

—JUST IN—

God's Good Man (Corelli) paper 75c

The Princess Passes (Williamson) paper 75c

Call and inspect our stock of books before buying elsewhere.

The Fair

IMPERIAL BOOK CO.

Sole Proprietors.

Winter Furs

Can't Improve on Wise Old Nature's Choice

But when Dame Fashion embellished Furs with an outer covering of cloth, and had them fashioned into Fur-lined Wraps and Coats, she made the beau-ideal garment for Canadian men and women.

These Coats are made of the best English Broadcloth and Beaver Cloth that we could secure, and of the Choicest Furs.

By charming style touches, added to our own good workmanship, they are distinctive from all others. Warm, stylish, light, they possess all the qualities which a person of good taste could require.

Ladies' Fur-lined Coat Prices start at $15.00, and we have them as high as $75.00 each.

Men's Fur-lined Coat Prices start at $25.00, and we have them as high as $250.00—with Mink linings throughout.

See our Special $50 Fur-lined Coat for Ladies. *Colors, black, navy, brown and fawn, lined with best quality Hampster or White and Grey Squirrel, trimmed with Alaska Sable.*

See our Special $25 Fur-lined Coat for Ladies. *Black only, lined with Hampster, with collar and reverse of Black Opossum, Black Marten or German Otter.*

See our Special Fur-lined Coat for Men, *Black or Blue imported Beaver Cloth covering, Muskrat lined throughout, Persian Lamb or Otter collar—* **$55 each.**

See our Special Fur-lined Coat for Men, *Muskrat lined, German Otter Collar and Beaver Cloth Covering at* **$30 each.**

Also, **See our Big Range of Men's Fur Coats,** *over 150 Fur Coats to pick from—Coon, Buffalo Calf, Dog, Wombat, Corsican Lamb, Wallerby and Calf—***from $13.50 up to $100 each.**

Barrie's

Manufacturing Furriers.

DIAMOND HALL.

WATCHES ARE RUINED

Did it ever occur to you that more Watches are ruined by incompetent workmen than by actual wear. We are experts in the repair of watches, having spent a whole life time among them, and if yours needs adjusting and passes through our hands we guarantee satisfaction.

FROST'S

DIAMOND HALL

The Daily Review.

TUESDAY, OCT. 18, 1904.

A SPLENDID RECEPTION

Tendered Mr. Sexsmith in Stewarts Settlement Last Night

A well attended meeting was held in Stewart's Settlement, Otonabee township, last night, in the interests of Mr. John A. Sexsmith, the popular Conservative candidate in East Peterborough.

M[illegible] occupied the chair and the first speaker was Mr. Sexsmith, who [illegible] an ovation.

He r[illegible] the leading topics of the day, and touched upon the present fra[illegible]. He said the law was unjust. He explained that the present law [illegible] class legislation. It confers the benefits of the franchise to the fullest extent on residents of cities and towns, but it discriminates against the farmers in many instances. The speaker gave examples of well-to-do farmers who had recently moved across the river and were now living in the suburbs of Peterborough town. These farmers have lost their votes in the townships, where their property is situated, and are not even entitled to vote in the West Riding, because they have not been there since the 1902 assessment roll was made out. If the registration provisions were extended to townships, as the Conservative party proposes to do, the farmers would then receive their rights, as are now conferred upon Italian laborers and others of that class, who are placed on the list in the town of Peterborough without any question.

Mr. R. M. Dennistoun followed in an excellent address, speaking principally on the transportation question. He reviewed the terms of the iniquitous G.T.P. contract, and exposed the [illegible] of the agreement, the carrying out of which would impose heavy obligations on the people, and yet the public would have no redress in the matter of controlling the rates, the routing of freights, and other things. It was important that the country should own and control the road. Since it was furnishing nine-tenths of the cash and credit there was no good reason why the remainder should not be provided and the enterprise built by the people of Canada and possessed by them.

The gathering broke up with cheers for the King, Mr. Borden and Mr. Sexsmith.

Mr. Sexsmith will hold a meeting to-night in Zion Hall, Otonabee township, at which he will speak. Mr. J. H. Burnham will present the issues of the day from the Conservative standpoint, and Mr. E. B. Edwards will speak on behalf of the Liberals.

WHISPERINGS.

It is whispered that Mr. Hall visited the works of the Canadian General Electric Company yesterday, and met with very poor success in his canvass. A few Liberals are reported to have told him in pretty plain language just what they thought of him and the methods he made use of to capture the convention.

It is also whispered that two "missionaries" are in the riding already—one working quietly with the boodle in the great cause of Liberalism in the vicinity of Chemong Lake, and the other in Ashburnham.

A prominent Conservative was informed yesterday that $15,000 would be spent by the Grits in an endeavor to carry West Peterborough. Their case must be desperate. The riding will remain true to the cause of Conservatism, no matter what tactics may be resorted to by the enemy and the "machine."

In washing woollens and flannels, Lever's Fly Soap in powder will be found very satisfactory.

GRAND TRUNK RAILWAY SYSTEM

Hunters' Excursions

Single Fare for Round Trip

FROM Peterborough TO

Muskoka Lakes, Lake of Bays, Magnetawan River, Midland, Penetang, Lake Nipissing, all stations Argyle to Osborne, Lindsay to Haliburton, Severn to North Bay, inclusive. Good going October 22nd to November 3rd.

And to North Bay and points on C.P.R. Mattawa to Nipigon and Garden River, inclusive; also Kinawa and Temiskaming. Good going daily until November 3rd.

All tickets valid returning on or before December 19th, 1904.

Political Meeting, Peterborough

THURSDAY, OCT. 20TH

Single Fare for Round Trip

From all stations where single fare to Peterborough does not exceed $1.50. Good going Thursday, Oct. 20th, valid returning until Oct. 21st. SPECIAL TRAIN at 11.30 p.m. for Lakefield and intermediate stations.

World's Fair, St. Louis, $21.50

with stop-over privileges at Chicago, Detroit and intermediate Canadian stations. Through Pullman sleepers twice daily.

For tickets, illustrated literature and full information call on

WM. BUNTON,
City Ticket Agent.

THE ITALIAN VOTE

To the Editor of The Review.

Dear Sir,—Are the honest men in the Liberal ranks satisfied with the criminal course taken by their leaders everywhere? Leaving aside all the cases of bribery, corruption, ballot switching and burning, personation, etc., let us look at the latest sample of crooked work done by the leaders of the Liberal party in this riding.

In the interest of the Liberal candidate for West Peterborough there were drawn up nearly one hundred and fifty affidavits to be used by Italians who were taken before the court and were made naturalized citizens of Canada. These affidavits, signed by men who could not read a word of English, were to the effect that each and every one of them had been in Canada for three years, and that they wished to become citizens of His Majesty King Edward.

Mr. Hall must have known, when these affidavits were being drawn up, that more than half of these Italians had not been in Canada six months and few of them a year. In ordinary commercial life, outside of politics, this would be called subornation of perjury, and I think it is a most discreditable and despicable proceeding on the part of the Liberal candidate—and yet this man claims to be an honorable man and wants to hold the honorable position of representative in Parliament of the West Riding of Peterborough.

The next act in this drama was to have these hundred and fifty newly made British subjects placed on the voters list of the town through the Registration Act—but a "little bird" had flown through the different colonies of Italian subjects and had warbled to them in their own liquid tongue that they were all liable for perjury if they dared to register. The hint was enough, for less than ten per cent. of those that were naturalized appeared before the Board of Registration.

But, I ask the men of Canada, and I ask those who have come from other countries, expecting to live here the rest of their days, "What do you think of the attempt to make voters of 150 Italians, who have no stake in this country, who are ordered from Buffalo to Peterborough and from Peterborough to Michigan by the masters, who contract for their services, who live in batches of twenty and thirty in one or two rooms, who are temporary lodgers here today and in the United States tomorrow, who take affidavits without understanding one sentence of the oath to which they subscribe, and who are not sure whether it is Hall or Tooley they have to vote for?" Yours,

A REAL CANADIAN.

"Get Your Gun Ready"

And enjoy the hunting season in the Highlands of Ontario. Call on W. Bunton, C. P. & T. A., for reduced rate tickets, and get copy of "Haunts of Fish and Game." J. D McDonald, District Passenger Agent, Toronto.—1d.

THE POPULATION IS NOW 14,175

OUR INCREASE IS NOW 846 OVER LAST YEAR.

Correspondingly Large Increase in Value of Property—Evidences of Growth in Every Ward

During the past year the population of this town has increased by 846. This is according to the returns which have just been completed by the assessors, Messrs. W. H. Thompson, Thos. McKee, John Kinnaid, Wm Aldridge and T. B. McGrath. Of course this includes Ashburnham, but accounting for this the increase here has been 677, while over the river there are 169 people more than last year. This certainly indicates a remarkable growth, the average for each ward almost approaching 170. The total population as shown on the roll is 14175; last year it was 11548 and deducting from the former 1950, this year's return for Ashburnham, the increase for the town is secured. Ward Five last year contained 1781 people. There had been a correspondingly large increase in the total value of property which amounts this year to $5,884,739. Last year it was $5,511,589, making the very fine showing of $373,150 of an increase. In Ashburnham alone this amounted to $64,124. The very extensive building operations account in large measure for the increase. Following are the amounts by which the returns of this year are better than last: No. 1 Ward, $209,460; No. 2 Ward, $21,350; No. 3 Ward, $37,625; No. 4 Ward, $40,400; No. 5 Ward, $64,124. Figures in detail will be published to-morrow.

JAPANESE RESISTED STUBBORNLY

Continued from page 2

were several fierce bayonet charges before the Russians were repulsed and driven down the slope.

The Russians again attacked on the next day, but were repulsed. Both sides suffered heavy casualties.

On July 26 Anshu and Ojikei Mountains were bombarded and then attacked by the Japanese, who were repulsed with heavy losses. The attack of Ojikei Mountain was renewed successfully the next day, the Russians defending their position bravely.

On July 30 the Russians were forced to retire from a new line they had occupied, retaining, however, Taku and Shonku Mountains.

Since then the Russians have fought only rear-guard actions.

Dearly Bought.

The Japanese successes were purchased dearly, but they were wonderful, considering the tremendous difficulties the Japanese encountered in a country which is a series of natural fortresses almost impregnable.

The Russian losses were about 1,500, while those of the Japanese were 5,000.

In advancing the Japanese right has moved twenty miles, while the left has only moved twelve miles to its present position in front of Port Arthur.

THE LONG LIFE OF THE SHAPE

We tailor each Semi-ready coat on a resistible base of shrunken canvas and haircloth.

We cut and shape this canvas and haircloth as much as possible by the scissors, thoroughly press them into form with the hot iron, then leave to dry.

When quite dry we sew the shape into permanence with the needle.

The foundation of the coat's form is thus made permanent.

A Semi-ready coat will not break at the shoulders—will not "droop" at the pockets—will not "wrinkle" down the front.

After the coat has been worn for some time a pressing will rejuvenate its appearance.

Tried on before the mirror before you buy—yourself satisfied as to fit, color effect and style before you commit yourself as to purchasing.

Then your money back for any reason.

Semi-ready Tailoring

Cressman's PETERBORO.

DOMINION ELECTIONS

WEST RIDING OF PETERBOROUGH

THE HON.

G. E. FOSTER

—AND—

J. P. DOWNEY, M.P.P. for South Wellington

Will Address the Electors of the Riding in the Interests of

MR. JAS. KENDREY

THE LIBERAL CONSERVATIVE CANDIDATE

IN THE OPERA HOUSE

MONDAY EVENING, OCT. 24

and will discuss the important questions of the day.

MR. KENDREY and other Local Speakers will also Address the Meeting. A Cordial Invitation is Extended to the Electors to Attend. Ladies Especially Invited to be Present.

T. E. BRADBURN, President W. R. L. C. A.

J. W. GARVIN, Secretary W. R. L. C. A.

"GOD SAVE THE KING."

BOARD OF APPEAL

Notices Were not Served in Time as Required by Law.

The Board of Appeal sat in the Council chamber last evening to hear appeals entered against persons who registered at the recent sittings.

The Conservatives had entered appeals against 64 persons, among whom were nearly all the Italians who have been placed on the list. Owing to an oversight the members of the Board of Registration were not notified concerning the appeals within 24 hours of the last sitting, as required by law, and consequently the Board were of opinion that these cases should not be heard. However, the matter was left over until Wednesday evening, when a final decision will be given.

The Liberals appealed four cases, in two of which they were successful. H. Stapleton and Charles Guy were struck off the list. They were ineligible on account of the residence rule. In the other two cases the Liberals failed to establish their point and the names will remain on the list.

Messrs. D. O'Connel and W. S. Davidson appeared for the Liberals and Messrs. A. P. Poussette and G. W. Hatton for the Conservatives.

A supplementary sitting of the Board will be held to-night for the benefit of absentees who were away last week and desire to get on the voters' list.

HIGHLY ENJOYABLE CONCERT

Held Under Auspices of the Quaker Football Club Last Night.

A very enjoyable concert was given last evening in the Y.M.C.A. hall under the auspices of the Quaker Football Club.

There was not as large an attendance as the programme merited. However those present spent a very pleasant evening and the different events were much enjoyed. Each performer was an artist in his or her special line, and the programme was a choice one. Mr. J. E. Sullivan officiated as chairman.

The first item on the programme was a violin solo by Mr. Gilbert Markle. Mr. Markle has always been popular with Peterborough audiences and his playing last evening was quite up to his usual standard. His first solo "Third Air Varie," by Dancla, was very finely executed, and met with much applause. Mr. Jas. Dempsey gave a splendid rendering of "The Strolling Player," by H. Trotire.

Miss Ethel Primeau's recitation was greatly enjoyed. Miss K. M. Gorvey contributed a delightful vocal solo. Miss Gorvey is a stranger to local audiences, but is destined to soon become a prime favorite. Mr. Gilbert Markle delighted the audience with another violin solo, "Tambourin," by Seclair. Miss Clara Bellingham, one of the town's finest sopranos, rendered the solo, "Two Roses," by Ellen Wright, with fine effect, and had to respond to an encore.

Mr. Geo. Lynch who as an amateur comedian, has few equals in Peterborough, brought down the house with his comic recitation and was encored three times. Mr. J. Lawrence's solo, "The Anchor Weighed," was well received, and as an encore he gave an excellent rendering of "Mary of Argyle." Mr. Markle rendered another splendidly executed violin solo, "Concerto I," by De Beriot.

The last item on the programme was a selection on glasses by Mr. W. Dundas. This talented entertainer also gave an exhibition of fancy banjo playing and had to respond to an encore.

Miss M. McCabe acted as accompanist in a satisfactory manner.

A Short Sketch

John L. Stoddard, the noted travel lecturer, was born in Brookline, Mass. He graduated at Williams' College, as valedictorian of his class in 1871, and then studied theology for two years at Yale Divinity School. Next he taught Latin and French in the Boston Latin School. In 1874 he was able to gratify a long cherished desire to travel in foreign lands, and not only made the customary tour of Europe, but visited Greece, Asia Minor, Palestine and Egypt. He then studied in Germany, and upon his return to America began his career as a lecturer, which for about twenty years knew no interruption save those due to his repeated visits to remote countries. The publication of his lectures is not an after thought but the culmination of his original plan. From the first it was his intention as soon as his series of travel lectures could be completed, to offer them in enduring form to a ten-fold larger audience than he could reach with his voice. On retiring from a life of travel far and wide through many a clime and kingdom of the civilized world he has selected for a home in which to spend the Indian summer of his life the favorite residential suburb of Meran, the former capital of the Tyrol.

Monkey Brand Soap removes all stains, rust, dirt or tarnish—but won't wash clothes.

MONUMENTS
And all kinds of Cemetery work in superior workmanship, and at lowest prices
COUGHLIN BROS.
HUNTER ST., WEST

THE DAILY REVIEW

LUMBER
and BUILDING MATERIAL of all kinds. Shingles, Scantling, Joists and Bill Stuff. Mouldings, Casings and Base, and all kind of finish. Boxes and Box Shooks.
ALF. McDONALD
Foot St. Chart. Mill, Peterborough

VOL LIII., NO. 91. PETERBOROUGH, ONT., CANADA, WEDNESDAY, OCTOBER 19, 1904 TEN CENTS PER WEEK

UNION LABEL

PROBABILITIES.
Moderate variable winds; fair. Thursday, increasing easterly winds; rain by night.

ROBT. FAIR & CO. | ROBT. FAIR & CO.

TEMPTING VALUES IN

A Superior Range of Ladies' Coats

We know that for Style and for Positive Worth, comparisons are all in favor of Fair's Tailormade Ready-to-wear Coats. We will gladly leave the decision to your judgment. Examine the materials, the tailoring, the style and the general tastefulness of the garments. Then make up your mind, but don't do so until you have satisfied yourself—that's how much confidence we have in them. They are designed in New York and made in Berlin. Absolutely no doubt about their being fashionably correct—the collars, sleeves, cuffs and trimmings, every detail strictly the vogue. We are members of a New York Fashion Syndicate, which keeps us in closest touch with the ruling fashions of the day. These tempting values are samples of many faultless garments that are being bought and admired by good judges.

Our Ladies' Coats at $5.00 and $7.00

Impress you as being worth $1.50 to $2.00 more. They are tight-fitting, and are made of selected frieze cloths, very carefully tailored. Colors, black, navy and Oxford. Some come in plain tailored styles, others with fancy cape over shoulder, and are lined with durable materials.

For $7.50 to $10.00

WE SHOW YOU COATS THAT CUSTOMERS TELL US THEY HAVE BEEN ASKED A MUCH HIGHER PRICE FOR NO BETTER GARMENT

No wonder these are quick selling Jackets. They come in frieze, heavy and tweeds, all fashionable colors, military styles and plain tailored effects; others with trimming of braid and buttons; sleeves and collar latest New York design.

Our $12.00 to $15.00 Ladies' Coats

Are productions of High Art Tailoring. *We are proud of them, and no wonder our sales this season surpass previous years. They are chiefly tight-fitting and made from only finest selected heavy and covert cloths. Collars and sleeves the leading styles, and were planned by our American designers, with or without belts, and finished with piping and braids. Some have the new broad shoulder effects; all other features in the garments are the newest shown.*

Children's and Maid's Reefers

from $2.00 to $12.00 each, in all the popular models. Made of tweeds, frieze and zebeline cloths in pretty colors, such as cardinal, brown, navy and gray, made with and without capes, and prettily trimmed with braids and buttons.

Ladies' Tailored Suits

Priced at $10.00 to $15.00 might easily be marked at $15.00 to $20.00, and be considered prime values. All made of reliable tweeds and plain cloths. Colors, navy, green and black. Stylishly made in overall designs, short coats with and without shoulder capes. See these costumes, as well as our more distinguished styles in Suits and Skirt Waist Dresses.

Blankets are Staples

Like sugar, and when a bargain does come, it is an opportunity worth buying. These values were bought before the recent advance in mill prices. We are going to share the bargains with you.

Size 60x80, with pretty borders—$2.50, $3, $3.25, $3.50 and $4
Size 64x84—At $3.50, $4.00, $4.50 and $5.00
Size 68x84—At $6.50 and $7.00

Robert Fair & Co

SIGN OF THE GOLDEN LION

Bridesmaids' Favors

The wedding custom of presenting the bridesmaids with some little souvenir of the occasion, has caused us to give special thought to the matter.

We have an exceptionally choice line of pretty presents that are admirably adapted for the purpose.

Wedding Rings and Wedding Gifts for September brides.

Schneider
Jeweller and Optician.

...THE...
BEEHIVE
"We have everything a lady wears.

Special Bargains

ALL THIS WEEK IN

New Goods
Latest Styles

39c
Very dressy Bonnet, this season's latest style, made from a good quality of felt, prettily trimmed with braid, full frill of self material, around the face bordered with full ruching of lace, in the regular trade you would have to pay double the price. This week it is priced at..... **39c**

SPOOLS AT 19c PER DOZEN
We have secured another lot of Spools, chiefly in black, with some white, from No. 10 to 36, regular price 4c each. This week they are priced at, per dozen..... **19c**

$1.50 for $1.29
A special five dozen lot of Wrappers in the new shades, also red, navy and black mixtures. These are made with pretty collars, trimmed with frilling, with wide full widths, and made from a better material than usual. Regular price $1.50. This week they are priced at..... **$1.29**

$1.75 CORSETS FOR 95c.
This is an extra fine quality of Girdle Corset, made from a fine quality, Silk Embroidered, a strong yet dainty Corset, that gives elegance of poise to the fashionable figure. These Corsets usually sell for $1.75. This week they are priced at **95c**

THE LATEST BELT
The new Girdle Belt in navy, cardinal, black and the new browns. These Belts are made with wide pointed backs, from a good quality of silk. It is well lined, pleated and stiffened with featherbone, neatly trimmed at the back. Your choice of black or oxidized buckles. Your choice this week for..... **25c**

75c for 50c
We will also place on sale a heavy Silk Belt all lined, very dressy, regular price 75c, for..... **50c**

We are showing some very pretty styles in new Dress Skirts in the new shades of browns.

PHONE 330.

RUSSIA'S GREAT ARMY IS AGAIN ADVANCING

Gen. Kuropatkin has Resumed the Offensive and is Pursuing Japanese

LONE TREE HILL HELD IN A FIERCE FIGHT

General Yamada's Defeat—Lost 4,000 Men—Russian Cruiser Bayan Sunk by the Japs—Latest on the Situation

Mukden, Oct. 19.—It is reported that the Russian army is advancing. News has just been received that the Japanese left flank has been driven back with heavy loss, and its retreat is cut off. A Russian regiment is now being hurried to the scene in the hope of completing the rout. Gen. Kuropatkin is indefatigable, personally directing the forward operations. Nothing seems to affect him, but he wears his usual quiet smile under all circumstances. The last Japanese defenders of Lone Tree Hill, two artillery officers, refused quarter and died fighting with their swords beside their guns.

St. Petersburg Joyous.

St. Petersburg, Oct. 19.—There is jubilation throughout the city over the news that Gen. Kuropatkin has resumed the offensive and the holiday, which began with little heart, closed brighter.

There is no official confirmation here of the report from Tokio that a Russian attack on the Japanese right on Oct. 17 had been repulsed. If this report should prove true, it may involve serious consequences for the Russians, who crossed the Shakhe while the river was fordable.

According to the Associated Press Mukden despatch the water has since risen man high in consequence of heavy rains, and, therefore, it will be nigh impossible for the Russian army to re-cross the river, owing to the absence of bridges. It would be equally difficult, for the same reason, to bring up supplies and ammunition to enable Gen. Kuropatkin to follow up the advance.

Russians Retake Lone Tree Hill.

Mukden, Oct. 19.—Lone Tree Hill, won by the Russians after a desperate struggle, was the effect of a gallant but unsuccessful attempt to recapture it by the Japanese. In spite of the awful slaughter with which they had been driven from the hill, the Japanese returned to the charge during the night of Oct. 17, recognizing that the hill was the key to the position on the southwest front. Nine regiments participated, creeping up through the night and delivering a furious assault at dawn. But the hill had been bought too dearly by the Russians to relinquish it and the Japanese were driven back with terrible slaughter.

Defeat of Yamada.

London, Oct. 19.—A despatch to the Japanese legation from Tokio, dated to-day, giving details of the envelopment of Gen. Yamada's column, says:

"On Oct. 16 his column was proceeding to reinforce a detachment of our left army, which was attacking the enemy north of Shakhe. It defeated the enemy near Weichialouts, captured two guns and two ammunition wagons, and was returning to its original position when suddenly at 7 p.m. it was enveloped by about a division of the enemy. It succeeded in breaking through and regaining its original position. We were compelled to abandon nine field guns and five mountain guns. The enemy in front of our central position has been reinforced. Our casualties Oct. 16, were about 1,000."

Sank Russian Cruiser.

London, Oct. 19.—A despatch from Shanghai to The Morning Post says it is reported there that the Japanese shells have sunk the cruiser Bayan, in the harbor of Port Arthur.

But Were Beaten Back.

Tokio, Oct. 19.—The Russians fiercely assaulted Gen. Oku and attacked Gen. Nodzu and Gen. Kuroki on Monday night, but where everywhere repulsed with heavy losses.

HON. A. G. BLAIR RESIGNS FROM RAILWAY COMMISSION

Will Take the Platform Against the Grand Trunk Pacific

CANNOT STAND THE TERMS OF CONTRACT

Says His Resignation is Due to Personal Reasons—A Big Surprise in Political Circles—A Shock to Lanrier Government

Ottawa, Oct. 19.—Hon. A. G. Blair has resigned his position as chairman of the Railway Commission, the announcement which was made at the close of yesterday afternoon's session came as a big surprise to all. None anticipated it. The Government officials knew nothing of it, and even his colleagues were not aware of his intentions before he made the following statement:

Mr. Blair's Statement.

"Before the board adjourns I wish to make an announcement which is of a personal character, and which I think may very properly be made by me from my place as chairman of the board. The intimation I wish to have conveyed to the public is that this is the last session of the Commission at which I shall occupy a place either as chairman, or as a

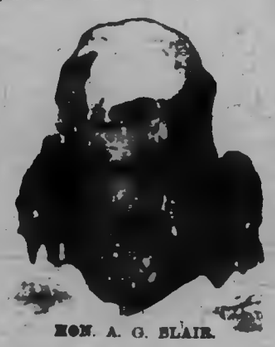

HON. A. G. BLAIR.

member of the board. I have felt myself compelled in my own interests to come to this decision with the utmost regret. I find the work of the board very congenial to me, but, notwithstanding, I have not found it sufficiently attractive to induce me to forego personal advantages which otherwise are open to me in other employment.

"It will be, I think, considered proper that I should state frankly the reason which has led me to forego this course. I accepted a place on of the board I may rather say that they have been intensified. I may say that at the present moment I have had presented to me for prompt determination the question as to whether I will turn my mind and my energies in another direction, which will be very much more profitable to me, personally, than the position which I now fill. I hope it will not be thought that in doing so I have pursued any other course than that which is proper and legitimate in a man who, if he does not consider his own interests, certainly cannot expect to have them considered by others.

"I have no complaints. I cast no reflections. I do not wish to intimate that I have any cause whatever to find fault. I am reaching the conclusion at which I have arrived purely for reasons that are personal to myself. If it were possible for me to have had a little longer period of service at the board I would have been glad to have continued, because I feel that in a large measure the Railway Commission has been a creation of my own. I think I may claim the parentage of it to some considerable extent, at all events, and I feel that during the few months I have had an opportunity of demonstrating the usefulness of this board it has, I think, tended to satisfy the public that the tribunal is one capable of rendering substantial service.

"I think at the same time it is not too much to claim that while demonstrating its usefulness to the public, it has also demonstrated its usefulness to those interested that are supposed to be antagonistic to the interests of the general public, but which, in my opinion, are falsely supposed to be so. I think that the railways will not refuse to acknowledge that the board has endeavored to deal with them in a spirit of fairness and has endeavored to adjudge the matters that have come up for decision in an equitable and fair manner. The present moment is, I think, as opportune a time as I could have chosen for withdrawing from the chief commissionership of this board. With the exception of what work has been accomplished during has come before us.

"I cannot resist the conclusion, in my own mind, that if it had been possible to have held further in suspense the question of my retirement the difficulty of separating myself from the board would have been rather accentuated than diminished, and that I would have found more difficulty in severing my connection with comfort than I find to-day. I trust that my going will not be attended with any inconvenience to anybody. I feel that this infant child, at whose birth I closely attended, has been nursed by this time into some degree of strength and vigor. What little abilities and energies I possess have been applied in that direction. I think it has now got fairly well on its feet, that it will be able to move along, and that it will grow in favor. I believe that this Commission will grow in strength and usefulness and come to be regarded as one of the most important and useful institutions in the country.

"I part with my colleagues with very much regret. Our relations have been cordial. In separating from them I can only wish them well and I express the hope that under their management the work may go on with even greater success than it has while I was a member of the board."

Aside from the above statement Mr. Blair will not say what his plans for the future are. It was first rumored that he was going back into politics. This, however, he emphatically denied.

Other rumors are that he is to be chief solicitor for the G. T. Pacific or for the C. P. R. To these rumors he makes no reply. He will neither deny nor affirm, and refuses to add anything to the above statement other than that he is not going into politics.

WILL GO ON THE STUMP.

Hardest Blow to Sir Wilfrid's Grand Trunk Pacific Scheme to Be Given By Hon. A. G. Blair.

St. John, N.B., Oct. 19.—Hon. A. G. Blair has resigned the chairmanship of the Railway Commission and will stump the country against the Grand Trunk Pacific scheme. This news, which became current here late yesterday afternoon, caused the biggest sensation that has taken place in St. John for years, and when it is known that the ex-Minister of Railways will take the stump against his old leader and colleagues the interest throughout Canada in the

constituency, but will, it is understood, deliver addresses against the railway policy of the Administration in Toronto, Montreal, St. John, Halifax and other cities. The ex-Minister is evidently determined to fight the Government to a finish, as The Telegraph and Times, controlled by David Russell, will come out to-day squarely against the Liberals and wage the most vigorous newspaper fight New Brunswick has ever known.

All the stories to the effect that Mr. Blair will accept the solicitorship of this or that railway company can be denied in toto. He will, however, with A. G. Blair, jr., open a law office in Montreal after the fight is over and settle down to the practice of his profession in that city.

The Evening Times publishes the following statement from Mr. Blair:

"I authorize the announcement that I have resigned my position as chairman of the Railway Commission and have notified the Premier that beyond the reaffirming of my strong objections to the Grand Trunk Pacific scheme I have no present intention of re-entering public life.

"(Signed) Andrew G. Blair."

The expression "reaffirming" means that Mr. Blair will deliver the hardest possible blows against the railway policy of the Government and the country may expect the most startling revelations the Government has had to face up to the present time.

All this means that two seats in St. John City and County will go Conservative without a shadow of a doubt, and that Hon. Mr. Emmerson will be politically smashed beyond recognition.

Everybody in St. John is paralyzed by the announcement of Mr. Blair's intentions and developments are awaited.

Mr. Blair's Contentions.

In his first letter to Sir Wilfrid Laurier, dated July 10, 1903, Mr. Blair, after complaining that he had been kept in ignorance of the progress of the negotiations with the Grand Trunk Railway Co., specified the conditions on which he would reconsider his determination to resign. He would require, he said, that the Government should abandon its that intention: "(1) of building or authorizing the building of a line of railway to Moncton paralleling and destroying the Intercolonial, (2) the idea of immediately proceeding with a railway from Quebec to Winnipeg." The Government, he contended, "should be content [illegible] itself in favor of [illegible] ing a Commission [illegible]

THE STORE THAT NEVER DISAPPOINTS

A
DRESS GOODS
CLEAN UP

Brisk selling in this line has left us with many broken lines and rather than carry them in stock we will make a radical clean up these three days. Dress Goods that have been sold by us for 35, 50 and even 60 cents, go on sale at

24c per yd

75c to $1.25
Just 5 pieces in this lot of 54 and 56 inch Heavy Dress Goods. Former price 75 cents and $1.25—3 days clearing price..... **55c**

INTEREST IN
WOMENS' COATS

About the most absorbing topic of the season is the display of New Coats at Cressman's. The radical change in the styles of these Garments late in the season has created a marked interest—as to get the strictly correct garment is every lady's desire. We show absolutely no old style garments—NEW FITTED BACK, NEW LEG-O'-MUTTON SLEEVE on ALL our garments, and prices are right.

$4.75 to $25

Misses' Skirts
A CLEARING LINE
Just 45 in the lot—were priced from $2.75 to $3.75.
3 Days Price $1.98

NEW
Fabric Gloves
FOR LADIES
The new sort are here in the chic styles and colorings.
Prices 25 to 75c

Economy Prices
FOR
Thursday
Friday
Saturday
These prices are for these 3 DAYS ONLY. They come from all sections of the store and are gathered together to make 3 BRISK SELLING DAYS. Quantities are in most cases liberal, but early choice is always best.

Ladies' Suits
New lines here give us about 100 Lasses' Costumes to choose from. The assortment is most complete. Prices
$3.90 to $25

WATSON'S
Underwear for Ladies and Children. This brand has been handled by us for years, and is dependable. Prices
25c to $1.50

Wrapperettes, 7½c
About 300 yards only, dark and light Wrapperettes, 10c quality.
Special 7½c

78c for a Skirt
Just 25 Ladies' Cloth Skirts
For 78c

A Linen Chance
Heavy Table Linen, 58 inches wide about 50 yards only. Regular 25c quality, 3 days..... **19c**
20 dozen Pair Linen Towels, 16x30 inches. Very special at
10c pair

A Round-up of Women's Raincoats
To clean up the balance of Ladies' and Misses' Raincoats in the Mandlebarg purchase of some 600 Coats, we will for these 3 days put the price so low as to almost compel buying. $6.00 and $8.00 Coats for .. **$3.90**

Cressman

Wanted

CLERK WANTED
APPLY at CANADIAN GENERAL ELECTRIC CO., Peterborough. 3499

ALL INTELLIGENT, RELIABLE MEN
SEEKING PLEASANT EMPLOYMENT, on salary or commission, are advised to write now to MARSHALL & Co., ten importers, London, Ont.

For Sale or To Rent

FOR SALE
HORSE, BUGGY, ROBE, HARNESS, WHIP and DUSTER for Sale. All in excellent order. Apply to T. C. WESTLAKE 139 Brock street. 3499

RESIDENCE FOR SALE
ON BURNHAM-ST., (Ashburnham.) Large and commodious. 2½ acres of ground, extending to river. Stable, etc. DENNISTOUN, PECK KERR & STEVENSON. 4tf92

FOR SALE AT ONCE.
2 STOVES, (in good condition,) one only SIDEBOARD, one IRON BED, also other household effects. Party leaving town. Above articles will be sold cheap. Apply 2 Union-st.

Lost or Found

BULL PUP LOST
WHITE with BROWN SPOTS. Answers to name of "Calamity." Reward for return of same to W. H. LYTLE, 344 Charlotte-st. Any person harboring this dog after the publication of this notice will be prosecuted. 3498

J. MALCOLM McCULLOCH, M.D.,
HONOR GRADUATE McGILL UNIVERSITY, Montreal, late house physician Royal Victoria Hospital, Montreal. Office, corner Stewart and King-sts., Peterborough. Office hours, 8 to 10 a.m., 1 to 3 p.m., 7 to 8.30 p.m. Phone 115.

G. E. MARSHALL, M.D.,
MEMBER ONTARIO COLLEGE PHYSICIANS [illegible]

New Advertisements

VEHICLES FOR SALE
Two Second-Hand Phaetons
And a number of Second-Hand Buggies for Sale at Reasonable Prices

... NEW BUGGIES ...
Rubber tired and otherwise
First-class in every respect. One rosebud a capital cutlick. Horse-shoeing and repairing.

Ben Yelland
173 Murray-st Opp Drill Shed

HIGHEST CASH PRICE
PAID FOR
Furs, Skins, Hides, Tallows, also Junk
OF ALL KINDS

T. GEORGE HOLMES
Cor. Simcoe and Bethune-sts.

Nelson & Stapleton
Real Estate Agents
387 Water-st. Phone 325.
Property for sale, purchase or exchange.

COMING!
Winter is coming and it is time for you to secure for yourself a comfortable home. Call at our office where we can tell you about many comfortable homes at moderate prices.
Two 2 story Brick Houses at $800 each. Convenient to Wm. Hamilton's. Two 2 story Bricks near C.G.E. Works at $1100 each. Two six roomed Houses near C.G.E. at $1,000 each.
Beautiful Lots on the Westmount property overlooking the Little Lake at right prices. Several new houses for sale at moderate prices. Be sure you see us before buying anything.
A. DOBSON & CO.

The Direct Draft Damper

Will put a fire at full blast in an incredibly short time; or check it to the smallest proportions.

It is controlled by a handle on the top of the stove; is practically indestructible and can be removed and replaced in a few minutes by a novice. It is not like the cheap imitations which require an expert stove man to get them in and out.

The Gurney, Tilden Company Limited
Manufacturers
Hamilton Toronto Montreal
Winnipeg Vancouver

Our personal guarantee as well as that of the makers goes with every stove. Call and see The Souvenir Ranges.

ADAM HALL

Seven to One

That is about the ratio. About seven times as many persons are injured as die from all causes yearly.

Accidents are a more prolific cause of death than any disease except lung diseases.

Twice as many people are accidently killed as die of old age. *Does it not seem reasonable to you as a business man that it would be to your interest to carry an accident policy?*

YOU are subject to over two hundred diseases, and liable to accidents without number.

Official figures prove that One Man in Five carrying an Accident and Sickness Policy makes a claim for ndemnity each year.

YOU have no guarantee that you will not be the One Man who will be disabled this year.

The DOMINION of CANADA

GUARANTEE AND ACCIDENT INSURANCE CO.

It is the oldest Canadian Accident Insurance Company and has stood the test of years.

Its affairs are managed by Canadian business men of highest standing.

It is Canada's strongest and most reliable Company.

THIS COMPANY ISSUES THE MOST UP-TO-DATE ACCIDENT AND DISEASE POLICIES FOR

PROFESSIONAL AND BUSINESS MEN

W. H. HILL

Manager Central Ontario. Office 159 Hunter-st.

Loose Leaf Ledgers

We supply Loose Leaf Ledger systems of all sizes and kinds, and for all account purposes.

The most approved and durable form of booking orders. Bound in Russia leather and corduroy.

Leaves to fit all standard makes of binders.

We guarantee quality of all work to be first-class in every respect.

THE

Review Printing Co

PETERBOROUGH

Children's Aid Society

FOR THE CARE OF NEGLECTED AND ILL-TREATED CHILDREN

INCORPORATED by Act of Legislature, 1891. Information required. Information names kept strictly private.

CHILDREN FOR ADOPTION

Office Hours: 11 to 12 a. m.

OFFICE — DIVISION COURT BUILDING

GEO. COCHRANE
Agent and Admin. Sec'y

CANADIAN PACIFIC RAILWAY

EAST	ARRIVE	DEPART
Norwood, Havelock, Ottawa, Montreal	5.10 p. m.	11.45 a. m
Indian River, Norwood, Havelock	7.13 p. m.	7.35 p. m
Norwood Havelock Kingston, Ottawa, Montreal, Portland, Boston	5.10 a. m.	12.35 a. m
WEST		
Toronto, London, Detroit, Chicago	11.35 a. m.	5.10 a. m
Toronto and intermediate	7.33 p. m.	7.13 a. m.
Toronto, London, Detroit, Chicago	12.35 a. m.	5.10 p. m
Toronto, North Bay, Port Arthur, Northwest	11.35 a. m.	5.10 p. m

GRAND TRUNK RAILWAY SYSTEM

RAILWAY TIME TABLE

	Arrive	Depart
Lindsay, Orillia, Midland, Gravenhurst, North Bay Stouffville and Toronto	11.45 am	5.35 pm
	9.00 pm	8.30 am
Port Hope, Toronto, London Detroit, Chicago & West Niagara Falls, Buffalo, Cobourg, Montreal and East	8.30 am	11.45 am
	5.35 pm	9.05 pm
Toronto, Lindsay, Stouff'le Uxbridge and Markham	10.25 pm	7.20 am
Lindsay Local	8.15 am	9.00 pm
Hastings, Campbellford, Madoc, Belleville, Kingston Montreal and East	8.10 am	8.30 am
	5.00 pm	9.00 pm
Lakefield	10.00 am	8.30 am
	5.05 pm	12.45 pm

THE CORPORATION OFFICERS

Geo M Roger, Esq., Mayor.
S E Armstrong, Clerk.
Peter Brownscombe, Treasurer
E D Hall, Town Solicitor.
D W Dumble, K C, Police Magistrate
Geo I Reazel, Chief of Police.
T A S Hay, C. E., Town Engineer
W J Green, Tax Collector.
Dr. Bingham, Medical Health Officer.
W F Miller, Relief Officer.
Thos Rutherford, Chief of the Fire Brigade

TOWN COUNCIL

Geo M. Roger, Esq., Mayor; Aldermen—Messrs. R F Williams, Henry Best, Frank Adams, Jos Batten, Wm Scott, Henry Rush Wm Johnston, Robt Cinkcanle, Jas Edgecumb Robt Hicks, E F Moore, M A Morrison

AGENTS OF THE REVIEW.

Money may be paid to and subscriptions left with the following gentlemen who have kindly consented to act as agents for THE REVIEW:—
KENSINGTON....Dr. A. M. Shaw, Victoria Drug Store
HASTINGS.....Walter W. Fowlds, News Agent
NORWOOD..... D. H. Booth

The Daily Review

Is for sale each evening at the following places:—

Braund's Grocery, 111 Park street.
Gibson's Grocery, 290 Rubidge street.
Green Bros.' Grocery, 356 Charlotte street.
Madson's Grocery, corner Mark and Elizabeth streets, Ashburnham.
Peterborough Grocery, corner Aylmer and George streets.

The Daily Review.

WEDNESDAY, OCT. 19, 1904.

HALL'S ITALIANS

On behalf of Mr. Hall, and to excuse his fondness for the Italians, it is alleged that Peterborough could not have done without them, that it could not have had its sewers dug and similar work accomplished. Our labouring men know that this statement is not justified. It is not a matter of supposition, but there is an actual example to the contrary, which we may all see every day. The Canada Machine Telephone Company is having trenches dug for laying down the conduits for its wires on our main streets. The work is being done well, expeditiously and with the least possible interference with the public traffic. Of more than fifty men employed, not one is an Italian, but all are Canadians or men of our own race. What one public-spirited company can do others can do. We are not dependent on the Italians, whatever Mr. Hall may say, and his partiality for these freshly naturalized foreigners of recent importation, will probably cost him more votes than he will receive from them in spite of all the devices of himself and his friends.

THE AUBURN MILLS

The charge against Mr. Kendry by Mr. Hall, his patron and his organ of mismanaging the Auburn Mills is as cowardly as it is dishonest. They know well that it was the mischievous tariff meddling causing an increased yearly import of woollens to the value of $8,000,000 which has closed a number of mills and depressed the business of our own. It was only by the energy and by his acknowledged business capacity that Mr. Kendry succeeded in keeping open the Auburn Mills and continuing to supply employment and wages to the staff for whom he has worked with such determination and ability. But for the action of the Government he would have been enabled to give still more employment to these Peterborough wage-earners, would not have been driven on occasions to resort to short time and would have succeeded in securing a reasonable profit on their investment to Peterborough shareholders. This was practically admitted by Sir Wilfrid Laurier and Mr. Fielding when they raised the duties on woollens last session, because they were driven to admit that the protection was not adequate and must be increased. Yet in spite of these well known facts Mr. Hall and his friends are pettroons enough to blame Mr. Kendry's pretended mismanagement for the result of the incapacity of their own party.

It is a childish attempt to divert attention from the truth by pretending that all that is asked for the well-being of this important Peterborough industry is an increased protection of 5 per cent. We may remark, by the way, that even a difference of 5 per cent in the duty is no trifle in the case of staple textiles where the profits are so small as to make that amount a serious consideration. But duty has not long been 30 per cent. It was not raised to that figure, despite repeated and serious representations to the Government, till they had forced the closing of many woollen mills and had subjected our own mills to heavy pressure for a considerable time. Mr. Kendry deserves great credit for his exertions for this industry and those depending upon it, instead of these slanderous attacks.

THE NATIONAL POLICY

Peterborough is a national policy town. It gave its zealous support to the new system when it was introduced and it has never swerved in its adhesion to this sound and beneficial policy. There is good reason for this devotion to a wise course and this steadfastness in supporting it. Peterborough stands far up in the ranks of the industrial towns and our people, who in such large numbers gain their living in our factories and shops, are not so foolish, as they themselves put it, as to quarrel with their bread and butter. It is in vain for Mr. Hall and his organ to utter clap-trap nonsense about the full dinner pail, for they will not be deluded by it. They remember, or if young men their fathers have told them, how hard it was for them to get a full dinner pail before the adoption of the National Policy, and how very many had no dinner pail to carry because they could get no employment in Peterborough. That was no time to suit our industrial population.

At that time the Liberals in opposition raged against the policy which had made the Conservative Government popular through the great benefits conferred upon the country and its exposure of the wrongheadedness and incapacity of their predecessors in office. Sir Richard Cartwright and others abused the manufacturers and factory operatives to whom protection was given as licensed thieves and robbers, and declared that any industry which could not stand up against outside competition should be closed and its employees thrown out into the street to seek some other employment. For years they kept up their denunciation of the National Policy and Canadian industries, even placing a condemnation of protection in their platform the very year before they succeeded to office. Then they were scared to carry out their threats. The national policy was so popular that they were forced to accept it in principle in spite of all their previous abuse. Now their boast is even that they give reasonable protection and no longer dream of free trade, so the tariff is no longer a party question. Is it not? Our industrial population is too intelligent not to know that the Laurier Cabinet has tampered injuriously with the tariff when the particular industry had not a friend in court, like Mr. Paterson and his biscuits, and that there has been an enormously increased importation of goods, which might have been made in Canada by Canadians who would have drawn the wages thus sent out of the country. Even here, though we have been more fortunate than some other places, we have an example of pernicious meddling in the Auburn Woollen Mills, so long hampered and harassed, and some of our other industries might have done better if the tariff had not been lowered or if it had been raised where necessary. The old enemies of the National Policy are not likely to carry it out satisfactorily.

Our wage earners know well which was the party that gave them the benefit of the National Policy, and wish to see the same men in power that they may continue their statesmanlike management and may make any necessary changes which time and circumstances may render advisable. The farmers who live within reach of the town also know how it has improved as a market since the National Policy was introduced. In fact it has been directly or indirectly a benefit to the whole community and this is thoroughly recognized by our people who will vote accordingly.

COMMENT.

The Laurier-Ross alliance is doing no good to the Dominion Premier and his candidates.

"Laurier, Mowat and Victory" was a rather telling cry. "Laurier, Ross and the Machine" has not the same attraction for independent electors.

Our volunteers serve our country with little pay and less encouragement. What do they think of the treatment of Lord Dundonald because he objected to turning the force into an organization for political corruption?

Mr. Huycke of Cobourg on behalf of Mr. Aylesworth thought that Mr. Gamey was too small to be worth a reply from their candidate. Then why was Mr. Aylesworth so anxious to corrupt the member for Manitoulin and why did he suggest the plan of binding him to his bargain by obtaining his signature?

At Lucknow Sir Wilfrid Laurier expressed an intense admiration for the Scotchmen and their bagpipes. He did not tell his hearers how he had dismissed Lord Dundonald because he was a foreigner too ignorant of our ways to know that the good of the militia service must yield to the exigency of making partisan appointments.

In the speeches at Mr. Hall's committee rooms on Saturday we are sorry to observe that the speakers generally asked support for their candidate on the ground that he would be able to secure more from the Government than an Opposition member. This is a particularly dishonest form of corruption and is also no compliment to the Liberal leaders.

Mr. Borden advocated the early opening of the Trent Waterway as a great public work for the benefit of the whole country, with no consequent expenditure of public money in Peterborough, where he was speaking. Mr. Aylesworth and Sir Wilfrid Laurier dangled before the eyes of the people of Port Hope the prospect of the spending of public money there by the abandonment of the Trent Waterway in favour of a canal out to their harbour. There was no taint of corruption in the first case, but an offer of wholesale bribery in the second.

All the talk about the Trent Canal terminus is beside the mark and shows ignorance of the main object of this important public work. The true terminus is intended to be at the St. Lawrence ports and the best route there is obviously by the Trent, the Bay of Quinte and the St. Lawrence. Port Hope would be indeed a terminus and would afford no direct connection with the Canadian ocean ports. It would give at least equal facilities for traffic to New York on the Erie canal by way of Oswego and Albany. Yet this is the plan which Sir Wilfrid Laurier is pretending to favour.

Mr. Hall's organ says that "As a citizen the Examiner won't say nothing but good of Mr. Kendry." As a candidate it proposes to handle him without gloves. As a specimen of this handling and of the regard for him as a citizen it invents false statements to place in his mouth and then assails him for them. Mr. Kendry denounced the importation as immigrants of Galicians, Doukhobors and other objectionable foreigners. Because he repeated this condemnation without mentioning these people specifically they pretend that he condemned immigration generally and then go on to assume that he included the English, Irish and Scotch among the objectionable foreigners. This misrepresentation is a paltry trick which will not mislead the electors.

We Invite Your Doctor

TO INVESTIGATE THE FORMULA OF

Dr. Chase's Kidney-Liver Pills

HERE IS THE CERTIFICATE OF WELL-KNOWN ANALYTICAL CHEMISTS.

While we do not believe there would be any advantage (except to imitators) in printing the formula of Dr. Chase's Kidney-Liver Pills in the newspapers, we do invite your doctor to fully investigate their formula, knowing that he must certainly be convinced of the merits of the preparation.

So far as the curative effects are concerned, there have bene thousands of testimonials published in the newspapers from persons cured of kidney and liver complaints, biliousness, constipation, stomach troubles and kindred ailments.

The originals of these testimonials are on file in these offices, bearing the signatures of the cured ones, and backed by a $500.00 guarantee as to their genuineness.

Now, as to the ingredients of Dr. Chase's Kidney-Liver Pills, their purity and medicinal value, we know of no better authority to vouch for them than the well-known analytical chemists, Thomas Heys & Son, of Toronto, who have thoroughly analyzed them, and compared their analysis with out formula:

ANALYSTS' CERTIFICATE. — "We have made a careful examination of Dr. Chase's Kidney-Liver Pills and find them to contain ingredients in quantities large enough to make them of reliable medicinal value, also to be free from any injurious drug, such as morphia, etc."

(Signed) THOS. HEYS & SON,
Analytical Chemists.

Toronto, July 20, 1904.

The indisputable reliability of Dr. Chase's Kidney-Liver Pills has placed them in the front rank of family medicines. One pill a dose, 25 cents a box, at all dealers, or Edmanson, Bates & Co., Toronto. The portrait and signature of Dr. A. W. Chase, the famous receipt book author, are on every box. 11

HIGH CLASS CONCERT

Miss Anna Gordon and Company Rendered Delightful Programme.

There was only a fair attendance at the opera house last evening when Miss Anna Gordon and company rendered a high class programme. Those who were present were well satisfied with the entertainment, which was avery enjoyable one. The entire company is made up of Canadian artists and their work was finely executed.

Miss Pearl Davis opened the programme with a delightful vocal solo and had to respond to an encore. Miss Davis is a stranger to Peterborough audiences but is certain of a warm reception upon her next appearance here. Mr. Harry Brownridge gave an excellent rendering of the old favorite recitation, "The face on the bar room floor." Miss Anna Gordon and company appeared in a one act comedy, "The Rough Diamond," and gave a very clever interpretation of the sketch. The cast was as follows:

Lord Plato ... ...Ed. B. Malloy
Sir Wm. Evergreen ...C. L. McDonald
Capt. Harry Blenheim...W. E. Duffy
Cousin Joe ... ...W. A. Moran
Lady Plato ... ...Miss Lillian Bletsoe
Jemima ... ...Miss Anna Gordon

Miss Gordon, as Jemima, wife of Sir William, played her part in a masterly manner.

Mr. Arthur Smith rendered two delightful baritone solos, which were warmly received. The next number was probably the finest on the programme. It was a cornet solo by Miss Lillian Bletsoe. Miss Bletsoe is not a stranger with Peterborough audiences but her playing last evening was more appreciated than anything she has contributed here on former occasions. As an encore number she rendered the popular favorite, "Bluebell." Mr. Ed. B. Malloy gave an exhibition of step dancing after which Miss Davies rendered another solo. The programme concluded with a sketch "Drifted Apart," by Miss Gordon and Mr. Brownridge. Miss Edythe Bletsoe acted as accompanist in a satisfactory manner.

Be in Earnest.

Be in earnest about your health. Do not suppose that the headaches, backaches and other symptoms from which you suffer will pass away of their own accord instead of developing into serious and chronic disease. If you are subject to kidney, liver and bowel derangements there is no preparation which will be so helpful to you as Dr. Chase's Kidney-Liver Pills. One pill a dose.

"I tell you what, George! I never before saw such a shoe polish as this

2 in 1

It puts on a dandy shine in about three rubs. The gentlemen in my car are so well pleased that when they tip me in the morning they do it with a smile instead of a grunt. They don't complain about the rhine on their shoes any more."

The Tan "2 in 1" never darkens tan shoes as most tan polishes do. It is something entirely new.

The black and tan in 25c and 15c boxes, and 15c collapsible tubes. At all dealers.

IN THE REALM OF SPORT

HOCKEY.

Everything points to a good hockey season for Lindsay. New players are being dug out, and Lindsay will put a strong seven on the ice, and it won't be in the Trent Valley League, either. Mr. Winchester, last year's crack goal keeper of the Belleville team, is in town, and it is whispered around by the wise ones that "Billy" Lapierre, who played with the Ottawas last year, will also be in the game. Mr. Lapierre has been working in town for some time, and played lacrosse in the latter part of the season for Lindsay. There are some more fast ones around. Mr. Hugh Galway, another former Belleville player, is also a resident of town. We'll be on the ice all right, and with the goods.—Lindsay Post.

Isn't this rich? Billy Lapierre! Who played with the Ottawas last year! Oh, my! The hockey fans of Peterborough will remember Mr. Lapierre well. He was one of the Examiner misfits who managed to score a fluky victory over the Review last winter, and he wasn't by any means the star, either. Still, he will be plenty fast enough for Lindsay. Winchester will have busy time guarding the nets with such a bunch in front of him.

ATHLETICS.

The Collegiate Institute sports were finished on Monday afternoon, when several events were pulled off. A. Belleghem has captured the Macdonald Cup for juniors.

The results in the junior competition are as follows:—

High Jump—1, E. Wood and H. McGuire, 4 feet; 2, C. Lech.

100 yards—1, E. Mann; 2, E. Wood; 3, S. Wade.

Running hop, step and jump—1, A. Belleghem, 30 feet, 7 3-4 in.; 2, C. Lech; 3, J. Gillieoe.

Standing, hop, step and jump—1, A. Belleghem, 22 feet, 8 1-2 in.; 2, C. Lech; 3, H. Jeffries.

Quarter-mile run—1, E. Mann; 2, E. Wood; 3, S. Wade.

A. Belleghem with 12 points, wins the cup. His score is as follows:—

First place in
Running jump... 3
Standing jump 3
Standing hop, step and jump..... 3
Running hop, step and jump..... 3
— 12 points

E. Wood with 9 points is second. His score is:
First in high jump... 3
Second in 100 yards... 2
Second in 1-4 mile run... ... 2
Second in running jump... 2
— 9 points

Total... ....

C. Lech and E. Mann with 6 points each are tied for third place.

RUGBY.

Monday night's Toronto News contains a very fine picture of the Peterboough team, taken on Varsity field on Saturday. There is also a photograph, which shows the game in progress.

THE TURF.

Saturday's races at the Driving Park were not very well attended, but the programme was quite interesting.

The matched race between Mango, owned by Jas. Allen, Peterborough, and Victoria, owned by Mr. John Coventry, of Woodstock, was hotly contested. The finishes in each of the half mile heats were very close, Mango won the first heat in 50 1-2 seconds Victoria got the second in 49 3-4 seconds, and the local horse captured the last heat in 49 1-4, winning the race.

"Representative" owned by Coventry gave an exhibition half mile over six hurdles.

Blucher owned by Connors, of Peterborough paced an exhibition mile against a running horse, also owned by Connors.

Pitiful Helplessness.

Victims of nervous diseases are most to be pitied because their ailment usually terminates in mental or physical helpfulness. Paralysis, locomotor ataxia and insanity can only be avoided by building up the nervous system at the first sign of trouble, and there is no preparation so well suited for this purpose as Dr. Chase's Nerve Food, the great nerve restorative.

Monkey Brand Soap removes all stains, rust, dirt or tarnish — but won't wash cloth—

DOMINION ELECTIONS

WEST RIDING OF PETERBOROUGH

THE HON.

G. E. FOSTER

—AND—

J. P. DOWNEY, M.P.P. for South Wellington

Will Address the Electors of the Riding in the Interests of

MR. JAS. KENDREY

THE LIBERAL CONSERVATIVE CANDIDATE

IN THE OPERA HOUSE

MONDAY EVENING, OCT. 24

and will discuss the important questions of the day.

MR. KENDREY and other Local Speakers will also Address the Meeting. A Cordial Invitation is Extended to the Electors to Attend. Ladies Especially Invited to be Present.

T. E. BRADBURN, President W. R. L. C. A.
J. W. GARVIN, Secretary W.R.L.C.A

"GOD SAVE THE KING."

You can try it. FREE.

Every mother who sends us her address on a post card will receive a generous free sample—enough for eight meals—of

Nestlé's Food

LEERING, MILES & CO., MONTREAL.

The Daily Review.

WEDNESDAY, OCT. 19, 1904.

LIEUT. A. E. SHAW CHASING THIEVES

RUNNING DOWN ORGANIZED BANDS OF HORSE FANCIERS.

An Interesting Letter from a Young Man Well Known Here who is now With the Mounted Police.

Lieut. Alf. E. Shaw, who left here in the latter part of July to take an inspectorship in the Northwest Mounted Police, at Regina, is at present rounding up horse thieves. His training in military law while attending school at Kingston is now serving him well, for he is acting as Magistrate. Lieut. Shaw had many friends here who will read with interest the following letter to a friend here:—

Pinto Horse, Oct. 10, 1904.

My Dear Friend,—Since writing you last, have had quite a trip beyond the march of civilization so will try to tell you all about it. Was just in barracks about three weeks at Regina, when there was a troop of Police to be sent out 110 miles south, to the boundary between Montana and Canada, so on the 27th of August we left our patrol and ever since have been on the move, generally from 40 to 50 miles a day. The object of the trip is to run down horse thieves, who live in organized bands in this country, which is very thinly settled, with ranches often 60 miles apart, and we often ride all day and never see a house, nor any one. So far as social times are concerned it is quiet. We have about twelve men mounted, two waggons and four teams in the party and we live just like the gypsies do down east—ride in day time and camp at night—but this kind of work is only necessary in the fall, as the ranch horses look well then and the horse thieves can sell them. Last Tuesday was wet and we stayed in camp all day. I went out to a cowboys' hut and had dinner with them. They were a very jolly crowd and I laughed until I was sore at the stories they told and the speeches they made. They lead a quiet life, and it is not to be wondered at that they have wild times when they go into a western town. Just think, I haven't seen a train or brick building in six weeks, and only three white girls, so you will imagine that we are quite a distance from civilisation. The land is good and will some day (I hope soon) be settled up with white people. We came across a tribe of Indians one day who were having a pow-wow and horse races, so the Police played them a game of baseball. It was very funny; I played first base against the Indians. The races were great sport, every old horse in the country was on the track, which was marked out with stakes. The Indians wear their hair in long braids and wear a blanket over their shoulders. At night they had a pow-wow or dance, and you could hear them for miles, yelling around a big fire. They had got hold of a few bottles of gin, which added considerably to their wild actions.

CAPTURED THIEVES.

The buffalo must have been here in thousands at one time, as their bones are all over the plain. Game is quite plentiful yet: chickens and wild turkeys, also deer are what we almost live on. One thing that is awfully queer out in this country is that we get no news from the outside world. I have not had a paper or letter in six weeks, and our wonders about Port Arthur and the war are never satisfied, as you people who look for daily papers can imagine; but we are used to it now. I suppose my mail is all tied up for me at Regina. I have three prisoners that I am sending in to Moosejaw and will send this letter with the police escort that will go with them. Two are horse thieves we captured, and one is sent in for shooting a man with intent to kill. He shot the fellow through the heal. I had to take all the evidence and act as magistrate for the first time. Whisky was the cause of the row. This is Friday 1st October, so will be Millbrook show. I hope soon to go to Regina probably in a month, so I will not be an exile much longer.

Yours very truly,

ALF. E. SHAW.

SCOTT'S EMULSION

Scott's Emulsion
Scott's Emulsion
Scott's Emulsion
Scott's Emulsion
Scott's Emulsion

the old story, told times without number and repeated over and over again for the last thirty years. But it's always a welcome story to those in need of strength and health. There's nothing in the world that stops wasting diseases as quickly as Scott's Emulsion.

We'll send you a sample, free

(SCOTT & BOWNE, Chemists, Toronto, Ont.)

THE KING AND KILTIES

HIS MAJESTY DELIGHTED WITH CANADIAN BAND AT BALMORAL

Bandmaster Robinson Decorated With the Victorian Order—Prince of Wales Also Praises the Musicians—Successful Visit of the Belleville, Ontario, Aggregation in the Old Country—A Six Months' Itinerary.

The Kilties' Band of Belleville, Ont., reached Balmoral on the 27th September., having been commanded to appear before the King. On arriving at Ballater station they were met by the King's representative. At 7.35 in the evening the band left for Balmoral Castle, eight miles off, driving along the north Deeside rode. A halt was called at Altnà Craig, the residence of the Baroness Macdonald, where the Kilties gave three rousing cheers. The concert began at 9.45. The King was accompanied by the Prince and Princess of Wales, the Duke and Duchess of Connaught, Prince Arthur of Connaught, Prince Francis of Teck, Princesses Margaret and Patricia of Connaught, the Duke and Duchess of Fife, Premier Balfour, General Sir Thomas Kelly-Kenny, General Paget, and Capt. Scott of the Antarctic ship Discovery. A large number of the Balmoral tenantry were present. A special program, printed for the occasion, had a border of Gordon tartan. The selections included "The United Empire," introducing "God Save the King" and "The Maple Leaf." After the concert the King decorated W. F. Robinson, the bandmaster, with the Victorian Order. The King was delighted with the concert. The Prince of Wales said he had never heard such precision in any band. The Kilties were afterwards entertained at supper in the castle, and left before midnight for London.

The Scottish Canadian band, known as "The Kilties" opened its English tour at the Royal Albert Hall on Sept. 24. The bandsmen are under contract to remain in the British Isles six months, during

DRUM-MAJOR MACCORMACK.

which period they will give 362 concerts, 30 of which will be in London. There will be 18 at the Albert Hall, four for the Sunday League (at the Alhambra and Queen's Hall), one or two at the Alexandra Palace, and most of the remaining London concerts at suburban theatres.

This band is not officially connected with any regiment, but practically all its members have previously served in Canadian regimental bands, notably the 13th, the 48th, the Queen's Own, the 15th, and the 5th Royal Scots. It was established a few years ago at Belleville, Canada, as a permanent touring organization, and has been almost everywhere in Canada and the United States, though this is its first visit to Europe.

The special features of these concerts—the male choir, the vocal solos, the Highland dances, the bagpipes, and the bugles—combine to make them uniquely interesting. The band is conducted by Mr. William F. Robinson, and it possesses as drum-major one of the finest specimens of manhood—either in the old or the new world, Donald MacCormack, who is 7 feet high and weighs 285 pounds.

A representative of Lloyd's had a chat on Saturday with Mr. Philip Yotk, who brought over this band, as he brought over the Sousa band, to Europe. He told some amusing stories of adventures by "the Kilties" in the course of their travels.

After a summer engagement at Willow Grove Park, Philadelphia, they played a few days in Allentown, Pa., and it was in this way from that place that they met Carrie Nation, the bar smasher. They were sound asleep in their railway car when they reached Harrisburg, but at the depot were awakened by shouts and cheers. It turned out that a crowd was seeing Carrie Nation off. She boarded one of the cars, and as soon as the train started a deputation from the men in kilts called on her and asked her to give the Highlanders a talk. This she consented to do, so the deputation thought they would help her in her good work by giving her the names of several bandsmen who needed "special mention." Needless to say that they picked out those men who were teetotalers.

When Mrs. Nation arrived at the "Thistle" car she reminded the bandsmen that she had last met them at Sacramento, California, and at that time she thought their dresses were too short, but she had learned the truth since then. She pleaded with them to join the temperance ranks, and finally, shaking her finger in a most solemn manner, called forth the "drink soaked" members by name. Each name was greeted by a roar of laughter, and the "culprits" were made to go forward and solemnly swear that they would not drink alcoholic liquor again. After two hours of serious talk on her part, and much enthusiasm of "The Kilties," she was conducted back to her car, thinking, no doubt, that she had reformed many members of the band.

The meeting at Sacramento, above alluded to, was also very amusing. There also she gave the men a good "talking to," evidently under the impression that they were intemperate in their habits, though the contrary is actually the case. In leaving them she said, "How I do love you Kilties, and I will be delighted to have any of you come to my Home for Incurable Drunkards in Kansas City." The bandsmen are still wondering if she meant it.

FIFTY YEARS A CITY CLERK.

Brief Sketch of Mr. Thomas Beasley's Civic Career.

Mr. Thomas Beasley, who on the 12th Sept. celebrated the 50th anniversary of his appointment as clerk of the city of Hamilton, was born in the township of Barton, just beyond the city limits, in December, 1828. His father was for many years treasurer of the old Gore district, and his grandfather was one of the first settlers at the head of the lake,

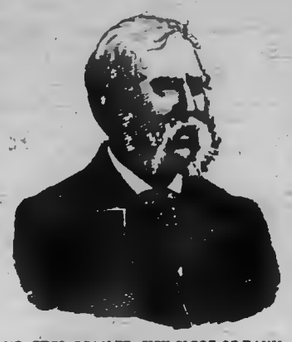

MR. THOS. BEASLEY, CITY CLERK OF HAMILTON FOR FIFTY YEARS.

where the city of Hamilton afterwards was planted. The subject of this sketch studied law in the office of the old firm of Messrs. Burton & Sadlier, but before he had reached his final examination he was offered the position of city clerk, which he accepted. That was in September, 1854. He is still an active and efficient city clerk, and one of the most popular of all the civic officials. Mr. A. C. Beasley, his son, is a member of the law firm of Messrs. Washington & Beasley, and a member of the Hamilton Board of Education. One of the most exciting episodes in City Clerk Beasley's long official career was when, a good many years ago, to save the city's credit and prevent a bailiff from carrying away the tax rolls from which the next year's collections were to be made, the clerk ran away to the United States. Prior to leaving the city Mr. Beasley hid the rolls in the safe at Messrs. Buchanan & Harris' warehouse, King street east. While Mr. Beasley admits that it was a high-handed proceeding, it had the desired effect. His numerous friends hope to see him continue in office for many long years.

Climatic Paradox.

It is not generally known that at certain seasons of the year it is warmer in Greenland than in Southern Europe. And this occurs during the long sunless winter of the Polar regions. The cause which leads to it is not unknown in other countries. Thus in Switzerland a warm, dry wind, called the foehn wind, at times blows down from the snow-covered mountains in autumn and winter, and suddenly melts and carries off the snow, drying up the atmosphere.

In northwestern Canada there is a similar wind called the chinook wind. So in Greenland at irregular intervals a warm wind blows down from the snow-covered interior, bringing an extensive thaw in January and February. As a result we have the extraordinary fact that during eight consecutive days in November and December, 1875, it was warmer in Jacokshavn, in latitude 69 degrees 30 minutes, than in northern Italy. Upernavik, another town of Greenland, was, during part of the time, warmer than the south of France.

Courtship in Siam.

The declaration of marriage in Siam is very simple. You ask a lady to marry you by merely offering her a flower, or taking a light from a cigarette if it happens to be in her mouth: and your family and the bride's family have to produce at least $200 apiece for a dowry. The principal impediment in the way of marriage is that each year is named after an animal, and only certain animals are allowed to intermarry; for instance, a person born in the year of the cat cannot marry with a person born in the year of the dog, or a person born in the year of the cow with a person born in the year of the tiger, and there are similar embargoes about months and days, akin, perhaps, to the old superstition that a marriage would be unlucky if the birth months of the couple are far apart. April should not wed with November, nor January with June.

Coffins As Presents

When Chinese parents arrive at about the age of fifty-five their affectionate sons and daughters club together and give them each a coffin and wish them many happy returns of the day. When death comes these receptacles are used for the purpose for which they were intended. Coffins are to be seen in many houses in China, some of them being utilized as wardrobes.

Nervous Children

who are peevish and restless by day—and start up in their sleep at night—have worms.

Mentholated Worm Remover

kills worms, and cleanses the system of these—regulates the bowels—promotes the stomach—stops nervousness and restless sleep.

At all druggists, 25c. a box.

The Cristoline & Proprietaries Co., Ltd., Toronto, Ont.

ADDRESS

—OF—

R. R. HALL

TO THE

Electors of West Peterborough

To the Free and Independent Electors of the Riding of West Peterborough:

GENTLEMEN,—

Having received, and accepted, the nomination of the Liberals of West Peterborough to be a candidate at the general elections, and as it is impossible to see every elector personally between now and election day, I hereby solicit your influence, support and vote to secure my return as representative of this riding in the Dominion Parliament, and as a supporter of the able and progressive and patriotic Government led by that foremost Canadian, Right Honourable Sir Wilfrid Laurier.

While I do not wish to be understood as attaching undue importance to a personal appeal for support, I may be permitted to say that my home, my heart and my interests are in West Peterborough. It is, therefore, to my personal advantage, as well as to the advantage of every resident of the county, to use every effort to promote the advancement of the material, and other interests, of the town and county. As I have done in the past, I shall, if I have the honor of being chosen as your representative do in the future—and perhaps from that circumstance, with better prospects of successful service—everything that lies in my power to advance the building up and well being of Peterborough, town and county, so far as it is consistent with the promotion of the interests of the country at large. For I hold that while a representative's first duty is to the constituency he represents, that duty should be discharged with reference to the general welfare of the Dominion.

While I announce myself as a supporter of the Liberal Government of the Dominion, I shall not pledge myself to a slavish support of all the details of the working out of a general policy, but shall reserve to myself independence of action, where it seems to me special interests may demand it.

I yield to NO man in my faith in the merits and importance of the Trent Valley Waterway as a prime element in the national transportation problem, an imperative necessity in the development of the great Canadian West, incidentally a powerful promoter of trade between the West and the older provinces and, also incidentally, a most important factor in developing local industries and local trade and commerce. In view of the importance of the canal as a factor in national progress, and of its supreme importance to this district, and to this town and county, I shall, if I do not absolutely make its completion a condition of my support, leave no stone unturned, no effort unemployed, to induce the Government to actively push its completion. This course promises the better success since the present Liberal Government is making surveys with this end in view and has spent in the last seven years in prosecuting the work, $2,506,573.59, while the previous administrations only spent $1,229,408.66 during 18 years. Moreover, when the present works, now under contract, are completed, there will be over 165 miles of navigable waterway on the Trent Canal System.

I regard the building of the second transcontinental railway line, the Grand Trunk Pacific, as the most important contribution to the solution of the transportation problem in the history of Canada, inasmuch as it will constitute another outlet for the wheat of the North-west and another inlet for the commercial and manufactured products of older Canada. It will build up, develop, and help populate the one hundred and seventy million acres of rich and fertile lands yet to be occupied in the North-west, will create new and increasing markets for, and stimulate the activities of, the manufacturing and commercial industries of Eastern Canada, in which Peterborough occupies so central and prominent a place.

I am a firm believer in the necessity, benefits and advantages of British connection. The best way to retain that connection and improve our inter-imperial relations, is not alone by wordy assertions of loyalty, but by practical measures looking to improvement of relations in a way to advance both the interests of the mother country and her greatest colonial unit, and to conjoin with a loyal attitude towards the Mother Country a proper spirit of self-respect and jealous regard for the rights of self-government we possess.

I believe that we should have a reasonable military equipment for defence, though I am not in favor of extravagant military expenditures. The present Government has expended twice as much as its predecessors in the same period, and has generously met, and will continue to meet, all reasonable military requirements of Canada, whose real interests consist in devoting the national energies to developing and building up the country.

I can, however, claim your franchise on grounds far higher than personal considerations—as a supporter of the Liberal Government, led by Sir Wilfrid Laurier. If success in government—if government attended with splendid national results—is a recommendation, then I submit that the present Government is eminently deserving of renewed lease of power. In the eight years since the Liberal Government came into power, the progress of Canada, and the prosperity of the Canadian people, have each succeeding year been unprecedented. To emphasize this I need only refer you to a few facts indicative of wonderful and continuous growth and expansion.

In 1896, the total trade of Canada, was $320,000,000.00. In 1903 it has under the Liberal Government, grown to $467,064,685—nearly double.

In 1896 the total trade of Canadian exports to Great Britain was $62,717,941.00. In 1903 under the Liberal Government these have grown to $125,199,960.00, more than double.

In 1896 the number of miles of railway in Canada was 16,270. In seven years under the Liberal Government this has grown to 18,987 miles.

In 1896 the business failures, with far less business done, amounted to $16,268,460.00. In the seventh year under the Liberal Government the amount represented by business failures has dropped to $8,328,362.00.

In 1896 the deposits by the people in the chartered banks of Canada amounted to $183,769,992.00. In seven years under the Liberal Government this amount has grown to $378,937,458.00, more than double.

In the eight years under the Liberal Government there has been a net reduction of the public debt with liberal expenditure for public works of $1,084,993.66, or an average reduction per year of $135,626.20. This is in striking contrast with an average increase of the public debt of $6,563,075.00 each and every year for eighteen years under the Conservative administrations.

In 1896 the public debt amounted to $50.61 per head. Under eight years of Liberal Government this has been reduced to $46.31 per head.

In 1896 the number of immigrants arriving in Canada amounted to 16,835. During the last eight years of Liberal Government this number has grown to 501,514.

In 1896 Canada's export of manufactured products in the country amounted to $9,565,384. In 1903, under the Liberal Government, the export of Canadian manufacturers amounted to over twice as much—$20,624,967.00.

It is not necessary for me to quote a long array of figures to show that the fiscal policy of the Liberal Government has improved trade and commerce in all its branches, for every industrious Canadian can now find "prosperity in his own pocket."

In regard to the tariff question I have decided views. While it is desirable to have as little change as possible, I am in favor of such adjustment of the tariff as circumstances may demand, to the end that the manufacturing operations of the country may receive the benefit of conditions most favorable to their expansion and most profitable operation, and at the same time have due regard to the interests of every class and section of the people and of every province in this great Dominion. This is particularly of interest to the Town of Peterborough, whose special prominence and fitness as a manufacturing centre it shall be my earnest endeavour to emphasize in my representative capacity.

The interests of the farming community, the largest and most important of all, deserve the highest consideration at the hands of the Government and of Parliament. The consideration it has received in the past eight years shows that never before have the agricultural interests been so effectively served. I shall favour and support all legislative and administrative action which can advance the best interests of farmers, not only in respect of creating conditions which will promote and increase the profit from farm operations, but in respect of providing the cheapest and best means of conveying to the best market and in the best condition, the farm products of this country.

I shall favour and heartily support all measures calculated to advance the interests and improve the condition of the working classes, but, as special legislation in this direction can have only a limited influence, I shall feel it my duty to strive for the attainment of such fiscal and other conditions as will create the largest demand for labour at the highest reward and give the greatest purchasing power to wages.

By reason of the splendid results that have followed the tenure of power of the present administration, and the ever increasing progress, expansion and prosperity Canada has enjoyed the Dominion Government, led by Sir Wilfrid Laurier, deserves, as the best interests of the country demand, a renewal of the power they have used so wisely and so well. There is no doubt that the overwhelming endorsation given their first parliamentary term in 1900 will be repeated and with greater emphasis in the present appeal to the sober judgment, sound sense and progressive spirit of the Canadian electorate.

With the certainty of the return of the present Government to power, it is manifestly in the interests of West Peterborough that it should have a supporter of the Government as a representative. Under the system of party government prevailing in Canada it is only natural that a representative who supports the Government of the day, whether Liberal or Conservative, who is in sympathy with its policy, who lends his aid in carrying out that policy, is in a better position to serve his riding than an uncompromising antagonist of the Government, an opponent of its policy and a hostile critic of its acts.

Now is the time when West Peterborough needs to be placed in a position in respect of its representation, to reap its full share of the magnificent growth and development of Canada of which a new era has begun. We have unlimited resources to develop and in the process the town and county of Peterborough must have its full share of the reciprocal benefits that must necessarily result. If I am honoured by your confidence I shall do my utmost to procure for this riding the many needed improvements and advantages which not only local but national interests suggest, and in every way in my power endeavour to serve the best interests of this town and county.

Your obedient servant,

R. R. HALL.

Raincoat Protection

Raincoat protection is one kind of protection we believe in. We furnish it to our customers. We protect you from rain and wind.

WE PROTECT YOUR PERSON AND YOUR PURSE.

Each Raincoat we sell is a lasting advertisement for us.

Any man who has his eye out for a Raincoat, and isn't blind to his best interests, should not miss seeing our new styles. We also have them for boys in all sizes.

COME HERE FOR A LOOK.
WILL NOT URGE YOU TO BUY.
THE COATS WILL DO THAT.

Lang & Maher

"THE DAYLIGHT STORE"

Clothiers and Furnishers 409-411 George Street

North St., at Delaware Ave.

The Lenox Hotel

IN BUFFALO

High-Grade Modern Construction. Fire-proof throughout. European plan. Rates $1.50 per day and upward. Room reservations can be telegraphed at our expense

GEORGE DUCHSCHERER
PROPRIETOR

Cushion Soles for Tender Feet

The ideal sole for tender feet is the Cushion Sole. It is fitted with a soft, felt leather covered sole, which conforms to the exact shape of the foot—acts as a cushion to your every step, and being a non-conductor, keeps your feet at even temperature.

CUSHION SOLE SHOES FOR MEN AND WOMEN

$3.50 to $5.00

J. T. Stenson

DOMINION ELECTIONS.

West Riding of

Peterborough

Mr. Jas. Kendry

the Liberal-Conservative Candidate, Will address the Electors of the Riding at the following places:

WEDNESDAY, OCTOBER 19th, Orange Hall, Centreville.

FRIDAY, OCTOBER 28th, at Buckhorn.

The public is cordially invited to hear Mr. Kendry and his friends discuss the public questions of the day.

Meetings will begin at 7.30 p.m. sharp.

GOD SAVE THE KING.

"The Two Maes"

Work . . .
Well Done

Has its value. There's no going over required after we complete a job.

Intelligent workmanship, good materials and honest effort.

We carry out contracts or attend to any call on any emergency. If you require Plumbing or Electrical work give us the opportunity to tell you what we can do. Satisfaction guaranteed.

MacPherson & McGregor

Plumbing, Heating and Electrical Contractors, George-st.

The Sultana Heater . . .

A Stove With a Record.

The finest Heater in the market. Duplex grate and shaking grate. A most convenient device.

Large steel oven. Perfect bakers. The only heater with a sheet steel oven. Fire pot easily removed for repair. Double heater and self feeder.

This heater recommends itself, and all who use it recommend it highly.

Adamson & Dobbin

162 Simcoe-st.

3 doors west of George-st.

RAPHIA

The newest material for Hats.

On sale at the REVIEW OFFICE.

Underwear Furnishings

FOR

Men, Youths and Boys

Mens' Fine Wool Undershirts and Drawers
Mens' Wool Fleece Underwear
Mens' Heavy Scotch Wool Underwear
Mens' Fine Merino Underwear
Mens' Silk Underwear
Mens' Sanitary Wool Underwear
Mens' Canadian Rubber Underwear
Boys' Fleece-lined Shirts and Drawers
Boys' All-wool Shirts and Drawers
Mens' Scotch Wool Sox
Mens' Fine Cashmere Hose
Mens' Fancy Heather Hose
Mens' Canadian Sox
Mens' Kid, Calf and Woolen Gloves
Mens' Top Shirts, best kind
Mens' and Boys' Sweaters
Mens' Nifty Neckwear
Mens' Linen Collars and Cuffs

H. LeBrun & Co

TWO ENTRANCES—GEORGE AND HUNTER STS.

THE Knitting Works

Hosiery and Underwear.

Boys' ..Mitts

We are showing an extra quality of Muleskin Mitts for Boys and Men at

35 and 50c

THE KNITTING WORKS

SANTAL-MIDY

Standard remedy for Gleet, Gonorrhoea and Discharges IN 48 HOURS. Cures Kidney and Bladder Troubles. MIDY

DR. J. D. BAGSHAW

(Successor to Dr. Neill)

GRADUATE OF CHICAGO COLLEGE OF Dental Surgery; also of Royal College of Dental Surgery, Toronto. Office—Corner of Hunter and George sts., over MacDonald's drug store. Phone No. 73, or after hours phone No. 189. dlyr167

The Daily Review.

WEDNESDAY, OCT. 19, 1904.

THE CITY AND SUBURBS

CANADA WINS AGAIN

A telegram brings the gratifying information that the Highest Award and Gold Medal has been given to the Salada Tea Co. of Toronto, at the St Louis Exhibition.

C.P.R.'S Revenue

The New York Tribune says:—"In Canadian Pacific consider merely these two brief paragraphs from the annual address of the President, Sir Thomas Shaughnessy:—

In three years your gross revenue from traffic has grown from $30,856,000 in 1901 to $46,469,000 in 1904, or about 51 per cent. Your land grant bonds outstanding at the end of 1901 amounted to $17,831,000, while in 1904 only $11,500,000 remained to be provided for, and in the intervening period deferred payments on land sold increased from $3,652,869, to $15,252,308.

There is a property where intelligence and integrity vie for the production of lasting prosperity."

HAROLD JARVIS CONCERT CO.

Plan of hall at Ormond & Walsh's open to subscribers Saturday Oct. 22nd. - to general public Monday & Tuesday 24 th. & 25th. General admission 35cts. Reserved seats 50 & 75 cts. Tickets may be secured at Ormond & Walsh's Nugent's, Madill's or from members of committee.

ADAMS | THE LADIES' NEW STORE | ADAMS

Here is Something of Interest to Small Ladies and Big Girls

THIS WEEK WE PLACE ON SALE (12 ONLY) **Misses' Tailor-made Sample Costumes** *FOR GIRLS 14, 16 AND 18 YEARS OF AGE, BOUGHT AT A BIG REDUCTION ON THE MANUFACTURERS' PRICES, WHICH WILL ENABLE US TO OFFER THEM TO YOU AT ABOUT THE COST OF THE MAKING. THESE COSTUMES HAVE SERVED THEIR PURPOSE AS SAMPLES. NOW THEY ARE YOURS AT* **One-third Their Regular Value.**

2 only, Costumes *for girls 14 and 16 years, nicely trimmed with Silk Braid, a smart, stylish garment. Regular value, $9.00. Sale price.....* **$7.00**

2 only, Costumes *for girls 16 and 18 years, a stylish, well-made Costume, nicely trimmed. Regular value $10.50 ..... Sale price .....* **$8.50**

5 only, Costumes *for girls 14, 16 and 18 years, well made and trimmed with Braid and Cloth Strappings (no two alike). Regular value $12.00 and $13.00, Sale price.....* **$9.50**

2 only, Costumes *for girls 16 and 18 years, Fancy Tweed Effects, beautiful garments. Regular value $13.00 ..... Sale price.....* **$10.00**

See these Costumes early as the quantities are small

Harry Adams

Ladies' New Outfitting Store. 306 George-st. 'Phone 486

PUBLIC QUESTIONS WERE ABLY DISCUSSED

A Sexsmith Meeting at Zion Largely Attended — A Debate Between Mr. J. H. Burnham and Lieut.-Col. Edwards — The Candidate Makes a Stirring Speech — Audience Expressed Approval of Presentation of Conservative Policy.

Public questions of the day were last night discussed in a manner somewhat different to that which has hitherto marked the present political campaign. There was a representative from each side present at a well attended meeting for Mr. Sexsmith, in Foresters' Hall, Zion, last night, and while the discussion was good-natured throughout, it was necessarily spirited, and this added greatly to the interest. It was a Sexsmith meeting all through, and when the candidate himself rose to speak he was received with applause. The other gentlemen who addressed the meeting were Messrs. J. H. Burnham, and E. B. Edwards, K.C., both of whom, as the result of a challenge by the former, had agreed upon a certain time to speak. They presented their arguments in a clear and able manner. It was undoubtedly a solid Conservative audience, and and the approval of Mr. Borden's policy was demonstrated in a most enthusiastic manner.

Mr. Joshua Smithson, on motion, presided, and in his opening remarks, pointed to the advisability of obtaining as much information as possible with reference to questions of the day, in order that voting might be done intelligently and proper judgment formed of the principles of the parties.

SOME IMPORTANT QUESTIONS.

Mr. Burnham expressed the opinion at the outset that the best way to arrive at a conclusion on any subject involving great general principles and details of utmost importance, was to have a fair, candid discussion of both sides of the question. He had proposed to Mr. Edwards that the meeting partake of this character, and he had agreed. Mr. Burnham said he had a few questions to ask of that gentleman, which practically involved the whole subject. The first of these was: Will you point out how the Liberal Government has benefitted the country by a lower tariff? Mr. Edwards was a free-trader in theory, if not in practice, like all Liberals, and if he would say he was in favor of tariff by revenue, and not in favor of protection, it would be a definite statement. Mr. Burnham said: "We are in favor of a tariff such as will protect this country. We derive our example from the Americans, and our own history shows quite plainly that the country which does not endeavor to protect itself will not receive any mercy at the hands of its rivals. It was the National Policy of the Conservatives which had protected the country from the encroachments of the United States and others.

The second question asked was: Are you against government ownership of railways or canals? Mr. Burnham said he would also like to ask Lieut.-Col. Edwards' opinion of Sir Wilfrid Laurier's desire for treaty-making powers, when Canada did not furnish the means to enforce them. In the light of the much vaunted prosperity under the Liberal party, the question was asked, how it was that the Province of Ontario was now only entitled to six members, while Quebec, British Columbia and other provinces were going ahead?

One of the most scandalous pieces of corruption was that in connection with St. James Division of Montreal, as the result of which one of the offenders was sent to gaol, but liberated by the Liberal Government. The speaker, at the conclusion of his ten minutes, asked Lieut.-Col. Edwards if he would have liberated Brunet under the circumstances.

ISSUES OF THE DAY.

Lieut.-Col. Edwards said he had accepted with pleasure the invitation to be present, and he had known that in Zion there would be a good and intelligent audience. He had thought his time had ceased to be catechized in the manner set by Mr. Burnham, and would devote himself to questions of the day. Considering the two candidates, he impressed the fact that Mr. Finlay would not be in opposition, and hence would be in a position to assist all good measures in the interests of the country, and to urge the completion of the canal. If supporters of the Government were sent from end to end of the canal the importance of the work could be powerfully emphasized. Sir Wilfrid Laurier was further a leader of over 30 years' standing, while Mr. Borden had been only eight years in Parliament. Lieut.-Col. Edwards held that there was a dearth of good members among the Conservatives, and he recalled "the famous nest of traitors," and pointed with pride to the stand taken by the Liberal leader with regard to Manitoba. He was called to power in 1896, his policy was one calculated to advance the country, and in spite of anything that Mr. Burnham could show, the country had prospered in every department. The trade with Great Britain during the last eight years had increased from some 62 millions to 125 millions. Mr. Burnham had said thais was due to the National policy. He held that this was not the case, and stated that when Sir Wilfrid Laurier came into power in 1896 his first measure was that of preference for Great Britain, and on the occasion of his visit there in Jubilee year he was honored and recognised as a statesman. Goods from Canada were now recognized with greater favor in England than ever before. It would be absurd to place a tax on wheat and flour going thither from Canada in quantity of only 11 or 12 per cent of the entire production. The reduction of the rate on English goods in preference to those of other countries had proved a benefit to the people, and was appreciated.

THE RAILWAY PROJECT.

Discussing the transcontinental railway project, Lieut.-Col. Edwards said he was not in favor of Government ownership; it was not in accordance with the spirit of the times or of American or English institutions. Until government by party was changed, railways could not be owned and operated by the Government. It would be simply outrageous to place so large a monopoly into the hands of any party. The C.P.R. was not owned by the people; Sir John A. Macdonald did not declare in favor of Government ownership. The Intercolonial had not paid for itself. The canals were in the same plight, and their use was now free to the people of Canada. For the Government to take the transportation problem into its own hands would be wrong in principle and ruinous to the county. With regard to the Eastern section of the G.T.P., the speaker said that the Government had to build it as a matter of arrangement. It was an absurd statement that the people were giving nine-tenths of the cash and credit to build the road. Mr. Burnham knew that while the Government was at the back of the project in order to enable it to have money at the lowest rate of interest, the G.T.P. people were the ones responsible. Such a road would make a new Ontario and do much for the development of the country. The Laurier Government was a Government doing things in advancing the interests of Canada and making of her the best colony of the best nation. The speaker's reference to relations to the Mother Country and the part played in South Africa was applauded. In concluding his half-hour's speech he referred to Sir Wm. Mulock's work in connection with the post office department and the introduction of Imperial penny postage.

MR. BURNHAM'S REPLY.

In replying to Lieut.-Col. Edwards' able presentation of his case, Mr. Burnham stated that he had imbibed the spirit of his leader, Sir Wilfrid Laurier, glorying rather in a certain flowery deviousness of language, carefully avoiding details. He had not undertaken to prove any of his arguments out of his blue books. His reference to the Trent canal might lead to the inference that Conservatives frowned upon this. Lieut.-Col. Edwards did not understand Mr. Borden's position in regard to this work, but it was pointed out that the Liberals had originally vigorously opposed the project. Mr. Borden was in favor of the prosecution of the work until it was completed. Mr. Borden held that the Conservatives had gone the Liberals one better in having turned out the "brood of bribers," so-called, whereas when Mr. Lang was pitched out in East Peterborough and Mr. Finlay substituted there was not a man to raise his voice in his favor throughout the riding. This was a great hit with the audience.

With regard to the Manitoba school question, he said that Conservatives had taken their attitude from a sense of duty on the question, but he referred to Sir Wilfrid Laurier's refusal of autonomy to the Northwest, and stated that Premier Haultain had considered such an attitude of the greatest possible detriment, that failure to recognise it would result in little less than an uprising. In recognizing the rights of Provinces, why not give the Western people their rights?

Mr. Burnham said he had not stated that the country was not prosperous, but that the prosperity was due to the principle of the National policy, and that the lowering of the tariff referred to by the previous speaker, had by it been rendered possible. Sir Wilfrid was not one whit finer than Mr. Borden. Canadians were to be congratulated on having two such men at the head of affairs, and the wish was that there were similar men in Ontario. Englishmen, always courteous, could not receive Sir Wilfrid Laurier in any other manner when he visited England. Sir Charles Tupper had been regarded by them as one of the six great leaders of his time. The finger of scorn was pointed at Sir Richard Cartwright, who had defended Jackson, the political corruptionist now representing Canada as a commissioner, in Leeds. Eng. No wonder Sir Wilfrid declined to go to the country with such a one upon his shoulders, but shipped him to the Senate.

GOVERNMENT OWNERSHIP.

Mr. Burnham in answering the previous speaker in regard to Government ownership, pointed to conditions in Germany, Belgium, France and other countries in support of his argument that the Government ownership was in accordance with the spirit of the times. He held that such institutions as railways and canals should be operated, not for the benefit of corporations, but for the benefit of the people.

He outlined Mr. Borden's policy with regard to the Intercolonial, his purpose being to give it such connection with the West that would eventually place it upon a paying basis, and to make use of every existing means by extensions of roads, and utilization of waterways, to solve the transportation problem, and to realize Canada's very peculiar and important position in that regard as related to other countries. The Government's scheme with reference to the Transcontinental Railway was criticised. The Eastern division was to be built by the Government for $70,000,000. On its completion it was to be leased to the company at a rental of 3 per cent. on cost of construction, but clearly under the arrangement, the company would pay no rental for 10 years. Sir Wilfrid figured that the railway would cost the country nothing and the establishment of a sinking fund was entirely ignored, and Mr. Burnham held that the country would have the entire seventy millions to pay. The G. T. P. people would have the extreme privilege of building the Western section, the Government to guarantee bonds to cover practically three-quarters of the cost and on the mountain section to pay interest on the bonds for 10 years. Thus the Government undertook to place the road in the hands of the Company, building and paying the whole cost of the Eastern section, guaranteeing three-quarters of the bonds of the Western section, and providing interest on the cost of Western division, and on three-quarters of the mountain section for 10 years. The G. T. P. was further invited to take twenty-five millions worth of stock and sell it in order to procure the necessary rolling stock. This must be a first charge on the railway or the scheme partook of the nature of a swindle. In this project Canada undertook a liability of from 156 to 171 millions. Thus was given over one of the greatest assets to a corporation. It was a contract that would add more than 50 per cent. to the public debt. The whole scheme bristled with difficulties from beginning to end, and it was the speaker's opinion that Laurier would go down to defeat on the G. T. P. alone. The people had no protection such as they undoubtedly would under Government ownership, and its operation by a commission similar to the staff which managed the C. P. R. Mr. Blair had denounced the scheme as the cottenest ever concocted—a case of "Cox can't wait." The Montreal Witness was quoted as being in favor of Mr. Borden's policy on the G. T. P.

FOR THE FARMERS.

Mr. Burnham pointed out that the previous speaker had neglected to refer to the benefit that occurred to the farmers by the establishment by Conservatives of experimental farms and dairy schools. They had endeavored to establish a fast transportation for produce in cold storage to the British market, but since the Liberals had come into power nothing had been done in this direction. Because the tariff against the States, there was presented the spectacle of a country of 80 millions selling twice as much farm produce to a nation of six millions as the latter sold to the former, and this had the effect of placing the Canadian farmer in disadvantageous competition.

Mr. Burnham quoted from recent blue books to show that the trade of June and July this year was lower than that of the same months last year. His advice was that the Liberals take a Conservative into their Cabinet in order that he might teach them how to conduct business.

Mr. Burnham's speech was frequently punctuated by applause.

NEST OF TRAITORS.

Mr. E. B. Edwards had ten minutes in which to set Mr. Burnham right. At the outset he questioned whether Haggart or Foster of the nest of traitors had been pitched out. His opinion was that the territories would have autonomy in due time. Government ownership of railways, he held, was contrary to the whole principle on which Canadian institutions were run. Conditions here were different to those of the autocratic countries of Europe, where railroads were so managed as to be of greatest possible use in war time. It was pointed out that the Government's liability in connection with the G. T. P. would not be more than 13 millions or a single year's surplus. The Conservatives gave the C. P. R. twenty-five millions of dollars and twenty-five million acres of land.

The reduction of members for Ontario was in accordance with the British North America act, Lieut.-Col. Edwards said. In discussing trade relations he said that the English market was preferable to any other for the farmer—he was trading with his own kith and kin. His opinion was that Mr. Burnham would have difficulty in reconciling the tariff that he believed in with that of adequate protection and mutual trade preferences advocated by Mr. Borden.

For ten minutes Mr. Burnham replied to Lieut.-Col Edwards, claiming that he had not satisfactorily answered his argument with reference to the sinking fund in the railway project that he had fought shy of the question relating to St. James' Division Montreal. He also explained that Mr. Tarte was now out of politics the choice being rather for Mr. Monck and call his attention to the disastrous effects of the existing tariff upon the cotton and woollen industries, emphasized the fact that Mulock's surplus was obtained as a result of the impoverishing of those in the employ of the post office department all over the country, and the increase of postage on papers. If the railway were owned by a corporation the people would not have the protection or the means of justice available in case of wrong doing, as would be the case under Government ownership. Mr. Burnham said he admitted that the reduction of members for Ontario was in accordance with the British North America Act, but it pointed to the fact that the Province was not holding her own.

THE CANDIDATE SPEAKS.

Mr. J. A. Sexsmith made an excellent speech, discussing the questions of the day in an able manner and vigorously criticising the Government upon certain shortcomings. He pointed to the duty of the hour as being the support of principle rather than party and stated that partisanship had placed the stain of corruption on the fair name of Ontario. He had never mentioned until now, he said, that Mr. Finlay was making an appeal as a business man, who, if elected, would be able to perform his business trips to and from and between Ottawa free of all cost. Mr. Sexsmith said he would take his stand for the best interests of the country according to his very best judgment. He would conduct his campaign along honorable lines otherwise he felt that he would deserve defeat. He criticised the fiscal policy of the Liberals as being different in different sections of the country and he claimed that the farmers of the country had not been fairly dealt with in that the home market had not been rendered more easy of access. The emigration policy, which brought in Doukhobors, Galicians and undesirable classes of people was denounced as rotten, while it was contended that respectable classes—Irish, Scotch and English were not accorded fair treatment as they. The use of the Ontario lists in the present election was considered an injustice. Foreigners were admitted to the lists while well-to-do farmers long living in the country, who happened to change their place of residence recently found it impossible, in many cases to have their names placed there for the election. This he considered a rank instance of class legislation. Mr. Sexsmith considered the expenditure of the Government as exorbitant. Though the country had been prosperous, it was wise to economize, as good times could not always last. "Thank God for the prosperity, and not the Government," said Mr. Sexsmith. He pointed out that the tariff in relation to the United States at the present time was such that some industries were ruined, others had to be given a bounty. Even the price of binder twine was higher than years ago. The total estimated expenditure for the next year was something like seventy-eight millions; evidently the Government thought the farmers of Canada were good for 100 millions.

Mr. Sexsmith in referring to Mulock's surplus said the postal system of the country was in a deplorable state of inefficiency. He quoted the blue books farther to show that the national debt had not been reduced.

In denouncing the corruption in politics Mr. Sexsmith said that the Dominion Government had swallowed the franchise as recognized by G. W. Ross, and someone in the audience replied that it was an awful dose. In conclusion the candidate asked for the support of the electors of East Peterborough in the interests of clean, upright honest government. He was enthusiastically received.

A vote of thanks was tendered Mr. Burnham, Lieut.-Col. Edwards and the press and the evening closed with cheers for the King, Mr. Borden and Mr. Sexsmith.

ALL ARE ANXIOUS TO HEAR FOSTER

BIG RALLY IN OPERA HOUSE MONDAY NIGHT.

Mr. J. P. Downey, M. P. P. of Guelph Will Also Speak—Former Finance Minister Will Reply to the Premier—Big Demonstration Assured.

There will be a big rally in the Opera House on Monday night next, October 24th, when Hon. George E. Foster, former Minister of Finance, Mr. Joseph Downey, M. L. A., of Guelph, Mr. James Kendry, the Liberal-Conservative candidate in the West Riding of Peterborough and others will speak.

Every arrangement has been made for a successful demonstration and the building will be crowded to its fullest capacity.

Mr. Foster, who is without a peer as a platform speaker and a keen incisive financial critic, will answer Sir Wilfrid Laurier, who comes here to-morrow night. To hear Mr. Foster is a rare intellectual treat and wherever he appears he is always greeted with large and enthusiastic crowds.

Mr Joseph P. Downey, the able representative of South Wellington in the local legislature, and editor of the Guelph Herald, is one of Canada's cleverest newspaper men and is a speaker of force and eloquence. Mr. Kendry will also address the electors of the riding.

The public is cordially invited. Special accommodation has been provided for the ladies.

HAROLD JARVIS CONCERT CO.

Don't fail to reserve the date for this concert, under auspices Peterboro Lodge. No 111, I.O.O.F. Oct. 25th.

MR. BLAIR RESIGNS

Like a thunder clap comes the sudden news of the resignation by Mr. Blair of the Chairmanship of the Railway Commission. The friends of Sir Wilfrid Laurier will attempt to minimize the effect of the blow, by making the most of the fact that Mr. Blair had previously secured what he considered a more satisfactory financial position. This, however, will not neutralize the force of his intended platform campaign against the extravagant and mischievous railway policy of Sir Wilfrid Laurier. Throughout Mr. Blair has remained steadfast in his condemnation of this project. He opposed it alike in the Cabinet and in the House of Commons. The very improper suggestion that he should retain his portfolio as Minister of Railways and by hiding his objections should give tacit support to a scheme which he condemned, he repudiated like a man of honor.

Appointed Chairman of the Railway Commission, he did not change his views, though he had perforce to keep silence. Now, however, his resignation sets him free to do a public service by open denunciation before the people of a plan, which he considers injurious to the country.

Sir Wilfrid Laurier when defending the appointment of Mr. Blair to the Railway Commission, pronounced him the most capable railway man in Canada, and the greatest and most trustworthy authority on the subject. And this great authority, according to Sir Wilfrid Laurier's own admission, is now about to enter into a campaign against his railway scheme, showing its evils and its dangers.

It is not surprising to learn that in Toronto, Montreal, St. John and other great centres there is the greatest excitement over this startling event, and much eager consideration of the effect it will have.

What will Sir Wilfrid Laurier say to-morrow night of this blow to his railway scheme?

IN NORTH MONAGHAN

Mr. Kendry Held Well Attended and Encouraging Meeting

Mr. James Kendry addressed a largely attended gathering in the North Monaghan town hall last night.

The building was crowded to the doors. Mr. John J. Bennett made an ideal chairman. The first speaker was Mr. Dennistoun, who in an able address of over an hour reviewed the public questions of the day and presented in a clear, convincing manner the benefits of the Conservative policy as being best adapted for the needs and progress of Canada.

Mr. Kendry followed and met with a cordial reception. He said he was in the fight to win and that if his friends all stuck at it until the night of November 3rd he had little fear but that he would again head the polls.

The gathering broke up with cheers for the King, Mr. Borden and Mr. Kendry.

CHALLENGE TO MR. BURNHAM

Mr. R. F. McWilliams is doing some stumping for Mr. John Finlay in the east riding. Mr. McWilliams will speak at Stewart's Settlement to-night, Zion Hall on Friday night and Keene on Saturday night with Mr. Finlay. Mr. McWilliams invites Mr. J. H. Burnham, or any representative of the Conservative side to meet him and discuss the questions of the day.

EVERYTHING NEW

—IN—

Mens' Furnishings

DON'T WASTE TIME LOOKING ABOUT FOR WHAT YOU REQUIRE IN

NEWEST SHIRT EFFECTS
NEWEST GLOVES, TIES AND
SEASONABLE UNDERWEAR

The tremendous stocks we hold enable us to supply almost any need, certainly any need that calls for goods of a fashionable kind. Every store says the same thing, "Mine's Best." That's only natural. Suppose you take nobody's word. Suppose you see for yourself—we wish you would. It's easy to do, and it's worth your while. Other people have the best, and you may as well. Everyone who has seen

Our Overcoats

Says that we show the finest range in town. It's worth your while to see them. REMEMBER, OUR PRICES ARE ALWAYS THE LOWEST.

Tully Merrell & Meredith

Outfitters for Gentlemen and their Sons

CANADIAN MINK STOLES

The most genuine of all our Canadian Furs is Mink, and it is in the greatest demand.

There is nothing more beautiful or rich looking then the new

STOLE

effect in Mink.

We have just had finished a few lovely Mink Stoles, and the price is consistent with the fine quality of the Goods.

Mink Ruffs and Stoles, $10.00 to $85.00

Let us show you a few of these Furs.

Fred A. Clarke

RUGS MADE FROM **Your Old Carpets.**

Either Ingrain or Brussels any size, at a small cost. Call and see samples at S. W. Lowrey's, 88 Hunter street, Peterborough, or send for circular. CHATHAM CARPET CLEANING AND RUG MFG WORKS, Chatham, Ont. THOS. F. ORR, Prop. 4177

Dutton's Market

WEDNESDAY BARGAIN DAY

Mrs. Dooley's Soap, 7 bars for	25c
Condensed Milk, 15c tin for ..	10c
Jersey Cream Yeast, 2 pac for	5c
French Mustard, 15c bottle for	10c
Worcester Sauce 15c " "	10c
Quicksilver Polish, 3 tins for ..	10c
Pork and Beans, per tin	5c

R. A. DUTTON

Phone 304. 418-420 George-st

AMMONIA

Helps to make house-cleaning so much easier. You cannot afford to be without it for

10c Large Bottle

See our

5c Hand Scrubs

in the window.

FRENCH FURNITURE CREAM makes old furniture look like new. 15c a bottle.

ALWAYS GO TO

H. H. EDMISON'S

CUT RATE DRUG STORE, 280 George-st.

LIBERAL CANDIDATE SETTLES

Mrs. Peter King Receives $600.

NOW LITIGATION IS ENDED

Adjustment Effected Since Campaign Began--Amount First Offereed was $118 in Cash.

A letter of enquiry was to-day received by the Review, to answer which it is necessary to throw some light upon a case with which Mr. R. R. Hall, the candidate for the Liberals in this riding, and a member of the late firm of Stratton & Hall, was identified. The letter is as follows:

(To the Editor of The Review.)

Dear Sir,—On behalf of a number of old countrymen from the land o' cakes, I wish to ask you a question. I have heard on the street that one of the gentlemen who is asking us for our votes, won a suit at law for a widow whose husband was killed in a Toronto machine shop. The amount of her claim, I understand, was $1,200, which amount was awarded by a jury.

Is it true that she was sonly paid, or offered, $150 by her lawyer, who, I believe, is the Reform candidate for West Peterborough? I always thought that all the expenses of a court for witnesses, etc., were paid by the loser of a suit, so if that be the case the widow would only have her lawyer's fees to pay, and I imagine $200 would cover that, and the widow in question should have received one thousand dollars or nearly that amount.

I would like to know if I have this story correctly, because if it is true I hardly think Mr. Hall is a fit and proper man to represent any riding on Parliament. I know he would not be allowed to run in any part of Great Britain.

Yours,

A SCOTCHMAN.

THE FACTS OF THE CASE.

In order to properly explain the case, it is necessary to recall the 14th of May, three years ago, when the late Peter King, formerly a resident of Peterborough, was killed as the result of an accident in the Polson Iron Works, Toronto. Action was taken by Mrs. Peter King to recover damages, the amount claimed being $1200. Her solicitors were Messrs. Stratton & Hall. The case came into court, and was successful. An appeal was entered, however, but the previous judgment was sustained. Again at Ottawa a second appeal was made, and again it failed. It is said that Mr. E. B. Stone was engaged by the law firm to plead the case in one of the courts, while on another occasion Mr. A. B. Aylesworth was engaged in connection with the case at Ottawa.

To-day the Review had a chat with Mrs. Peter King and she stated that In July last, when the proceedings were at an end, she was apprised by her solicitor here, Mr. Hall, that the amount coming to her was $118. This was all, out of $1200 that she was apparently entitled to according to the bill prepared setting forth the expense of her legal adviser in the case. In other words, $1,072 was the amount claimed by him as his just payment in connection with the action. Mrs. King, naturally indignant, and expecting that law costs would not amount to more than $200 at the outside, refused to accept, and if Mrs. King was indignant over the matter, her friends were equally so. She now took advice of a Toronto solicitor, Mr. Patterson, and negotiations looking to a fair adjustment of the matter passed between this gentleman and Mr. Hall. Mrs. King is a lady held in very high esteem, a member of St. Andrew's congregation, and in her efforts to obtain justice was also ably championed by Rev. J. G. Potter. The obviously unfair rendering of the legal expenses by her solicitor was the subject of much comment at the time and subsequently, and it is not going out of the way to assume that Mr. Hall, as the candidate of the Liberal party in the West Riding of Peterborough, seeking the confidence of the people as their representative in Parliament, evidently found that he had strewn his own path with thorns.

FURTHER OFFERS.

In August of this year the sum of $475 was offered the widow, but some time previous to this, Mr. Hall called upon her son in Chicago and Mrs. King states, offered him $100 in addition to the $118, in settlement of the whole matter. This attempt to reach the matter through the son failed, and her Toronto lawyer advised Mrs. King that $475 was not sufficient. He wrote Mr. Hall to that effect. Time went on, and the situation became still more overclouded until a few days ago when a check for $600 has, it is understood, been placed in Rev. J. G. Potter's hands for Mrs. King. This she says she has not yet seen, as Mr. Potter is out of town for a few days, but she has decided to accept that amount in settlement. Thus after many months in which she was placed to not a little trouble, expense and worry, has she received anything approaching what is considered by her legal advisers the amount to which she was entitled. From the $600 will have to be deducted the fees for her solicitor in Toronto, who has been looking after her interests and has finally succeeded in restoring justice to her proper place, but not before she had been subject to gross indignity. Now, it is understood, letters are being sent out by Mr. Hall explaining to the faithful that a settlement in a matter which had caused considerable partubation had been arrived at. It would be interesting to consider the exact composition of such an explanation in the full light of the facts of the case.

LAURIER GOVERNMENT HAS DECEIVED THEM

Otonabee River and Rice Lake Highwater Association Cannot get Justice---Mr. Wm. Eyres and Owners of Drowned Lands will not Support Mr. Hall---How Mr. Blair Dilly Dallied with Their Interests.

There are about sixty farmers, owners of lands lying adjacent to the Otonabee river, Rice Lake, Trent river and other streams who will not support the Laurier Government.

They have been deceived, deluded with promises of compensation which the administration and the former Minister of Railways, Mr. Blair, evidently had not the slightest intention of carrying out. And all this has been going on for several years, notwithstanding that a Government engineer Mr. Aylesworth, made a detailed report in 1900. Previous to that some of the farmers had accepted small sums for land flooded by the Government dam at Hastings.

Others were offered a mere pittance and declined. A strong deputation—some sixty of the sufferers—went to Ottawa and intervewied the Government. Everything looked favorable, the members were promised an examination and report. Whatever sums the engineer recommended would be tendered the different land owners.

The engineer, Mr. Aylesworth, came, he saw, and that is the last that has been heard of a matter which is of great importance to those affected.

Mr. William Eyres, who is one of the principal sufferers and secretary of the Otonabee River and Rice Lake Highwater Association, says that they cannot get justice from the Liberals. They will not aid a Government to obtain another lease of power, that has been robbing them every day. Mr. Hall has been so informed.

At South Monaghan on Monday night he spoke strongly in favor of a "cheap commission," to take evidence and promised to see, if elected, that a definite answer was given these sufferers within a short time. But the men with the drowned lands want no death bed repentance, no final hour confession such as this on the part of Government or its candidate. They were promised four years ago by "a government which does things" that something would be done. Was it? No. Mr. Hall also seeks to blame Mr. Kendry for this, that and the other thing.

The issue has to be squarely faced, and no red herring in the shape of a counter charge can be drawn across the trail. Mr. Eyres and his friends are on that trail and will help to turn out the faithless aggregation.

SOME PLAIN WORDS.

The following letter sent to Mr. Hall by Mr. Eyres will be read with interest in view of the Premier's visit tomorrow night;

Peterborough, Oct. 17, 1904.

R. R. Hall, Esq., town;

Dear Sir,—Yours of recent date, inviting me to take a seat on the platform with Hon. Wilfrid Laurier next Thursday evening, is to hand. Replying beg to say though I have been a supporter of the Liberal Government for the last 40 years, I cannot see my way clear to accept your invitation, especially in view of the treatment the "Otonabee River and Rice Lake Highwater Association" has received at the hands of our government.

Our claims for damages have been clearly placed before said government and shortly before the last Dominion Election the government sent their representative, Mr. Aylesworth, to examine and report on said damages. Mr. Aylesworth made a report as he went along but we never obtained a copy of the same though we pressed for it repeatedly.

Immediately before the last election, the Hon. Mr. Blair, then Minister of Railways and Canals, wrote us saying:

Ottawa, October 16, 1900

"I have your valued favor of the 8th inst., and am now inquiring of the Deputy Minister at Ottawa, as to whether or not anything has recently transpired on the subject. I have no doubt Mr. Aylesworth's report is already in the possession of the department and whatever sums he may report to be due to the different land owners I think I may assure you will be paid, but not until after we can ask parliament for an appropriation for the same.

"Yours faithfully,

(Signed) "A. G. BLAIR."

In view of the above statement made by Mr. Blair in his official capacity and as we believed in good faith, we voted for the government candidate. I certainly did what I could to secure his election, but we have found out that we were deceived, as Mr. Blair apparently forgot all about his promise, as above stated, until we placed his own letter—not a copy of it—in his hands. He then took the letter and kept it quite a while, but did nothing regarding said damages and finally, after asking for the letter several times, it was returned to us, and we have it.

I have a plank in my business platform that is, "If a man or a corporation deceive me once it is his or their fault; if he or they deceive me a second time it is my fault." In view of the above I think it is asking too much of me and those associated with me in this Highwater business to expect us to assist a Government to obtain a lease of power while we believe they are robbing us every day, knowing full well that we are, too poor to fight the government in our courts of law to obtain our rights.

Regretting the above situation,

I am, respectfully,

W. EYRES,

Secretary of the Otonabee River and Rice Lake Highwater Association.

On the strength of Mr. Blair's plausible letter and assurances, the members of the Highwater Association turned in and voted at the last contest for the return of the Administration of which he was a leading member.

This time they will do the very opposite and will take such steps as they can to show that they do not intend to have their just claims made a political football of any longer.

The history of the drowned lands is well known in this section. About 1843 a dam was built across the Trent river at Hastings by the Government in order that the lumbermen might float logs down the stream. It was built at the time on the understanding that as soon as the logs were down the dam would be removed. Meanwhile navigation developed and the dam has been allowed to remain there. This obstruction is such that the water in Rice Lake is raised fully six feet the year round and the water in the lower Otonabee, even at the locks, is higher.

Previous to the erection of the dam the water at the Yankee Bonnet, two miles below Peterborough, was so shallow that not even a punt could be sailed down the stream. This fact is shown by affidavits from several of the old settlers. The engineers of 1843 made full and reliable reports. These go to show that the water, which were not navigable in in 1843, were, as already stated, raised fully six feet by the construction of the dam, and made navigable. The reports are in the hands of the Association today and can be produced at any time.

It is estimated that, by the construction of the dam, 1,000 acres in Otonabee township alone are flooded. Some of the land is under water the year round. In other cases it is only in the earlier parts of the year. If the water remains long, until the warm weather, the inundated land is almost worthless for the season, even for pasture. If the spring is cold and the water recedes early, the damage is much lighter. In any event, not speaking of the lands constantly under water, the loss to the sufferers is a heavy one.

Nothing has been done by the present Government. Why? Perhaps Mr. Hall or his leader, Sir Wilfrid, will inform the people tomorrow night just why that great progressive administration—this government "that does things,"—has done nothing in this particular case.

HARDANGER

Lessons given in this beautiful and popular art needlework at the Alhambra 168 Brock St. Specimens of the work will be cheerfully shown to ladies interested in needlework. Mrs. J. W. Morrow, Teacher and Designer.

Ask your Grocer for **Windsor Salt** Best for Table Use.

It's the

Coal You Save

That Counts

It is not an accident that the Happy Thought uses less coal than any other range. The perfection of this range is the result of many years of careful study by stove experts who have had one eye on the coal bin. Anyone who uses a Happy Thought Range will tell you that it will save its price in a few seasons.

SOLD ONLY BY

THE BEST STOVE CO.

Next to Postoffice

Dress Goods, Carpets Millinery, Jackets

We are leaders in every line we carry. You will find here the largest assortments and the best values

Dress Goods

This year the most popular fabrics are plain colored goods in **Broadcloths, Cheviots,** and **Hopsacks,** in colors browns, navys and greens are the rage. You will find them in abundance here. We also have some very pretty novelty shades in greys, reseda, castors and reds, for extra nice dresses. See them.

Tweed Effects in Dress Goods

For the ever popular suits, coats and skirts, the tweed effects are the correct material. Here you will find beautiful blendings in **Scotch Tweeds,** which we can recommend both for service and appearance, and you will find prices are equally as low as you are asked for the more inferior goods.

Jackets, Jackets

Here is the Jacket centre for this district. We supply the Jackets for the majority of the ladies and children in and around Peterborough, for the simple reason that the people know they can get the very best value here, and the correct styles. We have an immense assortment for you to choose from of the correct styles as worn in New York and other centres of fashion. Prices are the lowest that they have been for years. You can get a grand Jacket for very little money.

Carpets and House-furnishings

The season for re-furnishing the home is now on. Do you want a new Carpet, new Curtains or new Furnishings of any description? If you do you can buy them to advantage here. **Assortments, qualities** and **prices** are the features of our Carpet and Housefurnishing department.

Millinery

Our Millinery department is booming. You can tell our Millinery anywhere. It has a style about it which stamps it to the observing as Hall's Millinery at once.

Here you will find not only Ready-to-wear Suit Hats and Dress Hats, but Hats with a style about them and with just the proper lines to suit your particular style. Our Milliners are adepts in their respective lines. Leave your orders here, we guarantee satisfaction.

Richard Hall & Son

DIRECT IMPORTERS. 353-355 GEORGE-ST.

AN ENJOYABLE SOCIAL

Held Under the Auspices of Saint Luke's Choir

The Basket Social held in St. Luke's Sunday School room last night under the auspices of the choir, was a big success in every way. The attendance was very large, and a most enjoyable time was spent. Mr. F. Adams acted as chairman until the arrival of Mr. Langfeldt, who was unavoidably late.

The following enjoyable programme was rendered—

Instrumental solo—Miss Florence Butcher.

Recitation—Mr. Reason.

Musical trio—Messrs. Richardson, Cranfield and Peters.

Solo—Mr. Joseph Legg.

At the conclusion of this programme the baskets provided by the young ladies were sold at auction, to the young gentlemen in the audience. Mr. Harry Neil proved to be a very efficient auctioneer, and disposed of in the neighborhood of sixty baskets. The balance of the evening was spent in social intercourse.

Lay in Coal

early; don't postpone until fall. The cold strengthens with the lengthening days, and the Coal consumption may be greater than it was last year. It is therefore advisable to order sufficient to carry you through. We have an excellent quality of Coal at $7 50 per ton. It burns bright and clear but slowly, and is free from dirt and slate, etc.

Peterborough Fuel & Cartage Co. Limited.

142 Charlotte-st. 134 Aylmer-st.

Telephones 270, 251, 252.

LOOK AT A FEW —OF THE— **DROP PRICES** —AT— **H. ENGEL'S STORE**

106 Simcoe Street, west of George Street

Yes! the greatest drop in the prices of Dry Goods, and Ladies' and Gents' Clothing will take place this and next week.

FOR MEN.

MEN'S FINE TWEED SUITS, worth $7 to $8, dropped to $4.50.

MEN'S TWEED PANTS, best make, regular price $2.25, dropped to $1.75.

MEN'S $4 RUBBER COATS, dropping price $2.75.

MEN'S TIES, special 3 for 25c.

FOR LADIES

MISSES' SKIRTS, made out of Cheviot Cloth, black, Oxford grey and blue, with silk trimming, sold for $4.50, dropped to $2.75.

We also have our Fall Coats, Suits, Furs and Blankets at reduced prices.

Routley & Co.

NOTE THE NAME

NOTE THE PRICES

HUNDREDS OF NEW SPECIALS

You certainly ought to be one of the hundreds who have been saving by their purchases. Every department at this great 2 weeks sale is crowded with most astounding values. Don't let another day pass without paying us a visit and taking advantage of these absolutely matchless opportunities. Don't judge our whole stock by the few specials that usually appear at the top, that's the way apples are packed. Read through the entire list, then compare our prices with those of others.

The following lines we are most anxious to clear, so that we may have room for our old time-honored San'a Claus, at his acknowledged headquarters:

CROCKERY SECTION UPSTAIRS

Dinner and Tea Sets must go if prices will do it.

Chamber Sets, $5.00 sets for $2.99.

Trunks and valises must go.

Jardinieres, 50c line for 25c.

40,000 rolls Wall Paper, which we have no shelf room to show it, therefore it is standing on the floor on the second flat. It must go.

When we say that Goods must go it signifies that quick selling prices will be marked on them.

Our endeavor to procure pretty pieces in Austrian, French, English and Japan China, Suitable for wedding presents and presents of all kinds, surpasses all previous efforts. It will pay you to see our display whether you come a hundred yards or a hundred miles. You will be abundantly repaid at

ROUTLEY'S

Branch 262-4 Queen W., Toronto.

379 George-st., Peterborough. Phone 306.

SPEAKING ABOUT

Men's Footwear

THE CENTRAL BOOT AND SHOE STORE would like to have their say. Without boasting, we have Men's Footwear, suitable for any and every requirement. Dress and business wear, wet or dry weather, and only one quality—the best.

R. McWHINNIE

PHONE 220 384 GEORGE-ST.

RUGBY.

There will be a practice at the exhibition grounds this evening at 7.30. A full attendance of players is requested. The team will also practise Friday evening and on Saturday will play the juniors a practice game.

Last night's practice was well attended and some hard work was done. Chris Graham was out last night for the first time in uniform and will jump into the game for the remainder of the season. He will strengthen the team immensely.

COAL

PEA COAL, Per ton, $5.50
EGG
STOVE
CHESTNUT } " 6.50

FOR THE BALANCE OF OCTOBER.

Office open to 9 o'clock p.m. Phone 237. Call and see before buying your coal.

George Stevens

The Daily Review.

WEDNESDAY, OCT. 19, 1904.

TACT VERSUS SPANKS.

The Way One Woman Manages Her Obstinate Baby Girl.

Let me tell you how I manage my little girl, three and a half years old. At times she is very obstinate. The thing I want her to do is not the thing she wants to do, though she may five minutes later. I was brought up in a good New England home to obey when spoken to and always intended to bring my children up the same, but find it no easy task. I would tell my little girl to mind. She would refuse. Perhaps I would deny her some pleasure. It was no punishment. I would make her stay in a room alone. It was no punishment. I would put her to bed. She would go to sleep and when she woke still refuse. I would spank her, and perhaps after a long struggle she would mind, and I was worn out. Many a time I had to resort to spanks, and it made me unhappy as well as sick to think I couldn't have obedience from my baby without such a trial. I tried to study her disposition and find some better way. I have at last hit upon this plan: I ask her to pick up her playthings, for instance. If she doesn't do it I seemingly take no notice of it, but go to doing something I know she will be interested in, play some game I think best, something to draw her attention, and before two minutes she is sure to ask me to do something for her. Then I say, "Have you done what I asked you to do?" and will not grant any request of hers until she has granted mine. Sometimes I simply turn her mind from her naughtiness by drawing her attention to something, no matter how trivial—a team passing, a bird flying—anything to get her mind on a new subject if only for a minute, and it answers the same purpose. In other words, I am now trying to use tact instead of spanks and find it a much better plan. —Designer.

A Happy Life.

The secret of a happy life does not lie in the means and opportunities of indulging our weaknesses, but in knowing how to be content with what is reasonable, that time and strength may remain for the cultivation of our nobler nature.

Material For His Story.

Magistrate—You are accused of stealing six reams of paper, three gallons of ink and five gross of pens. What have you to say to the charge? Prisoner—Your worship, I am a novelist, and I was merely collecting material for a new story.

KITCHEN RULES.

A tablespoonful is measured level.

One teaspoonful of salt to one quart of soup.

One teaspoonful of salt to two quarts of flour.

One teaspoonful of soda to a cup of molasses.

One teaspoonful of soda to one pint of sour milk.

One teaspoonful of extract to one plain loaf cake.

One teaspoonful of extract to one quart of custard.

A cupful is all the cup will hold leveled with a knife.

One saltspoonful of white pepper to each quart of soup stock.

One quart of water to each pound of meat bone for soup stock.

Three heaping teaspoonfuls of baking powder to one quart of flour.

One scant cupful of liquid to two full cupfuls of flour for muffins.

Half a cupful of yeast or quarter of compressed cake to one pint of liquid.

One tablespoonful of extract to one quart of cream or custard for freezing.

"Seal Brand" Coffee may cost a little more, per pound, than the "cheap" kinds, but its extra strength and peerless quality make it cheapest in the end, not mentioning the greater satisfaction.

In 1 and 2 pound tins, sealed.

"Seal Brand" Coffee

Chase & Sanborn, - Montreal

Over the Border

By ... ROBERT BARR.

Author of "Jennie Baxter, Journalist," Etc.

Copyright, 1903, by Frederick A. Stokes Co.

The men jumped aside, glad they were not called upon to arrest such a progress as they beheld coming down upon them. It was apparently one of their own officers who commanded them, and there was neither time to think or question. As the horse's hoofs struck the bridge the deep crash of a cannon boomed from the castle, and before the fugitive reached the center there arose at the other end of the bridge—he could not guess from whence they came—a troop of horse, as if the thunder of the gun had called the company magically from the earth. Bruce stopped on the crown of the bridge at a touch of the rein, quivering with excitement, raised his head and gave a snort of defiance at the blockade ahead of him. Armstrong glanced back; the bridge had closed on him like a trap, both ends stopped by forces impossible for one man to contend against.

"That cannon shot did it. Well planned," he growled to himself, his horse now drawn across the bridge, alert for the word of command whatever it might be. Below the swollen Eden, lipping full from bank to bank, rolled yellow and surly to the sea. Right and left at either end of the bridge stood a mass of steel clad men, impregnable as the walls of the castle itself. De Courcy sprang off his horse and advanced with a valor which Armstrong, sitting there, apparently calm, had not given him credit for.

"He's my man!" he cried. "Shoot him dead if he raises his hand!" Then to the Scot: "Surrender quietly. You have no chance. A score of muskets are turned on you."

"If they shoot some of them will wing you. Better warn them not to fire," replied Armstrong mildly, as if proffering to a friend advice which did not concern himself.

"Do you surrender?"

"Come and take me if you are anxious for the thousand pounds. It's worth the money."

The Frenchman hesitated, edging cautiously along the parapet, so that if his friends shot he would be as much as possible aside from the line of fire. Seemingly his confidence in their marksmanship had not been augmented by Armstrong's warning.

"If you raise your hand to a weapon," said De Courcy, "they will fire on you, and I cannot stop them. They will not wait my word."

"I know. I shall not raise my hand."

The Frenchman dashed forward and seized the bridle of Bruce.

"Come quietly!" he shouted.

"I will," said Armstrong. He leaned forward, said sharply to his horse, "Over, my lad!" and smote him a rising blow on the shoulder with his open hand. The horse raised his powerful front and stood poised for a moment like a statue, then launched himself into space. As De Courcy felt his feet leave the stones he let go the rein and fell sprawling on the parapet, but Armstrong leaned over and grasped him by the loose folds of his doublet.

"Come down with me, you traitor!" he cried. There was a scream of terror, and the next instant the river roared in Armstrong's ears. When he came to the surface he shook his head like a spaniel, swept the water from his eyes and looked aloft at the great bridge. The parapet was lined with troopers, all stricken motionless as if they had been transformed to stone. De Courcy, one moment afloat, shrieked for help, then sank again. Armstrong knew that the paralysis on the bridge would not last long, and he turned his horse toward the bank of raw clay.

"No one in command up there apparently," he muttered. "We must make the most of it, old man."

The panting horse, breathing laboriously, essayed the bank and slipped back. Armstrong let loose his sodden cloak and flung it on the flood, turning the horse that he might take the ascent at an angle. The crowd still stared at him as if it were a show they had come out to see. Bruce, his feet once more on firm ground, shook his mane and gave forth a wild whinny of delight. Now the voice of command came in a blast of anger from the bridge:

"After him, you fools! What are you staring at?"

"Too late, my lads, I think," ventured William as he leaped his horse across the ditch that divided the fields from the road. Once the followers came near him, and he turned in his saddle, threatening them with his pistols, and they, forgetting that his powder was water soaked, fell back.

CHAPTER XXXI.

THE warder of Traquair castle sought the earl in his library, where he sat an anxious man, with many documents spread out on a table before him.

"Yer lordship, there's a soldier in the uniform of the English rebels at th' gates wha says he's a freen o' Cromwell's and begs a word wi' ye."

"Ah!" said the earl, frowning. "They've caught poor Armstrong, then, and now, in addition to our troubles, we'll need to bargain with that fiend Noll to save his neck. Everything is against us."

"He may be an Englisher, but he's got a Scotch accent as broad as th' Tweed."

"He's one of our countrymen fighting for Cromwell, and therefore thought by that shrewd villain the better emissary. Bring him in."

When William and the warder came in together, a moment or two passed before the earl recognized his visitor. Then he sprang forward and held out both his hands.

"In heaven's name, Armstrong, is this you?" he cried. "What have they done to you? Save us all! Who has accoutered you like this?"

"The necessities of the chase, Traquair. This is a disguise, and, although you saw through it, I'm happy to think I deluded Jock Tamson there."

"Lost!" cried Tamson, peering forward. "Ye'll never threep doon ma throat that this is Wull Armstrong."

"Sir William, if you please, Tamson," corrected the new knight. "The title was bestowed upon me by his majesty himself, and I shall expect that deference from the lower orders, Tamson, which the designation calls for. Is the castle tailor out of work, Traquair?"

"My whole wardrobe is at your disposal, Will."

"Nothing in it would fit me, and I am a thought particular about a new dress, as I have lost all self respect in this one. I may borrow a hat from you, if you have one of the latest fashion, with a fine feather on it. Still, it isn't duds, but food, that is the first necessity. I've had nothing all day but a hurried drink out of the Eden."

"They're preparing supper for you now, and I'll bear you company when it's ready. I'm eager to hear what befell. So the king knighted you. Deed, he might have gone farther than that and made you a marquis or a duke at the same cost."

"Oh, he offered me anything in his gift if I brought the commission safely through to you—a promise that I'm thinking I'll never trouble him to redeem. Nevertheless, here's the packet, a little damp, but none the worse for that."

He placed the cause of all the trouble on the table, and Traquair turned it over and over in his hands, with no great delight in its possession, as the messenger thought. The earl sighed as he opened it at last and slowly perused its contents in silence, laying it on the table again when he had finished.

"You're a wonderful man, William," he said. "If every one in Scotland did his duty as thoroughly as you do it, we would soon place the king on his throne again."

"Is there more trouble brewing?"

"More trouble and the old trouble and the new trouble. Every one pulling his own way and in all directions, thinking only of himself and never by any chance of the interests of the whole."

"May I tell Cromwell that? He seemed at some pains to intercept a billet that you receive but lightly."

"Tell Cromwell! You're never going to write to that scoundrel?"

"I intend to see him before the week is past."

"What! You're not such a fool as to put yourself in Cromwell's clutch again?"

"Cromwell's not such a fool as to hang me. If he did, it would but unite your wavering hosts like an invasion of Scotland."

"Have you actually seen him?"

"I met him the first day I crossed the border. I saw him once again, and I traveled over most of England on a pass from his own hand. Cromwell and I have a mutual respect for each other by this time, but there are some matters of difference between us that I think will best be settled by word of mouth, so I'm off day after tomorrow to foregather with him. I cannot go sooner because my new gear will not be ready, and I want to give the general time to withdraw his troops from across the country so that I may come on him in other fettle than as a prisoner."

"Who is the woman, Will? I knew you would go clean daft when you met her."

"Never you mind. As the border is a land of nobility and romance, we will call her an earl's daughter to please you."

"More like some peasant girl who assisted you to escape from your enemies."

At this point, greatly to the delight of Armstrong, his supper was announced, and Traquair, with his arm over the shoulder of his guest, led him to the dining room.

CHAPTER XXXII.

A NIGHT and a day and a night rejuvenated the tired man and his horse. Clothed and in his right mind he was once more the gallant borderer, ready to face whatever fortune had in store for him; on this occasion, so Traquair said, more superbly attired than ever had been the case before, but Armstrong held that this was merely interested praise of the castle tailor. Traquair endeavored to persuade him not to trust himself again on English soil, but his advice was unheeded, as is usually the fate of unasked counsel. Traquair wished him to take a body guard of a score or more, but Armstrong pointed out that unless he had an army at his back able to defeat Cromwell's forces all other assistance was useless.

When Armstrong had once gone over a road he needed no other guide than his own memory and instinct of direction. He made directly for the farm steading where first he had been arrested, and found it deserted; then took the route over which his captors had conducted him, expecting to reach Corbiton Manor before darkness set in. This plan was frustrated by the fact that he had allowed too scant time for the cordon across the country to be withdrawn.

About midday Armstrong caught sight of the first large body of men, and he was compelled to hide for several hours in a depression on the moor until they and the danger were past. This delay retarded his arrival at Corbiton Manor until after nightfall, when the full moon shone upon the ancient mansion, instead of the silver crescent which hung in the western sky when last he visited the place. It seemed incredible that the space of time could have been so short, for the events of a life were crowded into the interval. As he approached the ancient house the challenge of a sentinel brought him to a stand and called from the hall several officers.

"Is Cromwell here?" asked the newcomer.

"This is the headquarters of his excellency General Cromwell," said one of the officers, with some severity in his tone, a rebuke to the questioner's offhand method of designation.

"That's the man I mean," replied Armstrong. "I never heard there were two of the name or the kind. Well, tell him that William Armstrong, who carried the commission from the king to Scotland, is here and requires a private conference with him."

The chief officer hesitated for a moment, then turned and disappeared within the mansion, while Armstrong dismounted and gave to the soldier who took his horse minute instructions touching the treatment of the animal.

"You are all good horsemen," said the visitor in his most genial accents, "and will doubtless respect Bruce here, whatever you think of his master, for this is the charger that leaped over the parapet of Carlisle bridge, and, after that, beat the best you had in your cavalry in a race for the border. If your chief should come to a disagreement with me, take care of the horse at least, for you haven't another like him."

The horse was led away, palpably admired by all the men, for some of them stroked and patted his flank, speaking soothingly to him. William stood with his hands in his pockets, the center of a ring of armed men, his gay dress in striking contrast to the more sober uniform of his guards. Cromwell was taking his time making up his mind, and the young man thought this delay was not an encouraging sign. He had thrust his head between the lion's jaws, and the minutes that passed before he could know whether the brute was going to bite or not were irksome to him, especially as there was now nothing to do but await the issue. At last the officer reappeared, dismissed the guard and said curtly to the prisoner:

"Follow me."

Armstrong was ushered into the huge room which he remembered so well, and found Cromwell sitting alone at the table, as if he had never left it. Even the two candles stood where they had been placed before, but the face of the seated man seemed more inscrutable, more stern than he recollected it.

Armstrong swept off his feathered hat most courteously as he approached the table, bowed and, standing at ease on the spot he had formerly occupied, said:

To be continued.

Monkey Brand Soap cleans kitchen utensils, steel, iron and tinware, knives and forks, and all kinds of cutlery.

Every Creation of the Chafing Dish

is all the better for a small quantity of Armour's Extract of Beef. The rich beefy flavor is an additions relish. You can't imagine how these dainties are improved, until you try Armour's Beef Extract at your own chafing dish supper. Our Cook book, "Culinary Wrinkles" mailed free.

ARMOUR LIMITED, TORONTO.

Sole packers and shippers for Canada.

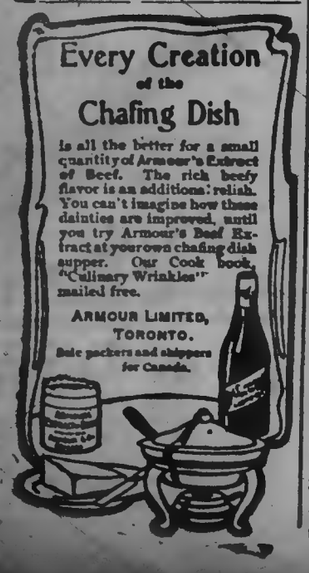

Your Ideal Cracker

Think of all the good kinds of crackers you ever tasted. The creamy whiteness of the first—the lightness of the second—the crispness of another—the appetising appearance of another—the delicious eating of the fifth. Then see how we've combined all these five points into one cracker.

Mooney's Perfection Cream Sodas

Conjure up your ideal—your perfect cracker—and you'll find it in Mooney's Perfection Cream Sodas.

COLLEGE AND SCHOOL.

The game of chess is still included in the curriculum of Russian schools.

European physicians claim that clay modeling in public schools is a greater source of danger than the use of slates because of the germs which stick in the clay.

In East Indian schools mental arithmetic is a vastly more serious matter than it is in the schools of this country. Pupils of ten years are taught to remember the multiplication table up to forty times forty.

Mrs. Agnes Knox Black, wife of Professor E. Carlton Black of Cambridge, Mass., has been appointed to the Boston university faculty and is the first woman who has ever held a position in the faculty of that institution. She will be at the head of the department of elocution and oratory.

TRADE AND INDUSTRY.

Paper suits of clothes, to be thrown away when soiled, are proposed.

More cider is produced in the United States in a single year than in all the rest of the world in five years.

A firm of watchmakers in Switzerland takes annually from Sheffield 150 tons of steel for the manufacture of watch springs.

The rice paper tree, one of the most interesting of the entire flora of China, has recently been successfully experimented with in Florida.

In Great Britain among women workers there are 86 auctioneers, 6 architects, 3,071 brickmakers, 3,850 butchers, 54 chimney sweeps, 1 dock laborer, 5,170 goldsmiths, 9,608 printers, 745 railway porters, 117,640 tailors and 8 veterinary surgeons.

TRAIN AND TRACK.

The Lake Shore and Michigan Southern is experimenting on one of its branch lines with a gasoline motor coach.

About 10 per cent of the fuel used by the Paris, Lyons and Mediterranean railroad is slack and dust from the coal mines pressed into briquettes by the company.

Tests of trolley lines without rails which have been made in Germany and France show that while the initial cost of such electric roads is small the operating expenses are very heavy.

The annual report of the Brooklyn Rapid Transit company shows that eighty-seven persons were killed in accidents upon its lines in the year which ended on June 30, 1904, and 294 were injured.

The Nuptial Knot

Will not be so well tied unless the Wedding Present is had at Sanderson's. Let us suggest some things:

Hawks's Cut Glass in beautiful pieces
Wedding and Gem Rings.
Pearl Jewelry, very appropriate for bride's presents.
Beautiful gold articles of handsome design.
Beautiful Mantle Clocks and Timepieces.
A full line of goods exactly the thing for the season.

SANDERSON
367 George-st

NEW
Telephone Directory

The Bell Telephone Company of Canada Will in a short time issue a New Subscribers' Directory for

The District of Eastern Ontario

Orders for new connections, changes of addresses, changes in firm names, should be placed with the Local Manager at once to ensure their appearance in this book.

F. W. DOAN, Local Manager.

Descriptive.

Darkaway—Did you make love to any of the girls?

Cleverton—Yes; one from Boston and one from New Orleans.

"How was it?"

"Did you ever have chills and fever?"

The Other Way.

Proud Dame—I do not see how you could think of marrying into such a commonplace family as that! Romantic Daughter—Oh, I'm not going to marry into his family. He's going to marry into our family.

Alimony.

Johnny—Pa, what is alimony? Pa—Alimony is the pension paid to the best fighter.—Exchange.

The Statue of Liberty.

The statue of Liberty in New York harbor is to be thoroughly renovated, the pedestal repaired and a passenger elevator substituted for the present stairway. It should then also be given a torch somewhat more brilliant than its present street lamp light, and it would then be more suggestive of Addison's apostrophe:

O Liberty, thou goddess heavenly bright,
Profuse of bliss and pregnant of delight.

Howard Gould as a Spender.

Howard Gould has a large fortune, and doubtless it is well invested, but there is reason to believe it is not growing very fast, for his expenditures are enormous. Persons living near his country place, Sands Point, speak in awed tones of the money that is being expended there. The sea wall, they swear, cost him $1,000,000. His cow house, built of stone, cost $250,000, and his chicken house, also of stone, $150,000. The iron fence around the poultry yard cost $10 a running foot. The Killarney castle duplicate is to represent an outlay of at least $4,000,000.

ABSOLUTE SECURITY.

Genuine
Carter's
Little Liver Pills.

Must Bear Signature of

Brent Good

See Fac-Simile Wrapper Below.

Very small and as easy to take as sugar.

CARTER'S LITTLE LIVER PILLS. FOR HEADACHE, FOR DIZZINESS, FOR BILIOUSNESS, FOR TORPID LIVER, FOR CONSTIPATION, FOR SALLOW SKIN, FOR THE COMPLEXION

Price 25 Cents. Fac-simile Wrapper Below. Brent Good

CURE SICK HEADACHE.

GRAND TRUNK RAILWAY SYSTEM

Hunters' Excursions

Single Fare for Round Trip

FROM Peterborough TO

Muskoka Lakes, Lake of Bays, Magnetawan River, Midland, Penetang, Lake Nipissing, all stations Argyle to Cobocsank, Lindsay to Haliburton, Severn to North Bay, inclusive. Good going October 22nd to November 3rd.

And to North Bay and points on C.P.R., Mattawa to Nipigon and Gordon River, inclusive; also Kinawa and Temiskaming. Good going daily until November 3rd.

All tickets valid returning on or before December 10th, 1904.

Political Meeting, Peterborough

THURSDAY, OCT. 20TH

Single Fare for Round Trip

From all stations where single fare to Peterborough does not exceed $1.50. Good going Thursday, Oct. 20th, valid returning until Oct. 21st. SPECIAL TRAIN at 11.30 p.m. for Lakefield and intermediate stations.

World's Fair, St. Louis, $21.50

with stop-over privileges at Chicago, Detroit and intermediate Canadian stations. Through Pullman sleepers twice daily.

For tickets, illustrated literature and full information call on

WM. BUNTON, City Ticket Agent.

CANADIAN PACIFIC

Change of Time Oct. 9th

HUNTERS' EXCURSIONS

SINGLE FARE

October 7th to November 3rd

Mattawa to Nipigon, inclusive, and Kipawa to Timiskaming, inclusive.

October 22nd to November 3rd

Copper Cliff to Garden River, inclusive, Penetang, Severn to Callander, inclusive, and to all points on Muskoka Lakes via Muskoka Nav. Co. or Huntsville and Lake of Bays Nav. Co., and Havelock to Sharbot Lake, inclusive, and points on Lindsay Branch.

From Sharbot Lake, Hamilton, Windsor, Wingham, Teeswater, Owen Sound and intermediate stations.

Tickets good for return until Dec. 10th or until close of navigation, if earlier, to points reached by Muskoka or Lake of Bays Nav. Co.

Ask for copy of "Fishing and Shooting" and Sportsman's Map.

T. H. BODDY, City Passenger Agent, 521 George-st., Peterborough.

A. H. NOTMAN, Gen. Pass. Agent, Toronto.

MONUMENTS

And all kinds of cemetery work in superior workmanship and newest designs. Foreign and Canadian Granites American and Italian Marbles. Lowest prices. Inspection invited.

COUGHLIN BROS.
Hunter-st., Peterboro

Toronto Savings AND Loan Company

43½-437 George-st., Peterboro.

HON. GEO. A. COX..... President

PAID UP CAPITAL $1,000,000.00
RESERVE FUND 480,000.00

SAVINGS DEPARTMENT

3½% Interest, compounded half-yearly, allowed on deposits of ONE DOLLAR and upwards.

ABSOLUTE SECURITY and PROMPT SERVICE is the basis upon which we solicit your account.

MONEY TO LOAN

At lowest current rates of interest.

Further information furnished on application to

W. G. MORROW, Manager.

Architecture

E. M. STOREY

ARCHITECT, ETC., 173 Wellington Street, Kingston, Ont. All orders promptly attended to and guaranteed satisfactory in every particular.

Medical

T. POPHAM McCULLOUGH

M.D., EYE, EAR, NOSE AND THROAT Office—Removed to No. 14½ Brock Street, Peterborough

Dents

DR. H. A. WOOD
DENTIST

Dental Rooms No. 406½ (upstairs) George St. opposite Adam Hall's. Phone No. 38. Day or night.

DR. R. F. MORROW

MASTER OF DENTAL SURGERY, and Gold Medalist, R. C. D. S. Office in his old stand over China Hall, Room No. 1, Corner of George and Simcoe Streets.

Legal

R. E. WOOD

BARRISTER, SOLICITOR, ETC. Office in the Bank of Commerce Building. MONEY TO LOAN.

W. H. MOORE

BARRISTER, SOLICITOR, in the Supreme Court, etc. Office—Corner of George and Hunter Streets, over Bank of Toronto.

D. O'CONNELL

BARRISTER, SOLICITOR, ETC. Office 154½ Hunter Street, two doors West of Post Office, Peterborough. MONEY TO LOAN.

HALL & HAYES

BARRISTERS, SOLICITORS & NOTARIES PUBLIC, Hunter Street, Peterborough, next to English Church. MONEY TO LOAN at the lowest rates of interest.

E. D. HALL. LOUIS M. HAYES

HALL, MEDD & DAVIDSON

Successors to Stratton & Hall.

BARRISTERS, SOLICITORS, ETC., Peterborough, Ont. Office—Corner of Hunter and Water Streets, over Bank of Commerce.

E. D. HALL S. T. MEDD W. S. DAVIDSON

EDMISON & DIXON

BARRISTERS, SOLICITORS, ETC. Office in Chatten's Block, Corner Hunter and George Streets, over Dickson's Store.

DENNISTOUN, PECK, KERR & STEVENSON

BARRISTERS, SOLICITORS, NOTARIES, ETC., 415 Water Street, Peterborough.

E. M. DENNISTOUN F. D. KERR
E. A. PECK A. STEVENSON

Money

ROGER & BENNET

BARRISTERS, SOLICITORS, ETC., 375 Water Street, Peterborough Telephone No. 191.

MONEY AT EASY TERMS 5 PER CENT.

ONTARIO BANK

PETERBOROUGH BRANCH

General Banking Business Transacted

SAVINGS BANK DEPARTMENT

HIGHEST RATES OF INTEREST allowed on deposits of $1.00 and upwards. Corner Water and Simcoe Streets.

Home Dyeing

"Maypole!" At last. Here's a cake of soap that dyes—not a powder that makes mess and trouble all over the house. Maypole yields brilliant colors that cannot fade. It dyes to any shade. At last home dyeing is made pleasant, sure, safe.

Made in England but sold everywhere.

Maypole Soap Dyes.

10c. for Colors—15c. for Black.

The Daily Review.

WEDNESDAY, OCT. 19. 1904.

POLITICAL POINTERS.

Hon. Clifford Sifton has invited R. L. Richardson to a joint debate in Brandon on Monday, Oct. 31.

Three Conservatives are in the field in the County of Carleton. They are E. Kidd, ex-M.P., Fred. Henry and Hugh Conn.

At a convention of the Conservatives of Wright County at Ottawa Wednesday afternoon F. A. Labelle, notary, Hull, was unanimously selected candidate.

The railway companies have decided to make a rate of single fare for the round trip among all points in Ontario and Quebec, good from Nov. 3 to Nov. 4, in order to accommodate the usual volume of election travel.

North York Liberals, in mass meeting assembled at Newmarket on Wednesday afternoon, formally nominated Sir William Mulock as candidate for the Federal House. Sir William accepted in an exhaustive speech.

Dr. Montague was on Wednesday tendered the unanimous nomination of the Liberal-Conservatives of London in convention assembled. A meeting to receive his answer will be held on Saturday night.

Sir Wilfrid Laurier repeated his campaign speech at Uxbridge Wednesday night in the interests of Government candidate George D. Grant. Sir Wilfrid was received with enthusiastic cheering. He speaks in Orillia to-night.

The Guelph Mercury prints the following despatch from Toronto: According to rumor from usually reliable source, it is the intention of the Laurier Administration, if sustained, to expropriate telegraph and telephone systems throughout the Dominion.

The charges of bribery in connection with a municipal bylaw made against George Stephens, ex-M.P., and candidate at the present election, at The meeting of his Conservative opponent, H. S. Clements, were utterly denied at Chatham at a joint meeting Wednesday night. They were reiterated in spite of an affidavit stating that there was no corruption or attempted corruption. The public is still at a loss to tell which is right. Stephens is the Liberal candidate.

ST. CLAIR TUNNEL INQUEST.

Confusion Through Fact That Tunnel Men Were Not G.T.R. Employes.

Sarnia, Oct. 19.—The inquest on the tunnel suffocation accident last week was resumed after a week's adjournment yesterday afternoon. The subject was the death of Dan Gillies, one of the brakemen. Coroner Logie presided, and J. P. Bucke, County Crown Attorney, represented the Crown. W. J. Hanna and R. I. Towers were present for the victims of the accident. John Pope represented the company.

The story of the early hours of the day of the accident was told by Brakemen Weston and Cable and Yardmaster McKee. Nothing particularly new developed, but the evidence showed that Conductor Simpson followed his rule book in remaining with the train. The action of Yardmaster McKee in entering the tunnel with a crew to investigate was taken at the instance of the train despatcher, who reported the train had been stalled.

Some confusion will be created by the fact that the tunnel trainmen are not employes of the Grand Trunk, but of the St. Clair Tunnel Co. The inquest will resume this morning.

Montreal Man Suicides.

New York, Oct. 19.—The body of a man, supposed to be Milton S. Talbot, of Montreal, was found hanging in the woods in Pelham Bay Park Tuesday. A diary showed that he was at one time employed as an electrical engineer in Natal, South Africa. It showed also that he came to New York Sept. 14. Several newspaper clippings referred to his invention of an explosive more powerful than dynamite, which the British Government was then testing.

No One to Blame.

Belleville, Oct. 19.—The jury empanneled to enquire into the case of the late Louis Bennett, who fell down a cellar and broke his neck, returned a verdict of accidental death, imputing blame to no one.

Milverton, Oct. 19.—The inquest into the late Albert Gamble's death, held yesterday, resulted in a verdict of suicide.

Took Her Own Life.

Tillsonburg, Oct. 19.—On Sunday, while engaged in preparing dinner for her family, Mrs. Nancy Witch of Middleton took her life by severing the arteries in her neck with a knife. She was in the 55th year of her age, and leaves a grown-up family.

Piles To prove to you that Dr. Chase's Ointment is a certain and absolute cure for each and every form of itching, bleeding and protruding piles, the manufacturers have guaranteed it. See testimonials in the daily press and ask your neighbors what they did with it. You can use it and get your money back if not cured. 60c a box, at all dealers or Edmanson, Bates & Co., Toronto.

Dr. Chase's Ointment

SHE PURCHASED POISON

Evidence Against Mrs. Dee At Inquest On Tuesday.

When Jos. Kennedy Attempted to Help Mr. Dee Off the Floor On the Morning He Died, Mrs. Dee Said That If Her Husband Had Fallen in a Pig Pen She Would Not Lift Him Up—Inquest Is Adjourned.

Ingersoll, Oct. 19.—The inquest into the death of William Dee, the Dereham farmer, who died suddenly evidently from strychnine poisoning a week ago, was resumed Tuesday night in the hall at Salford. Mrs. Dee, who is held on the charge of murdering her husband, was brought up from Woodstock jail by Chief Wright of Ingersoll, and was an unaffected auditor of the proceedings. Her interests were looked after by J. L. Patterson, barrister, of Ingersoll.

The report of the doctors who conducted a post-mortem examination expressed the opinion that death resulted from strychnine poisoning, and a drug clerk in Gayler's drug store in Ingersoll reported that Mrs. Dee had purchased 15 grains of strychnine from him on Aug. 5 last.

A neighbor, James Kennedy, who was present when Dee died, declared that when he went to help the man off the floor Mrs. Dee interfered and said that if he had fallen in a pig pen she wouldn't lift him up. This seems to have been one of Mrs. Dee's somewhat eccentric remarks, and the witness was not prepared to say whether it was uttered vindictively or otherwise.

The inquest was adjourned for a week until the report on the analysis of the stomach arrives.

In the meantime Mrs. Dee remains in jail charged with the murder of her husband.

CHARTRAND MUST HANG.

Man Who Murdered Constable Irving Committed For Execution.

Sault Ste. Marie, Oct. 19.—For the murder of Constable William Irving of Webbwood on June 17 last Arthur Chartrand was yesterday committed to be hanged on Dec. 17, exactly six months after committing the crime. The assizes commenced here Tuesday, Justice Osler presiding. The grand jury brought in a true bill and the prisoner was arraigned before the court yesterday morning.

L. V. McBrady of Toronto acted as prosecuting attorney for the Crown and the prisoner was defended by Dr. Fred Rogers of the Soo. The Crown called eye-witnesses of the scene, who described how the shooting happened. The prisoner also gave evidence on his own behalf, corroborating the statements made by the Crown witnesses, with the exception of how he shot the officer, but claimed it was an accident.

The jury retired at 5 p.m., returning at 6.30 with a verdict finding Chartrand guilty of wilful murder. The judge then pronounced sentence. The prisoner, during the progress of the trial, although pale and moving his hands nervously, was composed in demeanor and heard the sentence without emotion.

CONDUCTOR UNDER ARREST.

For That He Did "Unlawfully Slay and Kill Annie Renwick."

Preston, Oct. 19.—During the progress of the inquest held here to inquire into the death of Annie Renwick of Hespeler in Tuesday's trolley accident on the Galt, Preston and Hespeler Street Railway, High County Constable Huber of Berlin, placed J. Meyers, the conductor in charge of the freight motor under arrest. He was taken to the county jail at Berlin, the charge on the warrant of his committal being that he did "unlawfully slay and kill Annie Renwick."

The inquiry disclosed the fact that the collision was caused by the conductor's failure to order his brakeman to flag the Hespeler car while the freight motor was shoving a couple of cars off the main line into Pattison's Woollen Mills switch. The conductor admitted his failure to give the order, saying he thought Deemert, the brakeman, should have done so withoit being told.

The jury in its verdict said that the accident took place on account of the conductor and crew of the freight motor failing through carelessness to signal the passenger car to stop, and they would recommend that the company employ only properly qualified conductors in future, as well as to place semaphores at such dangerous crossings as where Tuesday's accident occurred. It is thought locally that the directors of the company and not the conductor should have been served with warrants.

Bishop Worrell Consecrated.

Montreal, Oct. 19.—The consecration of Archdeacon Worrell of Kingston, as Bishop of Nova Scotia, took place yesterday morning in Christ Church Cathedral, the ceremony being performed by Archbishop Bond, primate of all Canada. The bishop-elect was presented for consecration by the Bishops of Toronto and Ottawa, and the sermon was preached by the Bishop of the Philippine Islands, who was a delegate to the synod of the Protestant Episcopal Church of the United States at Boston.

Walter Lydiatt Dead.

Saskatoon, Oct. 19.—Walter R. Lydiatt, insurance man from Toronto, who was injured in a shooting accident, near here, Sunday, died yesterday morning. Mrs. Lydiatt is expected here to-day.

Killed By a Fall.

Winnipeg, Oct. 19.—J. D. Nesbitt, contractor on the new Sherbrooke street fire hall, was instantly killed by a fall from the structure yesterday morning.

WILL MR. HAYS RESIGN?

A Rumor Discredited At the Grand Trunk Head Offices.

Montreal, Oct. 19.—(Globe Special.)—No one here professes to know anything of the report, emanating from Ottawa, that Mr. C. M. Hays has resigned his position on the Grand Trunk. Mr. William Wainwright, controller of the company, says, as far as he or any of the officials of the company at the head office here know, there is no foundation for the report. Mr. Hays is in England at present. The report finds no credence in Montreal.

Shafting Injured Him.

Winnipeg, Man., Oct. 19.—George Robson, farmer, and buyer for the Winnipeg Elevator, who just arrived to take charge here, yesterday met with a serious accident. He got caught in the shafting, which tore his clothing from his body and seriously injured him. One arm is broken and his right ear is severed. His personal strength alone saved him from instant death.

Behind in Their Accounts.

Toronto, Oct. 19.—A new treasurer has been appointed in the township of Shuniah, Thunder Bay district, the late treasurer having been found short in his accounts, the amount being under $600.

A shortage in Caledon township reaches nearly $4,000, the deficit having been discovered on the death of the treasurer.

Judge Russell Sworn In.

Halifax, N. S., Oct. 19.—Dr. Russell, ex-M.P. for Hants, was been sworn in as judge of the Supreme Court of Nova Scotia, and presided at the criminal sittings opening yesterday.

ON THE SAFETY OF OVER-EATING

The Rule of Choosing the Lesser of Two Evils Applies to the Way You Eat.

I want to know how a man is to know when he has had enough?

The Pilgrim Fathers, I believe, had a quaint saying to the effect that you should always rise from the table feeling as if you could eat some more.

But the question is, how much more?

Just when to stop?

That's the point.

The rule is wrong, because it's no rule at all.

It is inexact and unscientific.

It is likely to lead to the dangerous habit of eating too little.

And eating too little—or digesting too little, which amounts to the same thing—is the cause of nine-tenths of the diseases from which humanity suffers to-day.

What is disease?

It is simply uneven balance between waste and repair.

Some organ lacks strength to carry on the special work for which it was created.

Where shall it find the strength it lacks?

In drugs?

Ten thousand times, NO!

Better die than become a hopeless drug fiend.

No; in food.

"But," you say, "I eat plenty of good food every day!"

True, dear friend, but you don't digest it.

And food, undigested, is mere poison.

No, to make food do you good, you must take Stuart's Dyspepsia Tablets.

The great thing about Stuart's Dyspepsia Tablets is, that their action does not depend upon stimulative druggery.

They cannot create a habit.

They contain no ingredients to "pick-you up," tone up your nervous system," or furnish whip energy by calling out your vital reserve force.

They create new strength, force and energy—out of your Food.

If taken starving, they will do you no good at all.

So, eat to live, and live to eat, with Stuart's Dyspepsia Tablets.

The curse of our present civilization is exhaustion.

And exhaustion, whether of brain, nerves, physical strength, or vital force, is caused by starvation.

Of two evils, it is better to over-eat (and prevent indigestion with Stuart's Dyspepsia Tablets) than to rise from the table not having eaten enough to repair the exhaustion of your vital forces.

For exhaustion or starvation leads to the most varied forms of sickness or disease, brought on by inability of the weakened vitality to counteract the disease—poisons and microbes.

Whereas the well-fed, and well-nourished persons, without ever feeling the worse for it, can expose himself to dangers, the mere thought of which would drive the weak, starving dyspepsia into a panic fit.

Good food, well digested, is the great secret of a healthy existence here on earth.

So eat heartily, every day, of the best food you can get and regulate the working of your digestive machinery with Stuart's Dyspepsia Tablets.

As a result, you will be astonished to find how much stronger and livelier you feel, how much more and better work you can do, how much more pleasure you will get out of life, and how your old enemy, that chronic trouble, which has fastened upon your weak spot, wherever it is, will up and away, and ever after leave you in peace, health and comfort.

There's more truth than poetry in all this.

Try it once.

New Books at the Library

Children of the Forest ..... Young
God's Good Man ..... Corelli
By the Good Saints Annie ..... Ray
Old Georgian Graham ..... Lorrimer
At Home with the Jardines ..... Bell
The Loves of Miss Ann ..... Crockett
The Dagger and the Farm ... Philpotts
A Chicago Princess ..... Hart

MR. ASTOR OF CLIVEDEN

WHY THE AMERICAN MASTER OF MILLIONS BECAME AN ALIEN.

Owns An Immense Slice of New York, But Is a British Subject—His Dislike of Everything United States But the United States Dollars—His Peculiar Mannerism As He Talks Tellingly Illustrated.

William Waldorf Astor, who is now on a visit to the United States, although a subject of King Edward VII. of England, and only an occasional visitor to New York, pays more taxes on real estate in that city than any one resident of it. He is said to own the equivalent of fifty square blocks in New York, much of it where land is worth almost its weight in gold. The present visit of Mr. Astor is but the second he has made to his native country in nine years. While he is living in England the value of his New York real estate goes on climbing skyward like the skyscrapers for which the city has become famous.

Mr. Astor was born in the United States, but is British by adoption. His action in leaving the country of his birth and becoming the subject of a foreign monarch has been much criticised in his former country, especially as he gave as his reason for making the change his dislike of United States ways. He is the eldest son of the late John Jacob Astor and was born in New York in 1848. It is estimated that since he was born the property he inherited from his father has increased in value some $50,000,000. It is even said that in the five years since his last visit to New York his real estate holdings in that city have increased $25,000,000 in value.

Though born with a golden spoon in his mouth, Mr. Astor seems to have been unlucky in many respects from an early period of his career. As a young man he was ambitious of political preferment. He served three terms in the New York Legislature

HIS PECULIAR MANNERISM AS HE TALKS.

and from 1882 to 1885 was United States Minister to Italy. But he did not seem to be able to win popularity with the public, the latter regarding him as cold and aristocratic. He came to live more and more abroad and finally in 1899 became a British subject. It was supposed that Mr. Astor aspired to become a British peer and perhaps even dreamed of allying himself with the royal family. When he bought from the Duke of Westminster, the richest man in England, the historic country seat of Cliveden, paying for it $1,250,000, it was assumed that he wished a "seat" as a preliminary to knighthood.

A blow to Mr. Astor's social ambitions came recently in his daughter Pauline's engagement to a yong Englishman who wears no title of nobility whatever, Captain Spender-Clay, formerly of the Life Guards. The match will in nowise increase the social prestige of the Astor family in England.

A Remarkable Wind Cave.

In the Black Hills of South Dakota there is fine scenery, including a "wind cave," ten miles north of Hot Springs. A wind blows out of the cavern in summer and into it in winter, probably because in summer the air outside is warmer and in winter cooler than it is inside. A remarkable feature of the cave is a "boxwork" or honey-combed structure of calcite on some of the ceilings and walls. The origin of it appears to be that the limestone occurs in polygonal blocks with partitions of calcite between the blocks, and while the limestone decays and falls out, in the form of dust or sand, the calcite partitions remain in their places.

China's Millions.

The population of China has always been a subject of dispute among statisticians. The Chinese Government has now, however, completed a census, the returns of which show that the Chinese Empire is peopled by 426,000,000 persons. This vast population is very unequally distributed. Thibet, Mongolia, Turkestan and Manchuria are sparsely peopled, but in the great provinces, such as Shantung and Honan, every available foot of soil is occupied.

Railway Etiquette in Japan.

When a native lady enters a Japanese railway carriage she lifts her feet from her tiny shoes, stands upon the seat, and then sits demurely with her feet doubled beneath her. A moment later she lights a cigarette or her little pipe, which holds just tobacco enough to produce two good whiffs of smoke. All Japanese people sit with their feet upon the seat of the car, and not as Europeans do.

Messrs. Kundry and Samsmith are marshling tornado in Ottawa.

THE MARKET REPORT

Peterborough Market

WHEAT

Wheat	$0 90 to 1 00

FLOUR AND MEAL

Flour, family, cwt	$2 75 to 3 00
Flour, bakers' cwt	2 90 to 3 00

COARSE GRAIN

Barley, per bushel	0 40 to 0 43
Peas, small	0 60 to 0 70
Peas, mammoth	0 60 to 0 70
Oats	0 32 to 0 33
Buckwheat	0 48 to 0 50
Rye	0 40 to 0 48

WOOL AND HIDES

Wool, unwashed	0 06 to 0 07
Fleece Wool	0 11 to 0 18
Veal Calf Skins	0 08 to 0 10
Deacons	0 40 to 0 50
Beef Hides, per cwt	6 50 to 7 00
Sheepskins	0 50 to 0 80

MEAT, POULTRY AND DAIRY PRODUCE

Beef by the ¼, per cwt	6 00 to 8 00
Mutton, per lb	0 08 to 0 10
Lamb, quarter, per lb	0 10 to 0 12½
Dressed Hogs, per cwt	7 50 to 8 00
Pork by the ¼, per lb	0 10 to 0 12½
Lard	0 13 to 0 14
Chickens, per pair	0 70 to 1 00
Ducks, per pair	0 60 to 1 00
Geese, each	0 80 to 1 25
Turkeys, each	1 00 to 1 50
Butter, fresh roll, per lb	0 18 to 0 20
Butter, crock	0 16 to 0 18
Eggs, per doz	0 17 to 0 22

LIVE STOCK

Cattle, exporters	0 4 to 0 04½
Choice butchers, steers & heifers	0 3½ to 0 03¾
Light heifers and cows	2 50 to 3 00
Feeders, 1000-1100	3 00 to 3 25
Stockers	0 02 to 0 02½
Hogs, select, 120-160	4 90 to 5 00
Fats and heavies	5 00 to 5 25
Lights	4 25 to 4 75
Sows	3 00 to 3 25
Stags	0 1½ to 0 02
Sheep	3 25 to 3 75
Lamb, per lb	0 04 to 0 05

GENERAL

Potatoes	0 75 to 0 80
Carrots	0 40 to 0 45
Wood, hard	6 50 to 8 00
Wood, soft	3 00 to 5 00
Straw, per load	2 00 to 3 00
Tallow, rendered, per lb	0 06 to 0 08
Hay, timothy, per ton	8 00 to 9 00
Hay clover, per ton	7 00 to 8 00

Liverpool Wheat Lower, But Chicago Closed Two Cents Higher—Live Stock Markets—The Latest Quotations.

Tuesday Evening, Oct. 18.

Liverpool wheat futures closed to-day ⅛d to ⅜d lower, and corn futures ¼d lower.

At Chicago, December wheat closed 2c higher than yesterday, December corn ⅛c higher, and December oats ⅛c higher.

FOREIGN MARKETS.

London, Oct. 18.—Closing—Wheat—On passage, buyers indifferent operators. Corn—On passage quiet but steady. Spot quotations American mixed, nominal. Flour—Spot quotations Minneapolis patent, 33s 6d.

Paris—Closing—Wheat—Tone dull; Oct. 23f 45c, Jan. and April 24f 65c. Flour—Tone dull; Oct. 20f 80c, Jan. and April 22f 15c.

LEADING WHEAT MARKETS.

	Dec.	May.
New York	$1.17⅝	$1.12⅝
Duluth	1.15¼	1.15¼
St. Louis	1.16¼	1.16½
Toledo	1.18	1.19
Detroit	1.12⅛	1.12⅛

TORONTO ST. LAWRENCE MARKET.

Grain—		
Wheat, white, bush.	$1 00 to	$....
Wheat, red, bush.	1 00	1 02
Wheat, spring, bush.	0 98½	0 99
Wheat, goose, bush.	0 98½	....
Beans, bush.	1 00	1 10
Barley, bush.	0 48	0 51
Oats, bush.	0 36	0 36½
Rye, bush.	0 60	....
Peas, bush.	0 65	....
Buckwheat, bush.	0 47	0 48

LIVERPOOL GRAIN AND PRODUCE.

Liverpool, Oct. 18.—Closing—Wheat—Spot nominal. Futures steady; Dec. 7s 5d, March 7s 6¾d.

Corn—Spot American mixed firm, 4s 6½d. Futures steady; Dec. 4s 6d.

Lard—Prime western quiet, 37s 6d; American refined easy, 38s 3d.

Tallow—Prime city steady, 22s 6d.

Receipts of wheat during the past three days, 149,000 centals, including 1000 American.

Receipts of American corn during the past three days, 59,600 centals.

NEW YORK DAIRY MARKET.

New York, Oct. 18.—Butter—Firm, unchanged; receipts, 10,266.

Cheese—Quiet, unchanged; receipts, 15,165.

Eggs—Firm, unchanged; receipts, 6186.

CATTLE MARKETS.

Cables Are Firmer—Hogs Weaker at All American Points.

London, Oct. 18.—Cattle are firmer at 8½c to 12¾c per lb.; refrigerator beef, 9¾c to 10c per lb. Sheep, 10¾c to 11¾c, dressed weight.

TORONTO LIVE STOCK.

Receipts of live stock at the City Market were 73 carloads, composed of 787 cattle, 1232 hogs, 1517 sheep and 60 calves.

Trade in shipping cattle is dead, no straight loads of exporters being offered. A few odd steers may have been picked out of loads of butchers', as well as a few export bulls. Export bulls are worth from $3.90 to $4 per cwt.

Trade in butchers' cattle was slow. Even the best loads and lots of cattle did not sell as readily as on previous market days, and there were several loads of fair to good butchers' left over unsold. Picked lots of choice quality butchers' sold at $4.90 to $4.95, McDonald & Maybee having sold six at $4.90 and seven at $4.45 per cwt. Loads of good butchers' sold at $3.80 to $4; fair to good at $3.50 to $3.75; cows, at $2.50 to $3.60.

The demand for feeders is not as great as it was, and the market is easier. Shortkeeps, 1150 to 1200 lbs. each, sold at $4, and some rough cattle of the same weights as low as $3.65 per cwt.; 900 lbs. steers sold at $3.25 to $3.50; stockers, 500 to 700 lbs. each, are worth from $2.50 to $3.75 per cwt.

About 15 milch cows and springers sold all the way from $27 to $60 each.

The number of veal calves was not large, which had the effect of keeping prices firm, but unchanged, at $2 to $10 each, or $3 to $6.25 per cwt., with an extra choice odd calf at $6.50 per cwt.

The run of sheep and lambs was not large—about 1600. Export ewes sold at $3.25 to $3.40; bucks at $2.50 to $3.75; lambs at $3.85 to $4.35, and picked lots of ewes and wethers at $4.50 per cwt.

Receipts of hogs were not large—about 1600—but prices declined. Selects are quoted at $5.15, and lights and fats at $4.90, stags, $3 to $3.50; sows, $3.25 to $3.50 per cwt. These quotations are for fed and watered.

EAST BUFFALO CATTLE MARKET.

East Buffalo, Oct. 18.—Cattle—Receipts, 780 head; fairly active, barely steady; prime steers, $5.60 to $5.85; shipping, $4.80 to $5.25; butchers', $4 to $4.85; heifers, $2.50 to $4.25; cows and bulls, $2.25 to $4; stockers and feeders, $2.25 to $3.75.

Veals—Receipts, 100 head; steady; $4.50 to $8.25.

Hogs—Receipts, 6600 head; slow; 10c to 20c lower; heavy, $5.45 to $5.50; yorkers, $5.30 to $5.40; pigs, $5 to $5.10; roughs, $4.40 to $4.60; stags, $3.25 to $4.25; dairies and grassers $5 to $5.25.

Sheep and Lambs—Receipts, 3000 head; steady; prices unchanged.

NEW YORK LIVE STOCK.

New York, Oct. 18.—Beeves—Receipts, 892; feeling steady; dressed beef in fair demand at 6½c to 10c per lb. for native sides; Texas beef, 5½c to 6½c. Exports to-day, 811 beeves, 1145 sheep and 3000 quarters of beef.

Calves—Receipts, 279; market steady; veals, $5 to $8.75; grassers and westerns nominal; dressed calves steady; city dressed veals, 8½c to 13½c per lb.; country dressed, 8c to 12c; dressed grassers and fed calves, 4c to 7c per lb.

Sheep and Lambs—Receipts, 459; steady for butchers and sheep and lambs; sheep, $3 to $4.25; lambs, $5.25 to $6; yearlings, $4.50.

Hogs—Receipts, 2444; market quite demoralized; state and Pennsylvania hogs, $5.50 to $5.70; one sale at $5.80.

CHICAGO LIVE STOCK.

Chicago, Oct. 18.—Cattle—Receipts, 11,000, including 3000 westerns and 500 Texans. Market steady; good to prime steers, $5.85 to $6.75; poor to medium, $3.75 to $5.75; stockers and feeders, $2.25 to $4; cows, $1.50 to $4; heifers, $2 to $4.50; canners, $1.50 to $2.85; bulls, $2 to $4.25; calves, $3.50 to $6.75; Texas-fed steers, $3.75 to $5.50; western steers, $3 to $4.75.

Hogs—Receipts, 18,000; market 5c to 10c lower; mixed and butchers', $4.90 to $5.25; good to choice, heavy, $5.10 to $5.25; rough, heavy, $4.70 to $5; light, $4.80 to $5.20; bulk of sales, $4.95 to $5.15.

Sheep and Lambs—Receipts, 40,000; sheep steady; lambs lower; good to choice wethers, $3.80 to $4.50; fair to choice, mixed, $3.25 to $3.75; native lambs, $4.50 to $5.90.

CHEESE MARKETS.

Campbellford, Oct. 18.—There were 730 cheese boarded. Kerr bought 290, Bird 240, at 9⅛c; balance refused 9 13 16c.

The Baptist Convention.

Toronto, Oct. 19.—The Baptist convention of Ontario and Quebec began its sessions at the Jarvis street Baptist Church Monday evening, and is now in full swing. Over 400 delegates from both provinces are present. The convention continues until Friday. Hon. John Dryden was elected president at Monday night's meeting, at which was heard an address of the retiring president, Rev. W. J. McKay.

Fiercest Snow Storm of Season.

Cheyenne, Wy., Oct. 19.—The worst snowstorm of the season is raging throdgh this section. The storm is accompanied by a high wind.

Stubborn Skin Diseases.

Nothing is more discouraging than a case of eczema or salt rheum which refuses to heal. By using Dr. Chase's Ointment, however, you soon see that new skin is forming and the sore part is becoming smaller and smaller. The itching is entirely overcome after a few applications and you are given satisfactory evidence that a continuation of the treatment will bring a thorough cure.

St. Luke's Church

On Wednesday evening, Rev. Mr. Wright Presbyterian Missionary in the Yukon, will give an address at St. Luke's on his work in the far north.

Undoubtedly the handsomest cooking apparatus that ever graced a kitchen is the

Imperial Oxford Range

The ornamentation of the Imperial Oxford is of the most modern style, and the judicious use of beautiful nickel work has made the general appearance very attractive. It is undoubtedly the easiest range on the market to keep clean. In connection with this handsome stylishness, the Imperial Oxford Range offers advantages and improvements not found in any other make.

If your dealer doesn't handle the Imperial Oxford Range, write to us direct.

The Gurney Foundry Co., Limited
Toronto, Canada
Montreal Winnipeg Vancouver 11

FOR SALE BY
GEORGE H. MITCHISON, PETERBOROUGH

Hotels on Wheels to the St. Louis Exposition

Lake Shore & Michigan Southern Railway

Special Service

Library, Dining, Parlor and Sleeping Cars on every Train, giving all the conveniences of a modern hotel. Double track ensures speed and safety.

8 Through Trains Daily 8

For book of particulars, address,
J. W. DALY, G. E. A., - - BUFFALO, N. Y.

Don't You Think

The little ones would like some of our Fresh Candies—all our own make! They are wholesome and tasty! Here is the list

Cocoanut Fruit — Maple Fudge
Chocolate Creams — Nut Mixtures
Chocolate Caramels — Peanut Bars
Chocolate Fudge — Chocolate Crisp
Caramels — Kisses

T. H. Hooper
TWO STORES
George and Brock-sts. George, near Charlotte

Waterproof Covers —AND— Clothing

We manufacture and keep all kinds in stock. Protect your horses and yourself and your goods by buying TURNER'S CELEBRATED WATERPROOF GOODS.

Note the address.

J. J. TURNER & SONS
Cor. George, King and Water sts.
Peterborough, Ont.

TENTS and STOVES to rent for hunters. Telephone day or night.

Coal and Wood

The Best, Well Screened, Bright Coal all sizes, delivered promptly. All Lehigh. You get satisfaction using our coal.

FIRSTCLASS DRY HARDWOOD
NOW IN STOCK

J. E. A. FITZGERALD
Cor. Brock and Aylmer Sts.
Telephone 111

Winter Furs

Can't Improve on Wise Old Nature's Choice

But when Dame Fashion embellished Furs with an outer covering of cloth, and had them fashioned into Fur-lined Wraps and Coats, she made the beau-ideal garment for Canadian man and women.

These Coats are made of the best English Broadcloth and Beaver Cloth that we could secure, and of the Choicest Furs.

By charming style touches, added to our own good workmanship, they are distinctive from all others. Warm, stylish, light, they possess all the qualities which a person of good taste could require.

Ladies' Fur-lined Coat Prices start at $15.00, and we have them as high as $75.00 each.

Men's Fur-lined Coat Prices start at $25.00, and we have them as high as $250.00—with Mink linings throughout.

See our Special $50 Fur-lined Coat for Ladies. *Colors, black, navy, brown and fawn, lined with best quality Hampster or White and Grey Squirrel, trimmed with Alaska Sable.*

See our Special $25 Fur-lined Coat for Ladies. *Black only, lined with Hampster, with collar and reverse of Black Opossum, Black Marten or German Otter.*

See our Special Fur-lined Coat for Men, *Black or Blue imported Beaver Cloth covering, Marmot lined throughout, Persian Lamb or Otter collar—$55 each.*

See our Special Fur-lined Coat for Men, *Muskrat lined, German Otter Collar and Beaver Cloth Covering at $30 each.*

Also, **See our Big Range of Men's Fur Coats,** *over 150 Fur Coats to pick from—Coon, Buffalo Calf, Dog, Wombat, Corsican Lamb, Wallaby and Calf*—**from $13.50 up to $100 each.**

Barrie's

Manufacturing Furriers.

DIAMOND HALL.

WATCHES ARE RUINED

Did it ever occur to you that more Watches are ruined by incompetent workmen than by actual wear. We are experts in the repair of Watches, having spent a whole life time among them, and if yours needs adjusting and passes through our hands we guarantee satisfaction.

FROST'S

DIAMOND HALL

The Daily Review.

WEDNESDAY, OCT. 19, 1904.

PERSONAL

Mr. D. George Armstrong of Toronto, is in the city.

Mr. J. A. Vankleek of Kingston is in the city on business.

Mr. W. J. Nichols of Pittsburg, Pa., is visiting relatives in Ashburnham.

Mr. R. Glidden was in Toronto attending the Grenadiers' Band concert Monday.

Miss Nellie Chapman, Holland Landing, is visiting Mrs. T. J. Stoia, 249 Stewart st.

Mrs. E. A. Bennett has returned from an enjoyable visit with friends in England.

Mrs. G. B. VanBlaricom will be "at home" on Friday afternoon of this week at 598 Water street.

Miss Virgie McSwayn, who has just returned from visiting in Boston is a guest of Mrs. B. A. Hamilton for a few days.

Mr. J. A. Sexsmith, the Conservative candidate for East Peterborough, is in town to-day. He reports favorable progress in his campaign.

Dr. J. Malcolm McCullough, honor graduate of McGill University, Montreal, and since graduation house physician of the Royal Victoria Hospital, Montreal, has taken up residence in town, his office being at the corner of Stewart and King sts.

MR. KENDRY'S CANDIDATURE

Dates of Meetings to be Held in Mr Kendry's Interest.

Mr. Kendry, the popular Conservative candidate for the West Riding of Peterborough, will address the electors at the following places:

Tuesday, Oct. 18, Town Hall North Monaghan.

Wednesday, Oct. 19, Orange Hall, Centreville.

Friday, Oct. 22, Buckhorn.

Tuesday, Oct 25, at Lakehurst.

Wednesday, Oct. 26, Taylor's School House, Rockcraft; 2 p.m., Nogie's Creek; Harvey, at 7.30 p.m.

Thursday, Oct. 27.—Union Creek, Galway, at 2 p.m.; Swamp Lake, Galway, at 7.30 p.m.

All of the meetings will begin at 7.30 sharp, and the public is cordially invited to attend. Supporters of Mr. Kendry will also address the gatherings on the public questions of the day.

Notice to Creditors

IN THE MATTER OF CHARLES A. KELLY, of the Town of Peterborough, Merchant, trading under the name of The Henry Company, Insolvent.

Notice is hereby given that the said Charles A. Kelly, carrying on business as a Grocer and Liquor Merchant, at the said Town of Peterborough, has made an assignment under R.S.O., 1897, Chapter 147, of all his estate, credits and effects, to Harry Rush, of the Town of Peterborough, in the County of Peterborough, for the general benefit of his creditors.

A meeting of creditors will be held at the office of Messrs. Dennistoun, Peck, Kerr & Stevenson, on Tuesday, the 25th day of October 1904, at the hour of 3 o'clock in the afternoon, to receive a statement of affairs, appoint inspectors, and for the ordering of the estate generally. Creditors are requested to file their claims with the Assignee, with proofs and particulars, as required by the said Act, on or before the day of such meeting.

And notice is further given that after the 1st day of November, 1904, the Assignee will proceed to distribute the assets of the estate amongst the parties entitled thereto, having regard only to the claims of which notice shall then have been given, and that he will not be liable for the assets or any part thereof so distributed to any person or persons of whose claim he shall not then have had notice.

Dated at Peterborough this 12th day of October, 1904.

HARRY RUSH, Assignee

DENNISTOUN, PECK, KERR & STEVENSON, Solicitors for Assignee.

JAPS FALLING BACK

Report from Mukden that they are Burning their Stores

Special to The Review.

Mukden, Oct 19—5 a.m.—The Japanese appear to be slowly falling back.

A glare seen above their encampments may indicate that they are burning their stores prior to withdrawing. As soon as the roads are drier a resumption of the battle is probable, as the Russians everywhere are in close touch with the Japanese.

HAYES DENIES IT

G. T. R. General Manager has no Intention of Resigning

Special to The Review.

Montreal, Oct. 19—The following cablegram from Mr. Chas. M. Hayes, General Manager of the Grand Trunk Railway System, who is now in London, was received today by Mr. Frank Morse, Third Vice-President of the system: "Cable reports received here this morning from Montreal and New York City, to effect that I have resigned are absolutely false and without foundation."

THE NEW ENGLAND TEA

Very Successful Social in Charlotte St. Church

The New England Tea held by the Women's Missionary Society of Charlotte-st. church last evening was a big success. There was a large attendance, and everyone seemed to be having a very enjoyable time. Following is the programme:—

Instrumental Duet—Misses Campbell and Edythe Jolliffe.
Solo—Master Herbert Mowat.
Reading—Miss Thomas.
Solo—Miss Clara Bellegham.
Violin Solo—Mr. Jones.
Solo—Miss B. Parsell.
Recitation—Miss Annie Christie.
Solo—Mr. Lamb.
Recitation—Miss Leach.
Vocal Duet—Misses Parnell and Gray.
Solo—Mr. Freund.

At the conclusion of this enjoyable programme refreshments were served and a pleasant social time enjoyed. Rev. W. J. Jolliffe acted as chairman.

STILL MAKING PROMISES

Mr. Hall is still holding out all sorts of bribes—choice ones too — in the different parts of the riding. He addressed a fairly well attended meeting at Young's Point last night and promised the residents pretty pretty nearly everything except good fishing for the coming year.

"You require a new lock here," he said. "The old one, built at a cost of $30,000, has served its day, but with the opening of the Trent waterway the present one, which answered its purpose well enough years ago, will not do. This is the business of the engineer and the Government to decide. In regard to your wharf, it is not in the proper place, and I think another one farther to the south should be erected." Go right on, Mr. Hall. You may make all the pledges and offer all the sugar plums you like in your vain endeavor to bamboozle the people but on election day the people will put you and your glib tongue down at their face value.

Here is another of R. R.'s fairy tales. At South Monaghan he said the Liberals in Peterborough had registered 800 more votes than the Conservatives. In Centreville on Monday night he informed his hearers the number was 600. Last night he told the people of Young's Point it was 320. See how it is coming down all the time. If your statistics, Mr. Hall, as to trade and navigation returns are as full of discrepancies as your tall yarns about registration, how can you expect the electors to believe one word of what you say?

The Liberal candidate has it all figured what his majority will be. Mr. Kendry in 1900 defeated Mr. McClellan by 351 votes. Now this is the way Mr. Hall computes things: Harvey, Galway and Cavendish, which were added to the riding of West Peterborough in the recent gerrymandering of the province, give a normal Liberal majority of 150. We got 320 more votes registered in Peterborough than the Conservatives. This gives me a start of 470. Deduct Mr. Kendry's former lead of 351 and I have a clear majority of 119. Just see how it is done, clear as mud. So very simple and so easy if I did not have the people to reckon with on November 3rd.

People will talk. Some have been spreading stories about Mr. Hall's private affairs and he is growing uneasy. "Certain parties," he said last night, "are circulating reports reflecting upon my business concerns. Now if any person bears anything he would do me a favor if he would suspend judgment, and he will also be doing me only justice if he will come and ask me for an explanation. There are, you know, two sides to every story. If after you hear my side and are not satisfied you have a right to exercise your own judgment. Consider these stories meanwhile as election yarns and reserve judgment."

Mr. Hall is a great optimist. Listen to this bombast and flapdoodle. "Just as sure as the sun goes down Laurier will be again elected Premier by a bigger majority than he had at the last election."

Mr. Hall put in a spiel last night that for 28 years West Peterborough had been on "the opposite side." It would be well, of course, this time to elect a "bogus candidate" who will promise anything, sanction anything and do anything to get there. He admitted that Mr. Kendry was a good business man but that he had been a "do nothing" representative, "as dumb as any oyster in the House." That's crushing sarcasm.

"We need a second transcontinental railway to give us competition in rates," said Mr. Hall. "To talk of a railway owned government is nonsense. A government cannot successfully own and run any road." Now, Mr. Hall, you said at Centreville the reason why the Trent Canal should be completed was because it would give the residents of Peterborough and vicinity cheaper transportation. The two local railways had a mutual agreement as to rates and would not deviate from their schedule. Therefore water route competition was much desired. Now, how is the G. T. P. going to give cheaper rates? Will it not combine with the C.P.R. in its transcontinental charges the same as you say the two roads in Peterborough do in freight rates? Do you see the hollowness of your reasoning? The only way for the great west to have cheaper rates is for Government to own and control the line, and you know it, Mr. Hall.

Mr. P. A. Kearney, presided last night, but Hon. J. R. Stratton for some reason or other did not file an appearance. Mr. Daniel O'Connell opened the meeting in a long, dry speech on the tariff, and, after apologizing for wearying the audience, finally took his seat. Mr. George E. Elliott gave the electors some fatherly words—from the standpoint of an Ontario Government employee — beg pardon, we mean farmer's point of view. Mr. George Sloan of Peterborough talked about the prosperous times for workingmen under the Laurier regime and said he would take up the G.T.P. contract but the audience groaned and Mr. Sloan ceased. Thus endeth the first meeting at Young's Point.

For Over Sixty Years

An old and well-tried remedy.—Mrs. Winslow's Soothing Syrup has been used for sixty years by millions of mothers for their children while teething, with perfect success. It soothes the child, softens the gums, allays all pain, cures wind colic, and is the best remedy for diarrhoea. Sold by all druggists in every part of the world. Twenty-five cents a bottle. Its value is incalculable. Be sure and ask for Mrs. Winslow's Soothing Syrup, and take no other kind.

WHITTIE'S ADVENTURE

A Peterborough Boy Figures in a Shipwreck near Midland.

According to a letter received by his father, Mr. W. Whiteroft, of town, Mr. Fred. Whiteroft has been having some exciting experiences since he left Peterborough. He has been living at Midland, and was persuaded by Captain Clarke, Government Inspector of the Georgian Bay waters, to go for a sail to Fort William upon the latter's steamer, Pilot. They left Midland last Tuesday night at midnight and proceeded some seventy-five miles out into the bay. There on Wednesday they inspected the large gas buoys placed there and repaired those that were not in proper condition. The bay was very calm and the weather was fine. Towards evening, however, when the Pilot visited the famous Sgram bank buoy, it was growing dark and rough.

Mr. Whiteroft and the captain landed upon the buoy, inspected it, and then returned to the steamer, while three sailors were sent to the buoy to repair it. A squall came up, and the boat, which was tied to an iron bar on top of the buoy, broke loose and drifted off, leaving the three sailors on the buoy. They have not been seen since. It was growing dark and the buoy could not be discovered. The Pilot drifted for a long while unable to make any headway in the face of the storm. Finally she sighted her sister boat coming from Chicago with grain, and the pair proceeded in company to Parry Sound, which was reached about four o'clock on Friday morning. It was Fred's first experience in a storm on the Georgian Bay, and he hopes it will be the last. Nothing has been heard of the unfortunate men who were left on the buoy. It is supposed that they were washed off by the waves and drowned.

BRIEF NEWS NOTES

What is Going on in Peterborough and Vicinity.

—The cement platform around the G.T.R. station is nearly completed.

—The rehearsal of St. Paul's choir will be withdrawn for this week.

Mr. Kendry will address a meeting this evening in the town hall, Centreville.

—A young man from Barrie Monday night lost from his pocket a sum of money. If returned to the Chief of Police, the finder will be rewarded.

—It is now up to the Town Trust Commissioners to have that building painted which adjoins the town offices.

—At the evening service in St. Luke's church tonight, Rev. J. J. Wright, Presbyterian minister in the Yukon, will give the address.

—Thursday, the 10th of November, is the date of the high tea and sale of work to be given by the ladies of St. Paul's church.

—Two men were charged with vagrancy in Police Court this morning, but they proved to be employees of the Dickson Lumber Co., who were to leave for the woods to-day. They were discharged.

—At Police Court Monday morning Ed. Wall was severely punished for using grossly insulting and abusive language toward Albert Crouter. The young man was fined $5 and costs amounting in all to $8.35.

—It is said that the streets in the north end are not being watered, because the Water Commissioners have shut off the stand pipes for fear of freezing. This is certainly rushing the season.

—Engineer J. E. Belcher, of Peterborough was in town Saturday on his way home from Fenelon Falls, where he inspected the new power house being erected for the corporation by Mr. Wm. Kennedy of Bobcaygeon.—Lindsay Post.

—The Town Buildings are being painted white. The color is suggestive of innocence, and is conspicuously more appropriate to the structure in question than the one across the road, which is said to be the Liberal committee rooms.

—The fall plowing on George street has about been completed, and a good quantity of telephone conduit pipes are being sown. It is expected that the crop of phones will be ready for use in a month or so. The plowing process facilitates the excavation of trenches in which the cables for the machine telephone are to be laid. It just takes three men to hold the nose of the plow in the ground, while a team of horses with block and tackle attachment strain at the implement. It is hard work, but it saves considerable time.

—The steamer Majestic, of Young's Point, brought down on Monday the largest consignment that ever descended the Canal. It consisted of 103 cords of wood for Mr. Dave Conroy, Fifth Ward. Capt. Pat Young was in charge. The crew reports that Stony Lake is practically deserted. Mr. Roberts is still at Yarrow Brae, and Mr. Robt. Lundy is still at his cottage above Boschink. The steamer Stony Lake recently had an excursion around the lake, the boys from the Grove School, Lakefield, having an outing. The Alert is towing every day. All the boats have been busy and expect to be until navigation closes.

Moose Hunting

There is a region in Canada, located in Northern Ontario, where the Moose, "the monarch of the forest," is to be found in great numbers. This territory is known as "Temagami," and is reached from Buffalo, Chicago and Detroit by the Grand Trunk Railway System to North Bay. The open season in this region is from October 15th to November 15th, both days inclusive, and by applying to Grand Trunk Railway System all information concerning routes, guides and full particulars can be had. J. D. McDonald, District Passenger Agent, Toronto, Ont.

Monkey Brand soap makes copper like gold, tin like silver, anything like marble, and window like crystal.

GIRLS' GUILD MEETS

Young Ladies of George St. Church Have Social Evening.

A very successful meeting of the Girls' Guild of George street Methodist church was held last evening.

There was an especially good attendance and the work for the coming year was discussed in an enthusiastic manner. Several new members were added to the Guild, and its future looks quite promising. A short programme followed, after which refreshments were served, and the meeting closed in the usual way. Miss Griffith, the president, presided.

DEANERY APPROVES

Resolution as Passed by the Ministerial Association

The sessions of the Deanery of Northumberland, which met at Grafton, have closed, and the local Anglican clergymen, who were in attendance, have returned home.

The resolution as to purity of elections and responsibility of the franchise passed at the recent meeting of the Ministerial Association, was introduced by Rev. William Major and unanimously adopted. It was resolved to send a copy to the church papers for publication.

Rev. Rural Dean Davidson presided and there were fifteen clergymen present. Rev. W. R. Tandy of Havelock read an interesting paper on the "Atonement," which provoked an interesting discussion. Rev. E. W. Pickford, of Norwood, secretary, was also in attendance.

The next meeting of the Deanery will be held in conjunction with the Deanery of Durham either in Peterborough or Millbrook in January next.

DEATH OF W. C. DIXON

A Young Man who Lived Here — A Brother of Mr. Fred Dixon.

The news reached town yesterday afternoon of the death of Mr. W. C. Dixon, formerly of Peterborough, but who has been living in Syracuse for some time. A telegram received by his brother-in-law, Mr. W. F. Nelson, Water street, stated that he died from the result of an accident yesterday morning, but gave no particulars, and up to the present time no information has been received as to how Mr. Dixon met his death. The sad news will be a shock to his many friends in Peterborough.

The deceased was well known here having lived in Peterborough all his life until about eight years ago. He was educated here and served an apprenticeship with Mr. William Madill, the George street druggist. After serving his time with Mr. Madill he left for New York, where he entered a large drug house. From there Mr. Dixon went to Syracuse, and established an electrical business which was proving very successful.

The late Mr. Dixon's relatives in Peterborough are Mrs. J. H. Dixon, mother; Mrs. W. F. Nelson, sister, and Mr. Fred. D. Dixon, of the Sun Life Assurance Company, brother. Mrs. J. H. Dixon is at present visiting in Montreal, and Mr. Fred. Dixon was at Ketchecum Lake with a fishing party when the news came. Mr. Dickson Davidson drove out to the Lake last night and notified the unfortunate man's brother, who left today for Syracuse, where the funeral will take place. The deceased was 34 years of age, and leaves a widow, and an infant about six months old.

HON. A. G. BLAIR RESIGNS FROM RAILWAY COMMISSION

Continued from page 1

les to the Pacific coast as soon as the need shall arise."

His Stipulations.

He further stipulated: (3) That if such a route be found practicable and give promise of a fair measure of traffic a railway should be built by the Government; (4) that when built it should not be handed over to any one existing railway company under lease, but that it should be operated by the Government itself or by a trust under Government control, and (5) that the policy of giving a guarantee or other aid to the Grand Trunk Co. should not then be entertained, and final decision should be deferred until it became reasonably clear that settlement along the probable route of such railway would justify its construction.

For Government-Owned Road.

In his second letter to Sir Wilfrid Laurier, dated July 18, Mr. Blair again explained his preference for a Government owned and Government operated railway, and stated that as he stood practically alone the proposition must be laid aside. He again opposed the Government scheme and stated that he was in favor of the whole line being built and owned by the Government. He was prepared, however, to co-operate with his colleagues in guaranteeing the bonds to the extent of three-fourths of the cost on certain conditions as to division of earnings, and as to the carrying of unroutéd traffic over the whole of the Winnipeg section to a St. Lawrence seaport in summer and to Halifax and St. John in winter.

Cheers For Blair.

Winnipeg, Man., Oct. 19.—Sir Richard Cartwright spoke to a crowded and enthusiastic audience at the Auditorium Rink last night. During Sir Richard's speech considerable sensation was caused by the handing among the audience of handbills announcing the resignation of Mr. Blair and his probable intention of joining in the Conservative campaign. Announcement was also made of the adherence of La Presse to the cause of Government ownership. Cheers for Hon. Mr. Blair were heard and Sir Richard was visibly affected.

Hon. E. J. Davis to Retire.

Newmarket, Oct. 19.—The regular meeting of the Executive of the North York Reform Association was held here yesterday morning, and at it Hon. E. J. Davis, Commissioner of Crown Lands, announced that at the close of the present Parliamentary term he intended to retire from politics.

Mrs. L. C. Glover, Vice Pres. Milwaukee, Wis., Business Woman's Association, is another one of the million women who have been restored to health by using **Lydia E. Pinkham's Vegetable Compound.**

"DEAR MRS. PINKHAM: I was married for several years and no children blessed my home. The doctor said I had a complication of female troubles and I could not have any children unless I could be cured. He tried to cure me, but after experimenting for several months, my husband became disgusted, and one night when we noticed a testimonial of a woman who had been cured of similar trouble through the use of Lydia E. Pinkham's Vegetable Compound, he went out and bought a bottle for me. I used your medicine for three and one half months, improving steadily in health, and in twenty-two months a child came. I cannot fully express the joy and thankfulness that is in my heart. Our home is a different place now, as we have something to live for, and all the credit is due to Lydia E. Pinkham's Vegetable Compound. Yours very sincerely, MRS. L. C. GLOVER, 614 Grove St., Milwaukee, Wis." Vice President, Milwaukee Business Woman's Ass'n.

Women should not fail to profit by the experience of these two women; just as surely as they were cured of the troubles enumerated in their letters, just so certainly will Lydia E. Pinkham's Vegetable Compound cure others who suffer from womb troubles, inflammation of the ovaries, kidney troubles, nervous excitability, and nervous prostration; remember that it is Lydia E. Pinkham's Vegetable Compound that is curing women, and don't allow any druggist to sell you anything else in its place.

An Indiana Lady Tells of a Wonderful Cure:—

"DEAR MRS. PINKHAM: It is a pleasure for me to write and tell what your wonderful medicine has done for me. I was sick for three years with change of life, and my physician thought a cancerous condition of the womb. During these three years I suffered untold agony.

"I cannot find words in which to express my bad feelings. I did not expect to ever see another well day. I read some of the testimonials recommending your medicine and decided to write to you and give your treatment a trial.

"Before I had taken half a bottle of Lydia E. Pinkham's Vegetable Compound, I began to sleep. I have taken now six bottles and am so well I can do all kinds of work."—MRS. LIZZIE HINKLE, Salem, Ind.

If there is anything in your case about which you would like special advice, write freely to Mrs. Pinkham. She can surely help you, for no person in America can speak from a wider experience in treating female ills. Address is Lynn, Mass.; her advice is free and always helpful.

$5000 FORFEIT if we cannot forthwith produce the original letters and signatures of above testimonials, which will prove their absolute genuineness. Lydia E. Pinkham Med. Co., Lynn, Mass.

AN OCTOBER WEDDING

Miss Kathleen Hefferman to Mr Herbert Tremain

A very pretty wedding occurred last evening at the home of Mr. and Mrs. P. Hefferman, 281 McDonnel street, when their daughter, Kathleen, became the bride of Mr. Herbert Tremain. Promptly at seven o'clock, to the strains of the wedding march, the groom entered the nicely decorated parlor, attended by his brother, Mr. W. Tremain, where the officiating clergyman, Rev. Mr. Wright, was in waiting. The bridesmaid Miss Bertha Dunlop, entered alone. The bride followed, leaning on the arm of her father, when the ceremony proceeded, which made them one. Congratulations followed, after which a delicious repast was served in the dining room. At nine o'clock the happy couple departed amid a shower of rice and old shoes, for a short honeymoon. The bride was attired in a blue travelling suit and hat to match, and carried white roses.

Among the guests were Mrs. T. B. Thomson and Miss Esther Sparkes, aunt and cousin of the bride, from Dubuque Iowa, and Mr. B. Sharpe of Southampton, England; Mr. J. and Miss Annie Whettington, of South Monaghan.

The parlor and dining room were decorated with autumn leaves, ferns and roses. The presents were many and handsome.

ESTATE NOTICE

IN THE MATTER OF THE ESTATE OF GEORGE F. COWLING, LATE OF THE TOWN OF PETERBOROUGH, IN THE COUNTY OF PETERBOROUGH, CARPENTER, DECEASED.

NOTICE is hereby given pursuant to the Revised Statutes of Ontario, Chapter 129, that all creditors and others having claims against the estate of the said George F. Cowling, who died on or about the twenty-second day of September last, are required on or before the Twenty fifth Day of November, 1904, to send by post, prepaid, or to deliver to W. H. Moore, of the said town of Peterborough, solicitor for Ella Cowling, administratrix of the estate and property of the said deceased, their Christian and surnames, addresses and descriptions, the full particulars of their claims, a statement of their accounts and the nature of the securities (if any) held by them.

And further take notice that after such last mentioned date the said Administratrix will proceed to distribute the assets of the deceased among the parties entitled thereto, having regard only to the claims of which she shall then have notice, and that the said Administratrix will not be liable for the said assets or any part thereof, to any person or persons of whose claims notice shall not have been received at the time of distribution.

Dated the 10th day of October, 1904.

W. H. MOORE,
Solicitor for Administratrix.

GEORGE ST. DECORATED

In Honor of the Premier's Visit to-morrow

George and Charlotte streets are resplendent with bunting, mottoes and flags in honor of the visit of Sir Wilfrid. Messrs. J. J. Turner & Sons are doing the work in an artistic and expeditious manner.

Sir Wilfrid and Lady Laurier will arrive to-morrow at 11.45 o'clock at the G.T.R. station, and will be the guests of Hon. J. R. and Mrs. Stratton at luncheon.

During the afternoon the Premier will visit the lift lock and certain manufacturing concerns. A public reception will be held at the Liberal committee rooms, Simcoe street between four and five o'clock. Sir Wilfrid and Lady Laurier will be entertained to tea by Mr. L. LaPlante.

At 7.30 o'clock there will be a torchlight procession and the Premier will speak at a public meeting in the Brock street rink at 8 o'clock along with other leading local lights of the party.

THE FAIR

Saturday Bargains.

WRITING PADS

Adiake and Leader Pads, regular 20 cts., on sale Saturday at 12 cts.

Newport Pads, Regular 10 cts., for 8 cts.

Society Visiting Cards, regular 25c packages, at 17 cts.

SPECIAL BARGAINS IN BOOKS. Call and see them.

N.B.—See our new Souvenir Book of the Lift Lock. Retails at 25 cts., with mailing folder.

The Fair

IMPERIAL BOOK CO.
Sole Proprietors.

MONUMENTS
And all kinds of Cemetery work in superior workmanship, and at lowest prices
COUGHLIN BROS.
HUNTER ST., WEST

THE DAILY REVIEW

LUMBER
and BUILDING MATERIAL of all kinds, Shingles, Sash, Doors and Blinds, Mouldings, Cedar and Pine, and all kind of Sash, Doors and Blue Shingles.
ALF. McDONALD
Park St. Church Hill, Peterborough

VOL LIII., NO. 92. PETERBOROUGH, ONT., CANADA, THURSDAY, OCTOBER 20, 1904 TEN CENTS PER WEEK

PROBABILITIES
South east to south west gales, with rain to-night. Friday—Westerly gales, cooler and occasional showers

UNION LABEL

ROBERT FAIR & CO. | ROBERT FAIR & CO.

This is What We Promise

ON OUR TWO BARGAIN DAYS

Friday and Saturday

Busy counters are anticipated for Friday and Saturday. Bring "a small purse and large basket.". We expect our staff to be taxed each day and Saturday night as well. The following list is only an index to the notable offerings, as every department will contribute to our story of values—Dress Goods; Mantles, Suits, Skirts, Raincoats, Millinery, Household Staples, Linens, Flannels, Blankets, Underwear, Hosiery, Neckwear, Gloves, etc. People don't have to "guess" what the Golden Lion has in store for them; we tell them and they come. Be an early bird. Store opens at 8 o'clock; shortly after that hour will be none too soon. Everything Fair's quality.

Table Napkins
Value $2.10 per dozen
Friday and Saturday, per ½ dozen.. 75c

5-8 Table Napkins
Value $2.25 per dozen
Friday and Saturday, ½ dozen for.. 80c

3-4 Table Napkins
Value $3.00 per dozen
Friday and Saturday, ½ dozen for $1.00

3-4 Table Napkins
Value $3.50
Friday and Saturday, ½ doz for $1.00

3-4 Table Napkins
Value $3.90 and $4 per doz
Friday and Saturday, ½ doz for $1.25

62-inch Bleached Table Linen
Value 45c per yard
Friday and Saturday..... 35c

Bleached Linen Huck Towels
Size 41x21. Value 50c the pair
Friday and Saturday..... 35c

10/4 Linen Table Cloths
Value $1.25 each
Friday and Saturday..... 90c

200 yards 36-inch Bleached Cotton Value 8c
Friday and Saturday..... 5c

Battenberg Door Panels
Value $1.50 each
Friday and Saturday..... 95c

Irish Point Door Panels
Value $1.00 and $1.25 each
5 only. Friday and Saturday..... 75c

Single Tapestry Portiers
Value $3.50. Fri. and Sat. $3 and $2.50
Value $5.50. " " for 3.00
Value $6.00. " " for 4.00

White Honeycomb Cotton Quilts
Value 75c
Friday and Saturday..... 60c

Pure Wool White Cashmere Undervests
German make, value $2 each
Friday and Saturday..... $1.25

Pure Wool Imported White Cashmere Vests
Short sleeves, value $1.50 each
Friday and Saturday..... $1.00

Odd Lot of Children's Knitted Drawers
Value 25c the garment
Friday and Saturday..... 15c

Ladies' Ribbed Cashmere Stockings
Value 35c
Friday and Saturday..... 25c

Fancy Lustre Shirt Waists
Value $2.50 each
Friday and Saturday..... $1.00

Heavy Matting Shirt Waists
Value $1.25 each
Friday and Saturday..... 50c

Odd Lot of Childrens' & Maids' Ulsters and Coats
Value $6.00, $6.50 and $7.00
Fri. and Sat. $4 98, $4.50 and.. $5.00

Children's Fancy Tweed Ulsters with Cape and Belt.
Value $6.50
Friday and Saturday..... $4.00

Children's Tweed and Cloth Reefers. Value $5 50
Friday and Saturday..... $3.90

Misses' Short, Tight-Fitting Coats. Value $7 50.
Friday and Saturday..... $5.00

Robert Fair & Co.

Wanted

CLERK WANTED
APPLY at CANADIAN GENERAL ELECTRIC CO., Peterborough. 3490

ALL INTELLIGENT, RELIABLE MEN
SEEKING PLEASANT EMPLOYMENT, on salary or commission, are advised to write now to MARSHALL & Co., ten importers, London, Ont.

For Sale or To Rent

FOR SALE
HORSE, BUGGY, ROBE, HARNESS, WHIP and DUSTER for Sale. All in excellent order Apply to T. C. WESTLAKE 139 Brock street. 3490

RESIDENCE FOR SALE
ON BURNHAM-ST., (Ashburnham.) Large and commodious. 2½ acres of ground, extending to river. Stable, etc. DENNISTOUN, PECK, KERR & STEVENSON. 4172

Lost or Found

LOST
ON THURSDAY MORNING on George, Hunter or Elizabeth-sts. a plain, round GOLD LOCKET. The finder will be rewarded on leaving at the REVIEW Office. 3492

BULL PUP LOST
WHITE with BROWN SPOTS. Answers to name of "Calamity." Reward for return of same to W. H. LYTLE, 364 Charlotte st. Any person harboring this dog after the publication of this notice will be prosecuted. 3492

Medical

J. MALCOLM McCULLOCH, M.D.,
HONOR GRADUATE McGILL UNIVERSITY, Montreal, late house physician Royal Victoria Hospital, Montreal. Office, corner Stewart and King-sts., Peterborough. Office hours, 8 to 10 a.m., 1 to 3 p.m., 7 to 8.30 p.m. Phone 115

G. E. MARSHALL, M.D.,
MEMBER ONTARIO COLLEGE PHYSICIANS and Surgeons, graduate Detroit College of Medicine. Office and residence, 310 Hunter-st., Peterborough. Phone 215

New Advertisements

WARNING!

I strictly forbid Mr. Thos. Elliott or Mrs. John Weese of disposing of any furniture which I took on the property of the said Mr. Thos. Elliott, Norwood. Signed,

JOHN WEESE.
Norwood, Oct. 19, 1904.

HIGHEST CASH PRICE
PAID FOR
Furs, Skins, Hides, Tallows, also Junk
OF ALL KINDS
T. GEORGE HOLMES
Cor. Simcoe and Bethune-sts.

Nelson & Stapleton
Real Estate Agents
387 Water-st. Phone 325.
Property for sale, purchase or exchange.

Lever's 7-2 (Wire Relief) Disinfectant. Soap Powder is better than other soap powders, and also acts as a disinfectant.

Bridesmaids' Favors
The wedding custom of presenting the bridesmaids with some little souvenir of the occasion, has caused us to give special thought to the matter.
We have an exceptionally choice line of pretty presents that are admirably adapted for the purpose.
Wedding Rings and Wedding Gifts for September brides.
Schneider
Jeweller and Optician.

...THE...
BEEHIVE
We have everything a lady wears.

BROWNS

The new Brown is on the crest of popular favor just now. If you haven't a brown skirt or suit, you lack something this season Fashion's latest and loveliest efforts are always to be found at The Beehive.

We are showing beautiful styles in New Dress Skirts in browns, broadcloth, cheviot, Venetian, pretty grays and tweeds, daintily trimmed, pretty effects, either in instep length or full dress effect.

We have an unusually large number to choose from at $2.00, $2.50, $3.00 $3.75, $4.00, $4.25, $4.50 $4.75, $5.00, $5.50, $6.00 $7.00, etc.

We are showing a great line of New and Up-to-date Mantles for Ladies and Children.

Our qualities at $3.75, $5.00, $7.50, $8.50 and $10.00 were never surpassed.

COMING!
Winter is coming and it is time for you to secure for yourself a comfortable home. Call at our office where we can tell you about many comfortable homes at moderate prices.
Two 2 story Brick Houses at $800 each. Convenient to Wm. Hamilton's. Two 2 story Bricks near C.G.H. Works at $1100 each. Two six roomed Houses near C.G.H. at $1,050 each.
Beautiful Lots on the Weweth Property overlooking the Little Lake at right prices. Several new houses for sale on moderate prices. Be sure you see us before buying anything.
A. BROWN & CO.
Hunter-st. Phone 166

TWO JAPANESE DIVISIONS MEET CRUSHING DEFEAT

The Report, However, is Lacking Confirmation in Official Circles

RUSSIAN BATTALION WAS ANNIHILATED

While Retiring Over Pontoon Bridge it was Overtaken by a Regiment of Japanese Cavalry---No More Fighting for a Time---Plans of Russians and Japs---Latest News on Situation.

London, Oct. 20.—Special despatches from St. Petersburg mention a crushing defeat of two Japanese divisions. The report is not confirmed here, however. According to The Standard's correspondent with Gen. Kuroki, who telegraphs under date of Oct. 18, a Russian battalion, which crossed the Taitse River, has been annihilated. While retiring over a pontoon bridge, the correspondent says, the battalion was overtaken by a regiment of Japanese cavalry, which got its machine guns into position and swept the bridge from end to end.

Peace For a Time.

St. Petersburg, Oct. 20.—For the moment heavy rains and impassable roads have compelled a suspension of operations in Manchuria. There was practically no fighting yesterday and none whateper last night.

There is evidence of a new disposition of the forces on both sides. General Kuropatkin is extending his right, whether with a view to a turning movement for the safety of Lone Tree Hill, the importance of which point is fully realized by the Japanese, who have attempted to retake it in two night attacks, or to meet and thwart a Japanese turning movement from the west, has not yet developed. The Japanese also appear to be shifting their weight to the westward.

Kuropatkin Reports.

St. Petersburg, Oct. 20.—The Emperor has received from General Kuropatkin, under date of Oct. 18, the following despatch: "During the night the Japanese attacked our advanced positions at Lone Tree Hill, but they were repulsed. No reports have been received of any other engagements. Everything was quiet at all our positions up to 10 o'clock this morning. Rain fell all night, and the roads have been greatly damaged.

Russ Gets Two Jap Guns.

St. Petersburg, Oct. 20.—General Sakharoff telegraphs at midday yesterday to the effect that the Japanese are concentrating at Lingshimpu, west of the railroad. A detachment of Russian cavalry reconnoitering last night in the vicinity of Shakhe, captured two Japanese guns, with no losses to themselves.

One Quiet Night.

Mukden, Oct. 20.—Tuesday passed off quietly. No fighting was heard that night. The Japanese appear to be slowly falling back. A glare seen above their encampments may indicate that they are burning their stores prior to withdrawing.

Artillery Fighting.

Tokio, Oct. 20.—Manchurian headquarters, telegraphing yesterday, say that the Russians retreated from Bensihu to Kaiotai Pass. The Russian body facing the right army is diminishing but active. The enemy facing the centre army was repulsed in several night attacks on Oct. 17.

"An artillery duel was progressing yesterday."

The report says: "The enemy is fortifying his positions in our front."

Revolt in Canton.

Shanghai, Oct. 20.—According to well informed Chinese, the Welfe Societies of bandits in the western part of the Province of Kwangtung are amalgamating with the object of raising a revolt in Canton and other parts of the province. It is believed that these bandits have allied themselves with the West River pirates.

Baltic Fleet Divided.

St. Petersburg, Oct. 20.—The Baltic fleet will divide, part of it going by way of the Suez Canal and the remainder round the Cape of Good Hope.

STRATTON'S NAME MIXED UP IN SOO ELECTION SCANDAL

Implicated in Confession Made by Patrick J. Galvin

PROVINCIAL SECRETARY DENIES CHARGE

Alleges He Knows Nothing of the Affair—Famous Trip of the Minnie M—Galvin's Startling Story—Says Stratton Sent R. A. Grant to Advise Him.

Sault Ste. Marie, Oct. 20.—The name of J. R. Stratton is now connected with the Soo election scandal, and in such a way as to make him and the Liberal party almost directly responsible for the notorious trip of the steamer Minnie M. from the Michigan Soo to Michipicoten at election time, carrying as passengers a gang of woodsmen and others who were to act in the capacity of personators and pluggers. Mr. Stratton and the Liberal party are implicated by confession made by P. J. Galvin of the Michigan Soo in a sworn affidavit read before Justice Osler at the Assize yesterday.

This is a feature of the scandal much similar to the recent affair in North Renfrew, where the revelations regarding Hales' enormous election expenses were an outcome of the Liberal party's refusal to meet the obligations contracted during the election campaign. Galvin, who was the employment agent that procured the men in the Michigan Soo to go up on the Minnie M., was given a promise that he "would be seen through" whatever trouble might arise, but it appears that such promise made on behalf of the Liberal party did not hold good.

Galvin, in his sworn statement before D. B. South in the Michigan Soo, states that in October last he was approached by Lack Kennedy on behalf of the Liberal candidate and arrangements were made to take a number of men on the steamer Minnie M. to Michipicoten. He got the men and went up on the boat with them. Lack Kennedy was on board and assumed the name of Ferguson. On the way up the men were instructed how to vote, Kennedy looking after that part of it. At Helen Mine all except one voted on names that had been supplied to them on the way up. They voted again at Michipicoten Harbor on names also furnished them. The party returned to the Michigan Soo, where each man was paid $2. Galvin received $400, out of which he was to settle with the gang.

Galvin swore he formerly resided in Peterboro and was well acquainted with Hon. J. R. Stratton, for whom he worked in political matters for many years. When Kennedy went to him he stated he had Stratton's authority and that Stratton had told him he (Galvin) might be relied on to do anything he might want to assist C. N. Smith in his election. Galvin wrote Stratton, calling on him and the Liberal party to get him out of the predicament they had got him into, and was shortly afterwards called upon by R. A. Grant, solicitor, of Toronto, in response to his letter to Stratton, and who talked the matter over with him. He would be protected and all fines imposed would be paid by him in behalf of the Liberal party. Grant advised him to stay away from court.

Galvin also met George Sutherland, who, Kennedy told him, was head organizer of the trip to Michipicoten. The Minnie M. plans were changed owing to a letter read at a meeting at the opera house. Galvin assisted in instructing the men how to vote. Liquor and cigars were paid for by Kennedy. Galvin made the statement to have the stigma attached to his name removed.

It may be that none of the election offenders will be brought to trial. Geo. H. Watson, K.C., was present at the Assizes on behalf of some of those summoned. The Galvin case case was first called by E. E. DuVernet, conducting the prosecutions. Mr. Watson raised an objection, but as he was not appearing on behalf of Galvin, Justice Osler would not listen to it. When the case against Napoleon Audette for bribery was called later, Mr. Watson, who appeared for him, made an objection which caused the judge to have the court adjourned till to-day while he considered the ruling on Mr. Watson's objection, which was made on the ground that the court was not properly constituted to try such cases. He maintained that special provision for such had been made by the Legislature and it required two judges on rota.

DuVernet argued otherwise, but doubt having arisen, the judge desired the night to consider it, as he wanted to be sure he was acting with authority.

Nicholas Cole, purser of the Minnie M., was a witness in the Galvin case. He told again the story of that boat's trip to Michipicoten at election time with pluggers from the Michigan Soo, in which he was corroborated by Steward Richardson.

Other witnesses gave details in connection with the charges, such as were brought out at the election trial.

Mr. Stratton Denies.

Seen last night, Hon. Mr. Stratton said: "I have not seen any despatch from the Sault with regard to the investigation you speak of. All I do know is that no one went to the Sault with my authority to assist in the election, directly or indirectly. Personally, I know nothing about the contest, how it was conducted or who conducted it, further than the newspaper reports. You may, as emphatically and implicitly as you can, say so. If anyone has used my name to induce anyone to do anything in connection with that election, they did so improperly, and absolutely without my knowledge or consent. I do not know the Mr. Kennedy referred to. I never saw or spoke to him to my knowledge."

To Meet Lord Curzon.

London, Oct. 20.—The India Office announces that the Ameer of Afghanistan will send his eldest son to meet Lord Curzon of Kedleston on his return to India, and will receive at Kabul an official sent by the Indian Government, authorized to discuss with the Ameer questions concerning the relations between the two Governments. The London newspapers express satisfaction at the opportune time selected by the Ameer for such a meeting, which is calculated to remove apprehensions and consolidate British Indian relations with Afghanistan.

Killed in Syracuse.

Peterboro, Oct. 20.—Tuesday evening the sad news of the accidental death of William C. Dixon, was received from Syracuse, where he had been living, and where he carried on an electric business. The deceased was born and brought up in Peterboro.

Anxiety For 160 Souls.

Havana, Oct. 20.—Anxiety is felt here for the safety of the Spanish royal mail steamer Buenos Ayres, which left New York, Oct. 13, carrying 160 passengers, and is now nearly three days overdue at this port.

Vote for James Kenney.

THE STORE THAT NEVER DISAPPOINTS

A
DRESS GOODS
CLEAN UP
Brisk selling in this line has left us with many broken lines and rather than carry them in stock we will make a radical clean up these three days. Dress Goods that have been sold by us for 35, 50 and even 60 cents, go on sale at
24c per yd

75c to $1.25
Just 5 pieces in this lot of 54 and 56 inch Heavy Dress Goods. Former price 75 cents and $1 25 — 3 days clearing price..... 55c

INTEREST IN
WOMENS' COATS
About the most absorbing topic of the season is the display of New Coats at Cressman's. The radical change in the styles of these Garments late in the season has created a marked interest—so to get the strictly correct garment is every lady's desire. We show absolutely no old style garments—NEW FITTED BACK, NEW LEG-O'-MUTTON SLEEVE coats—ALL our garments, and prices are right.
$4.75 to $25

Misses' Skirts
A CLEARING LINE
Just 15 in the lot—were priced from $2.75 to $3.75.
3 Days Price $1.98

NEW
Fabric Gloves
FOR LADIES
The new sort are here in the chic styles and colorings.
Prices 25 to 75c

Economy Prices
FOR
Thursday
Friday
Saturday
These prices are for these 3 DAYS ONLY. They come from all sections of the store and are gathered together to make 3 BRISK SELLING DAYS. Quantities are in most cases liberal, but early choice is always best.

Ladies' Suits
New lines here give us about 100 Ladies' Costumes to choose from. The assortment is most complete. Prices
$3.90 to $25

WATSON'S
Underwear for Ladies and Children. This brand has been handled by us for years, and is dependable. Prices
25c to $1.50

Wrapperettes, 7½c
About 300 yards only, dark and light Wrapperettes, 10c quality.
Special 7½c

78c for a Skirt
Just 25 Ladies' Cloth Skirts
For 78c

A Linen Chance
Heavy Table Linen, 58 inches wide about 50 yards only. Regular 25c quality. 3 days..... 19c
20 dozen Fair Linen Towels, 16x20 inches. Very special at
10c pair

A Round-up of Women's Raincoats
To clean up the balance of Ladies' and Misses' Raincoats in the Mandlebarg purchase of some 600 Coats, we will for these 3 days put the prices so low as to almost compel buying. $6.00 and $8 00 Coats for... $3.90

Cressman

ADVANCE OF JAPS

Field Marshall Oyama Expects to Enter Mukden Next Week.

Special to The Review.

Rome, Oct. 20.—A telegram from Tokio state that Field Marshall Oyama has advised the General Staff that he expects to enter the city of Mukden next week.

TEACHERS IN CONVENTION

Topics of Great Interest Being Discussed — The Members Present.

The annual convention of the Peterborough County Teachers' Association opened in the Y.M.C.A., Hall this morning, with the President, Mr. R. H. Leighton, of Norwood, in the chair. The report of the Ontario Educational Association was presented by Mr. D. L. Somerville, of Havelock. The following teachers were present for the roll call:

Miss Fowlds, Westwood; Harry Parker, Gertrude Carter, Norwood; Catherine O'Keefe, Birdsall; Emily Swan, Round Lake; Josephine Logan, Havelock; Loretta Kelly, Cordova Mines; Ella M. Powers, Peterborough; Stasia Moher, Douro; Mary L. Eyres, Peterborough; Jennie Clysdale, Norwood; Theresa C. Robson, Warsaw; Ella M. Dewart, Warsaw; Sidney A. Laing, W. D. Morrow, Peterborough; Sidney Smithson, Villiers; W. W. Robbins, Laing; C. B. Beeson, Laing; S. G. Gowan, Keene; Laura L. Robinson, Peterborough; Eleanor Courtney, Maye Edgar, Mary E. Payne, Peterborough; Mary McEwan, Bridgenorth; Fanny Simpson, Selwyn; Miss Waterman, Peterborough; R. H. Leighton, May Kirkpatrick, Edith Walters, Minnie McLachlan, Mary Brightly, Norwood; Sidney Hill, Bella Duff; Miss Briggs, Lakefield; D. L. Somerville, Miss Weir, Miss Brand, Havelock.

This afternoon the following topics were discussed: Geography, by Mr. J. Coyle Brown; Writing, by Mr. S. W. Hill; "The Empire Idea in History," by Rev. W. Tandy, M.A., Havelock.

The sessions will be concluded tomorrow.

DIED.

KENNEDY—On October 19th, 1904, Herbert Harker, infant son of Mr. H. P. Kennedy, aged one month. Funeral private.

Your Money Back with Sunlight Soap

Sunlight Soap is guaranteed perfectly pure, genuine, and free from adulteration—all dealers are authorized to return purchase money to anyone finding cause for complaint.

Therefore you lose nothing by trying

Sunlight Soap

and you will agree with millions of other women that the Sunlight way is the only way to wash clothes.

$5,000 reward will be paid to any person who can prove that Sunlight Soap contains any form of adulteration or contains any injurious chemicals.

Just rub Sunlight Soap on your clothes and let them soak in tepid water, then rinse out in fresh water. It is equally good in hard or soft water.

LEVER BROTHERS LIMITED, TORONTO

The Sunlight Maids do not rub and toil their clothes to shreds—they wash the easy Sunlight way

Seven to One

That is about the ratio. About seven times as many persons are injured as die from all causes yearly.

Accidents are a more prolific cause of death than any disease except lung diseases.

Twice as many people are accidently killed as die of old age. Does it not seem reasonable to you as a business man that it would be to your interest to carry an accident policy?

YOU are subject to over two hundred diseases and liable to accidents without number.

Official figures prove that One Man in Five carrying an Accident and Sickness Policy makes a claim for indemnity each year.

YOU have no guarantee that you will not be the One Man who will be disabled this year.

The DOMINION of CANADA

GUARANTEE AND ACCIDENT INSURANCE CO.

It is the oldest Canadian Accident Insurance Company and has stood the test of years.

Its affairs are managed by Canadian business men of highest standing.

It is Canada's strongest and most reliable Company.

THIS COMPANY ISSUES THE MOST UP-TO-DATE ACCIDENT AND DISEASE POLICIES FOR

PROFESSIONAL AND BUSINESS MEN

W. H. HILL

Manager Central Ontario. Office 159 Hunter-st.

Loose Leaf Ledgers

We supply Loose Leaf Ledger systems of all sizes and kinds, and for all account purposes.

The most approved and durable form of booking orders. Bound in Russia leather and corduroy.

Leaves to fit all standard makes of binders.

We guarantee quality of all work to be first-class in every respect.

THE

Review Printing Co

PETERBOROUGH

Children's Aid Society

FOR THE CARE OF NEGLECTED AND ILL-TREATED CHILDREN

INCORPORATED by Act of Legislature, 1893. Authorized to receive children from custody of parents.

CHILDREN FOR ADOPTION

Office Hours: 11 to 12 a.m.

Office—DIVISION COURT BUILDING

GEO. COCKBURN

Agent and Adm'r Treas.

CANADIAN PACIFIC RAILWAY

	Arrive	Depart
EAST		
Norwood, Havelock, Ottawa, Montreal	6.10 p. m.	11.35 a. m
Indian River, Norwood, Havelock	7.15 a. m.	7.35 p. m
Norwood Havelock, Kingston, Ottawa, Montreal, Portland, Boston	8.10 a. m.	12.20 a. m
WEST		
Toronto, London, Detroit, Chicago	11.35 a. m.	6.10 a. m
Toronto and intermediate	7.35 p. m.	7.15 a. m.
Toronto, London, Detroit, Chicago	12.20 a. m.	8.10 p. m
Toronto, North Bay, Port Arthur, Northwest	11.35 a. m.	6.10 a. m

GRAND TRUNK RAILWAY SYSTEM

RAILWAY TIME TABLE

	Arrive	Depart
Lindsay, Orillia, Midland, Gravenhurst, North Bay, Sturgeon Falls and Toronto	11.45 am 9.00 pm	5.35 pm 8.20 am
Port Hope, Toronto, London, Detroit, Chicago & West, Niagara Falls, Buffalo, Cobourg, Montreal and East	8.20 am 5.35 pm	11.45 am 9.05 pm
Toronto, Lindsay, Stouffville, Uxbridge and Markham	10.35 pm	7.20 am
Lindsay Local	8.15 am	6.00 pm
Hastings, Campbellford, Madoc, Belleville, Kingston, Montreal and East	8.10 am 5.00 pm	8.20 am 3.00 pm
Lakefield	10.00 am 5.05 pm	8.10 am 12.05 pm

THE CORPORATION OFFICERS

Geo M Rogers, Sec., Mayor.
S H Armstrong, Clerk.
Frank Ryan, Treasurer.
R H D Hall, Town Solicitor.
D W Dumble, K C, Police Magistrate.
Geo I Russel, Chief of Police.
T A G Hay, C. E., Town Engineer.
W J Green, Tax Collector.
Dr. Stephens, Medical Health Officer.
W F Elliot, Relief Officer.
Thos Rutherford, Chief of the Fire Brigade.

TOWN COUNCIL

Geo M. Rogers, Sec., Mayor; Aldermen—Messrs. R. F. Williams, Henry Ross, Frank Adams, Jas Bolton, Wm Scott, Henry Rush, Wm Johnston, Robt Oliphant, Jas Stewart, Robt Hicks, E J Mason, M A Morrison.

AGENTS OF THE REVIEW.

Money may be paid to and subscriptions left with the following gentlemen who have kindly consented to act as agents for THE REVIEW:—

Keene.....Dr. A. M. Shaw, Victoria Drug Store
Lakefield.....Walter W. Fowlie, News Agent
Norwood.....D. M. Booth

The Daily Review

Is for sale each evening at the following places:—

Brandt's Grocery, 111 Park street.
Gibson's Grocery, 290 Bethune street.
Green Bros.' Grocery, 328 Charlotte street.
Manion's Grocery, corner Park and Elizabeth streets, Ashburnham.
Maguire's Grocery, corner Antrim and George streets.

The Daily Review.

THURSDA, OCT. 20, 1904.

THE G. T. P. AND C. P. R.

On behalf of his protege and of the Laurier Administration, Mr. Stratton draws an absurd comparison between the aid given to the C.P.R. and the G.T.P. The first railway had to be built through an unknown, unsettled and trackless wilderness. All supplies, all material and all the working staff had to be transported either by the road itself as it was constructed, or by slow and costly conveyance across the country. When completed it could hope for little traffic for years, till it had induced settlement. Under the circumstances capitalists were shy of taking up the project. The Mackenzie Government offered far greater inducements than their successors. The G.T.P. on the other hand, runs mainly through a settled country with easy means of communication and cheap carriage by railways already operating. It has a traffic all ready for it on account of the settlement brought about by the C.P.R., for which business it intends to compete. It is no pioneer road, but plans to enter into the enjoyment of the effects of the work of its predecessors. The circumstances of the two undertakings are totally different, as any thinking man can see for himself. A comparison of the cost of the two is absurd. It would be as ridiculous as to expect a missionary or trader going to Uganda to incur the same costly preparations as a Livingstone or a Stanley.

LORD DUNDONALD

The more prudent of the Ministerial organs are becoming shy of continuing their slanderous attacks upon Lord Dundonald, but some of the smaller fry, having been started, do not know enough to discontinue the game, which is exciting popular indignation. One peculiarity of all these attacks is the use of falsehood. Sir Wilfrid Laurier, Sir Frederick Borden and Mr. Fisher, all had to retract in the face of the House of Commons unfounded statements made there. The Globe and its satellites have published garbled extracts from suggestions marked on the old Militia Act by Lord Dundonald at the request of the Minister, and have represented them as proposals to introduce the conscription, when they are all contained both in the former and the present Militia Act. Sir Frederick Borden having hid away in a pigeon hole and withheld from the House, the report of the general, has through his organs made false representations of its contents, accusing Lord Dundonald of recommending among other things, the construction of fortifications all along the thousands of miles of frontier. Throughout the attack it is asserted that Lord Dundonald was guilty of insubordination and was a rebellious servant. The general could not be insubordinate to Mr. Fisher, who held no superior rank, and Lord Dundonald was no more the servant of the Minister of Agriculture than the Minister was his servant, both being servants of the people of Canada.

In one sense Lord Dundonald was guilty of an imprudence, for in exposing the corruption of one Minister he knew that he was bringing the whole Ministry about his ears and would receive no justice. He, however, carefully kept himself in the right by telling the officers at the banquet that he only referred to interference from outside the department, and opposition to such interference was not only his right, but his duty. His imprudence simply consisted in sacrificing himself for the good of the force.

The fact was that Mr. Sifton had for months been interfering in the appointment of officers to the newly authorized Thirteenth Scottish Light Dragoons, his interference, as the whole correspondence which was brought down shows, being for partisan motives. In fact, he confessed this in the House in his second speech, flatly contradicting that which he had delivered less than an hour before. The culmination of his corrupt interference, the striking out of the name of Dr. Pickel from the recommendation for the Gazette was owing to the fact that the doctor was connected with gentlemen who were pressing an election petition against a friend of Mr. Fisher, in which serious charges were made against him but were not investigated, as it was considered prudent to throw up the sponge. So Mr. Fisher forged an alteration over the signature of Lord Dundonald, and sent the bogus document to Lord Minto, with the false statement that it was the recommendation of the General Commanding. In doing so he signed not as acting Minister of Militia, which he knew he was not, but only as the attorney or proxy of Sir Frederick Borden.

After his exposure of the corrupt political interference with the Militia, but not before, it was suddenly discovered that Lord Dundonald was an inefficient officer not fit for his position, the attack being led by Sir Fred. Borden with vulgar vituperation and falsehood. He must be driven out of the country as he had dared to oppose the corrupt politicians.

As to the quibbling concerning the exact meaning of Sir Wilfrid Laurier when he called Lord Dundonald a foreigner, or a stranger, it is beside the mark. The whole tenor of the Premier's speech from beginning to end was that the general was so out of place in Canada as to be ignorant that, although he was the general commanding the Militia, he had to submit to the dictation, not of the head of his Department, but of the Minister responsible for the control for partisan purposes of the patronage of the district. That he would not submit to be made by the Minister of Agriculture a party to political corruption was the head and front of Lord Dundonald's offending.

COMMENT.

Mr. Aylesworth, as machine counsel, disfranchised West Durham for a session by a mean quibble.

The rats are leaving the ship. The Hon. E. J. Davis has announced that he will quit politics after his present term.

Sir Richard Cartwright, the friend and patron of Jackson, K.C., is taking the platform for Mr. Sifton. Birds of a feather flock together.

Though the Globe heard of Mr. Blair's resignation on Tuesday afternoon it had no editorial utterance on the subject on Wednesday. It was struck dumb.

If Mr. Hall should buy as many votes as he offers docks, etc., to people in the different parts of the riding it would take a heap more than $15,000 to see him safely through.

The Globe says that the Dundonald incident is dead. Is it? The people do not forget the unworthy treatment of the gallant general, or the slanderous attacks upon him by the Globe.

The real terminus of the Laurier transcontinental railway is at Portland, Maine. That is where the Grand Trunk will take all the freight that it and its subsidiary G.T.P. can collect in Western Canada.

Two members of the Ross machine, Mr. Aylesworth and Mr. Connee, the legal adviser and the financial agent, are running for the Commons. The strength they will add to the Laurier cause is of the Limburger variety.

Sir Wilfrid Laurier says he has made a good bargain with the Grand Trunk. We do not know. We are not informed what rake-off for his corruption fund he gets out of the $25,000,000 of common stock given as promotion money.

The Liberals are guilty of gross or straight. The decorations on George street do not seem to include a picture of Mr. Blair, Mr. Tarte and other former leading lights of the "Government that does things,"—and everybody else when it gets a chance.

Le Soleil, in very close touch with Sir Wilfrid Laurier and some of his colleagues, in referring to two Conservative candidates, disclaims any appeal to fanaticism, and will "only mention the fact that the two Prices are English and Protestant." Of course there is no race or creed cry.

The abrogation of the bonding system is a scare held out by Sir Wilfrid Laurier, under the pretence that it would prevent our reaching our seaports in winter but for his railway. There is the I.C.R., and the Grand Trunk offered to agree to turn over all its freight to the Government railway, but Sir Wilfrid declined the arrangement.

Mr. Hall continues to make the false statement that cold storage and cold transportation were inaugurated by the present Government. The system was inaugurated by their predecessors, and was carried forward by officers of the Department of Agriculture, who would have done so under any Minister in authority.

A torchlight procession is announced to take place to-night from the C.P.R. to the Brock street rink. Mr. Hall's friends do not deem it advisable just now to engage an Italian orchestra, so the procession to-night will not have the pleasure of hearing [illegible] play on the piccolo and Antonio Monterita discourse sweet music on the concertina.

Mr. Hall has invited nearly every Liberal in town to take a seat on the platform at to-night's demonstration. Good thing it is not on the party platform. It is so full of broken planks the members would all drop through. There is no need of increasing the casualty list until November 3rd.

Mr. Hall wants a railway built in the west by a private company at the cost of Canada to have competition and secure cheaper freight rates. He asks that the Trent Valley Canal be completed in order to force the two local roads who now agree, to come down in their charges. Why will not two transcontinental lines unite just the same and boost rates? The only salvation for sure competition is for the people to own the new highway.

The increase in the exportation of cheese and hog products is one of the things of which Mr. Hall brags as the work of the Laurier Administration. The increase of these exports took place under their predecessors, year by year, in the same manner, and in an even greater ratio. Does Mr. Hall suppose that the farmers would kill off their cattle and swine instead of letting them increase, because there was a change of Government?

Sir Wilfrid Laurier says sometimes that he is not a business man. He certainly is not or he would not term the Government operation of railways "preposterous," when it is practiced with success by the greater number of the nations of the world, including several portions of Greater Britain. This is effected under non-political commissions, which is the method advocated by Mr. Borden.

At Elora Attorney General Gibson made a futile attempt to defend his complicity in the nefarious cruise of the Minnie M. If he had no power to arrest men for a crime not yet committed, but of which he had ample notice, he has at his command officers to detect and prevent crime, and if he had sent one of these on the pirate craft no personation would have been attempted. But then he and his colleagues would not have benefitted by the bogus votes which his agents were ringing in. Others of his agents were able to prevent the sailing on another vessel of men who were being sent up by the Conservatives to give warning of the intended personation. In this case, as in others, Mr. Gibson acted as attorney, not for the Province, but for the criminals.

A LETTER FROM OVER THE SEA

WHICH WILL PROVE OF INTEREST TO CANADIANS.

Here is a sincere and unsolicited letter from an Englishman who was almost led to take his own life on account of what he suffered from itching piles.

114 Milton Road,
Margate, England.

Edmanson, Bates & Co.,
Toronto, Can.

Dear Sirs,—I feel it my duty to write to acknowledge the great good Dr. Chase's Ointment has done for me. I had suffered from itching piles for over sixteen years and suffered badly at that. There have been times when I could and would have put an end to it all if it had not been for the thought of meeting God (some people may think I am stretching it a point, but those who have suffered as I have will know.

At other times I have felt I could take a knife and cut away the parts until I came to the bottom of the evil, but thank God it is all past. It was quite by accident that I came to know of Dr. Chase's Ointment. I have had doctors' advice and remedies to no end and could not say how much I spent in that sixteen years. I had a Calgary paper sent to me and there I saw your Ointment advertised. It just met my case, as it said for itching piles and saved painful operations.

As I could not get Dr. Chase's Ointment from my chemist I wrote to my brother, Mr. H. Shelley, of Calgary, Alta., and he sent me one box. Before I had used one third of this box I was perfectly cured by this ointment.

I am sure you will be surprised to get this letter from this corner of the world, but I felt it my duty to acknowledge the great good Dr. Chase's Ointment has done for me. You are at liberty to make use of this letter as you see fit. All I should like to say to anyone who suffers from this dreadful complaint is I know it cures. With many thanks, I remain,

Yours respectfully,
T. Shelley.

If you are not acquainted with the merits of Dr. Chase's Ointment you will be surprised at the cures which are being brought about in your own neighborhood. No preparation has ever been so successful in curing piles.

Dr. Chase's Ointment, 60 cents a box, at all dealers or Edmanson, Bates & Co., Toronto. The portrait and signature of Dr. A. W. Chase, the famous receipt book author, are on every box. 12

—Mrs. Bates, mother of Oliver C. Bates, a former merchant of this town, died in Oshawa last week at the age of 83 years. She was a life long member of the Methodist church. Deceased lived in Peterborough with her son and daughter seven years before going to Oshawa to reside.

"POPULISM"

A Shallow and Inaccurate Criticism by Sir Wilfrid Laurier.

"It is simply an offshoot of the Populism which has arisen across the border. It is a Populist idea; it is not a sound economic policy." In these words, Sir Wilfrid Laurier, speaking in Guelph, denounced the principle of government ownership of railways.

Surely the premier cannot have made this statement in a serious mood. Surely he knows that the principle was acted upon long before the Populist party in the United States was heard of.

Most of the railway mileage in Europe is under government ownership. In despotic Russia and democratic Switzerland alike the railway systems are owned and operated by the government. In republican France the whole railway system is government-owned. In Germany, only 2317 miles of railway are in private hands and 36,035 miles are public property. In Australia and New Zealand, in British India, and in Brazil, the railways are government owned and government-operated. More than 170,000 miles of railway in forty-two countries are the property of the public and operated in the public interest. In fact, in almost all progressive countries outside of Great Britain and the United States, government ownership of railways is regarded as a natural and proper business principle. Even we in Canada have a government railway system of 1600 miles or more, which could be profitably operated if it were managed on business principles instead of along political lines.

And why should not government ownership of railways be regarded as natural, just and business-like? A railway is a public highway. The fact that it is an iron road ("chemin de fer" the French call it) instead of a stone road does not make it any the less a public highway, and nobody would think of saying that public ownership of macadamized roads is "Populism," and therefore something to be deprecated.

But the strange thing about Sir Wilfrid's criticism is that it discredits an important feature of his own transcontinental railway policy. Half of the G.T. Pacific is to be built and owned by the government. It is to be the non-productive half. Surely the premier does not wish to be understood that public ownership of a profitable railway is Populism, but that public ownership of a railway that doesn't earn its operating expenses is natural and proper.—Hamilton Herald, Indep.

A RACIAL APPEAL

Senator Choquette Convicted by the Evidence of his own Friends.

We find by the evidence of the Quebec Liberal organ that apart from the merits of the controversy between the Chronicle and Senator Choquette, the latter did introduce the question of race at that meeting and did suggest to that French-Canadian assemblage that a French Catholic ought to be preferred to an English Protestant. It seems to us, this being the fact, that the exact terms of the reference do not constitute the vital question. The vital point is that Senator Choquette did introduce the racial idea as one that should induce French-Canadians to vote for a French-Canadian on the ground, in part at least, that he is "their own" in race. And we suggest that Senator Choquette, being an orator of the redundant type, did probably go farther in the heat of his address than he or his friends wish to admit now.

If Mr. Choquette did not intend the suggestion of race to influence his fellow French-Canadians why did he introduce it at all? Was the occasion an ethnological one? Or was it a discussion of public policies of this country?

That a prominent, educated man like Mr. Choquette, a Senator, an ex-judge, an ex-member of Parliament, a man who has benefitted by the support and loyalty of his English-speaking fellow-members of English, Scotch and Irish blood, a follower of a French-Canadian Prime Minister placed by an English-speaking majority at the head of the Liberal party in Canada should be instilling the idea of racial or religious preference at French-Canadian country mass meetings seems to us to be an inexcusable thing, no matter how insidiously it is done, or how cunningly it may be worded to enable the perpetrator to assume an attitude of frothy indignation as soon as he is called to account elsewhere. — Ottawa Journal, Indep.

DUNDONALD AGAIN

A Laurierite Appeal to Race and Creed Against a Conservative.

Ald. Champagne, as the Conservative candidate in Ottawa, is being attacked by Le Temps because he, among other invited aldermen, attended the public farewell of Lord Dundonald.

The implication is that Lord Dundonald was unjust or unfriendly to French Canadians—a well-exploded lie—and that in showing respect towards Dundonald, Ald. Champagne was doing something that entitles him to punishment from his French-Canadian fellow-citizens.

We would advise Le Temps to find some other ground of complaint against Ald. Champagne.

The Dundonald matter is not a big enough thing to be voluntarily made a test issue, even by those who think that the Dominion government acted about Dundonald in a despicable fashion; but if Le Temps wants to force that issue, we are under the impression that Le Temps can be accommodated in Ottawa in a way that would surprise it.—Ottawa Journal, Indep.

Be in Earnest.

Be in earnest about your health. Do not suppose that the headaches, backaches and other symptoms from which you suffer will pass away of their own accord instead of developing into serious and chronic disease. If you are subject to kidney, liver and bowel derangements there is no preparation which will be so helpful to you as Dr. Chase's Kidney-Liver Pills. One pill a dose.

RAPHIA

For Hats and Baskets

All Colors

On sale at Review Office

DOMINION ELECTIONS

WEST RIDING OF PETERBOROUGH

THE HON.

G. E. FOSTER

—AND—

J. P. DOWNEY, M.P.P. for South Wellington

Will Address the Electors of the Riding in the Interests of

MR. JAS. KENDREY

THE LIBERAL CONSERVATIVE CANDIDATE

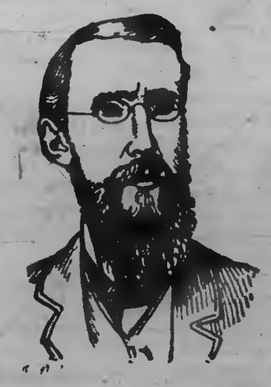

IN THE OPERA HOUSE

MONDAY EVENING, OCT. 24

and will discuss the important questions of the day.

MR. KENDREY and other Local Speakers will also Address the Meeting. A Cordial Invitation is Extended to the Electors to Attend. Ladies Especially Invited to be Present.

T. H. BRADBURN, President W. R. L. C. A.

J. W. GARVIN, Secretary W.R.L.C.A

"GOD SAVE THE KING."

Cushion Soles for Tender Feet

The ideal sole for tender feet is the Cushion Sole. It is fitted with a soft, felt leather covered sole, which conforms to the exact shape of the foot—acts as a cushion to your every step, and being a non-conductor, keeps your feet at even temperature.

CUSHION SOLE SHOES FOR MEN AND WOMEN

$3.50 to $5.00

J. T. Stenson

The Daily Review.

THURSDA, OCT. 20, 1904.

IN THE REALM OF SPORT

RUGBY.

See last year's intercollegiate champions perform on Saturday.

It will be worth while coming out just to see "Fighting Mac" in action again.

Be sure and see Pete Jermyn, the famous wing of the Varsity team, considered to be about the best tackler in the business.

The locals will be stronger than they were last Saturday, and expect to make a good showing against the speedy college boys. The game will be played entirely under snap back rules.

Ross Craig, one of Peterborough's wings, will be out of the game on Saturday. He is suffering from an attack of blood poisoning, caused by a bruised heel.

Peterborough figures on beating the Torontos in the return game, but they will have to play a good deal better than they did here to do the trick. Taking last Saturday's game as a fair criterion of the respective merits Peterborough will have to get an entirely new outfit to have any chance to trim the tidy Torontos.—Toronto Globe.

The Ottawa Free Press has said things about Referee Ross, who officiated in the game between Ottawa College and Montreal. It says:

"But, really, it was a grand game of football, and, with the exception of a few little mistakes by a certain gentleman, it was one to remember for years. The only clues that will be given as to the gentleman's identity are these: He doesn't know football. He never did. He never will. He can't referee. He never could. He's an expert harpoonist. He kept College one, two or three men shy. He likes mince pie. He dreams."

These words might appropriately refer to the official in the recent game between Toronto and the locals.

Saturday's game with Varsity should be a corker. The locals realize that they will have a hard proposition to stack up against and are practising faithfully for the contest. Varsity has not played here for some years, and the game will have additional interest because of the presence of "Fighting Mac" MacPherson, the old Peterborough player, on the visitor's team. The people of Peterborough should turn out in large numbers and patronize the game. It will be worth walking miles to see, but you won't have to walk, for there will be a good street car service for the game.

The Toronto University team will play the locals here on Saturday in what should prove to be one of the best games of the season. Varsity is no doubt Toronto's fastest senior team. Last year they easily captured the inter-collegiate championship. It will be a fine opportunity for the local fans to see their old favorite, Mr. A. W. McPherson, who will captain and play half back for the visitors on Saturday. Murray Kennedy, who is well known here, will also play for Varsity. The management is undergoing heavy expense to bring the team here and the people of Peterborough should patronize the game it will be played entirely under snap-back rules and thus will be a great practice for the return game with Torontos.

HOCKEY.

The Belleville Intelligencer reprints the remarks on hockey published in the Review the other night and makes the following comment on them: Belleville, with the material at present in the city, could put a team on the ice which would give the above bunch the merriest kind of a fight. Harold Armstrong is about the best of them, and on the elongated goat in question there are certainly no flies. Some exhibition games between Belleville's best and the Peterboroughs would draw big crowds both here and in Strattonville. That appears to be about the best we can look for this coming season for everybody is dead sore—the O.H.A. and the E.O.H.A. idea appears to be as dead as the celebrated sow which plunged over the mass.

the Ladies Golf Club was held Tuesday afternoon. As the weather was very propitious, there was a large turn out of the players and their friends. After lunch there were competitions in drawing, brassieing, chenking, approaching and putting, and special interest was taken in a putting match for ladies who were not golf players. This match was very keenly contested, and was won by Mrs. Eardley-Wilmot. The winners of the other matches were:—

Driving—Miss J. Denoistoun.
Brassie—Mrs. R. M. Dennistoun.
Cleek—Miss G. Hall.
Approaching and putting—Mrs. R. R. Hall.
Putting—Miss G. Hall.
Drawing, class B—Miss L. Fear.

After these matches a handicap medal round was played, which was won by Miss Clementi.

NORTH MONAGHAN COUNCIL

General Business was Transacted at the Regular Meeting.

The Council of the Township of North Monaghan met in the town hall on Monday, Oct. 17th at the hour of 7.30 p.m. All the members were present, Reeve J. Madill presiding.

The minutes of the preceding meeting were read and confirmed.

Accounts were presented as follows: A. McDonald, material for culverts $7.20; Mat Clarke, contract for gravelling on 9th concession line, $18.00; John Tully, account for gravel got in 1903, $13.20.

Communications were read from T. A. S. Hay, Town Engineer, stating that a culvert at the juncture of McDonnel street was broken down.

From E. M. Elliot, County Treasurer, stating that the commissioners to make the alterations in the County Council Division, if any, were to meet in the Court House on Friday, Oct. 18th, at 11 a.m.

A plan and specifications of the proposed Cavan drain prepared by Mr. J. Belcher, were exhibited and filed.

A petition of Mr. J. Holmes and 23 other ratepayers was presented and read. The petition complained of the condition of Lock street extension, and asked for something to be done to make it a better road.

On motion of Messrs. Smith and Morrow the accounts of A. McDonald and M. Clarke were ordered to be paid, and the account of J. Tully was referred to the Reeve for investigation.

The Road Commissioners of Road Division No. 1 explained that, having been notified of the condition of the culvert at McDonnel street, by the clerk, he had immediately constructed a new culvert and put the highway in a safe condition.

Moved by Messrs. Fowler and Morrow that a committee consisting of the whole Council attend the session of the Commission re alteration of County Council Division on Oct. 28th, in the interests of North Monaghan.—Carried.

Moved by Messrs. Brown and Fowler, that the matter complained of in the petition of J. Holmes and others, be referred to a committee of the Reeve and Councillor Smith, who are hereby instructed to investigate the complaint and report to this Council.—Carried.

Council then adjourned until the statutory meeting on 15th Dec., at 1.30 p.m., unless sooner called by the Reeve.

Pitiful Helplessness.

Victims of nervous diseases are most to be pitied because their ailment usually terminates in mental or physical helplessness. Paralysis, locomotor ataxia and insanity can only be avoided by building up the nervous system at the first sign of trouble, and there is no preparation so well suited for this purpose as Dr. Chase's Nerve Food, the great nerve restorative.

MR. SEXSMITH'S MEETINGS

Meetings Which Will be Held by him this Week.

Mr. J. A. Sexsmith, the aggressive Conservative candidate in East Peterborough, will speak at the following places this week:—

Thursday night, October 20th, in St. Patrick's Hall, Doure.

Friday, October 21, Town Hall Warsaw.

Monday, October 24, Town Hall, Lakefield.

Tuesday, Oct. 25, Town Hall, Keene.

Wednesday, October 26, School House, Villiers, at 7 p.m.

Wednesday, October 26, Town Hall, Westwood, at 7.30 p.m.

All the gatherings will begin at 7.30 sharp. Mr. R. M. Denniston will will address the meeting on Monday night in Stewart's Hall, Otonabee, and Mr. J. H. Burnham on Tuesday in Zion Hall, Otonabee and Mr. A. Stevenson on Wednesday night at Grady's school house.

$5,000 Pile Cure.

A Thousand Dollar Guarantee goes with every bottle of Dr. Leonhardt's Hem-Roid—the only certain cure for every form of Piles. George Cook, St. Thomas, Ont., writes:

"Dr. Leonhardt's Hem-Roid cured me of a very bad case of Piles of over ten years standing. I had tried everything but got no permanent cure until I used Hem-Roid. I had Blind and Bleeding Piles and suffered everything. Ointments and local treatments failed but Dr. Leonhardt's Hem-Roid cured me perfectly."

Hem-Roid is a tablet taken internally which removes the cause of Piles. $1.00 at all Druggists of The Wilson-Fyle Co., Limited, Niagara Falls, Ont. 7

Sold in Peterborough by Jas. Lymb, 166 Hunter st.

Severe colds are easily cured by the use of Bickle's Anti-Consumptive Syrup, a medicine of extraordinary penetrating and healing properties. It is acknowledged by those who have used it as being the best medicine sold for coughs, colds, inflammation of the lungs, and all affections of the throat and chest. Its agreeableness to the taste makes it a favorite with children and children.

TOWN'S PROGRESS DURING THE YEAR

STATISTICS SHOWING INCREASES IN THE POPULATION

How the Present Year's Figures Compare with those of a Year Ago — Growth in Different Wards.

The following statistics show the progress of the town in population and value of assessable property during the year:—

Ward No. 1.

	1905	1904
No. of ratepayers	1,290	1,235
Children 5 to 21	1,098	1,108
Non residents	46	47
Value res. lands	$1,389,750	$1,191,000
Non resident lands	$350	
Personal property not income	$73,450	$66,200
Income	$8,800	$5,600
Personal property	$82,250	$71,800
Total value	$1,472,350	$1,262,800
Statute labor	173	172
Dogs	178	189
Bitches	10	10
Persons in families of residents	4,427	4,281
Cattle	17	37
Horses	115	192
Births	52	62
Deaths	14	26
Steam boilers	9	8

Ward No. 2.

	1905	1904
No. ratepayers	1,074	1,010
Non residents	44	
Children 5 to 21	456	485
Value res. lands	$1,441,750	$1,415,350
Personal property not income	$261,150	$253,600
Income	$51,650	$54,050
Personal property	$312,800	$307,650
Total	$2,144,550	$2,123,000
Statute labor	207	204
Dogs	94	83
Bitches	20	11
Persons in families of residents	2,505	2,447
Cattle	8	8
Horses	186	156
Births	26	24
Deaths	10	8
Steam boilers	3	3

Ward No. 3.

	1905.	1904.
Ratepayers	892	867
Non-residents	35	39
Children 5 to 21.	665	753
Value resident lands	$ 996,775	$ 954,375
Personal property not income	33,650	37,525
Income	17,400	18,600
Personal property.	61,550	56 325
Total	$1,048,325	$1,010,700
Statute labor	97	87
Dogs	3	0
Bitches	—	—
Persons in families of residents	3043	2964
Cattle	13	17
Horses	85	99
Births	34	31
Deaths	9	21
Steam boilers	0	5

Ward No. 4.

	1905.	1904.
No. of ratepayers	625	575
Non-residents	44	58
Children between 5 and 21	536	485
Value resident lands	$ 648,175	$617,925
Value personal property, not income	$ 32,050	$28,400
Taxible income	$ 11,600	$10,100
Total value personal property	$ 43,650	$33,000
Total value	$ 691,825	$651,425
Statute labor	61	47
Dogs	68	58
Bitches	3	3
No. of persons in families of residents	2,250	2,115
No. of cattle	6	22
Horses	65	51
Births	28	14
Deaths	19	8
Steam boilers	0	2

Ward No. 5.

Ratepayers	545	650
Non-residents	47	119
Children, 5 to 21	540	532
Value res land	$501,130	$450,724
Personal property not income	$18,550	$11,350
Income	$2,000	$1,500
Personal property	20,550	12,850
Total value	527,698	463,574
Statute Labor	41	6
Dogs	89	128
Bitches	5	8
Persons in families of residents	1,950	1,781
Cattle	34	144
Horses	65	114
Hogs	10	14
Births	20	53
Deaths	5	8
Boilers	5	3

RECAPITULATION.

Value res lands	$5,373,577	$4,578 750
Non-resident lands	$350	
Total	$5,373,939	$4,578 750
Income	$91,960	$68,550
Personal property	$510,800	$469,275
Total	$5,884,739	$5,048 015
Ratepayers	4,436	4,779
Non-residents	216	
Children 5 to 21	329	
Statute labor	576	510
Dogs	560	474
Bitches	41	24
Persons in families of residents	14,175	11,549
Cattle	78	84
Horses	526	428
Births	110	131
Deaths	47	63
Boilers	17	18

MR. KENDRY'S CANDIDATURE.

Dates of Meetings to be Held in Mr Kendry's Interest.

Mr. Kendry, the popular Conservative candidate for the West Riding of Peterborough, will address the electors at the following places:

Friday, Oct. 28, Buckhorn.
Tuesday, Oct. 25, at Lakehurst.
Wednesday, Oct. 26, Taylor's School House, Rockcroft; 2 p.m., Nogie's Creek; Harvey, at 7.30 p.m.
Thursday, Oct. 27.—Union Creek, Galway, at 2 p.m.; Swamp Lake, Galway, at 7.30 p.m.
Friday, October 21st, at Young's Point.

All of the meetings will begin at 7.30 sharp, and the public is cordially invited to attend. Supporters of Mr. Kendry will also address the gatherings on the public questions of the day.

LAKEFIELD LOCALS

Harvest Festival — Visits of Former Residents — Mission in St. Paul's Church — Curling Club Organized.

Mrs. E. R. Tate and Miss Tate were in Port Hope on Saturday, attending the wedding of Miss Seymour, of that place to Capt. Hesse, of Montreal.

Mr. Walter R. Strickland, of Toronto, is visiting his daughter, Mrs. E. R. Tate.

Miss Parr, of Blackstock, is the guest of Mrs. Avery.

Miss Fitzgibbon, of Toronto, is the guest of her mother, Mrs. Chamberlain.

Mrs. Leonard, of Des Moines, Iowa, is the guest of her daughter, Mrs. A. W. McKenzie.

Mr. W. H. Casement spent Sunday at Madoc.

Miss Violet Fitzgerald has returned from a visit to Shelburne.

Mr. Stuart Leonard, of the Bank of Commerce, London, is the guest of his sister Mrs. A. W. McKenzie.

R. Graham & Son have the best stock of ladies jackets in Lakefield.

Miss Yvonne Nordheimer, of Toronto, is the guest of Mrs. E. R. Tate.

Rev. James Cragie, of Toronto, occupied the pulpit of the Presbyterian church on Sunday.

Miss Florence Misner, of Buffalo, N. Y., is the guest of her cousin, Mrs. R. P. Davidson.

Messrs. Farran Brothers have been busily engaged wiring private residences.

Mrs. J. E. Kelly, who has been visiting friends in Norwood, has returned home.

Rev. James Wood, of British Columbia, was in the village on Saturday, after an absence of twenty-six years, renewing old acquaintances.

Miss Fanny Ray is visiting friends in Toronto.

Mr. Fred. Blomfield and wife, of Sarnia are visiting his father, Mr. C. J. Blomfield.

A large congregation attended the Harvest Festival services in St. John's church on Sunday morning, which where conducted by Rev. E. A. Langfeldt, of St. Luke's church, Peterborough.

Mr. Bruce McDonald, of Pittsburg, is the guest of his grandmother.

Rev. Father Bayard, of Philadelphia, has been conducting a mission at St. Paul's church during the past week. There was a large attendance of worshippers at all the services.

Mr. A. C. Turpin, of Buffalo, General Travelling Passenger Agent of the Rock Island railway system, was in the village on Tuesday.

The Harvest Festival of St. John's church held in the Town Hall on Thursday evening was a great success. A programme of vocal and instrumental music, interspersed with short addresses, followed by refreshments made an evening which all enjoyed.

The steamer Stony Lake took the Lakefield Preparatory School to Stony Lake for an excursion, on Tuesday last.

The steamer Majestic, with a scow containing 102 cords of wood, passed down the canal on Monday, for Peterborough.

The steamer Alert is still busy towing down scow loads of wood from Gilchrist's Bay.

At the meeting of the Curling Club held last Friday evening, the following officers were elected:

Hon. President—Mr. E. R. Tate.
President—Mr. F. A. Kilbourn.
Vice-President—Mr. F. M. Dela Fosse.
Sec'ty-Treas.—Mr. J. W. Ridpath.
Committee—Messrs J. W. Cornish, W. Baptie Chas. Tanner, J. P. Strickland and Fred. Amys.

A branch of Canadian Home Circles was organized here on Tuesday evening by Organizer Mr. J. H. Walker, assisted by two loads from the Peterborough Home Circle. The officers elected were as follows:

Leader—Mr. J. W. Moffatt.
Vice-Leader—Mrs. White.
Chaplain—Mr. Lorne Mason.
Rec. Secretary—Miss Norah White.
Fin. Secretary—Dr. R. A. Fraser.
Treasurer—Mr. Victor Hikok.
Sentinel—Mr. Howard Hendren.
Medical examiner—Dr. R. A. Fraser.

WHEN LIFE'S NOT WORTH LIVING

Your Stomach is out of Order and Need's Dodd's Dyspepsia Tablets—Story of Isaac Jenkins.

Are you afraid to eat for fear of the consequences? Do you have pains or aches, a feeling of despondency or sour stomach or heartburn? Are you restless and irritable? Is your work a burden? Are you troubled with sleeplessness, or is your night filled up with bad dreams?

If you have any of these symptoms you needn't rush off to a doctor. Just procure a box of Dodd's Dyspepsia Tablets. They will fix up your stomach and make life worth living again. They've done it for others. Isaac Jenkins, 116 Dundas street, Toronto, says:

"I was troubled with Dyspepsia for one year and could get no relief. I would have sour stomach and heartburn and could eat no rich food. I used just half a box of Dodd's Dyspepsia Tablets and am cured."

FREE SKATING RINK

Radial Railway Company may run one on the River

The Peterborough Radial Railway Company, it is said, are considering the advisability of running a big open air skating rink on the river this coming winter.

The rink will likely be located at the end of their line beyond the exhibition park. It will, of course, be free to the public, the company being recouped in a measure for its outlay in maintaining the resort, by the increased passenger traffic which a good open air rink would bring to the road.

Lever's Y-Z (Wire Head) Disinfectant Soap Powder dusted in the bath relieves the

Bookworms.

Insects, it is said, will never attack books which are dusted once a year with powdered alum and white pepper.

Great Gamblers.

The greatest gamblers in the world are the Spaniards and their descendants. The Kanaka tribes of the south seas, who push the hazard of gambling beyond the grave, stake their bones on a last throw of the cowrie shells, which they use as dice. Among African tribes the Hausseas are nearly as great at games of chance as the Chinese.

Nova Scotia Indians.

Indians are still very numerous in Nova Scotia. They are guides, hunters, fishermen, and they live on the outskirts of the villages, as well as on a reserve on Bear river, and make moccasins, baskets, rustic furniture and other odds and ends.

A Historic Ruby.

The most interesting gem in the British crown is the ruby that once belonged to the king of Castile and was worn by Henry V. in his helmet at Agincourt.

A Coral Church.

A church of solid coral is a curiosity of the isle of Mahe. This island, rising 3,000 feet, is the highest of the Seychelles group in the Indian ocean, and its buildings are all from square blocks hewn from massive coral and glistening like white marble.

Poking the Fire.

Never poke a fire on top. The place to use a poker, especially when hard coal is used, is at the bottom of the grate, where the clinkers and ashes obstruct the free passage of air.

Faintness.

Throw cold water in the face and apply smelling salts to the nostrils. Loosen clothes. Keep the patient in a recumbent position, and give much pure air. In applying the salts take care not to hold the bottle for any length of time close to the nostrils of an unconscious person. Keep the bottle moving to and fro.

Grandiloquent Titles.

Titles were most abundant and grandiloquent in the latter days of the degenerate eastern empire. The formal titles of one of the later Constantines would fill two columns of a daily newspaper.

Noisy San Sebastian.

Of all summer resorts in the world San Sebastian, in Spain, is said to be the noisiest. Bands begin to play as early as 6 in the morning, fireworks are set off to announce bullfights or other amusements, and the men-of-war are forever saluting with guns. The houses have no bells, but knockers, which wake up everybody within a block.

Raincoat Protection

Raincoat protection is one kind of protection we believe in. We furnish it to our customers. We protect you from rain and wind.

WE PROTECT YOUR PERSON AND YOUR PURSE.

Each Raincoat we sell is a lasting advertisement for us.

Any man who has his eye out for a Raincoat, and isn't blind to his best interests, should not miss seeing our new styles. We also have them for boys in all sizes.

COME HERE FOR A LOOK.
WILL NOT URGE YOU TO BUY.
THE COATS WILL DO THAT.

Lang & Maher

"THE DAYLIGHT STORE"

Clothiers and Furnishers 409-411 George Street

North St., at Delaware Ave.

The Lenox Hotel IN BUFFALO

High-Grade Modern Construction. Fire-proof throughout. European plan. Rates $1.50 per day and upward. Room reservations can be telegraphed at our expense

GEORGE DUCHSCHERER PROPRIETOR

LAST CHANCE

FOR A LIMITED TIME TO SECURE

JOHN L. STODDARD'S LECTURES

AT PRESENT WHOLESALE RATES

Wholesale rates mean wholesale transactions. We order paper for the Stoddard Lectures twenty car-loads at a time. We print and bind on the same scale. We reduce expenses to a minimum by making a quick, yet thorough final canvass of each city, thereby bunching orders, deliveries, and collections at one-half what they would cost if scattered. To this end a corps of our best salesmen are here for a short time only to explain our special offer, show the work, and give you an opportunity to secure it at wholesale rates. WHEN THEY LEAVE YOU CAN OBTAIN IT ONLY AT REGULAR RATES FOR OCCASIONAL ORDERS, or at an advance of one-half.

This advance is absolute and unavoidable. Our wholesale offer is possible only on the above basis, it being self-evident that when the cost of production or distribution of any article increases the price to the purchaser must increase also.

250,000 Miles of Travel in an Easy Chair at your own Fireside with John L. Stoddard

This edition is entirely from new plates, and is the best printed, best bound, and in all respects the most satisfactory ever issued. It is uniform and complete, containing ALL OF MR. STODDARD'S TRAVEL-LECTURES AND ALL HIS VIEWS.

THE COST IS LESS THAN YOU THINK

Less than a two days' trip to New York, making it easy for any man, however limited his time or means, to realize that strong and universal desire of the human heart, to travel—to get out of and away from the commonplace rut of daily life, and see and learn something of the great world.

FOR A SHORT TIME ONLY

THE FAMOUS STODDARD LECTURES are offered at SPECIAL WHOLESALE RATES and on EASIEST TERMS OF PAYMENT. The work is being shown by our representatives, who will give you full particulars.

BALCH BROS. CO., SOLE PUBLISHERS 36 BROMFIELD STREET, BOSTON

Underwear Furnishings

FOR

Men, Youths and Boys

Mens' Fine Wool Undershirts and Drawers
Mens' Wool Fleece Underwear
Mens' Heavy Scotch Wool Underwear

Mens' Fine Merino Underwear
Mens' Silk Underwear
Mens' Sanitary Wool Underwear
Mens' Canadian Rubber Underwear
Boys' Fleece-lined Shirts and Drawers
Boys' All-wool Shirts and Drawers
Mens' Scotch Wool Sox
Mens' Fine Cashmere Hose
Mens' Fancy Heather Hose
Mens' Canadian Sox
Mens' Kid, Calf and Woolen Gloves
Mens' Top Shirts, best kind
Mens' and Boys' Sweaters
Mens' Nifty Neckwear
Mens' Linen Collars and Cuffs

H. LeBrun & Co

TWO ENTRANCES—GEORGE AND HUNTER STS.

THE

Knitting Works

Hosiery and Underwear.

Boys' ..Mitts

We are showing an extra quality of Mulcskin Mitts for Boys and Men at

35 and 50c

THE KNITTING WORKS

SANTAL-MIDY
Standard remedy for Gleet, Gonorrhoea and Buchuga. In 48 HOURS. Cures Kidney and Bladder Troubles. MIDY

DR. J. D. BAGSHAW

(Successor to Dr. Neill)

GRADUATE OF CHICAGO COLLEGE OF Dental Surgery; also of Royal College of Dental Surgery, Toronto. Office—Corner of Hunter and George sts., over MacDonald's drug store. Phone No. 73, or after hours phone No. 190. dlyr167

The Daily Review.

THURSDA, OCT. 20, 1904.

THE CITY AND SUBURBS

Entertainment and Information

Just think what you will get out of the "Stoddard Lectures" in the shape of entertainment; they are full of it. Think of the pleasure of just taking a look from time to time at these 5,000 pictures. Think, too, of the entertainment that you will get out of the text. It is unnecessary to enlarge upon this for the mere fact that 5,000,000 people paid a dollar or a dollar and a half each to hear Mr. Stoddard deliver one of these lectures once, is sufficient guarantee of their charm. But entertainment is only one of the things you get out of these books; they are equally full of information. They are the life work of the most eminent travel specialist that ever lived and contain the cream of all that he has been able to find out about this world of ours. How much that is the index with its 45,000 entries tells us. Each index entry means a fact—45,000 facts altogether, relating to the most interesting and important subjects in the geography, history, art, architecture, literature religion, government and social life of the different countries of the world. Stoddard never wearies one and in combining entertainment and information you do not have to study the books to get the information, but you absorb it while you are being entertained.

HARDANGER

Lessons given in this beautiful and popular art needlework at the Alhambra 166 Brock St. Specimens of the work will be cheerfully shown to ladies interested in needlework. Mrs. J. W. Merrew, Teacher and Designer.

ADAMS | THE LADIES' NEW STORE | ADAMS

A SPLENDID CORSET OFFERING

COME HERE FRIDAY AND SATURDAY IF YOU WISH TO SAVE MONEY ON A PAIR OF UP-TO-DATE, LATEST MODEL CORSETS. THEY HAVE ALL THE NEWEST IDEAS EMBODIED IN THEIR MAKE UP, INCLUDING THE DEEP HIP AND LOW BUST, WITH HOSE SUPPORTERS ATTACHED TO EVERY PAIR.

THIS IS A NEW CORSET, LADY GREY, WORTH REGULAR $1.00, BUT IN ORDER TO INTRODUCE THEM QUICKLY WE PLACE THEM ON SALE

Friday and Saturday at 79c The Pair.

60 Pairs of Ladies' Corsets in fine quality jean, medium short model, long deep hip, low bust, finest steels throughout, two wide steels each side, lace and ribbon trimmings, with hose supporters on front and sides, which holds the Corset down and prevents wrinkling. A popular fitting Corset, for stout as well as slight figures. Sizes 18 to 30, regular price $1.00, on sale Friday and Saturday at, the pair 79c

Harry Adams

Ladies' New Outfitting Store. 205 George-st. 'Phone 476

LIBERAL CANDIDATE DISCUSSES KING CASE

States That His Firm Made Large Expenditures in Connection With it, on Behalf of the Plaintiff---Her Solicitor States That the Final Settlement is Fair and Reasonable---Public Questions of the Day Discussed at Bridgenorth.

The meeting held by Mr. R. R. Hall, the Liberal candidate, at Bridgenorth last night, was full of interest. Mr. Hall and Mr. O'Connell were the speakers, the latter devoting an hour to the discussion of the tariff, the transcontinental railway project, and other reasons why, in his opinion, the Laurier administration should be retained. At the conclusion of the speech several gentlemen in the audience, apparently wearied, made their departure.

Mr. O'Connell indulged in a glowing panegyric of Mr. Hall, the candidate; he had no superior in the province as a man of business ability; in fact there was nothing in Mr. O'Connell's vocabulary too good for Mr. Hall, and when he reached the height of his eloquence the climax remained unpunctuated by applause or anything to show appreciation of the fanciful allusions.

Mr. O'Connell stated that there was no comparison between Mr. Hall and Mr. Kendry, that the latter had no aptitude for the position of representative of West Peterborough in Parliament. He of course did not refer to indications that the people were preparing to express such an opinion on November 3rd as would convince Mr. Hall that there certainly is no comparison between himself and Mr. Kendry—that they have confidence in the capable man of business who has represented the riding for so many years.

Mr. R. R. Hall in his speech fittingly complimented the ladies present on the interest thus manifested in public affairs. He handed out a jolly with regard to the Bridgenorth football team which had won his cup without competition at the Industrial Exhibition, and inferred that none in the county wished to appear against them.

He gave the Government credit for completing 165 miles of navigation on the Trent Valley Canal; in fact it appeared that the Government had discovered the waterway. The Cereal Company had recognized the great facilities here for shipping but he offered no excuse for the continued delay in pushing the work to completion.

Mr. Hall said he had obtained an appropriation of $4,000 for the improvement of the postoffice. The general opinion was that Mr. J. H. McLellan had secured this. He contended that the postoffice surplus had been built up as the result of the greater number of letters written under the two-cent rate. No reference was made to the increased postage on newspapers or the, miserable excuses for salaries paid some of the postoffice clerks, or insufficient service in the country districts.

Mr. Hall stated that thousands more people had been brought into the Northwest under the Liberal administration than under their predecessors. He referred presumably to Galicians, Doukhobors, and others who have been referred to as a most undesirable class of settlers.

Mr. Hall said he had secured an appropriation of $1,200 for a wharf at Burleigh, stating that 20, 25 or 15 boats called there daily, and the only semblance of a wharf was a plank. He regarded as nonsense the statement of the Review that the wharf was a bribe; it was, moreover, an insult. Mr. Hall can work himself into a fine frenzy in giving actual motives the cloak of unselfish purpose.

Sir Wilfrid Laurier's transcontinental railway scheme was lauded to the skies. But not a word was hinted of the resignation of Mr. Blair, than whom no gentleman in Canada knows more about the project, and whose denunciation of it comes as a stunning blow to the arguments handed out by Sir Wilfrid Laurier and his supporters.

Mr. Hall devoted considerable attention to the Review last night and accused them of twisting his statements with regard to the registered vote, making it appear that he had said in Centreville that the Liberals had placed 600 more names on the lists than their opponents. He claimed, however, that his organization had landed 320 more votes than the Conservatives and he would not be surprised if the grand total amounted to 600. Mr. Hall has on more than one occasion demonstrated his ability to juggle figures.

Mr. Hall referred to personal charges and again he became wrathy in referring to what he termed a scurrilous article in the Review. He had abstained from all reference to Mr. Kendry's private matters, and said he would be rather buried thousands deep than take advantage of such procedure. It was here that Mr Hall explained his connection with the case in which Mrs. Peter King sued for damages on the death of her husband by accident in the Poison Iron Works. Mr. Hall is well aware that the settlement of this case was one which had caused much talk in town to his detriment, yet the first explanation of it in a public way was in Bridgenorth, where his audience had probably before never heard anything about it. He chose this place to first make his impression.

The letter in the Review, he said, was an anonymous one, signed by "Scotchman," and he as a Scotchman resented this insult, and the attempt to injure his personal reputation. He explained that on the death of the late Peter King, three years ago last May, two actions were brought, one against Miller, representing the Poison Iron Works, and another against Colville, a Toronto carter, it being alleged that through his carelessness the fatality had occurred. Mr. Hall said he had been connected with the case in an indirect way with his partner, Mr. Stratton. The plaintiffs had not a cent of money to put up, and Mr. Stratton spent considerable out of his own pocket in bringing action in their behalf. During his absence in British Columbia he took ill and ultimately died. The case against Colville was lost, and the court ordered the plaintiff to pay the costs of both sides. Mr. Hall said he had no time to look after the other case, so its management was placed in the hands of Mr. Stone. A judgment of $1200 was secured for the plaintiffs. The proceedings had in the meantime cost the firm of Stratton & Hall from $300 to $400.

The Employees Liability Insurance Company appealed in the Court of Appeal and there the firm had to engage and pay counsel to defend their client. The appeal was not successful and again the case was brought to the Supreme Court of Canada, and in this connection over $300 was paid out of pocket by Stratton & Hall, which they could not recover from the opposite party, and made a reduction in the amount Mrs. King was entitled to. Mr. Aylesworth, K.C., had argued the case in the Supreme Court and gave it as his opinion that an adverse judgment would probably be given. It turned out differently, however, but had the case failed Messrs. Stratton & Hall would have been out of pocket to the amount of $1000 paid out on behalf of Mrs. King, who up to then had not produced one cent with which to carry on the suit.

Mr. Hall denied that Mrs. King was ever offered $118 in settlement or that her son in Chicago was offered $100. In bringing about a settlement Mrs. King employed Mr. Patterson of Kerr, Davidson, Patterson & Grant Toronto. The final adjustment gave Mrs. King $800; "and I," said Mr. Hall, "got out of the case $108 of which my partner's estate gets more than half. He pointed out that the bill of costs made up and rendered was subject to certain taxation, and he told Mrs. King when he handed her the bill that he would make substantial reduction. Not one cent had been charged for a large amount of work in connection with the case and not one cent of interest, was charged for advancing hundreds of dollars on the case. Mr. Hall read the following paragraph from a letter by Mr. Patterson, Mrs. King's solicitor in Toronto:

"We regard the sum of $800, paid by you, as reasonable and right, and having heard all particulars regarding this case, both from yourself and through Mrs. King and from the papers, we think that Mrs. King has been treated fairly and reasonably, considering the fact that you had undertaken the whole responsibility of the litigation and had incurred a good deal of risk and expense on that account. The outcome of the whole matter gives a cause for every satisfaction with regard to your management of the case, as the same was a peculiar and difficult one, and involved difficult questions of law."

Mr. Hall in conclusion pointed out that he did not think it a proper thing to impugn the character of people in such a scurrilous way. It appeared that the Conservatives had absolutely no merits in their attack upon the Laurier administration.

Mr. W. T. Young was chairman of the meeting at Bridgenorth. A vote of thanks was tendered him in conclusion and three cheers given for the King and candidate.

It was learned this morning that a cheque for $525, representing the amount due Mrs. King in full settlement, was passed in Rev. J. G. Potter's hands and yesterday delivered to Mrs. King.

SPORTING NEWS

GOLF.

Lindsay Golf Club has leased for playing purposes forty acres of the Carley farm, west of the town. A nine-hole course has been laid out, varying from 120 yards to 575 yards, a very attractive and sporty golfing ground.

The first round in the championship matches of the Ladies' Golf Club were played yesterday, the winners being Mrs. Campbell, Mrs. Dennistoun, Miss Hamilton and Miss Clementi. These ladies are playing to-day, the draw being Mrs. Campbell vs. Miss Hamilton, and Mrs. Dennistoun vs. Miss Clementi.

WILL LIVE IN PITTSBURG

Mr. and Mrs. W. J. Nicholls who Were Married Last Night,

A quiet home wedding was solemnized last evening at the residence of Mrs. C. Sturmer, Water-st., when her daughter, Miss Gertrude E. McLennan, was united in marriage to Mr. Wm. J. Nicholls, of Pittsburg, Pa. The ceremony was performed by Rev. Dr. Crothers. Miss Alice McLennan was bridesmaid, and Mr. S. B. Macdonald, of Pittsburg, best man. Mr. and Mrs. Nicholls will be accompanied by the best wishes of friends here to their home in Pittsburg.

WILL SENATOR COX EXPLAIN?

COL. WARD'S CHARGE REGARDING DAM AT NASSAU.

The Senator Will Likely be on the Platform To-night and Will Have Good Opportunity of Placing this Matter Before the Local Public.

To the Editor of the Review.

Sir,—My attention has been called to an article in the Toronto News, under the caption of "Col. Ward's Charges," in which Mr. Laird, assistant general manager of the Bank of Commerce, is reported to have stated: "There isn't a word of truth in the whole statement. Every syllable and comma is an absolute falsehood. Senator Cox has personally nothing to do with the transaction. As to the connection of the Bank of Commerce with the transaction, a complete rebuttal of those charges appeared in the News some three months ago."

I am quite willing to believe that Mr. Laird, if correctly reported, spoke in ignorance of the subject upon which he ventured to comment so severely. I stated at Bowmanville that the Canadian Bank of Commerce was, previous to 1896, the owners of the "Nassau Dam property," between Lakefield and Peterborough, and Hon. Geo. A. Cox was president of that institution; that the "Nassau Dam property" was an unproductive asset, and had been so for some time previous; that the Dominion Government had, for the site of the existing dam, and the right to use its waters for the purposes of the Trent Valley Canal, paid to the Bank of Commerce $20,000, built a new dam, and agreed to keep up the same in perpetuity; that the Bank of Commerce had then leased the property to the Canadian General Electric Company, for an annual payment of over $8,000, the Electric Company to own the property at the end of twenty years, thus realizing $20,000 from the Government and $160,000 from the Electric Company.

Will Mr. Laird venture to state over his own signature that every "syllable and comma" of these facts are false? In order that he may inform himself, I beg to refer Mr. Laird to a document filed of record in the Registry Office at Peterborough on the eighth day of May, A.D., 1900, commencing as follows:—"This indenture, made in triplicate, the seventh day of February, A.D., 1900, in pursuance of the Act Respecting Short Forms of Conveyances, between the Canadian Bank of Commerce, hereinafter called the Bank, of the first part, and Her Majesty the Queen, herein represented by the Minister of Railways and Canals, and hereinafter called the Government of the second part," and ending as follows:—"In witness whereof these presents have been fully executed by the parties."

In the presence of

(Signed) Chas. D. W. McIntosh, clerk, Canadian Bank of Commerce, witness to signatures of Ministers and Secretary of Railways and Canals.

(Signed) Gerald S. Rowel.

(Signed) Geo. A. Cox, President; J. H. Plummer, assistant manager. (Seal) Andrew G. Blair, Minister of Railways and Canals; L. K. Jones, Secretary Department of Railways and Canals.

In the body of this document Mr. Laird will find that the bargain between the bank on the one hand and the Government on the other is exactly as I have stated it.

In another document, dated on the 9th of May, 1901, and registered the 10th June, 1901, being the lease from the Bank of Commerce to the Canadian General Electric Company, he will find that the yearly rental for twenty years is $8,024.26.

If the contents of these documents solemnly entered into by the officials of the Government and of these two great institutions, and duly registered, are absolutely incorrect and false, then I must acknowledge my error in commenting on them, but if they correctly represent the transactions in question, surely then Mr. Laird will withdraw his unwarranted condemnation of my statements.

I made no charges against the Bank of Commerce. On the contrary, that institution is to be congratulated on the business acumen of its officials.

The charge I made was that the Government had entered into an improvident bargain, and that the consideration was absolutely out of proportion to the value of the property.

The News, in a former article, stated, upon information received, that Senator Cox knew nothing whatever about the transaction. I simply stated that Senator Cox was too astute a business man to sign papers involving so large a sum of money without informing himself of their contents. The documents, from certified copies of which I have quoted, must be in the possession of the bank or its solicitors, and Mr. Laird can easily satisfy himself as to the correctness of my statements if he desires to extend to me that fair treatment which one man has a right to expect from another.

I trust you will do me the justice to insert this letter in your valuable paper.

H. A. WARD.

Port Hope, Oct. 19, 1904.

Harold Jarvis Concert Co.

The Mail and Empire, Toronto, says:—"Mrs. Helen Wyrick Shafer, a talented elocutionist from Detroit, deepened the favorable impression which she had made by previous appearances in Toronto." Will appear at the Opera House here, Oct. 25th, at Oddfellows' concert. Miss Helen Davies, of town, will also assist.

BRIEF NEWS NOTES

What is Going on in Peterborough and Vicinity.

—St. John's choir will not practice this evening.

—The Ladies Literary Committee of St. Peter's T.A.S., will meet next Friday evening, Oct. 21st, at 8.30.

—At the last regular meeting of Otonabee Lodge, No. 13, I.O.O.F. four propositions for membership were received.

—According to a set in to-day's Globe, Sir Wilfrid Laurier faced a blank house as he rose to speak in Orillia last night.

—The T.A.S. athletic section will hold a smoker and concert on Monday evening in their rooms. A good programme is being arranged.

—M. L. Henry & Co., grocers and liquor dealers, George street, have made an assignment for the benefit of their creditors. Mr. Harry Rush is the assignee.

—Jackson Park is a popular centre for family gatherings these days. Many have taken advantage of the particularly fine weather to spend the afternoon under the shade of the trees.

—The five mile road race between Burn and Harrison on Saturday afternoon is expected to be a closely contested one. Both men are in good shape.

—The annual meeting of the Fortnightly Club will be held to-morrow (Friday) afternoon, at five o'clock, in the Y.M.C.A. All members and those interested in literary matters are requested to attend.

—The street cars from Auburn to the exhibition grounds are now running on regular time, the service being a 12-minute one. The new switch opposite McDonald's mill on George street has been installed, and is in good working order.

—Mr. Jas. Hughes Massie, M.E., of Buffalo, son of the late Dr. John Massie, of Keene, and shortly to become general manager of the International Publishing Bureau, London, Eng., was married recently in Ithaca, N.Y., to Miss Effie D. Gluck, a popular young lady of that city.

—The Never Learn Club held a very successful dance in the Foresters' Hall last evening. Miss McCabe furnished the music. On the second of November the club will hold another dance, when an orchestra will be in attendance, and light refreshments will be served.

—Mr. Edward B. Stockdale, of Toronto, formerly of Peterborough, was married in Oshawa on Oct. 12th to Miss Cora Ethel Thomas. The wedding took place at the residence of the bride's uncle, Mr. Harry Adams. Mr Stockdale is now employed with the Toronto Trust and Guarantee Company. He and his bride will reside at 97 Howard st., Toronto.

—At St. Peter's Cathedral a quiet wedding took place this week when Miss Mary Ellen Quinlan was married to Albert F Doris, towa. The bride is a daughter of Mr. David Quinlan, east ward, and the ceremony was performed by Rev. Father Galvin. Miss Ruth Quinlan and Mr. N. Doris were the attendants. Many pretty presents were received.

—Today, in honor of the Premier's visit, the Review hung out the old flag and kept both hands on it. In keeping with the spirit of the occasion, likewise could be found the full dinner pail, or the contents thereof, which were being assimilated where they would do the most good. Long live the Premier. Long wave the flag. Long—or deep—may be the dinner pail. All of which is respectfully submitted.

—A largely attended meeting of the Royal Black Knights of Ireland was held last evening. Members were present from all parts of the county, and one from Toronto. There were three initiations, and degrees from black to red were exemplified. At midnight an adjournment was made from labor to refreshments. These were served in very enjoyable form by Mr. Harry Long.

Monkey Brand Soap cleans kitchen utensils, steel, iron and tinware, knives and forks, and all kinds of cutlery.

ONLY TWELVE NAMES PUT ON

OUT OF 58 APPLIED FOR BY THE LIBERALS

At the Supplementary Sittings of of Court — Liberals Unable to Prove that Applications Were Signed by the Parties themselves

The Board of Registrars met last night and concluded the supplementary sittings in connection with the registration proceedings. The Liberals made 58 applications for absentees and succeeded in putting on only 12.

Sub-section 1, section 28 of the act regarding lumbermen, commercial travellers, students, mariners, fishermen and railway employees requires the application of these parties to be signed either by the parties themselves or some one on their behalf.

During the sitting of the court the Liberals presented a bunch of applications on which the names were written by some person—apparently by the one party. The court held that as the Liberals were unable to prove that these applications were signed by the parties themselves that the applications should be disallowed.

Under sub section 5 of section 28 with respect to the absentees other than those named leave has to be obtained from one of the ex-officio registrars upon the evidence of a member of the absentee's family and some other person for leave to serve the notice. The Liberals' solicitors evidently overlooked this and all applications under this clause were also disallowed by the court.

The names of 12 absentees, out of 58 applications which the Liberals succeeded in having placed on the list, were put on properly, and consisted mostly of students.

CONSERVATIVE APPEALS.

With regard to the appeals entered by the Conservatives at the sitting to hear appeals on Monday night, three lumbermen's names were allowed by Messrs. Dumble and Mahoney, Judge Weller being absent, although the signatures were not proven.

Mr. Pousette on behalf of the Conservatives held that they should be proven signatures and on the remainder judgment was reserved until last night, when Judge Weller ruled that the court should have evidence to the effect that the names were properly signed. Mr. Pousette asked in that case that the names of three lumbermen, already placed on, should be struck off, but Mr. Dumble thought the court should not go back on what it had done. The court so held and the names will stay on.

In regard to the appeals entered by the Conservatives against 14 members of the House of Providence and 54 Italians the board of registrars ruled on Monday night that although service of notice upon the persons appealed against had been effected, it was also necessary to serve notice on the district registrars within 24 hours, which had not been done, the court stating, at the time, that if this could be shown to be unnecessary leave might be granted to serve the notice during the sittings which would then be adjourned to hear the appeals.

The chairman, Judge Weller, having taken that view on Monday night the sittings were adjourned to give a further opportunity of showing that the notices did not require to be given within 24 hours of the termination of the registration sittings.

At last night's sittings this point was re-argued by counsel for the Conservatives and the court held Mr. Pousette's view to be correct but refused to hear the appeals on the ground that, as the notice on the registrars had not been served before the first sittings of the appeal court the appeals could not be heard.

This was a reversal of the view taken on Monday night by the court Messrs. Davidson and Kerr appeared for the Liberals and Mr. Pousette for the Conservatives.

EVERYTHING NEW

—IN—

Mens' Furnishings

DON'T WASTE TIME LOOKING ABOUT FOR WHAT YOU REQUIRE IN

NEWEST SHIRT EFFECTS
NEWEST GLOVES, TIES AND
SEASONABLE UNDERWEAR

The tremendous stocks we hold enable us to supply almost any need, certainly any need that calls for goods of a fashionable kind. Every store says the same thing, "Mine's Best." That's only natural. Suppose you take nobody's word. Suppose you see for yourself—we wish you would. It's easy to do, and it's worth your while. Other people have the best, and you may as well. Everyone who has seen

Our Overcoats

Says that we show the finest range in town. It's worth your while to see them. REMEMBER, OUR PRICES ARE ALWAYS THE LOWEST.

Tully Merrell & Meredith

Outfitters for Gentlemen and their Sons

CANADIAN MINK STOLES

The most genuine of all our Canadian Furs is Mink, and it is in the greatest demand.

There is nothing more beautiful or rich looking then the new

STOLE

effect in Mink.

We have just had finished a few lovely Mink Stoles, and the price is consistent with the fine quality of the Goods.

Mink Ruffs and Stoles, $10.00 to $85.00

Let us show you a few of these Furs.

Fred A. Clarke

RUGS MADE FROM Your Old Carpets.

Either Ingrain or Brussels any size, at a small cost. Call and see samples at S. W. Lowrey's, 89 Hunter street, Peterborough, or send for circular. CHATHAM CARPET CLEANING AND RUG MFG WORKS, Chatham, Ont. THOS. F. ORR, Prop. d477

Dutton's Market

WEDNESDAY BARGAIN DAY

Mrs. Dooley's Soap, 7 bars for	25c
Condensed Milk, 15c tin for ..	10c
Jersey Cream Yeast, 2 pkg: for	5c
French Mustard, 15c bottle for	10c
Worcester Sauce 15c " "	10c
Quicksilver Polish, 3 tins for ..	10c
Pork and Beans, per tin.....	5c

R. A. DUTTON

Phone 204. 449-451 George-st.

AMMONIA

Helps to make house-cleaning so much easier. You cannot afford to be without it for

10c Large Bottle

See our

5c Hand Scrubs

in the window.

FRENCH FURNITURE CREAM makes old furniture look like new. 15c a bottle.

ALWAYS GO TO

H. H. EDMISON'S

CUT RATE DRUG STORE, 280 George-st.

CROWD DISAPPOINTED

Sir Wilfrid Laurier did not Arrive at Noon – Will be Here at 8.30 o'clock.

Sir Wilfrid and Lady Laurier will not arrive in Peterborough until 8.30 p.m. by G. T. R.

It appears the Premier went to Toronto from Orillia, instead of coming direct from the northern town as was expected. The crowd, that assembled at the G.T.R. station shortly before noon, was disappointed, as was also quite a number who lined George street at the time.

All the arrangements which have been made for his reception will have to be cancelled, and consequently Sir Wilfrid will not have an opportunity of viewing the lift lock or seeing any of the various industrial works in Peterborough.

There will be a torchlight procession at 7.30 o'clock this evening to the Brock street rink, where the big meeting will commence at 8 o'clock. Doors will be open at 7.15.

PERSONAL

Senator George A. Cox, of Toronto, is in town.

Mrs. A. M. Griffin has returned to town and is staying at the Alhambra.

Mrs. G. B. VanBlaricom, 588 Water street, will be "at home," to-morrow (Friday) afternoon.

Mrs. A. E. Dixon, 784 George street, is receiving to-day. She will receive on the first and third Thursday of each month.

Mr. Sid B. Weir, of Toronto, was in town last evening attending the meeting of the Royal Black Knights. He returned this morning.

Miss Mary Jane O'Connor held an informal reception at her home, "Emerald," St. Joseph's, Douro, yesterday afternoon which was attended by a large number of friends.

Mr. J. H. Burnham will be pleased to meet Mr. R. F. McWilliams on the platform and discuss the issues of the campaign with him, in East Peterborough, providing Mr. McWilliams will call and arrange a suitable date.

Miss Gertrude Moore, of Toronto who is a niece of Mr. T. Moore, Homewood Avenue, and who has been in training as a nurse at the Toronto General Hospital for the last four years is one of the class who are graduating this year. The exercises are being held tomorrow evening, and Miss Clara Bellingham will be present. Miss Moore has visited many times in town, and has many friends here who will wish her every success.

A Generous Offer

The Grafton Company, of Dundas, have offered to secure a building for the Y.M.C.A. of that town, provided the citizen guarantee its support for five years. The management of the Association have accepted the offer.

Mr. J. B. Grafton and his sons are enthusiastic supporters of the Y.M.C.A., and have for some years provided tickets for their employees in the towns where they have branches.

HAROLD JARVIS CONCERT CO.

Plan of hall at Ormond & Walsh's open to subscribers Saturday Oct. 22nd. - to general public Monday & Tuesday 24 th. & 25th. General admission 35cts. Reserved seats 50 & 75 cts. Tickets may be secured at Ormond & Walsh's Nugent's, Madill's or from members of committee

WHY THE "HAPPY THOUGHT" BURNS LESS COAL THAN ANY OTHER RANGE.

1st.—The firepot in the "Happy Thought" is entirely different to any other range. It is deeper and narrower and twenty years of use has proved that this feature alone will save many tons of coal.

2nd.—The Duplex Grates, from the original patterns of the inventor, distribute the draft equally over the entire grate surface. No dead corners.

3rd.—The Peculiar Flue Construction is the result of fifty years of careful study and that the proportions are absolutely correct is proved by the fact that the Happy Thought bakes with a smaller fire than is possible with any other range.

THE BEST STOVE CO.

MR. HALL EXPLAINS KING VS. MILLER

SETS FORTH HIS SIDE OF THE NOW FAMOUS CASE.

Claims he has Been Misrepresented and That his Firm Took all the Risk and Gained but Little Profit.

Peterborough, Oct. 20, 1904.

To the Editor of The Review.

In your issue of Wednesday evening the 19th inst., you bring before the public by means of an anonymous communication, a garbled statement of the facts of a certain suit, known as King versus Miller, in which the late firm of Messrs. Stratton and Hall acted as solicitors for Mrs. King. Your alleged statement of the facts of the case is entirely misleading. In the first place you concealed and held back from your readers, the fact that there were two actions brought in this case instead of one. One action was brought against Mr. A. G. Colville, a carter in Toronto, on whose cart the engine was placed when it fell upon Mr. King. The other action was brought against Mr. Miller representing the Polson Iron Works, in whose shop the accident happened. Mrs. King failed in the action she brought against Colville and was ordered by the Court to pay the costs against the opposite party, which amounted to $166.19. She also had to pay her own costs in the unsuccessful action. Having to pay these costs of the Colville suit most materially reduced the amount coming to Mrs. King. You further concealed the fact that the Polson Iron Works appealed to the Court of Appeal, and that my firm had to engage and pay counsel to defend Mrs. King's rights in the Court of Appeal, part of which moneys paid out of pocket we were unable to recover from the opposite party. You further concealed the fact that the Polson Iron Works still further appealed to the Supreme Court of Canada and that my firm engaged and paid counsel to defend Mrs. King's rights before the Supreme Court. Under the practice of the court it is impossible to recover all the costs in the suit against the opposite party. In fact there was over $300.00 that we paid out of pocket alone in the appeal to the Supreme Court of Canada which we could not recover from the opposite party, and which still further reduced the amount coming to Mrs. King. You further concealed the fact that had this case gone against Mrs. King in the Supreme Court our firm would have been out of pocket over $1,000 in cash, besides all our own fees in the suit to which we were justly and legally entitled.

Surely it cannot be said that my firm is not a friend of the widow. We incurred this risk on her behalf and for her benefit. We undertook this case and fought it to a finish against one of the richest corporations doing business in Canada, who had the money to engage the most eminent lawyers in the country to fight the case to the highest Court in Canada. As a general rule it is a well known fact that a lawyer will not take a case for a penniless client unless the client is prepared to put up the money that is paid out of pocket to conduct the suit. Had we not taken this case for Mrs. King the rights to which she was legally entitled to recover would have been denied to her and she would not now have the $600.00 to compensate her in a small measure for the very serious wrong that was inflicted upon her through the carelessness of the Polson Iron Works. As a matter of fact in paying Mrs. King $600.00 in this suit and after paying our disbursements out of pocket our firm only made a profit of $166.00. Had we even been paid three times that amount the compensation that we received for our trouble would have been small as lawyers fees go, because it is all the compensation that we received for attending four days in Toronto searching up evidence on Mrs. King's behalf, taking out Letters of Administration of the estate to qualify her to bring on the action, two days attending before the Court of Appeal in Toronto, two days attending before the Supreme Court of Canada in Ottawa, and three days in Toronto from time to time during this last three years, engaging and consulting counsel, etc., and also for our fees in entering the two suits against Colville, and Miller. As a matter of fact I never offered to pay $118 as a final settlement nor did I offer Mrs. King's son in Chicago $100.00 more to settle. The only offer I ever made to Mrs. King was made in writing and then I offered her $475.00 as a fair and just settlement. I did pay Mrs. King $125.00 more than I thought she was legally entitled to rather than have to go to Toronto and be absent from my campaign, making in all $600.00.

There is not a workingman in Peterborough who would willingly undertake to run chances of losing $1000 for the sake of making a profit of only $166. I submit to the opinion of any fair and candid man if it is just, if it is fair, if it is honest, to try to injure my reputation in my professional capacity by publishing in your paper a garbled statement of the facts under a communication received from some one who was too mean and cowardly to sign his name to the communication. As a matter of fact this case was settled to the entire satisfaction of Messrs. Kerr, Davidson, Patterson & Grant, Toronto, whom Mrs. King employed to look into the matter for her. These gentlemen in their letter to me stated as follows:

"We regard the sum of $600.00 paid by you as reasonable and right, and having heard all the particulars regarding this case both from yourself and from Mrs King and from the papers, we think Mrs. King has been treated fairly and reasonably, considering the fact that you had undertaken the whole responsibility of the litigation and had incurred a good deal of risk and expense on that account. The outcome of the whole matter gives a cause for every satisfaction with regard to your management of the case, as the same was a peculiar and difficult one, and involved difficult questions at law."

Surely when the solicitors who looked into the matter for Mrs. King are satisfied and have so advised her that the settlement is just and reasonable, the general public have no reason to offer any complaints against me. It is however a matter of satisfaction to the friends of the the Liberal party to know that Mr. Kendry is recognized upon his merits to be undeserving of the confidence of the riding of West Peterborough on account of the fact that during this last eight years he has neglected his duties as a representative. He seemed to lose entire sight of the fact that the working men of Peterboro, the manufacturing interests in Peterborough, outside of the Auburn woollen mills and the farmers of Peterborough, were entitled to some consideration at his hands. It is perfectly apparent that this article is written for the express purpose of trying to injure me in this campaign, and to advance the interests of Mr. Kendry. I feel satisfied however that all fair minded people, regardless of party will resent by their votes of the polls this mean attempt to drag into the campaign a garbled statement of a case under the band of an an anonymous writer who evidently must have written it with Mr. Kendry's knowledge and consent for the purpose of maligning me and trying to advance Mr. Kendry's interests. It is evident they believe that by introducing a matter of this kind the attention of the public will be drawn away from Mr. Kendry's shortcomings.

Yours truly,

R. R. HALL.

The Review prints the communication above, to afford the Reform candidate an opportunity to make his explanations. The Review did not print a "garbled" statement and did not "omit" anything. A statement from Mrs. King was printed and Mrs. King should know the facts in relation to the case. The public will no doubt take at its full value all the protestation of high minded generosity, fearlessness and disinterested motives actuating the solicitor in bringing after this case.

Many people, reading between the lines, might be inclined to assume that the matter had been taken up on speculation to make what could be made out of it. Legal procedure and methods are ever inexplicable, and one of the unexplained things in this explaining of explanations is why Mrs. King was obliged to employ a Toronto firm of lawyers to enforce a settlement from her own solicitors. And it is not explained why the settlement was reached, after hanging over so long, and in the middle of an election campaign. If the amount settled for and given Mrs. King was just and due to her, why was it not given at once, and not offered up as a sop to allay the resentment of friends who might show their displeasure in a practical way? And if the settlement was a fair and just one, why hawk around street the letter from the Toronto firm, giving a coat of whitewash where it would be needed or else it would not be asked for,

THE LETTER IN FULL

In the communication above is given an extract from the letter of the Toronto solicitors. Below we print the letter in full, and as a portion of the public have been treated to its perusal where it was assumed it would do the most good, it is only fair that the general reader should share in this confidence:

Kerr, Davidson, Paterson & Grant,
Barristers, Solicitors, etc..
Toronto, October 15, '04.

R. R. Hall, Esq., Barrister, etc., Peterborough, Ont.

King vs Miller.

Dear Sir,—We are much obliged to you for your remittance of $550.00, which, with the $50.00 already paid by you to Mrs. King, makes a total payment of $600.00, which is received in full settlement of this case.

We have to say in justice to you that after receiving your further explanations, and you having told us YOUR INTENTION ALWAYS WAS TO PAY A LARGER SUM THAN THE SUM SET FORTH AT THE FOOT OF THE BILL ORIGINALLY SENT MRS. KING, WE WITHDRAW THE CRITICISM USED IN OUR PREVIOUS LETTERS, and we further say that we regard the sum o. $600.00 paid by you as reasonable and right, and having heard all the particulars regarding this case, both from yourself and through Mrs. King and from the papers, we think that Mrs. King has been treated fairly and reasonably, considering the fact that you had undertaken the whole responsibility of the litigation and had incurred a good deal of risk and expense on that account. The outcome of the whole matter gives a cause for every satisfaction with regard to your management of the case as the same was a peculiar and difficult one, and involved difficult questions of law.

Yours truly,

KERR, DAVIDSON, PATTERSON & GRANT.

No doubt everyone will understand and appreciate the motives that prompted the intention to pay a higher sum than the bill called for, and it is a pity that such laudable intention was not carried out earlier and not left to be consummated until within a week or two of polling day.

DEATH OF ROBERT WALTON

An Old and Highly Esteemed Resident Gone to his Reward.

Robert Walton, an old and highly esteemed resident of Peterborough, died at about 1.30 o'clock today at his home on Water street. He was eighty years old and his advanced age, together with recent paralytic strokes were the causes that wrought his death. Mr. Walton was a member of a family whose head, Joseph Walton, came to this country in 1818, and was one of the early settlers in Cavan, when that section was an entire wilderness. He originally came from Yonge street, in the vicinity of Newmarket. After two years' residence in Cavan he moved to Smith Township. Mr. Robert Walton conducted business in Peterborough for many years, and was a gentleman who was held in esteem by all who knew him. Further information with regard to his life will be given tomorrow.

Left An Estate of $20,000.

Ottawa, Oct. 20.—Probate of the will of the late Miss Harmon, who committed suicide by jumping off the Inter-Provincial bridge, has been applied for. She left an estate valued at $20,000.

Not True.

London, Oct. 20.—At the offices here of the Cunard Steamship Company a rumor that the steamer Slavonia had sunk in a storm off the Spanish coast is entirely discredited.

SATURDAY BARGAINS

Another of those golden opportunities to secure desirable Fall and Winter Goods at tremendous reductions.

Bargains!

Buy Hosiery Saturday

25 dozen Ladies' Black Cashmere Stockings, all pure cashmere and seamless feet. Sizes 8½, 9 and 9½. Special Saturday price per pair 20c

Buy Gloves Saturday

24 dozen Ladies' Black Cashmere Gloves with 2 dome fasteners, all sizes and good quality and finish. Special Saturday price per pair 14c

20 dozen Perrin's Real French Kid Gloves, all new goods, all new colors, all sizes and every pair guaranteed. Special Saturday price per pair $1 00

Buy Corsets Saturday

15 dozen short, medium and long Waist Corsets, all sizes, from 18 to 29, all steel filled, the best 50 cent Corsets. Special Saturday price per pair 39c

Buy Flannelette Saturday

260 yards best quality plain pink Flannelette, light and dark pink, 32 inches wide, beautiful soft finish, regular price 15 cents. Special Saturday price per yard 11c

Bargains!

Buy Wrapperettes Saturday

50 pieces fine quality English and American Wrapperettes in stripes, lovely colors and qualities, regular price 15 cents per yard. Special Saturday price per yard 11c

Buy Towellings Saturday

300 yards Pure Linen Towelling, heavy make, grand quality, regular price 12½ cents per yd. Special Saturday price per yd .. 8c

Buy Jackets Saturday

100 Ladies' Jackets made of black Frieze, Beaver and Tweeds, all the newest styles, tight fitting and loose back. Special Saturday price $3.00

Buy Skirts Saturday

12 only Ladies' Skirts, made of black Broadcloth, seven gored, inverted pleat back, trimmed with silk strappings and buttons. Special Saturday price, each $5.00

Bargains!

Buy Underskirts Saturday

25 only Ladies' Black Sateen Underskirts, fancy pleated frill, all lengths, 36 to 44. Special Saturday price each 98c

BUY MILLINERY SATURDAY
BUY DRESS GOODS SATURDAY

Buy Ends of Carpet Saturday

40 ends of Carpet, from 1 yard to 1½ yards long. Special Saturday and Saturday night price for each 25c

Buy Tapestry Carpet Saturday

400 yards Tapestry Carpet, 27 inches wide, in a good assortment of this season's newest designs, some with 5/8 borders to matches, worth from 65 to 75 cents per yard. Special Saturday price per yard 46c

Buy English Oilcloth Saturday

300 yards English Oilcloth, 2 yards wide, in floral and block patterns, worth from 40 to 50 cents per yard. Special Saturday price per square yard 32c

Richard Hall & Son

DIRECT IMPORTERS. 353-355 GEORGE-ST.

Lay in Coal

early; don't postpone until fall. The cold strengthens with the lengthening days, and the Coal consumption may be greater than it was last year. It is therefore advisable to order sufficient to carry you through. We have an excellent quality of Coal at $7.50 per ton. It burns bright and clear but slowly, and is free from dirt and slate, etc.

Peterborough Fuel & Cartage Co.
Limited.

162 Charlotte-st. 124 Aylmer-st.
Telephones 270, 241, 362.

LOOK AT A FEW
—OF THE—
DROP PRICES
—AT—
H. ENGEL'S STORE

166 Simcoe Street, west of George Street

Yes! the greatest drop in the prices of Dry Goods, and Ladies' and Gents' Clothing will take place this and next week.

FOR MEN.

MEN'S FINE TWEED SUITS, worth $7 to $8, dropped to $4.50.

MEN'S TWEED PANTS, best make, regular price $2.25, dropped to $1.75.

MEN'S $4 RUBBER COATS, dropped price $2.75.

MEN'S TIES, special 3 for 25c.

FOR LADIES

MISSES' SKIRTS, made out of Cheviot Cloth, black, Oxford gray and blue, with silk trimming, sold for $4.50, dropped to $2.75.

We also have our Full Coats, Sales, Furs and Blankets at reduced prices.

Routley & Co.

NOTE THE NAME
NOTE THE PRICES

HUNDREDS OF NEW SPECIALS

You certainly ought to be one of the hundreds who have been saving by their purchases. Every department at this great 2 weeks sale is crowded with most astounding values. Don't let another day pass without paying us a visit and taking advantage of these absolutely matchless opportunities. Don't judge our whole stock by the few specials that usually appear at the top, that's the way apples are packed. Read through the entire list, then compare our prices with those of others.

The following lines we are most anxious to clear, so that we may have room for our old time-honored Dollar Class, at his acknowledged headquarters:

CROCKERY SECTION UPSTAIRS

Dinner and Tea Sets must go if prices will do it.

Chamber Sets, $5.00 sets for $2.99.

Trunks and valises must go.

Jardinieres, 50c line for 25c.

40,000 rolls Wall Paper, which we have no shelf room to show it, therefore it is standing on the floor on the second flat. It must go.

When we say that Goods must go it signifies that quick selling prices will be marked on them.

Our endeavor to procure pretty pieces in Austrian, French, English and Japan China, Suitable for wedding presents and presents of all kinds, surpasses all previous efforts. It will pay you to see our display whether you come a hundred yards or a hundred miles. You will be abundantly repaid at

ROUTLEY'S

Branch
262-4 Queen W.,
Toronto.

379 George-st.,
Peterborough.
Phone 368.

SPEAKING ABOUT

Men's Footwear

THE CENTRAL BOOT AND SHOE STORE would like to have their say. Without boasting, we have Men's Footwear, suitable for any and every requirement. Dress and business wear, wet or dry weather, and only one quality—the best.

R. McWHINNIE

PHONE 230 394 GEORGE-ST.

As the Oil Rubs in the Pain Rubs Out. Applied to the seat of a pain in any part of the body the skin absorbs the soothing liniment under brisk friction and the patient obtains almost instant relief. The results of the use of Dr. Thomas' Eclectric Oil have surprised many who were unacquainted with its qualities, and once known it will not be rejected. Try it.

RAPHA
The newest material for Hats.
On sale at the Railway Office.

COAL

PEA COAL, Per ton, $5.50
EGG
STOVE } " 6.50
CHESTNUT

FOR THE BALANCE OF OCTOBER

Office open to 8 o'clock p.m. Phone 207. Call and see before buying your coal.

George Stevens

The Daily Review.

THURSDA, OCT. 20, 1904.

THE STARS BY DAYLIGHT.

Tradition That They May Be Seen From Bottom of Shaft.

Are the stars visible to ordinary sight in the daytime? There is a widespread tradition that they are; that if an observer places himself at the bottom of any deep shaft—as of a mine, a well or a factory chimney—which may shut off scattered light and reduce the area of sky illumination acting on the retina, he will be able to discern the brighter stars without difficulty. The tradition is one of a respectable antiquity, for Aristotle refers to persons seeing stars in daylight when looking out from caverns of subterranean reservoirs, and Pliny ascribes to deep wells a similar power of rendering visible the stars, the light of which would otherwise be lost in the overpowering splendor of the solar rays.

The tradition, well founded or not, has often been adopted for literary effect. It seems almost sacrilegious to hint that no star known to astronomers could have shone down unceasingly upon poor Stephen Blackpool during his seven days and nights of agony at the bottom of the Old Hell shaft; that at the best he could only have caught a glimpse of it for a few minutes in each twenty-four hours as it passed across the zenith. Dickens, indeed, does not absolutely say that Stephen watched the star by daylight. It is only a natural inference from his description, but Kipling adopts the tradition in its extremest form when he writes of—

The gorge that shows the stars at noonday clear.

But is the tradition true? Of course every one knows that Venus from time to time may be seen even at high noon, but then Venus at her brightest is many times over brighter than Sirius. Then, again, the assistance of a telescope enables the brighter stars to be discerned at midday, but the telescope not only directs the eye and greatly limits the area from which the skylight reaches the observer, but it enormously increases the brightness of the star relative to that sky illumination. The naked eye observation of true stars in full sunlight stands in quite a different category.

Humboldt, who was much interested in the question, repeatedly tried the experiment, both in Siberia and in America, and not only failed himself ever to detect a star, but never came across any one who had succeeded. Much more recently an American astronomer set up a tube for the express purpose of seeing the Pleiades by daylight, also with no effect. It has been supposed that Flamsteed, the first astronomer royal, sank a well at Greenwich observatory for the purpose of observing Gamma Draconis, the zenith star of Greenwich, in this manner.

The existence of the well is undoubted, though Sir George Airy, the late astronomer royal, was unable to find it, but Flamsteed marks it on more than one of his plans of the observatory, and there is a drawing extant of the well itself, showing the spiral staircase that ran down it. But its purpose seems to have been not to have furnished the means of observing the star with the naked eye, but to enable the observer to measure, as accurately as possible, the distance of the star from the true zenith at the moment of transit.

Sir John Herschel mentions a case, which he considers as satisfactory evidence, of an optician who stated that the earliest circumstance that drew his attention to astronomy "was the regular appearance at a certain hour for several successive days of a considerable star through the shaft of a chimney." This, it will be noticed, is second hand evidence. I have never been able to obtain evidence even so direct as this myself, though I have met several persons who felt quite confident that they had seen stars by daylight on looking up the shaft of a mine, or that "some one had told them he had done so."—Knowledge.

Japanese Catarrh Cure

Cures Catarrh after all else has Failed.

It is remarkable how many times Japanese Catarrh Cure completely cures catarrh after all other treatment was a failure. We have on record hundreds of testimonials from prominent people, [illegible] as of their experience with powders, tablets, tonics and blood purifiers. They tried everything they ever heard of—spent hundreds of dollars in vain effort to get relief. But it was not until Japanese Catarrh Cure was used that they began to mend. Let experience guide you.

I had been a great sufferer from Catarrh for [illegible] years, during which time I spent [illegible] on doctors and every remedy I thought would relieve me, but the result was [illegible]. About a year ago, I used one [illegible] of Japanese Catarrh Cure, and since then the symptoms have been practically [illegible]. I can recommend it with [illegible] confidence.

E. H. CROW, Vancouver, B.C.

[illegible] Japanese Catarrh Cure [illegible] Druggists, Ottawa. At all druggists, 50c. a box.

The Decisive Test of Merit

YOUR "TEA POT"

"SALADA"

Ceylon Tea is incomparable in this particular (this claim is easily proven.)

BLACK, MIXED or GREEN —Sealed Packets only

Over the Border

By... ROBERT BARR,

Author of "Jennie Baxter, Journalist," Etc.

Copyright, 1903, by Frederick A. Stokes Co.

"Good evening, general." The general lifted his heavy eyes and, although his firm mouth remained immobile, the slightest suspicion of a twinkle scintillated for one brief moment in his searching glance.

"Good evening. You wished to see me?"

"Yes, general, and have come from Scotland this very day for no other purpose."

"You are out of employment, perhaps, and are looking for re-engagement?"

"Well, general, if I was, you are the man I should come to for a recommendation. In a manner of speaking, you are in the right. I have been riding hard this while back for other folk, and now I have taken a bit of journey on my own account. You see my case is"—

"I will state the case," interrupted Cromwell menacingly. "You stood here and lied to me."

"You sat there and did the same by me."

"You stood here and lied to me. You came as a spy, mixing with affairs that did not concern you."

"Pardon me, general. I took service for my king, and you will be good enough to remember that Charles is king of Scotland, even if it pleases you to forget that he is king of England, and that he will be, until he dies, your king as well as mine."

"You delivered the king's message to Traquair?"

"Yes. That's what I went for."

"And you have the impudence to come to me, thinking I will allow you to return?"

"Say confidence, rather. I am very sure you will allow me to return."

"Yes, confidence is the word, but with a mixture of impudence as well—the malt and the hops. It never crossed your mind that it was a dungeon you were approaching?"

"I thought if you did anything it would be hanging."

"And why not?"

"Because my death by rope would be just the little fillip that Scotland needs at the present moment. I'd like to see ye hang me! There's poor Traquair at his wit's end for discouragement through dissension among the people and their leaders. You hang me and you've done the trick for him."

For some moments the general kept silence, then he said abruptly:

"Will you take a commission in my army?"

"I will not."

"I thought you were a fighter."

"I am, but I prefer to engage under Traquair's banner if he raises it."

"Against me?"

"Just that."

"And you think I will let you go?"

"I'll take my oath on it."

"You are right. The way is clear to Scotland, to Oxford, or where you please. What have you come to me for?"

"For Frances Wentworth."

"I thought as much. In this I cannot oblige you. With you I have nothing to do, and you are at liberty. That wench of Wentworth's stands on a different footing, inasmuch as she has proved traitor to her own. I shall do nothing to injure her, but she shall taste captivity until she confesses her error."

"She is no traitor, but did well the work you set for her."

"I set no work for her. 'Twas given to her brother, and his folly brought her into the business."

"You gave your consent at Northampton; thus I say you set her to the task, and well she performed it. If your men had done your bidding as faithfully, I had never crossed the Esk."

"You are quibbling. She is a traitor, and more honest than you; she admits it."

"I say she is a true woman," cried Armstrong, red anger flushing his brow. The hot border blood sprang into mastery for the first time during their controversy, and he failed to note that Cromwell remained cold as at the beginning, and might be negotiated with. If he had remembered the commander's resolve to enlist the Scot in his service. But before the general could give hint of a bargain, the impetuosity of the younger man left him only the choice of killing the Scot where he stood, or apparently succumbing to him, a most dangerous alternative had Armstrong to deal with one less schooled in the repression of his feelings than Cromwell. The ill advised borderer dropped his hat silently to the floor, flashed forth his sword and presented it at his opponent's throat.

"They tell me you wear concealed armor"—his voice was quiet in its intensity, almost a whisper—"but that will not help you. No human power can avail you at this moment, for if you cry out my blade advances, and a bit of your backbone sticks to the point of it. You see I cannot help myself, but must kill you unless I get your promise."

Cromwell sat rigid, not a muscle of face or body moving. The sword was held as steady as a beam of the roof.

"I implore you to heed me," continued the young man, seeing the other did not intend to speak. "I implore you, as if I were on my bended knees before you, and my life in your hands, instead of yours in mine. Will you let the great affairs of state be jeopardized to thwart two lovers? With you slain, the king wins, for there is none in England can fill your place. Have you sons and daughters of your own that your heart goes out to? Think of them, and be kind to us."

"Will you marry the girl?"

"Surely, surely."

"Here, before you depart together?"

"Here and now, if there is one to knot us."

"You know that a promise given under coercion does not hold?"

"I know it well, but the word of General Cromwell is enough for me, once it is passed, however given."

"Then take down your sword; I promise, and am well rid of you both."

With a deep sigh of relief Armstrong sheathed his sword and lifted his hat from the floor. Cromwell rose from his chair and paced twice up and down the long room between the great moonlit windows and the table. He passed in his march, looked up at the dim gallery and said:

"Cobb, come down."

To Armstrong's amazement, who thought he had been alone with the general, he heard lurching heavy steps come clumping down the wooden stair, and a trooper, with primed musket in his hand, stood before his master.

"Cobb, why did you not shoot this man dead when you saw him draw his sword?"

"Because, excellency, you did not give the signal."

"If I had, what then?"

"He was a dead man before he could move an arm or your finger was on the table again."

"You have done well. That is what I like—exact obedience and no panic. Keep your lips closed. Go and tell your colonel to come here."

The man withdrew and Cromwell resumed his walk, making no comment on the brief dialogue. William blew a long whistle, then he laughed a little.

When the colonel came in, Cromwell turned to him and said:

"Is that malignant brawler, chaplain to Lord Rudby, in the cells yet?"

"Yes, excellency."

"Tell your men to clear out the chapel at once and light it. There are some stores in it, I think, and bring the reverend graybeard to me."

In a few moments the colonel returned, accompanied by an aged clergyman, who, despite his haggard and careworn look and bent shoulders, cast a glance of hatred at the general which seemed to entitle him to the epithet Cromwell had bestowed upon him. To this silent defiance Cromwell paid no attention, but said to him:

"Sir, you may earn your liberty tonight by marrying two young people in the chapel."

"That will I not," returned the clergyman stoutly, "and all your tyranny cannot compel me to do so."

"The wench," continued Cromwell, unmoved, "you already know. She is Frances Wentworth, daughter of the late Earl of Strafford. The groom stands here before you—William Armstrong, a Scot, who has but lately carried a message from the man Charles, at Oxford, to Traquair on the border. I should hang him, but he prefers the noose you can tie to one my hands might prepare."

The old clergyman looked at Armstrong with an interest he had not displayed on entering the room.

"Have you, then, seen his gracious majesty the king?"

"Yes, reverend sir, and but a few days ago."

"And carried his message safe through these rebellious hordes now desecrating the land?"

"There was some opposition, but I won through, thanks to my horse."

"And thanks, no doubt, to your own loyal courage. God bless you, sir, and God save the king. The lady you have chosen is worthy of you, as you of her. In God's shattered temple I will marry you, if its walls remain."

When the colonel came in with Frances the girl turned a frightened look upon the group as she saw who stood there.

"Oh," she cried impulsively, "I told you not to come."

"'Tis you who are to obey, not he," said Cromwell harshly. "He has come for you. Will you marry him?"

The girl allowed her eyes to seek the floor and did not answer him. Even in the candle light her cheeks burned rosy red.

"Come, come," cried Cromwell impatiently, "yes, or no, wench."

"I will not have her so addressed by any," spoke up Armstrong, stoutly stepping forward, but the girl flashed a glance from her dark eyes on the commander.

"Yes," she said, with decision, then directed her look on her lover, and so to the floor again.

With that Cromwell strode out and led the way to the chapel, so hastily converted from a storehouse to its former purpose. The old divine took his place with the young people before him, the group of officers in the dim mass near the door. Cromwell, however, stood near the girl.

"Slip off one of your rings and give it to this pastor," he whispered to her. "We are short of such gear here, and I doubt if your man ever thought of it."

Frances, without a word, selected from the number on her fingers that which had been her mother's wedding ring, and handed it to the clergyman.

"Dearly beloved, we are gathered together here in the sight of God, and in the face of this congregation, to join together this man and this woman in holy matrimony, which is an honorable estate, instituted of God in the time of man's innocency, signifying unto us the mystical union that is betwixt Christ and his church; which holy estate Christ adorned and beautified with his presence, and first miracle that he wrought in Cana of Galilee."

As the sonorous words resounded in the ancient chapel the old man straightened himself, the former anger in his face gave way to a benignant expression and his attitude took on all the grave dignity of his calling. He went on with the service until he came to the words:

"Who giveth this woman to be married to this man?"

Cromwell stepped forward and said brusquely, "I do."

The clergyman seemed to have forgotten the commander's presence, and now paused when it was recalled to him; then he went on to the end.

* * * * * * *

Once more on horseback, and clear of Corbiton Manor, her hand stole into his.

"Well," he said, "which way?"

"If you are willing, I will take the way known to me, and lead you to my home; tomorrow you may take the way known to you, and lead me to yours."

"Frances, I am ready to follow wherever you lead."

And so they went forth together in the glamour of the moonlight.

THE END.

Costly Meals.

The costliest meal ever served, as far as history shows, was a supper given by Aelin Verus, one of the most lavish of the latter day Roman aristocrats. The supper was only intended for a dozen persons, yet its cost was 6,000 sestertia, which would amount to £48,000 in English money, or nearly a quarter of a million dollars.

The celebrated feast given by Vitellius, a Roman emperor of those degenerate days, to his brother Lucius cost a fraction over $200,000. Suetonius says that this banquet consisted of 2,000 different dishes of fish and 7,000 different fowls, besides other courses in proportion. Vitellius, fortunately for the world, did not reign very long. Otherwise the game preserves of Libya, Spain and Britain would have been exhausted.

It may not be out of place to mention here that it is recorded as a curious point of history that a single dish on the table of the Emperor Heliogabalus was worth $200,000.

Poor Clarence!

Maud—So that's a photograph of you and your handsome cousin Clarence, is it? You seem to be sitting pretty close together. Where's his left arm?

Mabel (blushing furiously)—He hasn't any left arm. He lost it in the war with Spain. I told him everybody would misunderstand that picture!

Confused, but Suspicious.

"All that is expected of us in this war," said the Chinese mandarin, "is that we shall be neutral."

"And what is neutrality?"

"Neutrality, as I understand it, is the art of not committing yourself to anything until you are dead sure which side is going to win."

In 1920.

"Who are those decrepit Russian naval officers who seem to do nothing but kiss their hands and shout 'Adieu?'"

"They are the officers of that famous Baltic fleet that kept on sailing for the far east for so many years and then finally gave it up."

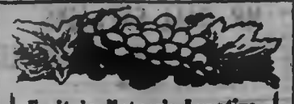

Fruit is Nature's Laxative.

Fruit contains certain principles which act like a charm on the liver—and keep the whole system well and strong. But these principles in the fruit juices are too weak to have any marked effect on the internal organs. The value of

Fruit-a-tives

or, Fruit Liver Tablets

lies in the secret process by which they are made. The fruit juices are so combined that they have an entirely different effect from fresh fruit. Their action is the action of fruit greatly intensified. They have a marked effect on the liver—toning it up—making it active. "Fruit-a-tives" are, without doubt, the only complete cure for all Stomach, Liver and Kidney Troubles.

50c. a box. At all druggists.

FRUITATIVES, Limited, OTTAWA.

METHOD IN THE HOME.

It Will Greatly Help to Be Systematic in All Your Work.

In all your work be systematic. Have a time and a place for everything. Adopt the best methods. Teach the children early to help by the regular performance of daily tasks. Require order and neatness, beginning with the "wee toddler."

Cook simple foods—few kinds at a time, but always deliciously prepared and daintily served. Use substantial foods and fruit, avoiding pastries and highly seasoned dishes. Vary the bill of fare. Insist upon the best home-made bread, the more good brown or oatmeal bread the better.

Make clothing simply, using good dark, fadeless material for outer garments. Have all the conveniences about the house you can afford, but never live beyond your means. Have none but durable and useful furnishings. Discard all trappings and draperies that are simply for ornament.

Use plenty of water internally and externally. Good food, pure water, fresh air and sunshine are cheaper than doctors' bills and superior to any patent medicine.

For success study your housekeeping as you would any other business. Make of yourself a ray of sunshine under all circumstances, remembering that a happy home is the only paradise of earth.—Exchange.

NOTION CABINET.

A Convenient Little Arrangement to Have in the House.

Of all the little conveniences about the house that the ingenious or handy woman has contrived I find none more often called into use than my "button cabinet," or possibly "notion cabinet" would be a more appropriate name. I took a board a little over a foot long, eight inches wide and one-half inch thick. To this I nailed five cigar boxes with the lids fastened on and the front side taken out. Two of these boxes are two inches deep, and the other three are one and a half, but the depth is immaterial. Then I took other boxes and made drawers to fit in those I had nailed on the board. I bored a hole through the board above the top boxes by which to hang it on the wall. I bored two holes in the front of each drawer an inch and a half apart, through which I put cords and tied on the inside of the drawers to serve as handles. I partitioned the drawers into different sized spaces to accommodate the different kinds and different sizes of buttons and the numberless little things that every woman has to keep in some place. I took the paper off the boxes and painted the whole thing, and it is not unsightly. The toy dressers or bureaus of today may be utilized for this cabinet, but I made mine when toy stores were at a distance.—Housekeeper.

The Nuptial Knot

Will not be so well tied unless the Wedding Present is had at Sanderson's. Let us suggest some things:

Hawke's Cut Glass in beautiful pieces
Wedding and Gem Rings.
Pearl Jewelry, very appropriate for bride's presents.
Beautiful gold articles of handsome design.
Beautiful Mantle Clocks and Timepieces.
A full line of goods exactly the thing for the season.

SANDERSON
367 George-st

NEW

Telephone Directory

The Bell Telephone Company of Canada

Will in a short time issue a New Subscribers' Directory for

The District of Eastern Ontario

Orders for new connections, changes of address, changes in firm names, should be placed with the Local Manager at once to secure their appearance in this book.

F. W. DOAN, Local Manager.

A Million Telegrams a Day.

Although everybody uses the telegraph, few people have an idea of the extent of its use. About 1,000,000 messages are sent over the world's lines every twenty-four hours. According to some returns recently issued, the number of telegrams dispatched in all countries in 1903 reached the enormous total of 364,848,674. As a user of the telegraph Great Britain heads the list, with 92,471,000 dispatches. The United States is second, with 91,391,000, and France comes third, with 48,114,151. Germany, Russia, Austria, Belgium and Italy follow in the order named.—London Standard.

Money to the Mouth.

Do you ever put money in your mouth? Do you ever take the nickel for carfare between your teeth while you replace the glove you removed to search for the nickel? Did it ever occur to you what goes into your mouth with the nickel? Where has the nickel wandered since it came from the mint? Imagine its journeys and perhaps you won't care to thrust it between your teeth or to hold it in your lips for even the fraction of a second. Who else has held it in his mouth? In whose pocket has it reposed? From what filthy gutter has it been rescued by a sharp eyed youngster and who lost it there?—Philadelphia Inquirer.

Bolting Food.

Severe headache and colic are frequently attributable solely to bolting food. Indeed, it is quite within the bounds of possibility that the continuous swallowing of indigestible lumps of unchewed food may, by the irritation the latter cause, pave the way for cancer in the stomach. Not only is the stomach endangered by the habit of bolting one's food; the appendix is also imperiled. Appendicitis is very much more common than it used to be, and one reason for its prevalence is the hurried swallowing of masses of unmasticated food.

ABSOLUTE SECURITY.

Genuine

Carter's Little Liver Pills.

Must Bear Signature of

Brent Good

See Fac-Simile Wrapper Below.

Very small and as easy to take as sugar.

CARTER'S LITTLE LIVER PILLS

FOR HEADACHE.
FOR DIZZINESS.
FOR BILIOUSNESS.
FOR TORPID LIVER.
FOR CONSTIPATION
FOR SALLOW SKIN.
FOR THE COMPLEXION

Fac-Simile Signature of Brent Good

CURE SICK HEADACHE.

GRAND TRUNK RAILWAY SYSTEM

Hunters' Excursions

Single Fare for Round Trip

FROM Peterborough TO

Muskoka Lakes, Lake of Bays, Magnetawan River, Midland, Penetang, Lake Nipissing, all stations Argyle to Osbourne, Lindsay to Haliburton, Severn to North Bay, inclusive. Good going October 22nd to November 3rd.

And to North Bay and points on C.P.R., Mattawa to Nipigon and Gordon River, inclusive; also Elsawa and Temiskaming. Good going daily until November 3rd.

All tickets valid returning on or before December 10th, 1904.

Political Meeting, Peterborough

THURSDAY, OCT. 20TH

Single Fare for Round Trip

From all stations where single fare to Peterborough does not exceed $1.50. Good going Thursday, Oct. 20th, valid returning until Oct. 21st. SPECIAL TRAIN at 11.30 p.m. for Lakefield and intermediate stations.

World's Fair, St. Louis, $21.50

with stop-over privileges at Chicago, Detroit and intermediate Canadian stations. Through Pullman sleepers twice daily.

For tickets, illustrated literature and full information call on

WM. BUNTON,
City Ticket Agent.

CANADIAN PACIFIC

Change of Time Oct. 9th

HUNTERS' EXCURSIONS

SINGLE FARE

October 7th to November 3rd

Mattawa to Nipigon, inclusive, and Elsawa to Timiskaming, inclusive.

October 22nd to November 3rd

Colpoys Cliff to Garden River, inclusive, Penetang, Severn to Callander, inclusive, and to all points on Muskoka Lakes via Muskoka Nav. Co. or Huntsville and Lake of Bays Nav. Co., and Havelock to Sharbot Lake, inclusive, and points on Lindsay Branch

From Sharbot Lake, Hamilton, Windsor, Wingham, Teeswater, Owen Sound and intermediate stations.

Tickets good for return until Dec. 10th or until close of navigation, if earlier, to points reached by Muskoka or Lake of Bays Nav. Co. Ask for copy of "Fishing and Shooting" and "Sportsman's Map."

T. H. BODDY,
City Passenger Agent,
141 George St., Peterborough.

A. H. NOTMAN,
Gen. Pass. Agent,
Toronto.

HAVE YOU SEEN?

The New Edition of the

FAMOUS STODDARD LECTURES

offered here for a SHORT TIME ONLY by our Salesmen at

WHOLESALE RATES

Balch Bros. Co., Boston.

Toronto Savings AND Loan Company

435-437 George-st., Peterboro.

HON. GEO. A. COX..... President

PAID UP CAPITAL $1,000,000.00
RESERVE FUND 440,000.00

SAVINGS DEPARTMENT

3½% Interest, compounded half-yearly, allowed on deposits of ONE DOLLAR and upwards.

ABSOLUTE SECURITY and PROMPT SERVICE is the basis upon which we solicit your account.

MONEY TO LOAN

At lowest current rates of interest.

Further information furnished on application to

W. G. MORROW,
Manager.

Architecture

E. M. STOREY

ARCHITECT, ETC., 171 Wellington Street, Kingston, Ont. All orders promptly attended to and guaranteed satisfactory in every particular.

Medical

T. POPHAM McCULLOUGH

M.D., EYE, EAR, NOSE AND THROAT (Office—Removed to No. 14½ Brock Street, Peterborough

Dents

DR. H. A. WOOD
DENTIST

Dental Rooms No. 465½ (upstairs) George St., opposite Adam Hall's. Phone No. 16, Day or night.

DR. R. F. MORROW

MASTER OF DENTAL SURGERY, and Gold Medalist, R. C. D. S. Office in his old stand over China Hall, Room No. 1, Corner of George and Simcoe Streets.

Legal

R. E. WOOD

BARRISTER, SOLICITOR, ETC. Office in the Bank of Commerce Building. MONEY TO LOAN.

W. H. MOORE

BARRISTER, SOLICITOR, in the Supreme Court, etc. Office—Corner of George and Hunter Streets, over Bank of Toronto.

D. O'CONNELL

BARRISTER, SOLICITOR, ETC. Office: 154½ Hunter Street, two doors West of Post Office, Peterborough. MONEY TO LOAN.

HALL & HAYES

BARRISTERS, SOLICITORS & NOTARIES PUBLIC, Hunter Street, Peterborough, next to English Church. MONEY TO LOAN at the lowest rates of interest.

E. H. D. HALL. LOUIS M. HAYES

HALL, MEDD & DAVIDSON

Successors to Stratton & Hall.

BARRISTERS, SOLICITORS, ETC., Peterborough, Ont. Office—Corner of Hunter and Water Streets, over Bank of Commerce.

R. R. HALL S. T. MEDD W. S. DAVIDSON

EDMISON & DIXON

BARRISTERS, SOLICITORS, ETC. Office in Claxton's Block, Corner Hunter and George Streets, over Dickson's Store.

DENNISTOUN, PECK, KERR & STEVENSON

BARRISTERS, SOLICITORS, NOTARIES, ETC., 415 Water Street, Peterborough.

R. M. DENNISTOUN F. D. KERR
E. A. PECK A. STEVENSON

Money

ROGER & BENNET

BARRISTERS, SOLICITORS, ETC., 384 Water Street, Peterborough. Telephone No. 191.

MONEY AT EASY TERMS 5 PER CENT.

ONTARIO BANK

PETERBOROUGH BRANCH

General Banking Business Transacted

SAVINGS BANK DEPARTMENT

HIGHEST RATE OF INTEREST allowed on deposits of $1.00 and upwards. Corner Water and Simcoe Streets.

JOHN CRAIG, Manager.

VEHICLES FOR SALE

Two Second-Hand Phaetons

And a number of Second-Hand Buggies for Sale at Reasonable Prices

... NEW BUGGIES ...

Rubber tired and otherwise First-class in every respect. One remains a capital vehicle. Horse-clipping and repairing.

Ben Yelland

173 Hunter s. Opp Drill Shed

The Daily Review.

THURSDA, OCT. 20, 1904.

AS SILENT AS A SPHYNX

Hon. Mr. Blair Says Naught of Significance of Withdrawal

His Resignation Is In Governor-General's Hands and Takes Effect As Soon As It Is Accepted By the Government—Would Not Say Whether Reports of His Immediate Political Intentions Were Correct Or Not.

Ottawa, Oct. 20.—The one topic of conversation yesterday was the resignation of Mr. Blair. "What does it mean? What will he do next?" are questions which are on every one's lips, and which no one can answer. Mr. Blair, apparently the only one who knows, is as silent as a sphynx. He was early at his office in the Railway commission building yesterday and received a number of representatives of the press with his customary affability. But he was non-committal, practically, on the subject which is uppermost in the minds of men just now, namely, the exact significance of his resignation of the chief commissionership in the heat of a political campaign, the chief issue of which is the very policy upon which he broke with the Government a little over a year ago.

Mr. Blair summarized the situation as he wished it published:

"My resignation," he said, "is in the hands of His Excellency the Governor-General, and will take effect upon its acceptance by the Government. Meantime I shall proceed with the consideration of judgments in the cases in which the board has already completed the taking of evidence. Possibly some of the western cases will not be disposed of, as the evidence has not all been received. My resignation takes effect as soon as it is accepted."

Asked as to reports of his alleged immediate political intentions, Mr. Blair stated that he had nothing to say on that point.

"Will you have further statement for the public in two or three days?" he was asked.

"I cannot say as to that," was the reply. "My present intention is to retire from public life and to engage in the practice of my profession."

In what particular sphere, however, Mr. Blair did not feel himself at liberty to answer for the present. But doubtless he will be heard from in that regard within a very few days.

To Speak At Winnipeg.

Brandon, Oct. 20.—A message received in the city yesterday announced that Mr. Blair would speak in Brandon before election day. If possible, arrangements will be made for him to appear before Oct. 31, the date fixed for the joint meeting of Richardson and Sifton, to enable the people to hear the railway question discussed freely without losing unnecessary time.

Emmerson's View of Blair.

Moncton, N.B., Oct. 20.—Hon. H. R. Emmerson, Minister of Railways, was electioneering in his county Tuesday night, and did not learn the news of Mr. Blair's resignation till early yesterday morning on his way to Moncton.

He said: "Mr. Blair is simply where he was before he accepted the position on the Railway Commission. I have nothing to say with respect to his resignation or the time chosen for it.

"I do not see how anything he may do can have any more effect. The arguments presented by those supporting the Conservative side are but a repetition of Mr. Blair's speech."

A Banner and a Denial.

St. John, N. B., Oct. 20.—The Globe (Liberal) yesterday afternoon published an extra edition with a Montreal despatch that Mr. Blair and his son were to accept positions from the C.P.R. at joint salaries of $40,000 a year. Telegrams last night from Montreal positively declare this to be false, and add that Mr. Blair is certainly to take the stump.

There is joy among the Conservatives in the new conditions, for they see great help in their fight against the G.T.P. scheme, and proportionately the Liberals are downcast.

Sir Wilfrid Still Silent.

Orillia, Oct. 20.—There was no word of Blair at the meeting addressed by Sir Wilfrid Laurier in the rink last night, no reference to the resignation of the "greatest railway expert."

Sir Wilfrid is showing the effects of the arduous work of the past week. Those who saw him a week ago in Toronto could not fail to observe last night the marked paller and weakness. He spoke for fifty minutes, but his physical condition was plainly not equal to a more prolonged effort.

There has not been a more enthusiastic meeting on the Ontario tour than that of last night. The rink was crowded in every part.

Sir Wilfrid traversed the same ground as at Toronto, making much of his Canadianism and then entering upon the discussion of the Grand Trunk Pacific deal. On this he threw no new light.

POLITICAL POINTERS.

At a meeting of the Conservatives of Carleton held Wednesday afternoon, Edward Kidd was unanimously selected as candidate.

Lawrence Stafford, advocate, was selected Wednesday night as the Conservative candidate in Quebec West and he has accepted the nomination.

The Liberals of the riding of Leeds, George Taylor's riding, met in convention Wednesday at Delta, to nominate a candidate for the Commons. All the nominees retired, with the exception of Messrs. Gibson and Fredenburg, and on a ballot being taken Gibson received the majority. The nomination was then made unanimous.

BISHOP OF HURON DEAD.

His Lordship Had Suffered Stroke of Paralysis Friday.

London, Oct. 20.—His Lordship M. C. Baldwin, Bishop of Huron, who has been very ill for some days, passed away yesterday morning. He has been ill since last Friday and never regained consciousness.

The Right Rev. Maurice Scollard Baldwin is the fourth son of the late John Spread Baldwin, of Toronto, and was born in that city, June 21, 1836. He was ordained deacon in 1860 and priested the following year by the late Bishop Cronyn, taking a curacy at St. Thomas and subsequently the incumbency of St. Paul's, Port Dover. In a few years he went to Montreal, where his earnest eloquence gained him a high reputation. He became rector of Christ Church Cathedral, Dean of Montreal in 1879 and third Bishop of Huron in 1889. Dr. Baldwin belonged to the evangelistic school among churchmen, and his practical piety has won many tributes. He is the author of two volumes and has identified himself with the Lord's Day Alliance, and the Western Bible Society.

Killed in Runaway.

Dutton, Oct. 20.—William Campbell about 20 years old, second son of Archibald Campbell, of the township of Dunwich, was killed yesterday. He and his brother were drawing wood to Dutton with two teams. While the unfortunate lad was descending a short but steep hill the front stakes gave way, letting the load slide forward, carrying the young man with it. The horses ran away when the wood struck them. The boy fell under the wagon, the front wheel passing diagonally over his chest. He was carried to the nearest house and expired in about half an hour after the accident. His father and mother were away from home attending the funeral of their uncle, the late Malcolm Campbell of Eldrid.

C.P.R. Must Pay.

Brockville, Oct. 20.—There was concluded in the High Court here yesterday, before Judge Anglin, the trial of an action brought by Mark Forsythe, a Kemptville carpenter, against the Canadian Pacific Railway, to recover $7,000 damages for personal injuries sustained by reason of an accident while driving over one of the company's crossings, near Kemptville Junction, Aug. 24, 1903. A verdict of $4,000 was rendered in favor of the plaintiff. The C.P.R. solicitor signified his intention of entering an appeal.

White Cutting Kindling.

Windsor, Oct. 20.—While splitting kindling at his home Tuesday, Judge McHugh met with a serious accident. A rusty nail in the end of a piece of board penetrated one of his knees and inflicted a painful wound. The injured knee grew worse. He is now confined to the house and precautions are being taken against blood poisoning. Attorney Davis will be acting judge until Judge McHugh is able to take the bench again.

Brakeman Killed.

Montreal, Oct. 20.—One man was killed and three badly injured early yesterday morning in a collision between two gravel trains on the main line of the C. P. R., near Montreal Junction, five miles west of the city. One train ran into the rear of the other, and Brakeman McMahon was killed, while Fireman Hart had a leg broken, Conductor Myers an arm broken and Engineer Draper an arm and leg broken.

Died Aged 102.

Cornwall, Oct. 20.—Christopher Johnston of the second concession of Roxborough has passed away in the 102nd year. He was a native of Scotland, but came to Canada in his youth. He was wonderfully active and physically strong till a year or so ago, and was about the house the day of his death.

Dies in Street.

Stratford, Oct. 20.—Thos. O'Meara dropped dead on Erie street yesterday morning between 8 and 10 o'clock. He had been down town and was returning home, when he was seen to fall from the sidewalk and lie there peacefully still.

Southern Pine Region.

Of the four great lumber districts of the United States the southern pine region stands first. In it are 43 per cent of the sawmills and half the lumbermen.

Cocoanut Oil.

Manufacturers of vegetable oils have in recent years made fortunes in Marseilles. Cocoanut oil, which was formerly used only to make soap, has now been made available for cooking purposes by the use of improved methods of refining.

Piles It gives us pleasure to inform the public that Dr. Chase's Ointment is certainly and absolutely cure for each and every form of Bleeding, Itching, Blind, Protruding and Bleeding Piles. The manufacturers have established it. We too have tried it, and know of its wonderful curative powers. Dr. Chase's Ointment

Dr. Chase's Ointment

A LONG FARWELL.

Goldwin Smith At Cornell in Laying a Corner Stone.

Ithaca, N.Y., Oct. 20.—Prof. Goldwin Smith of Toronto yesterday laid the corner-stone of the Hall of Humanities at Cornell University, which bears his name, and is being constructed at a cost of $250,000. University classes were suspended during the exercises. President G. Schurman, former President Dr. Andrew D. White and Dr. Charles Mellen Tyler were present.

President Schurman said that in dedicating the hall to Goldwin Smith, Cornell honored him as one of its earliest professors, who came to the youngest from one of the oldest English-speaking universities, Oxford; as one of the truest friends of the university and the United States, as a champion of democracy, liberty and peace among the nations and as an exemplar of the highest culture.

Prof. Smith said in part: "The honor is deeply felt and he on whom it is conferred heartily wishes that it had been better earned. A long life, now at its close, has many memories of mingled happiness and pain. One memory is unalloyed. Bright in my life, though dark and sad with rain, was the November morning in the year 1868 on which I landed from a train at Ithaca, was received by Andrew White and afterwards taken out by Ezra Cornell to the campus on which then stood one poor block, but which now is covered with stately buildings and is joyous with the student life of the great Cornell University.

"I fear I am bidding a long farewell to Cornell and all objects of my long interests and attachments here. I do it with a full heart of affection and gratitude."

TREATMENT OF PILES

Permanence of Cure the True Test

Many so-called pile remedies will afford the user slight temporary relief, and the majority of those afflicted do not expect more than this.

The average sufferer, after having tried every preparation recommended for the cure of piles, comes to the conclusion that there is no cure except by an operation, and rather than undergo this "last resort" he suffers on, resigned to the situation so far as may be. The attention of those interested is invited to the following experience.

"After ten years of suffering from blind, bleeding and protruding piles, and after using every remedy I could hear of without any benefit, I finally bought a fifty cent box of Pyramid Pile Cure, and used it with such good results I bought next a dollar box, which finished up the job. That was nearly six years ago, and as far as piles is concerned I am cured, and have never felt a symptom of them since.

"Many others have used this remedy by my advice, with the same results, and I always recommend it to sufferers with piles.— — C. H. Potts, Burlington, Kans.

Testimony like this should convince the most skeptical the Pyramid Pile Cure not only cures, but cures to stay cured. It is in the form of a suppository, can be applied in the privacy of the home, directly to the parts affected, and does its work quickly and painlessly.

Druggists generally sell this famous remedy for fifty cents a package and sufferers are urged to buy a package now and give it a trial tonight. Accept no substitutes.

A little book describing the causes and cure of piles is published by the Pyramid Drug Co., Marshall, Mich., and same will be sent free to any address for the asking.

TARIFF STABILITY

How it is Interrupted by Sir Wilfrid Laurier.

Tariff stability is a favorite Liberal theme. Why it should be, in the face of constant changes, it is difficult to say. It is certainly not because it is a quality possessed by the Fielding tariff. Since it came into operation the Laurier record is:

1897—Passed the Fielding tariff.
1898—British preference increased to 25 per cent.
1899—Slightly amended.
1900—British preference increased to 33 1-3 per cent.
1901—Amended again.
1902—Further amended.
1903—The German surtax and other changes.
1904—Extensive changes.
1905—A revision promised if a tariff commission recommends it.

"The stability of the Fielding tariff may only" be likened to that of a floating sawlog, and other Grit professions, which means nothing.

Italian Laborer Killed.

Parry Sound, Oct. 19.—An Italian laborer named C. Melchoirre was killed yesterday morning by a dynamite explosion whilst working on the construction of the James' Bay Railway at the outskirts of the town. The man had taken a stick of dynamite to blow up a stump, and after placing it in position and lighting the fuse he shouted to his companions to look out. The men ran to a safe distance. After the explosion they were horrified to find Melchoirre lying a short distance away, with his face literally blown off. He died shortly afterwards.

For Over Sixty Years

An old and well-tried remedy.—Mrs. Winslow's Soothing Syrup has been used for sixty years by millions of mothers for their children while teething, with perfect success. It soothes the child, softens the gums, allays all pain, cures wind colic, and is the best remedy for diarrhoea. Sold by all druggists in every part of the world. Twenty-five cents a bottle. Its value is incalculable. Be sure and ask for Mrs. Winslow's Soothing Syrup, and take no other kind.

Stanley Bread Soap makes copper like gold, tin like silver, strawberry like marble, and windows like crystal.

DARING ROBBERY.

Two Men Held Up Superintendent Ketchen of Deatonia Park Farm and Robbed His House.

Toronto, Oct. 20.

Superintendent Ketchen of Deatonia Park Farm had an exciting experience at 3 o'clock this morning which two masked men broke into his house and with loaded revolvers entered his bedroom and held him up. His wife and two children in their house were also intimidated with threats of instant death.

The whole family were brought into the one room and while one man stood guard over them the other went through the house and gathered up all the valuables in sight. The bureau drawers were broken into and much valuable jewellery taken. Every bit of silverware in the house was gathered up and put into a grip that the masked desperadoes carried.

When everything of portable value had been collected one robber took a chair and smashed the telephone in the house. Then both men after threatening to blow out the brains of the whole family if they were followed, left the house hurriedly and made off in a northerly direction.

Mr. Ketchen so soon as the burglars departed rushed out of the house to the barn where another telephone was installed and rang up the city police, who sent out a party of men to investigate. He also rang up Chester Massey's house and aroused everyone on the farm. A vigorous search was instituted to find traces of the masked men, but they had vanished.

The police in East Toronto and the city police have been notified and word will be sent to outlying towns to be on the watch for the two men. Mr. Ketchen did not get a good description of them for the only light he could see by was that from a dark lantern carried by one of them. But he says they were both tall, and dressed in black clothes, with peaked caps. He does not think he would be able to identify them again were he to meet them face to face. The best remembrance he has of them is of their voices which were rough with an apparent foreign accent, seeming to indicate that they were not men of his own personal acquaintance.

Mr. Ketchen has been in the employ of Mr. Massey for 10 years. He came from Brooklin, Ont.

Killed in the West.

Stratford, Oct. 20.—Word has been received from Rev. A. N. Miller of Ladner, B.C., that Lewis Monkman was instantly killed through a spirited team of horses which he was driving running away. Mr. Monkman is a brother of Abe Monkman of this city, and also of Mrs. Fred. J. Corsie of the Queen's Hotel. He leaves a wife and one child to mourn his loss. Two years ago Mr. Monkman visited in Stratford for a couple of weeks, and will be remembered by many whom he met on that occasion.

Toronto Man Drowns.

Deseronto, Oct. 20.—William Bonaday, an Englishman, shortly out from the old country, and who came here from Toronto to work on Forester's Island, and who has been working there for the past two months, was reported missing about a week ago. All efforts to locate him failed until yesterday when his body was found near the Rathbun Company's log dock in a decomposed condition. As far as known he has no relatives in this country.

British Troop Bound.

Pari Jong, Thibet, Oct. 17 (delayed in transmission.)—The headquarters of the British Thibet force, consisting of two companies of mounted infantry, the Eighth Gurkhas and 40th Pathans, is snowbound at Pari (a fortress near Bootan, Thibet). The column marched through Pari Jong Pass in the midst of a blinding snowstorm, during which it went into camp. Two men died during the night.

Hands and Face Burned.

Brockville, Oct. 20.—While smoking at the home of his parents yesterday, Joseph McCulloch carelessly dropped a lighted match in the lace curtains, which were instantly in a blaze. McCulloch pulled the curtains from the poles and carried them out of the house. In doing so, his hands and face were terribly burned. Besides the curtains, several articles in the room were destroyed.

Gold Medal Awarded.

London, Oct. 20.—The Royal Horticultural Society awarded the British Columbian Government the gold medal for its collection of fruit shown at the society's show at Westminster Hall Tuesday.

Earl Grey sails on the Parisian on the first of December.

Poison By Mistake.

Winnipeg, Oct. 20.—Norman H. McCrae, druggist, died suddenly in the dispensing room of his store at Fort William yesterday afternoon, after taking a drink of what he thought was bromo seltzer, but which was found later to be a deadly poison.

Broke His Neck.

Chatham, Oct. 20.—While being driven home from work Tuesday afternoon John Sewell, who lives just outside the southerly limits of the city, took a dizzy spell and fell from his buggy to the ground, dislocating his neck. Death was instantaneous.

Blunderbuss a Shotgun.

Wapella, N.W.T., Oct. 20.—Harry Bingham, aged 22, working as a harvester for C. C. Pierce here, attempted to pull a shotgun out of a hayrack by the muzzle, when it exploded, the charge entering his breast and killing him instantly.

Two Children Suffocated.

Shelbyville, Ills., Oct. 20.—The Middlework Children's Home was destroyed by fire yesterday, and although the flames were discovered while the 71 children were asleep all but two were rescued.

Messrs. Keefer and Smellie are matching towards Ottawa.

THE MARKET REPORT

Peterborough Market

WHEAT	
Wheat	$0 90 to 1 00
FLOUR AND MEAL	
Flour, family, cwt	$2 75 to 3 00
Flour, bakers' cwt	2 50 to 3 00
COARSE GRAIN	
Barley, per bushel	0 40 to 0 43
Peas, small	0 60 to 0 70
Peas, marrowfat	0 60 to 0 70
Oats	0 22 to 0 25
Buckwheat	0 45 to 0 50
Rye	0 40 to 0 45
WOOL AND HIDES	
Wool, unwashed	0 05 to 0 07
Fleece Wool	0 11 to 0 18
Veal Calf Skins	0 08 to 0 10
Deacons	0 40 to 0 50
Beef Hides, per cwt	6 50 to 7 00
Sheepskins	0 50 to 0 60
MEAT, POULTRY AND DAIRY PRODUCE	
Beef by the ¼, per cwt	6 00 to 8 00
Mutton, per lb	0 08 to 0 10
Lamb, quarter, per lb	0 10 to 0 12½
Dressed Hogs, per cwt	7 50 to 8 00
Pork by the ¼, per lb	0 10 to 0 12½
Lard	0 13 to 0 14
Chickens, per pair	0 70 to 1 00
Ducks, per pair	0 60 to 1 00
Geese, each	0 80 to 1 25
Turkeys, each	1 00 to 1 50
Butter, fresh roll, per lb	0 18 to 0 20
Butter, crock	0 16 to 0 18
Eggs, per doz	0 17 to 0 22
LIVE STOCK	
Cattle, exporters	0 4 to 0 04½
Choice butchers, steers & heifers	0 3½ to 0 03¾
Light heifers and cows	2 50 to 3 00
Feeders, 1050-1100	3 00 to 3 25
Stockers	0 02 to 0 02½
Hogs, select, 150-160	4 90 to 5 00
Fats and bacons	5 00 to 5 25
Lights	4 25 to 4 75
Sows	3 00 to 3 25
Stags	0 11 to 0 02
Sheep	3 25 to 3 75
Lamb, per lb	0 04 to 0 05
GENERAL	
Potatoes	0 75 to 0 80
Carrots	0 40 to 0 45
Wood, hard	6 50 to 8 00
Wood, soft	3 00 to 4 00
Straw, per load	2 00 to 3 00
Tallow, rendered, per lb	0 05 to 0 06
Hay, timothy, per ton	8 00 to 9 00
Hay clover, per ton	7 00 to 8 00

Grain Futures Firmer—Further Rally in Wheat Prices—Live Stock Markets—The Latest Quotations.

Wednesday Evening, Oct. 19.

Liverpool wheat futures closed to-day ¼d to ¾d higher than yesterday, and corn futures ½d higher.

At Chicago, December wheat closed 1½c higher than yesterday, December corn ½c higher and December oats ⅝c higher.

FOREIGN MARKETS.

London, Oct. 19.—Closing—Corn—Spot quotations, American mixed, nominal. Flour—Spot quotations, Minn. patent, 23s 6d. Wheat and corn on passage rather easier.

Mark Lane Miller Market—Wheat—Foreign quiet, with a small business; English less offering. Corn—American, nothing doing; Danubian steady. Flour—American and English steady.

LEADING WHEAT MARKETS.

	Dec.	May.
New York	$1.10⅝	$1.14⅝
Duluth	1.17¼	1.16⅝
St. Louis	1.17⅝	1.17⅝
Toledo	1.19⅛	1.19⅛
Detroit	1.22	1.22

TORONTO ST. LAWRENCE MARKET.

Grain—		
Wheat, white, bush	$1 00 to $....	
Wheat, red, bush	1 00	....
Wheat, spring, bush	0 99	....
Wheat, goose, bush	0 89½	....
Beans, bush	1 00	1 10
Barley, bush	0 46	0 50
Oats, bush	0 37½	....
Rye, bush	0 69	....
Peas, bush	0 65	....
Buckwheat, bush	0 47	0 48

LIVERPOOL GRAIN AND PRODUCE.

Liverpool, Oct. 19.—Wheat—Spot nominal. Futures quiet; Dec. 7s 5½d, March 7s 6½d.

Corn—Spot American mixed steady, 4s 6d. Futures quiet; Dec. 4s 6¼d, Jan. 4s 3d.

Bacon—Short rib easy, 47s 6d; long clear middles, light, easy, 48s; long clear middles, heavy, easy, 46s 6d.

Lard—Prime western steady, 27s 9d.

Tallow—Prime city steady, 22s.

NEW YORK DAIRY MARKET.

New York, Oct. 19.—Butter—Steady, unchanged; receipts, 7866.

Cheese—Steady, unchanged; receipts, 4821.

Eggs—Steady, unchanged; receipts, 9228.

CATTLE MARKETS.

Cables Easier—Hogs Higher at Chicago—Easier at Buffalo.

London, Oct. 19.—Cattle are easier at 9½c to 12½c per lb.; refrigerator beef, 9½c to 10c per lb. Sheep, 10½c to 11¾c, dressed weight.

MONTREAL LIVE STOCK.

Montreal, Oct. 19.—About 900 head of butchers' cattle, 60 calves, 800 sheep and lambs and 800 fat hogs were offered for sale at the East End Abattoir to-day. There was not a prime beef critter on the market to-day, and only a few of the best of the good medium beasts sold at 4c per lb. Ordinary mediums sold at 3c to 3½c; the common stock at 2c to 2¾c, and the canners at 1½c to 1¾c per lb. The calves were nearly all grassers, which sold at 2c to 3½c per lb. Good sheep sold at 3½c, and the others 2¾c to 3¼c per lb. Lambs are 5¾c to 4¾c per lb. Fat hogs are about 4c per lb. for large sows, 4½c for heavy fats, 4¾c for lights, and 5c per lb. for selects. A few choice hogs were bought by the butchers at 5¼c per lb.

EAST BUFFALO CATTLE MARKET.

East Buffalo, Oct. 19.—Cattle—Receipts, 200 head; slow; prime steers, $5.50 to $5.85; shipping, $4.50 to $5.25; butchers', $4 to $4.85; heifers, $2.50 to $4.25; cows and bulls, $2.25 to $4; stockers and feeders, $2.25 to $3.75.

Veals—Receipts, 150 head; steady; $4.50 to $5.25.

Hogs—Receipts, 6500 head; slow; 5c to 10c lower; heavy, $5.25 to $5.50; mixed, $5.20 to $5.40; yorkers, $5.25 to $5.35; pigs, $5 to $5.10; roughs, $4.60 to $4.85; stags, $3.75 to $4.25; dairies and grassers, $5 to $5.25.

Sheep and Lambs—Receipts, 6600 head; active and higher; lambs, $4.50 to $6.10; yearlings, $4.50 to $4.75; wethers, $4.25 to $4.50; ewes, $3.75 to $4; sheep, mixed, $3 to $4.25.

NEW YORK LIVE STOCK.

New York, Oct. 19.—Beeves—Receipts, 1603; steers slow and 10c to 15c lower; bulls and cows firm to 15c higher; native steers, $3.90 to $5.60; half-breeds and Westerns, $3.60 to $5.25; stockers, $2; fat cows, $4.10; bulls, $2.25 to $4; cows, $1.25 to $3.25; fat western cows, $3.75. Shipments to-day, 4000 quarters of beef.

Calves—Receipts, 2422; veals and grassers lose native; generally 25c off; good western steady; veals, $5 to $6.75; tops, $6; little calves, $4.50 to $5; grassers, $3.50 to $3.60; fed calves, $4 to $4.25; choice western, $5; dressed calves steady; city dressed veals, 8c to 10½c per lb.; country dressed, 6c to 10c; dressed grassers and fed calves, 6c to 8c per lb.

Sheep and Lambs—Receipts 5833; market steady to firm; sheep, $2.75 to $4.25; few export wethers, $4.50; culls, $2 to $2.50; bucks, $2.25 to $3.25; culls, $2.50 to $4.75; Canada lambs, $5.65½ to $6.25.

Hogs—Receipts, 7509; nominally lower; state and Pennsylvania hogs, $5.40 to $5.50.

CHICAGO LIVE STOCK.

Chicago, Oct. 19.—Cattle—Receipts, 22,000, including 2000 westerns and 500 Texans; market steady to strong; good to prime steers, $5.90 to $6.90; poor to medium, $3.75 to $5.60; stockers and feeders, $2.35 to $4.50; cows, $1.80 to $4.25; heifers, $1 to $5.25; canners, $1.30 to $2.40; bulls, $2 to $4.25; calves, $3 to $6.50; Texas fed steers, $3 to $4.50; western steers, $3.75 to $4.90.

Hogs—Receipts, 30,000; market, 5c higher; mixed and butchers', $4.30 to $5.40; good to choice heavy, $5.15 to $5.45; rough heavy, $4.95 to $5.05; light, $4 to $5.25; bulk of sales, $4.95 to $5.15.

Sheep—Receipts, 30,000; sheep, strong; lambs, steady; good to choice wethers, $3.80 to $4.50; fair to choice mixed, $3.25 to $3.75; native lambs, $4.50 to $6.

CHEESE MARKETS.

Woodstock, Oct. 19.—At the cheese meeting here to-day about 3000 boxes of cheese were boarded. The offerings were very light; no sales, 9c being the highest bid.

Picton, Oct. 19.—At our cheese board to-day 12 factories boarded 780 boxes, all colored, 9¼c highest bid; 70 boxes sold; buyer, Carter.

St. Clair Tunnel Verdict.

Sarnia, Oct. 20.—The evidence before the coroner's inquest on the tunnel tragedy was concluded at five o'clock yesterday afternoon. After an hour's consultation the jury returned with the following verdict:

"We find that Daniel Gillies came to his death by suffocation in the St. Clair tunnel while in discharge of his duty as brakeman for the St. Clair Tunnel Co. We are of the opinion that if the St. Clair Tunnel Co. had better equipment for ventilation it would in a measure have prevented the accidents which have occurred since the opening of the tunnel for traffic, and we strongly urge that the Railway Commission appointed by the Government investigate what means the Tunnel Company should adopt to prevent the loss of life in the future.

"David Stokes, foreman of jury."

Canadian Lambs At Buffalo.

Buffalo, Oct. 20.—Sheep were a moderate supply and had a fair demand yesterday. Canadian lambs, ewes and wethers sold at $5.75 to $5.90; Canadian lambs, culls and bucks, $5 to $5.25.

Stubborn Skin Diseases.

Nothing is more discouraging than a case of eczema or salt rheum which refuses to heal. By using Dr. Chase's Ointment, however, you soon see that new skin is forming and the sore part is becoming smaller and smaller. The itching is entirely overcome after a few applications and you are given satisfactory evidence that a continuation of the treatment will bring a thorough cure.

Stanley Bread Soap removes all stains, rust, dirt or tarnish—but won't wash clothes.

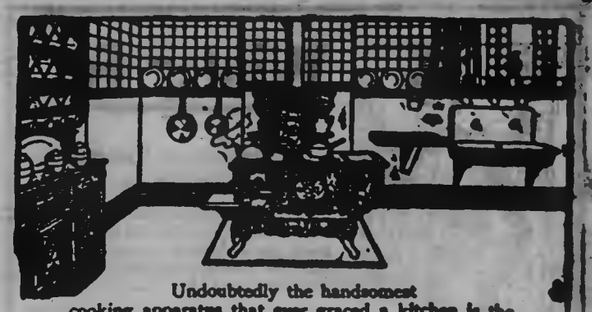

Undoubtedly the handsomest cooking apparatus that ever graced a kitchen is the

Imperial Oxford Range

The ornamentation of the Imperial Oxford is of the most modern style, and the judicious use of beautiful nickel work has made the general appearance very attractive. It is undoubtedly the easiest range on the market to keep clean. In connection with this handsome stylishness, the Imperial Oxford Range offers advantages and improvements not found in any other make.

If your dealer doesn't handle the Imperial Oxford Range, write to us direct.

The Gurney Foundry Co., Limited
Toronto, Canada
Montreal Winnipeg Vancouver B

FOR SALE BY
GEORGE H. HUTCHISON, PETERBOROUGH

The Standard Route
...TO...
St. Louis Exposition

The best of everything—double track—absolute safety—superb equipment—every convenience.

8 Through Trains Daily 8

No road, East or West, is so thoroughly "standard" and up to date in every detail as the

Lake Shore

For book of particulars, address,

J. W. DALY, G. E. A., - - Buffalo, N. Y.

Don't You Think

The little ones would like some of our Fresh Candies—all our own make! They are wholesome and tasty! Here is the list:

Cocoanut Fruit	Maple Fudge
Chocolate Creams	Nut Mixtures
Chocolate Caramels	Peanut Bars
Chocolate Fudge	Chocolate Crisp
Caramels	Kisses

T. H. Hooper
TWO STORES
George and Brock sts. George, near Charlotte

Waterproof Covers
—AND—
Clothing

We manufacture and keep all kinds in stock. Protect your horses and yourself and see good by buying TURNER'S CELEBRATED WATERPROOF GOODS.

Note the address.

J. J. TURNER & SONS
Cor. George, King and Water sts. Peterborough, Ont.

TENTS and STOVES to rent furniture. Telephone day or night.

Coal and Wood

The Best, Well Screened, Bright Coal all sizes, delivered promptly. All Lehigh. You get satisfaction using our coal.

FIRSTCLASS DRY HARDWOOD NOW IN STOCK

J. E. A. FITZGERALD
Cor. Bond and Aylmer Sts.
Telephone 111

Winter Furs

Can't Improve on Wise Old Nature's Choice

But when Dame Fashion embellished Furs with an outer covering of cloth, and had them fashioned into Fur-lined Wraps and Coats, she made the beau-ideal garment for Canadian men and women.

These Coats are made of the best English Broadcloth and Beaver Cloth that we could secure, and of the Choicest Furs.

By charming style touches, added to our own good workmanship, they are distinctive from all others. Warm, stylish, light, they possess all the qualities which a person of good taste could require.

Ladies' Fur-lined Coat Prices start at $15.00, and we have them as high as $75.00 each.

Men's Fur-lined Coat Prices start at $25.00, and we have them as high as $250.00—with Mink linings throughout.

See our Special $50 Fur-lined Coat for Ladies. *Colors, black, navy, brown and fawn, lined with best quality Hampster or White and Gray Squirrel, trimmed with Alaska Sable.*

See our Special $35 Fur-lined Coat for Ladies. *Black only, lined with Hampster, with collar and reverse of Black Opossum, Black Marten or German Otter.*

See our Special Fur-lined Coat for Men. *Black or Blue imported Beaver Cloth covering, Marmot lined throughout, Persian Lamb or Otter collar—* **$55 each.**

See our Special Fur-lined Coat for Men. *Muskrat lined, German Otter Collar and Beaver Cloth Covering at* **$30 each.**

Also, **See our Big Range of Men's Fur Coats,** *over 150 Fur Coats to pick from—Coon, Buffalo Calf, Dog, Wombat, Corsican Lamb, Wallerby and Calf—***from $12.50 up to $100 each.**

Barrie's

Manufacturing Furriers.

DIAMOND HALL.

WATCHES ARE RUINED

Did it ever occur to you that watch Watches are ruined by incompetent workmen than by actual wear. We are experts in the repair of Watches, having spent a whole life time among them, and if yours needs adjusting and passes through our hands we guarantee satisfaction.

FROST'S

DIAMOND HALL.

The Daily Review.

THURSDA, OCT. 29, 1914.

NORWOOD NOTES

New Furnace for High School—Coal Advances in Price—Property Transfers—Many Persons Moving—Other News.

A meeting of the Board of Education was called for last Monday evening but on account of no quorum no business was transacted. The Property Committee of the Board have decided to install one new hot air coal furnace in the High School building this year and will feed one furnace with wood and the other with coal to ascertain which is the cheaper fuel. Dry hardwood is selling here at $5.00 per cord. The local coal dealers have advanced the price of coal to $7.50 per ton.

Quite a lot of property in Norwood has been changing hands lately.

Mr. Wm. Fleming has purchased from Mr. W. E. Roxburgh the very desirable property on Peterborough street, east of the bank, on which is situated a frame building at present occupied by Mr. E. G. Laing as a laundry. He intends moving into the premises next week. The laundry will henceforth be situated in the south end of the Metcalfe block on Colborne street. This, when overhauled and fitted up will make a very convenient place.

Mr. Thos. Watson has purchased the property on Ridge street at present occupied by Mr. Chas. Blake. Mr. Blake and Mr. Watson are therefore going to change residences.

Mr. W. H. Brethen is retiring from farming and has purchased from Mr. J. A. Finlay the brick house on Queen street now occupied by Mr. A. Kean.

Mr. E. J. Laing will start the ball rolling next Monday morning, when he removes the laundry to the Metcalf block, when Mr. Fleming will move to the laundry, Mr. Bertrand into Mr. Fleming's house, which he has purchased from Mr. Robert Ferguson of Dummer, and Mr. J. A. McNichell into his own house where Mr. Bertrand now lives, and Mr. J. Bean into the McNichell block now occupied by Mr. McNichell.

Mr. W. H. Stephenson, an old resident of Norwood, now of Campbellford, intends coming back here next month. He will reside in his own house on Queen st.

Quite a number of people are on the lookout for houses and are almost despairing of finding any, as there are practically no vacant dwellings in the village.

Several of our moneyed men are talking of erecting a few houses to rent. This is a step in the right direction.

Mrs. W. Cuthbertson has also sold her house, now occupied by Mr. W. H. Johnston, to Mrs. John Forsyth of Havelock.

Miss Mary McNicholl, second eldest daughter of Mr. and Mrs. J. A. McNicholl, was united in matrimony to Mr. John Lamey, an ex-pupil of Norwood High School, on Wednesday. They left for their home in the West. Mr. Lamey and his charming young wife were very popular among the young people of Norwood and departed amid showers of rice, carrying away the congratulations and well wishes of a large circle of friends.

Mr. O. Ball has opened out a fancy goods store in one of the stores in the Reynolds block on Colborne st.

The pupils of the High School have installed a beautiful piano purchased from Mr. John Hendren, Norwood.

Hugh Puffer, son of Mr. and Mrs. Isaac Puffer, passed away last Saturday morning. He was taken ill last fall, the day after the Norwood Fair, and during his long indisposition had shown remarkable patience and by his cheerfulness endeared himself to all who came in contact with him. The family have the sympathy of the entire community in their bereavement. The remains were interred in the Norwood cemetery on Monday at 10 a.m. A large number of surrowing friends followed the remains to their last resting place.

East Riding of Peterboro'

DOMINION ELECTIONS

Mr. SEXSMITH

The Liberal Conservative Candidate in the East Riding, will address meetings of the Electors as follows:

WARSAW—Town Hall, Friday, October 21st, at 7.30 p.m.

LAKEFIELD—Monday, October 24th, at 7.30 p.m.

KEENE—Town Hall, Tuesday, October 25th, at 7.30 p.m.

VILLIERS — School House, Wednesday, October 28th, at 7 p.m.

WESTWOOD — Town Hall, Wednesday, October 28th, at 7.30 p.m.

All electors are cordially invited to attend and hear the candidate.

F. BIRDSALL, Pres. E.R.C.A. G. J. SHERRY, Secy E.R.C.A.

GOD SAVE THE KING.

ROUSING RALLY AT CENTREVILLE

MR. KENDRY WELL RECEIVED IN NORTH MONAGHAN

Scores Mr. Hall for his Unblushing Bribes — Mr. Kendry did all in his Power for Drowned Land Owners Liberal Government has Grossly Deceived Sufferers.

A most successful meeting on behalf of Mr. James Kendry was held in Centreville town hall last night. The building was crowded to the doors and the popular Conservative candidate was given a splendid reception.

Mr. Parker made an excellent chairman. The leading topics of the day were reviewed by Mr. Kendry and Mr. R. M. Dennistoun.

Mr. Kendry scored Mr. Hall for promising all sorts of things to the various parts of the riding if he was elected, and said the honest independent voters would resent that kind of a campaign. The electors would not stand to be thus bribed by Mr. Hall.

In connection with the drowned lands Mr. Kendry denied the charge that he had taken no steps to see that the sufferers from flooded property were compensated. The fault lay with the Laurier Government, who had deceived the farmers by dilly-dallying with this question.

MR. CLARKE SPEAKS.

Mr. Joseph Clarke, a Liberal, spoke endorsing what Mr. Kendry had said. The Government had violated its promises in connection with the drowned lands. Last spring Mr. Clarke said he had interviewed the Minister of Railways and Canals, and that gentleman had promised to send a valuator down to adjust the claims of the farmers, but so far nothing had been done. Mr. Kendry had done all in his power in going with the deputation and introducing the members to Mr. Blair and speaking on behalf of the claims of the sufferers. Mr. Kendry and Col. Ward had offered to bring the matter up on the floor of the House, but the sufferers thought it best not to have this done in view of what the Minister of Railways and Canals had promised. They thought that the question should not be raised in Parliament, as in case of an adverse vote the sufferers could not put in their claims later.

Mr. Clarke said Mr. Kendry had done all possible in the matter and the Laurier Government had deliberately deceived the farmers.

The meeting closed with the usual cheers.

MARTIN PIANO COMPANY

Ottawa is Having Some Trouble over Location of Industry.

Ottawa is having some trouble over the concessions which it granted in order to induce the Orme-Martin Piano Co. to remove from Peterborough to the capital. An Ottawa despatch says:—

The city has been served with notice of an action to quash the by-law leasing the Wellington ward market building to the Martin Piano Co.

The notice was served by Messrs. Wyld and Osler, acting for J. B. and W. A. Lamb.

The Lamb brothers own property adjacent to the market area and for years have been using the market area as a street to get entrance to the building which faces the market. For weeks they have been trying to get the city to make an arrangement whereby they could retain an entrance to their premises from that side. Failing in this they have resorted to legal proceedings.

The claim is made that the lease is in the nature of a bonus, and as such the by-law should have been submitted to a vote of the ratepayers.

PRETTY HOME WEDDING

Miss Harriet E. Kingdon and Mr Arthur Heald Married.

The principals in a very pretty home wedding solemnized yesterday afternoon at two o'clock were Miss Harriet E. Kingdon, daughter of Mr. and Mrs. G. S. Kingdon, Barnardo Avenue, and Mr. Arthur Heald, of Toronto. A large party of relatives and friends attended the ceremony, and the interior of the home was beautifully decorated, palms, ferns and smilax being used in profusion. The ceremony was performed at two o'clock by Rev. Dr. Crothers, pastor of George street church. The bride wore a handsome costume of white silk, trimmed with chiffon and applique and carried a bouquet of white roses. Miss Edna Hill, her bridesmaid was attired in pink silk with trimmings of lace, and carried pink roses. The wedding dinner served after the ceremony was a very pleasing occasion, and prior to their departure for their home in Toronto by the 5.30 G.T.R. train, Mr. and Mrs. Heald received warm well-wishes and congratulations. The wedding presents were very numerous and formed a magnificent tribute to the popularity of the young couple.

OLD RESIDENT EXPIRES

One of the most highly respected residents of Cavan passed away on Tuesday, Oct. 4, in the person of Mr. Samuel Roddy of Fraserville. Deceased had been ailing for some months and of late there was no hope for his recovery. He was in his sixty-seventh year. Mr. Roddy was well known for his integrity and uprightness. One daughter, and three sons, besides the widow, are left to mourn his departure. The funeral was under Masonic auspices.

The deceased was a member of J. B. Hall Lodge, Millbrook. The pall bearers were Capt. Winslow, Dr. Montgomery, Messrs. J. C. Kells, H. Johnston, H. Patterson, and H. Armstrong. The casket was laden with flowers including a wreath from the brethren bearing the compass and square, a pillow from the children, a wreath from Mrs. R. Waterman and bouquets from several friends. Rev. Mr. Robinson of the Methodist church, officiated, and was assisted by Rev. Mr. Drew of Pontypool, a former pastor.

The King of Bardsey.

About a mile distant from the rocky promontory of Braich-y-Pwll, the extreme westerly point of north Wales, lies the island of Bardsey, the home of a singularly isolated community. The island is the property of Lord Newborough and was a favorite resort of the third baron, grandfather and predecessor in the title of the present peer. At that period the island was even more remote and out of the way than at present. Communication with Pwllheli was infrequent and uncertain. Consequently the Bardsey folk formed an entirely independent community, forced by circumstances to conduct their own affairs without special reference to the laws of the country. Lord Newborough instituted the office of "king." Selecting from the islanders one of superior parts and character, he invested him with the general authority which he himself possessed as landlord, bidding the rest to obey his ruling, abide by his decisions in case of dispute and in general respect his authority. Partly in jest, partly to strengthen his vicegerent's position, he conferred upon that worthy the title of "king of Bardsey" and bestowed upon him a crown, a treasure and an army. The "crown" was a gorgeous diadem of brass, wondrously embossed and wrought; the "treasure" a silver casket brought from Italy, and the "army" a wooden figure painted to represent a soldier.

Grotesque African Customs.

Tattooing is almost universally practiced by both sexes of the natives of Africa. It is, however, very roughly done and is altogether inferior to the tattooing of the Maoris of New Zealand and other Pacific races. The method of operation is simply to make a slit in the skin and then rub in charcoal. Among the less pleasing feminine ornaments must be reckoned the nose buttons of the Wa Yao and the frightful pelele, or lip ring, of the Anyanja. The nose button is a circular disk of ivory or burnished lead let into one side of the nostril. Ugly as is the effect produced by this, it is yet a thousand times less hideous than the pelele, which consists of a round, flat piece of ivory or wood fixed in a slit in the upper lip. The slit is gradually increased by the insertion of successive plugs, each a little larger than the preceding one, until it can accommodate a full sized pelele, which sticks out an inch or more in front of the face, rendering the appearance of the wearer scarcely human.

The Game of Trinquet.

Popular among the Basque peasantry is an ancient game known as trinquet. No one knows the origin of trinquet. Like all Basque customs, it can be traced back and back till its history is lost in the remote past. Nearly every court in the country bears the aspect of extreme age. The court at Bayonne is believed to be 400 years old, and the one at St. Jean de Luz looks older than the one at Bayonne. When Louis XIV., who was married in St. Jean de Luz church, went down to the little frontier town to meet his Spanish bride, he found the Basques of St. Jean de Luz energetically playing their ancient game, and he took the idea back with him to Paris, and from it, largely modified, comes the game of tennis.

Tennis and trinquet are very similar, save that instead of a racket a leather arrangement, known as a glove, is used for propelling the ball.

Duty, Then Pleasure.

Mr. Nasmyth, the inventor of the steam hammer, once said: "If I were to try to compress into one sentence the whole of the experience of an active and successful life and offer it to young men as a rule and certain recipe for success in any station, it would be comprised in this: 'Duty first; pleasure second.' From what I have seen of young men and their after progress I am satisfied that what is generally termed 'bad fortune,' 'ill luck' and 'misfortune' is in nine cases out of ten simply the result of inverting this simple maxim. My own experience convinces me that absence of success arises in the great majority of cases from want of self denial and want of common sense. The worst maxim of all maxims is, 'Pleasure first; work and duty second.'"

How He Viewed It.

There was a carriage accident in a town in Scotland. A brougham containing two ladies was run away with down a steep hill. The noise and clatter of the horses' hoofs on the flags with which the town was paved were terrific. A Scotch farmer who was walking on the footpath turned to watch the carriage disappearing in the distance and said to his companion, "For us who see it, it is indeed a fearsome sight, but for those who are inside it must be a rich spiritual experience!"—London Gentlewoman.

Three Women Writers.

Among ladies distinguished for the beauty of their penmanship—or penwomanship—was Charlotte Brontë, who wrote a very small, very delicate and carefully finished hand. Mrs. Hemans wrote in a free, flowing style. Elizabeth Barrett Browning's manuscript was very neat and carefully punctuated, the writing being distinct and legible, though the letters were not well joined.

Money Saved.

Muggins—So you finally mustered up courage to propose to Miss Springer, eh? What was the result? Muggins—She dismissed me without ceremony. Muggins—Oh, well, don't you care. The absence of ceremony saved you the minister's fee.

To please one must make up his mind to be taught many things which he already knows by people who do not know them.

ICE CREAMS.

The Purely American and the Foreign Variety—Several Variations.

Philadelphia ice cream is a product of American invention and is but little known abroad. In this country it is considered the choicest kind of ice cream. When properly made, it consists entirely of sweetened and flavored cream, the flavor giving the specific name to the variety. The cream, which should not be too rich, may be scalded or not, as it suits the individual taste. It will expand more in freezing if it be not cooked, giving an ice of light, fluffy texture, but of raw taste. What is gained in quantity is lost in quality. Cooking the cream obviates all danger of its curdling in case of atmospheric changes and gives a firm, close grained, velvety ice which cuts like jelly. In scalding the cream, as in all dishes where milk or cream is called for, use a double boiler or a pail set into a kettle of hot water. Dissolve the sugar in the hot cream and when cold add the flavoring. In case an extract be used, one tablespoonful for each quart of cream will be required.

In making a fruit cream—strawberry, raspberry, peach, etc.—the fruit should be mashed, mixed with sugar, and, after standing some time, added to the cream, when the latter is partly or wholly frozen. The quantity of sugar to be used depends upon the acidity of the fruit. Strawberries and peaches may be pressed through a potato ricer, but raspberries must be sifted through a sieve fine enough to keep back the seeds.

For peach ice cream, to a quart of Philadelphia ice cream, frozen without flavoring, add a pint of peach pulp in which half a cup of sugar has been dissolved.

A Tempting Dessert.

For extra occasions ice cream and melons are a splendid combination. Se-

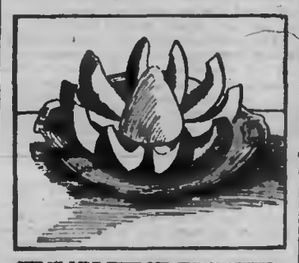

MELON LILY WITH ICE CREAM CENTER.

lect small nutmeg variety for this purpose. Wash outside clean, then divide into segments, but leave them hinged at the flower end of the melons. Remove the seeds and membrane. Place the melons on lace paper doilies on individual plates. Have ready ice cream delicately flavored with some fruit extract, either banana, cherry, peach, grape or apricot, but for once omit vanilla, and use this for the center.

Neapolitan Ice Cream.

This ice cream is universally served in England and on the continent of Europe. It is made of cream or rich milk and yolks of eggs in every proportion from six to one for each quart of cream. One cup of sugar is allowed for each quart of cream and another for each dozen of yolks. Beat the yolks till light colored and thick, add the sugar and beat again, then add to the cream in the double boiler and cook as a boiled custard till the mixture coats the spoon. Strain the mixture at once into a dish set in cold water. When it has become ice cold flavor and freeze.

Sometimes starchy material, as arrowroot or cornstarch, is used in the place of part of the eggs. In this case it is better to mix such material with a little cold cream or milk and cook it in the hot cream for ten or fifteen minutes.

The Neapolitan method of making creams is considered best adapted to vanilla, coffee, chocolate, caramel and the various nut creams. In Europe fruit flavors are thought not to harmonize with eggs, which are an essential part of all their creams, but any of the fruit pulps may be added to a Neapolitan cream with good results.—Boston Cooking School Magazine.

Blueberry Pudding.

Mix one and one-half pints of sifted flour, three teaspoonfuls of baking powder and one-half cupful of sugar. Beat the yolks of three eggs until light, add to them one generous cupful of milk and pour over the dry mixture, beating until smooth. Add then three tablespoonfuls of melted butter. Flour one quart of blueberries (reserve one-half cupful from the original measure for the purpose) and stir them well through the batter. Add lastly the beaten whites, mixing them lightly. This batter pudding may be steamed or boiled in a mold (large enough to admit of its expanding) for one and one-half hours or baked in a moderate oven for three-quarters of an hour. Serve with any preferred sauce.

Fighting the Water Bug.

Water bugs and roaches now put forth their best efforts to inhabit every vacant space. In old houses where there is decaying wood it is difficult to exterminate them. A good method is to sprinkle every crack and crevice with fresh cayenne pepper. The peelings of fresh cucumbers strewed around their foraging places at night are said to possess mysterious power to drive them away for good. Another discouragement when they appear in small numbers consists in sprinkling around salt and borax. All remedies should always be accompanied by scrupulous cleanliness.

Costly tiaras have for their central design large insect or bird forms exquisitely manufactured in diamonds.

AT THE TRYING-ON STAGE

Often a man will order a suit from a custom tailor to have it just when he wants it.

He's been patient all through—from his first measurement to the final fitting.

But when the suit's delivered it doesn't fit—the sleeves are too long—the collar too loose—the back wrinkles—the buttons are misplaced and the general style unbecoming. He is disappointed just when he wants the suit most.

That wouldn't be the case with Semi-ready!

Each Semi-ready suit is tailored to the three quarter finished stage—the different parts of the suit are basted in position and the seams left with outlets to facilitate rapid fit adjustment.

The effects of style and color can be forejudged before a mirror and the fit can be made absolutely perfect and the suit delivered two hours after.

Money refunded for any dissatisfaction.

S10

Semi-ready Tailoring

Cressman's PETERBORO.

DOMINION ELECTIONS.

West Riding of Peterborough

Mr. Jas. Kendry

the Liberal-Conservative Candidate, Will address the Electors of the Riding at the following places:

LAKEHURST—Tuesday, October 25th, at 7.30 p.m.

TAYLOR'S SCHOOL HOUSE — Wednesday, October 26th, at 2 p.m.

NOGIE'S CREEK — Wednesday, October 26th, at 7.30 p.m.

UNION CREEK—Thursday, October 27th, at 2.00 p.m.

SWAMP LAKE—Thursday, October 27th, at 7.30 p.m.

BUCKHORN—Friday, Oct. 28th, 7.30 p.m.

Electors are earnestly invited to come and hear the discussion. Mr. Kendry will no doubt be accompanied by other speakers, who will also address the meeting.

GOD SAVE THE KING.

T. E. BRADBURN, Pres. W. R. L. C. A.

J. W. GARVIN, Sec'y W. R. L. C. A.

For Over Sixty Years

An old and well-tried remedy.—Mrs. Winslow's Soothing Syrup has been used for sixty years by millions of mothers for their children while teething, with perfect success. It soothes the child, softens the gums, allays all pain, cures wind colic, and is the best remedy for diarrhoea. Sold by all druggists in every part of the world. Twenty-five cents a bottle. Its value is incalculable. Be sure and ask for Mrs. Winslow's Soothing Syrup, and take no other kind.

"The Two Maes"

Work . . . Well Done

Has its value. There's no going over required after we complete a job.

Intelligent workmanship, good materials and honest effort.

We carry out contracts or attend to any call on any emergency. If you require Plumbing or Electrical work give us the opportunity to tell you what we can do. Satisfaction guaranteed.

MacPherson & McGregor

Plumbing, Heating and Electrical Contractors, George st.

THE FAIR

Saturday Bargains.

WRITING PADS

Adlake and Leader Pads, regular 20 cts., on sale Saturday at 12 cts.

Newport Pads, Regular 10 cts., for 8 cts.

Society Visiting Cards, regular 25c packages, at 17 cts.

SPECIAL BARGAINS IN BOOKS. Call and see them.

N.B.—See our new Souvenir Book of the Lift Lock. Outside at 25 cts., with matting folder.

The Fair

IMPERIAL BOOK CO.

Sole Proprietors.

MONUMENTS
And all kinds of Cemetery work in superior workmanship, and at lowest prices
COUGHLIN BROS.
HUNTER ST., WEST

THE DAILY REVIEW

LUMBER
and BUILDING MATERIAL of all kinds, Shingles, Sheathing, Joists and Bill Stuff, Mouldings, Casings and lines, and all kinds of finish, Barrel and Box Shooks.
ALF. McDONALD
Penin St. Chard - Hill, Peterborough

VOL. LIII., NO. 93. PETERBOROUGH, ONT., CANADA, FRIDAY, OCTOBER 21, 1904 TEN CENTS PER WEEK

PROBABILITIES

South-westerly gales, cooler with occasional showers. Saturday—High westerly winds, cloudy and cooler.

UNION LABEL

ROBERT FAIR & CO. | ROBERT FAIR & CO.

This is What We Promise

—ON OUR TWO BARGAIN DAYS—

Friday and Saturday

Busy counters are anticipated for Friday and Saturday. Bring "a small purse and large basket." We expect our staff to be tared each day and Saturday night so will. The following list is only an index to the notable offerings, as every department will contribute to our story of values—Dress Goods; Mantles, Suits, Skirts, Raincoats, Millinery, Household Staples, Linens, Flannels, Blankets, Underwear, Hosiery, Neckwear, Gloves, etc. People don't have to "guess" what the Golden Lion has in store for them; we tell them and they come. Be an early bird. Store opens at 8 o'clock; shortly after that hour will be none too soon. Everything Fair's quality.

Table Napkins Value $2.10 per dozen Friday and Saturday, per ½ dozen.. **75c**

5-8 Table Napkins Value $2.25 per dozen Friday and Saturday, ½ dozen for.. **80c**

3-4 Table Napkins Value $3.00 per dozen Friday and Saturday, ½ dozen for **$1.00**

3-4 Table Napkins Value $3.50 Friday and Saturday, ½ doz for **$1.00**

3-4 Table Napkins Value $3.90 and $4 per doz Friday and Saturday, ½ doz for **$1.25**

62-inch Bleached Table Linen Value 45c per yard Friday and Saturday **35c**

Bleached Linen Huck Towels Size 41x21. Value 50c the pair Friday and Saturday **35c**

10/4 Linen Table Cloths Value $1.25 each Friday and Saturday **90c**

200 yards 36-inch Bleached Cotton Value 8c Friday and Saturday **5c**

Battenberg Door Panels Value $1.50 each Friday and Saturday **95c**

Irish Point Door Panels Value $1.00 and $1.25 each 5 only. Friday and Saturday **75c**

Single Tapestry Portiers Value $3.50. Fri. and Sat. $3 and **$2.50** Value $5.50. " " for **3.00** Value $6.00. " " for **4.00**

White Honeycomb Cotton Quilts Value 75c Friday and Saturday **60c**

Pure Wool White Cashmere Undervests German make, value $2 each Friday and Saturday **$1.25**

Pure Wool Imported White Cashmere Vests Short sleeves, value $1.50 each Friday and Saturday **$1.00**

Odd Lot of Children's Knitted Drawers Value 25c the garment Friday and Saturday **15c**

Ladies' Ribbed Cashmere Stockings Value 35c Friday and Saturday **25c**

Fancy Lustre Shirt Waists Value $2.50 each Friday and Saturday **$1.00**

Heavy Matting Shirt Waists Value $1.25 each Friday and Saturday **50c**

Odd Lot of Childrens' & Maids' Ulsters and Coats. Value $6.00, $6.50 and $7.00 Fri. and Sat. $4.90, $4.50 and.. **$5.00**

Children's Fancy Tweed Ulsters with Cape and Belt. Value $6.50 Friday and Saturday **$4.00**

Children's Tweed and Cloth Reefers. Value $5.50 Friday and Saturday **$3.90**

Misses' Short, Tight-Fitting Coats. Value $7.50. Friday and Saturday **$5.00**

Robert Fair & Co.

Wanted

ALL INTELLIGENT, RELIABLE MEN

SEEKING PLEASANT EMPLOYMENT, on salary or commission, are advised to write now to MARSHALL & Co., ten importers, London, Ont.

For Sale or To Rent

RESIDENCE FOR SALE

ON BURNHAM-ST., (Ashburnham.) Large and commodious. 2½ acres of ground, extending to river. Stable, etc. DENNISTOUN PECK KERR & STEVENSON. 4693

Lost or Found

LOST

ON THURSDAY MORNING on George, Hunter or Elizabeth-sts., a plain, round GOLD LOCKET. The finder will be rewarded on leaving at the REVIEW Office. 3693

Medical.

J. MALCOLM McCULLOCH, M.D.,

HONOR GRADUATE McGILL UNIVERSITY, Montreal, late House physician Royal Victoria Hospital, Montreal. Office, corner Stewart and King-sts., Peterborough. Office hours, 8 to 10 a.m., 1 to 3 p.m., 7 to 8.30 p.m. Phone 115.

G. E. MARSHALL, M.D.,

MEMBER ONTARIO COLLEGE PHYSICIANS, and Surgeons, graduate Detroit College of Medicine. Office and residence, 350 Hunter-st., Peterborough. Phone 345.

—NEW—

Telephone Directory

The Bell Telephone Company of Canada Will in a short time issue a New Subscribers' Directory for

The District of Eastern Ontario

Orders for new connections, changes of addresses, changes in firm names, should be placed with the Local Manager at once to ensure their appearance in this book.

F. W. DOAN, Local Manager.

New Advertisements

VEHICLES FOR SALE

Two Second-Hand Phaetons

And a number of Second-Hand Buggies for Sale at Reasonable Prices

...NEW BUGGIES...

Rubber tired and otherwise First-class in every respect. One runabout a capital vehicle. Horse-shoeing and repairing.

Ben Yelland

173 Murray st Opp Drill Shed

HIGHEST CASH PRICE

PAID FOR

Furs, Skins, Hides, Tallows, also Junk

OF ALL KINDS

T. GEORGE HOLMES

Cor. Simcoe and Bethune-sts.

Nelson & Stapleton

Real Estate Agents

387 Water-st. Phone 325.

Property for sale, purchase or exchange.

Lever's Y-Z (Wire Beat) Disinfecting Soap Powder is better than other soap powders, as it also acts as a disinfectant.

Bridesmaids' Favors

The wedding custom of presenting the bridesmaids with some little souvenir of the occasion has caused us to give special thought to the matter.

We have an exceptionally choice line of pretty presents that are admirably adapted for the purpose.

Wedding Rings and Wedding Gifts for September brides.

Schneider

Jeweller and Optician.

...THE...

BEEHIVE

We have everything a lady wears.

BROWNS

The new Brown is on the crest of popular favor just now. If you haven't a brown skirt or suit, you lack something this season Fashion's latest and loveliest efforts are always to be found at **The Beehive.**

We are showing beautiful styles in New Dress Skirts in browns, broadcloth, cheviot, Venetian, pretty grays and tweeds, daintily trimmed, pretty effects, either in instep length or full dress effect.

We have an unusually large number to choose from at **$2.00, $2.50, $3.00 $3.75, $4.00, $4.25, $4.50 $4.75, $5.00, $5.50, $6.00 $7.00,** etc.

We are showing a great line of New and Up-to-date Mantles for Ladies and Children.

Our qualities at $3.75, $5.00, $7.50, $8.50 and $10.00 were never surpassed.

COMING!

Winter is coming and it is time for you to secure for yourself a comfortable home. Call at our office where we can tell you about many comfortable homes at moderate prices.

Two 2 story Brick Houses at $800 each. Convenient to Wm. Hamilton's. Two 2 story Bricks near C.G.E. Works at $1100 each. Two six roomed Houses near C.G.E. at $1,000 each.

Beautiful Lots on the Westside property overlooking the Little Lake at right prices. Several new houses for sale at moderate prices. Be sure you see us before buying anything.

A. BROWN & CO.

Hunter-st. Phone 135

OPERATIONS IN MANCHURIA UNDER COMPLETE SUSPENSION

Heavens Have Interfered to Prevent the Further Shedding of Blood

WHEN FOG RISES FIGHTING WILL START

Many Alarmist Rumors Given Their Quietus—Latest from Japanese Headquarters—Their Army Captures Carts, Rifles and Ammunition—Cossacks Whipped in a Skirmish

St. Petersburg, Oct. 21.—Apart from skirmishes and exploits of scouting parties, there is almost a complete suspension of operations in Manchuria. The heavens have interposed to put a stop to bloodshed. Rain, impassable roads and exhausted armies are factors sufficient in themselves to explain the cessation of hostilities, and these conditions are aggravated by a dense fog overspreading the whole of the theatre of war. Behind this pall, either side would be able to change the disposition of whole forces in absolute secrecy, but the obscurity renders it absolutely dangerous to attempt any forward movement. When the curtain of mist is lifted, the fighting may be resumed under totally changed conditions.

Associated Press correspondents at the Russian front record a successful repulse of a night attack on Russian outposts in the early hours of Oct. 18. The Russians pursued the Japanese and captured a gun, which, under the cover of the fog, they were able to remove.

The wild flight of rumors continues in St. Petersburg, the rout or capture of Japanese divisions or battalions and scores of guns alternating with alarmist stories of General Kuropatkin's retreat on Mukden, all equally untrue. The War Office declares that there have been no serious developments since the capture of Lone Tree Hill last Sunday, and authorises the Associated Press to deny the report that a Russian battalion has been annihilated in trying to re-cross the Taitse River. A prominent general said: "It is absurd to suppose that a battalion was still on the other side of the Taitse River when the whole of the eastern flank had withdrawn 16 miles north of the river."

As to the stories of General Kuropatkin's retreat, it is sufficient to refer to the energetic scouting behind the Japanese lines to show that the Russian commander is determined to engage the enemy as soon as the weather permits.

Quiet On Western Front.

With the Russian position at the village of Huansian, 10 miles south of Mukden, via Mukden, Oct. 21.—All has been quiet yesterday on the western front. There were isolated discharges of artillery in the early hours of the day, but later complete silence prevailed.

There was a sudden attack by the Japanese at 3.25 o'clock Wednesday afternoon upon the Russian advanced position southwest of Mukden, held by the 35th Rifles, belonging to Gen. Kondratovitch's division. Colonel Musnitsky promptly sent out three companies to make a counter attack, and the Japanese quickly fell back, having sustained severe losses. The Russian casualties were three killed and eleven wounded. The Japanese were pressed so hard that they were obliged to abandon a gun bearing the number 383; but before abandoning the gun the breech block was removed. The limber contained 48 rounds of ammunition. Thanks to the dense fog prevailing at the time the Russians were able to remove the gun without the loss of a single man. A few scouts belonging to the same regiment that night raided the Japanese trenches and brought away a number of entrenching tools.

From Jap Headquarters.

Tokio, Oct. 21.—Manchurian headquarters, telegraphing Wednesday, reviews the situation at the front as follows:

"Yesterday the centre column of the right army attacked and dislodged the enemy's cavalry holding Tunchiafen, but a small body of the enemy's infantry has returned to that eminence.

"The enemy continues to hold Faitao eminence.

"On Oct. 19 two battalions of the enemy's infantry were visible near Kaokwanchia, lying to the right of the right army, and they appeared to have supports in the rear. The strength of the latter is under investigation.

"On the afternoon of Oct. 19 the right wing of the centre column discovered two battalions and a battery of the enemy advancing in its front from Tunchiafen to Titi Mountain. They concealed themselves behind Titi Mountain.

"One brigade of the enemy is located near Fanchiapao. The enemy's guns north of Fanchiapao occasionally shell our position.

"There is no change in front of the left column of the right army.

"There has been no change in front of the centre army, except that there are occasional changes of shells.

"It is quiet in front of the left army, though the enemy occasionally sends shells toward our positions.

"On the night of Oct. 18 the enemy attacked the front of the left column, but he was repulsed."

Captured By the Japs.

Tokio, Oct. 21.—It is announced at headquarters here that the left Japanese army captured carts, 5,264 rifles, 4,920 rounds of field gun ammunition, 8,000 rounds of rifle ammunition, and tents, clothing, sabres and implements.

Battle Wears Itself Out.

Mukden, Oct. 20, via Pekin, Oct. 21.—The big battle has practically worn itself out, leaving the two armies facing each other, with the Shakhe River as the dividing line.

Says Japs Are Retiring.

St. Petersburg, Oct. 21.—The Bourse Gazette's correspondent at Mukden sticks to the story that the Japanese are slowly retiring. On the other hand several other correspondents telegraph that operations have been suspended owing to the rain. They say the armies are confronting each other across the Shakhe River, and add that nothing important is expected for several days.

Cossacks Whipped.

St. Petersburg, Oct. 21.—A despatch from Gen. Sakharoff, dated Wednesday night, reports that a detachment of two hundred Cossacks Tuesday night reconnoitred the Japanese left southwestward along a line extending westward from the railroad, where it crosses the Peschili River through the villages of Haitsantai, Tadousampu and Sandepu, the latter fifteen miles west of the railroad. The Japanese sentinels fired and retired as the Cossacks rode rapidly along the line, but near Sandepu the Cossacks unexpectedly ran into a good-sized Japanese force, with machine guns. The latter opened a murderous fire on the Russians, killing many horses and mortally wounding Capt. Turgeoniff, but all the Cossacks succeeded in getting away. Not one was killed on the field.

50,000 Japs Killed.

Chicago, Oct. 21.—A special to The Daily News from Che Foo says: "According to a camp follower, who has been for some time with the Japanese army besieging Port Arthur, the number of Japanese killed before the forts has reached 50,000. He says the Mikado's men recklessly attacked the strongest positions, making wild rushes in masses, the soldiers being stripped of their accoutrements and clothing. The result was that the Russian machine guns mowed them down. He also asserts that there is some talk among the officers and men that leads to the belief that the Japanese mean to try to carry the inner forts and citadel this month."

That Baltic Fleet.

Berlin, Oct. 21.—A despatch from The Tageblatt's correspondent at Kiel says he learned from the Russian fleet the plans of the future movements of the vessels. They will, he adds, proceed separately to the Island of Maderia, where they will coal. The battleships and large cruisers will then start for the Far East by way of the Cape of Good Hope, and the smaller vessels will go by way of the Suez Canal. The fleet will re-assemble at the Sunday Islands (Malay Archipelago), and thence the fleet will go to Vladivostock, where it is expected to arrive in 85 days. As the fleet will reach Vladivostock in mid-winter, when the harbor is frozen, the ice-breaker Ermak will accompany the vessels.

Feared Japs Shells.

Che Foo, Oct. 21.—A junk which left Liaoti Promontory Wednesday was driven by a gale and arrived here last night, bringing 100 coolies who left Port Arthur because they feared injury from Japanese shells. The coolies say that on Oct. 13 there was fierce fighting for several hours on the slopes of Rihlung Mountain, between comparatively small forces, during which the Japanese lost 300 killed and wounded.

Japs Near Port Arthur.

Che Foo, Oct. 21.—The most important recent events at Port Arthur include the capture by the Japanese of further minor positions near Rihlung Mountains, and the severe damage of a Japanese torpedo boat destroyer by striking a floating mine. It is asserted that the Russian force at Port Arthur now numbers 5,000 men, excluding the militia, which is not engaged in fighting, but in guard duty. The garrison is greatly worn out by the many months of exhausting, anxious labor and fighting. The town is full of wounded.

Sir Robert Decorated.

Pekin, Oct. 21.—Sir Robert Hart, Inspector-General of Chinese Imperial Customs, has received from the Emperor of Japan the Order of the Rising Sun of the first class, for his services in connection with the commercial treaty, concluded between China and Japan.

Pitiful Helplessness.

Victims of nervous diseases are most to be pitied because their ailment usually terminates in mental or physical helplessness. Paralysis, locomotor ataxia and insanity can only be avoided by building up the nervous system at the first sign of trouble, and there is no preparation so well suited for this purpose as Dr. Chase's Nerve Food, the great nerve restorative.

THE STORE THAT NEVER DISAPPOINTS

A **DRESS GOODS** CLEAN UP

Brisk selling in this line has left us with many broken lines and rather than carry them in stock we will make a radical clean up these three days. Dress Goods that have been sold by us for 35, 50 and even 60 cents, go on sale at

24c per yd

75c to $1.25

Just 5 pieces in this lot of 54 and 56 inch Heavy Dress Goods. Former price 75 cents and $1.25—3 days clearing price.... **55c**

INTEREST IN **WOMENS' COATS**

About the most absorbing topic of the season is the display of New Coats at Cressman's. The radical change in the styles of these Garments late in the season has created a marked interest—as to get the strictly correct garment is every lady's desire. We show absolutely no old style garments—NEW FITTED BACK, NEW LEG-O'-MUTTON SLEEVE on ALL our garments, and prices are right.

$4.75 to $25.

Misses' Skirts A CLEARING LINE Just 15 in the lot—were priced from $2.75 to $3.75.

3 Days Price $1.98

NEW **Fabric Gloves** FOR LADIES The new sort are here in the chic styles and colorings.

Prices 25 to 75c

Economy Prices FOR **Thursday Friday Saturday**

These prices are for these 3 DAYS ONLY. They come from all sections of the store and are gathered together to make 3 BRISK SELLING DAYS. Quantities are in most cases liberal, but early choice is always best.

Ladies' Suits New lines here give us about 100 Ladies' Costumes to choose from. The assortment is most complete. Prices

$3.90 to $25

WATSON'S Underwear for Ladies and Children. This brand has been handled by us for years, and is dependable. Prices

25c to $1.50

Wrapperettes, 7½c About 300 yards only, dark and light Wrapperettes, 10c quality. Special 7½c

78c for a Skirt Just 25 Ladies' Cloth Skirts For 78c

A Linen Chance Heavy Table Linen, 58 inches wide about 50 yards only. Regular 25c quality. 3 days **19c**

20 dozen Pair Linen Towels, 16x30 inches. Very special at **10c pair**

A Round-up of Women's Raincoats

To clean up the balance of Ladies' and Misses' Raincoats in the Mandlesberg purchase of some 600 Coats, we will for these 3 days put the price so low as to almost compel buying. $6.00 and $8.00 Coats for... **$3.90**

Cressman

NEW POSITION FOR MR. CHAS. M. HAYS

WILL BECOME ASSISTANT TO PRESIDENT OF WABASH.

And Assume Office on November 1st.—President Ramsey Will Look After Gould Interests—Interesting Railway Gossip.

Pittsburg, Pa., Oct. 20.—President Joseph Ramsey, of the Wabash road, is to be head of the Gould interests, with headquarters in New York. He is to attend to Pittsburg tonnage and tidewater interests while an assistant, said to be Chas. M. Hays, vice-president of the Grand Trunk, will assist him, with headquarters in St. Louis. Mr. Ramsey is in Pittsburg now, and the story came out here this afternoon. He will neither affirm nor deny the story, but it is given from a source which cannot be doubted.

It is said further that Mr. Hays has accepted and will take the office as assistant to the president of the Wabash on Nov. 1st, and will, with Mr. Ramsey, divide the responsibility of managing the Wabash system, so that Mr. Ramsey may give his entire attention to the great Pittsburg tonnage fight, and reach tidewater through Baltimore. It is the intention of the Goulds to go right ahead with the projected eastern extension, and President Ramsey, who conducted the fight for an entrance to Pittsburg, is to have entire charge of the work.

HOSTILITIES RESUMED

General Kuropatkin Makes Important Captures—500 Men Killed and Wounded.

Special to The Review.

St. Petersburg, Oct. 21.—A despatch this morning reports that Gen. Kuropatkin assumed the offensive yesterday. He took an important position to the right of Gen. Kuroki's army, and captured two guns, 140 shells and fifty-five men.

The Russian losses were 500 killed and wounded. Bad weather continues at the front, but Gen. Kuropatkin is determined to push on his forward movement in the face of all obstacles.

HE WILL NOT RUN

Mr. A. Miscampbell Declines the Nomination at the Soo.

Sault Ste. Marie, Ont., Oct. 20.—At the adjourned Conservative convention to hear Mr. A. Miscampbell's answer to the offer of the unanimous nomination for the Local House, Mr. Miscampbell expressed the regret he felt that he could not accept on account of being temporarily the Conservative organizer. It was decided to postpone the selection of a candidate till a future date.

THE FOSTER MEETING

Rousing Rally Will be Held in the Opera House Monday Night.

The Conservatives are making big preparations for the monster meeting which will be addressed on Monday night by Hon. Geo. E. Foster, former finance minister of Canada, and Mr. Joseph P. Downey, M.P.P., of Guelph.

It is expected that the opera house will be crowded to the doors to hear these gentlemen who are speakers of the very front rank and will be listened to with the greatest pleasure and profit. Mr. Foster will deal with the Government's fiscal policy and the transcontinental railway bargain.

Mr. Downey will touch upon the other issues of the campaign. Mr. James Kendry, the popular candidate of the Conservatives, in whose interest the great gathering will be held, will also speak. The public, especially the ladies, are cordially invited to attend. Mr. T. E. Bradburn, president W.P.L.C.A., will preside. The meeting will begin at eight o'clock sharp on Monday night next.

Primary and Junior Meeting

The weekly meeting of the Primary and Junior Union of Sabbath School Teachers will be held as usual in the Y.M.C.A. building at 8 o'clock tonight, when the lesson for the next Sabbath will be studied. The Primary lesson will be in charge of Mrs. Sherwood, of St. John's church, while the Junior lesson will be taught by Rev. J. G. Lewis, of Mark street church, Ashburnham. All teachers are welcome to attend any or all of these meetings.

Harold Jarvis Concert Co.

The Perth Courier, of Perth, Ont., thus refers to Mrs. Helen Wyrick Shafer, who appears with Harold Jarvis at the Opera House here, Oct. 28th:—"Helen Wyrick Shafer, of Detroit, made her debut to a Perth audience as an entertainer. She at once endeared herself to her listeners. Her selections were well chosen and varied in character.

To Woo Sweet Dreams

enjoy a bedtime cup of beef tea made from Armour's Extract of Beef. It's grateful to the stomach, is quickly digested, soothes the nerves, stimulates circulation, and brings sound, refreshing sleep.

Armour's Extract of Beef

is liquid roast beef. It has the strength—the rich flavor—of prime roast beef, without the indigestible fibre. Just ½ teaspoonful to a cup of hot water makes delicious beef tea. It's economical

ARMOUR LIMITED, TORONTO
SOLE PACKERS AND SHIPPERS FOR CANADA

Armour's Tomato Bouillon, a tempting relish. Makes delicious bouillon.

SOLD BY ALL GROCERS AND DRUGGISTS.

Seven to One

That is about the ratio. About seven times as many persons are injured as die from all causes yearly.

Accidents are a more prolific cause of death than any disease except lung diseases.

Twice as many people are accidently killed as die of old age. Does it not seem reasonable to you as a business man that it would be to your interest to carry an accident policy?

YOU are subject to over two hundred diseases and liable to accidents without number.

Official figures prove that One Man in Five carrying an Accident and Sickness Policy makes a claim for indemnity each year.

YOU have no guarantee that you will not be the One Man who will be disabled this year.

The DOMINION of CANADA

GUARANTEE AND ACCIDENT INSURANCE CO.

It is the oldest Canadian Accident Insurance Company and has stood the test of years.

Its affairs are managed by Canadian business men of highest standing.

It is Canada's strongest and most reliable Company.

THIS COMPANY ISSUES THE MOST UP-TO-DATE ACCIDENT AND DISEASE POLICIES FOR

PROFESSIONAL AND BUSINESS MEN

W. H. HILL

Manager Central Ontario. Office 159 Hunter-st.

Loose Leaf Ledgers

We supply Loose Leaf Ledger systems of all sizes and kinds, and for all account purposes.

The most approved and durable form of booking orders. Bound in Russia leather and corduroy.

Leaves to fit all standard makes of binders.

We guarantee quality of all work to be first-class in every respect.

THE

Review Printing Co

PETERBOROUGH

Children's Aid Society

FOR THE CARE OF NEGLECTED AND ILL-TREATED CHILDREN

INCORPORATED by Act of Legislature, 1893. Information required. Informants names kept strictly private.

CHILDREN FOR ADOPTION

Office Hours: 11 to 12 a. m.

OFFICE:—DEVISON COURT BUILDING

GEO. COCHRANE
Agent and Assist'nt Gen'l Agt

CANADIAN PACIFIC RAILWAY

	EAST ARRIVE	EAST DEPART
Norwood, Havelock, Ottawa, Montreal	8.10 p. m.	11.35 a. m
Indian River, Norwood, Havelock	7.12 . m.	7.45 p. m
Norwood Havelock, Kingston, Ottawa, Montreal, Portland, Boston	8.10 a. m.	12.35 a. m
WEST		
Toronto, London, Detroit, Chicago	11.20 a. m.	5.10 a. m
Toronto and intermediate	7.35 p. m.	7.12 a. m.
Toronto, London, Detroit, Chicago	12.35 a. m.	5.10 p. m
Toronto, North Bay, Port Arthur, Northwest	11.35 a. m.	6.10 a. m

GRAND TRUNK RAILWAY SYSTEM
RAILWAY TIME TABLE

	Arrive	Depart
Lindsay, Orillia, Midland, Gravenhurst, North Bay, Stouffville and Toronto	11.45 am	8.00 pm
	9.00 pm	9.20 am
Port Hope, Toronto, London, Detroit, Chicago & West, Niagara Falls, Buffalo, Cobourg, Montreal and East	8.20 am	11.45 am
	5.35 pm	9.05 pm
Toronto, Lindsay, Stouffville Uxbridge and Markham	10.25 pm	7.20 am
Lindsay Local	8.15 am	9.00 pm
Hastings, Campbellford, Madoc, Belleville, Kingston Montreal and East	8.10 am	8.30 am
	2.00 pm	2.05 pm
Lakefield	10.00 am	8.30 am
	6.05 pm	12.45 pm

THE CORPORATION OFFICERS

Geo M Roger, Esq., Mayor.
G R Armstrong, Clerk.
Frank Brownscombe, Treasurer
E H D Hall, Town Solicitor.
D W Dumble, K C, Police Magistrate
Geo I Russel, Chief of Police.
T A S Hay, C. E., Town Engineer
W J Green, Tax Collector.
Dr. Hughson, Medical Health Officer.
W F Hicks, Relief Officer.
Thos Rutherford, Chief of the Fire Brigade

TOWN COUNCIL

Geo M. Roger, Esq., Mayor; Aldermen—Messrs. R P McWilliams, Henry Hunt, Frank Adams, Jos Batten, Wm Scott, Henry Rush Wm Johnston, Robt Clinkunbe, Jas Edgcumb Robt Hicks, E F Mason, M A Merriam

AGENTS OF THE REVIEW.

Money may be paid to and subscriptions left with the following gentlemen who have kindly consented to act as agents for THE REVIEW:—

KENDAL....Dr. J. M. Shaw, Victoria Drug Store
HASTINGS.....Walter W. Fowlds, News Agent
NORWOOD..... D. M. Booth

The Daily Review

Is for sale each evening at the following places:—

Braund's Grocery, 111 Park street.
Gibbons's Grocery, 209 Rubidge street.
Green Bros.' Grocery, 352 Charlotte street.
Manion's Grocery, corner Mark and Elizabeth streets, Ashburnham.
Stevenson's Grocery, corner Antrim and George street.

The Daily Review.

FRIDAY, OCT. 21, 1904.

SIR WILFRID'S SPEECH

That Sir Wilfrid Laurier is an admirable speaker is undeniable and his facile command of our language makes it a pleasure to hear him. But the most of his speech lies in its flowers of oratory, not in its clear reasoning, lucid explanations or instructive treatment of his subject. He is not convincing nor does he give the impression of earnestness, despite all the admiration he excites. His speech on this occasion was no exception and his audience did not derive much enlightenment from it. There was nothing in it that we have not already read as his utterances in Toronto and other places on his route. His playful claim of a special partnership with Providence was amusing, and took with some of the audience, but he built too much upon it in the absence of a statesmanlike policy. His promise of a future tariff revision, after due investigation and consideration, was good in itself, but was untimely. Deferred while some of our industries were suffering and some were ruined, and sprung on the approach of a general election, it recalled too vividly the tactics on previous occasions, when he held out this bait for the votes of the manufacturers and the factory operatives. It should have been undertaken earlier, before the enormous increase of imports of goods that might have been made in Canada to give employment and wages to Canadians. On the subject of his great railway scheme he was imaginative and fluent, without any business-like explanation of the weak points. He talked of the necessity for a route wholly through Canada without reference to the fact that we had it already by the C.P.R and I.C.R. Nor did he explain why he rejected the offer in the first railway proposal, to turn over all the traffic originating in the Northwest to the I.C.R. While repeating the unfounded assertion that the road would only cost the country $13,000,000 he failed to give an idea where the rest of the $150,000,000 and more is to come from, the Grand Trunk contribution being limited to $15,000,000. He made no reference to the resignation of Mr. Blair, with his reaffirmation of opposition to the railway policy of the Government, by the greatest railway expert and authority in the Dominion, according to his own description. He touched briefly on the Trent Canal, the only new subject introduced, but took care to make his promises very indefinite in view of his discordant suggestions in other localities.

It was a fine speech in the sense of being interesting and amusing, aided by the attractive personality of the speaker, but it was no statesmanlike or business-like exposition of the policy of a capable Administration, and was not calculated to satisfy thinking men, with the welfare of their country at heart. It was a great effort in its line and might well increase the admiration of his supporters.

RESENTED BY WORKINGMEN

Sir Wilfrid Laurier's statement that public ownership of railways is a populist fad conceived in the iniquity of United States politics and that the Conservative party under Mr. Borden's leadership has become a populist party has created quite a sensation in labor circles. Leaders in the labor movement are plainly stating their disappointment and resentment at Sir Wilfrid's statement. Mr. John A. Flett, Hamilton, Ont., Past President of the Dominion Trades Congress and organizer in Canada for the American Federation of Labor, says: "Organized labor has proclaimed itself in favor of public ownership of railways and telegraphs on many occasions. This principle has been adopted as one of the planks in the 'Declaration of Principles of the Trades and Labor Congress of Canada,' and any party that would favor public operation and ownership, all other things equal, will receive the approval of the organized working people of this country. Mr. Borden's policy comes nearer filling the bill than that of Sir Wilfrid, the latter gentleman being opposed to Government operation. In my opinion the proper policy to pursue would be to continue the Intercolonial right through to the Pacific."

Another who takes exception to the Premier's utterances is Mr. David A. Carey, Toronto. Mr. Carey is known all over Canada as a level headed, fair minded labor representative. He is also Past President of the Dominion Trades Congress and is the District Officer of the American Federation of Musicians, representing Canada east of Winnipeg. He says: "Since the Trades Congress of Canada at its recent meeting has gone on record in favor of public ownership of not only railroads, but all public utilities, I cannot see anything for the labor organization to do but to oppose Sir Wilfrid Laurier, since he has declared himself against public ownership. I am personally of the opinion that the labor organization will uphold the party which advocates public ownership of the G.T.P. I can't see why any labor man can vote otherwise when it is considered that the rank and file of the labor movement of this country have always on all occasions approved of the policy adopted by the chief legislative body, the Dominion Trades Congress. Personally, I am strongly in favor of such a policy."

Mr. James Wilson, editor of the Toiler, the Labor Organ in Toronto, admits that it is hard for workingmen sometimes to get away from old party affiliations, but as a matter of principle they were bound to support the party that advocated public ownership. Sir Wilfrid Laurier in his Massey Hall speech was very inconsistent. He denounced the public operation of railways, yet almost in the next breath he commended Government ownership of the telephone and telegraph. "I believe," said Mr. Wilson, "that the working people will support the principle of public ownership."

LAURIER AND GREATER U. S.

The amendment to the motto "Laurier and a greater Canada," making it read "Laurier and a greater United States," is certainly well grounded. We have on more than one occasion pointed out to our readers how Sir Wilfrid diminished Canadian territory and enlarged that of the United States by his surrender in the case of the Alaska boundary, but it may be well to repeat the main points.

At the very first Sir Wilfrid threw away a most valuable weapon. When the question of the abrogation of the Clayton-Bulwer treaty came up, and he was consulted by the Imperial authorities as to the views of Canada, he displayed an extraordinary lack of diplomatic ability by replying that we had no interest in the isthmian canal. And this was in the face of the fact that we, as well as the United States, have a coast line on both oceans, and would similarly benefit by improved means of communication between them. Besides international agreements are largely a matter of compromise, a setting of one advantage against another, and a man with the slightest diplomatic ability or even common sense and business capacity would have seen the value of this lever. The mischief of this foolish surrender was made manifest by the statement of President Roosevelt in a message to Congress that the British had yielded this point without asking any compensating advantage. Evidently he was prepared to grant some concession, and what could have been more appropriate in return for facilitating intercourse between the two coasts of the United States, than granting access to Canada from the ocean to her inland territory. This was the most important point at issue and Sir Wilfrid abandoned his advantage.

At the sittings of the joint commission Sir Wilfrid at first opposed the objectionable proposal of the United States to have an arbitration without an umpire, and as long as he maintained his opposition the Imperial representative supported him strongly and persistently. But Sir Wilfrid, for some inexplicable reason, afterwards abandoned this position, and assented to a plan by which he might have foreseen that we must lose. Then the Imperial authorities bowed to his decision. In the negotiations that followed Sir Wilfrid was consulted at every step, and his views were adopted. It was not till be wished, when too late, to raise an undignified and futile wrangle over the composition of the commission, that the Imperial authorities declined to support him. Even then he might have partially undone the mischief by declining flatly to proceed within the treaty when the United States had disregarded it at the very inception, but he contented himself with grumbling.

When the case came into Court it was again Sir Wilfrid who was the stumbling block in the way of Canadian interests. The most fatal evidence to prevent our obtaining access to our territory from the ocean was a foolish and unfounded admission he had made in Parliament. Moved by a desire to have a fling at his political opponents without the slightest regard for the future consequences, or for the truth of his assertion, he declared that settlement by the United States at the head of the Lynn canal had been allowed without a word of protest from Canada. It was distinctly untrue, for such a protest had been made in the most forcible manner, but an admission made in Parliament by our Premier could hardly be gainsaid and had much to do in determining the adverse result.

From first to last it was Sir Wilfrid who was responsible for this surrender of Canadian territory, which went to build up a greater United States through our loss.

COMMENT.

"Listen to the Hum," was the most appropriate motto in the rink. The hum was all that about half of the audience could hear.

Does Mr. R. R. Hall know the meaning of "scurrilous" language. The dictionaries give it as vulgar, low, indecent, obscene language. A plain statement of facts as given by one who ought to know, even if incomplete, is not scurrilous. But probably Mr. Hall simply means that he does not like the Review, and uses the first abusive word that comes to him, merely "swearing at large."

Having recovered from the first shock the Globe endeavors to make light of Mr. Blair's resignation and its attendant circumstances. The solemnly expressed intention of such an undoubted authority in railway matters to "reaffirm his opposition to the railway policy of the Government" will not be treated so lightly by the people of Canada.

Mr. Hall, through his organ, professes that he and his friends have refrained from making any criticism of Mr. Kendry as a citizen. What does he call the pretence that Mr. Kendry is an inefficient manager of a woollen mill and should blame his own incapacity for the trouble really caused by the tariff blundering of the Government, as is owned by the raising of the duty after much mischief had been done?

In sustaining the views of Mr. Hall the Examiner argues that because a mill making the finer kind of woollen goods can subsist or even make profit no Canadian mills should be employed in the manufacture of the ordinary staple class of goods such as are commonly worn by the majority of the people. There is no good reason why Canadians should not earn wages by making such goods, and why Canadian wearers should give their custom outside the Dominion.

WOOLLEN MILL INDUSTRY

How the Laurier-Fielding Tariff Worked Ruin at Hespeler.

Mr. Kirk Cameron, who presides over the destinies of the Central School, Galt, was generous enough to say at Hespeler on Monday night that it was bad management that closed the big woollen mills at the upper end of the town.

You see Mr. Cameron who bulks big in the Liberal camp in South Waterloo, is an authority on woollen mills, although he doesn't know the difference between a loom and an old-time spinning wheel. This very fact, perhaps, qualifies him to give an intelligent Liberal opinion of the reverses which (the Conservatives rightfully contend) the industry has suffered through the operations of the Preferential Tariff.

Mr. Cameron was sarcastic if not convincing while on the Hespeler platform. With that knowledge of the intricacies of the woollen business which has been acquired in instructing the youth of the town in the raising of sheep the Central School principal goes to the heart of the difficulty. The men in control were worse than useless and deserved to be saddled with the responsibility of failure; not the Laurier Government! But Mr. Cameron made other rash statements. He declared that these mills failed twice under the National Policy regime. The truth of the matter is that the firm of Randall, Parr & Co., were driven out of the country by the Mackenzie tariff, going to Holyoke, Mass., where they flourished under the Republic's high tariff.

When the National Policy was introduced by Sir John A. Macdonald Hespeler woke up. The Upper Mills were reopened and the industry made steady progress until 1897 when 600 hands were given employment. The ushering in of the Preferential Tariff presaged the mill's downfall and in due time, after a most determined struggle with existing conditions, the doors were closed. That is the story of the failures in brief. Closed by Mackenzie; Ruined by Laurier.—Galt Reporter.

BURGLARS IN THE VICINITY

Places Entered Near Rice Lake and Money Stolen.

Port Hope, Oct. 20.—While the residents of Rosemount were enjoying the annual supper at Bethel, on Monday evening, several houses were being ransacked. Oliver's store was the first to be molested, and here they secured 50 cents in coppers and $2 in silver. Wm. Moore's house was broken into but nothing was taken. George Gummer's house was also entered and $5 stolen, two American bills, 40 cents in coppers, one $1 bill and the rest in silver. A lady's gold ring 14k of five stones, the centre was missing. At Bethel a large number of whips were stolen from the driving shed.

At Cobourg, on Sunday evening, entrance was gained to the Cobourg Golf Club house and quite a large quantity of goods stolen, consisting of a chainless Columbia bicycle, a bottle of Sugram's, a quantity of cigars and cigarettes and a number of ping pong balls.

Chief Bond is at present working on the case, and no doubt the guilty parties will be brought to justice.

Be in Earnest.

Be in earnest about your health. Do not suppose that the headaches, backaches and other symptoms from which you suffer will pass away of their own accord instead of developing into serious and chronic disease. If you are subject to kidney, liver and bowel derangements there is no preparation which will be so helpful to you as Dr. Chase's Kidney-Liver Pills. One pill a dose.

RAPHIA
For Hats and Baskets
All Colors
On sale at Review Office

HAPPENINGS IN KEENE

Library May be Founded—Direct ors of Reading Rooms Elect Officers.

Mr. Chas. Bell, sr., spent Sunday in Port Hope.

Mr. Jas. Quinn, of Clinton, Iowa, is visiting at the Island.

Rev. Mr. Burns, of Stirling, will preach next Sunday in the Presbyterian church.

Miss Minnie Mulcahy, of Peterborough, spent a few days in Keene this week.

Mr. Wm. Connal, sr., and Mr. W. Connal, jr., returned from Manitoba Monday.

Miss Annie Masterson, of Burnley, visited at Mrs. J. Roach's Sunday.

Mr. Joseph Byers, of Bailieboro, was in Keene Wednesday.

Mr. Jas. Aikens shipped two cars of cattle to Toronto Tuesday.

The annual meeting of the Keene Curling Club was held in Mr. Robert McCammus' rooms on Saturday, when the following officers were elected:—

President—W. Read.
Vice-President—M. Kennedy.
Sec.-Treasurer—Dr. V. McWilliams.
Representative Members—Dr. Shaw and J. S. Russel.

In spite of the bad weather a large number of Keene people attended the Norwood fair.

Mr. Ed. Howson, Peterborough, was in Keene Monday.

A band of gypsies are camping on Eson's Hill.

Mr. Charles Bell is spending a few days with his father.

Mrs. John Humphries, who has been visiting near Keene, left last Thursday for Acton.

Mrs. J. Kent and Miss T. Kent, of Mathers' Corners, intend leaving for Carmen, Manitoba, where they intend taking up their residence.

The addition to Dr. Harrison's house is nearly completed.

Mr. Armour and Miss Crossley are in Peterborough attending the Teachers' Association County convention.

Mr. Arthur Shaw's many friends will be pleased to hear of his promotion to the position of station agent at Swift Current, a divisional point on the main line of the C.P.R.

Mrs. (Rev.) Secombe is visiting in Greenbank.

Mrs. and Miss Elmhirst, of Wiarton, are visiting at Mr. Jas. Elmhirst's.

Mr. Sam Mather intends leaving next week for Toronto.

Rev. D. D. McDonald is visiting at Collins' Bay.

The Y.P.S.C.E. of the presbyterian church, intend holding a social soon.

Mr. James Pearson intends moving into Mr. Bennett's house next week.

Mr. Joseph Quinn has opened a barber shop on Main-st., in the shop formerly occupied by Mr. C. Goyne.

Mr. Wm. Dickson, of Washington, N.Y., who has been visiting his parents, left for Toronto Monday. On Sunday Mr. Dickson, who is a famous baritone, kindly sang in both the Presbyterian and Methodist churches.

A meeting of the directors of the Reading and Recreation rooms was held in the reading rooms on Friday, October 14th, when the following officers were elected:—

President—Dr. J. M. Shaw.
Vice-President—Mrs. (Rev.) D. D. McDonald.
Sec.-Treas.—Miss B. Read.
Executive Committee—Mrs. (Dr.) Harrison, Mrs. (Dr.) Shaw, Mr. Vincent McCarthy, Dr. V. McWilliams, Rev. W. B. Secombe and Rev. D. D. McDonald.

Order Committee—Thos. J. Boucle, George Gall and J. McFarlane. An effort will be made to found a library. The reading rooms were opened less than a month ago, and a great measure of success has crowned the efforts of its founders. The rooms are always well filled with men and boys, who appear to enjoy themselves very much.

Mr. M. Fortune, of Villiers, is seriously ill.

A meeting in the interests of Mr. John Finlay is to be held in the town hall on Saturday.

Women who Are Weak

AND SUFFER THE DERANGEMENTS PECULIAR TO THEIR SEX FIND THAT

Dr. Chase's Nerve Food

CURES SUCH ILLS PERMANENTLY BY STRENGTHENING THE NERVES AND MUSCLES.

Dr. Chase's Nerve Food stands high in women's favor because it is especially successful in overcoming ills peculiar to their sex.

When, on account of a rundown condition of the system, the muscles and nerves fail to control the action of the feminine organism, there is bound to come some suffering.

Headaches, pains in the back and limbs, indigestion, feelings of discouragement and despondency, weakness and irregularity rob life of the joys which would otherwise be possible.

Stimulating medicines may possibly be of more than slight temporary relief. To be of lasting benefit the nerves and muscles must be fully restored by such treatment as is afforded by Dr. Chase's Nerve Food.

Not only is the action and vigor of the bodily organs fully restored but new, firm flesh is added, the form is rounded out, the weight is increased and pallor gives way to that healthful glow of complexion which tells of the full enjoyment of health.

MRS. SYMONS, 42 St. Clair street, Belleville, Ont., writes: 'Some weeks ago I began a course of treatment with Dr. Chase's Nerve Food, and have found it a very satisfactory medicine. I was formerly troubled with nervous exhaustion, and a weak, fluttering heart. Whenever my heart bothered me I would have spells of weakness and dizziness which were very distressing. By means of this treatment my nerves have become strong and healthy and the action of my heart seems to be regular. I can recommend Dr. Chase's Nerve Food as an excellent medicine."

Dr. Chase's Nerve Food, 50 cents a box, at all dealers or Edmanson, Bates & Co., Toronto. The portrait and signature of Dr. A. W. Chase, the famous receipt book author, are on every box. 1

Monkey brand soap makes copper like gold, tin like silver, crockery like marble, and windows like crystal. 24

DOMINION ELECTIONS

WEST RIDING OF PETERBOROUGH

THE HON.

G. E. FOSTER

—AND—

J. P. DOWNEY, M.P.P. for South Wellington

Will Address the Electors of the Riding in the Interests of

MR. JAS. KENDREY

THE LIBERAL CONSERVATIVE CANDIDATE

IN THE OPERA HOUSE

MONDAY EVENING, OCT. 24

and will discuss the important questions of the day.

MR. KENDREY and other Local Speakers will also Address the Meeting. A Cordial Invitation is Extended to the Electors to Attend. Ladies Especially Invited to be Present.

T. E. BRADBURN, President W. R. L. C. A. J. W. GARVIN, Secretary W.R.L.C.A

"GOD SAVE THE KING."

Cushion Soles for Tender Feet

The ideal sole for tender feet is the Cushion Sole. It is fitted with a soft, felt leather covered sole, which conforms to the exact shape of the foot—acts as a cushion to your every step, and being a non-conductor, keeps your feet at even temperature.

CUSHION SOLE SHOES FOR MEN AND WOMEN

$3.50 to $5.00

J. T. Stenson

The Daily Review.

FRIDAY, OCT. 21, 1902.

HUMOR

POLLY, THE JESTER.

How a Parrot Jolted a Windy City Physician.

A south side physician gave his wife a parrot which he had purchased for his own, but which was so uncanny and mischievous that it gave its owner nervous prostration. Then he turned it over to his wife, with strict orders that it should be kept out of his sight.

No one can ever bank on a parrot, and Mrs. Physician kept the bird in a cage in an alcove of their room where the doctor could not see it, and covered the cage with a heavy blanket during the time the doctor was at home. Polly was as mute as a mouse when covered up, and the man of the house never even surmised her proximity.

But one day when he was shaving himself a sudden gruff chuckle gave him such a start that he cut a gash in his chin. He looked toward the alcove from which the sound came and saw a white eye protruding through a hole in a blanket—a fiendish eye, filled with an unholy delight. Then a hoarse voice croaked:

"What yer doing?"

"Can't you see what I'm doing, you blamed fool?" roared the doctor, wiping the blood from his chin.

Then Polly, with a wicked laugh, twinkled that white eye maliciously as she shrieked out the shibboleth of the barber shop:

"N-o-x-t!"

The Sickly Octogenarians.

They were neither of them brilliant scholars, but they liked to move with the times as regards their knowledge of current events, so the daily newspaper was regularly delivered at their humble domicile, and it was Jennie's duty to read out during breakfast time all the most interesting items of the day. One morning, after wading through the latest intelligence from the front, she turned to another page of the paper and said:

"Herbie, it says here that another octogenarian's dead."

"What's an octogenarian?"

"Well, I don't quite know what they are, but they must be very sickly creatures. You never hear of them but they're dying."

Marked Advances.

"Has Oldboy made any advances toward a reconciliation with his gay young wife?"

"Yes, I think he has made an advance of several thousand dollars."

Where They Differ.

Another difference between a man and a woman is that the man doesn't see the back of his head in a mirror more than twice a year.

A Pessimist.

Tommy—Can I go to the theater, ma?

Mother—No, not tonight, dear.

Tommy—Then can I go and have a tooth out?

Mother—Good gracious! Whatever for?

Tommy—Well, I never get any fun, I don't!

Not at All Stylish.

"They are an extremely fashionable couple, are they not?"

"Gracious, no! Why, they have several children."

DELICATESSEN.

She was not highly cultured,
For grammar had no use;
She never heard of Browning
Nor studied themes abstruse.
She had no ear for music,
Could not a rhyme repeat,
But knew the art of cooking
Good things for us to eat.

She could make apple custard
With knack of sure success;
With pies of mince and pumpkin
The family would bless.
Her angel food was manna
To feed the hungry heart;
Her golden crusted doughnuts
Paid tribute to her art.

The black bat, indigestion,
Ne'er settled on her roof,
And the medicine dispenser
Her presence kept aloof.
She's still on earth and hearty,
But, oh, the aching void!
For in a school of cooking
Our former cook's employed.

Two of a Kind.

"Well, isn't it awful in these restaurants? Some one got away with my hat and left me this!"

"Well, isn't it? Some one got mine too!"

A Successful Bluff.

The wife of a certain Albany man who takes frequent little trips in the interest of business is noted among her acquaintances for her unbounded belief in her husband's fidelity. Recently her faith sustained a shock which has still left her thinking. One evening she went to a cigar box to get a cigar for a friend of her husband who was waiting for him. Finding the box empty, she said:

"Wait till I look in my overcoat pocket. There may be some there."

"That is a dangerous proceeding," said the friend.

"Not in this case. Charley is a good boy," responded the wife, with an accent on the "good." The first thing she pulled out of the pocket was a dainty pair of white gloves, size No. 5. She wore 6½.

The explanation offered by the husband, who came in at that moment, was that he had found the gloves hung up on a hook in his stateroom and thought he'd bring them home. The unembarrassed way he told it decided the wife to give him the benefit of the doubt, although the friend is still laughing at her.

He Could Ascertain.

"I want," said the recently married man in the novelty store, "a lady's belt."

"Yes, sir," said the polite shop empress. "What size?"

A blush mantled the customer's brow, and he swallowed twice in rapid succession; then he said:

"I don't know exactly. Let me have a yardstick, please."

And as he placed it along the inside of his arm from shoulder to wrist the shop empress remarked beneath her breath to her chum, "He ain't the fool he looks, is he, Jenny?"

Nothing to Retract.

"I suppose it is in order to congratulate you, old chap?"

"On what?"

"On your marriage to Miss Strawbry, of course."

"That was a false alarm. We're engaged, although few people know it, but we are not married yet by a long shot."

"No? Well, I reiterate my congratulations, old chap!"

An Aid to Exclusiveness.

"How do you like this climate?"

"First rate," answered the native. "It's so full of malaria an' things that folks that wan't born here don't generally stay long, an' it kind of keeps the society clear of immigrants."

Naturally Hard.

"I wonder why that fellow gave us such a hard look."

"He couldn't help it."

"Couldn't help it?"

"No; he's a circus freak—the man with the ossified face."

The Usual Catch.

"So Bragley was out fishing yesterday. How many did he bring back with him?"

"Oh, about a dozen."

"A dozen, what? Bass?"

"No, fish stories."

Recalled.

"I notice that these new autumn cloaks are said to reveal the figure. Mrs. Wiggleton had on one today."

"Did it reveal the figure?"

"Yes. She had left the price tag on the collar."

What They Needed Most.

"I think my trousers need pressing, don't you?" asked Goslin of Spatts.

"Pressing?" repeated Spatts. "They need suppressing."

SOMETHING ABOUT CHAIRS.

Antique Chairs—Chairs For Special Uses—Souvenirs of Travel.

"That chair," said an old lady, "takes me back to the days of my childhood. It is exactly like one that my grandfather had, and I can see just how he looked and hear again the tones of his voice." The magic of an inanimate object when linked with some distant association was evidenced.

Buying a chair nowadays is an easier matter than in the days of our colonists, when only the most well to do were supplied with this article of furniture brought from across the seas.

The lover of antique furniture will make extraordinary searches for the old chairs, knowing that their wood was slowly and carefully seasoned, the workmanship accurate and durable and the patterns plainer and often better than those of modern times.

Chairs are the first necessity in fitting up a house. In deciding what must be bought, what would be desirable to have and what could be done without the chairs will take a prominent position. A great variety of chairs and every degree of price awaits the purchaser. If a good selection is made the room begins to take on an atmosphere of interest. If a commonplace chair is installed the opportunity for making an attractive interior is thrown away.

In the tea corner shown in the illustration an inexpensive little bamboo table has the usual outfit of teapot, cracker jar, cups and saucers. A narrow shelf fastened against the wall holds a supply of extra china. The chair used while pouring tea is an East Indian rattan in hourglass shape and, with its bright colored cushion at the back, contributes a large share of the picturesque element in the room.

Another chair not illustrated is a lounging or divan chair, something like a deck or steamer chair, but more graceful in design than either, and altogether comfortable when supplemented by a few cushions. The ideal position for such a resting place is on piazzas or lawns where a hammock is unavailable.

In searching for souvenirs of travel the home lover sees in the chairs of different nations an entertaining furnishing for her own abiding place, a Flemish chair in black oak for the library, for instance, a Savonarola chair for the hallway, wooden benches from Tyrol for the den, and old English chairs for the dining room and parlor.

Such a collection was planned out by an American who started on a trip

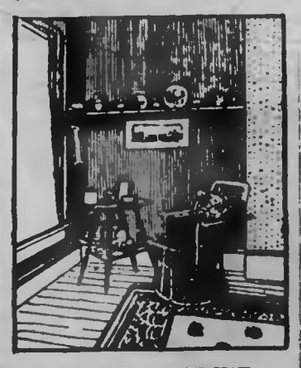

A TEA CORNER AND ITS CHAIR.

through Europe one summer. The idea expanded as the many products of the countries opened unrealized opportunities. The number soon outgrew the original modest limit, and when they reached this side the first cost was found to be largely increased by the duties.

Historic wood may be made into a chair and thus preserved in a useful as well as an interesting way.

When that old tree was taken down which Longfellow had celebrated in the poem beginning

> Under a spreading chestnut tree
> The village smithy stands,

a happy thought was suggested to the children of Cambridge, who gladly followed it up. This was to have a beautiful chair designed for Longfellow and made from the wood of the old tree.

Some old timber found in Stratford, England, was not long ago made into chairs and called after Shakespeare, and a number of these interesting seats have found their way to this country.—Design.

Green Tomato Pickle.

Over one gallon of chopped green tomatoes sprinkle half a cup of salt and the next morning drain and squeeze dry. Add one teaspoonful each of cinnamon, cloves, whole mustard seed and celery seed. Pour on vinegar enough to cover, and boil twenty minutes.

Fashion's Behests.

The close, high cuff is an autumn feature.

Pinked ruchings are one of the trimming items.

The surplice waist is in great favor for misses' dresses.

Toes of shoes are more pointed and heels a little higher.

The smartest tailored gowns show fullness around the bottom only.

The high turnover collar of embroidery pleases the women with long necks.

Clever women make very pretty kimonos from their last season's lawn dresses by the addition of white or contrasting bands.

Pretty Hamburg eyelet insertions made especially for the running of ribbons through their openings are used effectively in collars.

While there are severely plain tailored gowns for those who like them, some of the new street frocks in wool and silk are decided'y frilly and fussy.

Old Tree Superstitions.

The old Teutonic and Saxon races in central and northern Europe, before the introduction and spread of Christianity, had a great veneration for trees. They would never willingly damage them. Under large trees, especially old oaks, the great councils were held and judgment given, and the graves of this people were found in groves, they always being buried under the roots of a tree. This all was a result of the superstition that their gods lived in those trees. In the linden tree Berchta dwelt, a benign spirit who took charge of the babies and rocked their cradles when the nurses fell asleep; in the oak, Donar, the thunder god; in the willows all sorts of spirits, in the elder trees the dwarfs. Whenever the festivals of these gods were celebrated their trees were decorated with lights, wreaths and queslen (tassels), and offerings were hung in the branches, which, however, were plundered again when the festival was over, the gods being supposed only to appropriate the best.

The Camel as a Soldier.

The camel is a good soldier, says a London writer. It may be stupidity, and it may be bravery, but a camel is as steady under fire as a tower. The Persians mounted small cannon on the backs of their camels and called them zambwahs, or "little wasps." This fashion was adopted in India, and after the battle of Sobraon 2,000 of these artillery camels were captured. In the Indian mutiny the British had a camel corps of 150 beasts, and on the back of each camel sat a Scotch highlander in his kilt. In 1845 Sir Charles Napier had a camel corps in Sindh, and in one day he marched seventy-five miles, defeated a brigand chief and marched home again. In 1878 the British used camels against the Afghans, and the government paid for 50,000 camels that died in those campaigns. Many of these were driven to death by their owners in order that they might claim the government bounty.

Monster Beds.

Though the beds of the royal personages of England were elaborately carved and hung with rich curtains even so late as the Tudor period, it is recorded that King Henry VIII.'s bed contained only straw beneath all its finery. A curious order exists as to precautions to be taken against the possibility of intended mischief to the royal person in the making of the bed, for the usher was to search the straw through with a dagger, "that there be none untruth therein, and to tumble over on the down bed for the better search thereof." The bed of Henry VIII. was nearly eleven feet square, and of even more generous dimensions is the great bed to which Shakespeare refers in a well known passage in "Twelfth Night," which was twelve feet square. This "great bed of Ware" has been a marvel for centuries.

He Sent Another.

A few years ago a well known lawyer remitted in settlement of an account to the publisher of a paper a two dollar bill, which was returned with the brief statement:

"This note is counterfeit; please send another."

Two months passed before hearing from the lawyer again, when he apologized for the delay, saying:

"I have been unable until now to find another counterfeit two dollar bill, but hope the one now inclosed will suit, professing at the same time my inability to discover what the objection was to the other, which I thought as good a counterfeit as I ever saw."

Rise Above Your Troubles.

No matter what cares, anxieties or sorrows may vex or sadden you, do not prove yourself a weakling by going down before them, but show yourself noble in rising above them and molding them to life's purpose. Rather bear an insult than give one; rather dry a tear than cause one to be shed. How many celebrities we would have if men would be as anxious to make their own fame as they are to unmake the fame of others.

Nothing Left.

"I have had lots of friends who were guilty of mutilating books they had borrowed from me, but my latest experience was the most novel of all."

"What was it?"

"I lent Mrs. Blanks my dictionary a few days ago, and yesterday she returned it without a word!"

Its Beauties.

"Do you now appreciate the beauties of civilization?"

"Yes," answered the barbarian. "Civilization is a great institution. But, as in the case of other large enterprises, it's usually best to be one of the promoters and get in on the ground floor."

He Was Afraid.

The Bride—Tell me now, dearest, when you proposed weren't you a little nervous for fear I should say "No?" The Bridegroom (who has married for money)—I should think I was. Why, I owed nearly $5,000, and my creditors were getting awfully pushing.

He Knew.

"Squeezem is a mean man."

"What makes you think so?"

"I saw him put a lead quarter in a blind man's hat this morning."

"How did you know it was lead?"

"I passed it on him yesterday."

Flattery.

He—Is there anything in the world that bores you more than flattery? She—Only one thing that I know of. He—What is that? She—Not to be flattered.

LAST CHANCE

FOR A LIMITED TIME TO SECURE

JOHN L. STODDARD'S LECTURES

AT PRESENT WHOLESALE RATES

Wholesale rates mean wholesale transactions. We order paper for the Stoddard Lectures twenty car-loads at a time. We print and bind on the same scale. We reduce expenses to a minimum by making a quick, yet thorough final canvass of each city, thereby bunching orders, deliveries, and collections at one-half what they would cost if scattered. To this end a corps of our best salesmen are here for a short time only to explain our special offer, show the work, and give you an opportunity to secure it at wholesale rates. WHEN THEY LEAVE YOU CAN OBTAIN IT ONLY AT REGULAR RATES FOR OCCASIONAL ORDERS, or at an advance of one-half.

This advance is absolute and unavoidable. Our wholesale offer is possible only on the above basis, it being self-evident that when the cost of production or distribution of any article increases the price to the purchaser must increase also.

250,000 Miles of Travel in an Easy Chair at your own Fireside with John L. Stoddard

This edition is entirely from new plates, and is the best printed, best bound, and in all respects the most satisfactory ever issued. It is uniform and complete, containing ALL OF MR. STODDARD'S TRAVEL-LECTURES AND ALL HIS VIEWS.

THE COST IS LESS THAN YOU THINK

Less than a two days' trip to New York, making it easy for any man, however limited his time or means, to realize that strong and universal desire of the human heart, to travel—to get out of and away from the commonplace rut of daily life, and see and learn something of the great world.

FOR A SHORT TIME ONLY

THE FAMOUS STODDARD LECTURES are offered at SPECIAL WHOLESALE RATES and on EASIEST TERMS OF PAYMENT. The work is being shown by our representatives, who will give you full particulars.

BALCH BROS. CO., SOLE PUBLISHERS 36 BROMFIELD STREET, BOSTON

SPORTING NOTES.

Hogan, the great guard and tackle, is captain of this year's football team at Yale.

Columbia university is developing a very promising "bunch" of football players.

Wiltse of the New York Nationals pitched twelve consecutive games without a defeat.

Wrestler Tom Jenkins wants to meet Jim Jeffries, heavyweight champion pugilist, in a fight.

American autoists are making plans for a large representation in the James Gordon Bennett cup race abroad next spring.

Scott Hudson has shipped to Lexington, Tertimia, 2:24¼, Beasie Abbott and Pittie Herr. In all Hudson has returned thirteen horses since the opening of the campaign.

Miss Kinney, 2:19¼, is a new 2:20 performer for McKinney, 2:11¼. She took her new record in a winning race at Port Huron, Mich., recently, driven by Frank Caris of Detroit.

Sweet Marie continues to accumulate new trotting records. She is the largest money winner of the year, holds the season's race record and is winner of the fastest five heat race ever trotted.

ANIMAL TALES.

A wealthy Frenchman has started a home for aged animals at his country place and now has a mule seventy-three years old, a goose thirty-seven and a cow thirty-six.

A Milford Haven (England) trawler recently landed twelve fine sturgeon caught in one haul. Some of them were six feet long. Such a catch had never been known previously.

A Vermont hen which has never been able to raise any chicks of her own has mothered the eggs of bantams, geese, ducks and even pigeons. Her latest exploit was to discover and hatch a nest of bald eagles.

One of the curiosities of this curious age of ours was caught in the waters of the Choptank river some time ago. It was a good sized terrapin with a healthy, well developed oyster on its back and was both literally and figuratively an oyster on four legs.

THE COOKBOOK.

A loaf of stale bread is almost as good as when newly baked when wrapped closely in a towel and steamed through thoroughly.

Do not invariably throw away the oil from the can of sardines. It is a very good substitute for butter when codfish balls or made over dishes of fish are on hand.

The fishy taste can be removed from canned salmon or lobster by putting it in a colander, pouring boiling water over it and then letting it stand long enough to drain and cool.

Raincoat Protection

Raincoat protection is one kind of protection we believe in. We furnish it to our customers. We protect you from rain and wind.

WE PROTECT YOUR PERSON AND YOUR PURSE.

Each Raincoat we sell is a lasting advertisement for us.

Any man who has his eye out for a Raincoat, and isn't blind to his best interests, should not miss seeing our new styles. We also have them for boys in all sizes.

COME HERE FOR A LOOK.
WILL NOT URGE YOU TO BUY.
THE COATS WILL DO THAT.

Lang & Maher

"THE DAYLIGHT STORE"

Clothiers and Furnishers 409-411 George Street

North St., at Delaware Ave.

The Lenox Hotel

IN BUFFALO

High-Grade Modern Construction. Fire-proof throughout. European plan. Rates $1.50 per day and upward. Room reservations can be telegraphed at our expense

GEORGE DUCHSCHERER PROPRIETOR

Underwear Furnishings

FOR

Men, Youths and Boys

Mens' Fine Wool Undershirts and Drawers
Mens' Wool Fleece Underwear
Mens' Heavy Scotch Wool Underwear
Mens' Fine Merino Underwear
Mens' Silk Underwear
Mens' Sanitary Wool Underwear
Mens' Canadian Rubber Underwear
Boys' Fleece-lined Shirts and Drawers
Boys' All-wool Shirts and Drawers
Mens' Scotch Wool Sox
Mens' Fine Cashmere Hose
Mens' Fancy Heather Hose
Mens' Canadian Sox
Mens' Kid, Calf and Woolen Gloves
Mens' Top Shirts, best kind
Mens' and Boys' Sweaters
Mens' Nifty Neckwear
Mens' Linen Collars and Cuffs

H. LeBrun & Co

TWO ENTRANCES—GEORGE AND HUNTER STS.

SANTAL-MIDY
Standard remedy for Gleet, Gonorrhoea and Leucorrhoea. In 48 HOURS. Cures Kidney and Bladder Troubles. MIDY

THE
Knitting Works

Hosiery and Underwear.

Boys' ..Mitts

We are showing an extra quality of Muleskin Mitts for Boys and Men at

35 and 50c

THE KNITTING WORKS

DR. J. D. BAGSHAW

(Successor to Dr. Neill)

GRADUATE OF CHICAGO COLLEGE OF Dental Surgery; also of Royal College of Dental Surgery, Toronto. Office—Corner of Hunter and George sts., over MacDonald's drug store. Phone No. 73, or after hours phone No. 138. d1yr107

The Daily Review.

FRIDAY, OCT. 21, 1904.

THE CITY AND SUBURBS

High Tea in the Schoolroom

The Ladies' Aid Society of the George street Methodist church will give a High Tea in the school room on Friday evening, Oct. 28th. Interesting addresses and the best local musical talent. Reserve the date. 3d

The Annual Dinner

Of the Woman's Auxiliary of All Saints' church will be given in the Foresters' Hall, Simcoe street, on Tuesday, November 9th. Dinner served from 5.30 to 8 p.m. Admission 25 cents. 1d

Surprised and Delighted

Are all those who have visited the Great Fifty Million dollar World's Fair. Would not have missed it for twice the cost is the general verdict. Don't neglect the advantage of being able to view all the best of the World's Exhibits at such a small expense, and with such comfort. Twice daily you can start on the Grand Trunk, and go through without change. Mr. W. Bunton, City Ticket Agent, will be pleased to give all information, arrange for accommodation, and etc. 3d

HARDANGER

Lessons given in this beautiful and popular art needlework at the Alhambra 168 Brock St. Specimens of the work will be cheerfully shown to ladies interested in needlework. Mrs. J. W. Morrow, Teacher and Designer.

ADAMS | THE LADIES' NEW STORE | ADAMS

A SPLENDID CORSET OFFERING

COME HERE FRIDAY AND SATURDAY IF YOU WISH TO SAVE MONEY ON A PAIR OF UP-TO-DATE, LATEST MODEL CORSETS. THEY HAVE ALL THE NEWEST IDEAS EMBODIED IN THEIR MAKE UP, INCLUDING THE DEEP HIP AND LOW BUST, WITH HOSE SUPPORTERS ATTACHED TO EVERY PAIR.

THIS IS A NEW CORSET, LADY GREY, WORTH REGULAR $1.00, BUT IN ORDER TO INTRODUCE THEM QUICKLY WE PLACE THEM ON SALE

Friday and Saturday at 79c The Pair.

60 Pairs of Ladies' Corsets in fine quality jean, medium short model, long deep hip, low bust, finest steels throughout, two wide steels each side, lace and ribbon trimmings, with hose supporters on front and siddp, which holds the Corset down and prevents wrinkling. A popular fitting Corset, for stout as well as slight figures. Sizes 18 to 26, regular price $1.00, on sale Friday and Saturday at, the pair 79c

Harry Adams

Ladies' New Outfitting Store. 303 George-st. 'Phone 486

PETERBOROUGH'S SPLENDID TRIBUTE TO THE PRIME MINISTER OF CANADA

Brock Street Rink Filled to the Doors With a Gathering Numbering Over 4,000 People.

Sir Wilfrid Spoke Only Three-quarters of an Hour and Repeated Address Delivered at Other Places--Hundreds of Conservatives Attended--Hon. J. R. Stratton, Candidate Hall and Mr. Archie Campbell Talked to the Crowd--Quiet Assembly and No Interruptions--Decorations Were Artistic--Scores of Visitors in Town--Torch Light Procession Was a Fizzle.

In support of a candidate who secured his nomination in West Peterborough by such honorable, clean and upright methods, Sir Wilfrid Laurier, the premier of Canada, appeared last night in the Brock street rink.

Sir Wilfrid was greeted by a monster crowd—in fact, it broke all records in Peterborough so far as numbers are concerned, but it lacked somewhat in enthusiasm.

The big rink was packed to the roof, over 4000 people being in attendance from the town and surrounding country.

At 7.45 o'clock the main doors of the vast arena swung open and in less than twenty minutes every available seat was taken.

Those who came later were forced to stand. The atmosphere was suffocating owing to the dense mass of humanity but the gathering waited in patience until ten minutes after 8 o'clock, when the Premier and Lady Laurier, accompanied by Mayor Roger, Hon J .R. and Mrs. Stratton, Mr. and Mrs. R. R. Hall, Mr. John Finlay, Mr. and Mrs. N. T. LePlante, Mrs Ormond of Carberry, Manitoba, Miss Alberta Gooding and others entered the building, the 57th Regiment band, under the leadership of Mr. R. L. Gliddon, playing "The Maple Leaf."

The Prime Minister and party were accorded an ovation as they made their way to the canopied platform where many leading local lights of the Liberal party had already taken seats.

The interior of the rink was prettily decorated, there being an attractive display of flags and bunting. The scene was certainly a memorable one and the arrangements were well carried out.

The visit of the Liberal leader had been advertised for weeks, the night was favorable, the roads in excellent condition and the election campaign reaching a stage of much interest and speculation. All these things combined to attract people for miles around.

It is eight years since Sir Wilfrid visited the town. Those who saw and heard him speak on that occasion and again last night could not but remark a great difference.

Sir Wilfrid looks haggard and careworn. His speech did not exceed three quarters of an hour in duration. He evidently has to husband his strength if he wishes to get through the combat without undermining his health. At Orillia on Wednesday night he spoke about the same length of time as he did last evening. Sir Wilfrid is as eloquent as of yore. His voice is not strong and he could not be heard more than half way down the rink. In fact, there was a constant hum and restlessness at the back of the building, where not a single word that fell from the lips of the first minister could be heard. The premier is an intense optimist and, although he declared last night that he was not a prophet, still he did not neglect to say several times that he felt there would be no change of administration at Ottawa because there was no need for a change. He indulged in his customary glittering generalities and picturesque word painting in which he is such an adept. He told of the prosperity and development of Canada which he attributed to Providence, to luck and to the Liberals. He briefly touched upon the new transcontinental railway and repeated very largely the addresses delivered by him in Hamilton, Toronto, Chatham, Orillia and elsewhere. He announced that his Ontario tour would cease on Saturday and then he would go down to his native province of Quebec until election day.

In the multitude of faces there were hundreds of Conservatives, and the Premier declared that he respected their convictions—in fact the convictions of any man that had the merit of sincerity. The Conservatives thought they were right, but he knew they were wrong, and he added with a smile "This is more their misfortune than their fault."

SOME OF THE MOTTOES

But to return to the decorations. Around the sides of the rink were many mottoes, among them being:

No Soup Kitchens under Laurier
Welcome, Laurier.
Prosperity Progress. Goodwill.
Do you feel 'em in your pocket.
Listen to the hum.

"Mr. Hall was elected by a vote which at once aroused a suspicion that it was not bona-fide. When the facts became known it was made clear that MR. HALL'S NOMINATION WAS SECURED BY THE GROSSEST FRAUD AND BALLOT STUFFING, and this is practically admitted by those who supported him. * * * * I do not consider myself under any obligation to observe the bogus nomination."—Mr. R. F. McWilliams on Mr. R. R. Hall's nomination as contained in letter sent to Mayor Roger, Secretary of West Peterborough Liberal Association, on Sept. 26th, 1904.

Rt. Hon. SIR WILFRED LAURIER
PREMIER OF CANADA

An all Canadian Railway for Canada.

Laurier government is all right.

Preference to British Kin.

Laurier and the Larger Canada.

More years of Prosperity.

Maintain the British Preference," and others.

Mayor Roger acceptably presided. Hon. J. R. Stratton started the speech making. He was followed by Mr. R. R. Hall, the Liberal candidate, then came the Premier, who finished at 9.30 o'clock, while the remainder of the evening was occupied by Mr. Archie Campbell, the late member for West York.

After Sir Wilfrid concluded a large proportion of the audience left and at a few minutes after ten Mr. Campbell terminated his rather prosy address. The gathering then broke up with cheers for the King, Sir Wilfrid and the Liberal candidates in both East and West Peterborough. Mr. John Finlay, the Liberal standard bearer in the east riding, according to Chairman Roger, thought it too late to say anything.

Not one of the speakers referred to the cleansing of the Government patronage from party considerations, to the great need of purified elections, to the much required safe guarding of the national treasury, to the election frauds and scandal in Brockville, West Huron, the Soo and St. James Division, Montreal, as well as other important matters on which the Liberals evidently deem silence the better part of valor.

THE MEETING OPENS

After the Premier and party had taken seats on the platform Color Sergeant Edwards called upon the 57 Regiment band to play the national anthem and the immense concourse of people rose to their feet.

Chairman G. M. Roger, mayor of Peterborough, in opening the proceedings, said:

"I think that I mistake not if I represent to Sir Wilfrid that this entire community irrespective of party affiliations and of every other consideration, desires to unite in the cordial welcome to Peterborough which I have the pleasure of now extending to him.

"The vast audience assembled here to-night, the largest probably which has ever assembled under one roof in the town of Peterborough, is expressive of the universal respect and esteem in which Sir Wilfrid is held by the people of Canada. All may not agree with all details of his policy, but all agree in acclaiming him as our foremost Canadian and as a statesman who has rendered distinguished service to Canada and to the Empire of which we form no mean part.

"The visits which the leaders of both the great political parties have been pleased to favor us with at this time may, without undue vanity on our part, be taken, I think, as a tribute to the growing importance of Peterborough as a business centre, and we on our part only too gladly acknowledge that Peterborough has profited by and with the general prosperity now so evident throughout Canada."

MR. STRATTON SPEAKS

Hon. J. R. Stratton was received with applause. He said that in all his twenty years of public life he had never risen to address an audience of such tremendous importance and so much enthusiasm and significance as the one he saw before him to-night. He thought he was safe in saying that this vast audience assembled was desirous of hearing Canada's greatest premier and her most distinguished statesman. Sir Wilfrid Laurier. One of the leading English newspapers had said "That Sir Wilfrid is easily the greatest statesman of Greater Britain." Many changes had taken place in the town since the premier's last visit here eight years ago. Sir Wilfrid had placed Canada before the nations of the world and now the Dominion was distinguished as the greatest of all British colonies. Eight years ago there was a war of race faction and religious views; to-day Canada was thoroughly united. The Prime Minister had carried out to the letter everything he had promised on the occasion of his former visit. The affairs which exists to-day, it is to the fact that Sir Wilfrid, when he came into power, laid the foundation of eternal peace and amity between every province in the Dominion. What were the conditions in Peterborough eight years ago? Property was stagnant and the working men out of employment. They had hard work to make a living. Instead of the factories going to ruin we now find they have increased their capacities. There are evidences of growth in the town on every hand If you look over Canada you will find the same expansion and growth in every walk of life. There must have been a cause for this prosperity and what is the cause? It lies in the businesslike and capable manner in which Sir Wilfrid has managed the affairs of this country and the splendid results of the Liberal administration. Mr Hall touched upon the beneficial effects of the British preference. Canada to-day occupied a better position in Greater Britain than was ever thought of and its development had been wonderful. The people were proud of the Government of Sir Wilfrid Laurier. His party had shown what good and faithful work could do and he believed the people would return the present premier to power. He trusted that the people of West Peterborough would elect him to support this administration.

A PRETTY SCENE

At the conclusion of Mr. Hall's address he was presented with a handsome bouquet of flowers by Miss Alice McFarlane, daughter of Mr. Charles McFarlane. Mr. Hall kissed the pretty miss in return for her kindness. Sir Wilfrid was similarly honored by Miss Mabel Brown, daughter of Dr. W. E. Brown, who received an osculatory greeting from Canada's premier. Miss Edith Lount, daughter of Mr. F. A. Lount, presented a basket of choice roses to Lady Laurier, who smiled her acknowledgment. The cheers which greeted the floral donations were vociferous.

THE PREMIER'S ADDRESS

The introduction by the chairman of Hon. Sir Wilfrid Laurier was the signal for prolonged cheering. He said,—"Eight years ago last June it was my privilege to address an audience in this progressive city of Peterborough. The circumstances were just the same as they are to-day. We were then in the midst of a general election; that election was concluded by the triumphant return of the Liberal party, and the present election will likewise be concluded by the triumphant return of the same Liberal party. In one respect, eight years ago, I was more fortunate than to-day, because I had intended this morning to avail myself of the same privilege which I had eight years ago, of visiting your city." There were then evident signs of sadness in the town. The Conservative party were then numerous in Peterborough, and he hoped they were not so numerous in Peterborough at the present time. He remembered on that occasion every vacant wall was placarded with cartoons picturing the evil effects that would follow a Liberal triumph If he was credibly informed, Peterborough to-day enjoyed a greater sum of prosperity than it ever enjoyed before. In 1896 the Liberals were advocating a reform of the tariff. They thought it would be best to reform it in such a way as to give the consumer relief, whilst not impairing the conditions under which industries were being reared. They thought it would be best to give the consumer some satisfaction and the manufacturers under the reformed tariff some liberty and protection. Sir Wilfrid Laurier said he thought he could claim that the expectations of the Government had in this been more than realized. The first year in office, 1897, they reformed the tariff in such a way as to give greater satisfaction to the consumer, and every manufacturer could say that his industry had not been impaired. There were better wages for the mechanic than eight years ago, and there was more employment than eight years ago, and much more profit in all industries than then.

REFORM OF THE TARIFF

The question of the tariff was a live issue in this election. It was inadvisable to make too frequent changes in the tariff; it should have stability, but not of the nature of the laws of the Persians. In a country like Canada, in which conditions were always changing rapidly, circumstances made it imperative that there must be changes in the tariff. The time was not far distant when there should be another revision, and the conditions on which that revision must take place had been laid down. The Minister of Finance had declared what they were to be. There would be an ample and careful investigation of the condition, not only of the manufacturing, but all other industries, in order that the Government would be placed in a position to bring forth the best possible tariff demanded by conditions in the country.

It was the intention, further, to make an absolute departure from the system followed out at the present time, which had only one line of duties for revenue purposes only, applying to all countries alike, save for a preference given to Great Britain: It was proposed to have a minimum tariff and a maximum tariff, the former applying to such countries as would treat Canada fairly—not only selling to her, but buying from her—and the latter to be used against those countries which insisted upon selling to Canada, but would not recognize reciprocity on equal terms.

THE PREFERENCE

Sir Wilfrid Laurier, in referring to the preference to British kin, said he considered it one of the largest and most important features of the policy introduced by the Government during the past seven or eight years. In giving a preference to British goods in the Canadian market, he said the Government had done a good action. What was the policy of the Conservatives on that question? He had to say, and that advisedly, that they had not dared to attack the issue one way or the other,—none dared to prove or contradict on any occasion within the House of Commons or out of it, and the only man who appeared to disapprove of it in Ontario, according to an interview in the News, was Mr. James Kendry. In Quebec there were men who, like Mr. Kendry, did not approve of that preference, and it was found that the leader of the Conservative party was there denouncing the Liberal party and appealing to the electors for having given the thing there mentioned, the preference to British kin. He charged the Conservative party, and he spoke advisedly, with being a sectional party and not a national party. It was, perhaps, easy to speak in such a way in the Province of Quebec, which was French in a large measure, and prejudice there as here was not an ignoble thing, as prejudice was really only in some cases the exaggeration of a noble sentiment. It was an easy thing to appeal against the British preference to any audience in Quebec, but the man or party did not deserve to be considered a part of this country who had not the courage to stand up for the same principles in every part of Canada. A country like Canada was not easily governed; there were many differences of opinion, and it behooved every man to stand out higher than prejudice whether speaking in Ontario or Quebec. As far as he personally was concerned, he claimed with pride for the party to which he belonged, that there was one policy and one language from the Atlantic to the Pacific. It was the policy that had made Canada what it is to-day, a nation within an empire.

ANOTHER MOTIVE

There was another motive other than relationship, that undoubtedly the British preference. The Government had believed that trade begat trade, that in facilitating the trade of Great Britain in Canada, they were facilitating the trade of Canada in Great Britain. In 1896 Canada's imports from Great Britain represented the paltry sum of $29,000,000; in 1903 this had increased to $61,000,000, more than double. In 1896 the exports from Canada to Great Britain amounted to $61,000,000; in 1903 they amounted to $134,000,000 "We are," said the speaker, "in the midst of an election, and the people are called upon to determine by whom they are to be governed for the next five years; that question is settled already." (Applause.) "The people of Canada will place their hands within those of the same men who have governed Canada for the last eight years. I am not prophesying; I will leave that in the hands of my good friend, Sir Charles Tupper; he was a prophet, indeed, though a false prophet, and never discouraged." Sir Wilfrid Laurier cheerfully pointed to the fact that Mr. Borden was also going into the prophesying line, but there was no use in doing so with regard to the election on November 3rd, for the Liberal Government would be returned on the 3rd of November. He read victory everywhere; there would be no change because there was no cause for a change. The country had been well governed There had been greater prosperity, greater development during the last eight years than in any period before. It was a fact that Conservative and Liberal alike would admit. There was not in Peterborough, nor in fact in Canada, a man, Conservative or Liberal, who was not prouder to call himself a Canadian to-day than he was eight years ago.

THE LIBERAL LUCK

Sir Wilfrid Laurier expressed the opinion that the Conservatives would not give the Government credit for some measure of the country's prosperity. He admitted that Providence had done a great deal. They stated that the Liberals had been lucky; he held that they had been extremely so, and he provoked some mirth when he observed that he knew he had been born under a lucky star. He asked if it would be good policy to substitute unlucky men for those who were lucky. There had been eight years of extreme luck; before that eighteen years of hard luck. But apart from Providence and luck, he hoped to be pardoned when he said the Government had done something. There was an old saying, "God helps those who help themselves," and an effort had been put forth to improve opportunities for the benefit of the Canadian people. The country had risen from the rank of a colony to the rank of a nation. Measures had been put upon the statute book which shed glory upon Canada and her Government, and one of the foremost was the preference to British kin. Hon. Geo. E. Foster was not complimentary to the Government in referring to this measure, contending that they had not invented, but rather stumbled upon it. Such was their usual luck. Mr. Foster's party had never stumbled upon anything of the kind during their eighteen years of power.

CANADA BECAME FAMOUS

When in 1897 Hon. Mr. Fielding announced that goods from Great Britain would be admitted at a preferential rate, and when it became known across the sea, Canada became famous and the heart of John Bull was moved as never before. The name of Canada was in every mouth, and she had risen to her present dimensions before the world. The obstacles to such a step, treaties with Germany and Belgium were denounced by Great Britain upon the fact of the Canadian preference having been urged. Canada as a result leomed up large in

Continued on page 6

CLARKE
MY FURRIER

A 72 INCH

Alaska Sable Scarf

...FOR...

$16.50

When buying your Furs why not call at this store and see what can be done for you in the Fur line?

There never was an Alaska Sable Scarf 72 in. long, offered for $16.50 in Peterborough before.

Our personal guarantee goes with every Fur Scarf, which is sufficient to warrant it being right.

Money refunded if goods are not as advertised.

Fred A. Clarke
EXCLUSIVE HATTER & FURRIER

RUGS MADE FROM Your Old Carpets.

Either Ingrain or Brussels any size, at a small cost. Call and see samples at S. W. Lowrey's, 82 Hunter street, Peterborough, or send for circular. CHATHAM CARPET CLEANING AND RUG MFG WORKS, Chatham, Ont. THOS. F. ORR, Prop. d1f77

Dutton's Market

Apitizo, 15c PACKAGE
New Figs
New Raisins
New Currants
New Peel
New Apricots
Oysters and Finnan Haddie

R. A. Dutton
Phone 304. 413-415 George-st.

Listerine Soap—Antiseptic—is strongly recommended by the medical profession as a refined antiseptic toilet soap. ...

AMMONIA

Helps to make house-cleaning so much easier. You cannot afford to be without it for

10c Large Bottle

See our

5c Hand Scrubs

in the window.

FRENCH FURNITURE CREAM makes old furniture look like new. 15c a bottle.

ALWAYS GO TO

H. H. EDMISON'S

CUT RATE DRUG STORE,
399 George-st.

BRIEF NEWS NOTES

What is Going on in Peterborough and Vicinity.

—The annual meeting of the Granite Curling Club, which was to have been held this evening, is postponed until after the elections.

—The annual meeting of the Granite Curling Club, which was to have been held this afternoon, has been postponed until after the election.

—Rev. Mr. Major will give the first of two addresses Sunday at the popular Men's meeting at the Y.M.C.A. at 4 o'clock. His subject, "What is your life?"

—Mr. James Kendry, the Conservative candidate, and Mr. J. H. Burnham left for Young's Point this afternoon, where they will address a meeting to-night.

—A big bet was made today by a gentleman well known in town that the Laurier Government, if returned, would not have any more than 20 of a majority.

—The rice industry on Rice Lake is becoming an important one, and this year one merchant in Harwood is said to have ten tons of sun dried and kiln dried rice ready for market.

—The Literary Class conducted in the Y.W.C.A. by Miss Weir will not meet this evening but will be continued next week, when Shakespeare's "Coriolanus" will be commenced.

—Mr. James Stubbs, the popular entertainer, will give an entertainment on Tuesday evening, Nov. 8th, under the auspices of the Boys' Dept. of the Y.M.C.A. Better particulars later.

—The Athletic section of St. Peters' T.A.S. will hold a smoker on Monday evening, Oct. 24. A number of athletic events are to be pulled off, and there will be other enjoyable features.

—A public meeting in the interests of Hon. A. B. Aylesworth, K.C., will be held in the Temperance Hall, Garden Hill, on Saturday, Oct. 22nd. The chair will be taken at 8 p.m. sharp by Fred. S. White, reeve of the Township.

—Mrs. J. J. Turner, jr., and Mrs. S. Gaskins, members of the W. A., of St. Luke's church, are holding an afternoon tea and oyster supper at the residence of the former, this afternoon from 4 to 8 o'clock, and evening from 7 to 9 o'clock.

—St. John's choir will hold a short practice tomorrow night at 8 o'clock.

—The highest obtainable honors, namely two Grand Prizes for Furniture and Decoration and two Gold Medals for Upholstery and Sanitation have been awarded to Waring & Gillow, Limited, of London and Paris, at the St. Louis Exhibition.

—Mr. John Nugent, druggist, has a handsomely decorated window, showing the different countries from which the ingredients of Pine Tar Cordial come. In the window is also a beautiful mat owned by Dr. Blanchard, V.S., which he obtained from East India traders while in South Africa during the war. Mr. Nugent has offered a prize to any boy or girl, who has not yet passed the High School entrance examination, writing the best composition on the subject "From what country does the food and furnishings on your dining room table come?" Several replies have been received.

HAROLD JARVIS CONCERT CO.
Plan of hall at Ormond & Walsh's open to subscribers Saturday Oct. 22nd. - to general public Monday & Tuesday 24 th. & 25th. General admission 35cts. Reserved seats 50 & 75 cts. Tickets may be secured at Ormond & Walsh's Nugent's, Madill's or from members of committee

WHY THE "HAPPY THOUGHT" BURNS LESS COAL THAN ANY OTHER RANGE.

1st.—The firepot in the "Happy Thought" is entirely different to any other range. It is deeper and narrower and twenty years of use has proved that this feature alone will save many tons of coal.

2nd.—The Duplex Grates, from the original patterns of the inventor, distribute the draft equally over the entire grate surface. No dead corners.

3rd.—The Peculiar Flue Construction is the result of fifty years of careful study and that the proportions are absolutely correct is proved by the fact that the Happy Thought bakes with a smaller fire than is possible with any other range.

THE BEST STOVE CO.

MR. J. R. STRATTON WILL RETIRE

RUMOR THAT HE WILL RESIGN OFFICE AT ONCE.

Provincial Secretary Has Nothing to Say—Other Changes in the Ross Government—An Early Election Looked For.

Toronto, Oct. 21.—There is a decided feeling here in political circles and among the most intimate friends of J. R. Stratton that his resignation will be only the matter of a few days, and that he will not again seek re-election for the local House. These Ministerial announcements create no surprise, and those best informed look for a provincial election in December.

Mr. Stratton himself declines to state his intentions, and will not discuss provincial affairs.

The Premier will see no newspaper representatives, and keeps the party secrets from the rank and file of the members of the House, who are anxious to know what is to be done. The campaign literature is being prepared, and all evidences point to an early election contest, short and sharp.

There is some stiff among the large number of temporary clerks in all the several departments, and a note has been made of these in order that some place may be provided for them before the shuffle. These temporary clerks, some of whom have been on the temporary list for seven years, have been paid out of the contingency fund. This has allowed the Ministers to show the accomplishment of much departmental work with small permanent staffs and small expenditure. There are a number of these temporary clerks, and the permanent list will be swelled considerably when they are provided for.

HON. JAMES R. STRATTON
Provincial Secretary

The Hon. James Robert Stratton, Provincial Secretary of the Province of Ontario since Oct. 21, 1899, was born at Millbrook, Ont., on May 3rd, 1859, and was educated at Peterborough. In 1878 he began publication of the Weekly Examiner, which became The Daily Examiner in 1885. After serving for several years on the Board of Education he was returned to the Provincial Legislature in the Liberal interest at the general election of 1886, by a majority of 33. He was re-elected at the elections of 1890, 1894 and 1898, and by acclamation in 1899, on his acceptance of the portfolio of Provincial Secretary, and again at the general election of 1902. During this period he served as chairman of the Legislature in committee of the whole, and as chairman of the Printing Committee. In addition to his public office he is president of the Dominion Permanent Loan Co., of Toronto; president of the Trusts and Guarantee Co., of Toronto, and president of the Peterborough Lock Manufacturing Co. Mr. Stratton is a member of the Methodist church, and married in August, 1881, the eldest daughter of J. R. Ormond. He was a notable figure in the Stratton-Gamey scandal of two years ago.

VIEWS OF GLOBE.

The Toronto Globe to-day says:—A rumor that Hon. J. R. Stratton will shortly follow the course announced by Hon. E. J. Davis on Wednesday, and retire from the Government, and that he will not seek re-election to the Legislature, has gained considerable currency on the street. It was current in circles not at all hostile to Mr. Stratton. His large financial and commercial interests were given as a reason for his retirement from politics. Rumor, having got her tongue wagging, mentioned the name of Mr. Latchford as another member of the Government likely to retire.

This would leave three vacancies for the Premier to fill, and among the names suggested as available Cabinet material are those of Mr. Speaker Charlton, G. P. Graham, M.P.P., and Mr. E. F. B. Johnston, K.C. The London Free Press nominates Mr. John Bertram, and states that "the Hon. John Dryden and the Premier will be the only two of the present aggregation to remain."

MR. STRATTON LAUGHED.

The Mail and Empire remarks:—Although Hon. J. R. Stratton has not yet announced his retirement from the Ontario Cabinet, he has given his friends here to understand that he has decided to resign. In leaving the Cabinet the Provincial Secretary will also bid adieu to provincial politics, as he has already intimated to his friends that it is not his intention to again contest the riding of West Peterborough.

Mr. Stratton was interviewed at the close of the Laurier meeting last night in respect to the published statement that he had already resigned.

"You can state," said the Provincial Secretary with a smile, "that Mr. Stratton when asked whether he had resigned from the Cabinet simply laughed."

"Have you any further statement to make?" queried the reporter.

"No, I am not prepared to make any statement, and you know full well that you cannot hold me responsible for the rumors that are floating around."

"Then your position, Mr. Stratton, is that you will neither affirm nor deny the announcement that you have resigned from the Cabinet?"

"Just say that I simply laughed," was the non-commital reply.

In well-informed circles here it has been known for some time that Mr. Stratton contemplated resigning.

MR. JOSEPH CLARK HAS JUST CLAIM

THIRTY ACRES OF HIS FARM FLOODED BUT GOVERNMENT GAVE NO COMPENSATION.

Repeated Presentations of his Case Have Cost Him Large Sums of Money — Large Portion of His Land Rendered Useless by the High Level of Water.

Mr. Joseph Clark, of South Monaghan, was in town yesterday. He is the owner of 100 acres of land on lot 3 of the 3rd concession of that township, and is one of those who have continually appealed for compensation from the Dominion Government for damage done to a large portion of his land by the raising of the Otonabee River—the result of the Government dam in Hastings. Since the year 1897 the water has been raised and held, rendering useless for any purpose some 30 acres of the farm. Mr. Clark was the first property owner on the Otonabee to enter a complaint with the Government concerning the conditions which placed so large and valuable a portion of his farm under water. It was in 1900 that Mr. Aylesworth, the Government valuator, acting under instructions, visited the scene. The Superintendent of the Canal, he says, did all in his power to draw off the water before the valuator arrived, in order to make the damage look as small as possible. But the water was again raised five inches after the valuator left. Mr. Clark says, "We owned the land before the dam at Hastings was built, and my contention is that we have a superior claim. The Crown is not justified in taking back what they formerly sold without just compensation. If the dam at Hastings were removed I would make no claim. One foot is as bad as four feet." Mr. Aylesworth told him that the land was going to be kept flooded as he then found it, but when he was gone it was raised five inches. Mr. Clark's opinion is that Mr. Collingwood Schreiber was at the bottom of the scheme to make the damage look as light as possible for the time being.

FLOODED ALL SEASON.

In 1902 measurements of the water on his land were taken for an entire season at a post planted near No. 1 benchmark by Mr. T. A. S. Hay. The measurements could be sworn to if required, and were as follows: May 8, 20 inches; June 21, 14 inches; July 4, 16 inches; August 8, 15 inches; Oct. 11, 17 inches; Nov. 10, 18 inches; Nov. 19, 20 inches. The conditions in this year were not exceptional as compared with other years, and give positive proof of the fact that the property has been rendered valueless for any purpose. The dam at Hastings had rendered the Otonabee river navigable for a distance of 19 1-2 miles—right up to Little Lake. From Crook's rapids or Hastings to the foot of Rice Lake the difference in the level was 8 feet 2 inches by reason of the dam; from the mouth of the Otonabee up the dam at Little Lake the rise was one foot six inches, making a total difference from there to Hastings of seven feet six inches. The present dam was eight feet four inches on the sill of the lock.

The land now occupied by Mr. Clark was bought by his father in 1835. In 1842 and 1843 a dam was built at Hastings, which had the effect of flooding the portion of his land referred to until about the end of June, from which time on to the end of the season it was useful as a cattle run; before that time the land was of value as a pasture or meadow.

Mr. Clark has been four times to Ottawa presenting his claims and he says he has a trunk full of correspondence on the matter. He has been put to an expense of about $200 in endeavoring to have his claim recognized. The result of the valuation by Mr. Aylesworth was the appropriation of $3000 which was to be applied to the adjustment of all claims of owners of lands effected. Mr. Clark claims that he has suffered ed damages to the amount of $6000. In August of 1900 Mr. Thos. McCamus of Millbrook made an independent valuation and his opinion was that $2000 was not one dollar too much. Upon this being made known to the department a letter was received from the latter stating that the difference in the valuation was so great that the matter would have to be reconsidered. Since that time the matter has been dropped and no effort has been made on the part of the Government looking to a settlement of a just claim. Mr. Clark is naturally indignant at the treatment of the matter by those to whom he looked for adjustment.

Monkey Brand Soap cleans kitchen utensils, steel, iron and tinware, knives and forks and all kinds of metals. ...

SATURDAY BARGAINS

Another of those golden opportunities to secure desirable Fall and Winter Goods at tremendous reductions.

Bargains! Bargains! Bargains!

Buy Hosiery Saturday
25 dozen Ladies' Black Cashmere Stockings, all pure cashmere and seamless feet. Sizes 8½, 9 and 9½. Special Saturday price per pair 20c

Buy Gloves Saturday
24 dozen Ladies' Black Cashmere Gloves with 2 dome fasteners, all sizes and good quality and finish. Special Saturday price per pair 14c
50 dozen Perrin's Real French Kid Gloves, all new goods, all new colors, all sizes and every pair guaranteed. Special Saturday price per pair $1.00

Buy Corsets Saturday
15 dozen short, medium and long Waist Corsets, all sizes, from 18 to 29, all steel filled, the best 50 cent Corsets. Special Saturday price per pair 39c

Buy Flannelette Saturday
350 yards best quality plain pink Flannelette, light and dark pink, 32 inches wide, beautiful soft finish, regular price 15 cents. Special Saturday price per yard 11c

Buy Wrapperettes Saturday
50 pieces fine quality English and American Wrapperettes in stripes, lovely colors and qualities, regular price 15 cents per yard. Special Saturday price per yard 11c

Buy Towellings Saturday
300 yards Pure Linen Towelling, heavy make, grand quality, regular price 12½ cents per yd. Special Saturday price per yd 9c

Buy Jackets Saturday
100 Ladies' Jackets made of black Frieze, Beaver and Tweeds, all the newest styles, tight fitting and loose back. Special Saturday price $3.00

Buy Skirts Saturday
12 only Ladies' Skirts, made of black Broadcloth, seven gored, inverted pleat back, trimmed with silk strappings and buttons. Special Saturday price, each $5.00

Buy Underskirts Saturday
35 only Ladies' Black Satana Underskirts, fancy pleated frill, all lengths, 38 to 44. Special Saturday price each 89c

BUY MILLINERY SATURDAY
BUY DRESS GOODS SATURDAY

Buy Ends of Carpet Saturday
40 ends of Carpet, from 1 yard to 1½ yards long. Special Saturday and Saturday night price for each 25c

Buy Tapestry Carpet Saturday
450 yards Tapestry Carpet, 27 inches wide, in a good assortment of this season's newest designs, some with 5/8 borders to matches, worth from 65 to 75 cents per yard. Special Saturday price per yard 49c

Buy English Oilcloth Saturday
380 yards English Oilcloth, 2 yards wide, in floral and block patterns, worth from 40 to 50 cents per yard. Special Saturday price per square yard 32c

Richard Hall & Son

DIRECT IMPORTERS. 353-355 GEORGE-ST.

PERSONAL

Mrs. James Brown, of Peterborough, is visiting Mrs. Joseph Brown, Lindsay.

Mrs. W. B. Deacon and little son Frederick of Belleville are visiting Mrs. Walter C. Austin, 100 Weller street.

Wm. Stewart, manager of the Hastings flour mill, died at his home in Hastings on Monday last, after a long illness.

Rev. E. A. Langfeldt, rector of St. Luke's church, returned from Toronto this morning. He preached at the harvest festival held in St. Annes' church last night.

Miss Nora Charles, who has been spending the summer in Winnipeg, and the last few weeks in Toronto, has returned to town and will be the guest of her uncle, Mr. D. Hughes-Charles, for the winter.

Lay in Coal

early; don't postpone until fall. The cold strengthens with the lengthening days, and the Coal consumption may be greater than it was last year. It is therefore advisable to order sufficient to carry you through. We have an excellent quality of Coal at $7.50 per ton. It burns bright and clear but slowly, and is free from dirt and slate, etc.

Peterborough Fuel & Cartage Co.
Limited
141 Charlotte-st. 191 Aylmer-st.
Telephones 270, 251, 252.

LOOK AT A FEW
—OF THE—
DROP PRICES
—AT—
H. ENGEL'S STORE
108 Simcoe Street, west of George Street

Yes! the greatest drop in the prices of Dry Goods, and Ladies' and Gents' Clothing will take place this and next week.

FOR MEN.

MEN'S FINE TWEED SUITS, worth $7 to $8, dropped to $4.50.

MEN'S TWEED PANTS, best make, regular price $2.25, dropped to $1.75.

MEN'S $4 RUBBER COATS, dropping price $2.75.

MEN'S TIES, special 3 for 25c.

FOR LADIES

MISSES' SKIRTS, made out of Cheviot Cloth, black, Oxford grey and blue, with silk trimming, sold for $4.50, dropped to $2.75.

We also have our Full Coats, Furs, Furs

Routley & Co.

NOTE THE NAME
NOTE THE PRICES

HUNDREDS OF NEW SPECIALS

You certainly ought to be one of the hundreds who have been saving by their purchases. Every department at this great 3 weeks sale is crowded with most astounding values. Don't let another day pass without paying us a visit and taking advantage of these absolutely matchless opportunities. Don't judge our whole stock by the few specials that usually appear at the top, that's the way apples are packed. Read through the entire list, then compare our prices with those of others.

The following lines we are most anxious to clear, so that we may have room for our old time-honored Santa Claus, at his acknowledged head quarters:

CROCKERY SECTION UPSTAIRS
Dinner and Tea Sets must go if prices will do it.
Chamber Sets, $5.00 sets for $2.99.
Trunks and valises must go.
Jardinieres, 50c line for 25c.
40,000 rolls Wall Paper, which we have no shelf room to show it, therefore it is standing on the floor on the second flat. It must go.

When we say that Goods must go it signifies that quick selling prices will be marked on them.

Our endeavor to procure pretty pieces in Austrian, French, English and Japan China, Suitable for wedding presents and presents of all kinds, surpasses all previous efforts. It will pay you to see our display whether you come a hundred yards or a hundred miles. You will be abundantly repaid at

ROUTLEY'S

Branch
262-4 Queen W.,
Toronto.

379 George-st.,
Peterborough.
Phone 366.

SPEAKING ABOUT
Men's Footwear

THE CENTRAL BOOT AND SHOE STORE would like to have their say. Without boasting, we have Men's Footwear, suitable for any and every requirement. Dress and business wear, wet or dry weather, and only one quality—the best.

R. McWHINNIE

PHONE 220 304 GEORGE-ST.

A Handsome Souvenir

From the presses of the Review has just been issued a beautiful souvenir of the lift lock, pages 9x12, with handsome cover. Large plates of the same at the lift lock on the Opening Day, the lock seen from the upper basin, the mechanism of the chamber gates, etc., and a concise description of the building and operation of the lift lock. Price, in a good envelope for mailing, 25c. To all [illegible] Stratton & Co's. [illegible]

Going Hunting?

Don't forget to take a goodly supply of

Mooney's Perfection Cream Sodas.

They're breakfast, dinner and supper in themselves. A delicious addition to every meal. Always ready for the table—crisp, inviting, toothsome. Just a little better than any other crackers you ever tasted.

Specially packed for hunting or camping parties in moisture-proof, dust-proof 3 lb. tins. Easy to carry—take up little space—handier in every way than paper bags or pasteboard boxes.

Your grocer has MOONEY'S PERFECTION CREAM SODAS also in 3 pound and 1 pound cartons. Remember to order "Mooney's."

MOONEY BISCUIT & CANDY CO., Limited, STRATFORD, Canada.

MOONEYS PERFECTION CREAM SODA "MOONEY BISCUIT CO. STRATFORD"

The Nuptial Knot

Will not be so well tied unless the Wedding Present is had at Sanderson's. Let us suggest some things:

Hawke's Cut Glass in beautiful pieces
Wedding and Gem Rings.
Pearl Jewelry, very appropriate for bride's presents.
Beautiful gold articles of handsome design.
Beautiful Mantle Clocks and Timepieces
A full line of goods exactly the thing for the season.

SANDERSON
367 George-st

The Daily Review.

FRIDAY, OCT. 21, 1904

A Frenchman's Sense.

Mme. Bouvet, the wife of a Paris shopkeeper, who left him, received the following letter: "If you will not come and see me alive, you will perhaps come and see my corpse, for by the time you receive this letter I shall have committed suicide." She hastened to her husband's house, and on breaking open the door saw a body still swinging to and fro. "Oh, my poor Edward!" she sobbed. "I have killed him, and I am a wretched woman." At that moment her husband rushed out of the kitchen, exclaiming, "No, you have not killed me, but you will if you do not come back at once." The body was found to be a skillfully made dummy which had been arranged by the artful husband. He was nevertheless arrested on the charge of hoaxing a public official, as Mme. Bouvet was accompanied by a police magistrate.

The Man.

The way a man describes business deals to his wife would make his male associates wonder and wonder whether they have not entertained a business prodigy unawares.

The nearest way to a man's heart is through his stomach, and the nearest way to his temper is through his pocketbook.

In youth a man often desires a son to bear his name. In middle age he often desires a daughter to help him to forget the same son.

One thing makes a man's tact glaringly conspicuous, its absence.

Man cuts a woman at the value she places on herself.

A Question of Weight.

The enthusiasm of carmen for their sport is, I think, keener even than that of the golfer. They never can help talking "shop." The other day a young carman told me of his engagement to be married and also of the engagement of another well known carman. I endeavored to find words suitable to the occasion, but I was stopped, as he promptly interjected, "You know, mine's 11 stone 3, and X.'s is only 9 stone 1." The ruling passion was strong in love. —London Truth.

The Consultation.

Friend—You've never been called in consultation, have you? Young Doctor—No, but I'd like to be. It's nice to charge ten times as much as the other doctor for saying that you don't know any more about the case than he does. —Puck.

The Doctor's Viewpoint.

Doctor—Well, sir, I congratulate you. It's all nicely over. Newspaper—And what is it, doctor? Doctor—One hundred dollars, thank you.

Relief from Rheumatism with **Griffiths' Menthol Liniment.**

Mr. C. Little, Toronto, says:—"I was so badly affected with Rheumatism, that either sitting or lying was equally painful, and I was unable to get my boots on. A bottle of Griffiths' Menthol Liniment cured me." Griffiths Manufacturing Co., Ltd., Toronto, Ont.

Day Dreams

By A. M. Davies Ogden

Copyright, 1904, by A. M. Davies Ogden

The late spring afternoon sunshine flooded gloriously into the bare, old studio, lighting the dreamy, sensitive face of the young man who stood by the piano pouring out his soul in melody. It flung a golden aureole around the head of the girl who, nearly lost in a big arm chair, sat absorbed.

"Adelaide, Adelaide," rang out the notes of Beethoven's passionate love song, and the girl's eyes filled with tears as the music swayed her young, untried nature. And how well Harry Walters looked when he sang!

Her thoughts, uncontrolled, wandered back to the day when they had first met, many months before. Newly arrived in Dresden, she and her father had driven out to Potschapel to inspect the big china factory; but, at her father's request for some one to show them about, the big German in charge flung up his hands.

"Aber, I spik no English," he began plaintively. Then, at sight of a passer-by, his face brightened.

"Ach, Herr Walters," he cried, and the person addressed, turning, came back with lifted cap.

"Can I be of any service?" he asked in English. Mr. Hoffman looked relieved.

"I want somebody to show me about," he exclaimed, and the young man smiled.

"The Herr Direktor and I are old friends," he responded. "If I can be of any assistance"— The girl's eyes thanked him.

When they parted it was with a low bow and a mutual, if unspoken, wish that they might meet again, and a few nights later at a court ball, seeing the girl, Walters made haste to be duly presented in form.

"These balls are such jolly little affairs," he laughed. "Given a letter of introduction or two and they will invite even a poor musical student like myself. And how do you find Dresden? Have you 'done' the green vaults, the galleries and so forth? No? Fancy."

"Father does not care much for ordinary sightseeing," declared the girl. Walters eyed her rather doubtfully.

"If I might be permitted to take you around a bit," he suggested. "It would be a great pleasure. Oh, may I really?" As the girl nodded. "Let's start tomorrow."

Such was the beginning of their friendship, and as the days drifted into spring there were little excursions up

"MILLICENT! IS IT REALLY YOU?"

the river to be made, lingerings on the Brueehl-Terrasse listening to the band in the garden on the other bank; long hours spent in the galleries with pauses before the Sistine Madonna or some other treasure in that wonderful storehouse of art. Then suddenly one day Mr. Hoffman awoke to the fact that his daughter, although but seventeen, was no longer a child. Realizing that this prolonged companionship with an earnest young musician might prove dangerous to one, if not to both, he took passage back to America, and tonight he and his daughter were to leave for Bremen. This was goodby.

"Adelaide," sang the voice, putting into the song all that the singer dared not say, and the girl trembled responsively. With a final harmony the melody stopped. Through the door the accompanist slipped away. Mr. Hoffman turned to the window. The girl held out both hands.

"Goodby," she murmured. Walters, shaken, leaned forward.

"You will not forget?" he begged. And the girl smiled, a slow loyal smile.

"I will not forget."

As the train rolled its way through the night the girl's eyes filled again with tears, the facile tears of youth, which turn so quickly to rainbows as hope really spans the years. Then, clasping a little blue ring and a cluster of forgetmenots, she fell asleep.

* * * * * * * *

The windows of Cliff Towers were brilliant with lights. Strains of music floated out to the watchers in the street. Mrs. Livingston was "at home," and Bellevue avenue was crowded with arriving guests and curious spectators.

The band on the lawn began to play "Wine, Women and Song," and the beautiful Miss Hoffman stepped through the long French windows upon the terrace.

The shimmer of moonlight on the water was exquisite. What did it and the music seem to recall? Ah, Dresden! The girl shivered. How long it was since she had thought of Dresden! The man beside her started apprehensively.

"Are you cold? Shall I bring you a wrap?" he asked. She assented.

She wished to be rid of him to think for a moment. Dresden! Walters' face, his happy, boyish, half boastful talk, struggled into her thoughts. "Wait until I sing in the Metropolitan," he had laughed.

And now? Should he make his debut there she would be in her box, tiara crowned. But she would throw him some flowers in memory of the little ring now crushed and broken, with a faded spray of forgetmenots, far back in a drawer of her desk. For a moment the girl's face showed hard and cynical in the moonlight.

There was a stir within the house. The prelude of a song came to her. Then a rich tenor voice broke into the refrain "Adelaide, Adelaide." A famous tenor was singing and the girl's eyes dimmed. "Adelaide!" A step sounded behind her. She turned to see Renshaw, her lace scarf in his hand. Something in his expression warned the girl that the crisis which she had so long been evading could be postponed no longer. Her decision must be made. He was young, rich, good looking. Why could she not care for him? Had she not hoped for this, tried for this? Was it not expected of her? Her breath quickened and she lifted her head. Well, he should have his answer.

* * * * * * * *

The morning was clear, but cold, and on the crowded ferryboat only two people, a man and a woman, dared brave the forward deck. The woman showed lines of suffering and self reliance in her face and a great sweetness. The man, wrapped in a heavy coat, was humming to himself, "Adelaide, Adelaide." He breathed, and the woman, with a sudden start, turned. Recognition leaped to both pair of eyes.

"Millicent! Is it really you? How I have searched for a trace of you!" he cried. "But at your former home they only said that you had gone." The girl flushed under his look.

"After father died I had to leave New York," she said simply. "I have been doing typewriting, proofreading, what I could get. You know I am poor."

"You!" cried the man again. "You! Typewriting! And I! Well, I have not made the Metropolitan and probably never will now. Some of the old dreams are lost. But for the rest—what little success I have won has been due to you. Always it has been the thought of you that has spurred me on. It has always been your eyes, Millicent, do you remember the old days? Can we go back to them? Must all the dreams go, or have you forgotten?" There was a note of entreaty in his voice, and the girl's color deepened; then she smiled back at him.

"One can never go back. But perhaps one can start afresh," she answered. "And I have never forgotten."

When Barnum's Burned.

Barnum's museum, destroyed July 13, 1865, was one of the most amusing fires that ever occurred in New York city. It was in the daytime. Chief John Decker was in charge, assisted by Orr, Bates, Lamb, Cleary, Everett and Sullivan. Thousands crowded Broadway clear up to Park place as well as Park row, while the park in front was black with people. It was fun to see the boys at the outset of the fire bringing out Barnum's old stuffed images and wax figures. One fellow ran out with Henry Clay under one arm and General Winfield Scott under the other. Queen Victoria was dragged out by the hair of her head. Mary, queen of Scots, was tossed out of the second story window, followed by Hicks the pirate. Head Carpenter Walker of the theater, who was also a member of Engine No. 38, that lay in Ann street, got so excited that he fell headlong down the main entrance stairway with Napoleon in one hand and Walker, filibuster, in the other.

The happy family that attracted so much attention in those days were determined not to leave. The cage door was thrown wide open and the birds and animals punched with sticks to drive them out, but few would accept their liberty and were burned to death. All of the 100,000 curiosities were destroyed.

Remembered the Places.

In the days of his youth, "befo' de wah," it had been the privilege of Uncle Eph Slater to attend his master as body servant upon several extended journeys. To mention the name of another town or locality was enough to start him on his reminiscences, and so jealous did he grow of his reputation as a traveler that he always declared he had visited the place in question whether he had or not.

One day an acquaintance, Deacon Thompson, met Uncle Eph on the street and told him of the arrival in the village of the new schoolma'am, whose acquirements, he had heard, were of a high order.

"H'm," said Uncle Eph, "yeh don' say; yeh don' say. I wunner, now, hex de young lady had much trabbel?"

"I dunno 'bout dat," replied the deacon, "but my Lize tells me she dun been troo butony, algerbrar 'n' Latin."

"Uh hnh," said Uncle Eph reflectively and not in the least nonplused. "I riccollicks dem little places, fob sho; but it was night w'en we passed troo 'em, 'n' Marse Richard he 'lowed it wuzn't wuth wnile stoppin' off."—Harper's Magazine.

Pretenses.

Batcheller—I've come to the conclusion that marriage is just a game of pretense. Askum—How do you mean? Batcheller—Well, half the married men I meet pretend they're perfectly happy, and the other half pretend they're perfectly mis— —Exchange.

Kaffirs Must Ride Yellow Bicycles.

Kaffirs have been suspected of so many cycle thefts in South Africa that the machines they ride must now be painted yellow.

Russian Bluejackets.

Admiral Makaroff once said, "Russian bluejackets are peasants to the marrowbones and treat a gun with the same leisurely indifference as they treat a plow." In other words, they are slow.

The Human Foot.

It is asserted by a sculptor that the human foot is becoming smaller. The masculine foot of twenty centuries ago was about twelve inches long. The average man's foot of today is easily fitted with a No. 8½ shoe, which is not more than ten and seven-sixteenths inches in length.

Karle Caves of India.

Among the interesting sights of Hindustan are the Karle caves of India, artificial temples of worship, which were cut out of solid rock a century before the Christian era, it is claimed.

For Cuts.

Always have a small bottle of glycerin and carbolic acid lotion in your house. Apply to any cut, scratch or abrasion which any of the family may come by. If used at once it is a powerful antiseptic, and one cannot be too careful, even over the slightest break of the skin.

To Banish Rats.

Chloride of lime is an infallible preventive of rats. It should be put down their holes and spread about wherever they are likely to appear.

Spanish Railways.

The great number of recent railway accidents in Spain is ascribed to the rapacity of the companies, which in their eagerness to declare large dividends neglect improvements and repairs.

Remarkable Surgical Feat.

During a public house row in a London slum a man was stabbed to the heart and when taken to the hospital seemed almost at the point of death. The night surgeon on duty proceeded to sew up the cut, and the patient began at once to improve. In a comparatively short time he had recovered.

Chinamen and Chloroform.

When chloroform is administered to the Chinese, says the medical reports of the Chinese customs service, they almost invariably go under without making a sound or movement, and when emerging from the effects of the anaesthetic there is no sickness, and food can be taken almost at once and retained.

A Monkey Burglar.

Many burglaries have been committed in Berlin by a monkey which escaped from the aquarium.

PRIMITIVE MINING.

The Way Rubies Are Found, Washed and Sold in Burma.

The system practiced for obtaining rubies in the mining districts in Burma is of the most primitive description. The mining shafts are simply holes about two feet square sunk to a depth varying up to fifty or sixty feet. The shoring up of the walls of the shafts is most crude, the sides being supported by posts at the corners and branches of small trees secured against the sides by stout sticks.

The miner carries a tin pot similar in shape to a blunt ended cone on his head. He squats down in one corner and digs between his knees in the opposite corner. The earth, or byon, as the ruby bearing earth is called, is conveyed to the top as fast as it is excavated in small buckets let down from above. The apparatus for raising and lowering the buckets is simple in the extreme. A stout bamboo post about twenty feet high, called a maungdine, is fixed upright in the ground at a convenient distance from the pit or dwin and a long, thinner bamboo pivoted horizontally into the upper end of it so as to project an eighth from the mine and the long arm toward the mine.

From the end of the long arm hangs a long cane fastened to a longer thin bamboo, the latter ending in a double hook, and from the short end hangs a basket of stones. The buckets are raised by the inner arm with its hook, while the stones counterbalance the weight. Usually three men work in a dwin—one down below, one hauling up the baskets, and the third operator piles up the byon as it is received. The byon is excavated by means of a straight, strong tool about two feet three inches long, with a broad blade. The baskets are shallow and circular, with loop cane handles.

When enough byon has been piled up it is taken off and put into a stone paved circular inclosure resembling a bath under a fall of water and shoveled about with a mattock till the mud and clay are washed away and the stones are all collected in a deep hole at the end of a narrow channel. These are then strained, sieved and finally sorted and all rubies and sapphires placed in a little bamboo cup full of clean water till the wash is over. They are then transferred to a little calico bag, which every mine owner carries, and are finally transferred to the unclean hands of the money lending fraternity, who flock around in crowds on the bazaar days to buy any stones found during the week.

POINTED PARAGRAPHS.

The very best a man can do is not very much.

Some way it causes a smile when a married woman announces that she is taking music lessons.

To be a fool is always bad enough, but to be a fool and be in love is the most fatal of all the combinations of fool.

Remember when you run away from punishment that punishment has a great habit of waiting around till you come back.

One of the most pitiful sights in the world is an intelligent, energetic, progressive woman married to a worthless man who doesn't know much.

When a girl buys her wedding outfit she should leave her father enough money to pay for the relief expedition he may be compelled to send to her later on.

Pin Money For the Rich.

The devices of the daughters of rich men to make their own money are perfectly well known to the managers of women's exchanges, which are established solely to help poor women put their work on the market. One day I was in an exchange when a woman, evidently a lady's maid, came in and registered some embroidery in her own name. The superintendent took up the work and in a casual way asked the supposed artist to show her how to do a particular stitch. The woman pleaded lack of time and went out embarrassed and guilty looking. "I thought so," said the superintendent. "She brings her mistress' work. Her mistress is the daughter of a very rich man, but she has no pocket money, and the poor thing has to cheat the exchange by selling her work here under her maid's name."—Everybody's Magazine.

What Did the Romans Smoke?

At a depth of nine feet underground at the old Roman fort of Aliso, near Haltern, the surface of which was proved to have remained undisturbed since the Roman occupation, fifty-four fragments of various clay pipes were found. Their shape was almost uniform, and they could be divided into three groups, one of which was characterised by clumsy and very rough workmanship. The other groups were of much finer make and decorated with figures and Roman characters. From marks found on all of them it was evident that they had been used for smoking.—London Standard.

How He Won Her.

A Frenchman whose wife deserted him amused his neighbors by telling how he got her back without trouble.

"Did I run after her and beg her to come back?" he dramatically asked. "No; I did not run after her. I shust publish in se papaire sat I have drawn fifty thousand francs in se lottery, and she vas back much quicker san in no time."

Painful Points Too.

"You're a queer looking thing to want to fight with me," said the young bulldog contemptuously. "You're not in my class."

"Perhaps not," replied the porcupine quietly, "but I think I can give you a few points."

Mixing Mustard.

When mixing mustard add a saltspoonful of salt and the same quantity of moist sugar, and mix with boiling water. It will be found to keep moist much longer and to have a better taste.

Dog and Cat Scratches.

For a bad scratch from a dog or cat one of the speediest remedies to draw out poison and at the same time heal the wound is tobacco. Moisten a little chewing tobacco, either leaf or fine cut, and bind it on the wound. Unless very serious you will hardly know at the end of twenty-four hours that you have been hurt.

Very Much a Rose.

At St. Peter's, Dorchester, England, a Rose Charles has married a Charles Rose, thus becoming Rose Rose, and also Mrs. Charles Rose instead of being Miss Rose Charles, as hitherto.

ABSOLUTE SECURITY.

Genuine

Carter's Little Liver Pills.

Must Bear Signature of

Brent Good

See Fac-Simile Wrapper Below.

Very small and as easy to take as sugar.

CARTER'S LITTLE LIVER PILLS. FOR HEADACHE, FOR DIZZINESS, FOR BILIOUSNESS, FOR TORPID LIVER, FOR CONSTIPATION, FOR SALLOW SKIN, FOR THE COMPLEXION. Fac-Simile Signature

CURE SICK HEADACHE.

GRAND TRUNK RAILWAY SYSTEM

Hunters' Excursions

Single Fare for Round Trip

FROM Peterborough TO

Muskoka Lakes, Lake of Bays, Magnetawan River, Midland, Penetang, Lake Nipissing, all stations Argyle to Coboconk, Lindsay to Haliburton, Severn to North Bay, inclusive. Good going October 22nd to November 3rd.

And to North Bay and points on C.P.R., Mattawa to Nipigon and Gordon River, inclusive; also Kinawa and Temiskaming. Good going daily until November 3rd.

All tickets valid returning on or before December 10th, 1904.

Political Meeting, Peterborough

THURSDAY, OCT. 20TH

Single Fare for Round Trip

From all stations where single fare to Peterborough does not exceed $1.50. Good going Thursday, Oct. 20th, valid returning until Oct. 21st. SPECIAL TRAIN at 11.30 p.m. for Lakefield and intermediate stations.

World's Fair, St. Louis, $21.50

with stop-over privileges at Chicago, Detroit and intermediate Canadian stations. Through Pullman sleepers twice daily.

For tickets, illustrated literature and full information call on

WM. BUNTON, City Ticket Agent.

CANADIAN PACIFIC

Change of Time Oct. 9th

HUNTERS' EXCURSIONS

SINGLE FARE

October 7th to November 3rd

Mattawa to Nipigon, inclusive, and Kipawa to Timiskaming, inclusive.

October 22nd to November 3rd

Copper Cliff to Garden River, inclusive, Penetang, Severn to Callander, inclusive, and to all points on Muskoka Lakes via Muskoka Nav. Co. or Huntsville and Lake of Bays Nav. Co., and Haveloek to Sharbot Lake, inclusive, and points on Lindsay Branch

From Sharbot Lake, Hamilton, Windsor, Wingham, Teeswater, Owen Sound and intermediate stations.

Tickets good for return until Dec. 10th or until close of navigation, if earlier, to points reached by Muskoka or Lake of Bays Nav. Co.

Ask for copy of "Fishing and Shooting" and "Sportsman's Map."

T. R. BODDY, City Passenger Agent, 258 George-st., Peterborough.

A. H. NOTMAN, Gen. Pass. Agent, Toronto.

AS TO COLDS

Feed a cold—yes, but feed it with Scott's Emulsion. Feeding a cold in this way kills it. You cannot afford to have a cough or cold at this season or any other. Scott's Emulsion will drive it out quickly and keep it out. Weak lungs are strengthened and all wasting diseases are checked by Scott's Emulsion. It's a great flesh producer.

We'll send you a sample free. SCOTT & BOWNE, Chemists, Toronto, Ont.

HAVE YOU SEEN?

The New Edition of the

FAMOUS STODDARD LECTURES

offered here for a SHORT TIME ONLY by our Salesmen at

WHOLESALE RATES

Balch Bros. Co., Boston.

Toronto Savings AND Loan Company

435-437 George-st., Peterboro.

HON. GEO. A. COX..... President

PAID UP CAPITAL $1,000,000.00
RESERVE FUND 480,000.00

SAVINGS DEPARTMENT

3½% Interest, compounded half-yearly, allowed on deposits of ONE DOLLAR and upwards.

ABSOLUTE SECURITY and PROMPT SERVICE is the basis upon which we solicit your account.

MONEY TO LOAN

At lowest current rates of interest.

Further information furnished on application to

W. A. MORROW, Manager.

Architecture

E. M. STOREY

ARCHITECT, ETC., 172 Wellington Street, Kingston, Ont. All orders promptly attended to and guaranteed satisfactory in every particular.

Medical

T. POPHAM McCULLOUGH

M.D., EYE, EAR, NOSE AND THROAT Office Removed to No. 166 Brock Street, Peterborough

Dental

DR. H. A. WOOD

DENTIST

Dental Rooms No. 698 (upstairs) George St. opposite Adam Hall's. Phone No. 38. Day or night.

DR. R. F. MORROW

MASTER OF DENTAL SURGERY, and Gold Medalist, R. C. D. S. Office In his old stand over China Hall, Room No. 1, Corner of George and Simcoe Streets.

Legal

R. E. WOOD

BARRISTER, SOLICITOR, ETC. Office in the Bank of Commerce Building. MONEY TO LOAN.

W. H. MOORE

BARRISTER, SOLICITOR, in the Supreme Court, etc. Office—Corner of George and Hunter Streets, over Bank of Toronto.

D. O'CONNELL

BARRISTER, SOLICITOR, ETC. Office 184 Hunter Street, two doors West of Post Office, Peterborough. MONEY TO LOAN.

HALL & HAYES

BARRISTERS, SOLICITORS & NOTARIES PUBLIC, Hunter Street, Peterborough, next to English Church. MONEY TO LOAN at the lowest rates of interest.

E. D. HALL. LOUIS M. HAYES

HALL, MEDD & DAVIDSON

Successors to Stratton & Hall.

BARRISTERS, SOLICITORS, ETC., Peterborough, Ont. Office—Corner of Hunter and Water Streets, over Bank of Commerce.

E. D. HALL. S. T. MEDD. W. S. DAVIDSON

EDMISON & DIXON

BARRISTERS, SOLICITORS, ETC. Office in Chatten's Block, Corner Hunter and George Streets, over Dickson's Store.

DENNISTOUN, PECK, KERR & STEVENSON

BARRISTERS, SOLICITORS, NOTARIES, ETC., 415 Water Street, Peterborough.

E. M. DENNISTOUN. F. D. KERR. S. A. PECK. A. STEVENSON

Money

ROGER & BENNET

BARRISTERS, SOLICITORS, ETC. 376 Water Street, Peterborough Telephone No. 182.

MONEY AT EASY TERMS 5 PER CENT.

ONTARIO BANK

PETERBOROUGH BRANCH

General Banking Business Transacted

SAVINGS BANK DEPARTMENT

HIGHEST RATES OF INTEREST allowed on deposits of $1.00 and upwards. Corner Water and Simcoe Streets.

JOHN GRAHAM, Manager.

COAL

PEA COAL, Per ton, $5.50
EGG
STOVE
CHESTNUT } " 6.50

FOR THE BALANCE OF OCTOBER

Office open to 9 o'clock p.m. Phone 237. Call and see before buying your coal.

George Stevens

The Daily Review.

FRIDAY, OCT. 21, 1904.

FOR THE COUNTRY AGAINST THE DEAL

Hon. Mr. Blair Wants Nothing From Party or G.T.P. People.

Sir Wilfrid Laurier's "Best Tested Railway Man" to Take a Highly Patriotic Stand and Prevent, If the People Will, the Consummation of the Railway "Bargain" Which Is Menacing the True Interests of the Dominion.

St. John, N.B., Oct. 21.—Mr. Blair and the renewing of his strong protest against the Grand Trunk Pacific scheme are as much as ever the absorbing topics in local political circles. Politicians agree that the former minister's course is bound to have a great effect on the polling on Nov. 3. Nothing new locally came to light yesterday, but The Telegraph will print in the morning a special from Montreal, stating that Mr. Blair wants nothing from the party or the corporation, but has resigned solely to stand between the country and the Grand Trunk Pacific deal.

Developments Expected.

Montreal, Que., 21.—The Star says: Developments about a recent railway deal and purchase are looked for. They will prove more than interesting to persons in high places in and out of Canada.

Will Decline to Stump.

Ottawa, Oct. 21.—(Globe Special.)—"Of course, you know that I am neither denying nor affirming anything," said Mr. Blair yesterday morning, when asked what he had to say in regard to the report that he and his son would join the C.P.R.

"Conservative journals credit you with the intention of re-entering politics?"

"I think I have made it sufficiently clear that I am not."

"You have no statement to make as to your intentions?"

"No. I do not see what the public have to do with my private business, or why they should expect a statement in regard to my personal affairs."

Mr. Blair yesterday received a telegram from R. L. Richardson, inviting him to speak in opposition to Mr. Sifton at Brandon, but will decline. Mr. Blair has received several invitations to address political meetings. To each one he has replied that he has no intention of re-entering politics.

Will Take the Stump.

Winnipeg, Man., Oct. 21.—(News Special.)—"Is it correct that Mr. Blair will speak a the present campaign?" Hon. Robert Rogers was asked.

"Yes, of course," replied Mr. Rogers.

"What of that despatch in The Free Press, denying that he will do so?"

"Oh, that stuff in The Free Press is all rot," Mr. Rogers replied. "I do not make statements without knowing what I am talking about."

Then, Mr. Blair will take the stump against the Grand Trunk Pacific agreement?"

"Yes. What else could he do, knowing as he does what the agreement means for the country?"

Special Audit Made.

Winnipeg, Oct. 21.—The special audit of the books in which Melvin Bartlett, late clerk in the Provincial Agricultural Department, kept the accounts, connected with the sale of marriage licenses, has been completed. The result will not be made public until the Ministers, who are just now busy with Dominion politics, have considered the report. An order has been passed, appointing a commission of two judges to deal with Bartlett's charges against Hugh McKellar, Deputy Minister of Agriculture, and it is expected that the judges will be at once named and instructed to proceed with the matter with as little delay as possible.

Then He's a Christian.

Kingston, Oct. 21.—The following has been issued for publication:

"October 20.—I desire to express my regret for having publicly stated that Prof. John Marshall was not a Christian. I fully withdraw the statement, and humbly apologize for having made it. Walter J. Pike."

This is the finale of the episode at the Bible Institute where one professor of Queen's objected to another speaking because of his non-Christian views.

Piles To prove to you that Dr. Chase's Ointment is a certain and absolute cure for each and every form of itching, bleeding and protruding piles, the manufacturers have guaranteed it. See testimonials in the daily press and ask your neighbors what they think of it. You can use it and get your money back if not cured. 60c a box, at all dealers or Edmanson, Bates & Co., Toronto.

Dr. Chase's Ointment

A BUMPER WHEAT CROP

Total Yield of Wheat in the Northwest is 60,000,000.

Estimate Compares Favorably With the Same Estimate of the Corresponding Date Last Year—30 Per Cent. of the Wheat, However, Grades Under No. 4—Figures of the Oat, Barley and Flax Crops.

Winnipeg, Man., Oct. 21.—The crop report issued this year by the Northwest Grain Dealers Association was published yesterday and indicates that, despite the sensational reports of rust, frost and delayed harvesting, the yield this year can fairly be called a bumper one. It estimates the total yield of wheat at 59,857,190 bushels on an acreage of 3,420,411 acres, or an average yield of 17.5 bushels. This compares favorably with the same estimate at the corresponding date in 1903, which gave the production for that year at 850,290,974 bushels on an acreage of 3,223,668 acres, or an average yield of 16.1 bushels.

The percentage of wheat which will grade under No. 4 is figured at 30 per cent., or 17,955,000 bushels. This is a pretty heavy percentage, due largely to the effect of rust, blight and early frost, while the threshing of grain this fall before the grain was dry is also a reason for the lowering of the grade. Below are given the figures as compiled:

Wheat, 3,420,411 acres, at 17.5 bushels per acre, 59,857,190 bushels.

Oats, 1,205,960 acres, at 37 bushels per acre, 44,620,520 bushels.

Barley, 392,569 acres, at 26.8 bushels per acre, 10,520,850 bushels.

Flax, 46,540 acres, at 11.4 bushels per acre, 530,550 bushels.

HAD BOTH FEET AMPUTATED.

Serious Accident to G.T.R. Car Inspector David Bowler.

Toronto, Oct. 21.—In an attempt to alight from a train traveling at a considerable rate of speed David Bowler of Brockville was the victim of an accident which cost him the use of his feet.

He is car inspector on the G. T. R. and while the passenger train on which he was riding was passing through Bowmanville yesterday he took to the step and tried to jump off. He lost his footing and, owing to the fact that he did not immediately release his grasp of the rail, he fell forward across the track.

The forward truck of the car passed over both legs just above the ankle. Dr. Tilley of Bowmanville was called and he accompanied the wounded man to the Toronto General Hospital. Both feet had to be amputated. Although very weak Bowler will in all probability recover.

He is 42 years of age and has been in the employ of the G.T.R. for 30 years.

Found Dead in a Drain.

Toronto, Oct. 21.—When James Mayo, a farm hand, working for Chas. Silverthorne at Islington, failed to come home for tea yesterday a search was made and he was found dead in a drain he had been digging. Death was due to heart failure. Mayo was 45 years of age, and came from Holyoke, Mass.

Killed By a Train.

Alvinston, Oct. 21.—James Cook, a retired farmer, about 65 years of age, residing in the village, was instantly killed about 4 o'clock yesterday afternoon by a Grand Trunk freight train. Mr. Cook was walking on the track and apparently heard the train approaching, as he tried to reach the crossing, but was caught. The accident was witnessed by several people living near. Mr. Cook leaves a widow but no children.

Breaks Unity.

London, Oct. 21.—(C.A.P.)—The Australian Commonwealth Cabinet has declared to address a representation to the Imperial Government, urging that the nullification in the Mother Country of marriages entered into with a deceased wife's sister, which are recognized within the Commonwealth, is a grave breach of the unity of the Empire, and praying the Imperial authorities to give the matter their serious consideration.

Government Railway Running.

Toronto, Oct. 21.—A regular service has been inaugurated on the Temiskaming and Northern Ontario Railway, the Government line, trains leaving North Bay for Haileybury on Monday, Wednesday and Friday of each week, and returning on Tuesday, Thursday and Saturday. The fare has been reduced from five to three cents a mile.

Unrest in New Republic.

Washington, Oct. 21.—American marines will be retained on the Isthmus of Panama for the present, prepared to meet any emergency which may arise as the result of disgruntled elements in the new republic. This decision was reached yesterday, and orders have been issued for a new battalion of marines to go to the Isthmus about Nov. 15.

Decision Reserved.

Ottawa, Oct. 21.—The Railway Commission heard argument in an application of the Toronto, Hamilton & Buffalo Railway Company to fill a trestle and expropriate land on the farm of W. Anderson, Lancaster township. Decision was reserved.

Recommended Dividend.

London, Oct. 21.—(C.A.P.)—The directors of the British Columbia Electric Railway Company recommend a dividend on the deferred ordinary stock for the half year of 3 per cent., making 6 per cent. for the year.

THE 500 TRIALS.

Objections Well Taken and Trials Not Going On At Once.

Sault Ste. Marie, Oct. 21.—On the resumption of the sittings of the Assizes yesterday morning, Mr. Justice Osler gave his decision as to the objection brought up by defendants' counsel, in the corrupt election practice cases Wednesday. He ruled that objection was well taken.

The objection was as to one judge having jurisdiction in such cases, and it was shown that amendments had affected the statutes governing the right of judges to sit on these cases, making them read so as to give the power only to two judges of the rota sitting together, but not to one. The Assizes therefore adjourned until November 8.

Attorney-General Won't Move.

Here is evidence of an interesting feature of the trials. E. A. DuVernet, some time ago, wrote to Attorney-General Gibson asking the Government's assistance in prosecuting the men reported for corrupt practices. Mr. DuVernet detailed at some length the particulars of the wrongful acts on Oct. 17. Mr. DuVernet received a letter from Mr. Gibson, dated Oct. 14, which, after discussing the application of any fines that might be imposed on the guilty parties, goes on to say:

"As regards section 118 of the controverted Elections Act, I may say that before receipt of your letter and to-day also, enquiry has been made from the Clerk of the Crown in Chancery, and I learn that no report has been made by him from the judges who tried the petition, nor has any such report been forwarded to this department. Where it is asked that assistance should be given in a prosecution it is essential that definite information should be furnished."

Now, note the sequel. Wednesday in the box here Col. Clarke, Clerk of the Crown in Chancery, deposed that he had received the judges' report on Sept. 30, or two weeks before the date on which Mr. Gibson says he enquired for it in Col. Clarke's hands and could not find it. The prosecution is being carried on by private parties, the Government having refused any assistance.

ON THE SAFETY OF OVER-EATING

The Rule of Choosing the Lesser of Two Evils Applies to the Way You Eat.

I want to know how a man is to know when he has had enough?

The Pilgrim Fathers, I believe, had a quaint saying to the effect that you should always rise from the table feeling as if you could eat some more.

But the question is, how much more?

Just when to stop?

That's the point.

The rule is wrong, because it's no rule at all.

It is inexact and unscientific.

It is likely to lead to the dangerous habit of eating too little.

And eating too little—or digesting too little, which amounts to the same thing—is the cause of nine-tenths of the diseases from which humanity suffers to-day.

What is disease?

It is simply uneven balance between waste and repair.

Some organ lacks strength to carry on the special work for which it was created.

Where shall it find the strength it lacks?

In drugs?

Ten thousand times NO!

Better die than become a hopeless drug fiend.

No; in food.

"But," you say, "I eat plenty of good food every day!"

True, dear friend, but you don't digest it.

And food, undigested, is mere poison.

So, to make food do you good, you must take Stuart's Dyspepsia Tablets.

The great thing about Stuart's Dyspepsia Tablets is, that their action does not depend upon stimulative druggery.

They cannot create a habit.

They contain no ingredients to "pick-you up," tone up your nervous system," or furnish whip energy by calling out your vital reserve forces.

They create new strength, force and energy—out of your Food.

If taken starving, they will do you no good at all.

So, eat to live, and live to eat, with Stuart's Dyspepsia Tablets.

The curse of our present civilization is exhaustion.

And exhaustion, whether of brain, nerves, physical strength, or vital force, is caused by starvation.

Of two evils, it is better to overeat (and prevent indigestion with Stuart's Dyspepsia Tablets) than to rise from the table not having eaten enough to repair the exhaustion of your vital forces.

For exhaustion or starvation leads to the most varied forms of sickness or disease, brought on by inability of the weakened vitality to counteract the disease—poisons and microbes.

Whereas the well-fed, and well-nourished persons, without ever feeling the worse for it, can expose himself to dangers, the mere thought of which would drive the weak, starving dyspeptic into a panic fit.

Good food, well digested, is the great secret of a healthy existence here on earth.

So eat heartily, every day, of the best food you can get, and regulate the working of your digestive machinery with Stuart's Dyspepsia Tablets.

As a result, you will be astonished to find how much stronger and livelier you feel, how much more and better work you can do, how much more pleasure you will get out of life, and how your old enemy, that chronic trouble, which has fastened upon your weak spot, wherever it is, will up and away, and ever after leave you in peace, health and comfort.

There's more truth than poetry in all this.

Try it once.

THE FAIR

Saturday Bargains.

WRITING PADS

Adlake and Leader Pads, regular 20 cts., on sale Saturday at 12 cts.

Newport Pads, Regular 10 cts., for 8 cts.

Society Visiting Cards, regular 25c packages, at 17 cts.

SPECIAL BARGAINS IN BOOKS. Call and see them.

N.B.—See our new Souvenir Book of the Lift Lock. Retails at 25 cts., with mailing folder.

The Fair

IMPERIAL BOOK CO.
Sole Proprietors.

MR. KENDRY'S CANDIDATURE.

Dates of Meetings to be Held in Mr Kendry's Interest.

Mr. Kendry, the popular Conservative candidate for the West Riding of Peterborough, will address the electors at the following places:

Friday, October 21st, at Young's Point.

Friday, Oct. 28, Buckhorn.

Tuesday, Oct 25, at Lakehurst.

Wednesday, Oct. 26, Taylor's School House, Rockcroft; 2 p.m., Nogie's Creek; Harvey, at 7.30 p.m.

Thursday, Oct. 27.—Union Creek, Galway, at 2 p.m.; Swamp Lake, Galway, at 7.30 p.m.

All of the meetings will begin at 7.30 sharp, and the public is cordially invited to attend. Supporters of Mr. Kendry will also address the gatherings on the public questions of the day

MR. SEXSMITH'S MEETINGS

Meetings Which Will be Held by him this Week.

Mr. J. A. Sexsmith, the aggressive Conservative candidate in East Peterborough, will speak at the following places this week:—

Friday, October 21, Town Hall Warsaw.

Monday, October 24, Town Hall, Lakefield.

Tuesday, Oct. 25, Town Hall, Young's Point.

Wednesday, October 26, School House, Villiers, at 7 p.m.

Wednesday, October 26, Town Hall, Westwood, at 7.30 p.m.

All the gatherings will begin at 7.30 sharp. Mr. R. M. Dennistoun will address the meeting on Monday night in Stewart's Hall, Otonabee, and Mr. J. H. Burnham on Tuesday in Zion Hall, Otonabee and Mr. A. Stevenson on Wednesday night at Grady's school house.

For Over Sixty Years

An old and well-tried remedy.—Mrs. Winslow's Soothing Syrup has been used for sixty years by millions of mothers for their children while teething, with perfect success. It soothes the child, softens the gums, allays all pain, cures wind colic, and is the best remedy for diarrhoea. Sold by all druggists in every part of the world. Twenty-five cents a bottle. Its value is incalculable. Be sure and ask for Mrs. Winslow's Soothing Syrup, and take no other kind.

To Be Buried in Toronto.

London, Oct. 21.—The funeral arrangements of the late Bishop Baldwin are very simple. There will be no lying in state at the cathedral. The funeral services will be held at 8.30 on Saturday morning at St. Paul's, and will be conducted by Bishop Carmichael, coadjutor bishop of Montreal. The remains will be removed to Toronto by the 10.25 a.m. G.T.R. train for interment in St. James' Cemetery, Toronto.

Adopted a Compromise.

Boston, Mass., Oct. 21.—The House of Deputies at the Episcopal General Convention yesterday adopted by a large majority the compromise in the resolution on the divorce question, by which the innocent party in a divorce for adultery may re-marry after one year on the presentation of satisfactory evidence of the fact.

Postponed Indefinitely.

Copenhagen, Denmark, Oct. 21.—The departure of Queen Alexandra for England, which, earlier in the week, was postponed until yesterday on account of the indisposition of her sister, the Dowager Empress of Russia, was again postponed yesterday, this time indefinitely.

Off to the Central.

Hamilton, Oct. 21.—Charles Giles, one of a trio that assaulted Reeve James Marshall and his son at Ryckman's Corners, was sent to Central Prison yesterday morning by Judge Monck for 18 months.

Stubborn Skin Diseases.

Nothing is more discouraging than a case of eczema or salt rheum which refuses to heal. By using Dr. Chase's Ointment, however, you soon see that new skin is forming and the sore part is becoming smaller and smaller. The itching is entirely overcome after a few applications and you are given satisfactory evidence that a continuation of the treatment will bring a thorough cure.

Corns cause intolerable pain. Holloway's Corn Cure removes the trouble. Try it and see what amount of pain is saved.

THE MARKET REPORT

Peterborough Market

WHEAT	
Wheat	$0 90 to 1 00
FLOUR AND MEAL	
Flour, family, cwt	$2 75 to 3 00
Flour, bakers' cwt	2 60 to 3 00
COARSE GRAIN	
Barley, per bushel	0 40 to 0 43
Peas, small	0 60 to 0 70
Peas, marrowfat	0 60 to 0 70
Oats	0 32 to 0 34
Buckwheat	0 48 to 0 50
Rye	0 40 to 0 48
WOOL AND HIDES	
Wool, unwashed	0 06 to 0 07
Fleece Wool	0 11 to 0 18
Veal Calf Skins	0 08 to 0 10
Deacons	0 40 to 0 50
Beef Hides, per cwt	6 50 to 7 00
Sheepskins	0 50 to 0 60
MEAT, POULTRY AND DAIRY PRODUCE	
Beef by the ¼, per cwt	4 00 to 5 00
Mutton, per lb	0 07 to 0 09
Lamb, quarter, per lb	0 08 to 0 11
Dressed Hogs, per cwt	6 50 to 7 00
Pork by the ¼, per lb	0 08 to 0 09
Lard	0 10 to 0 12½
Chickens, per pair	0 50 to 0 60
Ducks, per pair	0 60 to 1 00
Geese, each	0 80 to 1 25
Turkeys, each	1 00 to 1 50
Butter, fresh roll, per lb	0 20 to 0 23
Butter, crock	0 16 to 0 18
Eggs, per doz	0 20 to 0 22
LIVE STOCK	
Cattle, exporters	0 4 to 0 04½
Choice butchers, steers & heifers	0 3½ to 0 03¾
Light heifers and cows	2 50 to 3 00
Feeders, 1000-1100	3 00 to 3 25
Stockers	0 02 to 0 02½
Hogs, select, 120-160	4 90 to 5 00
Fats and heavies	4 90 to 5 00
Lights	4 25 to 4 75
Sows	3 00 to 3 25
Stags	0 1½ to 0 02
Sheep	3 00 to 3 25
Lamb, per lb	0 3½ to 0 04
GENERAL	
Potatoes	0 50 to 0 75
Carrots	0 40 to 0 45
Wood, hard	6 50 to 8 00
Wood, soft	3 00 to 5 00
Straw, per load	2 00 to 3 00
Tallow, rendered, per lb	0 06 to 0 06
Hay, timothy, per ton	9 00 to 9 50
Hay clover, per ton	7 00 to 8 00

Wheat Lower in Liverpool—Closed Firm in Chicago—Live Stock Markets—The Latest Quotations.

Thursday Evening, Oct. 20.

Wheat futures closed ¼d lower in Liverpool yesterday, while corn futures were ¼d to ½d higher.

The Chicago market was irregular in all grains after a strong opening. This was caused by traders taking profits. There was good support, however, and the closing was firm.

FOREIGN MARKETS.

London, Oct. 20, closing.—Corn: American mixed nominal. Flour—Minn. patent, 23s 6d. Wheat—On passage, very inactive; parcels No. 2 Calcutta club, November and December, 31s; December and January, 31s 1d sellers—On passage, firmer, with buyers, just arrived La Plata yellow, rye week, 19s 10½d; afloat; shipment within a fortnight, 19s 9d; passage, 19s 6d, 19s 9d; October parcel, November, 20s 6d.

LEADING WHEAT MARKETS.

	Dec.	May
New York	$1.18	$1.14½
Duluth	1.16⅝	1.16⅝
St. Louis	1.16⅝	1.16⅝
Toledo	1.19½	1.19⅝
Detroit	1.22	1.22
Minneapolis	1.17⅝	1.17⅝

TORONTO ST. LAWRENCE MARKET.

Grain—		
Wheat, white, bush	$1 05 to $....	
Wheat, red, bush	1 00	....
Wheat, spring, bush	0 99	....
Wheat, goose, bush	0 99	....
Beans, bush	1 00	1 10
Barley, bush	0 48	0 50
Oats, bush	0 38	....
Rye, bush	0 75	....
Peas, bush	0 65	....
Buckwheat, bush	0 47	0 48

LIVERPOOL GRAIN AND PRODUCE.

Liverpool, Oct. 20.—Wheat—Spot nominal; futures quiet; December, 7s 5d; March, 7s 6½d. Corn—Spot American mixed steady at 4s 6d; futures steady; December, 4s 6¼d; January, 4s 3½d.

Bacon—Short ribs dull at 48s.

Lard—Prime western firm at 28s; Americas refined dull at 28s 6d.

Turpentine—Spirits quiet at 29s 9d.

NEW YORK DAIRY MARKET.

New York, Oct. 20.—Butter—Steady and unchanged; receipts, 5128.

Cheese—Quiet and unchanged; receipts, 6681.

Eggs—Firm and unchanged; receipts, 6548.

CATTLE MARKETS.

Steady at Chicago—Veal, Lambs and Hogs Lower at Buffalo.

TORONTO LIVE STOCK.

Receipts of live stock at the City Cattle Market were 99 car loads, composed of 1271 cattle, 2819 hogs, 2510 sheep and 90 calves, as reported by the two railways, since Tuesday.

There was nothing doing in shipping cattle with the exception of a few bulls, which sold at $3.50 to $4 per cwt.

Choice picked lots of butchers' sold at $4.12½ to $4.40 per cwt; loads of good at $3.85 to $4.15; medium at $3.45 to $3.70; fair to good cows at $2.50 to $3.70; common cows, $2.25 to $2.65 per cwt.

The demand for feeders is not as great as it was, and the market is easier. Short-keeps, 1150 to 1200 lbs. each are worth $4; and some rough cattle of the same weights as low as $3.60 per cwt; 900 lbs. steers sold at $3.25 to $3.50; stockers, 500 to 700 lbs., each, are worth from $2.40 to $2.75 per cwt.

About 20 milch cows and springers sold all the way from $35 to $55 each.

The number of veal calves was not large, which had the effect of keeping prices firm but unchanged at $2 to $10 each, or $3 to $6.25 per cwt., with an extra choice odd calf at $6.50 per cwt.

Deliveries of sheep and lambs were large, 2510. Prices were a little firmer at $3.25 to $3.50 per cwt. for ewes, $2.50 to $2.75 for bucks, culls at $2 to $3.00 per cwt., lambs at $3.85 to $4.25.

The run of hogs was larger than for some time, nearly 2800. Prices were easy at Tuesday's advance. Selects sold at $4.15 per cwt., with lights and fats at $4.00 per cwt.

EAST BUFFALO CATTLE MARKET.

East Buffalo, Oct. 20.—Cattle—Receipts, 325 head; light demand; steady; prime steers, $5.20 to $5.65; shipping, $4.50 to $5.25; butchers', $4 to $4.85; heifers, $2.00 to $4.25; cows and bulls, $2.25 to $4; stockers and feeders, $2.25 to $3.75.

Veals—Receipts, 160 head; 25c lower at $4.00 to $6.

Hogs—Receipts, 6200 head; slow; steady on heavy, 5c lower on others; heavy, $5.20 to $5.45, a few at $5.50; mixed, $5.20 to $5.35; yorkers, $5.25 to $5.30; pigs, $4.90 to $5; roughs, $4.25 to $4.50; stags, $3.00 to $4; dairies and grassers, $5 to $5.20.

Sheep and lambs—Receipts, 4000 head; sheep active; lambs slow, 10c lower; lambs, $4.90 to $5; yearlings, $4.50 to $4.75; wethers, $4.25 to $4.50; ewes, $3.75 to $4; sheep mixed, $3 to $4.25.

The Safety ...Of A... Double Track is a matter of vital importance in a year like this when millions will gather at some great central point, such as the

St. Louis Exposition.

Intending Visitors should travel via

...THE...

Lake Shore

& MICHIGAN SOUTHERN RAILWAY.

Double Tracked All the Way. Equipped With Block System of Safety Signals.

Direct Special Service to the Exposition—Superb Equipment.

For book of particulars, address,

J. W. DALY, G. E. A., BUFFALO, NEW YORK.

NEW YORK LIVE STOCK.

New York, Oct. 20.—Beeves—Receipts, 125 head; feeling weak; no trading to-day. Calves—Receipts, 385; very little doing; veals nominal; grassers, $3.25.

Sheep and lambs—Receipts, 4709; sheep quiet but steady; lambs very dull and 25c lower; very few wanted; sheep at $3.25 to $4.25; tops, $4.62½; lambs, $5.50 to $5.75; no strictly prime lambs sold; culls, $4.

Hogs—Receipts 2393; lower; best state hogs, $5.50.

CHICAGO LIVE STOCK.

Chicago, Oct. 20.—Cattle—Receipts, 14,000, including 3500 westerns; market steady; poor to medium, $3.80 to $5.40; good to prime steers, $5.50 to $6.75; stockers and feeders, $2 to $4; cows, $2.50 to $4.90; heifers, $2 to $5.25; canners, $1.25 to $2; bulls, $1.75 to $4; calves, $3 to $6.75; Texas-fed steers, $4.50 to $6; western steers, $3.25 to $5.

Hogs—Receipts, 18,000; market steady; mixed and butchers, $4.75 to $5.35; good to choice heavy, $5.10 to $5.40; rough heavy, $4.90 to $5; light, $4.60 to $5.25; bulk of sales, $4.90 to $5.20.

Sheep—Receipts, 30,000; market steady; good to choice wethers, $3.75 to $4.25; fair to choice mixed, $3 to $3.75; native lambs, $3.50 to $5.90.

CHEESE MARKETS.

Barrie, Oct. 20.—At a meeting of the cheese board held here to-day 554 boxes of cheese were boarded; 8⅝c offered, but no sales were made.

Madoc, Oct. 20.—Six hundred boxes boarded; 120 sold at 9 1-16c; balance refused at same; board adjourned till 29th inst.

Brockville, Oct. 20.—Seventeen hundred and forty cheese were offered on this board to-day; 9c was bid for colored and 9⅛c for white, but no sales were made on the board.

Congratulates Canadians.

Ottawa, Oct. 21.—The Canadian exhibits at St. Louis have been thoroughly appreciated by the people of the United States. The latest evidence of this comes from Philadelphia. The mayor of that city has written to the Department of the Interior, congratulating Canada upon the exhibit of natural and industrial products. He states that a permanent industrial museum has been established on a large scale in Philadelphia, and asks that the Canadian exhibit in St. Louis shall be sent to Philadelphia. He is willing to accept it whole or in part. The application has not been acted upon.

To Construct the Mint.

Ottawa, Oct. 21.—Tenders are being invited for the construction of the mint. They will be received up to Nov. 12.

Monkey Brand Soap removes all stains, rust, dirt or tarnish—but won't work Sundays.

DOMINION ELECTIONS.

West Riding of

Peterborough

Mr. Jas. Kendry

the Liberal-Conservative Candidate,

Will address the Electors of the Riding at the following places:

LAKEHURST—Tuesday, October 25th, at 7 30 p.m.

TAYLOR'S SCHOOL HOUSE — Wednesday, October 26th, at 2 p.m.

NOGIE'S CREEK — Wednesday, October 26th, at 7.30 p.m.

UNION CREEK—Thursday, October 27th, at 2.00 p.m.

SWAMP LAKE—Thursday, October 27th, at 7.30 p.m.

BUCKHORN—Friday, Oct. 28th, 7 30 p.m.

Electors are earnestly invited to come and hear the discussion. Mr. Kendry will no doubt be accompanied by other speakers, who will also address the meeting.

GOD SAVE THE KING.

T. R. BRADBURN,
Pres. W. R. L. C. A.

J. W. GARVIN,
Sec'y W. R. L. C. A.

Don't You Think

The little ones would like some of our Fresh Candies—all our own make! They are wholesome and tasty. Here is the list

Cocoanut Fruit — Maple Fudge
Chocolate Creams — Nut Mixtures
Chocolate Caramels — Peanut Bars
Chocolate Fudge — Chocolate Crisp
Caramels — Kisses

T. H. Hooper

TWO STORES
George and Brock sts. George, near Charlotte

Waterproof Covers —AND— **Clothing**

We manufacture and keep all kinds in stock. Protect your horses and yourself and your goods by using TURNER'S CELEBRATED WATERPROOF COVERS.

Note the address.

D. J. TURNER & SONS
Cor. George, King and Water sts.
Peterborough, Ont.

TENTS and STOVES to rent to campers. Telephone day or night.

Coal and Wood

The Best. Well Screened. Bright Coal all sizes, delivered promptly. All Lehigh. You get satisfaction using our coal.

FIRSTCLASS DRY HARDWOOD
NOW IN STOCK

J. E. A. FITZGERALD

Cor. Brock and Aylmer St.
Telephone 111

"The Two Maes"

Work... Well Done

Has its value. There's no going over required after we complete a job.

Intelligent workmanship, good materials and honest effort.

We carry out contracts or attend to any call on any emergency. If you require Plumbing or Electrical work give us the opportunity to tell you what we can do. Satisfaction guaranteed.

MacPherson & McGregor

Plumbing, Heating and Electrical Contractors, George st.

RAPHIA
The newest material for Hats.
On sale at the REVIEW OFFICE.

Remember
—
Saturday

Mens' Stiff and Soft Hats

FUR FELT
$3.00 qualities
—FOR—

$2.00 EACH

Fall and Winter
Cloth Caps
25c, 50c, 75c
each

ALL DAY SATURDAY

Soft Front Shirts
Odd lines—$1 and $1.25 qualities for
50 cents each

Barrie's

Manufacturing
Furriers.

DIAMOND HALL.

WATCHES ARE RUINED

Did it ever occur to you that more Watches are ruined by incompetent workmen than by actual wear. We are experts in the repair of Watches, having spent a whole life time among them, and if yours needs adjusting and passes through our hands we guarantee satisfaction.

FROST'S

DIAMOND HALL

The Daily Review.

FRIDAY, OCT. 21, 1902.

LATE ROBERT WALTON AN OLD RESIDENT

WAS BORN IN SMITH TOWNSHIP IN YEAR 1823.

The Son of Joseph Walton, Who Came to This Country in the Year 1817.—Was Chairman of License Commissioners—One Time a Member of the Council.

The older residents of Peterborough and, in fact, all those who were acquainted with him, will learn with regret of the death of the the late Robt. Walton. Though he had reached the age of 80 years, and hence had passed beyond the allotted span, his life was one that reflected those qualities which won him respect and appreciation wherever he was known. He suffered a paralytic stroke in the spring of this year, and ever since that time his vitality slowly ebbed, until yesterday, about 1.30, the end came.

Robert Walton was born in Smith township, December 1st, 1832, the son of Jos. Walton, of Cumberland, England, who came to this country in 1817. This gentleman was one of the early settlers of the township of Cavan, when that section was only dotted here and there by the small clearings and log cabins of the pioneers. He was the head of a family, which with industry, perseverance and honesty, realized the heritage which Canada contained for all such. Joseph Walton originally came from Newmarket. He lost all of his cattle during the two years he lived in Cavan—supposed to have been stolen and slaughtered by Indians. After two years he moved to Smith township, and here in the year 1823 Robert Walton was born. The seven children in the family were John, Nancy, Joseph, William, Matthew, Jacob and Robert. The latter was married on January 24, 1846, to Miss Betharsia Lapp. On August 25, 1852, he suffered bereavement in the death of his wife. The surviving children were Egerton Walton, of Medicine Hat, Assa.; Mrs. Helena Fisher, and Mrs. Wm. Langford, of Peterborough. On December 26, 1855, Robert Walton and Miss Lavinia Ferris were married. His second wife is still living, together with the following children:—Frank Walton, Norwalk, Ohio; Mrs. Charles Pearson, Aurora, Ont.; Miss Carrie Walton, Los Angeles, Cal.; Mrs. Archie Browne, Chicago, Ill.; Harry C. Walton, New York; Fred J. Walton, Chicago, Ill.; Robert E. Walton, Grand Rapids, Mich.; Mrs. I. S. Lenny, New York, N.Y.; Evans C. Walton, Vancouver, B.C.

For some years Mr. Walton conducted a harness and hardware business on George st. In 1880 he discontinued this, and went to live on the farm in Smith, whence after a short residence he came to Peterborough. He was at one time a member of the Town Council, and at the time of his death was chairman of the Board of License Commissioners. His public duties were marked by that wise, careful and tactful conduct which showed him to be a business man of ability, and by those who knew him he was highly esteemed. He was a member of St. John's congregation.

The funeral will take place to-morrow afternoon at 3 o'clock from the family residence, Water st., to Little Lake cemetery.

DEATH OF MRS. GRAHAM

One of the Old Residents of Smith Township.

In the death of Mrs. William Graham, of Smith township, which occurred last night, there has been removed one who for the greater part of her life of seventy-three years has resided in this county, and whose friends were very many. They will deplore her death. Mrs. Graham's maiden name was Miss Sarah Snowden. The surviving children are three boys, residing at home, and three daughters, Mrs. Robert Scott, Mrs. David Eastwood and Miss Graham at home. The funeral will be held on Sunday afternoon at one o'clock to Little Lake cemetery.

An Exciting Runaway

An exciting runaway took place this morning on George street, which might have had serious results, but fortunately ended in nothing worse than a pair of broken shafts. The delivery horse owned by E. Brown & Co., which was standing in front of the store, became frightened, and dashed down the street at a furious pace. At the corner it turned onto Simcoe streeet, and crashed into the iron hydrant near China Hall, breaking the shafts, but doing no harm to the horse which was captured soon afterwards.

Windsor Salt is all salt—pure, clean, crystals, and nothing but salt.

PRACTICAL PAPERS WERE DISCUSSED

AT THE ANNUAL COUNTY TEACHERS' CONVENTION.

An Address by Rev. Mr. Tandy of Havelock—The Half Day System Discussed by Mr. J Coyle Brown

The annual convetnion of Teachers' Association assembled in the Y.M.C.A. Hall, the President, Mr. R. H. Leighton, in the chair.

On motion of Inspector Brown, Mr. S. A. Smithson, Villiers, was appointed secretary, pro tem.

The President, in openign, gave an interesting talk on "Method in Teaching," and spoke strongly in favor of the objective method.

Mr. D. L. Somerville, Havelock, a delegate to the Ontario Educational Association, gave a very interesting and concise report of the meeting.

The afternoon session opened at 1.30. Mr. J. C. Brown gave an interesting talk on Geography. He spoke of the importance of local geography and urged the teachers to use the map in teaching the directions to junior pupils; an early use of the map makes them familiar with it as they advance to higher classes. He outlined a limit table in geography for the different classes.

Mr. S. W. E. Hill, principal Lakefield public school, spoke very fully on the subject "Writing." Mr. Hill spoke of the three systems, the Spencerian, the vertical and the medial slant. The Spencerian produces good writers, the vertical is claimed to be more legible and some contend more speedy than the other systems. The aim should be freedom and ease of movement. Mr. Hill gave a number of blackboard exercises to illustrate his subject. Discussion followed, in which Mr. D. L. Somerville, Inspector Brown and others took part.

The address given by Rev. W. R. Tandy, M.A., of Havelock, was a very important feature of the session. The subject was, "The Empire Idea in History." In his opening remarks the speaker expressed his pleasure at the privilege of an opportunity of again appearing before the teachers of Peterborough County. He spoke of the Roman Empire under the following—B.C. 48, Battle of Pharsalia, the beginning of the Roman Empire; A.D. 476, end of the separate Western Empire; A.D. 080, coronation of Charles the Great; A.D. 962, coronation of Otto the Great; A.D. 1250, death of Frederick II.; A.D. 1453, extinction of Eastern Empire; A.D. 1806, abdication of Francis II., the last Roman Emperor. Mr. Tandy dealt with his subject in a masterly manner. A vote of thanks was tendered Mr. Tandy on the motion of D. Davidson, of Peterborough. Rev. gave a few short pointed remarks to the teachers, which were well received.

FRIDAY'S MEETING.

The morning session opened with the concluded report of the O. E. A. by Miss Simpson. The report was carefully prepared and was listened to with interest by the Convention.

Mr. S. G. Cowan, B.A., next followed with a very practical paper on "The Simple Rules." Mr. Cowan encouraged rapidity and accuracy. The teacher must not assume anything, but base his instruction on the pupil's present knowledge, proceed from the known to the unknown. The relation between the different rules was illustrated by blackboard exercises. Discussion on the paper followed, in which Inspector Brown, D. L. Somerville and S. A. Smithson took part.

Miss Kirkpatrick next favored the convention with an excellent paper on "Geography." After speaking of the relation existing between history and geography, the paper gave an elaborate review of the characteristics of physical geography.

Mr. J. C. Brown next led a discussion on the Half Day System, in which he proposed to divide the day into two sessions, the first from 8 a.m. to 11 a.m. for all senior pupils, and from 2 to 5 p.m. for the junior pupils.

An animated discussion followed, in which several of the teachers took part. It was moved by Mr. S. A. Smithson and seconded by Miss Courtney that the teachers place the matter before the trustees to be discussed at the annual meeting in December.—Carried.

HOW W. C. DIXON WAS KILLED

Was Installing Electrical Equipment When he Received the Fatal Shock.

Mr. W. F. Nelson has returned from Syracuse, N.Y., where he attended the funeral of the late W. C. Dixon. He was accompanied by Mr. Fred. H. Dixon, brother of the young man, who met so untimely an end on Tuesday. The circumstances which caused his death were explained today by Mr. Nelson. It appears that Mr. Dixon was completing a contract for the installation of electrical equipment, and was at the time assisting in placing a transformer. He had a crow bar in his hand, and was not aware, when he proceeded to use it, that the power was turned on. The result was a shock which caused instant death.

The late W. C. Dixon was formerly a resident here, and the news of his death was received with profound regret by all who knew him.

Stamping Machine Installed

A machine is today being installed in the postoffice which will greatly facilitate the stamping of letters, and undoubtedly make up for any shortage in staff. The apparatus is a very simple affair, one of the first of its kind to be introduced, and turns out the letters at the rate of about 15,000 an hour. The value of such a machine in the Peterborough postoffice will be very great, as hitherto all work had to be done by hand.

A FAMILY REMEDY.

Peruna in Use in Thousands of Homes.

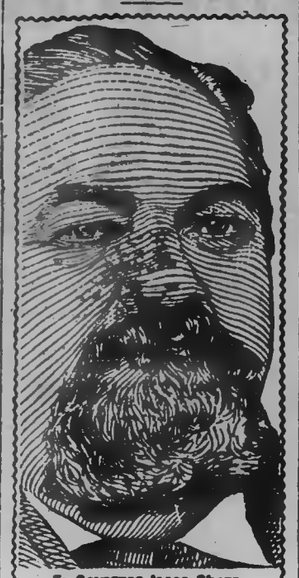

Ex-Governor Isaac Sharp.

Isaac Sharp, ex-Governor of Kansas, in a letter from 1227 I street, N. E. Washington, D. C., writes:

"I can earnestly recommend your Peruna as an excellent tonic. Its reputation as a cure for catarrh is firmly established by my friends, who have been benefited by its use, and the public should know its great curative qualities."—Isaac Sharp.

Congressman H. Henry Powers writes from Morrisville, Vt.:

"Peruna I have used in my family with success. I can recommend it as an excellent family remedy."

If you do not derive prompt and satisfactory results from the use of Peruna, write at once to Dr. Hartman, giving a full statement of your case and he will be pleased to give you his valuable advice gratis.

Address Dr. Hartman, President of The Hartman Sanitarium, Columbus, O.

PETERBOROUGH'S SPLENDID TRIBUTE

Continued from page 4.

the attention of the countries of Europe, and became known as one of the rising nations of the Western continent. These were some of the resources on which Sir Wilfrid Laurier claimed the Government should be returned. Said he:—"I am not here to do violence to the consciences of any man, or oppose my voice to anybody, but there are Conservatives in this audience, and let me tell them I respect their convictions—for convictions are respectable the moment they have the merit of sincerity. I believe, however, that they think they are in the right; but I know they are in the wrong, and it is more their misfortune than their fault. Let them look at all sides of the question, and in their heart of hearts they must come to the conclusion that the Government have merited the support of the people of Canada.

THE TRANSCONTINENTAL

A change of Government would imperil some great questions being considered by the Administration in the interests of the country. The speaker became prophetic, and pointed to the time when there would be a population of fifty million people in Canada. It was necessary to prepare for the future as well as for the present, and a requirement was another transcontinental railway—one built for the entire length on Canadian ground. Eloquent reference was made to the friendly relations existing between Canada and the United States, but it was the part of prudence to be independent, and it were wise to have an outlet to the ocean upon Canadian teritory, instead of using the C.P.R. through the State of Maine. Though it seemed an impossibility, war between the two great families of the Anglo-Saxon race on this continent would be equal to civil war in England or Canada, but they were too civilized for that. There could always be commercial war, however, and in that Canada would be at the mercy of her American neighbors. She wanted a railway of her own, which, whatever might happen, would leave her master of the situation. The country should be absolutely independent of the United States. Both parties were favorable to the project; they differed onn the terms only. The cost of the line to the Government would be seven years' interest on the cost of construction, amounting to $13,500,000—less than the surplus last year of the year before. In a flight of oratory Sir Wilfrid Laurier pictured the development of the West, the opening up of newer Ontario, the conversion into value of the resources of which little at present was known.

GOVERNMENT OWNERSHIP

Mr. Borden held that the road should be built and operated by the Government—a strange proposition in view of experiences with the Intercolonial, a railway which had cost the people $70,500,000, an investment that had not returned one dollar. It demonstrated that a Government could not own or operate a railway with the same degree of economy and efficiency as could a company. Under Mr. Borden's system the country would pay interest on the new railway, not for seven years, but until the day of judgment. He was sure that the people of Ontario and all Canada approved of the policy of the Government on this question.

In conclusion Sir Wilfrid Laurier urged the support of Mr. Hall, the candidate of the Government. He said he was about to return to his native Province, and that he had attended many meetings on his present tour but in none had found a greater degree of intelligence than in the present. The impression of his visit hither would remain long with him, and he felt that he was among fellow-countrymen who approved of the policy of which he was a preacher. He was not satisfied with the return made by the Province in 1896 or 1900; it ought to be the banner Province of Liberalism as in the days of George Brown, and he looked for its return on the 3rd of November.

THE TRENT CANAL

Sir Wilfrid Laurier's speech was not a long one, and as he took his seat and the applause died away there were calls for an expression with regard to the Trent Valley Canal.

Upon rising to his feet once more he remarked: "I am asked about the Trent Valley Canal; well, I would like to know what question you want me to speak about."

From the platform piped the voice of Mr. George K. Martin, "When will it be finished, Sir Wilfrid?"

"That is an easy question," replied the Premier. "At the present time we are building a canal, and if we were to leave it as it is it would be a canal without an issue. The first thing any Government must do is to give it an issue at both ends. We are prosecuting surveys to find an outlet upon Lake Ontario either by Port Hope or Trenton. It is a question to be determined by engineers, but let me tell you, any Government would be derelict to its duty, in fact criminal to the object of the canal if they were to leave it without an issue at all. The work must be prosecuted as speedily as possible until completed."

This expression by the Premier with regard to so important a project was received with applause.

THE CLOSING ADDRESS

Mr. Archie Campbell, the representative of West York, in the last Parliament, said that not much was expected from him in commendation of the policy of Sir Wilfrid Laurier after the able presentation of the issues of the day by that distinguished Canadian statesman. The Liberal party, when it had elected Sir Wilfrid Laurier as its chief, had made no mistake. Ever since his accession to power, Canada has prospered as it never had before. Owing to the wise administration of the Government, there had been great growth on all sides. In Toronto in 1896 there were 6,000 vacant houses, but how different was the state of affairs today under Liberal rule. The only thing that grew under the Conservative regime was the national debt—at the rate of $6,500,000 a year. Notwithstanding the enlarged expenditure of the Liberals it was gratifying to know that the debt today had been decreased by $1,084,000. The Government had established improved means of transportation and a system of cold storage and the exports of the products of the farm had increased to a wonderful degree. The Liberals had appointed a binder twine inspector who saw that the farmers got full weight and length for that on which they exported three and one-half millions annually. The Government had also looked after the mechanics and the artisans. Railway contractors could, by reason of legislation enacted, not sub-let contracts and get rid of the responsibility of paying the men employed. Before one dollar was given for subsidies all claims for wages had to be satisfied. All contractors for Government supplies had to be given a fair wage and the sweating system had been legislated out of existence. Contractors must pay good wages.

Mr. Campbell referred to the establishment of the labor bureau, and the passing of the alien labor law. He praised Sir Wilfrid and his Cabinet for many other things, notably the increased revenue in the postoffice department under Sir William Mulock, who had wiped out a yearly deficit of $780,000 and changed it into a surplus of $304,000. One thousand new post offices had been opened up since 1896 and the mails were carried 7,000,000 more miles than eight years ago. The postage had also been reduced by one-third. The speaker closed by defending the terms of the G.T.P. contract, and said that the people had no reason to change government in view of the eminently satisfactory state of affairs today.

The meeting broke up at a few minutes after ten o'clock with cheers for the King, the Premier and candidates Hall and Finlay.

ON THE PLATFORM

The gentlemen on the platform with His Worship, the Mayor, chairman of the evening and Rt. Hon. Sir Wilfrid Laurier were:—Hon. J. R. Stratton, Provincial Secretary; Hon. Senator Cox, Hon. Senator McHugh, Hon. Senator Kerr; Messrs. R. R. Hall, the Liberal candidate; W. S. Merrill, J. A. Tully, B. Lott, Liberal candidate for West Hastings; W. M. Graham, Lakefield; F. M. Delafosse, Lakefield; J. I Davidson, J. B. Lorcocque, Alex. Davidson, Smith; Thos. Howson, Norwood; Robt Stuart, American Cereal Company; John Brown, ex-Warden, Belmont; Wm. Crough, ex-reeve, Ennismore; A. E. Dixon, J. Riddell, South Monaghan; W. T. Curtis, Havelock; Wm. Anderson, M.P.P., John Lang, ex-M.P.; Dr. Robertson, Norwood; Mr. VanNorman, Havelock; John Finlay, candidate for East Peterborough; H. B. R. Dryden, Campbellford Despatch; Ed. Corkery, Ennismore; D. J. Lynch, Campbellford; F. E. Gaudrie, Campbellford; Robt. Harrison, W. Yelland, Rev. J. Ross, Rev. J. A. MacLennan, Norwood; W. P. Plant, Hastings; J. Holmes, North Monaghan; M. E. Knox, Norwood; J. W. Wood, John Cameron, Ed. Chapman, Havelock; G. M. Hamilton, Geo. Minorgan, Dr. Morgan, Rev. J. E. Robeson, Framerville; Rev. E. Bowerman, Selwyn; F. George, W. G. Morrow, Robt. Innis, Ald. Scott, J. C. Brand, Rev. Father McColl, Rev. Father Conway, Norwood; L. F. Clarry and J. J. English, Hastings; Dr. Bradd, F. A. Kilbourn, Lakefield; D. O'Connell, Johnston Paudash, Adam Hall, Jas. Davidson, O. LePlante, D. Conway, Rev. Father Fitzpatrick, J. C. Sullivan, V. Eastwood, R. Kingan, Richard Hall, Rev. Father O'Sullivan, Victoria Road; J. J. Hartley, Rev. Father McGuire, Hastings; Rev. Father Bretherton, Downeyville; F. A. Walters, Lindsay; G. A. Payne, D. W. Douglas, W. E. Burrows, J. B. Ferris, E. C. West and Thos. Rutherford, Campbellford; J. Douglas, Warkworth; Mr. Sykes, manager of the Canadian Cordage Works; Capt. Thompson, Royal Army Medical Corps; W. J. Meher, Mayor of Cobourg; J. F. Collins, Ennismore; Robert J. Mulligan, and E. A. Bryson, Omemee; Rev. J. J. Wright, White House, Yukon and many others.

THE WELCOME AND PARADE

There was a fairly large crowd at the G.T.R. station last evening when Sir Wilfrid and Lady Laurier arrived from Toronto. At 5 o'clock the platform was crowded, but the train did not arrive until after 6. No great enthusiasm was displayed, even when Sir Wilfrid and Lady Laurier did appear. The people crushed and jammed to see the Premier, but except for a little cheering, when the train pulled in, were silent.

Many leading Liberals were at the station to meet Sir Wilfrid, among whom were Hon. J. R. and Mrs. Stratton, Mr. R. R. Hall, His Worship Mayor Roger, Mr. and Mrs. N. T. Leplante, Mr. Peter Hamilton, Mr. Robert Kerr, Mr. F. D. Kerr, Mr. D. O'Connell, Mr. Wm. Irwin, ex-mayor, Wm. Yelland, Rev. Father McColl and others. Sir Wilfrid and Lady Laurier as soon as they alighted from the car, were immediately conducted to their carriage, and were driven off to Mr. N. T. Leplante's where they were entertained at dinner.

A DISMAL FIZZLE

At 7.20 a torch light procession was formed at the C.P.R. station to escort the Premier to the Brock street rink. This feature of Sir Wilfrid's visit was decidedly a failure. It is doubtful if there were any more than a dozen voters in the procession, which consisted for the most part of small boys with torches and fire crackers. Sir Wilfrid and Lady Laurier were in a carriage, accompanied by their host and hostess, Mr. and Mrs. N. T. Leplante. Following was a carriage containing Hon. J. R. and Mrs. Stratton, and Mr. and Mrs. R. R. Hall. Several other carriages, with the bands, formed the balance of the procession. The bands in the parade were the 57th Regimental, Millbrook and North Smith Brass Bands. One would have been fully sufficient for a procession of such a length. The streets were lined with people, but as the carriage containing the Prime Minister and Lady Laurier made its way up George street, it was received with almost absolute silence. Scarcely a cheer was heard, except from the small boys in the procession. There was plenty of music and fireworks, but cheers and voters were lacking.

IN THE REALM OF SPORT

TO-MORROW'S GREAT GAME

Peterboroughs Believe They Will Defeat Varsity.

To-morrow's game with Varsity promises to be the best of the season. The visitors are without doubt one of the fastest teams playing rugby to-day, and have on their line-up men whose names are famous all over Ontario and Quebec. The locals are confident that they can give the College boys a hard struggle. Several changes will be made in the composition of the team. Shaw will be placed at full back and Ford will be moved up to centre half. Rickey will be taken off the wing line and will play half. Captain Crowley will form the third half. These changes ought to make the back division considerably stronger.

The following players are requested to be in uniform at the Y.M.C.A. at 2 o'clock: Shaw, Rickey, Ford, Crowley, Gillespie, Morgan, Burnham, Hurtubise, Greene, Meagher, Gilbert, McDonald, Cameron, Graham, Dillon, Mathern.

HOCKEY.

Winchester of Belleville has evidently inside information with reference to hockey here this winter. The following from the Belleville Intelligencer is given for what it is worth:

"Speaking of Whitecroft, the great centre of Peterboro's team last year, who has gone to Midland, "Winnie" says he received a straight-edged offer from Pittsburg, but turned it down. The reason the hockey hangs fire in Midland this year, our former Stratton player says, is because the rink people wanted to drive too hard a bargain with the hockey men and the latter pitched up the whole matter in disgust. Some people are never satisfied till they've killed the goose that lays the golden eggs."

FISHING CLUB RETURNS

Ketcheoum Lake Anglers Captured Several Mountain Trout.

A majority of the Ketcheoum Lake party who have been spending the last week in the northern wonds, returned to civilization last evening. This party annually visit the waters to the north of Peterborough, and generally manage to extract a large number of fish from them.

This year their camp has been more successful than ever before. They have been favored with beautiful weather, and the fishing has been very good. The fish which abound in these waters are mountain trout, which weigh anywhere from one to five pounds. The members of the company report great luck with these fish. Nearly every day a large number were secured. On one particular day the party secured no less than 74 fine fish, which is pretty good for one day's fishing. The friends of the members have recieved gifts of these fish. Those who returned to Peterborough last evening were Messrs. H. LeBrun, A. L. Sykes, R. Ritchie, J. Brooks, A. L. Davis, W. H. Bradburn and A. H. Stratton.

The others are expected home on Tuesday. Several members will probably return to Ketcheoum Lake for the deer hunting, but they will not go as early as usual owing to the elections.

Mrs. Rosa Adams, niece of the late General Roger Hanson, C.S.A., wants every woman to know of the wonders accomplished by Lydia E. Pinkham's Vegetable Compound.

"DEAR MRS. PINKHAM:—I cannot tell you with pen and ink what good **Lydia E. Pinkham's Vegetable Compound** did for me, suffering from the ills peculiar to the sex, extreme lassitude and that all gone feeling. I would rise from my bed in the morning feeling more tired than when I went to bed, but before I used two bottles of **Lydia E. Pinkham's Vegetable Compound**, I began to feel the buoyancy of my younger days returning, became regular, could do more work and not feel tired than I had ever been able to do before, so I continued to use it until I was restored to perfect health. It is indeed a boon to sick women and I heartily recommend it. Yours very truly, MRS. ROSA ADAMS, 819 13th St., Louisville, Ky."—*20000 forfeit if original of above letter proving genuineness cannot be produced.*

FREE MEDICAL ADVICE TO WOMEN.

Don't hesitate to write to Mrs. Pinkham. She will understand your case perfectly, and will treat you with kindness. Her advice is free, and the address is Lynn, Mass. No woman ever regretted having written her, and she has helped thousands.

EVERYTHING NEW
—IN—
Mens' Furnishings

DON'T WASTE TIME LOOKING ABOUT FOR WHAT YOU REQUIRE IN

NEWEST SHIRT EFFECTS
NEWEST GLOVES, TIES AND
SEASONABLE UNDERWEAR

The tremendous stocks we hold enable us to supply almost any need, certainly any need that calls for goods of a fashionable kind. Every store says the same thing, "Mine's Best." That's only natural. Suppose you take nobody's word. Suppose you see for yourself—we wish you would. It's easy to do, and it's worth your while. Other people have the best, and you may as well. Everyone who has seen

Our Overcoats

Says that we show the finest range in town. It's worth your while to see them. REMEMBER, OUR PRICES ARE ALWAYS THE LOWEST.

Tully Merrell & Meredith

Outfitters for Gentlemen and their Sons

MONUMENTS
And all kinds of Cemetery work in superior workmanship, and at lowest prices
COUGHLIN BROS.
HUNTER ST., WEST

THE DAILY REVIEW

LUMBER
and BUILDING MATERIAL of all kinds. Shingles, Sawthing, Joists and Sill stuff. Mouldings, Casings and Base, and all kind of finish. Barrels and Box Shooks.
ALF. McDONALD
Penetanguishene Street, Peterborough.

VOL LIII., NO. 94. PETERBOROUGH, ONT., CANADA, SATURDAY, OCTOBER 22, 1904 TEN CENTS PER WEEK

PROBABILITIES.

Strong winds and gales from west to north-west. Sunday, strong north-westerly winds; mostly fair and cooler; a snow flurry not improbable.

UNION LABEL

ROBERT FAIR & CO. | ROBERT FAIR & CO.

This is What We Promise

ON OUR TWO BARGAIN DAYS

Friday and Saturday

Busy counters are anticipated for Friday and Saturday. Bring "a small purse and large basket." We expect our staff to be taxed each day and Saturday night as well. The following list is only an index to the notable offerings, as every department will contribute to our story of values—Dress Goods; Mantles, Suits, Skirts, Raincoats, Millinery, Household Staples, Linens, Flannels, Blankets, Underwear, Hosiery, Neckwear, Gloves, etc. People don't have to "guess" what the Golden Lion has in store for them; we tell them and they come. Be an early bird. Store opens at 8 o'clock; shortly after that hour will be none too soon. Everything Fair's quality.

Table Napkins Value $2.40 per dozen. Friday and Saturday, per ½ dozen.. 75c

5-8 Table Napkins Value $2.25 per dozen. Friday and Saturday, ½ dozen for.. 80c

3-4 Table Napkins Value $3.60 per dozen. Friday and Saturday, ½ dozen for $1.00

3-4 Table Napkins Value $3.00. Friday and Saturday, ½ doz for $1.00

3-4 Table Napkins Value $3.00 and $4 per doz. Friday and Saturday, ½ doz for $1.25

62-inch Bleached Table Linen Value 45c per yard. Friday and Saturday..... 35c

Bleached Linen Huck Towels Size 41x21. Value 50c the pair. Friday and Saturday..... 35c

10/4 Linen Table Cloths Value $1.25 each. Friday and Saturday..... 90c

200 yards 36-inch Bleached Cotton Value 8c. Friday and Saturday..... 5c

Battenberg Door Panels Value $1.50 each. Friday and Saturday..... 95c

Irish Point Door Panels Value $1.00 and $1.25 each, 5 only. Friday and Saturday..... 75c

Single Tapestry Portiers Value $3.50. Fri. and Sat. $3 and $2.50; Value $5.50. " " for 3.00; Value $6.00. " " for 4.00

White Honeycomb Cotton Quilts Value 75c. Friday and Saturday..... 60c

Pure Wool White Cashmere Undervests German make, value $2 each. Friday and Saturday..... $1.25

Pure Wool Imported White Cashmere Vests Short sleeves, value $1.50 each. Friday and Saturday..... $1.00

Odd Lot of Children's Knitted Drawers Value 25c the garment. Friday and Saturday..... 15c

Ladies' Ribbed Cashmere Stockings Value 35c. Friday and Saturday..... 25c

Fancy Lustre Shirt Waists Value $2.50 each. Friday and Saturday..... $1.00

Heavy Matting Shirt Waists Value $1.25 each. Friday and Saturday..... 50c

Odd Lot of Childrens' & Maids' Ulsters and Coats. Value $6.00, $6.50 and $7.00. Fri. and Sat. $4.90, $4.50 and.. $5.00

Children's Fancy Tweed Ulsters with Cape and Belt. Value $6.50. Friday and Saturday..... $4.00

Children's Tweed and Cloth Reefers. Value $5.50. Friday and Saturday..... $3.90

Misses' Short, Tight-Fitting Coats. Value $7.50. Friday and Saturday..... $5.00

Robert Fair & Co.

Wanted

WANTED

A MAN to take contract for CUTTING WOOD six miles from town. Apply between 7 and 7.30 p.m., at R. HICKS & CO.'S office. 3d

ALL INTELLIGENT, RELIABLE MEN

SEEKING PLEASANT EMPLOYMENT, on salary or commission, are advised to write now to MARSHALL & Co., ten importers, London, Ont.

For Sale or To Rent

RESIDENCE FOR SALE

ON BURNHAM-ST., (Ashburnham.) Large and commodious, ¾ acres of ground, extending to river. Stable, etc. DENNISTOUN, PECK, KERR & STEVENSON. 6tfd

HIGHEST CASH PRICE
PAID FOR
Furs, Skins, Hides, Tallows, also Junk
OF ALL KINDS
T. GEORGE HOLMES
Cor. Simcoe and Bethune-sts.

NEW
Telephone Directory
The Bell Telephone Company of Canada
Will in a short time issue a New Subscribers' Directory for
The District of Eastern Ontario
Orders for new connections, changes of addresses, changes in firm names, should be placed with the Local Manager at once to ensure their appearance in this book.
F. W. DOAN, Local Manager.

Lost or Found

LOST

ON THURSDAY MORNING on George, Hunter or Elizabeth-sts., a plain, round GOLD LOCKET. The finder will be rewarded on leaving at the REVIEW Office. 3d

Medical.

J. MALCOLM McCULLOCH, M.D.,
HONOR GRADUATE McGILL UNIVERSITY, Montreal, late house physician Royal Victoria Hospital, Montreal. Office, corner Stewart and King-sts., Peterborough. Office hours, 8 to 10 a.m., 1 to 3 p.m., 7 to 8.30 p.m. Phone 118.

G. E. MARSHALL, M.D.,
MEMBER ONTARIO COLLEGE PHYSICIANS and Surgeons, graduate Detroit College of Medicine. Office and residence, 320 Hunter-st., Peterborough. Phone 34.

Nelson & Stapleton
Real Estate Agents
387 Water-st. Phone 325.
Property for sale, purchase or exchange.

VEHICLES FOR SALE
Two Second-Hand Phaetons
And a number of Second-Hand Buggies for Sale at Reasonable Prices
...NEW BUGGIES...
Rubber tired and otherwise
First-class in every respect. One remains a capital vehicle. Horse-shoeing and repairing.
Ben Yelland
118 Simcoe-st. Opp. Drill Shed

SEE THE LATEST
The Tattoo
or "Must Get Up"
ALARM CLOCK
As the days shorten more reliance for an early awakening must be placed in the faithful Alarm Clock. Our clocks are of the highest quality, and also of the most modern construction—Clocks that we can guarantee TO GO, and that WILL GO. No disappointments with our clocks.
Schneider
Jeweller and Optician.

...THE...
BEEHIVE
We have everything a lady wears.

BROWNS

The new Brown is on the crest of popular favor just now. If you haven't a brown skirt or suit, you lack something this season. Fashion's latest and loveliest efforts are always to be found at The Beehive.

We are showing beautiful styles in New Dress Skirts in browns, broadcloth, cheviot, Venetian, pretty grays and tweeds, daintily trimmed, pretty effects, either in instep length or full dress effect.

We have an unusually large number to choose from at $2.00, $2.50, $3.00, $3.75, $4.00, $4.25, $4.50, $4.75, $5.00, $5.50, $6.00, $7.00, etc.

We are showing a great line of New and Up-to-date Mantles for Ladies and Children.

Our qualities at $3.75, $5.00, $7.50, $8.50 and $10.00 were never surpassed.

COMING!
Winter is coming and it is time for you to secure for yourself a comfortable home. Call at our office where we can tell you about many comfortable homes at moderate prices.
Two 2-story Brick Houses at $800 each. Convenient to Wm. Hamilton's. Two 2-story Bricks near C.G.E. Works at $1100 each. Two six roomed Houses near C.G.E. at $1,000 each.
Beautiful Lots on the Walcott property overlooking the Little Lake at right prices. Several new houses for sale at moderate prices. Be sure you see us before buying anything.
A. BROWN & CO.
Hunter-st. Phone 141

Lever's Y-E (Wise Eye) Disinfectant Soap Powder is better than other soap powders, as it also acts as a disinfectant.

JAPS WILL ASSUME OFFENSIVE ANOTHER BATTLE IMMINENT

Situation at Shakhe River Saved by Japanese Infantry

KUROPATKIN'S PREPARATIONS AT MUKDEN

Every Man of 200 Cossacks Wounded - Optimism Reigns at St. Petersburg - Fifty Siberian Corps Engaged in Skirmishes - Graphic Description of Shakhe River Fight

London, Oct. 22.—The Times' Tokio correspondent says that despatches from Oyama's headquarters seem to indicate the Shakhe River as the immediate scene of the original advance and that appearances suggest that another great battle is imminent in which the Japanese will assume the offensive.

What Saved the Situation.

The Standard's Yentai correspondent, describing the final stages of the Shakhe battle, refers to the danger which temporarily threatened Field Marshal Oyama's right near Bensihu, where the Russians, in overwhelming force, nearly succeeded in turning the Japanese right and isolating the men sent to protect Oyama's right wing. He says it was the indomitable courage and energy of the Japanese infantry that saved the situation. Detailing the struggle of Oct. 13 south of the Shakhe River, the correspondent pays a tribute to the desperate courage of the Russians. The Japanese infantry, he says, again had the task of carrying a formidable position by supreme effort and self-sacrifice. The slope up which they swept was swept by a storm of lead. The thin dark line wavered under the blast and broke and scattered back down the hill, but a handful of heroes rallied and rushed headlong up the slope, halted, reformed and dashed on again, their numbers being lessened with every foot they advanced and once again they were swept back in confusion down the hillside. Another company pushed forward with left well thrown back.

Unravelling Volleys.

Again volleys crashed out, but this unavailingly against the desperate headlong rush and the little men gained the summit. The Russians rose to their feet, the ranks closed and rifle and bayonet were at work in one wild melee. It was only for a moment. Shaken by the courage of the Japanese, the Russians broke and fled to their comrades below, already in retreat. The Russians fell back to a range of low hills bordering the Shakhe River, whence, on the 14th, the artillery failing to dislodge them, the Japanese drove them in the afternoon by a magnificent spectacle of disciplined war involving terrible carnage, pursuing them down to the Shakhe River.

Kuropatkin's Plans.

The same correspondent, under date of Oct. 17, says: "General Kuropatkin appears to be preparing to hold the plain in front of Mukden. He is concentrating troops and strengthening his defence works in three lines, the outer along the Shakhe River, the second along the Hun River and the innermost close to Mukden."

Release Prisoners.

Tokio, Oct. 22.—The military authorities have released the captured paymaster of the Russian armored cruiser Rurik, who is 70 years old, on account of his age, thirty-four Russian hospital attendants, and 12 battle maimed soldiers. In the future it is probable that the Japanese will release prisoners whose wounds are healed, and who are incapacitated from further fighting.

Every Man Wounded.

Mukden, Oct. 22.—Every man of the two hundred Cossacks, commanded by Captain Tourgenieff, who on Tuesday night reconnoitred the Japanese left southwestward and who near Sandopu unexpectedly encountered a good-sized Japanese force with machine guns, was wounded, and every horse except Capt. Tourgenieff's was hit by the bullets from the Japanese machine guns. Tourgenieff, though mortally wounded, carried off one man behind his saddle while others managed to creep back to camp. But, as already cabled, not one man was killed on the field. There is the greatest fear on the part of the Russian wounded of falling into the hands of the Japanese, the Russians being convinced that they torture their prisoners.

Inactivity.

St. Petersburg, Oct. 22.—The rival armies of Russia and Japan entrenched a short distance from each other south of the Shakhe River, are forced to continued inactivity until the fine weather now prevailing dries the sodden guns and the tired warriors are sufficiently rested to resume operations. A despatch from Mukden to the Associated Press reports that the Russians yesterday confined themselves to a bombardment of Shakhe station and the adjoining Village of Lamatung, the Japanese feebly responding. This news clears up an interesting point and shows that Shakhe station is not held by the Russians.

The Fifth Siberians.

Russian correspondents report that some regiments of the Fifth Siberian Corps have been engaged in slight skirmishes on the advance line the past few days. The fact that the first and fifth Siberian were the only corps hitherto unmentioned in reports of the fighting on Oct. 19 shows that General Kuropatkin has sent the reserves to the trenches, giving much tried corps a thorough rest. Meanwhile the Cossacks are raiding the Japanese lines.

Can't Get the Guns.

It has developed that after the Lone Tree Hill rout the Japanese were unable to remove a number of cannon, in addition to those left on the hill, and those which remained midway between the Russian and Japanese trenches. As they lay, these guns were so exposed to fire from both sides that it was impossible for either the Russians or Japanese to get possession of them during the daylight, and the repeated attempts have been made, both by Russians and Japanese, to secure the guns under cover of darkness. Up to the present time Cossack detachments have succeeded in securing three of the guns.

The Wily Cossack.

The dexterity of the Cossacks in this sort of work was repeatedly illustrated during the Russian army manoeuvres. On one occasion they abstracted the artillery harness, completely disabling all the batteries of their rival combatants. A more famous occasion was four years ago, when Gen. Kuropatkin commanded the southern army marching from Moscow against the northern army, commanded by Grand Duke Serglus. Kuropatkin's Cossack leader, Dienricha, surrounded the hut in which Sergius' chief of staff, Soboleff, now commanding the sixth Siberian corps, and his subordinates were asleep, and quietly went off with their despatches and maps. When Soboleff woke up he found his whole staff bound and gagged and every document missing.

Russians Hope Again.

New York, Oct. 22.—The Herald's St. Petersburg correspondent wires: Telegrams received from Gen. Kuropatkin are of such a reassuring nature that the most confident optimism reigns in the highest circles here.

Impression is given in these quarters that the Japanese have shot their bolt and are now suffering such exhaustion that they must retreat quickly, while on the other hand General Kuropatkin is confident he can throw off the Japanese to the westward, leaving the way open to Port Arthur, which it is calculated, he could reach in three weeks.

Such is a summary of the ideas entertained here, which are causing great elation. Should success not crown General Kuropatkin's plans in the immediate future, the disappointment here will be more intense than ever before.

Japanese are reported burning their stores with a view to retreating. The fact that a reconnaissance party found two abandoned guns is construed as demonstrating that the enemy is making special haste to get away.

FITZPATRICK TO LEAVE CABINET

ANGERED AT ACTIVE INTERFERENCE OF SENATOR CHOQUETTE

In Quebec Liberal Campaign—A Defection of Minister of Justice Will be Sad Blow to Liberals at Present Time.

Montreal, Oct. 22.—Another big political sensation, according to advices received here last night, is on the tapis, and the Canadian public need not be surprised if to-day or Monday the official announcement is made of the resignation from the Dominion Cabinet of Hon. Charles Fitzpatrick, the Minister of Justice.

It has been an open secret for some time that since the admission of Senator Choquette into the inner Liberal circles, and his active interference with the Liberal campaign in the Quebec district, the Minister of Justice has not been at all satisfied. Mr. Fitzpatrick's defection at this time will be another very serious blow to the Government.

Mr. Fitzpatrick has generally been credited with being the brains of the Administration and one of its strongest members.

Harold Jarvis Concert Co.

The Perth Courier, of Perth, Ont., thus refers to Mrs. Helen Wyrick Shafer, who appears with Harold Jarvis at the Opera House here, Oct. 25th:—"Helen Wyrick Shafer, of Detroit, made her debut to a Perth audience as an entertainer. She at once endeared herself to her listeners. Her selections were well chosen and varied in character.

THE STORE THAT NEVER DISAPPOINTS

The Hosiery Question

Perhaps the most difficult problem of the retail trade is to get trustworthy Hosiery. We spent much time in Leicester, (the home of Hosiery manufacture,) securing lines which we could guarantee without a shadow of doubt. The first shipment of these Goods have been put into stock, and we ask you to examine the goods at our Hosiery counter.

SPECIAL FEATURES OF THIS HOSIERY

1--Its pure wool stock
2--Its Elasticity
3--Its brilliant finish
4--Its wearing qualities

Prices 25c, 35c and 50c

New Garments in our Ladies' Ready-to-wear Dept. for to-night.
Cressman

LAURIER GOVERNMENT WILL BE TURNED OUT OF POWER

Signs of Radical and Wonderful Change Seen Everywhere

HOW THE COMMERCIAL WORLD VIEWS IT

The Situation in Quebec - Many Liberals Throwing in Lots With Conservatives—Why Mr. Blair Quit His Job—Premier's Cool Reception at Cornwall

Montreal, Oct. 22.—For reasons which cannot be explained altogether, the public mind, or at least that part of it represented by the commercial, industrial and professional classes of this city, believes in the defeat of the Laurier Government. One can see the signs of a radical and wonderful change in the street. It is, in a word, in the air, and the number of French-Canadians who believe that Laurier is doomed is increasing every day.

The three men who accepted Thursday evening to do battle for the Conservative party in Maisonneuve, St. Mary's and St. James, have done a great deal to bring about the change. Messrs. Valliere, Cardinal and Marechal all belong to the Democrats of the Conservative party and their acceptance makes it quite impossible for the anti-patriotic cry to be used any longer against the Opposition.

Then there are a great many Liberal manufacturers who will throw in their lot with the Conservative party. Hon. Mr. Tarte will give Mr. Marechal his warm support in St. Mary's, and La Patrie said last evening that a great change has come over the people. Ald. Vaillere is chairman of the civic finance committee and has not heretofore openly identified himself with the Conservative party and his adhesion at the present time must be a blow to the Ministerial party.

Declares C.P.R. Tainted.

Cornwall, Oct. 22.—Sir Wilfrid Laurier, the Canadian Premier, visited Cornwall yesterday and addressed a mass meeting in the interests of R. Smith, the Liberal candidate. Sir Wilfrid arrived in his private car over the G.T.R., at 4 p.m., accompanied by Lady Laurier, and was welcomed by a local committee. In the evening he addressed a large gathering in the Victoria Auditorium and was escorted from the depot by a band and a torchlight procession, which had been arranged in order to arouse local enthusiasm and help to swell the crowd, fully one-half of whom were Conservatives and a very large number ladies. The feature of his speech was the declaration that the C.P.R. was tainted, part of it being on foreign territory, and therefore liable to be shut off by any whim of our neighbors to the south. This was possible, although, perhaps, not probable. The one surety of pleasant relations with our neighbors was to be absolutely independent of them. Although a large concourse of people was present there was a marked absence of enthusiasm. As an entertainment, the meeting was a success, but for election purposes it seemed to fall flat.

Why Mr. Blair Quit.

Ottawa, Oct. 22.—(Globe Special.)—It is now becoming apparent that the heavy burden of work devolving upon Mr. Blair in connection with the Railway Commission was as large a factor in influencing him to resign as was the offer of more remunerative occupation. Ever since the creation of the Commission the work has grown with the utmost rapidity, so that the present staff are scarcely able to keep up with it. As for the Commissioners, they are engaged almost daily in hearing cases, and all night have to read voluminous evidence and prepare their judgments. Their duties are so continuous and exacting that it leaves no time for recreation or social intercourse. With the rapidly increasing numbers of cases before them this state of things would be aggravated as time pressed on. Mr. Blair has a robust constitution and is in good health, but there is reason to believe that he feared a complete physical breakdown at the end of two or three years longer if he continued to work as he has been doing. Hence, when the offer of a position of greater profit involving less exacting duties came to him, he decided to accept. What that position is Mr. Blair still declines to say, and will maintain secrecy perhaps until his resignation has been accepted. Up to the present his telegram to the Prime Minister has been acknowledged, but that is all.

As It Is In Dorval.

Montreal, Oct. 22.—"Mr. Monk belongs to the party that hanged Louis Riel, and he is opposed to any other flag in Canada but the Union Jack."

This declaration was made last night at Dorval by A. Geoffrion, ex-president of the Club National, and a pet of Sir Wilfrid Laurier.

F. D. Monk, the Conservative candidate, and Mr. Boyer, his opponent, had spoken, and then Mr. Geoffrion called upon the French-Canadians to vote against Mr. Monk because he belonged to the party that hanged Riel and because he was opposed to any other flag in Canada but the Union Jack.

Blair's Resignation Received.

Ottawa, Oct. 22.—Hon. R. W. Scott, Secretary of State, has received a copy of the letter of resignation from Hon. A. G. Blair, which he forwarded to the Governor-General on Tuesday. The resignation is couched in the briefest terms. It reads:

"I hereby resign the position I hold as Chief Commissioner and member of the Railroad Board."

Hon. Mr. Scott, in acknowledging the receipt of the copy, expressed to his former colleague the regret which he felt at Mr. Blair's resignation of an office which he was eminently qualified to fill.

Vote for James Kenney

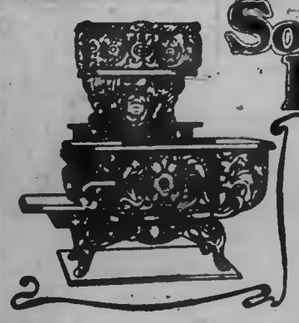

Souvenir Ranges

In a Souvenir Range the oven is constantly and thoroughly aerated by a current of hot, fresh air.

The fire box is the best that long experience can devise.

The ash pan is broad and deep.

The grate can be removed and replaced by a novice in a few seconds.

The top will not warp.

The direct draft damper makes quick fires or checks a fire to small proportions. It saves worry and coal.

The Gurney, Tilden Company, Limited

Manufacturers

Hamilton Toronto Montreal Winnipeg Vancouver

Our personal guarantee as well as that of the makers goes with every stove.

We have Souvenir Ranges on view.

ADAM HALL

Seven to One

That is about the ratio. About seven times as many persons are injured as die from all causes yearly.

Accidents are a more prolific cause of death than any disease except lung diseases.

Twice as many people are accidently killed as die of old age. Does it not seem reasonable to you as a business man that it would be to your interest to carry an accident policy?

YOU are subject to over two hundred diseases, and liable to accidents without number.

Official figures prove that One Man in Five carrying an Accident and Sickness Policy makes a claim for adsumity each year.

YOU have no guarantee that you will not be the One Man who will be disabled this year.

The DOMINION of CANADA

GUARANTEE AND ACCIDENT INSURANCE CO.

It is the oldest Canadian Accident Insurance Company and has stood the test of years.

Its affairs are managed by Canadian business men of highest standing.

It is Canada's strongest and most reliable Company.

THIS COMPANY ISSUES THE MOST UP-TO-DATE ACCIDENT AND DISEASE POLICIES FOR

PROFESSIONAL AND BUSINESS MEN

W. H. HILL

Manager Central Ontario. Office 159 Hunter-st.

Cushion Soles for Tender Feet

The ideal sole for tender feet is the Cushion Sole. It is fitted with a soft, felt leather covered sole, which conforms to the exact shape of the foot—acts as a cushion to your every step, and being a non-conductor, keeps your feet at even temperature.

CUSHION SOLE SHOES FOR MEN AND WOMEN

$3.50 to $5.00

J. T. Stenson

Children's Aid Society

FOR THE CARE OF NEGLECTED AND ILL-TREATED CHILDREN

INCORPORATED by Act of Legislature, 1893. Information required. Information name kept strictly private.

CHILDREN FOR ADOPTION

Office Hours: 11 to 12 a. m.

OFFICE—DIVISION COURT BUILDING

GEO. COCHRANE, AGENT AND ASS'T SECY

RAFFIA

The newest material for Hats.

On sale at the REVIEW OFFICE.

CANADIAN PACIFIC RAILWAY

EAST	ARRIVE	DEPART
Norwood, Havelock, Ottawa, Montreal	6.10 p. m.	11.25 a. m
Indian River, Norwood, Havelock	7.15 . m.	7.35 p. m
Norwood Havelock, Kingston, Ottawa, Montreal, Portland, Boston	6.10 a. m.	12.25 a. m.
WEST		
Toronto, London, Detroit, Chicago	11.20 a. m.	5.10 a. m
Toronto and Intermediate	7.35 p. m.	7.15 a. m.
Toronto, London, Detroit, Chicago	12.25 a. m.	5.10 p. m
Toronto, North Bay, Port Arthur, Northwest	11.25 a. m.	5.10 a. m

GRAND TRUNK RAILWAY SYSTEM

RAILWAY TIME TABLE

	Arrive	Depart
Lindsay, Orillia, Midland, Gravenhurst, North Bay Sturgeon Falls and Toronto	11.45 am	5.35 pm
	9.00 pm	9.20 am
Port Hope, Toronto, London, Detroit, Chicago & West Niagara Falls, Buffalo, Cobourg, Montreal and East	5.20 am	11.45 am
	5.33 pm	9.05 pm
Toronto, Lindsay, Stouffville Uxbridge and Markham	10.35 pm	7.20 am
Lindsay Local	8.15 am	2.00 pm
Hastings, Campbellford, Madoc, Belleville, Kingston Montreal and East	8.10 am	8.20 am
	2.00 pm	2.05 pm
Lakefield	10.00 am	8.10 am
	5.05 pm	12.45 pm

THE CORPORATION OFFICERS

Geo M Rogers, Esq., Mayor.
S R Armstrong, Clerk.
Peter Brewsocombe, Treasurer
E K D Hall, Town Solicitor.
D W Dumble, K C, Police Magistrate
Geo I Russel, Chief of Police.
T A S Hay, C. E., Town Engineer
W J Green, Tax Collector.
Dr. Stephen, Medical Health Officer.
W F Miller, Relief Officer.
Thos Rutherford, Chief of the Fire Brigade

TOWN COUNCIL

Geo M. Rogers, Esq., Mayor; Aldermen—Messrs. R F McWilliams, Henry Hunt, Frank Adams, Jas Bastien, Wm Scott, Henry Rush Wm Johnston, Robt Cinlhamble, Jas Bridgemab Robt Hicks, E F Mason, M A Morrison

AGENTS OF THE REVIEW.

Money may be paid to and subscriptions left with the following gentlemen who have kindly consented to act as agents for THE REVIEW:—

Kinmount....Dr. J. M. Shaw, Victoria Drug Store
Lindsay.....Wesley W. Farrin, News Agent
Norwood.....D. H. Booth

The Daily Review

Is for sale each evening at the following places:—

Braund's Grocery, 111 Park street.
Gibson's Grocery, 290 Rubidge street.
Green Bros.' Grocery, 352 Charlotte street.
Manion's Grocery, corner Mark and Elizabeth streets, Ashburnham.
Bigrumble's Grocery, corner Antrim and George street.

The Daily Review.

SATURDAY, OCT. 22, 1904.

TALKING MEMBERS

In conducting their campaign against Mr. Kendry Mr. Hall and his friends, in default of being able to criticise successfully the policy of himself and his leaders, attack him personally on two points. One is that he is an incompetent manager of a woollen factory because his industry has suffered from the injurious tariff policy of the present Administration. The other is that he does not talk enough in the House to be a good representative. We are inclined to think that if half the members on either side of the House talked less or abstained from speech altogether the public business would be more rapidly and better done. There must of course be speakers and speech making to transact the affairs of the country but it is not necessary for a member to address the Speaker when he has nothing new or instructive to say on the subject under discussion lest his constituents should utter such shallow criticisms as Mr. Hall thinks fit to use. Talking is not the only duty of a member and a most important part of the legislative work is done out of the House. As a shrewd, keen man of business Mr Kendry's services in the committee rooms are duly appreciated by his fellow members and are of more value than all the spouting of many pretentious orators. Nor is Mr. Kendry a dumb representative. Hansard shows that he has spoken when the occasion required and has spoken well because of his thorough acquaintance with the subject. It is such speakers who do not rise when they have only some worn our platitude to utter, but who enter into the discussion when they have some information to give, who are the really useful members. Mr. Kendry always secures the attention of the House when he rises and is heard with interest because his contribution to the debate has the value of the utterances of a man who speaks with knowledge and authority. Such a representative is more useful than one who is ambitious to air his oratory on all occasions, wearying instead of enlightening his hearers.

THE AUDITOR-GENERAL

In withdrawing his application for superannuation, that is his resignation as Auditor-General, Mr. J. Lorne Macdougall has laid his case before the electors of Canada for their verdict. The enormous increase of the public expenditure, nearly doubled under the present Administration, the prospect of a still further increase for the construction of the new railway and the growing practice of overriding his decisions by the action of the Treasury Board, made it seem not only expedient but necessary that his powers should be enlarged. Sir Wilfrid Laurier not only refused to do this but even introduced a bill to restrict the jurisdiction of the Auditor-General so as to make him the mere tool of any minister who wished to put through an irregular expenditure.

Mr. Alexander Mackenzie, finding, as he said, that he had to lie on his arms night and day to defend the treasury, appointed Mr. Lorne McDougall Auditor General, that he might aid in the defence, and his choice has been amply justified. Of course when the Conservatives were in power there was sometimes difference of opinion between the Audit Office and some Department, that is in the nature of things, but the power of the Treasury Board was very sparingly used, and Mr. McDougall has himself placed it on record that he was well supported by the Conservative premiers, in particular by Sir John Macdonald When, however, his political friends came into office they thought that he had only been placed there to worry the Conservatives and were both disgusted and astonished when they found that he continued to do his duty with the same ability, honesty and regard for the public welfare. Then unsparing recourse was had to the power of the Treasury Board, a committee of the Ministers themselves, to set at naught the decisions of the Auditor-General and insist upon some irregular or extravagant payment. He still, however, contended for what was right and saved in several cases large sums of money to the people of Canada, besides the tendency to frighten the grafters from indulging in their operations.

But his culminating and unpardonable offence was his action in the Cornwall canal affair. Though the Treasury Board overruled his decision to prevent this squandering of the public money, his resistance to the job was so determined that they gave way, withdrew the order of the Board and made a compromise by which a million dollars was saved. This was proof positive of the extravagance of the bargain or such a large reduction could not have been made.

As Lord Dundonald had to be driven out of the country for exposing the corruption of the Ministers, so Mr. Lorne McDougall had to be ousted from his office for preventing this and other robberies.

COMMENT.

A new piece is to be placed on the boards here: "The Widow's Mite, or a Good Haul."

Have the Scotchmen of Peterborough become reconciled to the idea that Lord Dundonald is a foreigner or a stranger in Canada?

If we had not already been pretty confident that Col. Sam Hughes would carry Victoria and Haliburton, we would feel confident of it on account of the vicious personal attacks made on him by the Post.

We hear some doubt expressed as to the absolute secrecy of the Dominion election ballot. There is no possible way of tracing how any elector votes. Unlike the Provincial ballot, the Dominion ballot is not numbered, so there is no means of identifying it after it is placed in the box.

The independent Hamilton Herald commiserates Mr. Stratton and says: "Poor Mr. Stratton! He is the Aunt Sally of the Ross Government. It seems to be his duty or his luck to stand as the chief target for all the sticks and stones fired in the direction of the ministerial camp. Mr. Stratton is awfully unlucky in having all the clouds of suspicion lowering over his shapely head. It doesn't seem quite fair."

In speaking of the Cornwall Canal contract the Toronto News, with its great admiration for Sir Wilfrid Laurier said:

"What other purpose could there have been in making the second contract than to collect campaign funds?"

And in the same way, what other purpose could there have been in making the G.T.P. contract than to collect campaign funds?

Again there is a difficulty in prosecuting the electoral criminals at Sault Ste Marie. It will not do for the friends of the Ross Ministry to say that the trouble arises from the operation of the law, for Mr. Ross and his friends have been framing our provincial legislation for decades and in doing so they seem to have provided for the safety of their agents and friends, the election crooks.

In reference to the appointment by Sir Richard Cartwright of his friend Jackson, K.C., the suborner of perjury, the Conservatives moved the following resolution:

"That in making appointments to public offices, and particularly to those of a representative nature, party services should not alone be considered, but selections should be made with regard to capacity and to personal character."

The Ministerial members voted against this very proper motion and supported the iniquitous appointment the only exception being Mr. Erb of South Perth, who has accordingly been dropped by his party.

An attempt has been made to saw off North Oxford in favour of Mr. Sutherland with some other constituency. It is not the saw off of an election petition that is proposed, but of a candidature, so as to allow two elections by acclamation Mr. Wallace, the Conservative candidate, very properly refuses his consent to any such arrangement; he has been duly chosen as the standard bearer of his party and will stay in the fight to the end, with no saw-off arranged by outsiders. Mr. Wallace is quite right. There will be no more toleration for saw-offs, bargains not to submit evidence at election trials or other improper arrangements of this nature.

THE CORNWALL CANAL JOB

An Independent Opinion of This Corrupt Bargain — The Auditor-General's Action.

If the contract for light and power at the Cornwall Canal was all right, why did the Government change it after the Auditor-General had raised such a storm that the Government felt compelled to seek some refuge for safety? The very fact that the Government under compulsion was able to change the contract is surely the only evidence required that the contract itself was not all right, and that the Government was not powerless to make any other. The Government first overruled the Auditor-General, then it set aside its own ruling. It appointed a commission of experts to investigate the contract, and that commission reported that while the original prices might have been reasonable considering the time and the services to be rendered, it had since become possible to sell power at comparatively low rates. This commission, appointed by the Government itself, be it remembered, reported that "whilst the principle of basing charges on the maximum power and the maximum light as a fixed amount to be paid yearly is just and fair under the conditions existing at the Cornwall canal, the effect of charging for the quantities agreed upon in 1900 at the rates of the 1897 agreement is to make the cost of these services at the present time many larger than warranted by the rates generally prevailing for similar services."

This is the point of the whole thing: While the rates and conditions may have been reasonable when the contract was made, the longer the contract endured the more unreasonable the rates would become. At the end of the seventeen years the original contract had then to run the rates would be altogether out of harmony with the market value of such services; at the end of the seventy-nine years to which Mr. Sutherland extended the contract, the rates would be simply outrageous.

The Government's own commission at once recommended a compromise, which was accepted. The effect of this compromise as stated by the Auditor-General is as follows: "From this final contract, the third, the present value of the payments is to be made, presuming that the requirements of the Government on the Cornwall canal remain as they are now, will be $680,000 less than what it would have been if the second contract had remained unchanged. The requirements are, I know, to be increased, but from all the prospects it seems that the prospective saving cannot be less than $500,000. The saving from Oct. 24, 1903, to this date (Feb. 1904,) has been $52,000."—Woodstock Express, Indep.

POLITICAL LARCENY

Corruption Patronized and Its Benefit Accepted in High Places.

In this Province by some strange process of reasoning we make a moral distinction between the larceny of the swindler and the larceny of political agents—and no man in our public life is more responsible for the degradation of the attitude we have assumed than the gentleman at the head of the Provincial Government. In the ordinary channels of trade the citizen who is found guilty of receiving stolen goods is properly punished for his crime. The dogma of the Ross-Stratton School is that the stealing of constituencies is an honest proceeding when the beneficiaries of the act or acts are our present Provincial rulers. Dull indeed must be the conscience of this Province if it accepts the Ross-Stratton view of the rascality that has been perpetrated in the name of Ontario Liberalism. How are we to fight corruption in this country? How are the buccaneer influences represented by the Sullivans, Connoss, Vances and Strattons to be overcome? How are the raiders to be unhorsed? How are the operations of the gang as exhibited in the Soo election to be broken up? Surely not by condoning the misuse of power by the Ontario Ministers!—Galt Reporter.

MR. KENDRY'S CANDIDATURE.

Dates of Meetings to be Held in Mr Kendry's Interest.

Mr. Kendry, the popular Conservative candidate for the West Riding of Peterborough, will address the electors at the following places:

Tuesday, Oct 25, at Lakehurst.

Wednesday, Oct. 26, Taylor's School House, Rockcroft; 2 p.m., Nogie's Creek; Harvey, at 7.30 p.m.

Thursday, Oct. 27.—Union Creek, Galway, at 2 p.m.; Swamp Lake, Galway, at 7.30 p.m.

Friday, Oct. 28, Buckhorn.

All of the meetings will begin at 7.30 sharp, and the public is cordially invited to attend. Supporters of Mr. Kendry will also address the gatherings on the public questions of the day

To Enliven the Liver

AID DIGESTION AND REGULATE THE ACTION OF THE BOWELS YOU MUST USE

Dr. Chase's Kidney-Liver Pills

THE GREAT SPECIFIC FOR LIVER AND KIDNEY DISEASES.

It is the liver that is largely responsible for indigestion and constipation—derangements that are a constant source of trouble.

The bile, which, when left in the blood, is a poison to the system, causing biliousness, headache and muddy complexion, becomes of priceless value when passed into the intestines to aid digestion and ensure regular action of the bowels.

The healthy liver separates bile from the blood and sends it into the intestines.

IF YOU FIND YOUR LIVER SLUGGISH AND TORPID IN ACTION DR. CHASE'S KIDNEY-LIVER PILLS WILL BRING RELIEF AND CURE MORE PROMPTLY THAN ANY TREATMENT YOU COULD FIND.

By enlivening the action of the liver they remove the cause of biliousness, headache, indigestion, constipation and other accompanying symptoms.

This specific action of Dr. Chase's Kidney-Liver Pills on the liver is what makes them of so great worth as a family medicine and ensures them a lasting place in the home.

MR. ROGERS CLANCY, farmer, Chepstowe, Bruce County, Ont., writes: "I have used Dr. Chase's Kidney-Liver Pills, and would say that there is no medicine that equals them as a cure for stomach troubles, biliousness, torpid liver and headache. I was troubled a great deal with these ailments before using Dr. Chase's Kidney-Liver Pills, and they have proven wonderfully successful in my case."

One pill a dose at bedtime and Dr. Chase's Kidney-Liver Pills will ensure healthful, regular action of kidney, liver and bowels; 25 cents a box at all dealers, or Edmanson, Bates & Co., Toronto. The portrait and signature of Dr. A. W. Chase, the Receipt book author, are on every box.

Fruit-a-tives

or Fruit Liver Tablets

Instead of Fruit.

Fruit is a splendid tonic for stomach and liver. The active principles give fruit its medicinal value. But they occur in such minute quantities, that when fruit is taken with other food, and goes through the process of digestion, their action is lost.

"Fruit-a-tives" are the active principles of apples, oranges, figs and prunes—extracted from fruit juices, combined by our own secret process, and compressed into tablets. They are the concentrated medicinal virtues of fruits and act much more effectively than any other known treatment in curing Indigestion, Dyspepsia, Constipation, Torpid Liver, Biliousness and Kidney troubles. At all druggists. 50c. a box.

Manufactured by

FRUITATIVES, Limited, OTTAWA.

HIRED SUPPORT

Members Advocating the Railway Graft With Their Rewards in Their Pockets.

Among the men who, in the House of Commons promoted or defended the Laurier plan of building a new transcontinental railway, were Messrs. Hernier, member for St. Hyacinthe; Carroll, member for Kamouraska; Frazer, member for Guysboro; Morrison, member for New Westminster; Davis, member for Saskatchewan; McKinnon, member for Queen's, P.E.I.; Ross, member for the Yukon; Russell, member for Hants; and Sir Richard Cartwright, member for Oxford South. Some of these were among the most pronounced upholders of the bargain which forms part of the plan of construction. Some were actually violent in their attacks upon those who on any ground opposed the project. They were among the most forceful and able upholders of the Government's course. Three were members of the administration. They are all either on the bench or in the Senate, where they will be safe from the consequences of their course if public opinion condemns it They do not seem to have had the courage of their words.—Montreal Gazette.

MR. SEXSMITH'S MEETINGS

Meetings Which Will be Held by him this Week.

Mr. J. A. Sexsmith, the aggressive Conservative candidate in East Peterborough, will speak at the following places this week:—

Monday, October 24, Town Hall, Lakefield.

Tuesday, Oct. 25, Town Hall, Keene.

Wednesday, October 26, School House, Villiers, at 7 p.m.

Wednesday, October 26, Town Hall, Westwood, at 7.30 p.m.

All the gatherings will begin at 7.30 sharp. Mr. R. M. Dennistoun will address the meeting on Monday night in Stewart's Hall, Otonabee, and Mr. J. H. Burnham on Tuesday in Zion Hall, Otonabee and Mr. A. Stevenson on Wednesday night at Grady's school house.

Be in Earnest.

Be in earnest about your health. Do not suppose that the headaches, backaches and other symptoms from which you suffer will pass away of their own accord instead of developing into serious and chronic disease. If you are subject to kidney, liver and bowel derangements there is no preparation which will be so helpful to you as Dr. Chase's Kidney-Liver Pills. One pill a dose.

Monkey Brand Soap cleans kitchen utensils, steel, iron and tinware, knives and forks, and all kinds of cutlery.

DOMINION ELECTIONS

WEST RIDING OF PETERBOROUGH

THE HON.

G. E. FOSTER

—AND—

J. P. DOWNEY, M.P.P. for South Wellington

Will Address the Electors of the Riding in the Interests of

MR. JAS. KENDREY

THE LIBERAL CONSERVATIVE CANDIDATE

IN BROCK STREET RINK

MONDAY EVENING, OCT. 24

and will discuss the important questions of the day.

MR. KENDREY and other Local Speakers will also Address the Meeting. A Cordial Invitation is Extended to the Electors to Attend. Ladies Especially Invited to be Present.

T. E. BRADBURN, President W. R. L. C. A. J. W. GARVIN, Secretary W.R.L.C.A

"GOD SAVE THE KING."

Some Fascinating Styles in Furs are now Shown---Feather Boas Wide in the Shoulders are in Vogue.

What the Women Want to Read About

Particularly Smart and Worthy Samples of Autumn Styles in Gowns--Some Military Touches in Raincoats.

FASHIONS IN FURS.

Chinchilla Very Chic—The Old Time Redingote In Style Once More.

It may seem early in the season to talk about furs, but the fact is that furriers are the busiest people in the sartorial line at present, and they can hardly fill their winter orders fast enough.

Moleskin is to be a favorite and bids fair to be quite as popular as it was last winter for trimming and entire coats.

Chinchilla is a pelt which, it is predicted, will be used more than ever this

WAIST OF BLUE LOUISINE.

season for purely ornamental purposes rather than for entire garments. The employing of chinchilla as a trimming alone is easily explained for the simple reason that it is very expensive and not at all durable.

A fur which makes its initial bow to fashion this season is a white fox delicately dashed with brown hairs.

The old time redingote is to be the exclusive long wrap of the winter. That the redingote will not be in every one's hands adds to its attractiveness. The woman who has cravings after that which is unattainable to the populace may safely order a redingote of gray chiffon velvet enhanced in beauty by a collar and revers of chinchilla.

A fall novelty designed to wear with the black taffeta gown is the jupon of black batiste. Its construction is exactly similar to the other lingerie petticoats, and the flounces are trimmed with frills of black, white or cream colored Calais lace, the petticoat being made very full and free fron.

The separate waist in the new models are as dainty as ever, and the pretty blouse illustrated is most attractive. It is carried out in this instance in pale blue louisine silk. The full gathered waist has an emplacement of broderie anglaise cut in points. From the two points in the center of the yoke run lines of little black velvet bows made with two loops. A line of the same bows ornaments the sleeves, which are in one large puff fitted above a deep cuff of the embroidery. The girdle is of broderie anglaise.

JUDIC CHOLLET.

CHIC AUTUMN MODES.

Winter Fabrics—Burnt Bread is a Pretty New Color.

The wise woman who is ready for all sartorial occasions has her autumn tailor made hanging in the wardrobe ready for the first cool days to come,

BLUE SERGE CLOTH FROCK.

when she may go forth and display its smartness. But the unwise virgins are only waking up to a realizing sense of the necessity of this dress. For such delinquents there is a wide choice both in styles and materials.

Loosely woven fabrics will be seen again in the new importations. There is a pretty new shade of brown called "burnt bread" which will be popular during the coming winter and is made up with touches of orange.

Green, mulberry and red are favorite colors in the coming fashions. Many fabrics in these tones have an under weave of black that is exceedingly attractive.

Delightfully smart is the walking gown shown in the cut. It is of soft blue sevres cloth. The simple skirt has a plaited panel effect at one side. The habit basque takes on a bolero phase in front and is trimmed with leaf-like revers. A stunning waistcoat of ivory brocade fastens with a row of old enameled buttons. Cravat of lace and collar of white batiste complete this costume.

JUDIC CHOLLET.

TOILET TIPS.

Don't bathe the face while it is very warm or very cold.

Salt, moistened by a little lemon juice, quickly removes fruit stains from the hands.

If you wish to make your hair fluffy powder it well with talcum powder, brushing it out before combing.

For whitening the hands try two ounces each of lemon juice, glycerin and bay rum. Apply after bathing the hands and allow to dry on the skin.

For a good camphor mouth wash try the following: Take a pint of hot water and dissolve in it two drams of powdered borax. When the water cools add one dram each of spirits of camphor and tincture of myrrh.

Even the ordinary woman in these days understands that the toilet of a lady is incomplete without a touch of face powder and that it is a protection, covering the pores and preventing the dirt and dust of the streets from lodging in the skin.

A Business Woman's Wardrobe.

A business woman must be economical. She has not hundreds of dollars to spend upon her wardrobe, consequently, if she is wise she finds out what color is the most becoming and buys an office gown of that color and uses it as the foundation upon which she builds her system of dress. This color scheme makes it possible to wear one hat with various articles of clothing without appearing radiantly dressed like a bird of paradise, and nothing in a business woman's office dress is more detestable than finery. Simplicity, cleanliness, harmony, are the three qualities essential to the business woman's wardrobe. It is not so much how many clothes the business woman possesses as it is the kind of clothing she wears and her general appearance.

Quick Toast.

An easy way to prepare toast is to use end pieces of bread loaves. Over them pour quickly boiling water, allowing it to run off, or use pure milk over the pieces. Slash the pieces, not severing the crust, and put butter in between the cuts, also on top. Then set all in the oven in a deep plate. By the time coffee, chocolate or tea is made the "easy toast" is done.

Looking Glasses.

To clean looking glasses you must first wash the glass all over with lukewarm soapsuds and a sponge. When dry rub it with a buckskin and a little prepared chalk, finely powdered. A splendid gloss may be also given to glasses by rubbing quickly with newspapers.

The above illustration shows a Demi-fitting Sealskin Jacket, with deep shawl collar and cuffs of Hudson Bay sable and silk drop ornaments at waist, also a *High Novelty Double-breasted* Persian Lamb Jacket with deep slashed collar and overlapping collar of Ermine.

USE OF PERFUMES.

Strive Always to Have the Odor Dainty and Clean Smelling.

There is no minor detail of the toilet on which some people express themselves so heatedly as on the abuse of perfumes. When they dislike scent they stop short of full opprobrious terms concerning the scented. Analyzed, the disgust that a highly scented person inspires among many of the refined is chiefly to be traced to dislike of the "loudness" of a dominant, assertive fragrance and a peculiar, enervating nausea to which its continued presence conduces.

A garden of flowers is the ideal of all scents. Note that in a garden first the mignonette yields a cleanly, exquisite whiff, then the breeze wafts the incense of carnations, the richness of roses or the sweetness of heliotrope. If a creeper or plant be heavily perfumed one's instinct is to keep clear of it—a passing breath is enough. Even the honeyed bean fields cloy. The secret of the agreeably perfumed is also to be found in an abstention from a strong appeal to the noses of their neighbors and in a well planned variety.

Sachet perfumes and the aroma from sweet scented roots and woods are more cleanly and refreshing than prepared essences. A box of cedar or sandalwood gives a delicate fragrance to furs and woolens unrivaled. Lavender is faintly balsamic as well as a rich perfume. It may be placed among house linen and clothing in profusion without giving a sensation of satiety. Orris root is another of the welcome odors, never cloying. The final is be aimed at is of the delicate, not the simulation of a walking flask of perfume.—New York Globe.

A Neat Arrangement.

The neat little glass table shown is a novel notion in a shaving and dressing table for a man, especially useful when

A GLASS SHAVING TABLE.

room space is limited. The table is of glass, with a nickel framework, and the top shelf holds an elaborately mounted oval mirror. There should be a small drawer, not shown in the sketch, under the top shelf. This holds various toilet articles.

HANGING PICTURES.

How to Produce a Harmonious Ensemble Pleasing and Restful.

There are a few little things that every woman who has in her care the welfare of a home should know and remember. Take, for instance, the matter of hanging pictures. Everybody does not know how to hang a picture so as to bring out not only the best points of the picture itself, but so as to produce at the same time a harmonious ensemble that will be pleasing and restful.

In the first place, in hanging pictures there must be a general scheme to which the tone of the pictures should conform. A dark carbon, for example, must not hang near an etching drawn in delicate lines and bordered by a broad, white mat. Then, too, if oil paintings, with their bold tones, are allowed to elbow water colors, with their soft tints, the latter will be coarsened by the proximity.

Here are a few things that may be brought together on friendly terms: Etchings, photographs, drawings, azure engravings, water colors and pastels. Even here, however, a great deal of discretion should be used in bringing together these pictures, as there is still a possibility of a clash. Dark, heavily shaded pictures should not always hang in the strongest light, but in some cases should seek a sheltered position away from the glare of the windows. The pictures in fainter tints, the line drawings, the subdued water colors, whose best points need illuminating, belong near the light.

Sometimes this order may be reversed with perfect safety, when the corner farthest from the window shows a decided need of brightening by light pictures. Always, however, the gradation of tints should be borne in mind.—Exchange.

MESSAGE TO GIRLS.

The Best and Most Enduring Goods Life Has In Its Gift.

I write it down in solemn sincerity, befitting one who has a message for the girls she loves, that the woman who dies without knowing for herself the dear delights of a home where she is the sun and center, who has never held children of her very own to her heart and grown richer with each passing year for their love, who has never had the chance to set upon the coming age the stamp of her real personality, has been cheated out of the best and most enduring goods life has in its gift, says Marian Harland in the Philadelphia North American.

These are deep truths too often unsuspected until the heyday of youth is passed. It is the fashion, and a vile one it is, nowadays to sneer at the mother of half a dozen children and to belittle her sphere. "Her mind is narrowed by the four walls of her nursery," say the college mates and ardent spirits with missions. "She is asphyxiated by domestic cares."

Give her and the children time, time for the children to grow, and for her to grow with them. Nurseries have windows out of which the wise mother and eager little ones look together. Hers is the choicest of "select classes." She is teaching, and they are learning—for eternity.

One or two pairs of rubber gloves each month are an expense, of course, but two pairs a month will enable any one to have smooth hands and yet cook and wash dishes and scrub for a good part of each day.

Keep busy. Idleness is a great friend of age, but an enemy of youth. Regular employment and mental occupation are marvelous youth preservers.

Many housekeepers do not realise that filters need frequent cleansing and that a poor filter is worse than none.

To make cut glass sparkle it should be sprinkled with sawdust and then rubbed with chamois.

SUFFERED TORTURE FOR FOUR YEARS

Then Dodd's Kidney Pills Cured Wm Doeg's Rheumatism.

He was so Bad That He Could not Lie Down, But Had to Sit Night and Day in a Chair.

Sunridge, Ont., Oct. 21—(Special)—Mr. William Doeg, of this place, now a hale, hearty man, tells of his almost miraculous cure of Rheumatism by using Dodd's Kidney Pills.

"For four years I suffered excruciating torture," says Mr. Doeg. "I was scarcely an hour free from pain I could not lie down to take rest, but had to sit night and day in a chair

"I was treated for Rheumatism by several doctors and also tried several medicines without receiving any benefit. Almost in despair I feared I never again would be free from pain. Then I read of some remarkable cures by Dodd's Kidney Pills. I procured a box and soon found they were doing be good, and before I had finished the second box I was entirely free from pain and a new man."

Dodd's Kidney Pills always cure Rheumatism by putting the Kidneys in shape to take the cause—Uric Acid out of the blood.

MODES FOR RAINY DAYS.

Military Touches on Rain Coats. Some Leather Trimmings.

The smart woman always contrives to look her best on a rainy day, and the nattiness of her toilet is a pleasure to behold and a comfort at the same time to the wearer.

A mackintosh is no longer a thing of ugliness, and any woman who will part with a few dollars has a chance of looking as smart on a rainy day as on the day when the weather smiles.

The military influence has crept into the trimming of the rain coat, and this strictly waterproof cloth garment is now adorned with epaulets braided in military fashion and trimmed with gilt

A STUNNING RAGLAN.

buttons, and in some instances the coat is fastened with frogs made of a wash braid.

Leather plays a part on the new mackintosh and is to be seen sporting itself as collar, cuffs and belt on some of the most stunning wraps.

Evening frocks are reminiscent of the days of Marie Antoinette, and tulle is the fabric most liked for a young girl's ball gown. The bodices are pointed, and there is a decided change in the cut of the decolletage. The round neck is out, and in its place comes the V or square shape.

A new pair of sleeves will bring an old gown into line with the newest ideas just now. The mousquetaire sleeve made by shirring up the inside seam is a novelty that will appeal directly to the home dressmaker. Sleeves are even being made of a contrasting material, and velvet sleeves in a cloth gown are considered very smart.

Dainty ivory cloth gowns show a waistcoat of ivory braid, silver thread and a touch of pale blue.

The smart new rain coat illustrated is in tweed of a pretty pale gray piped with green suede. A feature of the coat is the adjustable double cape, which, when removed, reveals a perfectly modeled raglan sleeve.

JUDIC CHOLLET.

THE SHAPES IN HATS.

Most Chapeaux Are Large—The New Fashion In Veils.

Large hats are certainly to the fore for all occasions. They are worn very much uplifted at the sides—after the fashion of the Gainsborough and Reynolds hats—and low over the forehead.

Among the new fall shapes are to be found the cavaliers. These large and picturesque hats have straight brims and high crowns and are tilted on the head at a decided angle. Some cavalier hats dip down over the face, and others flare back in a saucy fash-

AN EVENING HAT.

ion. This shape may be turned up at one side or both, or not at all, according to the fancy of the wearer.

For trimming the cavalier hat plumes are mostly used, and on evening hats white feathers are the thing. On models of a gayer color black and white tips are attractively bunched.

The fashion of wearing veils draped over the brims of hats is fast disappearing, and the prettier style of arranging the veil either over the face or completely lifted is more becoming. The long ends of the veil are brought loosely around the throat and tied in a careless bow or pinned to one shoulder.

The charming cavalier hat illustrated is an evening creation in soft white felt adorned with two white ostrich feathers, one curling over the brim and one encircling the crown.

JUDIC CHOLLET.

Monkey Brand Soap makes copper like gold, tin like silver, crockery like marble, and window like crystal.

The World's Best

There is nothing better, abroad or at home, than "Seal Brand" Coffee. Its winelike clearness, fragrant aroma and delightful flavor, are irresistible.

In 1 and 2 pound sealed tins.

"Seal Brand" Coffee

Chase & Sanborn, - Montreal

Routley & Co.

NOTE THE NAME
NOTE THE PRICES

HUNDREDS OF NEW SPECIALS

You certainly ought to be one of the hundreds who have been saving by their purchases. Every department at this great 2 weeks sale is crowded with most astounding values. Don't let another day pass without paying us a visit and taking advantage of these absolutely matchless opportunities. Don't judge our whole stock by the few specials that usually appear at the top, that's the way apples are packed. Read through the entire list, then compare our prices with those of others.

The following lines we are most anxious to clear, so that we may have room for our old time-honored Santa Claus, at his acknowledged headquarters:

CROCKERY SECTION UPSTAIRS

Dinner and Tea Sets must go if prices will do it.

Chamber Sets, $5.00 sets for $2.99.

Trunks and valises must go.

Jardinieres, 50c line for 25c.

40,000 rolls Wall Paper, which we have no shelf room to show it, therefore it is standing on the floor on the second flat. It must go.

When we say that Goods must go it signifies that quick selling prices will be marked on them.

Our endeavor to procure pretty pieces in Austrian, French, English and Japan China, Suitable for wedding presents and presents of all kinds, surpasses all previous efforts. It will pay you to see our display whether you come a hundred yards or a hundred miles. You will be abundantly repaid at

ROUTLEY'S

Branch
262-4 Queen W.,
Toronto.

379 George-st.,
Peterborough.
Phone 356.

North St., at Delaware Ave.

The
Lenox Hotel
IN BUFFALO

High-Grade Modern Construction . Fire-proof throughout . European plan . Rates $1.50 per day and upward. Room reservations can be telegraphed at our expense

GEORGE DUCHSCHERER
PROPRIETOR

Canadian Reading for Canadian People

There is no brighter reading matter prepared in this country than that which appears regularly in THE CANADIAN MAGAZINE. The October issue is a *Progress Number*, and gives a sweeping and comprehensive review of Canada's progress during recent years, with a special analysis of the Census Returns. It is a large number, is profusely illustrated, has a large folding map, and is a magnificent issue generally. It is on sale at all booksellers.

THE CANADIAN MAGAZINE
TORONTO

COAL

PEA COAL, Per ton, $5.50
EGG
STOVE
CHESTNUT } " 6.50

FOR THE BALANCE OF OCTOBER

Office open to 6 o'clock p.m. Phone 207. Call and see before buying your coal.

George Stevens.

Underwear Furnishings

FOR

Men, Youths and Boys

Mens' Fine Wool Undershirts and Drawers
Mens' Wool Fleece Underwear
Mens' Heavy Scotch Wool Underwear

Mens' Fine Merino Underwear
Mens' Silk Underwear
Mens' Sanitary Wool Underwear
Mens' Canadian Rubber Underwear
Boys' Fleece-lined Shirts and Drawers
Boys' All-wool Shirts and Drawers
Mens' Scotch Wool Sox
Mens' Fine Cashmere Hose
Mens' Fancy Heather Hose
Mens' Canadian Sox
Mens' Kid, Calf and Woolen Gloves
Mens' Top Shirts, best kind
Mens' and Boys' Sweaters
Mens' Nifty Neckwear
Mens' Linen Collars and Cuffs

H. LeBrun & Co

TWO ENTRANCES—GEORGE AND HUNTER STS.

SANTAL-MIDY
Standard remedy for Gleet, Gonorrhoea and Runnings in 48 HOURS. Cures Kidney and Bladder Troubles.

THE
Knitting Works

Hosiery and Underwear.

Boys' ..Mitts

We are showing an extra quality of Muloskin Mitts for Boys and Men at

35 and 50c

THE KNITTING WORKS

DR. J. D. BAGSHAW

(Successor to Dr. Neill)

GRADUATE OF CHICAGO COLLEGE OF Dental Surgery; also of Royal College of Dental Surgery, Toronto. Office—Corner of Hunter and Queens sts., over MacDonald's drug store. Phone No. 73, or after hours phone No. 189. dlyr107

The Daily Review.

THURSDA, OCT. 20, 1904.

THE CITY AND SUBURBS

PERSONAL

Miss Eva Whiten leaves this afternoon for Penetanguishene, where she has secured a position.

Mr Fred. O'Connor, who is now travelling for the Johnston & Johnston Company, Montreal, is in town today.

High Tea in the Schoolroom

The Ladies' Aid Society of the George street Methodist church will give a High Tea in the school room on Friday evening, Oct. 28th. Interesting addresses and the best local musical talent. Reserve the date. 2d

Surprised and Delighted

Are all those who have visited the Great Fifty Million dollar World's Fair. Would not have missed it for twice the cost is the general verdict. Don't neglect the advantage of being able to view all the best of the World's Exhibits at such a small expense, and with such comfort. Twice daily you can start on the Grand Trunk, and go through without change. Mr. W. Bunton, City Ticket Agent, will be pleased to give all information, arrange for accommodation, and etc. 3d

HAROLD JARVIS CONCERT CO.
Plan of hall at Ormond & Walsh's open to subscribers Saturday Oct. 22nd. - to general public Monday & Tuesday 24 th. & 25th. General admission 35cts. Reserved seats 50 & 75 cts. Tickets may be secured at Ormond & Walsh's Nugent's, Madill's or from members of committe

ADAMS THE LADIES' NEW STORE ADAMS

A SPLENDID CORSET OFFERING

COME HERE FRIDAY AND SATURDAY IF YOU WISH TO SAVE MONEY ON A PAIR OF UP-TO-DATE, LATEST MODEL CORSETS. THEY HAVE ALL THE NEWEST IDEAS EMBODIED IN THEIR MAKE UP, INCLUDING THE DEEP HIP AND LOW BUST, WITH HOSE SUPPORTERS ATTACHED TO EVERY PAIR.

THIS IS A NEW CORSET, LADY GREY, WORTH REGULAR $1.00, BUT IN ORDER TO INTRODUCE THEM QUICKLY WE PLACE THEM ON SALE

Friday and Saturday at 79c The Pair.

60 Pairs of Ladies' Corsets in fine quality jean, medium short model, long deep hip, low bust, finest steels throughout, two wide steels each side, lace and ribbon trimmings, with hose supporters on front and sides, which holds the Corset down and prevents wrinkling. A popular fitting Corset, for stout as well as slight figures. Sizes 18 to 30, regular price $1.00, on sale Friday and Saturday at, the pair 79c

Harry Adams

Ladies' New Outfitting Store. 383 George-st. 'Phone 496

AUTOMATIC TELEPHONE IN PETERBOROUGH

A Modern Installation and Perfect Equipment --First of Its Kind in Canada.

The Business Section of the Town Served by Underground Conduits--Some Details of the Work--The Pole Lines Erected and Territory Covered and Served.

Considerable interest has been taken in the operations going on along the streets fronting the principal business blocks of the town, connected with the placing underground of the conduits to receive the cables of wires of the telephone system to be installed by the Canadian Machine Telephone Co., and in preparation for the opening and carrying on of the local exchange. Not only is the work interesting to note as in evidence of up-to-date methods and a practically expressed willingness to supply a system faultless in its equipment and correct in its operation, but the opening of the trenches in the streets is almost certainly digging the grave of the now obsolete pole systems of line carrying on all but suburban thoroughfares. The Company in accepting its franchise from the town agreed to put underground all street wires within a given business area and are faithfully carrying out the agreement.

PERMANENT ERECTION.

While the Company have made demonstrations at Ottawa and at Toronto, Peterborough will have the first permanent erection undertaken in Canada. Naturally it(the installation) will be closely watched, not only by the promoters and owners of the valuable system, but by rivals as well, who are now in the field. If faults develope, and there is no anticipation of any such, the system will be blamed. The highest success, which is confidently looked for, will be a tangible evidence that such success may be duplicated in every city, town and village in the Dominion. The field is large, the possibilities of the future loom high, hence the scrupulous care with which the initial steps are being taken in placing the plant in position.

The details of preparing the trenches, placing the conduits and completing so much of the installation are matters of well fixed certainty, being the form used in large cities and in places where the 'phone wire systems have been taken from the poles and buried. In the local case it may be noted that ample provision is made for expansion, and to provide facilities for increase of business for many years to come.

THE CENTRAL OFFICE

The local Central office, or Exchange, will be in the Company's new building, now nearly completed, on Charlotte street, west of George. Ample business offices and conveniences for the public in making use of the system will be provided, and the operating room to contain the wonderful automatic machines That receive the calls, make the connection and close out the conversation. Of these much has been said in praise, and deservedly so. They are marvellous triumphs, results of the combined energies of the scientist, electrician and mechanical expert. Developed from the first crude model containing the germ of the automatic 'phone to a pitch of mechanical exactness as phenomenal as it was thought at one time to be unattainable.

As to the conduits. This is a term covering in general the system or arrangement of individual tubes, which grouped together form the conduit. The capacity of the conduit may range as it does in the Peterborough system, from two to twenty tubes. The general impression is that these tubes, or ducts, are made of metal. Such is not the case, as they are formed of fibre, and are manufactured at Orangeburgh, N.Y., and are quite the latest thing for the purpose and vastly superior to the clay tile vitrified pipe construction. The fibre duct is in longer lengths, is easier to handle, the joints socketing one into the other, rendering it absolutely watertight, and it is electrolysis proof. The system is being laid with scrupulous care and accuracy.

THE STREET WORK

The opening of the streets involved cutting a narrow trench, down to about four feet below the surface, and not necessarily under the frost line, as in the case of laying water mains. The trench receives a levelling coat of concrete or cement mortar. On the mortar is placed the conduit, or pipe, (in this case four side by side) separated by a space of about one inch. Cement is flowed in and around the pipes and a second, third and fourth layer placed, the whole securely packed, finished up in concrete and the trench filled in, the earth dampened and thoroughly rammed. The pipes are in five foot lengths, 3 1-2 in. inside diameter, and each tube is capable of receiving a 300 pair cable, affording connection for 300 'phones.

Most favorable comment has been elicited from those inspecting the work and from the public generally. The streets have been opened quickly, with as little disturbance of the traffic as possible, and the work is quickly performed, and the road bed carefully trimmed up and left in the condition it was, or better, before opened. Seeing the expedition and neatness with which the thing is done, one is led to ask why our local street opening and sewer work cannot be done in a similar way, or at least that the streets be left in as good a condition. Nearly a hundred men are employed. Material is brought and handled as it should be; there is no blundering or delays, and the construction proceeds smoothly and quickly. This work is an object lesson in applied common sense. Similarly with the erection of the pole lines. All these are erected covering the main sections, and reaching out into the country, yet few know of it, as the work has been done without fuss, quickly and well. Local men, who can appreciate this form of work, agree that the pole lines are the best piece of work of the kind put up in town. Mr. Wm. Lytle, an old Peterborough boy, who has had experience abroad, is in charge of the work, and deserves credit for that which has been accomplished.

THE CONDUIT LINES.

From the Central office the trench carries twenty tubes, or ducts, to the corner of Charlotte and George streets. Six tubes are taken down George street as far as Sherbrooke street. From Charlotte street along George street to Simcoe street the conduit comprises 12 tubes Four of these go east on Simcoe street, to a terminal pole, located in the line behind the premises of the Peterborough Hardware Co., and two are carried south down the line in rear of China Hall, to a pole opposite the rear of the Palace restaurant. Two tubes are run west on Simcoe street, and up the line to a pole in the centre of the block in rear of the store of Messrs. Tully, Merrill and Meredith.

Along the face of the block, Simcoe to Hunter streets, eight tubes are in the trench, which will be continued covering the blocks up as far as Dublin street, and providing from six to four tubes, as the distance from the Central office increases. From the northwest corner of George and Hunter streets, two tubes are run to Chambers street, and up the street to a pole in rear of the Examiner office. Four tubes are laid east on Hunter street to the line where the cables leave the tubes and span the river, supported by a pole in the middle of the river, entering tubes again on the east side of the river, and being extended to the corner of Elizabeth and Lake streets. At the post office corner two tubes are carried to the land and down the land to a pole in rear of Long's store. This, in brief, is the route followed by the underground conduit. From the poles erected, where stated, the distribution of subscribers' wires are effected. The cable, surrounded by a metal protection, is taken up the pole and connected to a terminal box on top of the pole. Pairs of wires, one twisted over the other, radiate from the terminal box to the buildings and on to connect with the individual 'phones. Of the 'phone itself more will be written later on.

THE TERMINAL POLES.

Many of the poles, especially those having the responsibility of carrying the terminal boxes, are the finest that could be procured, selected for great strength, height and symmetrical appearance. Several measure over 70 feet high and tower over poles in the neighborhood. The cables from the Central office are called "leads," and at convenient points the cables terminate and distribution of the wires takes place. One important lead passes down George street, around the Crescent, and over the Locks Bridge into the Township of Otonabee, serving the needs of that section. Another George street lead runs up beyond Blythe Mills, with a branch off to the west on London street over the hill and out beyond Jackson Park. The lead to the west on Charlotte street turns on Park and passes up a lane parallel with Gilmour street, out to the boundary of the town. On Sherbrooke street is a lead to the west, terminating at the boundary as well. A lead will cover Rink street out to Albert street, and down Park street past the Central Fair grounds to the river. The district known as the "Court House Hill section," will be served by a line up Sherridan street and along College street. Ward No. 5 has had attention, and is covered by lines along Lake street, Elizabeth street, Stewart and Brown streets, the Stewart street line passing down the edge of the lake and meeting the end of the Lake street line near Mr. Lundy's residence.

MANHOLES PROVIDED.

Manholes are provided at important points on the work; on Charlotte st., at corner of Charlotte and George streets, Simcoe and George streets, Hunter street, and at the line on Water street just north of the post office. This latter is arranged to provide for extension of the conduit along Water street north, should such be deemed advisable in the future.

When the conduits are finished the work of drawing in the cables will begin. Beginning at the Central office the lead covered cables are attached to a wire rope and drawn to the next manhole by means of a windlass. Another section of cable is drawn through to the next. Then the several wires of the cables are spliced and the numbers required taken off and joined to a cable of a smaller number as may be required. Should the weather prove favorable, it is expected that the underground work will be completed during the next month, and in the meantime installation of the machines will go on as soon as the premises are ready to receive them.

WATERWORKS MAINS

About 3500 Feet Have Been Laid This Year.

A new five-inch main is being laid on Weller street between Walton st. and Belmont avenue. About 3500 feet of new pipe has been laid in Peterborough this season. A great deal more would have been laid but there has been considerable difficulty in obtaining the pipe ordered in Hamilton. The daily consumption of water in the town is growing and some days the amount reaches 2,000,000 gallons.

SIDE LIGHTS ON CAMPAIGN

Borden for Premier.

What we want, we'll make.

No railway owned government.

Even Mr. Blair cannot stand it.

Is Sir Wilfrid, but he never makes good.

Do not let Stratton deliver the goods.

The Laurier Government is on the ragged edge of suspense.

Sir Wilfrid will look a great deal more careworn after the 3rd.

The People are for R. L. Borden because R. L. Borden is for the People.

The Liberal leaders are willing to promise anything and everything—"after the election."

Attend the rally in the Opera House tonight and cheer for Mr. Kendry.

A pull, a strong pull and a pull altogether for Kendry and Sexsmith and good, clean government.

Sir Wilfrid is not a prophet. Fifty-eight of his supporters are, however, now profiting at the public crib.

And after all the remarks are exchange is it not funny to see the Liberals putting Laurier's knowledge of railway matters up—against Blair's?

Now the rumor is that on Thursday next Hon J. R. Stratton will be nominated for the House of Commons in West Peterborough, and Mr. R. B. Hall will retire in his favor.

What is the matter with Mr. Finlay. "Mr. Stratton's man" in East Peterborough? His name was not mentioned by a single speaker at the Laurier demonstration. Does Mr. Finlay not count?

"Port Hope a city yet, if Aylesworth is elected in Durham, and the canal comes to Port Hope!" exclaims the Guide. That's optimism for you. But, dear Guide, your pipe dream will never be realized.

Sir Wilfrid Laurier, at Peterborough last night, sidestepped beautifully when asked whether the Trent Canal's terminus would be at Trenton or Port Hope. He is the artfulest dodger of them all.—Belleville Intelligencer.

So Mr. Stratton is going to resign. But he will take good care not to do anything before he makes his ineffectual attempt to "deliver the goods" in West Peterborough. It is too bad the announcement got out so soon. But it is not even safe, Mr. Stratton, to trust our dearest friends with party secrets.

Word comes from Durham this morning that the chances of A. B. Aylesworth in that riding are very slim. It is the general opinion of the people there that it would have been better for Mr. Aylesworth to seek a constituency nearer home. The East Durham stalwarts have no use for an absentee. Col. Ward will carry the riding by 400 majority.

The number of members of Parliament and the Senate who have been appointed to good fat offices since the Laurier government came into power eight years ago is fifty-eight and it is announced there are more to follow. But little regard has been shown for the independence of parliament act or Liberal promises.

Mr. Hall has advantages. He can tell a different story to his supporters in every part of the constituency. He told the Liberals of North Monaghan that, in the registration proceedings in Peterborough, his party had put on 800 more names than the Conservatives, at South Monaghan he said 600 and at Young's Point 320. But perhaps all this is merely his liability to err.

Mr. Hall is the most "promising" candidate the Liberals ever put up in the riding. He has promised "a new pier and dock to Benaford, compensation to the farmers whose lands are flooded by reason of the dam at Hastings, a new lock and a new dock for Young's Point, and splendid fishing for the next ten years to the good people of Chemong. And he has only begun.

The first agent of the Grit machine arrived in Peterborough yesterday. He is being closely watched. This "apostle of purity" who is employed in one of the departments of the Ontario Government when there are no elections on, was here during the last provincial contest, and, it is said, handled "lots of stuff" for the successful candidate Mr. Stratton. The honest electors of West Peterborough have no use for the Ontario Grit machine, its methods or agents, and the one who reached here yesterday and is well known, had better take fair warning or he will be caught red-handed in his nefarious work.

HON. GEO. E. FOSTER WILL SPEAK IN BROCK-ST. RINK

Great Conservative Gathering Will be Held on Monday Night Next.

Mr. J. P. Downey, M.L.A. South Wellington, Mr. Kendry and Others Will Also Speak—Rousing Conservative Mass Meeting—Hear Mr. Foster's Reply to the Premier.

There will be an immense gathering in the Brock-st. Rink Monday night next, the 24th inst., when Hon. Geo. E. Foster, the Liberal Conservative candidate in North Toronto and Mr. Joseph P. Downey, M.L.A., of South Wellington and editor of the Guelph Herald, will deliver addresses on the public questions of the day.

The big meeting will commence sharp at eight o'clock. Special accommodation has been provided for the ladies and their escorts and the public is cordially invited to attend.

The chair will be occupied by Mr. T. E. Bradburn, President of the Liberal Conservative Association of West Peterborough. Mr. Jas. Kendry, the popular Conservative standard bearer in West Peterborough, will, doubtless, be extended a magnificent reception. He will be heard on the public questions of the day.

Mr. Foster, who is known from this end of Canada to the other as one of the ablest Finance Ministers the Dominion ever had, is a speaker of force and eloquence. He stands preeminent in this respect, and will reply to the arguments advanced by the Premier on his visit here this week. Mr. Foster's answer to Sir Wilfrid and his exposure of Liberal performances as compared with their pledges, their burdensome and iniquitious transcontinental railway scheme, their vacillating stand on the tariff question and other issues will be worth going a long distance to hear.

Mr. Downey, M.L.A., is one of the cleverest debaters on the Conservative benches in the Ontario House. He is one of the rising young men in the party which will soon replace the Ross Administration, and wherever he has spoken he has been warmly complimented on his able presentation of the questions of the day. Mr. Downey has many friends who will be pleased to hear him.

The Brock-st Rink will be filled to the doors on Monday night, and it is important that all who desire a good seat should arrive early. Everybody invited to the Brock-st Rink Monday night.

ANOTHER BURGLARY

Mr. Robert Clinkscale's Mill in Fifth Ward Broken Into

There seems to be an organized gang of burglars operating in this vicinity. They do not undertake any great feats in the house breaking line, but have committed a number of petty thefts. Last night the door of Mr. Robt. Clinkscale's planing mill, Fifth Ward, was forced in with an iron bar and entrance gained to the workshop. Here the burglar managed to break open a tool chest, and took several articles from it. Mr. Clinkscale thinks that the men who broke into the mill were not acquainted with the surroundings, or they would have found more to carry off. The articles stolen last night were an iron smoothing plane, one Disston saw, one leader saw two ordinary saws, one 7-16 augur bit, one bevel quadrant, one pair of trousers.

The police are on the lookout for a man who has been endeavoring to sell articles which answer to the description of those stolen last night. He had visited several second hand stores in town and disposed of some tools. He is described as a man about six feet tall, 35 years of age, with a light brown moustache and dirty looking working clothes, and evidently under the influence of liquor.

Mr. Kendry is conducting a vigorous campaign and, from all parts of the county, come evidences of unexpected support. The Liberal-Conservative candidate's meetings have been exceptionally well attended. Those in North Monaghan, South Monaghan, Young's Point, and other places have been most gratifying and enthusiastic. Mr. Kendry's straightforward, manly speeches, and the fact that he is a successful and progressive man have won him many friends. Mr. Kendry is a person of clean character, sound judgment, good common sense, and excellent business record. The farmers in several of the adjoining townships have no use for his opponent's methods, and will almost to a man support the Conservative candidate. Hard, united and persistent work on the part of his supporters until a week from Thursday will ensure Mr. Kendry's return by a larger majority than ever

MANY BOYS IN COURT

One Charged With Window Breaking and Others Creating a Disturbance.

Saturday is always juvenile day at the Police Court, and there was the usual end-of-the-week matinee there this morning.

A little boy named Chas. Burgoyne was charged with breaking a window in the house of Mr. John McNaughton. The evidence showed that three other boys were implicated in the case, and the Magistrate thought they ought to be included in the punishment. He imposed a fine of $2 and costs, amounting to $7.80, of which each of the four is to pay $1.95.

Wm. H. Knapp, proprietor of the Balmoral Hotel, had to answer to the charge of assaulting a little boy named Leslie Sullivan. It appears that the lad was employed by Knapp as bell boy, but did not make much of a success at that work. Thursday he was told to go, but was apparently loth to do so, and was put out by Knapp.

Eight boys were charged with being disorderly and creating a disturbance in the Separate School grounds on Murray-st., on Wednesday night. There was no evidence of any disorderly conduct, so the charge was dismissed.

BURNS WINS AGAIN

He Captures the Kendry Cup in a Five Mile Race.

The two local sprinters, Harrison and Burns ran a five mile race this afternoon. The start was at the corner of Hunter and George streets, and the course two and a half miles towards Lakefield and return. At the finish Burns led by about 150 yards. The time was given as 32 minutes. The roads were very muddy. A handsome silver cup donated by Mr. James Kendry was the prize.

Lever's Y-Z (Wire Head) Disinfectant Soap Powder dusted in the bath softens the water at the same time that it disinfects. 4

The Services In The Churches On Sunday

ST. JOHN'S (ANGLICAN) CHURCH.—Rev. J. C. Davidson, Rector of Peterborough. 21st Sunday after Trinity. 8.30 a.m., Holy Communion. 11 a.m. Morning Prayer and Sermon. 3 p.m., Sunday School. 7 p.m., Evensong and Sermon. Seats free in evening and gladly provided at all services. A cordial invitation extended to all.

ST. LUKE THE EVANGELIST (Anglican), East Side—Rev. E. A. Langfeldt, M.A., Rector. 21st Sunday after Trinity. 8 a.m., Holy Communion. 11 a.m., Morning Prayer and sermon. 3 p.m., Sunday school and Bible. 7 p.m., Evensong and Sermon. Week night service Wednesday at 8.

ALL SAINTS' CHURCH, (Anglican,) corner Rubidge and Sherbrooke-sts.—Rev. W. Major, Rector. 21st Sunday after Trinity, 11 a.m., Morning Prayer and Sermon. 3 p.m., Sunday school and Bible class. 7 p.m. Evensong and sermon. All seats free.

ST. PETER'S CATHEDRAL—Masses on Sunday at 6, 9.15 and 10.30 a.m. Vespers and sermon at 7 p.m.

GEORGE-ST. METHODIST CHURCH.—Rev. W. J. Crothers, M.A., D.D., pastor. Services at 11 a.m. and 7 p.m. Sunday School and Bible class at 2.30 p.m. Epworth League Monday evening at 8 p.m. Prayer meeting Wednesday evening 8. Good music, courteous ushers. Strangers cordially welcome.

CHARLOTTE ST. METHODIST CHURCH—Rev. W. J. Ioliffe, B.C.L., pastor. Services at 11 a.m. and 7 p.m., conducted by the Rev. E. Bowerman. Sunday School and Bible class 3 p.m. Epworth League on Monday evenings. Prayer meeting on Wednesday at 8 p.m. All are welcome.

ST. ANDREW'S (Presbyterian), corner Rubidge and Brock-sts.—Rev. Jas. G. Potter, B.A., pastor. Sunday 10.30, Morning Prayer. Services at 11 a.m. and 7 p.m., conducted by Rev. W. W. McLaren, M.A., B.D., of Picton, an honor graduate of Queen's University. Morning subject "The Power of Saints"; evening "Moral Suicide." In the afternoon at 4.15, Mr. McLaren will address the men of the congregation. All are cordially invited.

ST. PAUL'S (Presbyterian) Rev. E. F. Torrance, D.D., pastor. Rev. J. A. Wilson, B.A., assistant pastor. Services at 11 a.m. conducted by Rev. Dr. Torrance, and 7 p.m. conducted by Rev. W. Johnston, Millbrook. Sabbath school and Bible classes at 3 p.m. Y.P.S.C.E. on Monday evening at 8 o'clock. Weekly Prayer meeting on Wednesday evening 8 o'clock.

ST. PAUL'S MISSION (Presbyterian)—Cor. Wolfe and Reid-sts. Services at 11 a.m. conducted by Rev. W. Johnston, and 7 p.m., conducted by the Rev. Dr. Torrance. Sabbath school and Bible class at 3 p.m. Weekly Prayer meeting on Wednesday evening at 8 o'clock.

BAPTIST CHURCH, Murray-st.—Services at 11 a.m. and 7 p.m., conducted Prof. Cox, of McMaster University. Public invited. Sunday School and Adult's Bible Class at 3 p.m. Young People's Union every Monday, 8 p.m., regular Congregational Prayer meeting every Wednesday at 8 p.m.

PARK-ST. BAPTIST CHURCH—Pastor, Rev. A. H. Bruce. Services at 11 a.m., and 7 p.m., conducted by the pastor. Sunday school at 3. All seats free. Hymn books provided. Strangers made welcome.

SALVATION ARMY BARRACKS—Simcoe-st. Adjt. Jennings and Mrs. Jennings in command; Capt. Galea, assistant. Sunday, public services at 11 a.m., 3 and 7 p.m. Bible Class 9.30. Sunday School at 2 o'clock. Week night public meetings on Wednesday, Thursday and Saturday, and Holiness Meeting Friday at 8 p.m. You are invited.

CLARKE
MY FURRIER

A 72 INCH

Alaska Sable Scarf

...FOR...

$16.50

When buying your Furs why not call at this store and see what can be done for you in the Fur line?

There never was an Alaska Sable Scarf 72 in. long, offered for $16.50 in Peterborough before.

Our personal guarantee goes with every Fur Scarf, which is sufficient to warrant it being right.

Money refunded if goods are not as advertised.

Fred. W. Clarke
HATTER

RUGS MADE FROM **Your Old Carpets.**

Either Ingrain or Brussels any size, at a small cost. Call and see samples at S. W. Lowrey's, 38 Hunter street, Peterborough, or send for circular. CHATHAM CARPET CLEANING AND RUG MFG WORKS, Chatham, Ont. THOS. F. ORR, Prop. d1f77

Dutton's Market

Apitizo, 15c PACKAGE
New Figs
New Raisins
New Currants
New Peel
New Apricots
Oysters and Finnan Haddie

R. A. Dutton
Phone 304. 418-420 George-st.

Lithiney Soap—Saponification—is strongly recommended by the medical profession as a safeguard against infectious diseases. m

AMMONIA

Helps to make house-cleaning so much easier. You cannot afford to be without it for

10c Large Bottle

See our

5c Hand Scrubs

in the window.

FRENCH FURNITURE CREAM makes old furniture look like new. 15c a bottle.

ALWAYS GO TO

H. H. EDMISON'S

CUT RATE DRUG STORE,
300 George-st.

CONSERVATIVE RALLY IN OPERA HOUSE

ONE WILL BE HELD IN MR. KENDRY'S INTEREST TO-NIGHT.

Instructive Addresses Will be Given, Good Programme Rendered — The Attendance Will be Large — Cheer for the Popular Candidate

There will be a rousing rally in the opera house to-night which will be a sort of forerunner to the big Foster demonstration on Monday evening.

To-night all the workers, friends and supporters of Mr. Kendry are requested to be present and cheer for the popular candidate, who has been working night and day and meeting with the most encouraging success on all sides.

The Conservative ranks are united and aggressive and not like the local Liberal camp, divided by faction and petty jealousy.

To-night Mr. Kendry, Mr. Burnham, Col. Miller, Mr. Donnatoun, Mr. Poussette, Dr. Coughlin and others are expected to deliver addresses and a regular old time rally will be the order. Mr. Kendry is a man his party and friends can honestly cheer for. He did not secure his nomination by the grossest fraud and ballot stuffing. It is the duty of all Mr. Kendry's supporters to chalk up as big a majority against Mr. Hall on election day as possible, and give that gentleman plenty of time to continue the practice of his profession.

Mr. Joseph Halpenny will sing several new songs during the evening and Mr. Butcher's orchestra will render some appropriate selections.

MARRIAGE OF MISS LEMAY

The Bride a Sister of Mrs. H. LeBrun

The Watertown Standard, of October 17, has the following with reference to the wedding of Miss Agnes Estelle Lemay, who has visited Peterborough on many occasions, and is a sister of Mrs. H. LeBrun:—

"This morning at the Church of Our Lady of the Sacred Heart, occurred the wedding of Miss Agnes Estelle Lemay, to Frederick Tilston, of New York. The bride is the youngest daughter of Mr. and Mrs. David Lemay, of this city.

"Mr. Tilston is the second eldest son of Mr. and Mrs. George Tilston, Toronto, and is a partner in the William McCord Company, Grain Buyers, of New York, and a member of the Produce Exchange and the Chicago Board of Trade.

"The wedding was a quiet one, only relatives being present. The bride was attended by her niece, Miss Bernadette Hackett, of Peterborough, and the groom by his brother, Mr. Stewart Tilston.

"The groom's gift to the bride was a diamond sunburst.

"Mr. and Mrs. Tilston left for Toronto and a trip to California.

Popular Men's Meeting

"What is Your Life?" will be Rev. Wm. Major's topic at the popular men's meeting at the Y.M.C.A. on Sunday at 4 p.m. This is one of two addresses to be given by Mr. Major. Special music, led by the male choir. All men invited.

WHY THE "HAPPY THOUGHT" BURNS LESS COAL THAN ANY OTHER RANGE.

1st.—The firepot in the "Happy Thought" is entirely different to any other range. It is deeper and narrower and twenty years of use has proved that this feature alone will save many tons of coal.

2nd.—The Duplex Grates, from the original patterns of the inventor, distribute the draft equally over the entire grate surface. No dead corners.

3rd.—The Peculiar Flue Construction is the result of fifty years of careful study and that the proportions are absolutely correct is proved by the fact that the Happy Thought bakes with a smaller fire than is possible with any other range.

THE BEST STOVE CO.

YOUNG'S POINT WARMLY WELCOMES MR. KENRDY

Large Meeting Held There Last Evening — Public Questions of the Day Discussed by the Conservative Candidate and Mr. Burnham, Dr. Coughlin and Mr. L. M. Hayes—A Very Enthusiastic Gathering

The public hall at Young's Point has been the scene of many a political gathering on occasions in the past, when great issues were before the country, but it is safe to say that seldom has there been a gathering so large, intelligent, or representative as that which greeted Mr. Kendry, the Conservative candidate for West Peterborough, there last evening. The spirit of the meeting was one to conjure by. Great interest was manifested in the able discussion of public questions by Mr. Kendry, Mr. J. H. Burnham, Dr. Coughlan and Mr. L. M. Hayes, and from the time the chairman, Mr. Jas. Hurl, called the meeting to order, until two hours and a half later, when enthusiastic cheers were given for the King, Mr. Borden and the candidate, Mr. Kendry, there was the very best attention.

Though the weather was very unfavorable, about one hundred gentlemen assembled, and the reception accorded Mr. Kendry lacked nothing in heartiness and cordiality. There was evident a decided approval of the evening's elucidation on the great issues before the country, and the attitude thereto of the Conservative leaders and party.

TREMENDOUS QUESTIONS.

Mr. Burnham first addressed the meeting. It afforded him great pleasure to do so after quite a number of years. The present contest, he said, was most important, because of tremendous questions involved. One of these was the construction of a new transcontinental railway, which was to bring Canada still more to the front as a nation. He said that the prosperity of the country was

MR JAMES KENDRY
The Popular Conservative Candidate in West Peterborough.

due in large measure to the Conservative National Policy of protection. In the old days when great industries and expansion of trade relations were pointed to as a result of this, the Liberals had said it was not consistent with the principles of free trade, which they advocated. The people of Canada learned the lesson that while England appreciated a loyal sentiment, it was important that there should also be a realization of opportunity and something more than mere boast.

Turning particular attention to the great questions of the day, the speaker pointed to the investigation by Conservatives of conditions that effected the prosperity of the country. They observed the progress of the United States and studied well those conditions that were applicable to the Dominion. He impressed the fact that if the level of older countries was reached, it would be necessary to adopt a similar standard of living here. But a higher standard had here been established. It depended upon a system of protection, and the development of this under the Liberals made for a rich and prosperous country. The Americans now considered it high time to discuss the problem of reciprocity. Mr. Burnham pointed to a matter of great moment—that the trade of June and July had decreased as compared with those of the year previous. This was a decidedly serious condition in view of such large projects as the new transcontinental railway, meaning the increasing of the public debt by 50 per cent if the Government scheme is carried out. This was one of the great reasons on which the Liberals were appealing to the country. It was a critical period for Sir Wilfrid Laurier, who was anything but a well man. The resignation of Hon. A. G. Blair was one of the most serious blows to the Liberals, and sufficient in itself to condemn the G.T.P. project. Another great weight to Sir Wilfrid Laurier was Sir Richard Cartwright, the apologist for Jackson, the corruptionist, and such a burden that he had been shipped to the Senate. Still another great surprise of the times was the rumored retirement from politics of Hon. J. R. Stratton. The report had not been denied by Mr. Stratton, and the speaker had learned it upon good authority that it was correct. All of these things showed a state of unsettlement which in another year meant the downfall of the Government, hence this appeal at the present time.

CONSERVATIVES AND FARMERS.

Discussing the attitude followed by the Conservatives towards the farmers, Mr. Burnham pointed to the establishment of experimental farms and the selection of Professor Robertson as experimentor. Under this initiative the cheese export had increased from $6 000,000 to $13,000,000. The Conservatives further had arranged a contract with the Allens for a fast cold storage transportation system, but since the Liberals had come into power this arrangement had been thrown overboard, and the system in vogue to-day was unsatisfactory. A watchful, progressive, enterprising and bold Government could bring about great reforms in existing conditions for the farmer.

Mr. Burnham in discussing the transcontinental railway impressed the desirability that the Government own and operate it for the people rather than that it be handed over to the capitalists. Conditions had changed wonderfully since the time the C.P.R. was constructed, so that now the Government could undertake the project to advantage. The crowning enormity of the whole enterprise was the Eastern section, to be built at a cost of $71,000,000, and almost parallel with the Intercolonial. The deficits on this latter road were always trifling, but it was there for the profit of the people and none would dare say that it should be handed over to a private corporation. It was a strange thing that Sir Wilfrid Laurier should denounce Government ownership, and at the same time build one half of a great transcontinental road, involving the country in a vast expenditure. In the arrangement made, there was no mention of a sinking fund. The security must be taken into consideration, for the hands of the country were tied to the extent of the mortgage involved. It was admittedly in the interests of the country that such a road be kept out of the hands of capitalists. Hon. A. G. Blair had declared the project as a snare, and that the only excuse for urging its adoption was that "Cox could not wait." Unquestionably the credit of Canada would be at stake, for not only did the Government propose to build the road, but equip it, and the country occupied the extraordinary position of having built a road without owning a mile of it.

BUSINESSLIKE POLICY.

Mr. Borden's proposition was certainly more businesslike, meaning the development to the utmost of the connections between the lakes and tidewater and between the harvest fields and the lakes. The operation of the road would be in the interests of the people, and they alone would have the privilege of adjusting rates and everything else that effected their purpose. Mr. Burnham referred to Germany, France and other European countries as furnishing instances where public ownership had been most successful and preferable to any other system. Should the capitalists secure control of the county traversed by this great railway, they would wring from it the last drop of blood.

Referring to the manner in which the Government had sought to reconcile themselves with the country, so far as the tariff was concerned, Mr. Burnham pointed to the fact that they had placed upon the free lists artificial teeth, goats and other things equally trivial. They had done done nothing to prevent the introduction of American horses into Canada, to the detriment of stock in this country. Clearly a revision of the tariff was imperative.

Business men all over Canada were prophesying the defeat of the Government, not only on the G.T.P. scheme, but on other features of their policy which did not properly recognize the necessity for improvement in conditions effecting vitally the interests of the people. Mr. Burnham criticised the Government's policy with regard to the post office department, emphasizing the fact that, while postage upon letters had been lowered, that upon newspapers had been raised, creating a detriment to their usefulness. The condition of the postal service was such that Sir William Mulock's boast was a hollow sham. There was every reason why a change of Government should be decided upon by the people on November 3rd.

The applause that followed was a manifestation that the audience thought so too.

THE CANDIDATE SPEAKS.

Mr. Kendry, the Conservative candidate, was given a good reception. He said his opponents had only discovered within the past few weeks that he had done nothing in Parliament. Their purpose, in circulating such false statements to that effect was obvious at this time.

Mr. Kendry confined his remarks largely to local topics, pointing out in the first place that Sir Wilfrid Laurier was decidedly indefinite with regard to the Trent Canal, in spite of the fact that Mr. Hall, the Liberal candidate, had discovered it and would complete it within five years. Mr. Hall, however, was an inexperienced young man and no Minister would make such rash statements or promise everything in sight such as wharves, post offices and the like. It was evident from the present

Continued on page 6

SATURDAY BARGAINS

Another of those golden opportunities to secure desirable Fall and Winter Goods at tremendous reductions.

Bargains! Bargains! Bargains!

Buy Hosiery Saturday
25 dozen Ladies' Black Cashmere Stockings, all pure cashmere and seamless feet. Sizes 8½, 9 and 9½. Special Saturday price per pair 20

Buy Gloves Saturday
24 dozen Ladies' Black Cashmere Gloves with 2 dome fasteners, all sizes and good quality and finish. Special Saturday price per pair 14c
30 dozen Perrin's Real French Kid Gloves, all new goods, all new colors, all sizes and every pair guaranteed. Special Saturday price per pair $1 00

Buy Corsets Saturday
15 dozen short, medium and long Waist Corsets, all sizes, from 18 to 29, all steel filled, the best 50 cent Corsets. Special Saturday price per pair 39c

Buy Flannelette Saturday
350 yards best quality plain pink Flannelette, light and dark pink, 32 inches wide, beautiful soft finish, regular price 15 cents. Special Saturday price per yard 11c

Buy Wrapperettes Saturday
50 pieces fine quality English and American Wrapperettes in stripes, lovely colors and qualities, regular price 15 cents per yard. Special Saturday price per yard 11c

Buy Towellings Saturday
300 yards Pure Linen Towelling, heavy make, grand quality, regular price 12½ cents per yd. Special Saturday price per yd 9c

Buy Jackets Saturday
100 Ladies' Jackets made of black Frieze, Beaver and Tweeds, all the newest styles, tight fitting and loose back. Special Saturday price $5.00

Buy Skirts Saturday
12 only Ladies' Skirts, made of black Broadcloth, seven gored, inverted pleat back, trimmed with silk strappings and buttons. Special Saturday price, each $5.00

Buy Underskirts Saturday
35 only Ladies' Black Satana Underskirts, fancy pleated frill, all lengths, 38 to 44. Special Saturday price each 50c

BUY MILLINERY SATURDAY
BUY DRESS GOODS SATURDAY

Buy Ends of Carpet Saturday
40 ends of Carpet, from 1 yard to 1½ yards long. Special Saturday and Saturday night price for each 25c

Buy Tapestry Carpet Saturday
450 yards Tapestry Carpet, 27 inches wide, in a good assortment of this season's newest designs, some with 5/8 borders to matches, worth from 65 to 75 cents per yard. Special Saturday price per yard 49c

Buy English Oilcloth Saturday
380 yards English Oilcloth, 2 yards wide, in floral and block patterns, worth from 40 to 50 cents per yard. Special Saturday price per square yard 32c

Richard Hall & Son

DIRECT IMPORTERS. 353-355 GEORGE-ST.

PERSONAL

Mr. E. M. Poussette left to-day for Toronto, where he will spend a few days.

Mr. John MacLaren, brother of Mr. A. F. MacLaren, ex-M.P., Stratford, is in the city. He represents the Ogilvie Milling Co.

Mr. A. A. Hollingshead and Mr. Graham Ferguson have gone back to the Dickson Co.'s limits for a few days' hunting.

Mr. R. J. Bird of Chicago, is in town renewing old acquaintances. He is a former Peterborough boy, and is now superintendent of the American Wood Preparation Co., in the Windy City.

Mr. and Mrs. J. S. Knapman left to-day for Hamilton, where they will represent George-st. Methodist church at the great convention to be held in the Ambitious City next week.

Mr. E. B. Butterworth, of Ottawa, Grand Master of the Independent Order of Oddfellows, who will shortly pay an official visit to Otonabee and Peterborough Lodges, was banqueted by Carleton Lodge in the Capital this week.

A Handsome Souvenir

From the presses of the Review has just been issued a beautiful souvenir of the lift lock, pages 9x12, with handsome cover. Large plates of the scene at the lift lock on the Opening Day, the lock seen from the upper and lower reaches, from the west ramp, the mechanism of the chamber gates, etc., and a concise description of the building and operation of the lift lock. Price, in a card wrapper for mailing, 25c. To be had at H. E. Stratton & Co's, the Reporter Office Co. and at the Review office, of one of [illegible]

Lay in Coal

early; don't postpone until fall. The cold strengthens with the lengthening days, and the Coal consumption may be greater than it was last year. It is therefore advisable to order sufficient to carry you through. We have an excellent quality of Coal at $7 50 per ton. It burns bright and clear but slowly, and is free from dirt and slate, etc.

Peterborough Fuel & Cartage Co.
Limited.
142 Charlotte-st. 134 Aylmer-st.
Telephones 170, 261, 743.

LOOK AT A FEW
—OF THE—
DROP PRICES
—AT—
M. ENGEL'S STORE
108 Simcoe Street, west of George Street

Yes! the greatest drop in the prices of Dry Goods, and Ladies' and Gents' Clothing will take place this and next week.

FOR MEN.

MEN'S FINE TWEED SUITS, worth $7 to $8, dropped to $4.98.

MEN'S TWEED PANTS, best make, regular price $2.25, dropped to $1.75.

MEN'S $4 RUBBER COATS, dropping price $2.75.

MEN'S TIES, special 3 for 25c.

FOR LADIES

MISSES' SKIRTS, made out of Cheviot Cloth, black, Oxford grey and blue, with silk trimming, sold for $4.98, dropped to $2.75.

We also have our Full Coats, Suits, Furs and Blankets introduced prices.

Raincoat Protection

Raincoat protection is one kind of protection we believe in. We furnish it to our customers. We protect you from rain and wind.

WE PROTECT YOUR PERSON AND YOUR PURSE.

Each Raincoat we sell is a lasting advertisement for us.

Any man who has his eye out for a Raincoat, and isn't blind to his best interests, should not miss seeing our new styles. We also have them for boys in all sizes.

COME HERE FOR A LOOK.
WILL NOT URGE YOU TO BUY.
THE COATS WILL DO THAT.

Lang & Maher

"THE DAYLIGHT STORE"
Clothiers and Furnishers 409-411 George Street

SPEAKING ABOUT

Men's Footwear

THE CENTRAL BOOT AND SHOE STORE would like to have their say. Without boasting, we have Men's Footwear, suitable for any and every requirement. Dress and business wear, wet or dry weather, and only one quality—the best.

R. McWHINNIE
PHONE 230 264 GEORGE-ST.

THE HIGHEST AWARD

GOLD MEDAL At the World's Fair, St. Louis

—HAS BEEN GIVEN TO—

"SALADA"

CEYLON TEA. This is proof of the fact which we have always asserted, viz.: that in no other tea can you get the same quality or flavor.

Black, Mixed or Green. BY ALL GROCERS.

Japan Tea Drinkers, Try "SALADA" Green Tea

The Nuptial Knot

Will not be so well tied unless the Wedding Present is bed at Sanderson's. Let us suggest some things:

Hawke's Cut Glass in beautiful pieces
Wedding and Gem Rings.
Pearl Jewelry, very appropriate for bride's presents.
Beautiful gold articles of handsome design.
Beautiful Mantle Clocks and Timepieces.
A full line of goods exactly the thing for the season.

SANDERSON
367 George-st

The Daily Review.

SATURDAY, OCT. 22, 1904.

R. S. Schell Dead.

Brantford, Oct. 22.—R. S. Schell, manager of the Royal Loan & Savings Company, and one of the best known business men of Brantford, died yesterday morning, after a lingering illness. He was for several years a member of the Collegiate Institute board, occupying the position of chairman at the time of his death.

Blake and McMaster.

Montreal, Oct. 22.—The Hon. Mr. Blake and Donald McMaster both left Montreal at noon yesterday by the Maritime Express in order to catch the SS. Bruce at North Sydney, in time to be present at the opening of the arbitration between the Reids and the Newfoundland Government. Mr. Archibald is the third arbitrator.

Harmsworth Buys Land.

Winnipeg, Oct. 22.—Harold N. Harmsworth, one of The London Daily Mail and Harmsworth and other magazine owners, before leaving for New York Thursday, purchased Nanton block, Main street, with a frontage of 50 feet, for $110,000. He has other large realty interests here.

Invitation to Hague Conference.

Washington, Oct. 22.—In two days the President will despatch formal invitations to the powers to name delegates to the new peace conference to be held at The Hague.

20 Bulgarians Killed.

Salonica, European Turkey, Oct. 22.—Twenty Bulgarians were killed by Greeks near Florina, Oct. 19. A band of sixty Bulgarians approached thirty Greeks who were posted on a hill, supposing them to be friends. The Greeks fired point blank at them. Forty of the Bulgarians escaped.

Canadian the Victim.

Crookston, Minn., Oct. 22.—Phileas Fontaine, who is supposed to have been murdered at Mentor last Saturday, has been found alive and has identified the body of the murdered man as that of Joseph Mongeaon, a Frenchman of St. Pie, Province of Quebec.

Roommate of Poe Dies.

Austin, Tex., Oct. 22.—Col. Pick Jones, who was a room-mate of Edgar Allen Poe at West Point, died at his home at Seguin Thursday night. He was 90 years old.

WHAT IS ANTI-PILL?

A Somewhat Peculiar Name Explained—How Dr. Leonhardt Came to Call his Famous Prescription "Anti-Pill".

Dr. Leonhardt found is his practice that chronic constipation and its kindred complaints were the result of a dried-up condition of the mucous membrane lining of the stomach and bowels. He investigated further and found that this condition was invariably brought about by the use of cathartics, which all contain a certain amount of resinous matter.

After the first action of such medicines a resinous residue remains behind and this has a drying effect on the lining of the stomach and bowels.

He made up his mind to produce a medicine for all stomach and bowel derangements which would be entirely free from all resinous matter.

After much experiment he succeeded, and to emphasize the difference between his treatment and the old-fashioned treatments, he gave it the name "Anti-Pill."

Anti-Pill will cure dyspepsia, biliousness or constipation perfectly and for ever—cure to stay cured—with no pill habit left to be overcome later.

50c. All druggists, or the Wilson-Fyke Co., Limited, Niagara Falls, Ont. Sole agents for Canada. 105

Sold in Peterborough by Jas. Lynch, 249 Hunter st.

YOUNG'S POINT WARMLY WELCOMES MR. KENDRY

Continued from page 5.

view point that the Trent Canal would not be heard of after the election.

Some attention was drawn to the emigration policy of the Government. There had been $2,661,553 spent during the past eight years, in bringing in people from European countries, and these were largely of an undesirable character. It was a fact that about 30 per cent. of the best immigrants landing in Canada found their way to the United States and that country was spending practically nothing in immigration, but rather were expending half a million a year in keeping undesirable people away. Mr. Kendry contended that everything possible should be done to encourage the settlement here of the better class of people. He had advocated such a policy on the floor of the House. Much better would it be to give the money spent in immigration to the farmers for the improvement of their roads throughout the country than to have the western country occupied by people who did not assimilate with Canadians.

GREAT EXPENDITURE.

Reference was made to the Government's expenditure, which last year had reached a total of $78,878,608. The Conservatives had never spent more in any one year than $44,000,000. It was time to call a halt in this obviously reckless expenditure, for the good times were evidently on the wane. He dwelt upon the importance that Canada should consume as much as possible of her own products, and that she should have the balance of trade in her favor, as was the case with the United States. There had been progress during the past eight years, but Canada was no exceptional case. This was the best country in the world, but it needed a policy. The Liberal party had no policy; if so they had not announced it. "I am in favor of Canada for the Canadians and I do not believe in any policy that means anything else," said Mr. Kendry. This was the policy of the Conservative party, and this was the policy that would build up the country. The manufactories here must be encouraged, and required a reasonable tariff in order that they be developed to the best possible advantage.

TARIFF REVISION.

Within the next six or seven months Mr. Kendry stated that the trade of the country would be going back. The Government proposed to adjust the tariff so as to relieve the industries, but his opinion was that trade would be so bad this would be impossible

In conclusion Mr. Kendry said he was not paid for talking as Mr. Hall but for working, and he was sure that the electors of West Peterborough would express confidence in him on the third of November. This statement was received with vigorous applause.

A NEW SPEAKER.

Dr. Coughlin addressed the people of Young's Point for the first time, and he said he considered it a pleasure to do so. In regard to the prosperity of the country he said it was the usual condition of affairs, general all over the world. He agreed with Mr. Kendry that the pendulum was soon to swing to the other side. One of the great industries was already feeling depression and that was the lumber business. The yards were full and there was no sale for it, the merchants preferring to hold it that they might obtain from it the money they placed in it. The same wages were not being paid in the industry. Conditions were such in Toronto that lumber was shipped in there from the States and rendered available at a cheaper rate than that on the local market. Some eight or ten years ago there was depression, but it had been wisely provided for by the National Policy of the Conservatives, and it was not felt. Home industries were protected and people obtained work though wages were not large. The Liberals had not carried out the promise to sweep away the last vestige of protection, but had they done so disaster would have followed. Dr. Coughlin gave as an instance the flax mills of Western Ontario, which were subject to European competition and became depressed as the result of unequal conditions as relating to the cost of production and inadequate protection.

THE NEW RAILWAY.

Referring to the transcontinental railway Dr. Coughlin stated that the scheme originated with the Grand Trunk Pacific capitalists who made the necessary application to Parliament. It involved the connection of the G.T.R. with the Northwest, but the Government had proposed the Winnipeg to Moncton line, which was to traverse a practically unknown country beyond the height of land, 450 miles north of Young's Point. It was indeed questionable whether there existed in that country agricultural conditions of any value. People would certainly not settle in that land while the prairies of the West remained. The Laurier administration opposed Government ownership, yet they were building the Eastern section entire and handing it over to the G.T.P. capitalists, while the latter would construct and own the fat section through the West. A most unbusinesslike feature of the case was the fact that while the Intercolonial did not pay the Government were constructing another line in opposition. The reason that the Intercolonial did not pay was that the passenger and freight rates were very low. Were they as high as corporation-owned roads a dividend would of course be produced. Dr. Coughlin expressed the opinion that the people would be far better served if they owned and operated their own railway. He held that Canada was independent of the United States so far as access to the seaboard by railway was concerned, existing lines affording the service required without traversing a foot of American territory.

The speaker expressed the opinion that the prosperity in the postoffice department was due to circumstances beyond the control of the Government. Referring to local conditions he said he failed to see how industries had been so affected as to warrant the boasts of Mr. Hall and Mr. Stratton and the Liberals. Reference was particularly made to conditions which had acted as a deterrant to one of the large industries of Peterborough, the Auburn Woollen Mills.

Discussing the campaign Dr. Coughlin said a change had come over the state of affairs. Mr. Stratton had taken part in elections all over the province to the dishonor of the party to which he belonged and the Government he represented. Now he was taking an interest in the Dominion election because the graft was going at Toronto, and it was sought to send a supporter of the Government and of the graft to Ottawa. It was now being recognized that the people of Ontario were honest, upright people and that corruption must cease. All over Ontario both Liberals and Conservatives were denouncing the corruptive machine of which Mr. Stratton was the head. And now the bosom friend of Mr. Stratton was the candidate for election to Parliament. There was no comparison between Mr. Kendry and the Liberal candidate. The former was an upright, honorable business man, above that reproach which brought a blush to an honest face when the names of those identified with corruption were mentioned. The speaker was sure that the electors of West Peterborough would return Mr. Kendry by a handsome majority.

Dr. Coughlin is an old campaigner and his spirited address aroused great enthusiasm.

A few remarks laudatory of Mr. Borden and expressive of assurance of his victory and the election of Mr. Kendry were made by Mr. L. M. Hayes. He agreed with the previous speaker that there was no comparison between the two candidates and that Mr. Kendry was an upright, capable business man and an able representative who deserved the continued confidence of the people.

The meeting closed with cheers for the King, Mr. Borden and Mr. Kendry.

HALE AND HEARTY AT EIGHTY-TWO

Mr. Angus McMillan of Laggan, Ont Owes his Health to Dodd's Dyspepsia Tablets.

Hale and hearty at the age of eighty-two, Mr. Angus MacMillan, of Laggan, Ont., is a splendid specimen of those grand old Scotchmen Glengarry County produces. But if you ask Mr. MacMillan to what he owes his splendid health, he will reply, "Dodd's Dyspepsia Tablets." His explanation is this:

"I suffered with Dyspepsia for more than 20 years but never met anything to cure me till I commenced taking Dodd's Dyspepsia Tablets. After I had taken the Tablets for two days all the pain and restlessness left me entirely. I feel it my duty to tell the public of the good Dodd's Dyspepsia Tablets have done me."

If you would live to a hearty old age keep your stomach in order with Dodd's Dyspepsia Tablets.

Donations to the Home

The committee of management of the Peterborough Protestant Home gratefully acknowledge the following donations: Mrs. Kilgour, clothing; Mr. F. J. Moore, fish; Mrs. L. D. Hewson, fish; Y.W.C.A., bread and butter; Mrs. Stephen Payne, berries; Times Printing Co. reading matter; Mrs. Tucker, apples; Park st. church, flowers; Mr. A. Hall, reading matter; Miss Trotter, apples; George st. League, flowers; Miss Goodfellow, reading matter; Mrs Graham, apples; A Friend, clothing; St. Andrew's Guild; cake; Miss Hamilton, fruit; Mrs. Owen, Campbellford, jam and tea; Mr. Hunter, apples; St. Luke's church, vegetables; St. John's church Girls' Guild, cake; Mrs. Hudson, Elm st., clothing and reading matter; Mr. R. Fair, sewing machine; Miss Bennet, reading matter; A Friend, apples; Mr. Sargeson, apples; Mrs. G. Learmouth, crab apples; St. Paul's church, ice cream and cake.

ASTHMA

A Wonderful Cure that has the Endorsement of the Medical Profession.

When the leading medical journals of Canada, England and the United States give their unqualified approval to Clarke's Kola Compound, there can be no doubt of its remarkable power. It is not only used by physicians in private practice, but is fast becoming the recognized specific for asthma in the modern hospitals. The London "Lancet," the most famous medical journal in the world, has this to say about Clarke's Kola Compound:

"Clarke's Kola Compound has gained an enviable reputation in England for successful treatment of Asthma. We are informed that the use in cases of Asthma in the Home for Incurables, Toronto, has met with marked success."

Write us to-day and we will send you a free sample of this grand medicine.

The Griffiths & MacPherson Co., Limited, Toronto, Canada.

Shoe Clerk—"Yes, madam, we find that of all the shoe polishes, nothing approaches

2 in 1

in giving satisfaction to our customers."

Lady—"I'm glad to hear it. I have a box of one of the so-called 'just as good as 2 in 1 polishes,' and it is no good. It's a pleasure to deal with a house that sells what you want."

Shoe Clerk—"Well, madam, I would be very foolish to try to sell substitutes, for '2 in 1' is the best shoe polish made."

Black and Tan—10 and 25 cent boxes and 15 cent collapsible tubes. At all dealers.

THOSE FLOODED LANDS

Mr. Eyres Defends his Position—There Claim is Just One.

Mr. William Eyres, secretary of the Otonabee River and Rice Lake High Water Association, in view of his glaring exposure of the deception practised upon them by the Laurier Government, has met with some undeserved criticism in certain quarters—generally from parties who want to cover up the shameful method in which the sufferers had been treated However, these remarks and sinister insinuations are not worrying Mr. Eyres or the members of the Association a great deal. There are some sixty farmers in the association and in politics they are about equally divided. They all recognize that the Liberals have been dilly-dallying with their claims and trying to make a political football of the whole question. Speaking of the matter today Mr. Eyres said: "The ground I take on this matter and the position I have assumed is one I am not pursuing in my own personal interest alone—I am taking it in the interests of the association of which I am secretary and whose views I represent. These men all have claims and if their claims are honest, they should be paid now, and, if not honest, they should not be paid. The matter should be settled one way or the other at once. As it is now, the Government has taken our land and deprived us of its use for years. We have never been paid by the Crown one cent for it and what we want is to have this matter adjusted one way or the other. It has been hanging fire much too long already and we are not going to be deceived by any more false promises. We have stood it long enough."

WEDDED IN TORONTO

Nuptials of Mr. C. Elvins and Miss Alice E. Piddington.

The marriage of Mr. Clifford Elvins of Belleville to Miss Alice E. Piddington, the second daughter of Mr. S. Piddington, 31 Baldwin street, took place in the McCaul street Methodist church, Toronto, on Wednesday night The ceremony was conducted by Rev. Dr. Speers. The church was very prettily decorated with palms and chrysanthemums.

The bride was given away by her father. The bridesmaids were Miss Flo Piddington, sister of the bride, and Miss May Donovan. Mr. Ethelbert Moore of Peterborough acted as best man.

Miss Clara Stiles of the Western Congregational church sang "Oh, Fair, Oh sweet, Oh Holy." Mr. Harry G. West presided at the organ and played the wedding march. Messrs. Charles and Bert Piddington were the ushers.

After the ceremony, a reception was held at the home of the bride's parents. A delightful supper was served by R. J. Lloyd. Late in the evening Mr. and Mrs. Elvins left for a trip to London and Detroit, Mrs. Elvins going away costume being a suit of brown lady's cloth, with a brown hat to match, faced with sun shades.

Mr. and Mrs. Elvins were the recipients of many beautiful and valuable presents, which came from Pittsburg, Montreal, Hamilton, Nova Scotia, Quebec, Belleville and Peterborough.

Stubborn Skin Diseases.

Nothing is more discouraging than a case of eczema or salt rheum which refuses to heal. By using Dr. Chase's Ointment, however, you soon see that new skin is forming and the sore part is becoming smaller and smaller. The itching is entirely overcome after a few applications and you are given satisfactory evidence that a continuation of the treatment will bring a thorough cure.

THE LATE P. J. CROUGH

A recent death was that of Patrick Francis Crough, Smith (formerly of Ennismore). Patrick Crough had been ailing all summer, but death was unlooked for, even though all preparation had been made for the dread coming. The deceased was quite a young man, aged 30 years, and was well known and liked in Ennismore. The bereaved parents, brothers and sisters have the sympathy of all who know them.

The funeral, being very large, took place on Thursday morning, from the residence of the father of the deceased, Smith township, to St. Peter's church, and thence to St. Mary's cemetery, Ennismore. Rev. Father P. J. Galvin celebrated the mass at St. Peter's, and Rev. Father Fitzpatrick recited the prayer at the cemetery.

The pallbearers were Messrs. Frank Crough, Leonard Crough, Timothy Crough, Edward Crough, Edward Crough, Edward Crough, Edward Donaghue and Michael Donaghue, all cousins of the deceased.

COUNTY POLICE COURT

Man Charged With Stealing Dickson Company Sawlogs.

Yesterday Alex. Franklin, who lives near Burleigh, was arraigned in Police Court, charged with stealing sawlogs from the Dickson Company. After hearing the evidence the magistrate reserved judgment.

The charge against P. W. C. Shewin of receiving stolen property from Franklin, was withdrawn.

John O'Connor, a tramp, was yesterday sent to Central Prison for 3 months.

The magistrate goes to Norwood Monday to sit upon a case in which the theft of a quantity of hay is charged.

THE CONVENTION CONCLUDED

School Teachers Will Meet in Norwood Next Year.

The last session of the County Teachers' Association Convention opened by a paper from Mr. S. A. Smithson. He outlined the general benefits derived from history and closed by an appeal for Historical Charts or an illustrated text book.

Miss L. Robinson read a very instructive paper on "The Aim of a Literature Lesson." The moral and social effect of literature found an important place on the paper.

Mr. J. C. Brown made an explanation of the new Public School Programme. Inspector Walker also made a few observations on the same subject.

The following officers were elected for the coming year.

President—S.W.E. Hill.
Vice-President—Miss Brand.
Secretary Treasurer—S.A. Smithson
Delegates to O. E. A.—Miss Kirkpatrick, R. H. Leighton.
Executive Committee—D. L. Somerville Miss Robinson, S. G. Cowan Miss Eyres and Miss Courtney.
Auditors—S.G. Cowan, Miss Crossley.

Moved by Mr. Armor and seconded by Miss Edgar that the thanks of the convention be tendered to the management of the Y.M.C.A. for the use of the hall.

Mr. J. A. Fife gave an interesting talk on nature study.

It was decided that the next convention would assemble at Norwood.

Piles To were to you that Dr. Chase's Ointment is a certain and absolute cure for each and every form of Itching, Bleeding and protruding piles, the manufacturers have guaranteed it. See testimonials in the daily press and ask your neighbors what they think of it. You can use it and get your money back if not cured. 60c a box, at all dealers or EDMANSON, BATES & Co., Toronto.

Dr. Chase's Ointment

The Sultana Heater . . .

A Stove With a Record.

The finest Heater in the market. Duplex grate and shaking grate. A most convenient device.

Large steel oven. Perfect bakers. The only heater with a sheet steel oven. Fire pot easily removed for repair. Double heater and self feeder.

This heater recommends itself, and all who use it recommend it highly.

Adamson & Dobbin
102 Simcoe-st.
3 doors west of George-st.

"The Two Maes"

Work . . .

Well Done

Has its value. There's no going over required after we complete a job.

Intelligent workmanship, good materials and honest effort.

We carry out contracts or attend to any call on any emergency. If you require Plumbing or Electrical work give us the opportunity to tell you what we can do. Satisfaction guaranteed.

MacPherson & McGregor
Plumbing, Heating and Electrical Contractors, George-st.

Eggs in Bed Gowns.

For eggs in bed gowns select about one half dozen sound potatoes as near of a size as possible, wash them thoroughly, peel them carefully and put them in the oven to bake. When quite done and nicely browned take them out, cut a small bit off the top, scoop enough of the potato out so that you can pour a raw egg into each without breaking the yolk and season with salt, cayenne and paprika to taste; then put them in the oven again, and when the eggs are set dust them over with fine breadcrumbs, add a small piece of butter and serve on a hot plate at once, garnished with parsley or water cress. —Vogue.

The Kitchen Mirror.

A good sized, clear glassed mirror in the kitchen is a great comfort to the woman who has to answer the front door from that room and is conducive to neatness, cheerfulness and good health, for what woman ever looked at herself scowling? A necessity in the kitchen is a reliable clock.

ABSOLUTE SECURITY.

Genuine

Carter's Little Liver Pills.

Must Bear Signature of

Brent Good

See Fac-Simile Wrapper Below.

Very small and as easy to take as sugar.

CARTER'S LITTLE LIVER PILLS. FOR HEADACHE. FOR DIZZINESS. FOR BILIOUSNESS. FOR TORPID LIVER. FOR CONSTIPATION FOR SALLOW SKIN. FOR THE COMPLEXION

CURE SICK HEADACHE.

HAVE YOU SEEN?

The New Edition of the FAMOUS STODDARD LECTURES offered here for a SHORT TIME ONLY by our Salesmen at

WHOLESALE RATES

Raich Bros. Co., Boston.

GRAND TRUNK RAILWAY SYSTEM

Hunters' Excursions

Single Fare for Round Trip

FROM Peterborough TO

Muskoka Lakes, Lake of Bays, Magnetawan River, Midland, Penetang, Lake Nipissing, all stations Argyle to Cobalt, Lindsay to Haliburton, Severn to North Bay, inclusive. Good going October 22nd to November 3rd.

And to North Bay and points on C.P.R. Mattawa to Nipigon and Garden River, inclusive; also Kinawa and Temiskaming. Good going daily until November 3rd.

All tickets valid returning on or before December 16th, 1904.

Political Meeting, Peterborough

THURSDAY, OCT. 20TH

Single Fare for Round Trip

From all stations where single fare to Peterborough does not exceed $1.00. Good going Thursday, Oct. 20th, valid returning until Oct. 21st. SPECIAL TRAIN at 11.30 p.m. for Lakefield and intermediate stations.

World's Fair, St. Louis, $21.50

with stop-over privileges at Chicago, Detroit and intermediate Canadian stations. Through Pullman sleepers twice daily.

For tickets, illustrated literature and full information call on

WM. BUNTON,
City Ticket Agent.

CANADIAN PACIFIC

Change of Time Oct. 9th

HUNTERS' EXCURSIONS

SINGLE FARE

October 7th to November 3rd

Mattawa to Nipigon, inclusive, and Kipawa to Temiskaming, inclusive.

October 22nd to November 3rd

Copper Cliff to Garden River, inclusive, Penetang, Severn to Callander, inclusive, and to all points on Muskoka Lakes via Muskoka Nav. Co. or Huntsville and Lake of Bays Nav. Co., and Kawelook or Lake of Bays Nav. Co., inclusive, and points on Lindsay Branch.

From Sharbot Lake, Hamilton, Windsor, Wingham, Teeswater, Owen Sound and intermediate stations.

Tickets good for return until Dec. 16th or until close of navigation, if earlier, to points reached by Muskoka or Lake of Bays Nav. Co.

Ask for copy of "Fishing and Shooting" and "Sportsman's Map."

T. R. BODDY,
City Passenger Agent,
141 George-st., Peterborough.

A. H. NOTMAN,
Gen. Pass. Agent,
Toronto.

Dye to any Color At Home!

"Maypole" is a cake of soap that washes and dyes at one operation. Not an old fashioned dirty, messy paradine dye. It gives brilliant, fast colors—dyes anything—dyes to any color or shade. Good-bye to that trip to the dye house—dye at home with Maypole.

Maypole Soap

Made in England but sold everywhere. 10c. for Colors—15c. for Black.

Toronto Savings AND Loan Company

43½-47 George-st., Peterboro.

Hon. GEO. A. COX..... President

PAID UP CAPITAL $1,000,000.00
RESERVE FUND 400,000.00

SAVINGS DEPARTMENT

3½% Interest, compounded half-yearly, allowed on deposits of ONE DOLLAR and upwards.

ABSOLUTE SECURITY and PROMPT SERVICE in the basis upon which we solicit your account.

MONEY TO LOAN

At lowest current rates of interest.

Further information furnished on application to

W. G. MORROW,
Manager.

Architecture

E. M. STOREY

ARCHITECT, ETC., 172 Wellington Street, Kingston, Ont. All orders promptly attended to and guaranteed satisfactory in every particular.

Medical

T. POPHAM McCULLOUGH

M.D., EYE, EAR, NOSE AND THROAT Office—Removed to No. 166 Brock Street, Peterborough

Dentistry

DR. H. A. WOOD
DENTIST

Dental Rooms No. 466½ (upstairs) George St. opposite Adam Hall's. Phone No. 38. Day or night.

DR. R. F. MORROW

MASTER OF DENTAL SURGERY, and Gold Medalist, R. C. D. S. Office In his old stand over China Hall, Room No. 1, Corner of George and Simcoe Streets.

Legal

R. E. WOOD

BARRISTER, SOLICITOR, ETC. Office in the Bank of Commerce Building. MONEY TO LOAN.

W. H. MOORE

BARRISTER, SOLICITOR, in the Supreme Court, etc. Office—Corner of George and Hunter Streets, over Bank of Toronto.

D. O'CONNELL

BARRISTER, SOLICITOR, ETC. Office 194½ Hunter Street; two doors West of Post Office, Peterborough. MONEY TO LOAN.

HALL & HAYES

BARRISTERS, SOLICITORS & NOTARIES PUBLIC, Hunter Street, Peterborough, next to English Church. MONEY TO LOAN at the lowest rates of interest.

E. H. D. HALL. LOUIS H. HAYES

HALL, MEDD & DAVIDSON

Successors to Stratton & Hall.

BARRISTERS, SOLICITORS, ETC., Peterborough, Ont. Office—Corner of Hunter and Water Streets, over Bank of Commerce.

E. H. HALL S. T. MEDD W. S. DAVIDSON

EDMISON & DIXON

BARRISTERS, SOLICITORS, ETC. Office in Clarion's Block, Corner Hunter and George Streets, over Dickson's Store.

DENNISTOUN, PECK, KERR & STEVENSON

BARRISTERS, SOLICITORS, NOTARIES, ETC., 615 Water Street, Peterborough.

R. M. DENNISTOUN F. D. KERR
E. A. PECK A. STEVENSON

Money

ROGER & BENNET

BARRISTERS, SOLICITORS, ETC., 386 Water Street, Peterborough Telephone No. 183.

MONEY AT EASY TERMS 5 PER CENT.

ONTARIO BANK

PETERBOROUGH BRANCH

General Banking Business Transacted

SAVINGS BANK DEPARTMENT

HIGHEST RATES OF INTEREST allowed on deposits of $1.00 and upwards. Corner Water and Simcoe Streets.

JOHN GRANT, Manager.

Nestle's Food

Paves the Way for the March of Life

PROGRESS from infancy to sturdy, healthful youth is safeguarded and made secure by the use of Nestle's Food. Sold all over the world for the past thirty years. Now being used by the third generation of mothers.

If you have a baby, send us your name and address, and we will forward you, prepaid, a large package of Nestle's Food, sufficient for eight full meals. Address

LEEMING, MILES & CO.
Sole Agents, - - MONTREAL.

The Daily Review.

SATURDAY, OCT. 22, 1904.

Short Service Abolished.

London, Oct. 22.—The British Army Council has issued an important order, under which, instead of enlisting three years with the colors and nine in the reserve infantry of the line, will in future enlist for nine years with the colors and three in the reserves, thus practically abolishing the short service system.

War Secretary Arnold Forster foreshadowed this change in a speech last July, in which he declared that the existing system had proved a failure because so few men volunteered to extend their service with the colors. Some critics, however, declare that the existing difficulty of obtaining recruits will be greatly enhanced under the new order.

Another Shooting Accident.

Kingston, Oct. 22.—While out shooting at the high banks below Kingston Mills yesterday morning William Milne, University avenue, was injured by the accidental discharge of a companion's gun. The shot struck him in the left shoulder, tearing away part of the collarbone and touching the second and third ribs. The shot scattered and came out in front of the breast. It did not enter the chest. The injured boy was conveyed to the city with all possible speed and removed to the General Hospital.

Careless Handling of Shotgun.

Brockville, Oct. 22.—The careless handling of a shotgun in a boat while duck shooting on the river opposite here yesterday almost caused J. McDonald, aged 16 years, the loss of his right foot. In moving about in the boat the hammer of one barrel struck something, causing it to discharge and the contents entered his foot, tearing away the flesh and shattering the bones. He was quickly rowed to Brockville and placed in an hospital for treatment. It is thought the foot can be saved.

THE VALUE OF CHARCOAL

Few People Know How Useful It Is in Preserving Health and Beauty

Nearly everybody knows that charcoal is the safest and most efficient disinfectant and purifier in nature, but few recognize its value when taken into the human system for the same cleansing purpose.

Charcoal is a remedy that the more you take of it the better; it is not a drug at all, but simply absorbs the gases and impurities always present in the stomach and intestines, and carries them out of the system.

Charcoal sweetens the breath after smoking, drinking or after eating onions and other odorous vegetables.

Charcoal effectually clears and improves the complexion, it whitens the teeth and further acts as a natural and eminently safe cathartic.

It absorbs the injurious gases which collect in the stomach and bowels; it disinfects the mouth and throat from the poison of catarrh.

All druggists sell charcoal in one form or another, but probably the best charcoal and the most for the money is in Stuart's Charcoal Lozenges; they are compounded of the finest powdered Willow charcoal, and other harmless antiseptics in tablet form, or rather in the form of large, pleasant tasting lozenges, the charcoal being mixed with honey.

The daily use of these lozenges will soon tell in a much improved condition of the general health, better complexion, sweeter breath and purer blood, and the beauty of it is, that no possible harm can result from their continued use, but on the contrary great benefit.

A Buffalo physician, in speaking of the benefits of charcoal says: "I advise Stuart's Charcoal Lozenges to all patients suffering from gas in stomach and bowels, and to clear the complexion and purify the breath, mouth and throat; I also believe the liver is greatly benefitted by the daily use of them; they cost but twenty-five cents a box at drug stores, and although in some cases a patent preparation, yet I believe I get more and better charcoal in Stuart's Charcoal Lozenges than in any other form, and I recommend them."

ROAST FOR G. R. PARKIN

London Morning Post Sneers At His Reckless Talk.

Dr. Parkin Said At the Navy League That If 25,000 German Soldiers Were Landed On Western Australia the Whole of Australia Could Not Save Invaded Territory Without Command of the Sea.

London, Oct. 22.—(C.A.P.)—At the Navy League yesterday Mr. Wyatt, replying to the toast of the United Empire, expressed his gratitude to the many eminent men in the colonies who had assisted him during his tour. It had been proved to the colonies that they were dependent upon the power of the sea. The shadow of the Monroe Doctrine was over Canada, and the Monroe Doctrine itself rested on the command of the sea.

Dr. Parkin, who also responded, said it was intensity of conviction that counted in this world, and they had a most remarkable instance of this in their envoy, Mr. Wyatt. Dwelling on the importance of teaching the value of sea power to the colonies, Dr. Parkin said if 25,000 German soldiers were landed on Western Australia the whole of Australia could not save the invaded territory without command of the sea.

The Morning Post, commenting on Mr. Reeve's and Parkin's speeches, says it supposes that if they had been talking as recklessly as they did last night not to fifty or a hundred eminently respectable ladies and gentlemen, but to a few thousand workers with votes, they might have been taken seriously and some one might have thought the nation wanted men of their stamp to manage its affairs.

Pusillanimous.

London, Oct. 22.—(C.A.P.)—Referring to Right Hon. H. Asquith's opinion that the proposed conference will cause friction, Colonial Secretary Lyttelton, speaking at Dartford, said that nothing more pusillanimous had ever been omitted as an opinion—not even by the Radical party—than to say we were afraid of going into a conference with our colonies for fear of friction.

Mr. Asquith, at Inverness, said Britain was hard pressed in the race of industrial rivalry. We could not hold our own by folding our hands and living on the past.

Haldane's Opinion.

London, Oct. 22.—(C.A.P.)—Right Hon. R. B. Haldane, M.P., speaking at Dunfermline, said Mr. Chamberlain's scheme was positively mischievous to the Empire, based as it was upon interference with the liberty of the colonies. The latter part of his speech was mainly devoted to advocacy of the establishment of an Imperial Council.

Advantage to C.P.R.

London, Oct. 22.—Lord Strathcona, interviewed, said the Grand Trunk Pacific would be for the advantage of the C.P.R., and in no wise hinder its future expansion. By two competing railways, the commercial interests of the Dominion would likely be advanced. Asked whether the Conservatives, if returned in the November elections, would repeal the Railway Act, Lord Strathcona, while protesting to be no partisan in Canadian politics, was confident the people of Canada would not withdraw from their agreements, although any act, of course, is subject to modification or amendment in the details.

For Long Service.

Ottawa, Oct. 22.—An event unique in its exceptional surroundings took place in the City Hall last night, when Norman W. Bethune, Canada's veteran telegrapher, and local superintendent of the G.N.W. Telegraph Company here for many years, was presented with a solid silver service of 216 pieces to mark his retirement from active life after fifty years' service.

Marine Kills Himself.

New York, Oct. 22.—Augustus Dietrich of Chicago, a private of marines at the New York navy yard, has killed himself with a revolver which had been left in the guard room of the barracks an instant before. He had recently been reduced from the ranks of corporal for leaving the barracks without permission and had brooded over the matter.

Britain Will Not Comply.

Berlin, Oct. 22.—The Government has asked Great Britain to permit Germany to use Walfish Bay for the landing of troops and supplies for the war against the natives of German Southwest Africa. The British Government has refused positively to grant the request.

Left For England.

Copenhagen, Oct. 22.—Queen Alexander and her daughter, Princess Victoria, left for England last night. At the station to bid them farewell were all the Danish Royal family, members of the legations here and many notable personages.

Swift Judgment.

Kingston, Oct. 22.—On Monday night last a colored man, named James Hedliger, committed an indecent assault upon a domestic in the vicinity of the English Church, in Napanee. He was arrested, tried before Magistrate Daly and sentenced to one year in the Central Prison. Hedliger comes from the United States.

Out On Bail.

Berlin, Oct. 22.—John Meyers, the conductor of the freight motor which was in the collision, resulting in the death of Annie Renwick, and who was arrested on the charge of causing her death, was given a preliminary hearing in Preston Thursday afternoon, and was committed for trial. He is out on $2,000 bail.

AUTUMN-TINTED MAPLE LEAF.

Canadian Decoration of Nelson's Monument Sent From British Columbia.

London, Oct. 21.—Lord Stanley, M.P., speaking at Bolton, said there was the utmost divergence of opinion regarding the colonial preference, which was understood by some as entailing a tax on food. He was unwilling to commit himself to such a course until he knew exactly what were the benefits which would accrue to this country in return. If our colonies inclined to favor us by some preference, it would be foolish in the extreme if we said absolutely and definitely "no" to any proposals they might make, simply because they were supposed to be contrary to doctrines put forward 50 years ago, when present circumstances of trade could not be foreseen.

The general purposes committee of the Birmingham Chamber of Commerce Wednesday endorsed the Liverpool Chamber's condemnation of the new customs laws and regulations of Canada re certificates of origin and value, and declared itself prepared to co-operate in any action which might be deemed advisable to take for the interests of British shippers.

Earl Grey, opening the Presbyterian Church bazaar at Alnwick, said he as a member of the Church of England looked upon the various Protestant churches in this country not as rivals but as comrades, who ought to be upheld as far as possible. They were all regiments of one army and engaged in fighting the same enemy.

Among the decorations on the Nelson monument was an autumn-tinted maple leaf bearing an anchor of lichen, and as emblems the rose, shamrock and thistle from the Esquimalt branch of the Navy League.

Blame to Honorly.

Winnipeg, Oct. 21.—The medical commissioners appointed by the city to report the cause of the prevalence of typhoid in the city have completed their work, and in their opinion the existence of fever can be laid almost wholly to the unsanitary conditions prevailing in the city. This, coupled with the house fly carrying the disease to different sections, is held responsible.

J. T. Cardinal has received the Conservative nomination in St. James, and L. P. Marechal in St. Mary's, Montreal.

The writs for Dawson City got through on the last steamer and the election will be held on Dec. 16, as originally intended.

What Sulphur Does

For the Human Body in Health and Disease.

The mention of sulphur will recall to many of us the early days when our mothers and grandmothers gave us our daily dose of sulphur and molasses every spring and fall.

It was the universal spring and fall "blood purifier," tonic and cure-all, and mind you, this old-fashioned remedy was not without merit.

The idea was good, but the remedy was crude and unpalatable, and a large quantity had to be taken to get any effect.

Nowadays we get all the beneficial effects of sulphur in a palatable, concentrated form, so that a single grain is far more effective than a tablespoonful of the crude sulphur.

In recent years, research and experiment have proven that the best sulphur for medicinal use is that obtained from Calcium (Calcium Sulphide) and sold in drug stores under the name of Stuart's Calcium Wafers. They are small chocolate coated pellets and contain the active medicinal principle of sulphur in a highly concentrated effective form.

Few people are aware of the value of this form of sulphur in restoring and maintaining bodily vigor and health. Sulphur acts directly on the liver and excretory organs and purifies and enriches the blood by the prompt elimination of waste material.

Our grandmothers knew this when they dosed us with sulphur and molasses every spring and fall, but the crudity and impurity of ordinary flowers of sulphur were often worse than the disease, and cannot compare with the modern concentrated preparations of sulphur, of which Stuart's Calcium Wafers is undoubtedly the best and most widely used.

They are the natural antidote for liver and kidney troubles and cure constipation and purify the blood in a way that often surprises patient and physician alike.

Dr. R. M. Wilkins while experimenting with sulphur remedies soon found that the sulphur from Calcium was superior to every other form. He says: "For liver, kidney and blood troubles, especially when resulting from constipation or malaria, I have been surprised at the results obtained from Stuart's Calcium Wafers. In patients suffering from boils and pimples and even deep-seated carbuncles, I have repeatedly seen them dry up and disappear in four or five days leaving the skin clear and smooth. Although Stuart's Calcium Wafers is a proprietary article, and sold by druggists, and for that reason tabooed by many physicians, yet I know of nothing so safe and reliable for constipation, liver and kidney troubles and especially in all forms of skin disease, as this remedy."

At any rate people who are tired of pills, cathartics and so-called blood "purifiers," will find in Stuart's Calcium Wafers, a far safer, more palatable and effective preparation.

Freight Trains Collide.

Geneva, N. Y., Oct. 22.—Two freight trains on the Pennsylvania division of the New York Central collided a mile east of this city yesterday. Three of the train crew, C. D. Rogers, Charles Hickey and Engineer Rouse, were killed.

Fire Causes $60,000 Loss.

Winnipeg, Man., Oct. 22.—The business section of Pembina, N. D., just across the border, was almost wiped out by fire Thursday. Loss, $60,000; light insurance.

Earth Shock At St. Louis.

St. Louis, Oct. 22.—A slight earthquake shock was felt here yesterday.

THE FAIR

Saturday Bargains.

WRITING PADS

Adiake and Leader Pads, regular 20 cts., on sale Saturday at 12 cts.

Newport Pads, Regular 10 cts., for 8 cts.

Society Visiting Cards, regular 25c packages, at 17 cts.

SPECIAL BARGAINS IN BOOKS.
Call and see them.

N.B.—See our new Souvenir Book of the Lift Lock. Retails at 25 cts., with mailing folder.

The Fair

IMPERIAL BOOK CO.
Sole Proprietors.

CHLOROFORM FOR HEIRESS.

Alleged Attempt to Abduct Woman At Ruthven, Ont.

Ruthven, Ont., Oct. 22.—Some unknown man attempted to chloroform Mrs. John Scram Thursday night. She was within a few feet of her own door. A cloth was thrown over her head and a sponge containing chloroform held to her nose.

Her son, who had been attracted by her screams, came out of the house and frightened away her assailant.

Mrs. Scram claims to be one of the heirs to an extensive estate in Montana, and she believes that her assailant wished to kidnap her in order to prevent her from appearing in Montana to claim her inheritance.

Ruthven is in the township of Gosfield, in South Essex.

From Waste Fish.

Ottawa, Oct. 22.—Professor Prince, Commissioner of Fisheries, has returned from visiting fish reduction works at Cape Charles, Virginia, Boston, Portland, Eastport and other points. The trip was undertaken for the purpose of gaining pointers in connection with similar works which the Government will establish. One of these will be at Canso, N.S., and two others at points yet to be selected. Dogfish, cod heads and fish waste generally will be treated at the works. Prof. Prince says the cost of the reduction and materials is about two or three dollars a ton, whereas the resultant product will bring $30 a ton. The plant for the three Canadian reduction works has already been shipped.

Denial By Dundonald.

London, Oct. 22.—Lord Dundonald, in an interview, states that The Toronto Globe's charge that he advocated conscription in Canada is utterly untrue. He states that he has always opposed conscription. He merely revised the old militia act by the request of the Minister, keeping the same principles and introducing no new obligation for adult citizens. He did not recommend a permanent corps of five thousand. He only gave power to enlist it, if it is required in future. The charge that he wished the abolition of the schools of instruction is absurb, as these formed an essential part of his scheme. A letter fully explaining these facts is now on its way to Canada.

Man's Narrow Escape.

Listowel, Oct. 22.—Last evening about 4.40, A. Broadfoot's team, hitched to a delivery wagon, started from behind his undertaking establishment, turned around and up the back alley to Mill street, where they started off at full speed, crossed Main and up Wallace street as hard as they could run. James Vanstone was driving towards them with his umbrella in front of him and did not see them coming straight towards him. One horse went one side of his and the other on the other, the tongue just missing his horse. Mr. Vanstone was thrown out. The buggy was considerably broken, but the man and the horses were but slightly hurt.

To Save Slaughter's Life.

Windsor, Oct. 22.—Delos R. Davis, counsel for Edward Slaughter, convicted of the murder of John Rudden, and sentenced to be hanged Dec. 22, has forwarded a petition to the Minister of Justice, Hon. Charles Fitzpatrick, asking that the death sentence be commuted to life imprisonment. The document bears 1,000 signatures. A request for a new trial is also made as an alternative.

Minister Inhales Gas.

San Francisco, Oct. 22.—Rev. Charles G. Adams, formerly an Episcopal minister, but more recently a lawyer, has committed suicide by inhaling illuminating gas. Two years ago Adams shot and killed Dr. Jessup, an Oakland dentist. He was declared insane and sent to an asylum. After being released, he began the practice of law. Despondency is the supposed cause of his suicide.

They Mean It.

No one should suffer a moment longer with Piles for Dr. Leonhardt's Hem-Roid will cure any case.

A guarantee of $1,000.00 goes with every package of the Hem-Roid.

No matter what kind you have, Blind, Bleeding, Internal, External, Itching or Suppurating, Dr. Leonhardt's Hem-Roid will cure you.

This is a strong statement but it is supported by a thousand testimonials from those who have been permanently cured by Hem-Roid.

If you are not cured you get your money back. "$1.00 at Druggists or The Wilson-Fyfe Co., Limited, Niagara Falls, Ont.

Sold in Peterborough by Jas. Lynch, 168 Hunter St.

THE MARKET REPORT

Peterborough Market

WHEAT	
Wheat	$0 90 to 1 00
FLOUR AND MEAL	
Flour, family, cwt	$2 75 to 3 00
Flour, bakers' cwt	2 90 to 3 00
COARSE GRAIN	
Barley, per bushel	0 40 to 0 43
Peas, small	0 60 to 0 70
Peas, mammoth	0 60 to 0 70
Oats	0 32 to 0 34
Buckwheat	0 45 to 0 50
Rye	0 40 to 0 48
WOOL AND HIDES	
Wool, unwashed	0 06 to 0 07
Fleece Wool	0 11 to 0 18
Veal Calf Skins	0 08 to 0 10
Deacons	0 40 to 0 50
Beef Hides, per cwt	6 50 to 7 00
Sheepskins	0 50 to 0 60
MEAT, POULTRY AND DAIRY PRODUCE	
Beef by the ½, per cwt	4 00 to 5 00
Mutton, per lb	0 07 to 0 09
Lamb, quarter, per lb	0 08 to 0 11
Dressed Hogs, per cwt	6 50 to 7 00
Pork by the ½, per lb	0 08 to 0 09
Lard	0 10 to 0 12½
Chickens, per pair	0 50 to 0 60
Ducks, per pair	0 60 to 1 00
Geese, each	0 80 to 1 25
Turkeys, each	1 00 to 1 50
Butter, fresh roll, per lb	0 20 to 0 23
Butter, crock	0 16 to 0 18
Eggs, per doz	0 20 to 0 22
LIVE STOCK	
Cattle, exporters	0 4 to 0 04½
Choice butchers, steers & heifers	0 3½ to 0 03¾
Light heifers and cows	2 50 to 3 00
Feeders, 1000-1100	3 00 to 3 25
Stockers	0 02 to 0 02½
Hogs, select, 120-160	4 90 to 5 00
Fats and heavies	4 90 to 5 00
Lights	4 25 to 4 75
Sows	3 00 to 3 25
Stags	0 1½ to 0 02
Sheep	3 00 to 3 25
Lamb, per lb	0 3½ to 0 04
GENERAL	
Potatoes	0 50 to 0 75
Carrots	0 40 to 0 45
Wood, hard	6 50 to 8 00
Wood, soft	3 00 to 5 00
Straw, per load	2 00 to 3 00
Tallow, rendered, per lb	0 06 to 0 08
Hay, timothy, per ton	9 00 to 9 50
Hay clover, per ton	7 00 to 8 00

Friday Evening, Oct. 21.

Wheat futures closed ⅝d to ¾d lower than yesterday in Liverpool to-day; corn futures, ½d lower.

FOREIGN MARKETS.

London—Opening—Wheat on passage—Depressed. Corn on passage—Rather firmer; corn: cargoes La Plata yellow, rye terms, Nov. and Dec. 20s 3d, Sept. 19s 9d. Wheat: English country markets of yesterday steady.

London—Closing—Wheat on passage—Nothing doing. Parcels No. 3 northern Manitoba, Oct. and Nov., 24s; parcels No. 2 Calcutta Club, Oct. and Nov., 28s 10½d; Nov. and Dec., 28s 10½d. Corn on passage—Firm but not active. Cargoes La Plata yellow rye terms, Oct., 19s 10½d.

London—Closing—Mark Lane — Milled market—Wheat—Foreign steady; English firm. Corn—American nothing doing; Danubian firm. Flour—American and English steady.

Corn—Spot quotations American mixed nominal. Flour—Spot quotations Minneapolis patent, 23s 6d.

Paris—Opening—Wheat—Tone quiet; Oct. 22f 45c, Jan. and April 24f 60c. Flour—Tone quiet, Oct. 31f, Jan. and April 32f 15c. French country markets steady.

Paris—Closing—Wheat—Tone dull; Oct. 22f 35c, Jan. and April 24f 35c. Flour—Tone dull; Oct. 30f 90c, Jan. and April 32f 10c.

LEADING WHEAT MARKETS.

	Dec.	May.
New York	$1.16⅞	$1.15
Duluth	1.18⅛	1.17⅛
St. Louis	1.16⅛	1.17⅛
Toledo	1.19⅝	1.19⅝
Detroit	1.22	1.22
Minneapolis	1.18¼	1.19

TORONTO ST. LAWRENCE MARKET.

Grain—		
Wheat, white, bush	$1 05 to $....	
Wheat, red, bush	1 00	....
Wheat, spring, bush	0 99	....
Wheat, goose, bush	0 90	....
Beans, bush	1 00	1 10
Barley, bush	0 40	0 50
Oats, bush	0 27½	....
Rye, bush	0 75	....
Peas, bush	0 65	....
Buckwheat, bush	0 47	0 48

LIVERPOOL GRAIN AND PRODUCE.

Liverpool, Oct. 21.—Wheat—Spot nominal; futures quiet; Dec., 7s 4½d; March, 7s 5½d.

Corn—Spot American mixed steady, 4s 6d; futures quiet; Dec., 4s 6½d; Jan. 4s 3½d.

Bacon—Cumberland cut dull, 48s 6d; long clear middles, light easy, 47s 6d; long clear middles, heavy easy, 46s; short clear backs quiet, 42s.

Hops in London (Pacific Coast) strong, £2 5s to £9.

Peas—Canadian quiet, 5s 7d.

Receipts of wheat during the past three days, 238,000 centals, including 1000 American.

Receipts of corn during the past three days, 56,100 centals.

NEW YORK DAIRY MARKET.

New York, Oct. 21.—Butter—Firm, unchanged; receipts, 4336.

Cheese—Slow; receipts, 5711; state, full cream, small, colored and white fancy, Sept., 10c; do. choice, Oct., 9¾c; do. good to prime, 9¼c to 9½c; do. poor to fair, 7½c to 9c; large colored fancy, 9¼c; do. good to prime, 8¾c to 9c; large white fancy, Sept., 9¼c; do. choice, Oct., 9c; do. good to prime, 8½c to 8¾c; do. poor to fair, 7c to 8¼c; skims, full to light, 2c to 8½c.

Eggs—Steady, unchanged; receipts 7286.

CATTLE MARKETS.

Steady at Chicago—Dull at Buffalo—Hogs and Sheep Are Strong.

TORONTO LIVE STOCK.

Receipts of live stock at the city market were 13 cars, composed of 117 cattle, 823 hogs and 740 sheep, with 9 cars of Chicago cattle, 170 in number, consigned to W. H. Dean.

Trade as to usual on Friday, was dull, a repetition of Thursday's market, only worse.

Prices were unchanged for all classes of cattle, calves, sheep and lambs.

The run of hogs was not large, 823. Prices declined 10c per cwt. and selects are now quoted at $5 and lights and fats $4.75 per cwt.; sows $3.25 to $3.50 and stags $3 to $2.50 per cwt. These quotations are for hogs fed and watered.

H. Murby said: 1 load choice feeders, weighing 1075 lbs., at $3.75 per cwt.; 19 feeders, 870 lbs., at $3.20 cwt.; shipped 2 loads out.

TORONTO JUNCTION LIVE STOCK.

Receipts of live stock at the Union Stock Yards for Thursday and Friday were 11 cars, composed of 40 cattle, 225 sheep, 9 hogs, 9 calves, 4 horses.

The total receipts for the week were 90 cars, 1050 cattle, 416 sheep, 9 hogs, 12 calves and 20 horses.

EAST BUFFALO CATTLE MARKET.

East Buffalo, Oct. 21.—Cattle—Receipts, 400 head; dull; prime steers, $5.20 to $5.35; choice, $4.90 to $5.25; butchers', $4 to $4.25; bulls, $2.80 to $4.25; cows and bulls, $2.25 to $4; stockers and feeders, $2.25 to $3.75.

The Sunlight Maids are always through their wash at twelve o'clock.

SUNLIGHT SOAP

With ordinary soap a woman has to work so hard and so long on wash day she has no time for preparing any of the family meals. Wash day is a trial, and the good wife faces each with a sigh of despair.

Sunlight Soap makes all the difference in the world. No toiling—no rubbing—no boiling—less than half the labor with much better results. Most women are all through their wash by twelve o'clock when they wash with Sunlight Soap the Sunlight way. It makes child's play of work.

ASK FOR THE OCTAGON BAR.

Sunlight Soap washes the clothes white and won't injure the hands.

LEVER BROTHERS LIMITED, TORONTO.

Morning, Noon and Night

you can get a train from any point East or West over the

Lake Shore

& MICHIGAN SOUTHERN RAILWAY

...TO THE...

St. Louis Exposition.

Double Track—Superb Equipment
Fast Time—Ideal Service.

For book of particulars, address,

J. W. DALY, G. E. A., Buffalo, N. Y.

Potato Blight.

Ottawa, Oct. 22.—Reports from many districts indicate that potato blight and rot are again causing serious loss to the farmers of Canada. This disease has been quite prevalent in various parts of Ontario and Quebec, and, although a good preventive is known in the Bordeaux mixture, few growers seem to have sprayed their potatoes. L. H. Newman of the seed division, who visited nearly every county in Ontario during the summer, confirms this statement, and reports that in many cases he found growers sadly wanting in knowledge of the disease and methods of preventing it.

Seized Custom House.

St. Thomas, D.W.I., Oct. 22.—It is reported here that the United States has seized the custom house at Puerto Plata.

DOMINION ELECTIONS.

West Riding of

Peterborough

Mr. Jas. Kendry

the Liberal-Conservative Candidate,

Will address the Electors of the Riding at the following places:

LAKEHURST—Tuesday, October 25th, at 7.30 p.m.

TAYLOR'S SCHOOL HOUSE—Wednesday, October 26th, at 2 p.m.

NOGIE'S CREEK—Wednesday, October 26th, at 7.30 p.m.

UNION CREEK—Thursday, October 27th, at 2.00 p.m.

SWAMP LAKE—Thursday, October 27th, at 7.30 p.m.

BUCKHORN—Friday, Oct. 28th, 7.30 p.m.

Electors are earnestly invited to come and hear the discussion. Mr. Kendry will no doubt be accompanied by other speakers, who will also address the meeting.

GOD SAVE THE KING.

T. E. BRADBURN,
Pres. W. R. L. C. A.

J. W. GARVIN,
Sec'y W. R. L. C. A.

Don't You Think

The little ones would like some of our Fresh Candies—all our own make! They are wholesome and tasty. Here is the list

Cocoanut Fruit	Maple Fudge
Chocolate Creams	Nut Mixtures
Chocolate Caramels	Peanut Bars
Chocolate Fudge	Chocolate Crisp
Caramels	Kisses

T. H. Hooper

TWO STORES
George and Brock-sts. George, near Charlotte

Waterproof Covers

—AND—

Clothing

We manufacture and keep all kinds in stock. Protect your horses and your-selves and your goods by having TURNER'S CELEBRATED WATERPROOF GOODS.

Note the address.

J. J. TURNER & SONS

Cor. George, King and Water sts. Peterborough, Ont.

TENTS and STOVES to rent for summer. Telephone day or night.

Coal and Wood

The Best, Well Screened, Bright Coal all sizes, delivered promptly. All Lehigh. You get satisfaction using our coal.

FIRSTCLASS DRY HARDWOOD
NOW IN STOCK

J. E. A. FITZGERALD

Cor. Brock and Aylmer Sts.
Telephone 111

Hockey Brand Soap removes all stains, rust, dirt or tarnish—but won't wash clothes.

Remember
—
Saturday

Mens' Stiff and Soft Hats

FUR FELT
$3.00 qualities
—FOR—

$2.00 EACH

Fall and Winter
Cloth Caps
25c, 50c, 75c
each

ALL DAY SATURDAY

Soft Front Shirts
Odd lines $1 and $1.25 qualities for
50 cents each

Barrie's

Manufacturing
Furriers.

DIAMOND HALL.

WATCHES ARE RUINED

Did it ever occur to you that more Watches are ruined by incompetent workmen than by actual wear. We are experts in the repair of Watches, having spent a whole life time among them, and if yours needs adjusting and passes through our hands we guarantee satisfaction.

FROST'S

DIAMOND HALL

The Daily Review.

SATURDAY, OCT. 22, 1904.

IN THE REALM OF SPORT

FOOTBALL.

Alex. Hall of Peterborough became a permanent resident of Galt last night. Hall is perhaps as shifty and as clever a centre forward as there is in Canada to-day. He will play on Galt's World's Fair team. He has been playing with the Toronto Scots this fall and the Ontario champions will miss him.

RUGBY.

Crough, who practiced with Peterborough rugby team last fall, is playing foot back to-day with the senior Hamilton Tigers against the Toronto Victorias. Ben Simpson will also figure on the line-up of the champions.

HOCKEY.

Belleville, Oct. 21.—The case of "Reddy" McMillan vs. the Ontario Hockey Association was called before Judge Lanier in chambers to-day and for want of prosecution was dismissed with costs against the plaintiff. Mr. W. B. Northrop, ex-M.P., appeared for the plaintiff. All Peterborough hockey fans will remember this case. They will recollect how after the O. H. A. had expelled Belleville, suspended Reddy McMillan and ordered Peterborough to play off with Richland, the team from Comberymere got out an injunction to stop the game, and Reddy used the O.H.A. for $1000 damages. It was a bluff on the O.H.A. and it worked fine.

LADIES' GOLF.

The championship of the Ladies' Golf Club was played off yesterday between Mrs. R. M. Dennistoun and Miss Hamilton. It was a very exciting contest and was watched with keen interest by a number of spectators. Mrs. Dennistoun won by two up and one to go. Near the finish Miss Hamilton had a lead of one. This is the third year for Mrs. Dennistoun to win the championship cup. In the semi-final she made the record score for the links, of 46. Tea was served at the club house after yesterday's match.

LABOR SAVING MACHINE INSTALLED

HAND POWER CANCELLING DEVICE FOR POST OFFICE.

Has Capacity for 15,000 Letters per Hour—Is Proving of Great Service in the Office Here.

The clerks in the Peterborough post office are wearing a smile these days. It is not caused by the fact that they, in an indirect way, have been instrumental in piling up Sir William Mulock's surplus, but because of the fact that the powers that be have ordered a hand-power letter cancelling machine for use in the office. With its assistance a clerk can cancel the stamps of as many letters in ten minutes as formerly required him to plug away for a couple of hours with the time-honored, long-handled, muscle-creating stumper. It is safe to say that if the energy consumed in the use of this antiquated contrivance were concentrated and harnessed it would create sufficient strength to juggle the pontoons of the lift lock, one in each hand, much in the same manner and with the same ease as a boy would a pair of wooden dumb bells.

The machine that has been installed is the first of its kind to be used in Canada, in fact there is only one other now doing service on the continent, and that in an office in the States. The explanation of this is that it is the very latest thing. It is called the Hay & Dolphin hand-power letter cancelling machine, and is controlled by the International Postal Supply Company, of New York. The machine is not sold, but leased to offices, and when Mr. Chas. Gelnay, the representative of the Company arrived in Toronto a few days ago, he was instructed to come to Peterborough and give the machine a trial. It has proved so successful that the canceller will now undoubtedly remain here.

Mr. Gelnay is instructing the staff how to run it. This requires no great degree of intelligence—a child could operate it—for all that is necessary is to properly feed the letters, turn a crank and the work is done. The operator may hold any number of letters in his hand, and keeping them upright upon the table of the machine, they are drawn by rubber-rimmed wheels through a series of rollers, worked by a die which cancels the stamp and places the name of the office and date of cancellation. The date and divisions of each day are easily adjusted, and the capacity of the canceller is 15,000 letters an hour, so that the people of Peterborough may not lay awake at nights worried by the thought that the postoffice staff has been fatigued to a point of exhaustion in the work of mailing their letters. It is obvious that the machine was sent to Peterborough because of the fact that the largest amount of business is done here outside of the cities.

Pitiful Helplessness.

Victims of nervous diseases are most to be pitied because their ailment usually terminates in mental or physical helplessness. Paralysis, locomotor ataxia and insanity can only be avoided by building up the nervous system at the first sign of trouble, and there is no preparation so well suited for this purpose as Dr. Chase's Nerve Food, the great nerve restorative.

BRIEF NEWS NOTES

What is Going on in Peterborough and Vicinity.

—Men, hear Rev. Mr. Major, Y.M.C.A. Hall, Sunday, 4 p.m.

—Be at the out-door stereopticon exhibition, corner Brock and George-sts. to-night.

—The mission to men in the Y.M.C.A. will be conducted by Rev. E. A. Langfeldt, from Nov. 13 to 18.

—The Toronto University Rugby team is playing a game with the locals today at the Exhibition grounds.

—Without a good hockey team, the people of Peterborough will miss much amusement during the coming winter.

—Mr. Williamson addressed the Y.M.C.A. boys' meeting yesterday afternoon. There was a large attendance.

—The smoker on Monday evening under the auspices of the Athletic section of the T.A.S. promises to be a big success.

—About 25 Y.M.C.A. juniors went upon a beech-nutting expedition this afternoon, their conveyance being a farmer's wagon.

—Hear Miss Leach, the Kansas City popular elocutionist. Ashburnham Town Hall, next Thursday evening. Tickets, 15 cents.

—Thursday, November 10th, is the date chosen for the High Tea and sale of work to be given by the ladies of St. Paul's church.

—The Y.W.C.A. building, at the corner of Aylmer and Simcoe streets is rapidly being completed. Part of the roof is already on.

—Mr. Herb. Menzies, the third baseman of the Lindsay ball team, was in town on Thursday to attend the Laurier meeting.

—The exterior of George st. Methodist church tower is being repainted this week. This will greatly improve the appearance of the edifice.

—A large number of the Tooley Brigade are at work on George street raising the street railway track, which at some parts is too low.

—Some of the politicians who have been stumping the country state that the roads of the rural districts are better than those of the town.

—A couple of tramps were seen in the western part of the town yesterday, but they had disappeared when the police went to look for them.

—Messrs. J. J. Turner & Sons yesterday took down the decorations put up in honor of Sir Wilfrid's visit, and George street now presents its normal appearance.

—The funeral of the late Mrs. Brousseau will be held tomorrow afternoon from 184 Edinburgh street, the residence of her father, to St. Peter's cemetery.

—The elections will have the effect of giving the deer a little better chance of life. It is not likely that any hunting parties will leave until after November 3rd.

—Yesterday afternoon, two agricultural-looking gentlemen caused a mild sensation while walking along Hunter street, each munching a big bunch of celery.

—The meeting in the Y.W.C.A. tomorrow afternoon will be of an informal character, to be led by the Secretary. Miss Bella Coleman, of Port Hope, will sing.

—Nothing is heard these days about the mammoth open air skating rink which Mr. E. Genno was going to establish on King street. Has the scheme been abandoned?

—Mr. Herb. Kendry, proprietor of the Riverdale Poultry Farm, shipped 150 pairs to chickens to Toronto this morning. This is the second big shipment Mr. Kendry has made recently.

—One of the incidents connected with the visit of Sir Wilfrid Laurier to Peterborough was the upsetting of an entire barrel of salt on Charlotte street, by some unknown vandal.

—A new postoffice has been opened at Bensfort cheese factory, and people in that vicinity, who formerly had to go to Bailliebore, now get their mail at Lorens, the name of the new office.

—The project which the Street Railway Company have in view of establishing an open air skating rink at the south end of their line is a good one and the rink should prove a success.

—The annual meeting of the Fortnightly Club, which was to have been held yesterday afternoon in the Y.M.C.A., was postponed, owing to the small attendance, until next Thursday afternoon, at five o'clock.

—Mr. Fred. Whitecroft, who managed the local baseball team this season, played a great game for Midland against Penetang the other day. He won the game in the eighth innings with a beautiful three-bagger.

A complaint has been made that there is a pretty bad gang of boys in the South Ward. They have been breaking windows in the school there, and residents have also suffered loss by similar damage to their homes. The police intend to keep an eye on that part of the town.

—There was a large attendance at Mr. Kendry's committee rooms last evening. There was no speaking, but a lot of work was done by the members of the various committees. There will be a rally tonight, when several local speakers will address the meeting on the issues of the day.

—Mrs. Geo. M. Brousseau, daughter of Mr. John Rickerby, of town, died in St. Vincent's Hospital, Toledo, Ohio, on October 20th. Her husband and four children, the youngest five months old, survive. Mrs. Brousseau at one time resided here, and friends will regret to learn of her death.

—A young man well known in town had $25 extracted from his pocket on Thursday afternoon when enjoying a bath at the Y.M.C.A. Several times there has been money taken from that building. Young men should not leave their valuables in their clothes while bathing or in the gymnasium. There are notices all around the building which say that the Y.M.C.A. will not be responsible for valuables not left in the office.

Cures acute intolerable pain. Holloway's Corn Cure removes the trouble. Try it and see what amount of pain is saved.

WILL STRATTON GO TO OTTAWA?

REWARD FOR HIS OPERATION OF ONTARIO MACHINE.

High Price For Liberals to Pay But Demands are Great—Significant Events—How Things are Shaping.

Two very significant events were recorded yesterday, says the Mail and Empire. First, we had the announcement that Mr. J. R. Stratton is to leave provincial politics. Secondly, we had Mr. Stratton on the platform at Peterborough with Sir Wilfrid Laurier, and Sir Wilfrid dramatically alluding to the machine Minister as "My friend Stratton."

It seems clear from the fact that Mr. Stratton is to leave Mr. Ross, and from the attitude of Sir Wilfrid toward him, that the desire of Mr. Stratton to figure at Ottawa is to be realised.

Ontario's Cabinet representation at Ottawa is notoriously weak. Mr. Aylesworth, who is a close friend of Mr. Stratton, does not really improve its quality. Nor does he intend to remain in the Government. His briefs are more profitable.

Mr. Aylesworth seems really to be warming the position until after the elections, when Mr. Stratton will leave the provincial field, in which he has distinguished himself, to become a Federal Minister.

HIGH PRICE TO PAY.

The advancement of Mr. Stratton to Ottawa is a high price to pay for the Ontario machine. But it is to be remembered that that agency for the carrying of elections is very influential, and that it can afford to make heavy demands.

It forced W. T. R. Preston, the machine organizer, and Jackson, the buyer of perjury, upon the Ottawa Ministers, under the bargain it formerly had with them; and it is but reasonable to suppose that it should place a good round figure upon the services it is now rendering. Financial assistance and a good portfolio for Mr. Stratton would not be reasonable pay.

SOME REWARDS.

The activity of the machine throughout the province is becoming more and more marked. A notable feature of its operations is the circumstance that it has brought to the front nearly all the chief participators in the Stratton bribery scandal. These persons are the following:—

J. R. Stratton, accused of bribing R. R. Gamey, in charge of the Peterborough district—member in prospect of the Laurier Ministry.

A. B. Aylesworth, K.C., counsel for the Ontario Government; suggested to Mr. Stratton that R. R. Gamey sign a contract, binding him to vote for the Government; presented the contract to Mr. Gamey to sign—called to the Laurier Government, and candidate in Durnham.

James Conmee, collector of "rake-offs"; put up the money with which to protest Mr. Gamey's election—candidate of the machine at Thunder Bay.

Dr. Chamberlain, Inspector of Prisons, witness in Stratton's behalf at bribery trial—candidate in Dundas.

J. M. McEvoy, Stratton's junior counsel at his trial—candidate in East Middlesex.

While the bribery case is revived by the manner in which the campaign is officered, it is forced to the front again by the circumstance that Mr. E. F. B. Johnston, K.C., the chief counsel for Mr. Stratton, has been called to take part in the platform fight.

The contest seems to be very largely of the Stratton character. The entire army of machine workers has been called out to supplement the efforts of the various candidates and stumpers. These are under the direction of the organizers, who have fought in other campaigns, and know what to do.

NEWS OF THE CHURCHES

Services to be Held in the Different Churches To-morrow.

MARK STREET CHURCH.

Rev. J. G. Brown of Victoria College, will preach at both services tomorrow.

BETHANY TABERNACLE.

Evangelist David Buchanan of South America is expected to arrive this evening and will speak both morning and evening. His former visits have been so appreciated that he needs no further commendation. The public generally is cordially invited.

GEORGE ST. CHURCH.

The Rev. Dr. Crothers will preach at both services. Morning — "The importance of a Christian experience." Evening—"The Young Man in Political Life." Choice music, courteous ushers, all invited.

ST. ANDREW'S.

Rev. J. G. Potter, pastor of St. Andrew's, preaches missionary sermons in St. Andrew's church, Picton, to-morrow. The Rev. W. W. McLaren, M.A., B.D., of Picton, who will preach in St. Andrew's church on Sunday, is a guest at the Manse.

ST. LUKE'S.

The rector will officiate at both services tomorrow. Subject for the morning service, "Thou Shalt be a Blessing." At the evening service Mr. Langfeldt will preach on "Gambling."

Miss L. Thomas, a missionary on furlough, who has labored several years in South America, will give an address on "Missionary Work in the Neglected Continent" on Wednesday evening next.

Rev. J. J. Wright, of the Yukon, gave a very instructive address on his work to a large congregation at St. Luke's on Wednesday last.

INDIVIDUALITY RETAINED

You're not a prophet nor the son of a prophet!

Neither is your tailor!

You can't imagine how a suit is going to look from seeing the cloth in the piece.

You can't tell a tailor exactly what style the cloth he shows you should be made up in to best become your personality—and your tailor doesn't know!

You can recognize these features when you try on Semi-ready. You can tell if the style of the suit—the shape of the collar or shoulder—the length of the coat—the color of the cloth are suitable for your individuality.

You can try on every variety of style and fabric until you are absolutely satisfied that the suit you like becomes you perfectly.

You can satisfy yourself in every way before you purchase.

Then we return your purchase money for any cause.

Semi-ready Tailoring

Cressman's PETERBORO.

STEAMER SOVEREIGN UPSETS IN RICE LAKE

BAD ACCIDENT TO THE NEW BOAT OCCURS NEAR HARWOOD.

Narrow Escape From Drowning of Passengers and Crew—Cargo on the Upper Deck Shifted—How the Passengers Reached Land.

The "Sovereign," the new steamer which Mr. Jas. Snider added to the Otonabee River fleet this year, upset this morning about 300 yards out from Harwood on Rice Lake.

It appears that the Sovereign as usual started out from Harwood at seven o'clock for Peterborough with about fifteen passengers and a cargo of peas and potatoes for Houedry & Co., of town. This cargo had been loaded on Friday night and was nearly all placed on the upper deck of the boat. There was a heavy wind blowing on Rice Lake this morning and the steamer had only proceeded about 300 yards when she began to coast over to one side and the cargo all slid over, upsetting the boat.

There was a terrible panic on board for a while. The passengers were all imprisoned in the lower cabin, and were in danger of being drowned like rats in a trap. However, Messrs. Albert Steele and Robt. Merriam of Harwood broke the cabin windows and got the passengers out on the side above water, where they managed to cling until taken off by skiffs from Harwood. All escaped with wet clothes and a good scare. The two gentlemen deserve great credit for their presence of mind by which so many people were rescued from danger.

The engineer of the Sovereign, Mr. Jas. Logan had a narrow escape. When the boat capsized the wood which is used for fuel fell over on top of him, but he managed to extricate himself from his dangerous position.

The accident was not due to any fault in the construction of the boat but to the fact that too heavy a load was placed on the upper deck. The crew on the unfortunate steamer are Capt. Breza, Mate Jas. Snider, Engineer Jas. Logan and Fireman John Irwin. The boat was a new one this spring and it is unfortunate that such an accident occurred.

The steamer was not damaged in any way except by the smashing of the cabin windows. An alligator boat is now engaged in raising the boat to its proper position, and she will be ready for navigation on Monday if it is proposed to again place her in service this season.

The steamer Sovereign was built last winter by Mr. J. W. Hickey at the Point St. Charles yards for a syndicate of local men. She is 70 feet in length and 14 feet beam. Her launching took place early in the season and her trial was satisfactory. She has had a very successful summer, having been largely engaged not only in the passenger traffic but also in freight carrying. Her engine and equipment make her good for about 18 miles an hour, and during the season she established a record for being one of the speediest and most comfortable boats between Hastings and the upper lakes. It is a pleasure to note that the steamer to-day suffered no great degree of damage.

When asked this morning as to the value of peas on the Sovereign consigned to them Houedrey & Son said that they had no knowledge of such a cargo, as they had not been advised. A load arrived for them by the Rainbow this morning. It is probable that the Sovereign cargo consisted of grain for other local buyers beside the one referred to.

The steamer Sovereign was built at a cost of over $3,000.

For Over Sixty Years

An old and well-tried remedy.—Mrs. Winslow's Soothing Syrup has been used for sixty years by millions of mothers for their children while teething, with perfect success. It soothes the child, softens the gums, allays all pain, cures wind colic, and is the best remedy for diarrhoea. Sold by all druggists in every part of the world. Twenty-five cents a bottle. Its value is incalculable. Be sure and ask for Mrs. Winslow's Soothing Syrup, and take no other kind.

RAFHIA
For Hats and Baskets
All Colors
On sale at Review Office

EVERYTHING NEW
—IN—
Mens' Furnishings

DON'T WASTE TIME LOOKING ABOUT FOR WHAT YOU REQUIRE IN

NEWEST SHIRT EFFECTS
NEWEST GLOVES, TIES AND
SEASONABLE UNDERWEAR

The tremendous stocks we hold enable us to supply almost any need, certainly any need that calls for goods of a fashionable kind. Every store says the same thing, "Mine's Best." That's only natural. Suppose you take nobody's word. Suppose you see for yourself—we wish you would. It's easy to do, and it's worth your while. Other people have the best, and you may as well. Everyone who has seen

Our Overcoats

Says that we show the finest range in town. It's worth your while to see them. REMEMBER, OUR PRICES ARE ALWAYS THE LOWEST.

Tully Merrett & Meredith

Outfitters for Gentlemen and their Sons

MONUMENTS
And all kinds of Cemetery work in superior workman ship, and at lowest prices
COUGHLIN BROS.
HUNTER ST., WEST

THE DAILY REVIEW

LUMBER
and BUILDING MATERIAL of all kinds. Shingles, Scantling, Joists and Bill Stuff. Mouldings, Casings and Base, and all kind of finish. Boxes and Box Shooks.
ALF. McDONALD
Point St. Chas. on Mill, Peterborough

VOL. LIII., NO. 95. PETERBOROUGH, ONT., CANADA, MONDAY, OCTOBER 24, 1904 TEN CENTS PER WEEK

PROBABILITIES

South and south west gales and showery tonight. Tuesday — Strong northwesterly winds, clearing and colder.

UNION LABEL

ROBERT FAIR & CO. | ROBERT FAIR & CO.

EACH ITEM A MONEY-SAVER EVERY ONE A FEATURE

Now for another enthusiastic week at the Golden Lion! Everything you buy brings you below regular values. Comparisons will prove that Fair's is Peterborough's true economy centre. Here's a bunch of cannon crackers to start this money-saving celebration :—

IRISH MADE CENTRE PIECES AND LINENS

DRAWN WORK SQUARES, 22x32, each ..... .25

DRAWN WORK SQUARES, 36x36, each ..... .35

LINEN SQUARES, with 3 rows drawn work, size 36x36 in., special 1.00

LINEN TRAY COVERS to match, 18x27 ..... .50

LINEN SQUARES, with deep hemstitch, 36x36 ..... .85

TRAY COVERS, with drawn work, 18x27 ..... .35

HEMSTITCHED DRESSING COVERS, Size 20x60 ..... 40c, up to

20x70 ..... 45c, up to .75

ATTRACTIVE VALUES IN CASHMERE STOCKINGS

LADIES' 6/2 RIBBED STOCKING, without seams in feet, sizes 8½, 9, 9½, 10, special price ..... .35

BOYS' HEAVY STOCKINGS, 2/1 rib, sizes 6, 6½, 7, 7½, 8, 8½, 9, 9½, all one price ..... .25

FANCY LITHOGRAPH CUSHION TOPS ..... 35c and .50

FANCY TAPESTRY CUSHION COVERS, durable wear ..... .75

CUSHION FORMS, in all sizes, 50c, 60c, 75c, 85c, $1.00, $1.25, ... 1.50

LADIES' FLANNELETTE UNDERWEAR

LADIES' GOWNS, in plain and fancy stripe Flannelette, in white, pinks and blues, well made and trimmed with self ruffles, lace and embroidery 50c to 1.75

LADIES' FLANNELETTE DRAWERS, in heavy flannelette, trimmed with Torchon lace and insertion ..... 50c to 1.00

FLANNELETTE CORSET COVERS, in pink and white, prettily trimmed with Torchon Lace ..... .50

Large assortment of such reliable makes in CORSETS, such as the P.D., P.N., B. & C. and Crompton's, in straight fronts, long hip, bicycle and sappho M., in white and drab. Prices 39c, 50c, 75c, $1.00, $1.25, $1.50, *up to* 3.50

NEW FANCY RIBBON BOW COLLARS, with lace turnovers.

SOFT CHIFFON COLLARS, with applique effects.

BUSTER BROWN COLLARS, in all colors, with ties to match.

SOME CHOICE NOVELTIES IN BELTS, in new combinations of colors.

CARPET DEPARTMENT

ROYAL WILTON CARPETS, best quality, with blue and green Oriental design, 5/8 border and 3/4 stair to match.

ROYAL WILTONS in rich green grounds, with gold and light green floral design, 5/8 border to match. Also in rich colored new art blue.

A SHIPMENT OF ALL-WOOL ART SQUARES came in TOO LATE; the manufacturers made a reduction in price to us and we share it with you. 2½x3 yards, $6.00 *and* $7.50; *3x3 yards,* $6.75 *to* $9.00; *3x3½ yards;* $8.90 *to* $10.50; *3x4 yards,* $9.50 *to* $11.50; *3½x4 yards,* $10.00 *to* $13.50; *4x4 yards,* $12.00 *to* $15.00; *4x4½,* $12.75 *to* $16.25; *4x5 yards,* $14.00 *to* $18.50.

Robert Fair & Co.

Wanted

GIRL WANTED

YOUNG GIRL to assist in light house work. One who can sleep at home preferred. Family of three. Apply at REVIEW office. dtf

WANTED

A MAN to take contract for CUTTING WOOD six miles from town. Apply between 7 and 7.30 p.m., at R. HICKS & CO.'S office. 24

ALL INTELLIGENT, RELIABLE PEOPLE

WHO ARE SEEKING an advantageous change, or who are idle and want work, will accomplish their purpose by writing MARSHALL & Co., tea importers, London, Ont. Outfit furnished.

For Sale or To Rent

TO LET

TWO LARGE FURNISHED ROOMS to let, with or without board. Steam heated near Central Park, 212 McDonald st. 3428

RESIDENCE FOR SALE

ON BURNHAM-ST., (Ashburnham,) Large and commodious, 2½ acres of ground, extending to river. Stable, etc. DENNISTOUN, PECK KERR & STEVENSON. dtf28

Lost or Found

LOST

ON THURSDAY MORNING on George, Hunter, or Elizabeth-sts., a plain, round GOLD LOCKET. The finder will be rewarded on leaving at the REVIEW Office. 3422

NEW
Telephone Directory
The Bell Telephone Company of Canada
Will in a short time issue a New Subscribers' Directory for
The District of Eastern Ontario
Orders for new connections, changes of addresses, changes in firm names, should be placed with the Local Manager at once to ensure their appearance in this book.
F. W. DOAN, Local Manager.

Medical.

J. MALCOLM McCULLOCH, M.D.,
HONOR GRADUATE McGILL UNIVERSITY, Montreal, late house physician Royal Victoria Hospital, Montreal. Office, corner Stewart and King-sts., Peterborough. Office hours, 8 to 10 a.m., 1 to 3 p.m., 7 to 8.30 p.m. Phone 115.

G. E. MARSHALL, M.D.,
MEMBER ONTARIO COLLEGE PHYSICIANS, and Surgeons, graduate Detroit College of Medicine. Office and residence, 280 Hunter-st., Peterborough. Phone 514.

General

Nelson & Stapleton
Real Estate Agents
387 Water-st. Phone 325.
Property for sale, purchase or exchange.

VEHICLES FOR SALE
Two Second-Hand Phaetons
And a number of Second-Hand Buggies for Sale at Reasonable Prices
... NEW BUGGIES ...
Rubber tired and otherwise
First-class in every respect. One reason a capital vehicle. Horse-shoeing and repairing.
Ben Yelland
173 Murray st One Drill Shed

DR. J. D. BAGSHAW
(Successor to Dr. Kelly)
GRADUATE OF CHICAGO COLLEGE OF Dental Surgery; also of Royal College of Dental Surgery, Toronto. Office—Corner of Hunter and George sts., over MacDonald's drug store. Phone No. 73, or after hours phone No. 320. dtyr167

SEE THE LATEST
The Tattoo
or "Must Get Up"
ALARM CLOCK
As the days shorten more reliance for an early awakening must be placed in the faithful Alarm Clock. Our clocks are of the highest quality, and also of the most modern construction—Clocks that we can guarantee TO GO, and that WILL GO. No disappointments with our clocks.
Schneider
Jeweller and Optician.

...THE...
BEEHIVE
We have everything a lady wears.
OUR
BARGAIN LIST
This Week is Very Attractive and Seasonable

$5.00 —FOR— **$3.69**
Ladies' Mantles, black, latest cut, fancy shoulder capes, dressily trimmed with strappings and pretty buttons. Regular price $5.00. Special this week $3.69.

$7.50 —FOR— **$5.10**
Very dressy Ladies' Mantle, newest style, handsome design, cuffs, pockets and strapping piped with silk. Regular price $7.50. Special all this week, $5.10.

$5.00 —FOR— **$3.75**
This is a very dressy Tweed Dress Skirt, very exclusive design, with pretty smart appearance. See the samples in our north window. Regular price $5.00. Special all this week $3.75.

VERY SPECIAL SNAP IN
Way Mufflers
50 dozen Way Mufflers for Ladies or Gentlemen, in navy, black, cardinal and white. Regular price, 50c. Special all this week,
37 cts

We have just opened up two more cases of some very Beautiful Styles in New Fall Waists.

Phone 330

HIGHEST CASH PRICE
PAID FOR
Furs, Skins, Hides, Tallows, also Junk
OF ALL KINDS
T. GEORGE HOLMES
Cor. Simcoe and Bethune-sts.

RUSSIAN FLEET ATTACKED BRITISH TRAWLING SHIPS

Czar's Pacific Squadron Dealt Death and Destruction and Then Ran.

AN INGLORIOUS EXPLOIT BY RUSSIANS

Their Battleships Turned Searchlights on the Hull Fishing Fleet and Without Warning Opened Fire--Ignored Green Flares and Signals for Assistance--Situation Demands Satisfaction or an Ultimatum.

Hull, England, Oct. 24.—A. M. Jackson & Co., solicitors for the owners of fifty Hull fishing boats, have notified the Foreign Office and Admiralty of an attack on the Hull fishing fleet by the Russian Pacific squadron.

The official information is that early Saturday morning the Russian squadron fell in with the Hull fishing fleet in the North Sea. The first portion of the fishing fleet passed safely. Then the Russian fleet turned their searchlights on the British vessels for some time and a little later opened fire. The steam trawler Crane was sunk and the decapitated bodies of her skipper and mate have been brought to Hull. The boatswain and other members of the crew, who are understood to be seriously injured, are on board a missionary ship. The only slightly injured member of the crew has arrived at Hull. The steam trawlers Moulmein and Mino have arrived at Hull, seriously damaged by shots, the latter having 16 holes in her hull. It is feared that other damage was done to trawlers and that at least one more trawler was lost with all hands.

Where It Occurred.

According to other reports the affair occurred 200 miles off Spurnhead. The Russian ships were steaming in line. The leading ships passed without incident, though most of the vessels turned searchlights on the trawlers long enough to prevent any mistake as to identity. After the bulk of the squadron passed it opened fire, nearly all participating in the firing. The Crane was struck below the water-line and raked above deck. Skipper Smith and Third Hand Leggott had their heads carried clean away by a shot, many of the crew being seriously wounded. Another trawler also was sunk, but the Sea Gull, which brought the news to Hull, has not particulars as to her fate.

The news has created an intense sensation and indignation in Hull. The Moulmein arrived with her flag at half-mast. Her skipper states that the trawlers were fishing about 220 miles east by north of Spurnhead, at one o'clock Sunday morning, the weather being hazy, when the outlines of several vessels, apparently warships, sailing in line, were dimly seen. Whilst the crew were watching the warships, searchlights were flashed upon them, in the glare of which the Moulmein's crew observed what they took to be torpedo boats approaching apparently with the intention of boarding the Moulmein.

Horrified By Fire.

They steamed away, however, and soon the fishermen were horrified to find they were being fired upon. First one and then another trawler was struck by flying shot. What seemed to be a round shot went through the Moulmein's galley. The Mino, lying near by, also was struck with many shots, but fortunately the damage was above the water-line and none of her crew was struck. The bombardment lasted twenty minutes. When it had ceased the fleet sailed southward, and some of the trawlers sent up rockets. The Moulmein steered in the direction of the rockets. Soon cries were heard, and the Crane was found sinking, with another trawler taking off some of her crew. Those seriously injured were removed to a mission ship and the bodies of Smith and Leggott were placed aboard the Moulmein. The other men with minor injuries were put aboard the trawler Sea Gull, which at a late hour had not arrived at Hull. Crowds have gathered around the dock, but no further information is available.

Representatives of the fishing fleet started late last night for London to consult with the authorities there.

No motive can be assigned for the extraordinary procedure of the Russian warships.

One Solitary Survivor.

The only survivor of the Crane, who has reached here is J. A. Smith, son of the deceased skipper, and who, with the captains of the Moulmein and Mino, is going to London to consult with the authorities. Young Smith was asleep in his bunk when the firing aroused him. Just as he was getting up a shot struck the starboard and penetrated to the forecastle, smashing a lamp near where he was standing. He rushed on deck, where the searchlights revealed the horrible sight of his father and Leggott lying headless and the deck strewn with the injured. It was soon found that the vessel was sinking, and signals for assistance were sent out.

Smith and others concur in the details of the firing that have already been given.

Ignored Green Flares.

From interviews with members of trawler crews, it appears that the admiral of the fishing fleet burned green flares to show that they were harmless fishermen, but these signals were ignored.

Eighteen injured men are here under treatment.

One trawler, the Wren, is missing, and it is feared she has been sunk.

There were many distressing scenes at Hull during the day and night, relatives enquiring after friends.

There is a rumor that the Great Northern fishing fleet was also chased by the Russians. This report has not yet been confirmed.

Survivor Tells the Tale.

London, Oct. 24.—The steam cutter Magpie, belonging to the Gamecock trawler fleet, which was fired on by the Russian Baltic fleet, arrived in the Thames last night. Her captain, Peaker, confirmed the details of the story received from Hull. He says:

"Friday night there were about 40 vessels of the Gamecock fleet fishing in lat. 55 degrees, 15 minutes, and long. 5 degrees 6 minutes, east. It was a misty, drizzly night. We spread over an area of some miles. Our admiral had just previously signaled by rockets and colored lights the fishing direction for the night. Whether that has anything to do with what followed, I do not know. The whole thing is a mystery.

"Presently through the mist there appeared the lights of many vessels, big and small. Knowing that the Baltic fleet was en route, we naturally assumed that they were Russians, but I cannot say for certain. They were signaling one another, and with powerful searchlights spied out every one of our fleet. Suddenly some of the warships started firing at about 20 boats which were nearest them. We at first supposed they were blank shots, and the boatswain of the Tomtit, which was close in, held two big fish out at arm's length. Some say he was offering them to the Russians in fun, and others that he meant to acquaint the Russians with the fact that we were peaceful fishermen and not disguised enemies. In any case, there was no mistaking our occupation, for we were close enough for the Russians to see that our men were all engaged in gutting fish. When we realized that the Russians were firing shot, and that men were being wounded, all became terror and confusion. Nets were cut away, steam was gotten up, and the trawlers hurried away as fast as possible.

"Judging by the rapidity of the shots, they were from quick-firing guns. I have seen some of the shots embedded in boats. They are about the diameter, but not the length of a big cucumber, and with brass heads.

"What with the darkness, the rain and the glare of the searchlights, we were unable to identify the warships. After about half an hour the firing suddenly ceased, and the fleet steamed away speedily in the direction of the English Channel."

Captain Peaker confirms the details of the fate of the trawler Crane and her crew and speaks with intense indignation of the conduct of the Russians. He says:

"It is impossible that we could have been taken for anything but trawlers. I can only imagine that the Russians lost their heads and blazed away in confusion, and when they discovered their mistake steamed off."

AN APOLOGY DUE.

London Papers Declare the Situation Demands Satisfaction Or An Ultimatum.

London, Oct. 24.—As Foreign Minister Lansdowne and Russian Ambassador Benckendorff were out of town yesterday and all the Government offices in London were closed, no official view could be gleaned of the firing by Russian warships upon a British fishing fleet in the North Sea. The first reports of the affair received in London were regarded as almost incredible.

Heartlessness of Fleet.

The worst feature of the story as viewed here, is the heartlessness displayed by the Russian fleet in steaming away without taking the trouble to ascertain even whether their fire had inflicted any damage and without any effort to rescue the victims.

While admitting the necessity of a suspension of judgment for investigation and explanation, the morning newspapers are unanimous in demanding that the Government in-

Continued on page 7

THE STORE THAT NEVER DISAPPOINTS

An Important Question.

Our early forecast of the Corset Coat Styles for ladies has proven strictly correct. All shadow of doubt has disappeared. The styles you were shown elsewhere and told were correct are now admitted to be wrong. This has given this dept a rush such as we have never experienced. Everybody now wants the correct garment. While our purchases were on a most liberal scale in Berlin, still already stocks are showing the results of large selling. The prices are more reasonable than heretofore. Every garment we show has the new features.

$4.75 to $25.00

Special Features This Week

New and Stylish Millinery | New Dress Trimmings
Special Hosiery Values | Special Dress Goods Values

Cressman

SHARP FIGHTING.

No Change in Relative Positions of the Armies At Shakhe—A Big Battle Is Near.

Mukden, Oct. 24.—Sharp fighting continues along the front. The Russians are entrenching ground recently occupied by them.

No Change in Positions.

St. Petersburg, Oct. 24.—There is no change in the relative positions of the armies on the Shakhe River. General Sakharoff telegraphs that the Russians have been bombarding Lamuting and the Buddhist temple at Linshinpu, while the Japanese have been shelling the Russian position at Shakhe and near Linhinpu. An Associated Press despatch from Mukden reports that the Japanese are fortifying an important height south of Shakhe, and that neither side shows a disposition either to advance or to retire.

An Associated Press despatch from the Russian front says the situation is not yet ripe for the resumption of the offensive. This meagre but significant admission is all that the censor allows to pass over the wires, and doubtless indicates that General Kuropatkin is maturing important plans and distributing his forces in readiness for another attempt to break the Japanese resistance. The roads are now dried by winds and frost. The cold is intense and flooded fields have been frozen. Thus, military movements are facilitated, though at the same time it will be more difficult to carry on entrenching work.

An Associated Press despatch from the Russian front gives a rumor that the Russian force has made a detour to the west, arriving abreast of Liaoyang, but there is no confirmation of this report. Greater importance is attached to a report from Tokio that 200 Russians have crossed the Taitse River east of Bensihu and that 20,000 are concentrated at Kauta Pass 20 miles northeast. This may indicate the direction of Kuropatkin's next blow or possibly it is intended to disconcert the Japanese and compel them to weaken their force on the railroad. Whatever Kuropatkin's ultimate object may be there is no doubt he is desirous of obtaining the most reliable information as to the number and disposition of the force opposing his eastern flank. The Cossacks may be relied upon to harrass the Japanese line of communication, besides reconnoitering.

General Kuropatkin is with the centre of his army. The Japanese estimate that the Russian losses in the battle of Shakhe amount to 60,000 is not confirmed here. A telegram from Harbin reports the passage north of 26,000 wounded. The remainder, who are quartered in hospitals at Mukden, cannot exceed a few thousands.

Big Battle Near.

Mukden, Oct. 24.—Another big battle is expected shortly, as the weather is already turning cold. It will be impracticable for the two armies to winter in their present positions, midway between Mukden and Liaoyang.

Many incidents are coming to light, showing the bravery of the Russian soldiers during the stubborn resistance to the Japanese advance and in their attempt to drive the Japanese back. The men fought night and day without rest, and afterward worked for hours carrying the wounded to the hospitals. At the conclusion of the fight at Lone Tree Hill the ground was covered with dead and wounded of both armies. The Japanese prisoners were treated by the Russians with the greatest kindness. At one hospital visited by the Associated Press correspondent Japanese privates were found in the officers' ward. The army medical corps and the Red Cross Societies did splendid work.

The Russian commissariat also was admirably handled. Portable soup kitchens were most useful, being taken under fire to feed the men.

Russian Loss Over 60,000.

Tokio, Oct. 24.—Manchurian headquarters, reporting by telegraph yesterday, says:

The enumerated spoils, etc., of the battle of Shakhe follows:

Prisoners, about 500.

Enemy's dead left on the field, 10,550.

45 guns.

87 ammunition wagons.

6,920 shells.

5,474 rifles.

78,000 small arms, ammunition, number swords, shovels, axes and tents.

Besides the enumerated property the uncounted property, extending over 25 miles, will reach an enormous quantity.

The enemy's dead is being interred with military honors.

According to the number of dead the Russian casualties are estimated at over 60,000.

Pensioner Disappears With Pension.

Port Huron, Oct. 24.—Wm. Harper, aged 80 years, a pensioner of the British Government, has disappeared, and it is believed he has been drowned. His aged wife is a helpless paralytic and is left alone in extreme poverty.

To Change Its Name.

Rat Portage, Ont., Oct. 24.—The Town Council has decided to change the name of the town, and that it shall be called Kenora, on receiving the approbation of the Lieutenant-Governor. Papers will be forwarded to the east without delay.

A Decisive Vote.

Paris, Oct. 24.—By a decisive vote—325 to 277—the Chamber of Deputies Friday night approved of the Government's course in the matter of the rupture between France and the Vatican by the recall of Ambassador Nisard.

Primate of All England.

Liverpool, Oct. 24.—Right Rev. Randall Thomas Davidson, Archbishop of Canterbury, landed here Saturday evening.

—The Park-st. branch of the Peterborough Radial Railway is almost completed. All of the track is laid except on the block south of the West Ward school.

Souvenir Ranges have genuine Duplex grates.

By an ingenious arrangement applied to these grates, a novice can remove or replace them in a moment, without disturbing in any way the rest of the fire box.

The grate rests on a solid runway, which supports it firmly from front to back.

"Souvenir" Grates cannot Sag.

The Gurney, Tilden Company
Manufacturers
Limited
Hamilton Toronto Montreal
Winnipeg Vancouver

Our personal guarantee as well as that of the makers goes with every stove. Call and see the Souvenir Ranges.

ADAM HALL

Seven to One

That is about the ratio. About seven times as many persons are injured as die from all causes yearly.

Accidents are a more prolific cause of death than any disease except lung diseases.

Twice as many people are accidently killed as die of old age. Does it not seem reasonable to you as a business man that it would be to your interest to carry an accident policy?

YOU are subject to over two hundred diseases, and liable to accidents without number.

Official figures prove that One Man in Five carrying an Accident and Sickness Policy makes a claim for indemnity each year.

YOU have no guarantee that you will not be the One Man who will be disabled this year.

The DOMINION of CANADA
GUARANTEE AND ACCIDENT INSURANCE CO.

It is the oldest Canadian Accident Insurance Company and has stood the test of years.

Its affairs are managed by Canadian business men of highest standing.

It is Canada's strongest and most reliable Company.

THIS COMPANY ISSUES THE MOST UP-TO-DATE ACCIDENT AND DISEASE POLICIES FOR
PROFESSIONAL AND BUSINESS MEN

W. H. HILL
Manager Central Ontario. Office 159 Hunter-st.

Cushion Soles for Tender Feet

The ideal sole for tender feet is the Cushion Sole. It is fitted with a soft, felt leather covered sole, which conforms to the exact shape of the foot—acts as a cushion to your every step, and being a non-conductor, keeps your feet at even temperature.

CUSHION SOLE SHOES FOR MEN AND WOMEN

$3.50 to $5.00

J. T. Stenson

Children's Aid Society

FOR THE CARE OF NEGLECTED AND ILL-TREATED CHILDREN

INCORPORATED by Act of Legislature, 1891. Information required. Informants names kept entirely private.

CHILDREN FOR ADOPTION

Office Hours: 11 to 12 a.m.

OFFICE—DIVISION COURT BUILDING

GEO. COCHRANE
AGENT AND ASST'T SECY

RAPHIA
The newest material for Hats.
On sale at the REVIEW OFFICE.

CANADIAN PACIFIC RAILWAY

EAST	ARRIVE	DEPART
Norwood, Havelock, Ottawa, Montreal	5.10 p. m.	11.35 a. m
Indian River, Norwood, Havelock	7.12 p. m.	7.55 p. m
Norwood Havelock, Kingston, Ottawa, Montreal, Portland, Boston	5.10 a. m	12.35 a. m
WEST		
Toronto, London, Detroit, Chicago	11.20 a. m.	5.10 a. m
Toronto and Intermediate	7.35 p. m.	7.12 a. m.
Toronto, London, Detroit, Chicago	12.35 a. m.	5.10 p. m
Toronto, North Bay, Port Arthur, Northwest	11.35 a. m.	5.10 p. m

GRAND TRUNK RAILWAY SYSTEM
RAILWAY TIME TABLE

	Arrive	Depart
Lindsay, Orillia, Midland, Gravenhurst, North Bay, Sturgeon Falls and Toronto	11.45 am	5.30 pm
	9.05 pm	6.20 am
Port Hope, Toronto, London, Detroit, Chicago & West Niagara Falls, Buffalo, Cobourg, Montreal and East	8.20 am	11.45 am
	5.35 pm	6.05 pm
Toronto, Lindsay, Stouffville Uxbridge and Markham	10.35 pm	7.20 am
Lindsay Local	8.15 am	6.00 pm
Hastings, Campbellford, Madoc, Belleville, Kingston Montreal and East	8.10 am	8.30 am
	3.40 pm	3.00 pm
Lakefield	10.00 am	8.30 am
	5.05 pm	12.45 pm

THE CORPORATION OFFICERS

Geo M Roger, Esq., Mayor.
S B Armstrong, Clerk.
Peter Brown, Treasurer
E H D Hall, Town Solicitor.
D W Dumble, K C, Police Magistrate
Geo I Rogers, Chief of Police.
T A S Hay, C. E., Town Engineer
W J Greer, Tax Collector.
Dr. Stephens, Medical Health Officer.
W F Miller, Relief Officer.
Thos Rutherford, Chief of the Fire Brigade

TOWN COUNCIL

Geo M. Roger, Esq., Mayor; Aldermen—Messrs. R F McWilliams, Henry Bath, Frank Adams, Jas Batten, Wm Scott, Henry Hatch Wm Johnston, Robt Claxton, Jas Hopcroft Robt Hicks, E F Moore, M A Morrison

AGENTS OF THE REVIEW.

Money may be paid to and subscriptions left with the following gentlemen who have kindly consented to act as agents for THE REVIEW:—
Ennis....Dr. A. M. Shaw, Victoria Drug Store
Lakefield.....Walter W. Dowdle, Herald Agent
Norwood.....D. M. Booth

The Daily Review
Is for sale each evening at the following places:—
Brand's Grocery, 111 Park street.
Gibson's Grocery, 290 Rubidge street.
Green Bros.' Grocery, 326 Charlotte street.
Manion's Grocery, corner Mark and Elizabeth streets, Ashburnham.
Magwood's Grocery, corner Ha-

The Daily Review.

MONDAY, OCT 24, 1904.

HEAR MR. FOSTER TO-NIGHT.

Mr. Geo. E. Foster, who will be heard in the Brock st. rink to-night, is among the few in the very first rank of Canadian orators. He is an acknowledged authority on that most important question, the tariff, on which the prosperity of the country so largely depends. The great transportation question he has also made thoroughly his own, and as a statesman and man of affairs he will throw light on the absurdities and mischievous tendencies of the great political railway scheme, invented by Sir Wilfrid Laurier and his associated grafters to keep him in power and to enrich them at the cost of the people.

Mr. Downey is also a man of recognized oratorical ability, and his editorial work has showed his ability to deal in a lucid and practical manner with the great questions of the day. There should be a large attendance at the rink to-night, for the audience is sure to derive instruction as well as intellectual pleasure from the speeches they will hear.

ADEQUATE PROTECTION

With Sir Wilfrid Laurier at their head the friends of the Administration still adhere to their silly pretence that they do not understand the meaning of the word adequate as applied to protection by Mr. Borden and his friends. Of course, they know very well that adequate protection means sufficient protection, that is protection that will protect. When the importation of woollens amounts in value for the year to $15,000,000, of cottons, to $8,000,000 of manufactures of flax, hemp and jute to $8,000,000, of iron and steel and the manufactures of these metals to $42,000,000, to take only a few examples, it is evident that our manufacturers and operatives are not adequately or sufficiently protected from outside competition. When the importation of hog products amounts to $1,000,000 it is obvious also that our farmers have not adequate or sufficient protection. Evidently in these and other cases which the trade and commerce returns will show, the duties should be raised till they will afford protection by shutting out at least a portion of these imports and giving the employment and wages to our own people.

Underneath these silly quibbles as to the word "adequate" is the demand that Mr. Borden should state to what percentage he would raise the duties. This is founded on the absurd idea of these free traders at heart that a certain percentage on the values of imports can be arbitrarily fixed in framing a tariff. The duty sufficient to protect home industries may be 5 per cent or 6 per cent, according to the nature of the goods and surrounding circumstances. The trade returns will show whether the duty is high enough to preserve for us our own market, and if the imports are unduly large the duty is insufficient and should be raised, however high the percentage may be. It is not the duty of an Opposition to enter into details, but broadly to state its policy. It would not, indeed, be feasible for the Opposition to frame an itemized tariff, for it is a matter of detail requiring laborious investigation.

Another phase of the question as to which the Ministerialists trouble themselves about the Opposition policy is Imperial Preference. They say this is incompatible with adequate protection. The contention shows their real or pretended ignorance of the subject. Mr. Borden and his friends wish to give Canadians sufficient protection against all comers for what they can manufacture or produce. They wish to give our fellow subjects of the rest of the empire protection against foreigners in our markets by giving them a preference for such goods as we wish to import. It is easy to give a considerable and valuable preference to the British manufacturer in this way. Owing to our absurd tariff we now import from the United States manufactured articles, not raw material, to the value of $100,000,000, and our importations from other foreign countries are also large. The British manufacturer could secure a large share of our custom for these goods if the duties were really protective, with a preference for our own people beyond the seas.

The Ministerialists, who even now can hardly conceal their antipathy to the protection which has been forced upon them by public opinion, are naturally all at sea in the framing of a protective tariff. On the advent of Mr. Borden to power he and his colleagues will show that it is quite feasible to give protection to Canadian industries, and at the same time a preference for the British [illegible]

LAURIER'S LOYALTY

We are not in the least disposed to question the loyalty of Sir Wilfrid Laurier to the British Empire and the British Crown. It is true that he expressed his wish at one time to use his rifle against a general of the Queen and men wearing her uniform, and that he and his friends took such dangerous steps in the direction of annexation as to drive Mr. Edward Blake from the party. We believe, however, that he has sincerely repented of these aberations, and has became truly loyal to the Empire. His loyalty to the Dominion as constituted of a confederation of provinces is, however, very doubtful.

The fact is that Sir Wilfrid's idea of the British Empire with Canada as a component part of it is very peculiar. He values our position in the Empire because he looks to the United Kingdom for defence and protection, while not willing to contribute one dollar towards it. The Dominion thus protected should be perfectly autonomous under the rule of a solid Quebec controlling the other provinces whose population is to remain politically divided.

It is positively amusing to observe the childlike and bland naivete with which he calmly assumes that it is quite natural and proper that the people of Quebec should prefer him for Premier as one of their own race. The idea never seems to enter his mind that it would be equally natural and proper for the people of the other provinces to prefer as Premier a man of their own race. Of course if others carried out his own idea it would leave him nowhere, so he never seems to consider such a thing possible. He is to enjoy the patent of having a solid province at his back, and no other candidate is to infringe upon it. This is a convenient, but hardly tenable position, and the way it is enforced by some of his friends is highly objectionable and injurious to the welfare of the

COMMENT.

Hear Foster and Downey to-night.

Watch the rats leaving the sinking ships.

Kendry, Sexsmith and no railway grafters.

Mr. Foster and Mr. Downey will present solid facts and arguments, not political imaginings.

"A government owned railway, not a railway owned government."—R. L. Borden.

"Reaffirming my strong objections to the Grand Trunk Pacific scheme."—Andrew G. Blair

Mr. J. A. Macdonald, the editor of the Toronto Globe, is taking the stump for Sir Wilfrid Laurier and the barnacles.

Sir Wilfrid Laurier says he will have a commission after the election to find out what the tariff should be. If he should have the chance he might ask his commission to tell him the meaning of adequate protection.

In order to found a charge of inconsistency Mr. Richardson is called the Conservative candidate in Brandon. Mr. Richardson is a Liberal who is opposing Mr. Sifton as a disgrace to the Liberal party.

The proposed reconstruction of the Ross Ministry and the retirement of some of the Ministers is being discussed by every newspaper, Conservative, Liberal and Independent, in Ontario. Mr. Stratton's paper is as blank as to this news of the day.

The Liberal Dundas Banner remarks:—

"When a government says that it cannot operate public utilities because of wire-pullers and grafters it is a dogmatic assertion of their own incompetency or an impeachment of their own honesty."

Col. Clark, the Clerk of the Ontario Legislature, was asked on Friday if he had received Mr. Conmee's resignation, and the reply was: "No, not yet." It will be remembered how Mr. Conmee played a dishonest trick formerly in a case of the same nature.

The independent Hamilton Herald says:—

"The Herald has said from the first, and it still says, that Mr. Borden's transcontinental railway policy is more statesmanlike and progressive than that of the Laurier Government. We believe it is right in holding that the whole line and not merely the unproductive half of it, should be built by the Government."

Appleton's Cyclopaedia of American Biography, which is considered a trustworthy publication, has the following in its account of Sir Wilfrid Laurier:—

"He was violently outspoken in his denunciation of the execution of Louis Riel, and demanded the latter's ex-[illegible]

the plea of his innocence, or irresponsibility but simply on the ground of nationality."

Sir Wilfrid Laurier in his Lucknow speech, condemned the Intercolonial, which he said had been continually run at a loss. His Government, moreover, last session ordered an expenditure of $900,000 to add to it a branch line that was also run at a loss. To get the truth about the present Ministers' achievements it is only necessary to get them away from each other, and talking.

Sir Wilfrid admits that Ontario, "the banner province," has dealt out cold justice to him in the last two campaigns. This is nothing compared to what awaits him and his party in the present contest. West Peterborough will not change its political allegiance and East Peterborough is almost sure to go Conservative. Mr. Finlay will be buried so deep that it will take several days to dig him out.

"The defeat of the Conservative party at the next election will mean the postponement for 50 years, if not for a century, of any attempt by the people of Canada to extend the Intercolonial Railway or to extend the principle of the nationalization of railways of Canada.

"Bear that in your minds, and in your hearts always, and see whether or not it is worth while to try to prevent a bargain which will hand over the Northwest of Canada for all time to come, to the influence of this great corporation."—R. L. Borden.

A speaker having asserted that Sir Wilfrid Laurier nominated the Chief Justice of England on the Alaska Boundary Commission, the Hamilton Herald denies his accuracy. If the Herald consults the Canadian blue book it will see that Sir Wilfrid Laurier nominated the Chief Justice of England, Chief Justice Armour and Mr. Justice Jette, substituting Mr. Aylesworth on the death of Judge Armour. Of course the official appointments were made by the Imperial authorities.

The independent Woodstock Express says:—

"Ontario has been overrun by the agents of corruption, until the very mention of Ontario politics suggests corruption. Where did the money come from? is the question that is so frequently asked. Can there be any doubt? It came from the central campaign fund, and in the last analysis from the people who have received or who expect to receive valuable favors from the Government, and who find it cheaper to pay for the favors received or expected by campaign contributions than to secure them in a legitimate way."

The Liberal Montreal Witness says:—

"Mr. Blair's criticism of the Grand Trunk Pacific Bill, last year, was an admirable piece of work, and expressed views which were largely our own. We have long been convinced that the extension of the Intercolonial to the Great Lakes would be wise, and is even necessary for the welfare of that road. Because of this conviction, we advocated the purchase of the Canada Atlantic by the Government, so soon as we learned that it was in the market, and we were disappointed when the opportunity was let slip, and that railway fell into the hands of the Grand Trunk."

MR. SEXSMITH'S MEETINGS

Meetings Which Will be Held by him this Week.

Mr. J. A. Sexsmith, the aggressive Conservative candidate in East Peterborough, will speak at the following places this week:—

Monday, October 24, Town Hall, Lakefield.
Tuesday, Oct. 25, Town Hall, Keene.
Wednesday, October 26, School House, Villiers, at 7 p.m.
Wednesday, October 26, Town Hall, Westwood, at 7.30 p.m.

All the gatherings will begin at 7.30 sharp. Mr. R. M. Dennistoun will address the meeting on Monday night in Stewart's Hall, Otonabee, and Mr. J. H. Burnham on Tuesday in Zion Hall, Otonabee and Mr. A. Stevenson on Wednesday night at Grady's school house.

Be in Earnest.

Be in earnest about your health. Do not suppose that the headaches, backaches and other symptoms from which you suffer will pass away of their own accord instead of developing into serious and chronic disease. If you are subject to kidney, liver and bowel derangements there is no preparation which will be so helpful to you as Dr. Chase's Kidney-Liver Pills. One pill a dose.

MR. KENDRY'S CANDIDATURE.

Dates of Meetings to be Held in Mr Kendry's Interest.

Mr. Kendry, the popular Conservative candidate for the West Riding of Peterborough, will address the electors at the following places:

Tuesday, Oct 25, at Lakehurst.
Wednesday, Oct. 26, Taylor's School House, Rockcroft; 2 p.m., Hogle's Creek; Harvey, at 7.30 p.m.
Thursday, Oct. 27.—Union Creek, Galway, at 2 p.m.; Swamp Lake, Galway, at 7.30 p.m.
Friday, Oct. 28, Buckhorn.

All of the meetings will begin at 7.30 sharp, and the public is cordially invited to attend. Supporters of Mr. Kendry will also address the gatherings on the public questions of

PARLOR CAR IS NECESSARY

Traveller Points to Defect in the Midland Passenger Service.

Referring to the necessity of a parlor car on the mail trains of the Midland division of the G.T.R., W. S. Sherwood, of Peterborough, writing to the Lindsay Post, observes:—

"I spend the greater part of my time on the railroads of Ontario, and I wish to say the service on this branch of the G.T.R. is unexcelled, and with the addition of a parlor car on our mail train from Port Hope in the morning, and from Toronto in the evening, would attain perfection. The Peterborough Flyer has one we know, and it wouldn't be complete without it, but that train makes no connections anywhere, and stops at few stations, so it fails to accommodate the vast majority who travel on the mail. Again, the Flyer is never crowded. Its day coach is so much superior to that on other trains that the general public are satisfied with the accommodation it affords, but not so on our mail trains. On these a parlor car is a necessity, would be extremely popular, and no doubt the revenue to the company would be greater, or equal at all events, to what it was when the parlor car was on them in the past. Passengers from Lakefield, Bellerville and other eastern points, must travel west on the mails, as the Flyer departs before their trains are due, and many would avail themselves of the comfort and luxury of the parlor car if it were at their disposal. We know the parlor car from Midland is well patronized, and it is evident another from Peterborough would be, too. I would suggest that the car for Midland leave Toronto on the morning train and the one for Peterborough on the evening train, as it used to before the installation of the Flyer, and then we would have parlor car service on every train and comfort and luxury in travelling always at our disposal. Passengers from Toronto for Peterborough on the evening train are opposed to paying as much for parlor car service to Blackwater, as they formerly did to Peterborough, so they endure the buffeting of the coaches all the way. What we would appreciate is an exchange of parlor tickets, so we could transfer from one car to another, if such could be arranged. In making these statements I am convinced I voice the sentiments of ninety per cent. of the travelling public, and I hope it will reach the authorities of the road, some of whom, I am assured, reside in your town, so that we may in the not far distant future, have parlor cars on all our trains.

"If the press of Lindsay and Peterborough would take the matter up and keep it before the officials of the road, I am sure they would be convinced, and the public would be very grateful to the editors for a valuable service accorded in behalf of their need. Will you help us out a little in this respect, and and oblige?—W. S. S."

KENDRY'S BIG RALLY ON SATURDAY NIGHT

Continued from page 4

had not lived long enough in the country. It now looked as if an apology was due from the gentleman who had signed those certificates. A story was told of a number of boys who were discussing what they would do with a stray dog. They decided that it should go to the one who told the biggest lie. A minister happened along and when told that the dog was going to the biggest liar, he said, "Boys should not tell lies. I never told a lie when I was a boy." "Say, fellows!" exclaimed one of the urchins, "let us give him the dog." Said the speaker, "If I had a lost dog here I would not like to say who should have it, but if I tied it outside the Liberal committee rooms its owner would come out about the time the meeting was over." (Laughter.)

Mr. Dennistoun said that Mr. Kendry was being well received wherever he went. Out in North Harvey the other night he found himself in a Methodist church and into the pulpit, whence he preached the people a beautiful sermon and later shook hands with them and said he would come back later and discuss the questions of the day. They gave him credit for what he had done, and knowing that the Conservative party would occupy the right side of the House after November 3rd, would support Mr Kendry. It was necessary to have the best possible scrutineers and see that an honest vote was polled on the eventful day. No stone should be left unturned and every precaution should be taken.

RAILWAY SCHEME.

Dr. Coughlin in his able speech reviewed the Government policy with regard to the transcontinental railway. He first expressed his pleasure at seeing so large a turnout and to hear the encouraging reports. The railway question was a great one. Loyal Canadians, he said, had faith in their country and wanted to have their rights and privileges safeguarded and protected. In connection with the present project, the Laurier government had not taken the initiative but rather the G.T.P. corporation who wanted first to build a road from North Bay, connecting their Ontario G.T.R. system with Winnipeg and on to the Pacific coast. But this was rejected by the Premier and his proposal to build a line from Moncton to Winnipeg, through New Brunswick, Quebec and northern Ontario was agreed to by G.T.P promoters, although they did not originally want to build a new eastern section. This line would be built 400 miles north of Peterborough where white men never set foot, of which district nothing was known, and where climatic conditions undoubtedly made it unfit for settlement or agriculture. The people would undoubtedly have to pay nine-tenths of the cost. It was a puzzling argument which Sir Wilfrid brought up concerning the abrogation of the bonding privilege for this was quite as advantageous to the United States as to Canada. There was moreover an all Canadian route to the seaboard in the Intercolonial. This road, if properly managed and connected with the trade of the West would be of immense usefulness, and if its rates were adjusted would soon pay the interest on the outlay, if not indeed yield a dividend. Yet the Government proposed to build a line almost parallel to it.

CANDIDATES COMPARED.

Dr. Coughlin made a comparison of the men in the field, and referred to Mr. Hall as the bogus candidate, he having secured his nomination by ballot-stuffing. In view of these facts it ill became the Examiner to question whether Mr. Kendry was the candidate of his party, when his willingness to run was hailed with delight. When the Liberals resorted to such tactics in convention it might well be wondered what they would do in an election.

The Provincial Secretary was now taking an active part in the Dominion campaign, although in previous contests he was not active and apparently did not care who went to Ottawa so long as he went to Toronto. The recent developments were such that it was becoming apparent that the honest men of the Liberal and Conservative parties were waking that the Ross Government was sunk out of sight; it had left a blot on their party and on the Province of Ontario which would take generations to overcome. In connection with corruption from one end of the province to the other the name of West Peterborough's representative had been connected. One day it was Hale in North Renfrew and again it was Galvin at the Soo. The extraordinary spectacle was seen at Alerford in South Wellington of a candidate standing up and stating that his opponent was not quite as good as he because of his business associations with the Provincial Secretary. Dr. Coughlin said that it might happen to be the opponent of Hon. Mr. Gibson in an election, and that was the first introduction of Cap Sullivan and the machine. Now the scene had changed and Ross was becoming impressed with the fact that the people of Ontario would stand the machine no longer. The Liberal candidate in this campaign was the bosom friend of Stratton, and it was apparent that as the graft was growing in Toronto they wanted to get next to the graft at Ottawa. The speaker pointed to the duty of all honest electors supporting Mr. Kendry, an upright, honorable business man for their representative. The hearty applause that followed was a demonstration to the effect that Dr. Coughlin's advice would be acted upon.

Mr. Halpenny again favored the company with a couple of amusing pieces.

Mr. Mackie was next called upon. He is a young man and was well received. He spoke briefly in English, criticising the postal service and pointing out that the postmaster's surplus was made up largely by increased rates, as in the case of newspapers, and a charge of one cent for two ounces, where under the Conservatives it had been one cent for four ounces. He pointed out further that the general taxation had increased $2.84 per head under the Liberals. Mr. Mackie spoke at some length in French and was given an appreciative hearing by those present who speak that language.

Mr. T. E. Bradburn spoke briefly, stating that encouraging reports were coming in from all over the riding. He announced that Hon. George E. Foster and Mr. J. P. Downey would speak this evening and that that the platform in the rink would be moved to the centre so that all might hear.

With cheers for the King and the candidate the meeting was brought to a close.

Be Ready For Croup

AND PROTECT YOUR CHILDREN BY KEEPING IN THE HOUSE

Dr. Chase's Syrup of Linseed AND Turpentine

THE THOROUGHLY TESTED AND RELIABLE FAMILY MEDICINE.

To overcome croup you must act quickly.

There is usually no time allowed for sending for doctors or medicines.

The hollow, croupy cough at midnight may be your first warning, and this will strike terror to your heart if you are not prepared to fight this disease.

It may be of little use to know that Dr. Chase's Syrup of Linseed and Turpentine is a positive cure for croup if it is not to be obtained at the critical time.

Most persons who have tested this treatment for croup keep a bottle at hand so that by prompt action they can prevent the disease from reaching a serious stage.

Dr. Chase's Syrup of Linseed and Turpentine is composed of simple ingredients of unquestioned curative power, is pleasant to the taste, well liked by children, and can be used with perfect safety by old and young, as long as directions are followed.

MRS. GEORGE BROWN, 71 Harbord street, Toronto, says:

"Our children have been very subject to croup, and we have found that Dr. Chase's Syrup of Linseed and Turpentine has always brought quick relief. By using it at the first sign of trouble the disease is checked at once. We always keep this remedy in the house, and, in fact, feel that we could not do without it. We also use it for coughs and colds with excellent results, and recommend it to our friends."

Dr. Chase's Syrup of Linseed and Turpentine, 25 cents a bottle; family size, three times as much, 60 cents, at all dealers or Edmanson, Bates & Co., Toronto. To protect you against imitations the signature and portrait of Dr. A. W. Chase, the famous receipt book author, are on every bottle.

The Sultana Heater . . .

A Stove With a Record.

The finest Heater in the market. Duplex grate and shaking grate. A most convenient device.

Large steel oven. Perfect bakers. The only heater with a sheet steel oven. Fire pot easily removed for repair. Double heater and self feeder.

This heater recommends itself, and all who use it recommend it highly.

Adamson & Dobbin

162 Simcoe-st.

3 doors west of George-st.

THE CHAMPION GOLFER

GEORGE S. LYON KEPT UP THE GOOD WORK ABROAD FOR CANADA.

Vanquished the Best Golf Player of America at St. Louis—Significance of the Victory, Which Was an Easy One—Features of Lyon's Game and Wherein He Excelled His Competitors—Glimpse at the Champion.

This is Canada's year. A Canadian won the rowing supremacy of the world when Lou. F. Scholes, of Toronto, captured the Diamond Sculls at Henley. A Canadian won the shooting supremacy of the British Empire when Private Perry, of Victoria, carried off the King's Prize at Bisley. A Canadian craft, built and handled by Canadians, demonstrated this country's superiority in yachting, when she successfuly defended the Seawanhaka Cup in Lake St. Louis. A Canadian has now taken the foremost place in the royal and ancient game of golf. Mr. George S. Lyon, of Toronto, met and vanquished the best golf players of America at St. Louis. Thus with the rifle, with the oar, at the tiller, and on the links Canadians have distinguished themselves in this year of grace.

The Olympic golf contest was open to the world. It attracted the best non-professional players on this continent. The leading figure up till Saturday in American eyes was H. Chandler Egan, of Chicago, amateur champion of the United States. Mr. Egan, a young man and a phenomenal golfer, had recently won the championship of America from Mr. Walter J. Travis. Of the exploits of Mr. Travis in England two continents have heard. Mr. Travis went to the stronghold of golf, and surprised the best exponents of the game. Before his appearance it was not supposed that America knew anything of the best golf. The game was too young in the atmosphere of this new world to produce players of the first rank. So the triumph of Travis over all the British players was a shock

G. S. LYON, CHAMPION GOLFER.

from which they have not yet quite recovered. Travis excelled and won through his superb short game. Driving straight, though not powerfully, he depended upon his accurate approaching and wonderful putting to pull him through. The British players, magnificent drivers, but weak on the green, fell an easy prey to Travis. He returned to America an object of national pride and admiration. But the glory of Travis was short-lived. He was distinctly outclassed by Mr. Egan, who won the championship of America from him, and having at the same time beaten the world's champion, cut a brilliant figure on the horizon of golf. It was against Mr. Egan that Mr. Lyon played on Saturday when he won the Olympic championship by a considerable margin. Unfortunately, Mr. Travis did not play at St. Louis, as he didn't consider himself in good enough form to make a satisfactory showing. The result of the contest is that the Canadian player is virtually champion of America, and has a substantial claim to rank as the best golfer in the world.

In the Olympic matches Lyon had to win his way to the front among thirty-two picked men. He had to play splendid golf for five days in succession. This was a strenuous effort, but the high quality of Lyon's play was maintained evenly until the end. The closest struggle was the game with Newton, the champion of Seattle. The first contestant Lyon had to meet was J. D. Cady, whom the Canadian defeated 5 holes up and 4 to play. On the following day Lyon was pitted against Stewart Stickney, who is considered a strong player. Again he won, but this time by eleven, a result that showed his opponent to be distinctly outclassed. The draw brought Lyon against A. B. Lambert, the crack golfer of St. Louis. Victory again was on the side of the Canadian, who was 5 up when there were only four holes left to play. It was, however, in the semi-finals that Lyon's play was put to the supreme test. He was so hard pressed by Newton that after playing 36 holes he was only one up. Against Egan, the most formidable opponent of them all, Lyon played a strong game, and won easily with three up and two to go. The fact that the latter part of the match was played during a drenching rain did not signify to the husky Canadian, who has all a golfer's unconcern for such trivialities.

While the English players have developed the long at the cost of the short game, and American golfers have devoted themselves to the short game to the detriment of the long game, there is no such weakness in the golf of George S. Lyon. It would be impossible, indeed, to point to anything, and say this is Lyon's speciality. In every phase of golf the Canadian player excels. Science and strength are combined by Lyon almost to perfection. His 300-yard drives are the result alike of correct form and splendid physique. To send the little sphere nearly a fifth of a mile, and to do so with a fair average of accuracy, is good golf, but not unique golf. It is when the powerful play is combined, as it is in Lyon, with accuracy in the most delicate touches, that it becomes wonderful. At one moment driving a ball with the strength of a giant; in the next approaching with unerring accuracy, measuring the distance to a foot; then a putt neither too hard nor too tender, that seems to impart a living intelligence into the ball; that is the royal golf, and few men get uniformly near to it. It is the even temperament, the thoroughly controlled nerves, the true eye and the practiced hand that makes for the success of a man like Lyon.

On all the golf links around Toronto Mr. Lyon is a familiar figure. His stout, broad frame does not know what fatigue is. For a man

FAC-SIMILE OF CHAMPIONSHIP MEDAL.

who is in his forty-sixth year, and has lost the elasticity of youth, Mr. Lyon preserves a remarkable buoyancy of disposition and suppleness of form. A native of eastern Ontario, the champion has spent the best part of his life in Toronto. Like most successful golfers, Lyon is a good hand at many kinds of sport. As a cricketer he has won more than ordinary celebrity. On three occasions he has carried off the Canadian golf championship. This year, though defeated at Montreal, he was still considered the best exponent of Canadian golf. Every player has his "off times," and Mr. Lyon was not in his usual form on the occasion of the Montreal meeting. He went to St. Louis, however, in condition to play the best golf of which he is capable. The ease and the steadiness of his game there was a constant source of admiration. Mr. Lyon doesn't play anxious golf. Whatever happens, whether it is good luck, or ill luck, and there are many such chances, neither elates nor depresses the ideal golfer. That is the secret of the golfing temperament which the champion enjoys to a marked degree.

L'AUTO-BOLIDE.

Description and Illustration of Very Latest Paris Sensation.

The very latest Paris sensation is known as L'Auto-bolide, and is one of the most daring feats ever undertaken by a public performer. In this case the latter is a lady, who rides in a fast-traveling motor-car down a specially prepared and lofty track built almost in the form of the letter S. The middle curve of the latter is cut away so that the car takes a leap upside-down to the track upon

THE AUTO-BOLIDE.

the opposite side, where it again catches the curve, and finishes the run in its normal position. The distance actually traveled by the car without any support and with the performer head downwards is just over 30 feet. What would happen if the car failed to strike the descending curve fairly after its aerial flight one does not care to imagine. Needless to say, the show is one of the unusually thrilling character.

KITCHEN DON'TS.

Don't use knives for scraping the table and pots.

Don't crumple up your dish towels. Rinse and hang them in the sun.

Don't black a stove while it is hot. It takes more blacking and less polish.

Don't put damp towels and napkins in the hamper. Dry them first or they will mildew.

Don't put tin pans on the stove to dry. They become heated, the solder loosens and they soon leak.

Don't put a greasy spoon on the table. It leaves a stain which requires time to erase. Put it in a saucer.

Don't pour boiling water over china packed in a pan. It will crack by the sudden contraction and expansion.

Don't clutter up the kitchen when getting a meal, because it will take hours to clean up after the meal is over.

Don't pour boiling water and soap on grease spots. Moisten the spots first with a cold saturated solution of soda, then scrub them with the grain of the wood, using cold soapsuds.—Exchange.

Vengeful.

Harris—I suppose Foster was pretty well wrought up when he found that somebody had stolen his gold watch?

Barlow—I should say he was! He was wild with rage. He said the watch was five minutes slow, and he hoped it would make the thief lose a train or be too late for an appointment, or some such vexatious thing as that.

Russian Third Degree.

The Russians have a singular method of extorting disclosures from prisoners. In their food is mixed a drug which has the effect of rendering them delirious and talkative, and in this state they are watched and interrogated, when secrets are unwittingly divulged.

Bronchitis.

Dip a small sponge in methylated spirits and gently sponge the chest and throat with it several times a day. It will give almost immediate relief and help to clear the throat.

Migratory Birds.

Observations on the Eddystone lighthouse have shown that migratory birds never leave England for a flight across the channel if the wind blows more than twenty-eight miles an hour. The direction of the wind makes no difference. Ninety per cent of all the birds cross at night.

Sewage Farm.

Near Bombay city there is a sewage farm (septic tank system) which yields thirty-six tons of grass and vegetables per acre.

The Dictator.

The dictator was a Roman magistrate who in times of great public peril was invested with absolute power. For over 400 years this office was regarded with great veneration until Sulla and Caesar, by their cruelties, rendered it odious, and it was abolished.

Whisky in a Church.

Thorverton church, Devon, England, was recently used as a storehouse for whisky which had been taken from the village inn during a fire.

Bad Place For Striped Blankets.

Near Manantoddy, India, a man, while sitting in his compound with a striped blanket wrapped round his body, was mistaken for a tiger by another man, an inmate of his own house, and shot dead on the spot.

Holland's Canal Boats.

The owners of the canal boats in Holland practically spend their whole lives on them. The father of the family is usually the captain, the sons and daughters the sailors.

Beer In Bavaria.

Under the laws of Bavaria it is forbidden to use any unmalted corn or mixed malt and unmalted corn or any substance whatever as a substitute for or mixture with malt (evaporated or air dried). For the brewing of brown beer only malt of barley may be employed.

Cleaning Asbestos.

When the asbestos in stoves and fireplaces becomes blackened it may be cleaned by sprinkling it with salt and allowing the gas to burn for awhile.

Foretold the Future.

Mme. Louise, an Isle of Wight palmist, told a policeman who was consulting her in disguise that he would shortly take part in legal proceedings in which he would be successful. She was right. She paid a fine on his evidence.

An Ancient Oak.

In the village of Meavy, Dartmoor, England, is an old oak which was flourishing in the reign of King John and is still flourishing, though supported by stout props.

Horses That Count.

In the coal mines of Hainaut each horse is required to make thirty trips as a day's work. Some work faster than others, and each one, without exception and entirely of its own accord, goes directly to the stable after completing the thirtieth trip.

Brewing Tea.

Among the various ways in which tea can be brewed an authority recommends the following: Moisten an ounce of tea, finely ground, with cold water and let it stand for twenty minutes, then pour on the tea a scant pint of boiling water, and in one minute it is ready to drink.

The Cheyte Pagoda.

The Cheyte pagoda in Burma is built on a huge rocking stone poised on another at a height of 2,600 feet.

ADDRESS

—OF—

R. R. HALL

TO THE

Electors of West Peterborough

To the Free and Independent Electors of the Riding of West Peterborough:

GENTLEMEN,—

Having received, and accepted, the nomination of the Liberals of West Peterborough to be a candidate at the general elections, and as it is impossible to see every elector personally between now and election day, I hereby solicit your influence, support and vote to secure my return as representative of this riding in the Dominion Parliament, and as a supporter of the able and progressive and patriotic Government led by that foremost Canadian, Right Honourable Sir Wilfrid Laurier.

While I do not wish to be understood as attaching undue importance to a personal appeal for support, I may be permitted to say that my home, my heart and my interests are in West Peterborough. It is, therefore, to my personal advantage, as well as to the advantage of every resident of the county, to use every effort to promote the advancement of the material, and other interests, of the town and county. As I have done in the past, I shall, if I have the honor of being chosen as your representative, do in the future—and perhaps from that circumstance, with better prospects of successful service—everything that lies in my power to advance the building up and well being of Peterborough, town and county, so far as it is consistent with the promotion of the interests of the country at large. For I hold that while a representative's first duty is to the constituency he represents, that duty should be discharged with reference to the general welfare of the Dominion.

While I announce myself as a supporter of the Liberal Government of the Dominion, I shall not pledge myself to a slavish support of all the details of the working out of a general policy, but shall reserve to myself independence of action, where it seems to me special interests may demand it.

I yield to NO man in my faith in the merits and importance of the Trent Valley Waterway as a prime element in the national transportation problem, an imperative necessity in the development of the great Canadian West, incidentally a powerful promoter of trade between the West and the older provinces and, also incidentally, a most important factor in developing local industries and local trade and commerce. In view of the importance of the canal as a factor in national progress, and of its supreme importance to this district, and to this town and county, I shall, if I do not absolutely make its completion a condition of my support, leave no stone unturned, no effort unemployed, to induce the Government to actively push its completion. This course promises the better success since the present Liberal Government is making surveys with this end in view and has spent in the last seven years in prosecuting the work, $2,596,573.59, while the previous administrations only spent $1,229,408.66 during 18 years. Moreover, when the present works, now under contract, are completed, there will be over 165 miles of navigable waterway on the Trent Canal System.

I regard the building of the second transcontinental railway line, the Grand Trunk Pacific, as the most important contribution to the solution of the transportation problem in the history of Canada, inasmuch as it will constitute another outlet for the wheat of the North-west and another inlet for the commercial and manufactured products of older Canada. It will build up, develop, and help populate the one hundred and seventy million acres of rich and fertile lands yet to be occupied in the North-west, will create new and increasing markets for, and stimulate the activities of, the manufacturing and commercial industries of Eastern Canada, in which Peterborough occupies so central and prominent a place.

I am a firm believer in the necessity, benefits and advantages of British connection. The best way to retain that connection and improve our inter-imperial relations, is not alone by wordy assertions of loyalty, but by practical measures looking to improvement of relations in a way to advance both the interests of the mother country and her greatest colonial unit, and to conjoin with a loyal attitude towards the Mother Country a proper spirit of self-respect and jealous regard for the rights of self-government we possess.

I believe that we should have a reasonable military equipment for defence, though I am not in favor of extravagant military expenditures. The present Government has expended twice as much as its predecessors in the same period, and has generously met, and will continue to meet, all reasonable military requirements of Canada, whose real interests consist in devoting the national energies to developing and building up the country.

I can, however, claim your franchise on grounds far higher than personal considerations—as a supporter of the Liberal Government, led by Sir Wilfrid Laurier. If success in government—if government attended with splendid national results—is a recommendation, then I submit that the present Government is eminently deserving of renewed lease of power. In the eight years since the Liberal Government came into power, the progress of Canada, and the prosperity of the Canadian people, have each succeeding year been unprecedented. To emphasize this I need only refer you to a few facts indicative of wonderful and continuous growth and expansion.

In 1896, the total trade of Canada, was $[illegible], in 1903 it has under the Liberal Government, grown to $467,064,085—nearly double.

In 1896 the total trade of Canadian exports to Great Britain was $62,717,941.00. In 1903 under the Liberal Government these have grown to $125,199,980.00, more than double.

In 1896 the number of miles of railway in Canada was 16,279. In seven years under the Liberal Government this has grown to 18,967 miles.

In 1896 the business failures, with far less business done, amounted to $16,208,460.00. In the seventh year under the Liberal Government the amount represented by business failures has dropped to $8,328,362.00.

In 1896 the deposits by the people in the chartered banks of Canada amounted to $183,769,992.00. In seven years under the Liberal Government this amount has grown to $378,937,458.00, more than double.

In the eight years under the Liberal Government there has been a net reduction of the public debt with liberal expenditure for public works of $1,084,993.66, or an average reduction per year of $135,626.20. This is in striking contrast with an average increase of the public debt of $6,583,075.00 each and every year for eighteen years under the Conservative administrations.

In 1896 the public debt amounted to $50.61 per head. Under eight years of Liberal Government this has been reduced to $46.31 per head.

In 1896 the number of immigrants arriving in Canada amounted to 16,835. During the last eight years of Liberal Government this number has grown to 501,514.

In 1896 Canada's export of manufactured products in the country amounted to $9,465,384. In 1903, under the Liberal Government, the export of Canadian manufacturers amounted to over twice as much—$20,624,967.00.

It is not necessary for me to quote a long array of figures to show that the fiscal policy of the Liberal Government has improved trade and commerce in all its branches, for every industrious Canadian can now find "prosperity in his own pocket."

In regard to the tariff question I have decided views. While it is desirable to have as little change as possible, I am in favor of such adjustment of the tariff as circumstances may demand, to the end that the manufacturing operations of the country may receive the benefit of conditions most favorable to their expansion and most profitable operation, and at the same time have due regard to the interests of every class and section of the people and of every province in this great Dominion. This is particularly of interest to the Town of Peterborough, whose special prominence and fitness as a manufacturing centre it shall be my earnest endeavour to emphasise in my representative capacity.

The interests of the farming community, the largest and most important of all, deserve the highest consideration at the hands of the Government and of Parliament. The consideration it has received in the past eight years shows that never before have the agricultural interests been so effectively served. I shall favour and support all legislative and administrative action which can advance the best interests of farmers, not only in respect of creating conditions which will promote and increase the profit from farm operations, but in respect of providing the cheapest and best means of conveying to the best market and in the best condition, the farm products of this country.

I shall favour and heartily support all measures calculated to advance the interests and improve the condition of the working classes, but, as special legislation in this direction can have only a limited influence, I shall feel it my duty to strive for the attainment of such fiscal and other conditions as will create the largest demand for labour at the highest reward and give the greatest purchasing power to wages.

By reason of the splendid results that have followed the tenure of power of the present administration, and the ever increasing progress, expansion and prosperity Canada has enjoyed the Dominion Government, led by Sir Wilfrid Laurier, deserves, as the best interests of the country demand, a renewal of the power they have used so wisely and so well. There is no doubt that the overwhelming endorsation given their first parliamentary term in 1900 will be repeated and with greater emphasis in the present appeal to the sober judgment, sound sense and progressive spirit of the Canadian electorate.

With the certainty of the return of the present Government to power, it is manifestly in the interests of West Peterborough that it should have a supporter of the Government as a representative. Under the system of party government prevailing in Canada it is only natural that a representative who supports the Government of the day, whether Liberal or Conservative, who is in sympathy with its policy, who lends his aid in carrying out that policy, is in a better position to serve his riding than an uncompromising antagonist of the Government, an opponent of its policy and a hostile critic of its acts.

Now is the time when West Peterborough needs to be placed in a position to respect of its representation, to reap its full share of the magnificent growth and development of Canada of which a new era has begun. We have unlimited resources to develop, and in the process the town and county of Peterborough must have its full share of the reciprocal benefits that must necessarily result. If I am honoured by your confidence I shall do my utmost to procure for this riding the many needed improvements and advantages, which not only local but national interests suggest, and in every way in my power endeavour to serve the best interests of this town and county.

Your obedient servant,

R. R. HALL.

Severe colds are easily cured by the use of Rickle's Anti-Consumptive Syrup, some pure essential oil cures in a day, a medicine of extraordinary penetrating and healing properties. It is acknowledged by those who have used it as being the best medicine sold for coughs, colds, inflammation of the lungs, and all affections of the throat and chest. Its agreeableness to the taste makes it a favorite with ladies and children.

COAL

PEA COAL, Per ton, $5.50

EGG, STOVE, CHESTNUT " 6.50

FOR THE BALANCE OF OCTOBER

Office open to 8 o'clock p.m. Phone 281. Call and see before buying your coal.

George Stevens

Routley & Co.

NOTE THE NAME

NOTE THE PRICES

HUNDREDS OF NEW SPECIALS

You certainly ought to be one of the hundreds who have been saving by their purchases. Every department at this great 2 weeks sale is crowded with most astounding values. Don't let another day pass without paying us a visit and taking advantage of these absolutely matchless opportunities. Don't judge our whole stock by the few specials that usually appear at the top, that's the way apples are packed. Read through the entire list, then compare our prices with those of others.

The following lines we are most anxious to clear, so that we may have room for our old time-honored Santa Claus, at his acknowledged headquarters:

CROCKERY SECTION UPSTAIRS

Dinner and Tea Sets must go if prices will do it.

Chamber Sets, $5.00 sets for $2.99.

Trunks and valises must go.

Jardinieres, 50c line for 25c.

40,000 rolls Wall Paper, which we have no shelf room to show it, therefore it is standing on the floor on the second flat. It must go.

When we say that Goods must go it signifies that quick selling prices will be marked on them.

Our endeavor to procure pretty pieces in Austrian, French, English and Japan China, Suitable for wedding presents and presents of all kinds, surpasses all previous efforts. It will pay you to see our display whether you come a hundred yards or a hundred miles. You will be abundantly repaid at

ROUTLEY'S

Branch
262-4 Queen W.,
Toronto.

379 George-st.,
Peterborough.
Phone 366.

North St., at Delaware Ave.

The

Lenox Hotel

IN BUFFALO

High-Grade Modern Construction. Fire-proof throughout. European plan. Rates $1.50 per day and upward. Room reservations can be telegraphed at our expense

GEORGE DUCHSCHERER
PROPRIETOR

Canadian Reading for Canadian People

There is no brighter reading matter prepared in this country than that which appears regularly in THE CANADIAN MAGAZINE. The October issue is a *Progress Number*, and gives a sweeping and comprehensive review of Canada's progress during recent years, with a special analysis of the Census Returns. It is a large number, is profusely illustrated, has a large folding map, and is a magnificent issue generally. It is on sale at all booksellers.

THE CANADIAN MAGAZINE
TORONTO

SANTAL-MIDY
Standard remedy for Gleet, Gonorrhoea and Leucorrhoea. IN 48 HOURS. Cures kidney and Bladder Troubles.

IF you think of having something printed and have it well done, see the Review Job Department. Suggestions, Designs. Every care taken to please you.

Underwear Furnishings

FOR

Men, Youths and Boys

Mens' Fine Wool Undershirts and Drawers
Mens' Wool Fleece Underwear
Mens' Heavy Scotch Wool Underwear

Mens' Fine Merino Underwear
Mens' Silk Underwear
Mens' Sanitary Wool Underwear
Mens' Canadian Rubber Underwear
Boys' Fleece-lined Shirts and Drawers
Boys' All-wool Shirts and Drawers
Mens' Scotch Wool Sox
Mens' Fine Cashmere Hose
Mens' Fancy Heather Hose
Mens' Canadian Sox
Mens' Kid, Calf and Woolen Gloves
Mens' Top Shirts, best kind
Mens' and Boys' Sweaters
Mens' Nifty Neckwear
Mens' Linen Collars and Cuffs

H. LeBrun & Co

TWO ENTRANCES—GEORGE AND HUNTER STS.

THE

Knitting Works

Hosiery and Underwear.

SPECIAL PRICES

On Men's Heavy Weight, Full Fashioned

Natural Wool Shirts and Drawers

Sizes 32 to 46. Regular

$4.50 SUITS FOR $2.50

ALL THIS WEEK

THE KNITTING WORKS

COMING!

Winter is coming and it is time for you to secure for yourself a comfortable home. Call at our office where we can tell you about many comfortable homes at moderate prices.

Two 2 story Brick Houses at $650 each. Convenient to Wm. Hamilton's. Two 2 story Bricks near C.G.E. Works at $1100 each. Two six roomed Houses near C.G.E. at $1,000 each.

Beautiful Lots on the Wescott property overlooking the Little Lake at right prices. Several new houses for sale at moderate prices. Be sure you see us before buying anything.

A. BROWN & CO.

Hunter-st. Phone 148

The Daily Review.

MONDAY, OCT 24, 1904.

High Tea in the Schoolroom

The Ladies' Aid Society of the George street Methodist church will give a High Tea in the school room on Friday evening, Oct. 28th. Interesting addresses and the best local musical talent. Reserve the date. Admission 25 cents. 2d

Harold Jarvis Concert Co.

The Perth Courier, of Perth, Ont., thus refers to Mrs. Helen Wyrick Shafer, who appears with Harold Jarvis at the Opera House here, Oct. 25th:—"Helen Wyrick Shafer, of Detroit, made her debut to a Perth audience as an entertainer. She at once endeared herself to her listeners. Her selections were well chosen and varied in character.

Surprised and Delighted

Are all those who have visited the Great Fifty Million dollar World's Fair. Would not have missed it for twice the cost is the general verdict. Don't neglect the advantage of being able to view all the best of the World's Exhibits at such a small expense, and with such comfort. Twice daily you can start on the Grand Trunk, and go through without change. Mr. W. Bunton, City Ticket Agent, will be pleased to give all information, arrange for accommodation, and etc. 3d

A Musical and Elocutionary Recital under the direction of the Mark St. Choir in the Town Hall, Thursday Eve. Oct. 27th.—Elocutionist M. Lora Leach.

Lever's Y-Z (Wire Head) Disinfectant Soap Powder dusted in the bath softens the water at the same time that it disinfects. a

ADAMS | THE LADIES' NEW STORE | ADAMS

Dressing Sacques — Dressing Gowns

Bath Robes

Just the Garment for Present House Wear

The materials make them serviceable, the colors and styles make them pretty, the weight of the cloth makes them warm and comfortable, and the prices make them easy to get.

59c *Will buy a good quality flannelette Dressing Sacque, assorted stripes and polka spots, trimmed with frills on collar and cuffs. Worth, regular, 85c.*

$1.00 *Will buy a very pretty Dressing Sacque. A large assortment of patterns, nicely trimmed with lace and frills, or collar and cuffs.*

$1.50 *and $2.00 will buy a very pretty Dressing Sacque, made of heavy Eiderdown Flannelette; has the appearance of fine French flannel, nicely trimmed with fine wide lace and satin ribbons.*

$4.00 *and $4.50 will buy a beautiful Dressing Gown or Bath Robe, made of very heavy Eiderdown Flannelette, nice patterns trimmed with taffeta silk. Very special at the above prices*

Ladies' Belts *at 25c and 50c, made of heavy silk, lined, easily worth 35c and 75c. See them, the best values we have yet shown.*

Harry Adams

Ladies' New Outfitting Store. 393 George-st. 'Phone 466

MR. KENDRY'S BIG RALLY ON SATURDAY NIGHT

Opera House was Filled—All Enthusiastic Electors—Many Encouraging Reports Received—Speeches by Mr. R. E. Layfield, Mr. W. J. Gardiner, Mr. R. M. Dennistoun, Dr. Coughlin and Mr. Mackie—Government's Railway Policy Ripped to Pieces.

One of the largest meetings held in the interests of Mr. Jas. Kendry, the Conservative candidate was that of Saturday evening. Every seat in the Opera House was occupied, and not a few people had to stand. The greatest enthusiasm prevailed throughout, and the audience listened with keen interest to the convincing discussion of the public questions of the day. It is remarkable the number of young men who are rallying to Mr. Kendry's standard, and these are not mere listeners, but join hands with old campaigners in the work that has to be done. Saturday evening's meeting certainly made it evident that Mr. Kendry is still the popular candidate and that the confidence of the people of the town of Peterborough will again be renewed in him as their representative on the 3rd of November. Encouraging reports were received during the evening, and these being well founded point to the fact that the wave of victory has already started on its course.

The speakers on Saturday evening were Mr. R. E. Layfield, Secretary of the Conservative Association, Mr. J. W. Gardiner, East Ward; Dr. Coughlin, R. M. Dennistoun and Mr. Mackey, a young man from the east, employed at the Canadian General, who made a few remarks in English and then discussed the Government's policy in French. The applause that was accorded him indicated that there were quite a number in the hall who understood him and appreciated his arguments. He was cheered, when prior to his speech he said, "Remember, when I address you in French, I don't want you to call me a foreigner." Mr. Kendry had been called to Toronto, and hence was not able to attend.

ENCOURAGING REPORTS.

Mr. Layfield said he had inspected the ward work, and it assured him that things were never so encouraging as at the present time. The volunteers were willing and energetic, and he mentioned that quite a few Grits were coming in under cover. As an evidence of the relative standing of the two parties in the campaign, he referred to an item in the Montreal Star stating that two prominent business men had recorded a bet, in which once thousand dollars had been placed against five hundred dollars that the Conservatives would turn over the Dominion in the elections.

Mr. Layfield stated that Mr. Kendry was everywhere meeting with splendid success; when he took off his coat there was always something doing. On the other side, it appeared as if nobody knew whether Mr. Stratton would eventually be the candidate. These gentlemen, by their actions in public as well as in private life deserved the bad opinion which citizens generally had of them, and neither one was the man to represent the banner town of Peterborough.

SECTIONAL STRIFE.

Mr. W. J. Gardiner is an able speaker, and he made a fine impression. It was his first address to an audience in the present campaign, because he had been kept hustling with his own business, but he was glad to see so many young men in the gathering. He failed to see anything in the record of the Laurier Administration to entitle it to another lease of life. They claimed to be healers of strife, but in a scheme concocted by the Premier and Greenway, of Manitoba, an attempt had been made to raise sectional strife. Said he: "The Manitoba School question was fomented and carried on by the then Opposition at Ottawa—the present Liberal Government—and today be it said to the honor of the Liberal Conservative party and that man yet living, Sir Charles Tupper, that they were determined to give back to those people that freedom which they enjoyed in 1890 or suffer defeat. The present Premier rose to his place in the House and gallantly moved the six months' hoist, with the distinct understanding that he would make good for what these people had been robbed of by Joe Martin."

TARIFF TINKERING.

The present Government was charged with tinkering with National Policy of Sir John A Macdonald. When it came into power in 1896 it found itself in a vineyard. No country had benefitted more than Canada out of the Cuban-American war or the British-Boer war and no man had better opportunity to represent Canada than Sir Wilfrid Laurier at the Diamond Jubilee. The Opposition had first drawn to his attention that it was not British goods that were coming in under the preference, but Belgian and German goods. Mutual preference had been the policy of the Conservative party for years.

METHODS COMPARED.

The speaker compared the businesslike methods adopted by the Conservatives toward the construction of the C.P.R. with those of the Laurier Government. It will be remembered that Sir John A. Macdonald allowed every man in his Government to hold a meeting in his constituency to discover the mind of the people toward the project, and that W. R. T. Preston, the emigration agent of beautiful character, had spoken for five hours at Port Hope in order to delay the division in being taken. But now came Sir Wilfrid Laurier at thirty days' notice with a project, which, some experts claimed, meant the expenditure of $250,000,000 of the people's money, yet the Premier had the audacity to tell a Peterborough audience that it would only cost thirteen and a half millions. His own Minister, the Hon. A. G. Blair, had told him that he was going into it headlong, without any business-like consideration. He resigned, and the Premier made him chairman of the Railway Commission, obviously to shut his mouth. But Hon. Mr. Blair had again resigned, and said the speaker, "If that man never put a letter in a newspaper or never uttered a word his influence will stretch from sea to sea. I believe he will assist our worthy leader. (Applause.) If we pay $9 out of every $10 for such a railway, why in the name of common sense do we not own it? Why build another road parallel with the Intercolonial if this road does not pay for its axle grease? Why not connect this road with the Northwestern section? Our children's children will be paying interest on the G.T.P. while some political pluggers, some ballot-stuffers, some men who ought to be behind prison bars, will be made millionaires. (Applause.) It is an outrage for these men to come before the intelligent Dominion and in 30 days' time ask for a verdict on a scheme of this kind.

LOYALTY OF GRITS!

Mr. Gardiner said that the last two or three days he had been in South Monaghan and it was solid for Kendry, even some of the staunchest Liberals were going to support him. Again referring to the Laurier Government, he said it was no good in time of peace and no use in time of war. He recalled Sir Wilfrid Laurier's adverse attitude at the time when it was proposed to send troops to South Africa. Eight years in power had taught the Grit party to be loyal. They now had "God save the King at the end of everything. The speaker said he had long been watching for a row among them about their loyalty.

Within the past two weeks he had travelled through four Counties, and from what he gathered, they would send no more than one supporter to Sir Wilfrid Laurier. A round of applause greeted this piece of information.

Mr. Joseph Halpany now gave a number of comic songs, which were exceedingly well received.

FARMERS ALL RIGHT.

Mr. R. M. Dennistoun was the next speaker, and he made an excellent address. He told the gathering that during the past few weeks he had been given opportunity to judge and it was strongly evident that the farmers were going to support Mr. Kendry. They were an intelligent lot of voters, and had been reading, thinking and solving the problems in a common sense, logical way. A great many Reformers were going to support the Liberal Conservative candidate. In these explanation of the Government's railway policy, it was being pointed out that the new G.T.P. project involved an expenditure in cash and credit of $171,000,000. To talk of that amount was simply to roll words through space, for very few could comprehend it, so it was estimated that the share Peterborough County would have to pay towards the railway was $1,200,000, and that on the 3rd of November the people of the County must vote—as they would on a by-law—to say whether they would pledge the cash and credit of the County for that amount. Would they do so? No! There never was a railway built and never would be that was worth that much to the County of Peterborough. In the second place the people had not the facts that would justify them in voting five cents to that enterprise. The Government was up in the air on this railway policy. They resembled Pat who came home drunk one night, and falling near his door, saw reflected in a pool of water, the gable of his house and the moon and the stars. His calls aroused his wife, who shouted, "Phwat's the matter, Patf" "Begorra!" said he, "I'm just over my own roof and five miles beyant the moon and the stars!" This was much the same as the policy of the Government on the railway project. (Laughter.)

VARIETY OF OPPONENTS.

Mr. Dennistoun pointed to the fact that there was great variety of opponents in the contest. Laurier and Ross were sitting in the front seat of the Grit machine that was rolling towards the third of November, while behind was Cap Sullivan. It was the same old machine organized years ago which had since done efficient service. It was now too well greased and was going at such a rate that even in their own convention ballot stuffing could not be stopped whether there was a Conservative in the house or not. They were like pickpockets who when there was nothing doing in their own particular business practised on each other. Said the speaker, "I do not know what part Stratton is playing but it looks as if they were using him simply as ballast and were going to throw him overboard, hoping the machine will run lighter when they get rid of him. (Laughter.) Mr. Hall, although a member of the same profession as the speaker, was good at stretching a point. He had told in North Monaghan that he had put 600 more voters on than the Conservatives. Mr. Hall was, however, possessed of some degree of conscience for in South Monaghan his figures were 400, and at the next meeting his conscience told him to say 200. The speaker said that the Conservatives would supply the balance of the story and tell Mr. Hall on November 3rd that Mr. Kendry had 600 more votes than he thought he had. Mr. Dennistoun pointed to the fact that 154 certificates had been filed in the High Court of Justice in an effort to make that many Italian citizens of Peterborough, whereas it was pointed out before the court of registration that the majority of these

Continued on page 2

ST. PETERSBURG IS DUMBFOUNDED

AT FIRING OF SQUADRON ON BRITISH FISHING VESSELS

Incident Likely to be Arranged Amicably—Russia Will Offer Apologies and Make the Amende Honorable.

Special to The Review.

St. Petersburg, Oct. 24—No official information from the commander of the second Pacific squadron or from other Russian sources had reached the authorities here as this despatch is written, 2.15 p.m., in regard to the firing by the squadron upon British fishing boats. The authorities are dumbfounded by the press reports of the affair and cannot credit the accounts as presented. For this reason the censor today declined to allow the publication of the foreign accounts of the affair.

RUSSIA IS SORRY.

St. Petersburg, Oct. 24—3 p.m.—In the highest quarters, where the reports were circulated, the gravity of the affair was fully realized, and the incident was greatly deplored. That Russia will offer apologies and make honorable amends, admits of no doubt.

ON STOCK MARKET.

London Oct. 24—The Stock Exchange opened at a general decline of half a point. The tone of the market improved after the opening, however, on the belief, that the North Sea incident would be arranged amicably. The fishing vessel Wren is now reported safe in port.

LANSDOWNE SEES KING.

London, Oct. 24—After a conference at the Foreign Office, following a long interview with the King, Lord Lansdowne sent a strongly worded message to Sir C. B. Scott, British Ambassador at St. Petersburg, for delivery to the Russian Government.

EVERYBODY CAN HEAR TO-NIGHT

PLATFORM AND SEATS IN BROCK ST. RINK CHANGED.

Splendid Welcome Will be Accorded Hon. Geo. E. Foster, Mr. Downey and Mr. Kendry—An Oratorical Treat in Store—Public Cordially Invited to Attend.

There promises to be a monster rally in the Brock street rink tonight to hear Hon. G. E. Foster, Mr. J. P. Downey, M.P.P., of Guelph; Mr. James Kendry and others speak.

The platform has been removed from the south end of the big rink to the east side. The seats have also been changed around so that every person will be able to hear the speakers distinctly. The alteration in the platform and seating accommodation will be appreciated by the large audience which it is expected will pack the large arena tonight. The place will be warmed and made comfortable.

The 57th Battalion Band will render a programme of up to date musical selections.

Everybody is invited to attend the great gathering.

Both Mr. Foster and Mr. Downey are able and eloquent speakers, and they will have something of interest to say to the electors on the questions of the hour.

MARRIED IN MONTREAL

The marriage of Miss Kathleen Meade, eldest daughter of the late Capt. Richard Meade, to Arthur Langley Mudge, took place at St. George's church, Montreal, on Monday last. The ceremony was performed by His Grace the Primate of Canada assisted by Rev. Dr. Symonds, Vicar of Christ Church Cathedral. The bride was given away by her uncle, Mr. Richard B. Rogers, of Peterborough. The bridesmaids were Miss Greta Symonds and Miss Katherine Mudge, while the groom was supported by Mr. W. A. Bucke, of London, and Mr. Reginald Mudge. After the ceremony was over the bride and bridegroom held a reception at the residence of Mr. H. J. Mudge, Mountain street. Soon after the happy couple left on their honeymoon trip, followed by the good wishes of their assembled guests who gave expression to their sentiments by showers of rice, confetti, old boots, and with yards of white ribbon and bells attached to the back of the carriage in which the newly married couple were seated.

The presents to the bride were most beautiful and varied, showing the high esteem in which the bride and bridegroom were held.

Mr. and Mrs. Mudge spent a few hours in town yesterday on their way to Cincinnati, where they will reside.

BURGLAR GETS SEVEN YEARS

Joseph Thompson, alias Murphy, the burglar who entered the house of L. A. Halley, Aylmer street, some weeks ago, and has a bad record, was sentenced to seven years imprisonment at Kingston today by Judge Weller.

When a Sore Won't Heal.

Because of its power to heal raw flaming flesh, to allay the inflammation and stop the dreadful itching, Dr. Chase's Ointment has a world-wide reputation. If you have become discouraged by the failure of other treatments put Dr. Chase's Ointment to the test. Like thousands of others you will be surprised and delighted with the results.

MR STRATTON IS SILENT.

His Resignation as Minister in Mr. Ross Hands

Toronto, Oct. 23.—The Provincial Secretary, Hon. J. R. Stratton, has not yet handed in his resignation to the Executive of the West Peterborough Liberal Association, although it it is understood that his resignation as a Minister of the Crown is already in the hands of Premier Ross. Mr. Stratton was at his office in the Parliament buildings Saturday, but refused to be interviewed. He sent out word that he had nothing to say regarding the situation.

Hon. J. M. Gibson is said to have stated positively to friends on Saturdya that within a few months he would be out of the Ontario Cabinet.

HAROLD JARVIS CONCERT

FUNERAL OF LATE ROBT. WALTON

Many Friend's Were Present and There Were Many Beautiful Floral Tokens

All that was mortal of the late Robert Walton was, with impressive service, laid away in Little Lake cemetery Saturday afternoon. Many friends by their attendance paid a last tribute of respect and beautiful floral tokens conveyed their messages of sympathy and remembrance. The following gentlemen were pallbearers: Messrs. Robert Bird, of Chicago; J. Coyle Brown, William Langford, jr., Geo. W. Walton of Smiths James Walton of Douro and James Walton of town, the latter three being nephews of the late Robert Walton. The Rev. J. C. Davidson conducted the service at the home and cemetery.

BRADBURN'S OPERA HOUSE

VETERAN OTONABEE RESIDENT

Mr. James Barrie Expires at Advanced Age of 83 Years.

The death occurred this morning of Mr. James Barrie, son of the late John Barrie, of Otonabee. The deceased was one of the oldest and most respected residents of Otonabee, having lived in that township for about 77 years. He was born in Ireland in 1812, and when he was about six years of age was brought to Canada by his father, who settled in Otonabee. His death is mourned by a sister, Miss Kate Barrie, of Otonabee, and a brother, Mr. Richard Barrie, of Peterborough. The late Mr. Barrie was respected by all with whom he came in contact. The funeral will take place from the residence of Mr. Fred. Guerin, Otonabee, on Wednesday morning at eight o'clock, and will proceed to St. Peter's Cathedral, thence to the Roman Catholic cemetery.

TUESDAY EVENING, OCT. 25

EXCELLENT PROGRAMME

FUNERAL OF MRS. GRAHAM

Was One the Largest Ever Held in Smith Township.

One of the largest funerals ever held in the township of Smith was that of the late Mrs. Wm. Graham which took place yesterday afternoon. Mrs. Graham was one of the old residents, and her death is deplored by all those who knew and esteemed her for those qualities which make for loving friendship. The very large number attending the funeral, and the beautiful floral tributes were unmistakeable evidences of the position which she held in the hearts of the people of Smith township and of all who knew her. The services were conducted by Rev. Mr. McKinnon, pastor of Gilmour Memorial Baptist church, and the following gentlemen acted as bearers:—Messrs. Samuel Stinson, George Monerief, W. Milburn, Chas. Moore, Jas. Darling and W. Mann. The body was interred in Little Lake cemetery.

SPECIAL MUSICAL NUMBERS

PLAN, ORMOND & WALSH'S

BRONSON—STONE

Pretty Wedding Celebrated in Holy Trinity Church, South Burleigh.

On Wednesday, Oct. 19, a pretty wedding took place in Holy Trinity Church, South Burleigh, when Miss Anna Helena, only daughter of Mr. J. C. Stone was married to Mr. Walton Bronson, of Alberta. The bride, who was given away by her father, wore a handsome dress of grey voile, and large picture hat. The bridesmaid, Miss Mildred Thompson, of Toronto, was daintily attired in white, while the groom was supported by his brother, Mr. Ephraim Bronson.

The ceremony was performed by Rev. F. H. Hartley, of St. Mathias' Church, Toronto, assisted by Rev. Mr. Dickinson, of Fenelon Falls. The ceremony performed, the guests, about forty in number, repaired to the home of the bride's parents, where a choice dinner awaited them.

The bride was the recipient of many beautiful presents, testifying to the esteem in which she is held. In the afternoon the newly married couple drove to Peterborough, where they took the train for Toronto and points west.

PRICES 35c, 50c AND 75c

SENATOR COX TO COLONEL WARD

CORRECTS CERTAIN FIGURES AS TO SALE OF NASSAU DAM.

Says Total Price Realized for Property was $42,000 and not $180,000—Valuation is Fair One—Senator has no Interest in Water Power Between Rice Lake and Trenton

To the Editor of The Review.

Sir,—In your issue of the 20th inst. you insert a letter signed by H. A. Ward, under the caption, "Will Senator Cox Explain?" May I now ask you to kindly insert the enclosed open letter addressed to Mr. Ward, a copy of which I am sending him by this mail. Thanking you in anticipation, I am, yours truly,

GEO. A. COX.

Toronto, Ont, Oct 22, 1904.

Col. H. A. Ward,
Port Hope, Ont.:

Dear Col. Ward,—May I ask you to do me the justice to correct the erroneous statements that have been made regarding the sale of the Nassau Mill property by the Canadian Bank of Commerce to the Government, and to the Canadian General Electric Company. You appear to be under the impression that a corrupt bargain has been made by the sale of this property. The following facts will, I am sure, fully satisfy you that you are entirely mistaken and will lead you to give as much publicity to the correction as has been given to the misrepresentation.

In your letter to the Peterborough Review, under date Oct. 19th, you state that the price realized for the property was $180,000, whereas the total price realized was only $42,000,-00, of which the Government paid $20,000.00 and the General Electric Company $22,000.00. A careful reading of the registered document, from which you quote the price paid by the Electric Company as $180,000.00, will show it to have been $22,000.00 because it provides for an expenditure by the General Electric Company of $78,000.00 in the betterment of the property, which amount was advanced as a loan by the Bank; add to this the $22,000.00 paid for the property itself and you have $100,000.00 which is the present cash value of twenty annual payments of $8,024.26. I might also say that the price includes a farm of 200 acres and other assets valued at $9,000.00, further reducing the price paid for the water power to $13,000.00. This will be confirmed by Mr. W. R. Brock, ex-M.P., President, and Mr. F. Nicholls, Vice-President of the General Electric Company.

The amount paid by the Government, $20,000.00, was arrived at upon the recommendation of Mr Geo. H. Pope, who was appointed by and has for many years acted as valuator for the latee Government, as well as for the present Government.

I venture to say that Mr. Kendry, the present Conservative candidate for West Peterborough (who knew the property well before the Government took possession of it) will confirm the statement that the price paid for it was quite within its value. The amount was arrived at in an honorable manner by the officers of the Government and the Bank, and did not in any way justify the unwarranted attack made upon me in connection with the transaction.

Let me also correct a misapprehension you are under as to certain water powers between Rice Lake and Trenton—owned by the Gilmour Company of Trenton—by saying that I have not, have never had, and have no intention of having, one dollar of interest in those properties.

I am not interested in the slightest degree, directly or indirectly, in the Trenton route or in any water privileges or lands along the route, and have not advocated it as against the other.

I am not in any way prejudiced against the Port Hope route, and when both routes are reported upon, I shall favor the adoption of the one that offers the greatest advantages to the country and is best adapted to the trade of this important waterway.

Yours truly,
(Signed) GEO. A. COX.

STEAMER KENOSHA BURNED

Lindsay, Oct. 24.—The finest vessel of Lindsay's fleet of steamers—the excursion steamer Kenosha, owned by the Kawartha Lakes Navigation Co. was burned to the water's edge in the town wharf basin at an early hour Saturday morning, and the blackened and charred hulk rests on the river's bottom.

The steamer had been moored at the west end of the dock since the close of the excursion season, and was to have been taken to winter quarters in Bobcaygeon dry dock next week.

The steamer was valued at $7,500 and was insured for $4,000 in the Caledonian and Anglo-American companies.

That the boat was set on fire is a certainty, but there is no reason to suppose that the act was a malicious one.

Why suffer from weak nerves, want of appetite and general debility, letting the loss of sleep and rest impoverish the system and thin the blood, when such a really meritorious remedy as Northrop & Lyman's Quinine Wine may be had at any drug store. This article is highly recommended by the members of the medical faculty in cases of indigestion, general debility, loss of appetite and nervous affections of all kinds. It is also specially good to children and delicate females, and to business men, students and those who have much brain work. It is pleasant to the taste and contains nothing injurious to the most delicate constitution. Remember you ask for Quinine Wine, prepared by Northrop & Lyman, Toronto, and we are sure you will be satisfied that you have full value for your money.

Hardanger - Lessons given this beautiful and popular art needlework at the Alhambra 188 Brock St. Specimens of the work will be cheerfully shown to ladies interested in needlework. Mrs. J. W. Morrow, Teacher and Designer.

CLARKE
MY FURRIER

A 72 INCH

Alaska Sable Scarf

...FOR...

$16.50

When buying your Furs why not call at this store and see what can be done for you in the Fur line?

There never was an Alaska Sable Scarf 72 in. long, offered for $16.50 in Peterborough before.

Our personal guarantee goes with every Fur Scarf, which is sufficient to warrant it being right.

Money refunded if goods are not as advertised.

Fred A. Clarke
LADIES' HATTER & FURRIER

RUGS MADE FROM Your Old Carpets.

Either Ingrain or Brussels any size, at a small cost. Call and see samples at S. W. Lowrey's, 82 Hunter street, Peterborough, or send for circular. CHATHAM CARPET CLEANING AND RUG MFG WORKS, Chatham, Ont. THOS. F. OLIR, Prop. d1f77

Dutton's Market

Apitizo, 15c PACKAGE
New Figs
New Raisins
New Currants
New Peel
New Apricots
Oysters and Finnan Haddie

R. A. Dutton
Phone 304. 418-420 George-st.

Mildmay Soap—Substitute—is strongly recommended by the medical profession as

AMMONIA

Helps to make house-cleaning so much easier. You cannot afford to be without it for

10c Large Bottle

See our

5c Hand Scrubs

in the window.

FRENCH FURNITURE CREAM makes old furniture look like new. 15c a bottle.

ALWAYS GO TO

H. H. EDMISON'S

CUT RATE DRUG STORE,
380 George-st.

The Daily Review.

MONDAY, OCT 24, 1904.

PERSONAL

Mr. M. J. Hutchinson, of the Examiner, was in Toronto over Sunday.

Mr and Mrs. John Nugent, who have been spending a few days in Toronto, returned home to-day.

Mr. R. H. Kingdon, son of Mr. Geo. Kingdon, has gone to Parry Sound, where he has secured a good position.

Mr. Fred. Walton, of Chicago, arrived here on Saturday to attend the funeral of his father, the late Robert Walton.

Mr. Harold Jarvis will at tomorrow evening's concert sing as a solo the very pretty song composed by Miss Alice Roger, entitled, "Du Bist Meine Blume."

Mrs. R. P. Watt (nee Eakins), will receive for the first time since her marriage on Thursday afternoon and evening, Oct. 27th, at No. 9 Gilmour-st.

Mr. Ed. Cook, foreman for the Ontario Power Company, Niagara Falls, formerly of Peterborough, is in town on a visit to his brother, Mr. Fred Cook.

Mr. Joseph Downey M.P.P., South Wellington, who speaks at the big Conservative mass meeting in the Brock street rink to-night, is the guest of his old friend, Dr. Coughlin, Hunter st.

Conductor McMillan, who is in charge of the G.T.R. flyer between here and Toronto, is moving his family from Belleville to Peterborough. They will reside in the house formerly occupied by Mr. George Minorgan, corner of Stewart and Townsend-sts.

J A Morrison Late of Ottawa

Begs to announce he has opened a merchant tailoring establishment, at 385 Water-st. Having years of experience in fine city trade, the public generally may place their orders with utmost confidence as to fit, style and finish. Attention given to clerical dress and frock suits. He extends a cordial invitation to call and place a trial order, which he guarantees will be entirely satisfactory.

N.B.—Will also make to order ladies' rain and box coats. d1d

They Mean It.

No one should suffer a moment longer with Piles for Dr. Leonhardt's Hem-Roid will cure any case.

A guarantee of $1,000.00 goes with every package of the Hem-Roid.

No matter what kind you have, Blind, Beleding, Internal, External, Itching or Suppurating, Dr. Leonhardt's Hem-Roid will cure you.

This is a strong statement but it is supported by a thousand testimonials from those who have been permanently cured by Hem-Roid.

If you are not cured you get your money back. $1.00 at Druggists or The Wilson-Fyle Co., Limited, Niagara Falls, Ont. 8

Sold in Peterborough by Jas. Lynch, 168 Hunter st.

HAROLD JARVIS CONCERT CO.

Plan of hall at Ormond & Walsh's open to subscribers Saturday Oct. 22nd. - to general public Monday & Tuesday 24 th. & 25th. General admission 35cts. Reserved seats 50 & 75 cts. Tickets may be secured at Ormond & Walsh's. Nugent's, Madill's or from members of committee.

WHY THE "HAPPY THOUGHT" BURNS LESS COAL THAN ANY OTHER RANGE.

1st.—The firepot in the "Happy Thought" is entirely different to any other range. It is deeper and narrower and twenty years of use has proved that this feature alone will save many tons of coal.

2nd.—The Duplex Grates, from the original patterns of the inventor, distribute the draft equally over the entire grate surface. No dead corners.

3rd.—The Peculiar Flue Construction is the result of fifty years of careful study and that the proportions are absolutely correct is proved by the fact that the Happy Thought bakes with a smaller fire than is possible with any other range.

THE BEST STOVE CO.

SOME HOT SHOT FOR POLITICIANS

REV. DR. CROTHERS SCORES BOTH PARTIES.

True Test of Civilization is Kind of Man Country Turns Out—Vote is Sacred Thing—How Appointments to Office Should be Made—Bribery Denounced.

Rev. Dr. Crothers preached a timely and powerful sermon in George street church last night on "The Young Man in Politics."

There was a large congregation present, who followed the words of the eloquent speaker with deep interest.

Here are some of Dr. Crothers' epigrams taken from the discourse:—

Very good people often say that the minister should put his energies into preaching the gospel and leave politics to the politicians. If the politi- truth as ministers are in stating the truth as ministers are in telling the gospel, that theory might have at least one leg to stand on. As it is it hasn't even a toe hold.

Young man, get at the truth in politics. Think for yourself. Abstract truth never hurts anything or anybody. Anything or anybody that cannot stand the searchlight of truth, will never amount to anything.

The true test of civilization is not found in the census, nor in the size of cities, but in the kind of men the country turns out.

A vote is a sacred thing—the use of a vote is a sacred purpose. It is just as sinful to take a bribe for a vote as it is to steal. To do a dishonest act during an election is as great a crime as burglary.

Never sneer at politicians or politics or think it is beneath you to look into men and their methods. Try to understand both. Then you can cut the one and avoid the others if both are equally bad.

Political life will ruin weak men—so will other callings. But success tries weak men, and few weak men stand the test. Politicians seldom grow in grace, because most politics are politics for place, not for honor of of the country.

Let us never hold to the belief that men who do not agree with us are not honest men. They may be three-quarters right, and we the other quarter. It is, however, a fateful thing that few men can ever discuss either politics or religion in reason, and with openness, and without prejudice.

Try to find out the history of parties, of the country, of political and municipal life. Give people on the other side credit for sincerity and honesty, as you wish it yourself.

The foundations of a good national character are laid in our municipal life.

It does not follow that we should run municipal matters on political lines because politics are national and town matters are personal, each ratepayer having a vital interest in local operations.

There is no more sense in electing our Aldermen and Councillors, our Reeves and Deputy Reeves because they belong to a polical party than there would be in appointing class leaders and deacons in our several churches because they happened to be staunch Reformers or valiant Conservatives.

The franchise is a most sacred thing. No man has a right to dictate to you how you shall vote on any political matter or issue. The employer who dictates to his men as to their votes, should be held up to public obloquy for such attempt.

Why should certain sections of the country suffer because the people of that section do not see fit to endorse the policy of the Government in power? Why should a drill hall or a canal be held up as a means for coercion on one hand, or bribery on the other?

There comes not a judgeship or a secretaryship vacant but there are hundreds of applicants. Why should judges be appointed solely from one political party? Are the skillful men all on one side? We need the best men irrespective of party, and not to make public positions places of refuge for men who have done the work of their party, be the work high or low.

Our country must be our thought, first last and always. We must aim at development. "Will my influence tell" should be the thought of every young man, and so thinking he should act that his work and influence will help for political, social and material betterment.

Are we to have solid masses of foreigners settling in our Northwest, untutored and untaught to appreciate our conditions, and to have these people the playthings of every political demagogue that chooses to work his will and the will of his masters? Our lawmakers should pass and enforce such laws as will guard the interests of the land and not permit these helpless, through ignorance, to barter away the privilege of a vote.

The development of the times we are in shows that there are men enough and bad enough in Canada to work at iniquity when it pays between them and a desirable vote which they wish to secure.

Shall we have a Christian Sabbath? We must. Despite the complaisance of the politicians [illegible]

have something to say on that question.

We must have national defence. In time of peace prepare for war. All history teaches the wisdom of this maxim. When we think of what our fathers fought for and gained for us we must be prepared to contend for what we have and what has been given to us.

The ballot is a sacred thing. It is the only tangible way of expressing the will of the people. Young men, especially those of the Registered lists, should value the sacredness of the ballot. The ballot presents a danger on account of venality. Ballots can be openly bought and sold. We are told this has been done by men who claimed to be Christians and children of God.

The lust of party spirit and the lust of office alike put the ballot in danger.

How can we be sure that ballots will count? We have the reproach offered to us that ballots have been burned, ballot-boxes have been stuffed, making it never certain that the ballot is going to be counted as an expression of opinion of the voter.

The man who directly or indirectly interferes with the functions of the ballot is guilty of high treason, and should get the reward due such a crime.

What a travesty it is on our moral and political life when a young man can truthfully say that there are so many tricky men in politics that he wishes to have nothing to do with it?

A dozen good men in any community combined together to see political fairness in all operations, can work wonders in purging a locality of political crimes. Where are the twelve men to come forward now?

Earnest work of twenty men, of known integrity, will cast terror into the political beelers, the dispensers of money, the bribers of votes, and men who emasculate the holder of the franchise. There is plenty of work for the twenty. Who will they be?

Here we have a matter of common truth, of the doings of a convention called to select a candidate, and behold, when the ballots cast by the delegates were counted there were found more ballots than delegates. What do you call this sort of work? Who gives it a name? What is that name? Dishonesty and trickery, begun in the convention, brings its own retribution. This moral law is inexorable.

There has been a failure in the execution of laws relating to the repression of political crimes in these latter days. Our judges have been affected by an attack of maudlin sympathy and given slight sentences for flagrant crimes, where they should have inflicted imprisonment for life.

I look abroad, not as the advocate of any political party, but as a watcher at the gates, and I want you, young man, to feel the responsibility of your handling of the franchise, and the use of your ballot.

WEDDED IN DOURO

Nuptials of Mr. T. Whibbs and Miss M. O'Connor.

Mr. Thomas Whibbs of Douro and Miss Minnie, youngest daughter of Mr. William O'Connor, of the same township, were married Friday morning last in St. Joseph's church, Douro, by Rev. Father Kelly. The bride was attended by her sister, Miss Annie O'Connor, and the groom by his friend, Mr. Daniel Delaney.

After the nuptials the bridal party repaired to the home of Mr. and Mrs. O'Connor, where a tempting wedding breakfast was partaken of and congratulations extended to Mr. and Mrs. Whibbs.

Numerous handsome and useful gifts were received, showing the regard in which the bride is held by her many friends. The groom's present to the bride was a handsome sable scarf and to the bridesmaid a fleur de lis pin set with choice pearls.

Mr. and Mrs. Whibbs have taken up their residence near Lakefield and will carry with them heartiest well wishes for a bright, prosperous and contented future.

Stubborn Skin Diseases.

Nothing is more discouraging than a case of eczema or salt rheum which refuses to heal. By using Dr. Chase's Ointment, however, you soon see that new skin is forming and the sore part is becoming smaller and smaller. The itching is entirely overcome after a few applications and you are given satisfactory evidence that a continuation of the treatment will bring a thorough cure.

NEW SHOVEL FACTORY

Local Capitalists Intend to Establish Another Industry.

The Peterborough Shovel and Tool Company (Limited) has been incorporated with a capital stock of $50,000. Of this sum $30,000 will be subscribed at once.

The provisional directors are Messrs. F. J. Jameson, Alex. Elliott, W. H. Hill, H. LeBrun, A. L. Sykes and Thomas Fortye. A fair amount of stock has already been subscribed and the manufacture of spades, shovels, picks, axes, and other tools will be undertaken.

It is expected the new factory will employ at the start about forty hands—all skilled labor.

Building operations will commence when ample capital has been secured, and it is not expected this will take very long. The prospects for the new industry are of the brightest character as there is only one other factory of the kind in Canada — in Gananoque—and it is so rushed with orders all the time that the company cannot meet the demand for their goods.

A GREAT JACKET WEEK

Note the prices and come and see the qualities they represent.

WE ARE SHOWING FOUR STYLES in a Jacket at $5.00, a tight-fitting Black good quality beaver, with the new drop shoulder, new leg-of-mutton sleeves with cuffs, lined throughout and trimmed with fancy braid and stitching. Price.... **$5.00**

A GOOD QUALITY BLACK FRIEZE, tight fitting, with belt, plain sleeves with cuffs, unlined and trimmed with stitching. Price..... **$5.00**

ALSO SOMETHING SUITABLE for Ladies or Misses, in black or navy blue frieze, loose back, with belt, pretty tucked sleeve with pointed cuffs, velvet collar trimmed with stitching and fancy buttons. Price..... **$5.00**

ALSO A PRETTY BLACK AND WHITE TWEED, good quality, one piece semi-fitting back, three-quarter length pretty coat, sleeve with cuff, a nice, warm, comfortable jacket. Price..... **$5.00**

Ladies' Winter Jackets at $6, $7, $8, $9 and $10. Immense varieties to choose from, good cloths, and lovely new styles.

Here's 2 Beauties at $10

A LOVELY THREE-QUARTER LENGTH MIXED TWEED, shown in browns and light and dark gray, tight-fitting with capes and fancy point collar, trimmed with plain broadcloth, stitched. Special price **$10.00**

AN ELEGANT BLACK KERSEY CLOTH JACKET, tight fitting, 27 inch length fancy stitched collar and belt, new coat sleeve with cuff, lined throughout. Special price..... **$10.00**

SEE OUR MISSES' TWEED AND BLACK COATS AT $10.00

ELEGANT ASSORTMENT OF LADIES' JACKETS AT $11.50, $12.00, $12.50, $13.00. $13.50, $14.00 AND $15.00

Richard Hall & Son

DIRECT IMPORTERS. 353-355 GEORGE-ST.

The Salvation Army

—The Salvation Army held special meetings yesterday. The new officers have arrived and created a most favorable impression. During the afternoon and evening the band rendered several attractive musical selections on George street. The new officers are Adjutant and Mrs. Jennings and Capt. Gates. Adjutant Jennings, who comes from St. John, N.B., will have charge of the Peterborough district and Capt. Gates will be his assistant.

Ask your Grocer for

Windsor Salt

Absolutely Pure

Lay in Coal

early; don't postpone until fall. The cold strengthens with the lengthening days, and the Coal consumption may be greater than it was last year. It is therefore advisable to order sufficient to carry you through. We have an excellent quality of Coal at $7.50 per ton. It burns bright and clear but slowly, and is free from dirt and slate, etc.

Peterborough Fuel & Cartage Co.
Limited.
162 Charlotte-st. 134 Aylmer-st.
Telephones 570, 853, 742.

LOOK AT A FEW
—OF THE—
DROP PRICES
—AT—
H. ENGEL'S STORE
106 Simcoe Street, west of George Street

Yes! the greatest drop in the prices of Dry Goods, and Ladies' and Gents' Clothing will take place this and next week.

FOR MEN.

MEN'S FINE TWEED SUITS, worth $7 to $9, dropped to $4.90.

MEN'S TWEED PANTS, best make, regular price $2.25, dropped to $1.75.

MEN'S $4 RUBBER COATS, dropping price $2.75.

MEN'S TIES, special 3 for 25c.

FOR LADIES

RIBBES' SKIRTS, made out of Clarvist Cloth, black, Oxford gray and blue, with silk trimming, sold for $[illegible], dropped to $2.75.

We also have our Fall Coats, Suits, Furs [illegible]

Raincoat Protection

Raincoat protection is one kind of protection we believe in. We furnish it to our customers. We protect you from rain and wind.

WE PROTECT YOUR PERSON AND YOUR PURSE.

Each Raincoat we sell is a lasting advertisement for us.

Any man who has his eye out for a Raincoat, and isn't blind to his best interests, should not miss seeing our new styles. We also have them for boys in all sizes.

COME HERE FOR A LOOK.
WILL NOT URGE YOU TO BUY.
THE COATS WILL DO THAT.

Lang & Maher

"THE DAYLIGHT STORE"
Clothiers and Furnishers 409-411 George Street

Suitable Footwear

...FOR...

Fall Weather Wear

Is here in great plenty awaiting your demands. Don't let necessity urge you. BUY NOW. BUY HERE, and be prepared for wet, sloppy weather.

R. McWHINNIE

PHONE 230 261 GEORGE-ST.

A Handsome Souvenir

From the presses of the Review has just been issued a beautiful souvenir of the lift lock, pages 9x12, with handsome cover. Large plates of the scene at the lift lock on the Opening Day, the lock seen from the upper and lower reaches, from the west side, of one of the gigantic lifting rams, the mechanism of the chamber gates, etc., and a concise description of the building and operation of the lift lock. Price, in a card wrapper for mailing, 25c. To be had at H. H. Stratton & Co's, the Imperial Stock Co. and at the Review [illegible]

For Over Sixty Years

An old and well-tried remedy.—Mrs. Winslow's Soothing Syrup has been used for sixty years by millions of mothers for their children while teething, with perfect success. It soothes the child, softens the gums, allays all pain, cures wind colic, and is the best remedy for diarrhoea. Sold by all druggists in every part of the world. Twenty-five cents a bottle. Its value is incalculable. Be sure and ask for Mrs. [illegible]

The Revolutionizing of the Cracker

Mooney revolutionized the cracker. He made folk admit that they never knew how good crackers could be, by making such delicious crackers as they had never tasted before. Then he set folk to eating Mooney's crackers who'd never eaten crackers befote. In a year he had all Canada eating

Mooney's Perfection Cream Sodas

You'll see why when you try them. Haven't you curiosity enough to buy a box at your grocer's?

The Daily Review.

MONDAY, OCT 24, 1904.

THE ALBATROSS.

Its Wonderful Flights and Some Odd Beliefs About the Bird.

Of all the strange creatures seen by travelers not the least interesting is the wandering albatross. This great, feathered wanderer, sometimes measuring seventeen feet from tip to tip of its wings, will follow a ship for days at a time. Some travelers and sailors declare that they have seen a particular bird fly for weeks at a time without ever being seen to alight upon the waves.

It not merely follows the ship, but wheels in great circles around it and above it, high in the air, as if to show that it is not tired. Sometimes the bird will be seen to hang in the air with its wings apparently motionless, and the sailors say that then it is asleep.

Not only in pleasant weather will the albatross follow a ship for days and weeks, but through the most terrific storms it will continue its untiring flights. In fact, to find an albatross otherwise than on the wing is like finding a weasel asleep.

Once a year the female albatross flies away a few thousand miles to the great, lonely island rock of Tristan d'Acunha, which lifts its desolate head far in the south Atlantic, or to some equally remote place, and there lays one egg in the hollow of a rock.

The albatross has always been a bird of mystery, and in ancient times the people believed that these unwearying sea birds were the companions of the Greek warrior Diomedes, who were said to have been changed into birds at the death of their chief.

When America was discovered and ships began to sail abroad to the Pacific ocean, to double the Cape of Good Hope and to explore the "seven seas" generally, the old belief about the albatross had been forgotten by the sailors and explorers, but in their long and lonesome voyages over waters which were cut by no keel but their own and upon whose vast expanse they saw no other sail but theirs the presence of the albatross following the ship day after day became a great source of comfort and companionship. So it came to be a belief that ill luck would follow any one who killed one of these birds, and that belief is common among seafaring men of this very day. Coleridge's famous "Rhyme of the Ancient Mariner" is based upon this belief.

Though the superstition about the killing of an albatross bringing bad luck is only a foolish one, it has served a useful purpose for many years in preventing the slaughter of these beautiful and gallant birds—the sailors' friends and the landsmen's wonder.

Up in dreary Kamchatka, that outlying part of Siberia which cuts into the north Pacific, the natives, never having heard of the superstition about the albatross, catch him and eat him. But his flesh makes such poor food that, after all, the legend may be said to hold good, for one is indeed in bad luck who has to make a meal of him.

When You Bake Pies.

Have ready a roll of strips of old cotton about an inch wide, and when you have a juicy pie to bake wet one of them in cold water and put it around the edge of the pie, pressing half the width firmly on the outside of the plate and the other half on the crust. Pull the cloth off when baked. This prevents all escape of the juices and is worth trying.

Dandruff.

The following will cure dandruff: Three ounces rose water, half an ounce tincture cantharides, half a dram liquid ammonia, a quarter of an ounce of glycerin, a quarter of a dram of oil of rosemary, a quarter of a dram of oil of thyme. Brush the scalp thoroughly once a week at least.

Piles It may be to you that Dr. Chase's Ointment is a certain and absolute cure for each and every form of Itching, Blind and Protruding Piles. One application gives relief. Dr. Chase's Ointment

Two Points Of View

By GRANT OWEN

Copyright, 1904, by H. B. Shelton

He was big, broad shouldered and good to look upon. His clothes were faultless in cut and texture. His collars and shoes were always indisputably correct. He seemed broad, genial, prosperity incarnate. The smile on his large, rather homely features was particularly winning. He was always smiling. He smiled now as he stood before the girl, even though he was vaguely aware of some impending calamity.

"How could you?" Miss Train was saying in injured protest. "Oh, how could you?"

"How could I what, Amy?" Jarvis asked.

"How could you sleep as you did last evening when I was trembling—simply trembling—under the spell of that voice?"

"Did I?" he said doubtfully. "Oh, come now, Amy, that was impossible."

"Nevertheless you did," she answered. "It was sacrilege."

"Look here," he said, "I'm sure you must be mistaken. I'll admit I might dose intermittently at 'Aida' or 'Travista' or 'Faust,' but at 'Tannhauser' never. I'm wide awake when Wagner is on the boards."

She glanced up hopefully. Had he really some canons of art, after all? There was undoubted sincerity in his tones. Perhaps this harsh judgment of him which she was aware had been formulating itself in her mind the past year was unjust to him. Perhaps, hidden behind that noncommittal smile, was a reverence for things artistic which his outward appearance successfully masked. But these thoughts were rudely quashed by his next remark.

"Sleep during 'Tannhauser?'" he laughed. "Absurd, Amy! Who on earth could sleep in such a tin shop racket as that?"

The girl winced. "Arthur!" she said in shocked remonstrance.

He moved in his chair uneasily.

"There I go again!" he said. "Forgive me. Really, I didn't mean to shock you, but I'm so brutally practical, you know."

"That's just it," said the girl, "so brutally practical. I wanted to see you

"YOU! DIDN'T YOU SAIL TODAY?"

this afternoon to talk about that very thing. I—I don't know just how to make you understand it, but I'm afraid we won't be at all happy together. We're so very different—so very far apart."

The smile left his face momentarily.

"You don't mean"— he began.

"Yes," she said very low. "I don't think we are suited to each other, Arthur."

It took him some time to grasp the full import of her words. Then the smile came back, but it was a very artificial smile.

"Perhaps you are right," he said, with a huskiness in his big voice. "Perhaps you wouldn't be happy with a commonplace sort of chap like me. And your happiness, Amy, is the first and only thing that is worthy of my thoughts. You might see how a month without me might work anyway. And if it isn't all you expect, why, call me back, dear. I shall always be ready to come."

She watched him down the street until he turned a corner. But before that corner was reached she had already felt a queer tightening at her throat, and the houses across the street were blurred to her vision.

• • • • • • •

Three weeks passed, and she looked at the matter much more calmly. It was best thus. She had been quite right in her judgment, she decided. Then came the disturbing note from him:

My Dear Amy—I have decided to take a little run abroad. Any communication addressed care of the Colonial club, London, will reach me. I sail Thursday morning at 10. As ever, yours,

ARTHUR H. JARVIS.

She was angry with herself for feeling disturbed at the contents of the note. She tried to believe a tear that pinched on to the paper did not alter her attitude toward Jarvis, but she was distinctly dismal all the afternoon.

That evening she went to the opera with young Carlton Morley, who appreciated things artistic and was an enthusiast in Wagnerian scores. Morley was particularly brilliant that evening, but Amy Train beside him was thinking how insignificant and conceited he was. She was unutterably bored by his witty criticism of the box holders, and his enthusiasm over the tenor's work seemed almost effeminate in its effusion.

On the way home in the carriage Morley talked incessantly of orchestration and harmony, but his monologue fell on unheeding ears. Amy was looking pensively through the carriage window. She was thinking that Jarvis sailed tomorrow at 10 and that even if she cabled him it would be over a week after his receipt of it before she would see him. She devoutly wished Morley, at the ends of the earth. She wanted to put her head down on the cushion and cry.

Thursday afternoon at 3 she sat in the library vainly trying to interest herself in the pages of a current magazine. The doorbell rang, and she heard a well known step across the hall. She sprang up as Jarvis entered.

With an effort she refrained from rushing to him. She leaned against a chair and said weakly:

"You? Didn't you sail today?"

"Of all the idiots," he announced, "I'm chief and foremost. Just before we sailed I realized it all—that instead of relieving my loneliness those 3,000 miles of sea would intensify it. I fled down the gangplank like a man possessed just as they were hauling it up. I simply had to see you again."

"I've been horribly lonely," she confessed, "but I didn't realize it all until last night. I went to the opera, and I wanted you with me even there."

He smiled happily.

"It wasn't the same without you," she said.

He had taken her in his arms. Now he was looking down at her and laughing softly.

"Perhaps you missed my accompanying snore," he chuckled.

"I did—oh, I did!" she said, pressing one of his big hands to her hot cheek.

The Sign of the Patch.

Mrs. Murray had advertised for a skilled gardener to work by the day in her yard, and somewhat to her embarrassment she was obliged to choose between two applicants who appeared at the same moment. As she stood on her doorstep, questioning first one and then the other, she became aware that her mother-in-law, seated on the porch a short distance from the men and directly behind them, was frantically gesticulating.

The old lady, satisfied at last that she had attracted her daughter-in-law's attention, pointed unmistakably toward the less prepossessing of the two men, and the younger woman, supposing that her relative had some personal knowledge of the applicant, promptly engaged him.

"Has that man ever worked for you, mother?" asked Mrs. Murray when the two women were alone.

"No," replied the old lady. "I never saw or heard of either of 'em until now."

"Then why in the world did you choose the shorter man? The other had a much better face."

"Face!" returned the old lady briskly. "When you pick out a man to work in the garden you want to go by his overalls. If they're patched on the knees, you want him. If the patch is on the seat, you don't."—Youth's Companion.

The Auto Racers.

Sometimes they break their autos,
Sometimes they break their specs,
Sometimes they break the records—
But they rarely break their necks.

Slight Mistake.

Singleton—Did you know your wife long before you married her?

Weddely—For twenty years, I thought, but I didn't.

End of Mary.

Mary had a little oil
To help the fire to mount,
And everywhere that Mary went
Would be quite hard to count.

A Noble Man.

She—I was a fool to marry you.

He—I suppose so, but I'm not willing that you should bear all the blame. I asked you to.

ABSOLUTE SECURITY.

Genuine

Carter's Little Liver Pills.

Must Bear Signature of

Brent Good

See Fac-Simile Wrapper Below.

Very small and as easy to take as sugar.

CARTER'S LITTLE LIVER PILLS. FOR HEADACHE, FOR DIZZINESS, FOR DISTURBED LIVER, FOR CONSTIPATION, FOR SALLOW SKIN, FOR FEMALE COMPLAINTS

GENUINE SEE SIGNATURE.

LAST CHANCE

FOR A LIMITED TIME TO SECURE

JOHN L. STODDARD'S LECTURES

AT PRESENT WHOLESALE RATES

Wholesale rates mean wholesale transactions. We order paper for the Stoddard Lectures twenty car-loads at a time. We print and bind on the same scale. We reduce expenses to a minimum by making a quick, yet thorough final canvass of each city, thereby bunching orders, deliveries, and collections at one-half what they would cost if scattered. To this end a corps of our best salesmen are here for a short time only to explain our special offer, show the work, and give you an opportunity to secure it at wholesale rates. WHEN THEY LEAVE YOU CAN OBTAIN IT ONLY AT REGULAR RATES FOR OCCASIONAL ORDERS, or at an advance of one-half.

This advance is absolute and unavoidable. Our wholesale offer is possible only on the above basis, it being self-evident that when the cost of production or distribution of any article increases the price to the purchaser must increase also.

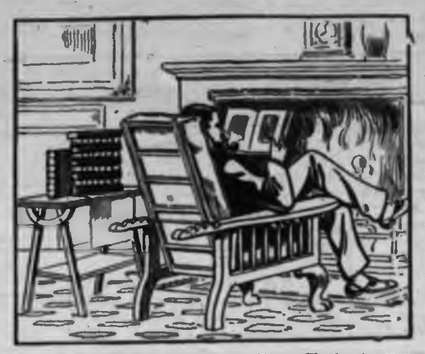

250,000 Miles of Travel in an Easy Chair at your own Fireside with John L. Stoddard

This edition is entirely from new plates, and is the best printed, best bound, and in all respects the most satisfactory ever issued. It is uniform and complete, containing ALL OF MR. STODDARD'S TRAVEL-LECTURES AND ALL HIS VIEWS.

THE COST IS LESS THAN YOU THINK

Less than a two days' trip to New York, making it easy for any man, however limited his time or means, to realize that strong and universal desire of the human heart, to travel—to get out of and away from the commonplace rut of daily life, and see and learn something of the great world.

FOR A SHORT TIME ONLY

THE FAMOUS STODDARD LECTURES are offered at SPECIAL WHOLESALE RATES and on EASIEST TERMS OF PAYMENT. The work is being shown by our representatives, who will give you full particulars.

BALCH BROS. CO., SOLE PUBLISHERS 256 BROMFIELD STREET, BOSTON

ARE WOMEN NERVOUS?

A London Critic Declares They Are Stronger Than Ever Before.

Women of the present day are said to be more nervous than women at any previous period. This, of course, is largely the opinion of pessimists expressed in an exaggerated manner. Undoubtedly the woman of today suffers from "nerves." But this has always been a common complaint among women at all times. The last generation was neurotic; earlier generations had insistently convenient attacks of "megrims."

The pessimist never wearies of enlarging upon the strain and stress of modern life, the rush of travel, the restlessness of great social centers, the incessant poaching on the hours of the night, the eternal increase in the number of working women. Yet in reality if the strain on women be greater than ever the fact that they are able to endure it proves an increase in nervous power rather than a decrease. The woman who works for her living today has far stronger nerves than her predecessors ever possessed. She stands the strain year in and year out. The woman of a few generations ago could not have stood it for a month. It is also futile to point to the rush of modern travel as a nerve destroying force. At the present day there is less nervous waste in crossing a continent than there was a hundred years ago in a journey from London to Bath in the stuffy interior of a lumbering coach.

Where among the women of old, whose nerves are so lauded, could we find the woman who could drive a motor car without tremor or who could cycle through a street crowded with traffic? The most competent authorities declare that never in the history of the race has so excellent a type of woman been evolved as the average woman of today.—London Express.

Borrowed Time.

If time is money, you can bet
A nickel or a dime
That there are people in this world
Who live on borrowed time.

Prejudiced.

"What! You don't approve of free schools?"

"No, I favor hire education."

Here Grasping.

Though every dog may have his day,
Quite modest, it appears,
The elephant and donkey both
Desire to have four years.

Not Much.

"When you offered to bet what did he put up?"

"A bluff."

How a Lamb Is Shorn.

B-ney hopes.
U-nexpected revenues.
I owe U.
S-cthing left. —Life.

Loose Leaf Ledgers

We supply Loose Leaf Ledger systems of all sizes and kinds, and for all account purposes.

The most approved and durable form of booking orders. Bound in Russia leather and corduroy.

Leaves to fit all standard makes of binders.

We guarantee quality of all work to be first-class in every respect.

THE Review Printing Co PETERBOROUGH

"The Two-Mass"

Work . . . Well Done

Has its value. There's no going over required after we complete a job.

Intelligent workmanship, good materials and honest effort.

We carry out contracts or attend to any call on any emergency. If you require Plumbing or Electrical work give us the opportunity to tell you what we can do. Satisfaction guaranteed.

MacPherson & McGregor

Plumbing, Heating and Electrical Contractors, George-st.

The Nuptial Knot

Will not be so well tied unless the Wedding Present is had at Sanderson's. Let us suggest some things:

Hawke's Cut Glass in beautiful pieces
Wedding and Gem Rings.
Pearl Jewelry, very appropriate for bride's presents.
Beautiful gold articles of handsome design.
Beautiful Mantle Clocks and Timepieces.
A full line of goods exactly the thing for the season.

SANDERSON

367 George-st

GRAND TRUNK RAILWAY SYSTEM

Hunters' Excursions

Single Fare for Round Trip FROM Peterborough TO

Muskoka Lakes, Lake of Bays, Magnetawan River, Midland, Penetang, Lake Nipissing, all stations Argyle to Coboconk, Lindsay to Haliburton, Severn to North Bay, inclusive. Good going October 22nd to November 3rd.

And to North Bay and points on C.P.R., Mattawa to Nipigon and Garden River, inclusive; also Kinawa and Temiskaming. Good going daily until November 3rd.

All tickets valid returning on or before December 10th, 1904.

World's Fair, St. Louis, $21.50

with stop-over privileges at Chicago, Detroit and intermediate Canadian stations. Through Pullman sleepers twice daily.

For tickets, illustrated literature and full information call on

WM. BUNTON, City Ticket Agent.

CANADIAN PACIFIC

WILL ISSUE FOR GENERAL ELECTIONS

RETURN TICKETS AT SINGLE FARE

Good going on November 2nd and 3rd; returning until November 6th.

Between all stations in Canada, Fort Arthur, Ont., and East.

Tickets and full particulars from your nearest Canadian Pacific Agent.

T. R. DODDY, City Passenger Agent, 141 George-st., Peterborough.

A. H. NOTMAN, Gen. Pass. Agent, Toronto.

Dye to any Color At Home!

"Maypole" is a cake of soap that washes and dyes at one operation. Not an old fashioned dirty, messy powder dye. It gives brilliant, fast colors—dyes anything—dyes to any color or shade. Good-bye to that trip to the dye house—dye at home with Maypole.

Maypole Soap

Made in England but sold everywhere. 10c. for Colors—15c. for Black.

Toronto Savings AND Loan Company

43½-437 George-st., Peterboro.

HON. GEO. A. COX..... President

PAID UP CAPITAL $1,000,000.00
RESERVE FUND 480,000.00

SAVINGS DEPARTMENT

3½% Interest, compounded half-yearly, allowed on deposits of ONE DOLLAR and upwards.

ABSOLUTE SECURITY and PROMPT SERVICE is the basis upon which we solicit your account.

MONEY TO LOAN

At lowest current rates of interest.

Further information furnished on application to

W. G. MORROW, Manager.

Architecture

E. M. STOREY

ARCHITECT, ETC., 172 Wellington Street, Kingston, Ont. All orders promptly attended to and guaranteed satisfactory in every particular.

Medical

T. POPHAM McCULLOUGH

M. D., EYE, EAR, NOSE AND THROAT Office—Removed to No. 168 Brock Street, Peterborough

Dental

DR. H. A. WOOD

DENTIST

Dental Rooms No. 408 (upstairs) George St., opposite Adam Hall's. Phone No. 30. Day or night.

DR. R. F. MORROW

MASTER OF DENTAL SURGERY, and Gold Medalist, R. C. D. S. Office in his old stand over China Hall, Room No. 1, Corner of George and Simcoe Streets.

Legal

R. E. WOOD

BARRISTER, SOLICITOR, ETC. Office in the Bank of Commerce Building. MONEY TO LOAN.

W. H. MOORE

BARRISTER, SOLICITOR, in the Supreme Court, etc. Office—Corner of George and Hunter Streets, over Bank of Toronto.

D. O'CONNELL

BARRISTER, SOLICITOR, ETC. Office 154½ Hunter Street, two doors West of Post Office, Peterborough. MONEY TO LOAN.

HALL & HAYES

BARRISTERS, SOLICITORS & NOTARIES PUBLIC, Hunter Street, Peterborough, next to English Church. MONEY TO LOAN at the lowest rates of interest.

R. S. D. HALL. LOUIS M. HAYES

HALL, MEDD & DAVIDSON

Successors to Stratton & Hall.

BARRISTERS, SOLICITORS, ETC., Peterborough, Ont. Office—Corner of Hunter and Water Streets, over Bank of Commerce.

R. S. HALL S. T. MEDD W. S. DAVIDSON

EDMISON & DIXON

BARRISTERS, SOLICITORS, ETC. Office in Claxton's Block, Corner Hunter and George Streets, over Dickson's Store.

DENNISTOUN, PECK, KERR & STEVENSON

BARRISTERS, SOLICITORS, NOTARIES, ETC., 615 Water Street, Peterborough.

R. H. DENNISTOUN F. D. KERR
E. A. PECK A. STEVENSON

Money

ROGER & BENNET

BARRISTERS, SOLICITORS, ETC., 325 Water Street, Peterborough. Telephone No. 101.

MONEY AT EASY TERMS 5 PER CENT.

ONTARIO BANK

PETERBOROUGH BRANCH

General Banking Business Transacted

SAVINGS BANK DEPARTMENT

HIGHEST RATES OF INTEREST allowed on deposits of $1.00 and upwards. Corner Water and Simcoe Streets.

JOHN GRANT, Manager.

When Sickness Comes

there's always a need for Armour's Extract of Beef. It keeps up vitality and prevents excessive loss of flesh and strength. It's rich beefy flavor makes beef tea that is as appetizing as it is delicious and stimulating.

Sold by all Grocers and Druggists.

ARMOUR LIMITED, TORONTO.

Sole packers and shippers for Canada.

The Daily Review.

MONDAY, OCT 24, 1904.

HER HAIR GAUGHT FIRE

Toronto Woman Fatally Burned On Sunday Afternoon.

Miss Hess Was Drying Her Hair Over a Coal Oil Heater—When Found By Other Inmates of the House She Was a Mass of Flames—Just Placed in Ambulance Cot When she Expired—Other Accidents.

Toronto, Oct. 24.—Catharine Hess, who lived at William Poultney's, 45 Gould street, was so badly burned yesterday afternoon that she died a few hours afterward.

No one knows the cause of the accident, which occurred about one o'clock. It is supposed that Miss Hess, whose room was on the second floor, was drying her hair over a coal oil heater. The hair caught fire, which was immediately communicated to her wrapper. She ran to the bathroom.

Mr. Poultney and his brother were in a room on the third-storey when they saw smoke issuing from the bathroom window. They ran down to the other floor and found Miss Hess a mass of flames. They wrapped her in quilts extinguishing the flames.

Dr. H. J. Hamilton was sent for, and everything possible done for the sufferer. At 5.30 it was decided to remove her to St. Michael's Hospital. She had just been placed on the ambulance cot when she expired.

Deceased was well-known in Toronto. It is thought she was born here, the family having lived in Lombard street at one time. She has no relatives living in the city. Her mother and two brothers died within the last five years. For the past 10 years she has been employed as forewoman at O'Brien's ladies' tailoring establishment. She was 36 years of age and had lived with the Poultney's for a number of years.

Mr. Poultney says he heard no screams. As deceased's mouth and throat were badly burned it is thought the flames choked her so that she could not make an outcry.

Coroner Johnston has issued a warrant for an inquest at the morgue to-day at 3 p.m.

Burned to Death.

Ottawa, Oct. 24.—Hilda Martin, 4 years of age, was burned to death on Saturday at the family home, Janeville. She was standing before the fire when a spark ignited her dress and a moment afterwards she was in flames. She lingered in terrible agony from 9 a.m. to 4 p.m.

His Jaw Was Broken.

Carberry, Man., Oct. 24.—Charles Watts, engineer for Dr. Swensorton's threshing outfit, had his jaw broken at MacKenzieville yesterday by a cylinder head blowing out. He was brought to town and the jaw set. Watts is doing as well as can be expected.

Charged With Stealing 1,900 Sheep.

Lethbridge, N. W. T., Oct. 24.—J. Seeley, a prominent Mormon sheep owner, of Stirling, was brought up before Inspector Belcher, charged with stealing twelve hundred sheep belonging to B. Grote. In a recent storm the sheep strayed from the band and were found in Seeley's bunch. When charged Seeley said—he had bought them from Gray, another sheepman, and denied that Grote's sheep were with his. He was remanded to Oct. 28 and bail was accepted.

Arrested Five Counterfeiters.

New York, Oct. 24.—Secret service officers Saturday night arrested five alleged counterfeiters of Austro-Hungarian twenty-kroner bank notes here and seized the counterfeiting plant. The plant was on Union avenue, the Bronx.

General Lake Arrives.

Quebec, Oct. 24.—General Lake and Mrs. Lake were passengers on the Allan R.M.S. Ionian, which arrived in port early Saturday morning. They left for Montreal by the same steamer.

Teething Time

causes endless suffering for baby without

Menthol Worm Remover

It cures the pain—gives rest the stomach from harassing cramps—makes the bowels move regularly—and brings sound, refreshing sleep. 25c. a box—at all druggists.

The Griffiths & Macpherson Co., Ltd., Toronto, Ont.

BOUND TO WIN NOV. 3

St. John Ovation to R. L. Borden Greatest City Has Seen.

Powerfully Confident Party At Conservative Leader's Back in New Brunswick—Given Demonstration Unequalled in Political History of the Chief City—Mr. Borden Had to Speak From His Carriage.

St. John, N. B., Oct. 24.—R. L. Borden spoke here Saturday night to a crowded house, under the auspices of the newly formed Borden Club, whose honorary presidency he accepted. His visit has shown that there is back of him a powerfully confident party in St. John, which seems bound to win on Nov. 3.

He was given a demonstration unequaled in political history here, being escorted from the hall by bands and a torchlight procession, cheering thousands in line and along the route, rockets shooting and red fire illuminating the remarkable scene. At King Square Mr. Borden had to speak from his carriage. Then he was attended to the home of W. H. Thorne, whose guest he is. He will go to Halifax to-day.

Liberals in their fear for the result, are trying to get Laurier to speak here on Oct. 31. It was said last night a campaign Liberal morning paper will be started Tuesday, edited by Dr. Jas. Hannay. These things contrasted with the solid enthusiastic Opposition, show the outlook in St. John to defeat of the Government, and the reports from the provincial constituencies are also full of encouragement for Mr. Borden's followers.

Blair Meets Russell.

Montreal, Oct. 24.—Hon. A. G. Blair reached here yesterday from Ottawa and David Russell returned from St. John, N.B., at 8 p.m. The ex-Minister of Railways said he had nothing to communicate last evening.

POLITICAL POINTERS.

William Gray on Saturday night was nominated by the Conservatives of London to oppose Hon. Charles Hyman.

The Conservatives of Kings County, N.S., on Saturday nominated J. W. Ryan of Kentville, as their candidate for the Dominion House.

It is stated in Liberal circles at Dauphin, Man., that if R. L. Richardson beats Hon. Clifford Sifton in Brandon the Minister of the Interior will run against Campbell in Dauphin, and that the election has been postponed there for this reason.

Dr. Montague of Hamilton appeared on Saturday and has withdrawn as candidate in London, owing to his business and private duties.

Big Wigs Big Fees.

London, Oct. 24.—(C.A.P.)—Arnold White, in an article in The Sunday Sun on "The Appetite for Big Fees," says Attorney-General Finlay spoke for seven days in the Alaska arbitration, thus receiving £700 a day for a speech which failed to strengthen or sustain the just rights of Canada. For one speech, Sir Edward Carson received £2,733. Our law officers are eloquent persons, but Canadian jurists hold they were not worth the money received, because the Alaska case was not prepared by them, but by the Canadian counsel, as the latter were the best qualified. Sir Robert Finlay's role in the Alaska arbitration was a political one. He pleased his Government, who wished to please the United States.

Admits Pullman Robbery.

St. Louis, Oct. 24.—Believing himself about to die, William Morris, alias Blair, the leader of the three suspects who killed Detectives Shea and Dwyer in a desperate battle Saturday, and who was himself wounded in vital organs, yesterday confessed to having been implicated in two train robberies, after his identification by railroad men as one of the four men who robbed the Pullman passenger, on the Illinois Central "Diamond Special" between Harvey and Madison, Ill., Aug. 1.

Divorce Still Worries Them.

Boston, Oct. 24.—At the close of the fifteenth day of the Episcopal General Convention the House of Bishops and House of Deputies were still at variance on the question of marriage and divorce. The issue will be taken before the latter body this week for the third time during the convention, the bishops having declined to accept without amendment the compromise measure adopted by the deputies.

Fire At Rat Portage.

Rat Portage, Oct. 24.—At 1.40 Saturday morning fire totally destroyed Neil Brunsell's bathhouse, together with all Brunsell's new stock and the summer campers' gasoline launches, sailboats and rowboats, which were stored there. The insurance is $1,000 in the Metropolitan, $1,000 in the Western and $2,000 in the Guardian. Brunsell estimates his loss at $7,000.

$320,000 in Gold On Steamer.

Seattle, Wash., Oct. 24.—The steamer City of Seattle arrived Saturday from Skagway. She brought $320,000 in gold and 204 passengers. Miners report that the water is lowering rapidly in the Yukon and in some parts the ice is already solid.

To Buy Gas Stock.

Toronto, Oct. 24.—The ratepayers of this city on Saturday gave the bylaw to purchase stock in the Consumers' Gas Co. a majority of 2,039. Three money bylaws were also carried.

To Entertain Earl Grey.

London, Oct. 24.—(C. A. P.)—The Canada Club will entertain Earl Grey to dinner on Nov. 21. Lord Strathcona will preside.

JOHN A. DAVIDSON DEAD.

Prominent Resident of Guelph Passes Away On Sunday.

Guelph, Oct. 24.—John A. Davidson, so widely known in the newspaper fraternity of the province, died in Guelph Sunday as a result of a paralytic stroke of two weeks ago. From 1873 to 1898 he was the partner of the late James Innes in The Guelph Mercury. He learnt the business with The Streetsville Review and assisted to bring out The Standard, the first paper in Brampton.

From 1863 to 1871 he was foreman in The Guelph Herald, afterwards going to The Mercury in the same position. He was an ex-president of the Canadian Press Association. He served some years on the board of education and was one of the first board of trustees and one of the first class leaders of Dublin street Methodist Church.

He leaves a widow, a sister of the late James Innes, both of Vancouver, B.C. The funeral will take place on Tuesday at 3 o'clock. The trustee board of Dublin street Church will attend in a body. The board of education is also expected to attend.

Chief Thrown Into Jail.

Vancouver, Oct. 24.—Chief Zequid of the northern tribes of British Columbia Indians has been thrown into jail here to await his trial for refusing to allow his people to tell of a young girl who was murdered, her head cut off and $500 taken from her. The Indian maiden was keeping the money for her "buck," who was a very successful hunter. The murder took place at the Indian village of Varville, B. C., but no threats or hope of reward will induce the Indians to betray the slayer of the girl.

House Moved By Wind.

Brockville, Oct. 24.—During an exceedingly heavy gale which swept over these parts a large frame house in the west end of the town, under construction by J. C. Yarwood, was swept bodily from the foundation and landed several feet away. The frame had been erected and boarded in, and the roof put on. The structure was totally wrecked.

ON THE SAFETY OF OVER EATING

The Rule of Choosing the Lesser of Two Evils Applies to the Way You Eat.

I want to know how a man is to know when he has had enough?

The Pilgrim Fathers, I believe, had a quaint saying to the effect that you should always rise from the table feeling as if you could eat some more.

But the question is, how much more?

Just when to stop?

That's the point.

The rule is wrong, because it's no rule at all.

It is inexact and unscientific.

It is likely to lead to the dangerous habit of eating too little.

And eating too little—or digesting too little, which amounts to the same thing—is the cause of nine-tenths of the diseases from which humanity suffers to-day.

What is disease?

It is simply uneven balance between waste and repair.

Some organ lacks strength to carry on the special work for which it was created.

Where shall it find the strength it lacks?

In drugs?

Ten thousand times, NO!

Better die than become a hopeless drug fiend.

No: in food.

"But," you say, "I eat plenty of good food every day!"

True, dear friend, but you don't digest it.

And food, undigested, is mere poison.

So, to make food do you good, you must take Stuart's Dyspepsia Tablets.

The great thing about Stuart's Dyspepsia Tablets is, that their action does not depend upon stimulative druggery.

They cannot create a habit.

They contain no ingredients to "pick-you up," tone up your nervous system," or furnish whip energy by calling out your vital reserve force.

They create new strength, force and energy—out of your Food.

If taken starving, they will do you no good at all.

So, eat to live, and live to eat, with Stuart's Dyspepsia Tablets.

The curse of our present civilization is exhaustion.

And exhaustion, whether of brain, nerves, physical strength, or vital force, is caused by starvation.

Of two evils, it is better to overeat (and prevent indigestion with Stuart's Dyspepsia Tablets) than to rise from the table not having eaten enough to repair the exhaustion of your vital forces.

For exhaustion or starvation leads to the most varied forms of sickness or disease, brought on by inability of the weakened vitality to counteract the disease—poisons and microbes.

Whereas the well-fed, and well-nourished persons, without ever feeling the worse for it, can expose himself to dangers, the mere thought of which would drive the weak, starving dyspepsia into a panic fit.

Good food, well digested, is the great secret of a healthy existence here on earth.

So eat heartily, every day, of the best food you can get, and regulate the working of your digestive machinery with Stuart's Dyspepsia Tablets.

As a result, you will be astonished to find how much stronger and livelier you feel, how much more and better work you can do, how much more pleasure you will get out of life, and how your old enemy, that chronic trouble, which has fastened upon your weak spot, wherever it is, will up and away, and ever after leave you in peace, health and comfort.

There's more truth than poetry in all this.

Try it once.

HAVE YOU SEEN?

The New Edition of the

FAMOUS STODDARD LECTURES

offered here for a SHORT TIME ONLY by our Salesmen at

WHOLESALE RATES

Balch Bros. Co., Boston.

RUSSIAN FLEET ATTACKS BRITISH TRAWLING SHIPS

Continued from page 1

struct Ambassador Hardinge to make the strongest representation to the St. Petersburg Government and obtain reparation and apologies and assurance of the Russian Pacific fleet's good behavior for the future.

Demand Immediate Satisfaction.

Considering the circumstances in the case, the newspapers treat the matter with commendable calmness, but are firm in demands for immediate satisfaction.

The Chronicle says: "The next 24 hours must settle it one way or the other. Only two modes of settlement are possible. Either explanation, apology and generous compensation to the victims' families or an ultimatum."

The Standard says: "An explanation should be promptly and sternly demanded for the intolerable outrage. The Russian Government should be informed that it is expected to recall its ill-starred squadron, first, in order that proper investigation may be held, and, second, to keep it out of harm's way for the future."

Queen Might Have Been In It.

It is remarked that but for an eleventh hour alteration of arrangements for Queen Alexandra's departure from Copenhagen the Royal yacht, which arrived home with the Queen yesterday, might have been in the neighborhood of the Russian fleet when the trawlers were fired upon.

M. Sazoneff, one of the officials of the Russian Embassy, last night expressed deep regret for the North Sea incident. He was convinced, he said, that the unfortunate event was the result of accident. If there had been firing, it could only have been due to suspicion of some hostile attack upon the fleet.

Baltic Fleet Moves.

London, Oct. 24.—The Russian Pacific (Baltic) fleet, comprising seven battleships and four cruisers, passed Dover in three sections between 6 o'clock yesterday morning and 2 o'clock yesterday afternoon, and later passed Eastbourne. They were watched by large crowds from shore.

Nothing has been seen of the torpedo flotilla, which may, however, have passed during the night. Lloyd's at noon reported four Russian torpedo boats passing St. Catharines Point, "apparently boarding a steamer bound east."

A despatch from Cherbourg reports that three Russian torpedo boats, escorted by the volunteer cruiser Krie, are moored in the roadstead there to take coal, water, etc.

Searched Merchantmen.

Portsmouth, Oct. 24.—The report is confirmed here that vessels of the Russian Baltic fleet stopped and searched merchantmen off the Isle of Wight.

And At Cherbourg.

Cherbourg, Oct. 24.—Four more Russian torpedo boats have arrived here, conveying a collier. They will not leave until Monday.

Treasures of the Kremlin.

The ikons in the Cathedral of the Assumption in the Kremlin at Moscow are immensely valuable. They yielded about five tons of silver and five hundredweight of gold to the French soldiery in 1812 but this treasure was recovered by the Cossacks, who in their gratitude presented to the cathedral a silver chandelier weighing 900 pounds. The jewels with which the ikonostas is adorned are valued at $225,000, a single emerald alone being worth $50,000. This is a Bible so large that two men are needed to lift it, and it is studded with gold and emeralds and other stones. A sober estimate of the weight of gold used in the ikonostas and vessels of this famous church alone places it at 106 hundredweight.

The Antiquity of Chairs.

Chairs were used in Egypt so long ago as 3399 B.C. The Chinese employed them from about 1300 B. C. In India they were used, and are mentioned as dating from 1100 B. C. House chairs, with backs, were in use in India A. D. 300. They are known to have been employed in Rome so early as A. D. 70, being mentioned by Pliny at that date. Chairs with foot rests were used in Rome A.D. 150.

CONSUMPTION

Hope, fresh air, rest and Scott's Emulsion are the greatest remedies for consumption. Scott's Emulsion will always bring comfort and relief — often cure. Scott's Emulsion does for the consumptive what medicine alone cannot do. It's the nourishment in it that takes the patient in long strides toward health.

We'll send you a sample free.

SCOTT & BOWNE, Chemists, Toronto, Ont.

THE MARKET REPORT

Peterborough Market

WHEAT	
Wheat	$0 90 to
FLOUR AND MEAL	
Flour, family, cwt	$2 75 to 3 00
Flour, bakers' cwt	2 90 to 3 00
COARSE GRAIN	
Barley, per bushel	0 40 to 0 43
Peas, small	0 60 to 0 70
Peas, tamamies	0 60 to 0 70
Oats	0 32 to 0 34
Buckwheat	0 48 to 0 50
Rye	0 40 to 0 48
WOOL AND HIDES	
Wool, unwashed	0 06 to 0 07
Fleece Wool	0 11 to 0 18
Veal Calf Skins	0 08 to 0 10
Deacons	0 40 to 0 50
Beef Hides, per cwt	6 50 to 7 00
Sheepskins	0 50 to 0 60
MEAT, POULTRY AND DAIRY PRODUCE	
Beef by the ¼, per cwt	4 00 to 5 00
Mutton, per lb	0 07 to 0 09
Lamb, quarter, per lb	0 08 to 0 11
Dressed Hogs, per cwt	6 50 to 7 00
Pork by the ¼, per lb	0 08 to 0 09
Lard	0 10 to 0 12½
Chickens, per pair	0 50 to 0 60
Ducks, per pair	0 60 to 1 00
Geese, each	0 80 to 1 25
Turkeys, each	1 00 to 1 50
Butter, fresh roll, per lb	0 20 to 0 23
Butter, crock	0 16 to 0 18
Eggs, per doz	0 20 to 0 22
LIVE STOCK	
Cattle, exporters	0 4 to 0 04½
Choice butchers, steers & heifers	0 3½ to 0 03¾
Light heifers and cows	2 50 to 3 00
Feeders, 1000-1100	3 00 to 3 25
Stockers	0 02 to 0 02½
Hogs, select, 190-160	4 90 to 5 00
Fats and heavies	4 90 to 5 00
Lights	4 25 to 4 75
Sows	3 00 to 3 25
Stags	0 1½ to 0 02
Sheep	3 00 to 3 25
Lamb, per lb	0 3½ to 0 04
GENERAL	
Potatoes	0 50 to 0 75
Carrots	0 40 to 0 45
Wood, hard	6 50 to 8 00
Wood, soft	3 00 to 5 00
Straw, per load	2 00 to 3 00
Tallow, rendered, per lb	0 06 to 0 08
Hay, timothy, per ton	9 00 to 9 50
Hay clover, per ton	7 00 to 8 00

Wheat Futures Close Quiet By Higher At Liverpool—Live Stock Markets—The Latest Quotations.

Saturday Evening, Oct. 22.

Wheat futures at Liverpool closed quiet, ½d higher, with corn firm at ¼d higher.

TORONTO ST. LAWRENCE MARKET.

Grain—		
Wheat, white, bush	$1 05 to $....	
Wheat, red, bush	1 00	....
Wheat, spring, bush	0 99	....
Wheat, goose, bush	0 90	....
Beans, bush	1 00	1 10
Barley, bush	0 50	....
Oats, bush	0 38	....
Rye, bush	0 75	....
Peas, bush	0 65	....
Buckwheat, bush	0 47	0 48

LIVERPOOL GRAIN AND PRODUCE.

Liverpool, Oct. 22, closing—Wheat—Nominal; futures quiet; December, 7s 4¾d; March, 7s 6d.

Corn—Spot quiet; American mixed, 4s 6¼d; futures quiet; December, 4s 6¼d; January, 4s 3¼d.

Peas—Canadian quiet at 5s 7d.

Flour—St. Louis fancy winter steady at 8s 9d.

Hops in London—Pacific coast strong, £6 5s to £9.

Beef—Firm; extra India mess, 65s.

Pork—Steady; prime mess western, 77s 6d.

Hams—Short cut, 14 to 16 pounds, dull at 45s. Bacon—Dull; Cumberland cut, 26 to 30 pounds, 46s; short rib, 16 to 24 lbs., 47s 6d; long clear middles, light, 28 to 34 lbs., 47s; long clear middles, heavy, 35 to 40 lbs., 45s 6d; short clear backs, 16 to 20 lbs., 42s; clear bellies, 14 to 16 lbs., 40s; shoulders, square, 11 to 13 lbs., dull at 38s.

Lard—Prime western in tierces firm at 38s; American refined in pails dull at 38s 6d.

Butter—Good United States steady at 70s.

Cheese—American finest white firm at 42s; do. colored strong at 44s.

Tallow—Prime city firm at 22s; Australian in London dull at 26s 6d.

Turpentine—Spirits steady at 38s 9d.

Rosin—Common steady at 7s 3d.

Petroleum—Refined quiet at 6½d.

Linseed oil—Firm at 17s 9d.

NEW YORK GRAIN AND PRODUCE.

New York, Oct. 22.—Flour—Receipts, 12,985 bbls; sales, 300 bbls. Flour firm but quiet. Rye flour—Firm.

Wheat—Receipts, 3000 bu; sales, 1,000,000 bu; wheat opened steady and quickly advanced on manipulation of December, higher northwest receipts and on covering; December, $1.19 to $1.19⅝; May, $1.14⅛ to $1.15 5-16.

Rye—Nominal.

Corn—Receipts, 3150 bu; corn dull and featureless.

Oats—Nominal; receipts, 71,200 bu.

Sugar—Raw steady; fair refining, 3⅝c; centrifugal, 96 test, 4⅛c; molasses sugar, 3½c; refined quiet.

Coffee—Steady; No. 7 Rio, 9¼c.

Lead—Firm; $4.20 to $4.37½.

Wool—Firm.

Hops—Firm; state, common to choice 1904, 32c to 38c; Pacific coast 1904, 31c to 37c.

NEW YORK DAIRY MARKET.

New York, Oct. 22.—Butter—Firm and unchanged; receipts, 4301.

Cheese—Quiet and unchanged; receipts, 5793.

Eggs—Steady and unchanged; receipts, 4066.

CATTLE MARKETS.

Heavy Demand for Hogs With Higher Prices—Other Stock Firm.

EAST BUFFALO CATTLE MARKET.

East Buffalo, Oct. 22.—Cattle—Receipts, 400 head; nothing doing; prime steers, $5.30 to $5.65; shipping, $4.50 to $5.25; butchers', $4 to $4.85; heifers, $2.50 to $4.25; cows and bulls, $2.25 to $4; stockers and feeders, $2.25 to $3.75.

Veals—Receipts, 250 head; 25c lower at $4.25 to $7.75.

Hogs—Receipts, 4300 head; active, steady to 10c higher; heavy, $5.50 to $5.60; mixed, $5.50 to $5.55; yorkers, $5.30 to $5.40; pigs, $5.15 to $5.25; roughs, $4.50 to $4.75; stags, $3.75 to $4.50; dairies and grassers, $5.20 to $5.40.

Sheep and lambs—Receipts, 3400 head; active; sheep steady; lambs 10c higher; Canada lambs, $5.75 to $5.85; native lambs $4.90 to $5; yearlings, $4.90 to $4.75; wethers, $4.25 to $4.50; ewes, $3.75 to $4; sheep, mixed, $2 to $4.25.

NEW YORK LIVE STOCK.

New York, Oct. 22.—Beeves—Receipts, 905; no trading; exports, 925 cattle, 50 sheep and 5525 quarters of beef.

Calves—Receipts, 189; demand slack and only one car of westerns were sold at $2.37½. Veals—Nominally steady.

Sheep and lambs—Receipts, 4217; sheep steady; lambs in good demand and firm; common to very choice sheep, $2.75 to $4.50; common to prime lambs, $5 to $6.

Hogs—Receipts, 3609; market firm to 10c higher.

CHICAGO LIVE STOCK.

Chicago, Oct. 22.—Cattle—Receipts, 500; market steady; good to prime steers, $5.50 to $7; poor to medium, $3.50 to $5.25; stockers, $2 to $4; cows, $2.80 to $4.50; heifers, $2 to $5; canners, $1.25 to $2; bulls, $1.75 to $4.25; calves, $3 to $7; Texas-fed steers, $4.50 to $5.30; western steers, $3.50 to $5.30.

Hogs—Receipts, 8000; market strong to 5c higher; mixed and butchers', $4.90 to $5.50; good to choice heavy, $5.30 to $5.50; rough heavy, $4.70 to $5.15; light, $4.90 to $5.40; bulk of sales, $5 to $5.35.

Sheep—Receipts, 2000; market steady; good to choice wethers, $3.75 to $4.40; fair to choice mixed, $3 to $3.60; native lambs, $3.50 to $5.85.

CHEESE MARKETS.

London, Oct. 22.—There were 1234 boxes of cheese offered at to-day's market, 225 white, balance colored. Bidding from 8⅝c to 9c. No sales.

Cowansville, Que., Oct. 22.—At the weekly meeting of the Eastern Townships Dairymen's Association here to-day 30 creameries offered 1080 boxes of butter and 16 factories offered 653 boxes of cheese. Cheese sales: D. A. McPherson bought 250 at 9c and 31 at 8 15-16c.

The old-fashioned bake-oven was the best our great grandmothers could get. They baked in it in a kind of a way and were satisfied with it because they knew nothing better. But the modern housewife wastes time and good food when she fails to avail herself of the improvements of the

Imperial Oxford Range

No other range on the market can do the baking this oven does. The oven is kept evenly supplied with fresh superheated air all the time.

See this range at your dealers or write to us direct.

The Gurney Foundry Co., Limited

Toronto, Canada

Montreal Winnipeg Vancouver B.C.

FOR SALE BY

GEORGE H. HUTCHISON, PETERBOROUGH

Going to the Exposition?

Then travel in comfort, cleanliness and safety by

....THE....

Lake Shore

& MICHIGAN SOUTHERN RAILWAY.

Special St. Louis Service.

Through trains, superb equipment—Double Track—speed and punctuality. Costs no more than the poorer roads.

Insist that your ticket reads, via

Lake Shore

FOR BOOK OF PARTICULARS, ADDRESS.....

J. W. DALY, G. E. A., - - BUFFALO, N. Y.

Don't You Think

The little ones would like some of our Fresh Candies—all our own make! They are wholesome and tasty! Here is the list

Cocoanut Fruit	Maple Fudge
Chocolate Creams	Nut Mixtures
Chocolate Caramels	Peanut Bars
Chocolate Fudge	Chocolate Crisp
Caramels	Kisses

T. H. Hooper

TWO STORES

George and Brock-sts., George, near Charlotte

DOMINION ELECTIONS.

West Riding of

Peterborough

Mr. Jas. Kendry

the Liberal-Conservative Candidate,

Will address the Electors of the Riding at the following places:

LAKEHURST—Tuesday, October 25th, at 7.30 p.m.

TAYLOR'S SCHOOL HOUSE—Wednesday, October 26th, at 2 p.m.

NOGIE'S CREEK—Wednesday, October 26th, at 7.30 p.m.

UNION CREEK—Thursday, October 27th, at 2.00 p.m.

SWAMP LAKE—Thursday, October 27th, at 7.30 p.m.

BUCKHORN—Friday, Oct. 28th, 7.30 p.m.

Electors are earnestly invited to come and hear the discussion. Mr. Kendry will no doubt be accompanied by other speakers, who will also address the meeting.

GOD SAVE THE KING.

T. E. BRADBURN, Pres. W. R. L. C. A.

J. W. GARVIN, Sec'y W. R. L. C. A.

Waterproof Covers

—AND—

Clothing

We manufacture and keep all kinds in stock. Protect your horses and your self and buy goods by having TURNER'S CELEBRATED WATERPROOF GOODS.

Note the address.

J. J. TURNER & SON

Cor. George, King and Water-sts, Peterborough, Ont.

TENTS and STOVES to rent forhouses. Telephone day or night.

Coal and Wood

The Best, Well Screened, Bright Coal all sizes, delivered promptly. All Lakes. You get satisfaction using our coal.

FIRSTCLASS DRY HARDWOOD

NOW IN STOCK

J. E. A. FITZGERALD

Cor. Brock and Aylmer Sts.

Telephone 111

SEASONABLE FUR SPECIALS

OFFERED ALL THIS WEEK

ALASKA SABLE SCARFS, 72 inches long, with 6 and 8 tails in front $15 each.

ALASKA SABLE SCARFS, 45 inches long, trimmed with cluster of 6 tails, $9.50 each.

COLUMBIA SABLE SCARFS, 80 inches long, trimmings of 8 tails, and silk cord and ornament, $12.50 each.

COLUMBIA SABLE SCARFS, 45 inches long, cluster of 6 tails, $5.00 each.

BLACK MARTIN SCARFS, 72 inches long, trimmed with 6 tails, for $8 each.

NEW STYLE LADIES' FUR-LINED JACKET, dark tweed and black beaver cloth coverings, lined kaluga through body and sleeves, length 30 inches, $15 each.

NEW STYLE LADIES' FUR-LINED JACKET, 30 inches long, black frieze finish cloth, lined through body and sleeves with Hampster, for $18.50 each.

MEN'S FUR-LINED COATS, 50 inches long, black beaver cloth coverings, lined with marmot, and collar and lapels of German otter, $30 each.

MEN'S FUR-LINED COATS, 50 inches long, fine imported beaver cloth coverings, lined throughout with best winter muskrat, trimmed with selected Persian Lamb $55 each.

ANYTHING AND EVERYTHING IN FURS AT CLOSEST MANUFACTURER'S PRICES.

Barrie's

Manufacturing Furriers.

DIAMOND HALL.

WATCHES ARE RUINED

Did it ever occur to you that more Watches are ruined by incompetent workmen than by actual wear. We are experts in the repair of Watches, having spent a whole life time among them, and if yours needs adjusting and passes through our hands we guarantee satisfaction.

FROST'S

DIAMOND HALL

The Daily Review.

MONDAY, OCT 24, 1904.

SUB CONTRACTORS WON

Court Awards them $843 in the Action Against J O'Toole

(Special to the Review.)

Toronto, Oct. 24.—Judgment was delivered this morning in the action of Toms & Bouthillier vs J. O. Toole. Plaintiffs who were subcontractors on the work of the Peterborough Hydraulic Power Co., are awarded $843.

The above was an action brought by Toms and Bouthallier of Ottawa, sub-contractors on the new building of the Peterborough Power Company, on site of the old Dickson Company's dam at the foot of London st. their claim being that they were entitled to an amount in payment of bricklaying done according to the measurement adopted by tradesmen in Ottawa. The contractor, J. O'Toole, claimed that this allowed for a greater amount of brick than was actually in the building and was willing to pay according to Peterborough measurement. The case was a peculiar one and the court has decided in favor of the plaintiffs.

Pitiful Helplessness.

Victims of nervous disease are most to be pitied because their ailment usually terminates in mental or physical helplessness. Paralysis, locomotor ataxia and insanity can only be avoided by building up the nervous system at the first sign of trouble, and there is no preparation so well suited for this purpose as Dr. Chase's Nerve Food, the great nerve restorative.

Harold Jarvis Concert Co.

The treat of the season is in store for those attending the concert by above company to-morrow evening. Every number on the programme is a gem. One selection, "The German Song," composed for and dedicated to Mr. Harold Jarvis, by Miss Alice Roger, of town, will be sung by Mr. Jarvis. Miss Roger has kindly consented to play his accompaniment.

Miss Helen Davies will also contribute two numbers to the programme.

Secure your tickets and have them marked early, as the plan is rapidly filling.

MOST PROMISING MAN

Is Sir Wilfrid Laurier But he Never Keeps His Promises

The incident to which the following article, appearing at the time in the Montreal Star, refers is no doubt fresh in the memories of Review readers. Its truth is as manifest to-day as it was then —:

"The Star, referring to the Langelier interview, says Mr. Langelier strongly maintains his right to be appointed Lieutenant-Governor of Quebec, basing his claim upon a written promise of the appointment made by Sir Wilfrid Laurier in a letter received July 5th, 1896. If this promise (the authenticity of which is not questioned) is Mr. Langelier's only claim to the honors and emoluments of Spencerwood, he had better be on the lookout for another situation. Does he imagine he is the only man in whom Sir Wilfrid Laurier promised the Lieutenant-Governorship, or does he pretend that a promise made by the Premier to Francois Langelier is more sacred than a promise made by the Premier to anybody else? Sir Wilfrid gives his promises as freely and cheerfully as Mr. Micawber gave his I.O.U's. He is regarded as Canada's most promisory politician. If there is any kind of a tariff or any kind of a policy on the Manitoba school question that Sir Wilfrid has not promised to adopt, it has only to be mentioned between now and the Nicolet election for the promise to be forthcoming. Some men who bestowed promises so lavishly might be expected to break them, but Sir Wilfrid is too honorable a man for that. When his promises fall due, and he finds they are more than he can meet, he simply renews them. That letter of July 8, 1896, is as good today as the day it was written. Francois Langelier should take care of it, as a precious souvenir of a great occasion and a fitting recognition of his services to his party. He may never be Lieutenant Governor, but what of that? He must learn to look at such questions from the broad standpoint of the interests of his country, and the interests of his party, and it is obviously in the interests of both that Sir Adolphe Chapleau should continue to be Lieutenant-Governor of Quebec. It is not that Sir Wilfrid loves Langelier less or that he loves Chapleau more, but that he realized keenly the danger of letting loose the political forces now pent up in Spencerwood."

DIED.

BARRIE.—On Monday, Oct. 24 h. 1904, James Barrie, aged 83 years. The funeral will take place from the residence of Mr. Fred Guerin, Lot No. 14, 14th Concession Otonabee, on Wednesday morning, October 26th, at 8 o'clock, and proceed to St. Peter's Cathredal, thence to the Roman Catholic Cemetery.

For Over Sixty Years

An old and well-tried remedy.—Mrs. Winslow's Soothing Syrup has been used for sixty years by millions of mothers for their children while teething, with perfect success. It soothes the child, softens the gums, allays all pain, cures wind colic, and is the best remedy for diarrhoea. Sold by all druggists in every part of the world. Twenty-five cents a bottle. Its value is incalculable. Be sure and ask for Mrs. Winslow's Soothing Syrup, and take no other kind.

BRIEF NEWS NOTES

What is Going on in Peterborough and Vicinity.

—Hear Hon. G. E. Foster speak in Brock street rink tonight.

—The Otonabee river fleet carried big crowds to town on Saturday.

—The first snow of the season fell yesterday afternoon about three o'clock.

—The band will play from seven to eight o'clock this evening at the Foster meeting.

—The Dickson Company sent out another gang of men to their shanties in the north to-day.

—The big political race is near its close, and the candidates will soon be on the home stretch.

—The south part of the town is growing rapidly. Five new houses are in course of erection on Lock-st.

—Mr. F. W. Doan is erecting a handsome brick house on east side of Water-st., between London and Dublin-sts.

—A freight car was shunted off the track on the Matthews Company's siding on Saturday afternoon. No damage was done.

—Hear Miss Leach, the Kansas City popular elocutionist, Ashburnham Town Hall, next Thursday evening. Tickets, 15 cents.

—The Athletic section of St. Peter's T.A.S. are holding a smoker tonight which promises to be a big success. A good programme has been prepared.

—Rumors are current that some shady characters are already doing the riding in the interests of one of the political parties. Arrangements are being made to effect their arrest.

—The quarterly business meeting of the Murray street Baptist church will be held on Wednesday evening. It is said that steps may be taken to call a pastor to succeed Rev. J. Bastow, now of Renfrew.

—Evangelist David Buchanan, who spoke to an appreciative audience yesterday at Bethany Tabernacle, will speak again to-night at the same place. The public generally is cordially invited.

—The regular monthly meeting of St. Paul's church Young Men's Guild will be held at the residence of Rev. Dr. Torrance on Tuesday, November 1st. Mr. John Crane, manager of the Ontario Bank, will give a talk on "The use of paper money."

—At literary meeting to-night of the George-st Epworth League Miss Weir, of the Collegiate Institute, will give a talk on the poet, "Browning." Music will be furnished by Miss Clara Belleghem and Miss Maude Crothers. All are welcome.

—Rev. W. Johnston, pastor of the Presbyterian church of Millbrook, for the last ten years, preached in St. Paul's Mission Sunday morning and in St. Paul's church in the evening. Mr. Johnston is an interesting speaker and his sermons were much appreciated.

—Rev. J. E. Robeson, of Fraserville, acceptably filled the pulpit of the Charlotte street Methodist church at both services yesterday. Rev. W. J. Jolliffe the pastor, preached the annual thank-offering sermons for Rev. J. W. Bunner, at Bridgenorth. Rev. E. Bowerman, of Wesley, conducted special services at Fraserville.

—Saturday afternoon a waggon load of twenty-five Y.M.C.A. boys journeyed into the country bent on securing unlimited quantities of fun and beechnuts. Needless to say, they were not disappointed, and no doubt it will long remain a red letter day in the lives of every boy present, for fun they certainly had, and loads of it, too to say nothing about the fine nuts and apples that made every boy wish he could camp out in the orchards where such fruit grows.

When Railways Were New.

It was in 1830 that the opening of the railway between Liverpool and Manchester was celebrated. The Duke of Wellington's ideas concerning the iron road are thus described by Chaplain Gleig: "The Duke of Wellington was invited in his capacity of prime minister to take part in the opening journey. He declined, saying that no great or permanent good could come of the invention, because stagecoaches already traveled at the rate of eight or ten miles in the hour and if any attempt were made to exceed that pace the respiration of the passengers would become painful, perhaps impossible. The duke would listen to no remonstrances. He thought, as others did, that the experiment was risky and derided the idea of accelerating the pace, as was promised, to twenty miles an hour. Even a twelve mile pace he regarded as excessive, because difficult, if not impossible, to control and agreed in the opinion that the iron way would never, for general traffic, supersede our macadamized roads, then brought to perfection."

St. Andrew Undershaft.

In Leadenhall street, London, there is a church bearing the strange name of St. Andrew Undershaft, a name that would not be intelligible to any one without a knowledge of the history of the locality. It seems that some 400 years ago every May day a high shaft or pole was set up opposite the south door of St. Andrew's and adorned with flowers. So tall was the pole it was actually higher than the church steeple, which was therefore literally under the shaft. Now, there being several churches dedicated to St. Andrew, this one was further described as Undershaft to prevent it from being mistaken for any of the others. The old May pole having been denounced as an idol by an overzealous curate in the reign of the boy king, the inhabitants of the district saved it in pieces for firewood. Thus is it that in the name of a still existing church is preserved an interesting bit of bygone history which otherwise would probably have passed away forever.

VARSITY TEAM WON FROM THE LOCALS

Varsity defeated the Peterborough rugby team on Saturday afternoon at the Exhibition grounds by a score of 14-6. There was only a fair attendance but those who were there saw a fine game which abounded in long punts, spectacular runs and pretty tackles. It is doubtful whether there was ever as much punting done in a game in Peterborough before. The opposing back divisions engaged in long range punting at every opportunity and the play was very open and fast. Very few attempts at bucking were made, both teams playing an open game. It was one of the best games from a spectator's standpoint that has been played in town for some time and clearly demonstrated the superiority of the Burnside rules.

THE LOCALS' GOOD WORK.

The surprise of the day was the vast improvement in the Peterborough team and the fine showing they made against last year's Intercollegiate champions. After the disaster in Toronto on the previous Saturday local lovers of the game were afraid that Varsity would make a runaway game of it, but such was not the case. The Peterborough bunch seemed like an entirely new team from that defeated by the Torontos. They appeared to have an attack of stage fright for the first ten minutes, during which Varsity scored 12 points, but after that they put up a grand game and in the last half played the visitors off their feet.

For the locals Captain Crowley played his usual star game at half back. He caught and kicked well and made some of the most sensational runs of the day. Shaw also played well both at full back and centre half. In the latter position he did some great punting and made several nice runs. Rickey who played half back for the first half, put up a good game and tackled well, but appeared to be rather too light for the half time. Meagher replaced him in the second half and played well, making one spectacular run, for a gain of thirty yards. Ford at full back hurt his knee in the early part of the game and was unable to do himself justice. Mulhern of the juniors took his place at half time and played a nice game. It was his debut with the seniors and he made good. He had not much to do, but made no mistakes. A pretty tackle of his was thrown away as the Varsity man had obtained the ball on an off side. Chris. Graham made his first appearance of the season with the team, and played well. His passing was splendid and his tackling as good as ever.

THE WINGS.

The Peterborough wings were also there with the goods and although lighter than their opponents were every bit as fast. Gilbert of the juniors was on the line-up and his tackling was a feature. Burnham and McDonald also excelled in this department of the game. Cameron and Rickey followed up well and were always on the ball. Greene put up a good game at inside wing. Hurtubise (Cora) was like the child in the song—"always in the way" — when there was anything doing in the line bucking game. On one occasion the big fellow got clear through the Varsity line and went thirty yards before being dragged down.

VARSITY A FINE TEAM.

The visitors have a fast, well-balanced team. Their halves are fast runners and fine kickers, and their wings are speedy, heavy and beautiful tacklers. Their back division is well known here. McPherson is as brilliant as he was in the old days when rugby championships were as common here as farmers on a fair day. He made some of his old time runs and it looked quite natural to see him tearing down the field. The only thing that was wrong was that he was not playing on the right side. Murray Kennedy, who played baseball here last year was at centre half and his punting was a feature. He also made some beautiful runs and is a hard man to stop when he gets under way. McKay, the third half, was not outclassed by his team mates Pete Laing, the full back, put up a nice game and Peterborough's goals were not due to any fault of his. The wings were fast. Jermyn was the pick of the bunch, making some spectacular tackles. He was only in the game ten minutes when he was injured while tackling Rickey and had to go off. The officials, Messrs. G. B. Reynolds of Varsity, referee, and F. Bradburn, Peterborough, umpire, were impartial in their rulings, and gave good satisfaction.

THE TEAMS.

The teams lined up as follows:

Peterborough	Varsity
Back	
Ford (Mulhern)	Laing
Halves.	
Crowley	McPherson
Shaw	McKay
Rickey (Meagher)	Kennedy
Quarter.	
Graham	Nicholl
Snap.	
Burnham	Lash
Wings.	
McDonald	Davidson
Greene	Ross
Gilbert	Burwell
Hurtubise	Bonnell
Meagher (Rickey)	Powers
Cameron	Jermyn (Johnston)

Peterborough kicked off to McPherson, who returned to Shaw who kicked outside on an attempt to return. On the next scrimmage Kennedy kicked over the line to Shaw who was compelled to rouge. Score 1-0.

Hurtubise got the ball on the fake kick off, but Graham made a bad pass over Crowley's head and Jermyn fell on the ball near the line. On the first down Kennedy was pushed over for a try which he failed to convert. Score 6-0.

VARSITY AHEAD.

Crowley kicked off to McPherson and an exchange of long range punts took place. McPherson started on one of his famous runs but Gilbert tackled him beautifully. Varsity kicked to Shaw, who returned to Kennedy. The latter ran the ball back 80 yards before being brought to earth by Rickey. Burnham broke through, blocked Kennedy's kick and got possession of the ball. Crowley worked in a long run but the play lost the ball on a fumble. McPherson kicked outside and on the next scrimmage Hurtubise bucked the line for thirty yards. Ford kicked outside near Peterborough's line and Varsity got the ball. Kennedy again bucked the line for a try, which he failed to convert. Score 11-0.

Another exchange of punts took place, Jermyn was hurt while tackling Rickey and went off, being replaced by Johnston. Crowley got in a long run and passed to Meagher, who went 10 yards more before being tackled. Shaw kicked into touch in goal. Score 11-1.

Crowley fumbled on the kick off and Varsity got possession. Kennedy kicked to Ford, who returned to McPherson. The latter tried to drop a goal from the field but kicked into touch in goal. Score 12-1.

McPherson made one of his old time dashes, but half time was called soon after. Half time score 12-1.

SECOND HALF.

The second half found Mulhern at full back and Meagher on the half line. Varsity kept pressing and Kennedy kicked over the dead line. Score 13-1.

A moment after Kennedy repeated the feat. Score 14-1. This ended Varsity's scoring and Peterborough had much the better of the remainder of the game. Crowley made a beautiful run for thirty yards. On the next down Meagher worked in a similar run, and then Crowley ran around the end for a try, which Shaw failed to convert. Score 14-6. This ended the scoring for the day.

NOTES.

"Casey" Baldwin, the famous Varsity half back, was with the visitors but did not play.

Peterborough have four men on the sick list—Dillon, Ford, Craig and Noble.

Jermyn put up a good game while he was on.

There were three juniors on the Peterborough team, Gilbert, Mulhern and McDonald. It shows what kind of juniors the town is producing.

Argonauts 18, Torontos 16. What do you think of that?

Now for the Torontos.

The Torontos will play here on Saturday. It is one of the most important games of the season. If the locals win they will take the lead while if the Torontos are successful they will be champions of this district.

The standing of the clubs in this district is as follows

	Won	Lost	To play
Torontos	2	1	1
Peterboroughs	1	1	2
Argonauts	1	2	1

The gate receipts on Saturday were $29, while the expenses were $60. The game is worthy of better patronage.

RUGBY.

There will be a practice in the exhibition grounds this evening at 7.30 All players are requested to be present.

Napoleon's Height.

How tall was Napoleon? Bourrienne, who, according to a writer, had ample opportunities for observation, says that he was five feet two inches. Captain Maitland, who measured him on the Bellerophon, found his distinguished passenger to be five feet seven inches. Constant says that Napoleon was five feet one and a half inches. Bunbury insists that he was not less than five feet six inches. Napoleon chose short men invariably for difficult enterprises. He was convinced that Caesar and Alexander were men of diminutive stature. Speaking of the achievements of his generals, Napoleon said that Kleber had "all the qualities and defects of a tall man."

Gibraltar.

Gibraltar, the strongest fortress in the world, has the record for the longest investment in modern times, the English holding it against the armies of France and Spain from July 16, 1779, until Feb. 5, 1783. Military experts say now that no one can carry Gibraltar, and those who have seen the English guns on the rocky hills and the English battleships in the quiet harbor will agree with the experts. The only way in which Gibraltar can be taken is by starvation, and England has the fortress provisioned for several years now.

Workhouse Museums.

Several of the great London workhouses have remarkable museums attached to them. In a south London union museum can be found a clergyman's letters of ordination (the owner died in the house) and a peculiar belt made of human teeth and brought from the west coast of Africa. But perhaps the most significant of all the things shown is a small pocket dice box. Upon the box is neatly cut, "This box and other wagering cost me £30,000 and brought me to the workhouse."—London Telegraph.

Be Cheerful.

Tribulation is a habit. Be brave and utter a cheerful word in place of the complaining one. Keeping silent in an atmosphere of discord attracts to you peace and serenity instead of pain and sorrow. "As a man thinketh in his heart, so is he." No greater truth was ever uttered. As soon as a person stops thinking trouble and goes to thinking joy, then joy will materialize.

DOMINION ELECTIONS

WEST RIDING OF PETERBOROUGH

THE HON.

G. E. FOSTER

—AND—

J. P. DOWNEY, M.P.P. for South Wellington

Will Address the Electors of the Riding in the Interests of

MR. JAS. KENDREY

THE LIBERAL CONSERVATIVE CANDIDATE

IN BROCK STREET RINK

THIS EVENING

and will discuss the important questions of the day.

MR. KENDREY and other Local Speakers will also Address the Meeting. A Cordial Invitation is Extended to the Electors to Attend. Ladies Especially Invited to be Present.

T. E. BRADBURN, President W. R. L. C. A. J. W. GARVIN, Secretary W.R.L.C.A

"GOD SAVE THE KING."

Entertainment and Information

Just think what you will get out of the "Stoddard Lectures" in the shape of entertainment; they are full of it. Think of the pleasure of just taking a look from time to time at these 5,000 pictures. Think, too, of the entertainment that you will get out of the text. It is unnecessary to enlarge upon this for the mere fact that 5,000,000 people paid a dollar or a dollar and a half each to hear Mr. Stoddard deliver one of these lectures once, is sufficient guarantee of their charm. But entertainment is only one of the things you get out of these books; they are equally full of information. They are the life work of the most eminent travel specialist that ever lived and contain the cream of all that he has been able to find out about this world of ours. How much that is the index with its 45,000 entries tells us. Each index entry means a fact—45,000 facts altogether, relating to the most interesting and important subjects in the geography, history, art, architecture, literature religion, government and social life of the different countries of the world. Stoddard never wearies one and in combining entertainment and information you do not have to study the books to get the information, but you absorb it while you are being entertained.

Monkey Brand Soap makes copper like gold, tin like silver, crockery like marble, and window like crystal.

THE FAIR

NEW BOOKS

OLD GORGON GRAHAM (Lorimer)
NANCY STAIR (Lane)
THE GIVERS (Freeman)
A LADDER OF SWORDS (Parker)
SIR MORTIMER (Johnston)
BRUVVER JIM'S BABY (Mighels)
THE SEEKER (Wilson)
FRENCHY (Sage)
GOD'S GOOD MAN (Corelli)
THE LOVE OF AZALIA (Watanna)
THE PRINCESS PASSES (Williamson)
BEVERLEY OF GRAUSTARK (McCutcheon)
ME THAT EATETH BREAD WITH ME (Keays)
MY JAPANESE PRINCE (Gunther)

The Fair

IMPERIAL BOOK CO.,

Sole Proprietors.

EVERYTHING NEW

—IN—

Mens' Furnishings

DON'T WASTE TIME LOOKING ABOUT FOR WHAT YOU REQUIRE IN

NEWEST SHIRT EFFECTS
NEWEST GLOVES, TIES AND
SEASONABLE UNDERWEAR

The tremendous stocks we hold enable us to supply almost any need, certainly any need that calls for goods of a fashionable kind. Every store says the same thing, "Mine's Best." That's only natural. Suppose you take nobody's word. Suppose you see for yourself—we wish you would. It's easy to do, and it's worth your while. Other people have the best, and you may as well. Everyone who has seen

Our Overcoats

Says that we show the finest range in town. It's worth your while to see them. REMEMBER, OUR PRICES ARE ALWAYS THE LOWEST.

Tully Merrell & Meredith

Outfitters for Gentlemen and their Sons

MONUMENTS
And all kinds of Cemetery work in superior workmanship, and at lowest prices
COUGHLIN BROS.
HUNTER ST., WEST

THE DAILY REVIEW

LUMBER
and BUILDING MATERIAL of all kinds, Shingles, Sash, Doors and Blk. Stuff. Mouldings, Casings and Base, and all kind of finish. Boxes and box Shooks.
ALF. McDONALD
Point St. Chas at Mill, Peterborough

VOL LIII., NO. 96 | PETERBOROUGH, ONT., CANADA, TUESDAY, OCTOBER 25, 1904 | TEN CENTS PER WEEK.

PROBABILITIES.

Fresh westerly winds, clearing and cooler. Wednesday—Strong south westerly winds, cloudy and cold.

UNION LABEL

ROBERT FAIR & CO. | ROBERT FAIR & CO.

EACH ITEM A MONEY-SAVER EVERY ONE A FEATURE

Now for another enthusiastic week at the Golden Lion! Everything you buy brings you below regular values. Comparisons will prove that Fair's is Peterborough's true economy centre. Here's a bunch of cannon crackers to start this money-saving celebration :—

IRISH MADE CENTRE PIECES AND LINENS

DRAWN WORK SQUARES, 22x32, each ..... .25
DRAWN WORK SQUARES, 36x36, each ..... .35
LINEN SQUARES, with 3 rows drawn work, size 36x36 in, special 1.00
LINEN TRAY COVERS to match, 18x27 ..... .50
LINEN SQUARES, with deep hemstitch, 36x36 ..... .85
TRAY COVERS, with drawn work, 18x27 ..... .35
HEMSTITCHED DRESSING COVERS, Size 20x60 ..... 40c, up to .70
20x70 ..... 45c, up to .75

ATTRACTIVE VALUES IN CASHMERE STOCKINGS

LADIES' 6/2 RIBBED STOCKING, without seams in feet, sizes 8½, 9, 9½, 10, special price ..... .35
BOYS' HEAVY STOCKINGS, 2/1 rib, sizes 6, 6½, 7, 7½, 8, 8½, 9, 9½, all one price ..... .25
FANCY LITHOGRAPH CUSHION TOPS ..... 35c and .50
FANCY TAPESTRY CUSHION COVERS, durable wear ..... .75
CUSHION FORMS, in all sizes, 50c, 60c, 75c, 85c, $1.00, $1.25, 1.50

LADIES' FLANNELETTE UNDERWEAR

LADIES' GOWNS, in plain and fancy stripe Flannelette, in white, pinks and blues, well made and trimmed with self ruffles, lace and embroidery 50c to 1.75

LADIES' FLANNELETTE DRAWERS, in heavy flannelette, trimmed with Torchon lace and insertion ..... 50c to 1.00
FLANNELETTE CORSET COVERS, in pink and white, prettily trimmed with Torchon Lace ..... .50
Large assortment of such reliable makes in CORSETS, such as the P.D., P.N., B. & C. and Crompton's, in straight fronts, long hip, bicycle and sappho H., in white and drab. Prices 39c, 50c, 75c, $1.00, $1.25, $1.50, up to 3.50
NEW FANCY RIBBON BOW COLLARS, with lace turnovers.
SOFT CHIFFON COLLARS, with applique effects.
BUSTER BROWN COLLARS, in all colors, with ties to match.
SOME CHOICE NOVELTIES IN BELTS, in new combinations of colors.

CARPET DEPARTMENT

ROYAL WILTON CARPETS, best quality, with blue and green Oriental design, 5/8 border and 3/4 stair to match.
ROYAL WILTONS in rich green grounds, with gold and light green floral design, 6/8 border to match. Also in rich colored new art blue.
A SHIPMENT OF ALL-WOOL ART SQUARES came in TOO LATE; the manufacturers made a reduction in price to us and we share it with you. 2½x3 yards, $6.00 and $7.50; 3x3 yards, $6.75 to $9.00; 3x3½ yards, $8.90 to $10.50; 3x4 yards, $9.50 to $11.50; 3½x4 yards, $10.00 to $13.50; 4x4 yards, $12.00 to $15.00; 4x4½, $12.75 to $16.25; 4x5 yards, $14.00 to $18.50.

Robert Fair & Co.

Wanted

WANTED

A MAID to go to Detroit to help lady with small child and make herself generally useful. Apply to MRS. C. POUESNTTE, at the Oriental Hotel. 3498

GIRL WANTED

YOUNG GIRL to assist in light house work. One who can sleep at home preferred. Family of three. Apply at REVIEW office. d17

ALL INTELLIGENT, RELIABLE PEOPLE

WHO ARE SEEKING an advantageous change, or who are idle and want work, will accomplish their purpose by writing MARSHALL & Co., tea importers, London, Ont. Outfit furnished.

For Sale or To Rent

TO LET

TWO LARGE FURNISHED ROOMS to let, with or without board. Steam heated near Central Park, 319 McDonald st. 3495

RESIDENCE FOR SALE

ON BURNHAM-ST., (Ashburnham.) Large and commodious. 84 acres of ground, extending to river. Stable, etc. DENNISTOUN, PICK, KERR & STEVENSON. d4f52

Lost or Found

LOST

ON THURSDAY MORNING on George, Hunter or Elizabeth-sts., a plain, round GOLD LOCKET. The finder will be rewarded on leaving at the REVIEW Office. 3488

NEW
Telephone Directory
The Bell Telephone Company of Canada
Will in a short time issue a New Subscribers' Directory for
The District of Eastern Ontario
Orders for new connections, changes of address, changes in firm names, should be placed with the Local Manager at once to ensure their appearance in this book.
F. W. DOAN, Local Manager.

Medical.

J. MALCOLM McCULLOCH, M.D.,
HONOR GRADUATE McGILL UNIVERSITY, Montreal, late house physician Royal Victoria Hospital, Montreal. Office, corner Stewart and King-sts., Peterborough. Office hours, 8 to 10 a.m., 1 to 3 p.m., 7 to 8 30 p.m. Phone 113.

G. E. MARSHALL, M.D.,
MEMBER ONTARIO COLLEGE PHYSICIANS, and Surgeons, graduate Detroit College of Medicine. Office and residence, 280 Hunter-st., Peterborough. Phone 516.

General

Nelson & Stapleton
Real Estate Agents
387 Water-st. Phone 325.
Property for sale, purchase or exchange.

VEHICLES FOR SALE
Two Second-Hand Phaetons
And a number of Second-Hand Buggies for Sale at Reasonable Prices
...NEW BUGGIES...
Rubber tired and otherwise
First-class in every respect. One runabout a capital vehicle. Horse-shoeing and repairing.
Ben Yelland
173 Murray st. Opp Drill Shed

DR. J. D. BAGSHAW
(Successor to Dr. Kelly)
GRADUATE OF CHICAGO COLLEGE OF Dental Surgery; also of Royal College of Dental Surgery, Toronto. Office—Corner of Hunter and George sts., over MacDonald's drug store. Phone No. 92, or after hours phone No. 133. d4y193

SEE THE LATEST
The Tattoo
or "Must Get Up"
ALARM CLOCK
As the days shorten more reliance for an early awakening must be placed in the faithful Alarm Clock. Our clocks are of the highest quality, and also of the most modern construction—Clocks that we can guarantee TO GO, and that WILL GO. No disappointments with our clocks
Schneider
Jeweller and Optician.

...THE...
BEEHIVE
We have everything a lady wears.
OUR
BARGAIN LIST
This Week is Very Attractive and Seasonable

$5.00 —FOR— $3.69
Ladies' Mantles, black, latest cut, fancy shoulder capes, dressily trimmed with strapping and pretty buttons. Regular price $5.00. Special this week $3.69.

$7.50 —FOR— $5.10
Very dressy Ladies' Mantle, newest style, handsome design, cuffs, pockets and strapping piped with silk. Regular price $7.50. Special all this week, $5.10.

$5.00 —FOR— $3.75
This is a very dressy Tweed Dress Skirt, very exclusive design, with pretty smart appearance. See the samples in our north window. Regular price $5.00. Special all this week $3.75.

VERY SPECIAL SNAP IN
Way Mufflers
30 dozen Way Mufflers for Ladies or Gentlemen, in navy, black, cardinal and white. Regular price, 50c. Special all this week,
37 cts

We have just opened up two more cases of some very Beautiful Styles in New Fall Waists.

Phone 330

HIGHEST CASH PRICE
PAID FOR
Furs, Skins, Hides, Tallows, also Junk
OF ALL KINDS
T. GEORGE HOLMES
Cor. Simcoe and Bethune-sts.

RUSSIAN APOLOGY AWAITED DEEP REGRET EXPRESSED

The Czar Receives a Communication From the Blundering Admiral of the Pacific Fleet.

ENRAGED LONDONERS MOB THE MINISTER

Only One Trawler was Sunk by the Russians---Admiral's Note to Czar has not Been Made Public---The King Expresses Regret ---Deep Resentment of the Whole British Public---The Enemy was Expected in the English Channel.

London, Oct. 25.—Great Britain yesterday sent a long and urgent note to the Russian Government officially detailing the circumstances of the amazing and unexplained attack by the Russian Pacific squadron during the night of Oct. 21, on British fishing boats in the North Sea. The text of the note has not been given out, but it is officially stated from the Foreign Office that it contains the significant announcement "that the situation is one which in the opinion of His Majesty's Government does not brook delay."

Meanwhile the conservative public and press are remarkably undemonstrative. As usual, the jingo element demands war, and even in official quarters some go so far as to say that it may be necessary to stop the Pacific fleet, pending settlement of the whole affair, though this extreme measure, it is believed, will not be necessary. Everywhere there is evidence of the positive opinion that this is not the time for the usual diplomatic dilly-dallying, that there must be no delay, and no limit set by Russia to her apology, or the extent of compensation for sufferers by what King Edward himself terms "the unwarrantable action" of the Baltic squadron commanders.

Deep Resentment of People.

The deep resentment of the whole British public, however, was reflected by the incident at Victoria Station last night on the arrival of Count Benckendorff from the continent. The Count barely escaped assault from a crowd at the Victoria Station, which followed him almost to the Embassy. A special force of police was compelled to guard it all night. There is no attempt anywhere among men of responsibility to magnify the occurrence into a deliberate act of war; but in view of the present inability to find an explanation, there is being poured upon the heads of the officers of the squadron a flood of invective and insinuation, though incompetence first, and, thereafter complete panic is the most generally accepted explanation.

Thus far no official word has been received from St. Petersburg as to the attitude of the Russian Government. The fact that it had been decided during the day to prepare a semi-official note expressing the regret of the Russian Government and its willingness to make full reparation so soon as the responsibility is fixed, was communicated by the Associated Press to Lord Lansdowne, and was the first information on the subject he had received from St. Petersburg.

Cause of Delay.

The absence during the day of Count Benckendorff, the Russian Ambassador, necessarily caused some delay; but the Russian charge d'affaires, who called at the Foreign Office on request by note from Lord Lansdowne, unofficially expressed deep regret and, as far as it was possible for him to go, gave assurance of speedy action by the Russian Government. Lord Lansdowne, in this interview, told M. Sansonoff, the charge d'affaires, that he desired to see Ambassador Benckendorff Tuesday morning. Lord Lansdowne asked M. Sansonoff if he could offer any explanation of the affair, and the latter replied that he only knew what appeared in the papers, and that he had not received any word up to that time from St. Petersburg. Lord Lansdowne gave no suggestion as to what might be done in the matter.

At the Russian Embassy it was stated "that the whole affair was so obviously a mistake, from whatever cause, that Russia's course was plainly dictated, namely, apology and ample compensation."

All eyes are now turned toward St. Petersburg, awaiting word from the Russian Government.

No Russian Apology Yet.

St. Petersburg, Oct. 25.—No official or unofficial Russian explanation of the unfortunate affair of Dogger Bank was forthcoming up to midnight, and the world must wait until to-day to hear Vice-Admiral Rojestvensky's version of the firing upon the British fishermen. Rojestvensky has communicated direct to the Emperor, but at 11.30 o'clock last night the Admiralty announced that it had not yet received a report. At the same hour the Foreign Office issued a statement, expressing the regrets of the Government for the deplorable incident, but explaining that no formal action is possible until Admiral Rojestvensky's official report of the affair has been received.

Deep Regret Expressed.

While no official action has been taken, the deepest regret is expressed in all quarters, and the purpose of the Government to make amends if Rojestvensky shall be found to have been in fault has been proclaimed in every Government department. Emperor Nicholas himself was greatly aggrieved when he heard the news while he was inspecting the cruiser Oleg at Cronstadt yesterday afternoon, and Foreign Minister Lamsdorff expressed to Ambassador Hardinge his deepest personal regrets.

The Russian Embassy at London has also been directed to convey similar expressions to the Government of Great Britain. It is felt that this is all that can possibly be done pending the receipt of Admiral Rojestvensky's statement.

That a horrible blunder has been committed is recognized and deplored everywhere and nowhere has an attempt been made to justify the firing upon innocent fishermen.

Gave Him a Chance.

It is felt that Rojestvensky is too good a man and officer to be summarily condemned. It is agreed that he is entitled to a hearing, but even the Admiralty regretfully admits that it is at a loss to understand what explanation could justify such an apparently cold-blooded act as the affair is made to appear by foreign reports. It developed during the day that the Admiralty had strong reason to believe that an attempt would be made against the squadron during its passage through Great Belt or the English Channel. So specific was the information that even the present crisis has not diverted attention from the possibility of such an attack yet occurring.

The failure of the steam trawlers with their nets to obey the signals from the Russian warships or the nervousness of some officer who imagined that fishermen working with their nets in the water were laying mines may be responsible for the blunder. As soon as the facts are established it is certain that the Russian Government will voluntarily offer the fullest reparation.

Rojestvensky Crazy.

Paris, Oct. 25.—The Matin's Cherbourg correspondent reports that he interviewed the commander of the Russian torpedo flotilla which left that port Monday, who said that during Sunday night a wireless message from Vice-Admiral Rojestvensky had been received as follows:

"Redouble precautions and vigilance. Enemy signalled in channel."

Only One Trawler Sunk.

London, Oct. 25.—The actual casualties during the one-sided Russian bombardment of Dogger Bank can be correctly stated since the arrival at London last evening of the carrying ship Swift, reporting the safety of the missing trawlers. The Swift left the fleet at 10 a.m. on Oct. 23. Her captain says:

"The Russians gave not the slightest warning prior to the commencement of the firing. The admiral of the fishing fleet sent up a rocket warning them and then the firing commenced. He again sent up four green rockets, but this only seemed to increase the ferocity of the bombardment. The poor markmanship of the Russian gunners was the only thing that saved the entire fleet within range of the searchlights and guns. The Russians were only 150 yards from us at the time. The Swift was slightly damaged."

At the inquest at Hull yesterday it was stated that one vessel, the Crane, was sunk, and that four or five were more or less damaged.

In the statement of the coroner to the jury, that official said it was a question of very grave and possibly international importance; but it would be their duty to find who were the murderers of the dead men. After the identification of the bodies the inquest was adjourned to Nov. 2.

King Edward has sent to the Mayor of Hull $1,000 as his donation for the families of the victims of the North Sea firing.

Premier Balfour has telegraphed the Mayor of Hull as follows:

"Your telegram received. You may have full confidence in the Government's action."

Blunderers At Cherbourg.

Cherbourg, France, Oct. 25.—The advance guard of the Russian second Pacific squadron, consisting of torpedo boats, is in the outer harbor. The main squadron is expected here, but it is not yet certain whether the warships will enter the harbor. The vessels which first arrived were not with the larger ships when the latter fired on the British fishing boats in the North Sea Saturday morning. Therefore it is not yet possible to obtain the Russian version of the affair.

Sympathy From the King.

London, Oct. 25.—The Mayor of Hull has telegraphed to Premier Balfour as follows:

Continued on page 2.

THE STORE THAT NEVER DISAPPOINTS

An Important Question

Our early forecast of the Corset Coat Styles for ladies has proven strictly correct. All shadow of doubt has disappeared. The styles you were shown elsewhere and told were correct are now admitted to be wrong. This has given this dept a rush such as we have never experienced. Everybody now wants the correct garment. While our purchases were on a most liberal scale in Berlin, still already stocks are showing the results of large selling. The prices are more reasonable than heretofore. Every garment we show has the new features.

$4.75 to $25 00

Special Features This Week

New and Stylish Millinery | New Dress Trimmings
Special Hosiery Values | Special Dress Goods Values

Cressman

FOUR MEN NEARLY KILLED.

Big Pile of Rails Fell On Them and Their Injuries Are Varied and Serious

Duart, Oct. 25.—While engaged in sawing rails on the farm of Alex. McIlitchie, near Clearville, Elgin County, yesterday morning, four men nearly lost their lives. A big pile of rails standing on end near the machine fell over, completely covering and jamming them to the ground. Mr. McIlitchie, with the assistance of some neighbors, soon removed the pile of rails and found George Hendrie unconscious with his head badly cut and arms and shoulders ground almost to a pulp. Henry Scott, while conscious, was bleeding badly from a deep cut in the head, and had one leg broken in two places. John McFarlane was partially saved by two rails crossing, but his head was jammed down into the ground and he received a deep scalp wound which required several stitches. William J. Ferguson had a deep cut on the head, and was injured on the shoulder and back.

Sent to Penitentiary.

Winnipeg, Oct. 25.—Three years in the penitentiary was the sentence imposed yesterday by Magistrate McKicken on John Fraser Drummond, a young man who pleaded guilty to misappropriation of some $5,400 from the Manitoba Mortgage and Investment Co.

In the case of Melvin Bartlett, who appeared for sentence for having misappropriated the funds of the marriage license branch of the Department of Agriculture, George Patterson, acting for the Crown, asked for a remand of sentence till Nov. 14, pending the result of the investigation to be made by the commission into the affairs of the department in which Bartlett was employed.

Charged With Arson.

Guelph, Oct. 25.—High Constable Merewether arrested yesterday John Douglas, a tenant on Janet Carter's farm near this city, on three charges, arson, perjury and attempting to obtain money by fraud from the Galt Mutual Fire Insurance Co. The fire occurred on Aug. 18, when the barn was burned, under suspicious circumstances. The case was adjourned for a week.

Mrs. Gates Hangs Herself.

Hamilton, Oct. 25. — Yesterday morning Mrs. Gates, 65 years of age, wife of Joseph Gates, clerk in the customs house, went to a shed at the rear of her house, 52 Elgin street, and strung herself up to a beam with a stout rope. She was found about 10.15 by her daughter, Mrs. Morgan, but was quite dead. Despondency is given as the cause.

When a Sore Won't Heal.

Because of its power to heal raw flaming flesh, to allay the inflammation and stop the dreadful itching, Dr. Chase's Ointment has a world-wide reputation. If you have become discouraged by the failure of other treatments put Dr. Chase's Ointment to the test. Like thousands of others you will be surprised and delighted with the results.

RUSSIANS GO TO JAPS

Czar's Troops Are Entrenching As They Go Forward.

The Two Armies Are Now Separated By Less Than Five Miles—Whole Field of Operations of Both Armies Can Be Plainly Seen—Russian Losses at Shakhe River Total 12,333, and 700 Prisoners Taken—Japs Fortify Village.

Mukden, Oct. 25.—(Via Pekin.)—The Russian forces on the left again crossed the Shakhe River on Oct. 21 and are now pushing forward towards the Japanese positions, entrenching as they advance. At the same time Russian batteries are continually bombarding the Japanese, who can be plainly seen, busily engaged in the making of trenches.

The Russian and Japanese armies are now separated by less than four miles and the whole field of operations of both armies can be plainly seen.

The question of fuel is becoming a serious one. The greater part of the Chinese corn has already been used for fuel and for fodder, while much of the houses in the Chinese villages have been destroyed and their wood used for fuel.

Without fuel and without shelter beyond that provided by tents it seems impossible for the armies to remain in the field during the increasing cold weather.

Nine Abandoned Guns.

Gen. Oku's Headquarters, Friday, Oct. 21, via Fusan, Oct. 25.—While clearing the field near Shakhe the Japanese found nine abandoned Russian guns.

Russian Losses.

Tokio, Oct. 25.—The Japanese headquarters here yesterday, without referring to the general situation in the vicinity of the Shakhe River, published the following report received the day before: Since the last telegram referring to the enemy's dead, the bodies left on the field have been increased to the following: Found by the right army, 5, 203; found by the left army, 5,603; found by the centre army, 2,530; total, 13,333. The number of prisoners captured totals 709.

Russian Prisoners 3,000.

New York, Oct. 25.—The Russian prisoners in Japan number 3,000, according to a Tokio despatch to The Times.

Both Sides Entrenching.

St. Petersburg, Oct. 25.—There was no news of immediate importance from the Far East last night. The indications are that both sides are heavily entrenching, though it is believed that General Kuropatkin will be ready for a forward move at an early moment, unless heavy Japanese reinforcements compel him to remain on the defensive.

Japs Fortify Village.

Harbin, Oct. 25.—A number of Japanese prisoners have been brought to this place. The Japanese are heavily fortifying the village of Lanshan.

All Soap is not Pure Soap

That is the reason why $5000.00 reward will be paid by Lever Brothers Limited, Toronto, to any person who can prove that

Sunlight Soap

contains any form of adulteration whatsoever, or contains any injurious chemicals.

Shrunken woolens, frayed linens and sore chapped hands are evidence that all soaps are not pure soaps.

Sunlight Soap is guaranteed to be a pure soap. Dealers are authorized to return purchase money to any one finding cause for complaint. Sunlight Soap is equally good in hard or soft water.

LEVER BROTHERS LIMITED, TORONTO 1004

There's easy, good washing ahead for the Sunlight Maids

Seven to One

That is about the ratio. About seven times as many persons are injured as die from all causes yearly.

Accidents are a more prolific cause of death than any disease except lung diseases.

Twice as many people are accidently killed as die of old age. Does it not seem reasonable to you as a business man that it would be in your interest to carry an accident policy?

YOU are subject to over two hundred diseases, and liable to accidents without number.

Official figures prove that One Man in Five carrying an Accident and Sickness Policy makes a claim for sickness each year.

YOU have no guarantee that you will not be the One Man who will be disabled this year.

The DOMINION of CANADA

GUARANTEE AND ACCIDENT INSURANCE CO.

It is the Leading Canadian Accident Insurance Company and has stood the test of years.

Its affairs are managed by Canadian business men of highest standing.

It is Canada's strongest and most reliable Company.

THIS COMPANY ISSUES THE MOST UP-TO-DATE ACCIDENT AND DISEASE POLICIES FOR

PROFESSIONAL AND BUSINESS MEN

W. H. HILL

Manager Central Ontario. Office 159 Hunter-st.

Cushion Soles for Tender Feet

The ideal sole for tender feet is the Cushion Sole. It is fitted with a soft, felt leather covered sole, which conforms to the exact shape of the feet—acts as a cushion to your every step, and being a non-conductor, keeps your feet at even temperature.

CUSHION SOLE SHOES FOR MEN AND WOMEN

$3.50 to $5.00

J. T. Stenson

Children's Aid Society

FOR THE CARE OF NEGLECTED AND ILL-TREATED CHILDREN

INCORPORATED by Act of Legislature, 1891. Information respectfully solicited. Information names kept strictly private.

CHILDREN FOR ADOPTION

Office Hours: 11 to 12 a.m.

OFFICE—DIXON'S COURT BUILDING

GEO. COCHRANE, Agent and Assist'nt Secy

RAPHIA

The newest material for hats.

On sale at the REVIEW OFFICE.

CANADIAN PACIFIC RAILWAY

	East Arrive	East Depart
Norwood, Havelock, Ottawa, Montreal	5.10 p.m.	11.35 a.m.
Indian River, Norwood, Havelock	7.15 a.m.	7.35 p.m.
Norwood Havelock, Kingston, Ottawa, Montreal, Portland, Boston	5.10 a.m.	12.35 a.m.
West		
Toronto, London, Detroit, Chicago	11.20 a.m.	5.10 a.m.
Toronto and intermediate	7.15 p.m.	7.15 a.m.
Toronto, London, Detroit, Chicago	12.35 a.m.	5.10 p.m.
Toronto, North Bay, Port Arthur, Northwest	11.35 a.m.	5.10 a.m.

GRAND TRUNK RAILWAY SYSTEM

RAILWAY TIME TABLE

	Arrive	Depart
Lindsay, Orillia, Midland, Gravenhurst, North Bay, Sturgeon Falls and Toronto	11.05 am	5.20 pm
	9.00 pm	8.20 am
Port Hope, Toronto, London, Detroit, Chicago & West	5.20 am	11.05 am
Niagara Falls, Buffalo, Cobourg, Montreal and East	5.20 pm	9.05 pm
Toronto, Lindsay, Beaverton, Uxbridge and Markham	10.35 pm	7.20 am
Lindsay Local	8.15 am	3.00 pm
Hastings, Campbellford, Madoc, Belleville, Kingston, Montreal and East	8.10 am	3.30 am
	3.00 pm	8.00 pm
Lakefield	10.00 am	3.30 pm
	5.00 pm	12.45 pm

THE CORPORATION OFFICERS

Geo M Rogers, Esq., Mayor.
R E Armstrong, Clerk.
Geo Bowman, Jr., Treasurer
E H D Hall, Town Solicitor.
D W Dumble, E.O., Police Magistrate
Geo T Bennett, Chief of Police.
F A B Hay, C.E., Town Engineer
W J Green, The Outlook.
Dr. Hepburn, Medical Health Officer.
W F Miller, Relief Officer.
Tom Rutherford, Chief of the Fire Brigade

TOWN COUNCIL

Geo M. Rogers, Esq., Mayor; Aldermen Moses, B F B Williams, Henry Best, Frank Adams, Jos Butler, Wm Scott, Henry Hach Wm Johnston, Robt Gibbons, Jas Blackmah Robt Hicks, E F Moses, M A Morrison

AGENTS OF THE REVIEW.

Money may be paid to and subscriptions left with the following gentlemen, who have kindly consented to act as agents for THE REVIEW:—

Ennis ... Dr. J. M Shaw, Victoria Drug Store
Hastings ..... Wm or W. Rowlin, News Agent
Norwood ..... H. E. Hatch

The Daily Review

Is for sale each evening at the following places:—

Braund's Grocery, 111 Park street.
Gohns's Grocery, 280 Bethune street.
Green Bros.' Grocery, 258 Charlotte street.
Mansell's Grocery, corner Mark and Elizabeth streets, Ashburnham.
Stevenson's Grocery, corner Antrim and George streets.

The Daily Review.

TUESDAY, OCT. 25, 1904.

MR. FOSTER'S ADDRESS

Before the immense audience, which listened to him with deep attention, and much enthusiasm, Mr. Foster fully sustained his reputation as one of the best, if not the foremost, speaker in Canada. His elucidation of the great questions at issue was masterly, as will be seen from our detailed report. The all important tariff question was treated in a manner worthy of the great industrial community to which he spoke. With equal logic and wit he punctured the bladder of the Ministerial financial pretensions. Especially good was his comparison between Mr. Fielding's surpluses, and his own deficits. Mr. Fielding had taken his boasted $57,000,000 unnecessarily from the pockets of the ratepayers. He himself, having to face a world wide commercial depression for four years, had taken off much of the duty on raw sugar, which has to be paid by the consumer, and though he had a deficit of six millions, he had thereby left nineteen millions in the pockets of the people, a welcome relief in those hard times.

But perhaps his most interesting announcement, in view of its importance, and of the doubts which have been studiously expressed on the subject by the Ministerial press and speakers, was his distinct acceptance, on behalf of Mr. Borden and the Conservative party, of the principle, not only of Government ownership of railways, but also of Government operation. This has undeniably taken its place as one of the main planks of the Conservative platform.

Such a spontaneous assemblage of enthusiastic hearers was perhaps never before seen in Peterborough, and the speakers were worthy of the occasion. We may remark that Mr. Downey's fame as an able speaker, was shown to be fully justified. It was a meeting which will have its effect on November 3rd.

SIR WILFRID'S HOPES

Sir Wilfrid Laurier bases his hopes of succeeding in the coming election on two grounds. One is a solid Quebec voting for him because he is of their race. The other is the sweeping away or the large reduction of the Conservative majority in Ontario in spite of its admittedly great popular majority against him through the use of the unscrupulous tricks by which he has endeavored to reverse the free verdict of the electors. By the operation of a fraudulent census he has robbed us of six representatives, having appointed a special census staff for that purpose, which partly accounts for the census of 1901 costing more than double the amount of its predecessors of 1881 and 1891, though it is not yet completed. Then by an iniquitous gerrymander he has avowedly altered the position in his favor, though with the previous distribution of seats the majority of members was almost in exact mathematical equivalence to the electoral majority. We have an instance of this under our eyes in the adjoining counties of Victoria and Haliburton, which have only one member between them, while Brant and other counties are allowed two members, because both would be Ministerialist, while Victoria and Haliburton could not be divided in any fashion so as to give a Liberal candidate a chance. In the same way the county on the other side of us, Hastings, has been deprived of a member and allowed only two, because no possible subdivision into three ridings would give one seat to a Liberal. To the south of us Durham has only one member, because if there were two, they would both be Conservatives, while Northumberland has two representatives because the whole county would give a Conservative majority, and they hope one of the ridings may go Liberal to neutralize the other. Little Brant, on the other hand, with fewer voters than Victoria and Haliburton and far fewer than Hastings, has two members, because it is hoped that both of them may be Liberal, to secure which the ridings are carved into the most grotesque shapes so that to drive from one part of a constituency to another portion, one must go outside the county. All over the Province similar instances may be found.

It is upon an Ontario thus gerrymandered and a solid Quebec, that Sir Wilfrid Laurier is building. Mr. Joseph Martin prophesies a Conservative majority in British Columbia; well-informed Liberals concede the same result in Manitoba; and the Territories, disgusted at the refusal to things of provincial rights, will follow this proposition, so a majority West of Ontario is secured.

In the Maritime Provinces there is an admitted change, especially since Mr. Blair's startling pronouncement, so a majority from this group also may be expected. Sir Wilfrid can only place his trust in a solid Quebec and a divided Ontario. There may be a disappointment for him in both contingencies.

FRAMERVILLE MAN'S PROPOSITION

Says he has $1,000 for the First Woman who Marries him

It was a Framerville man who, yesterday morning, at the Grand Trunk station, tried to create a corner in the matrimonial market. Whether or not there is a matrimony in this line in the village whence he came is not known but any person may draw conclusions from the manner in which he attempted to fabricate the course of true love. He approached a lady on the platform and the following dialogue is said to have ensued: "Madam," said he, "I understand you are unmarried." "Yes," she answered somewhat unnerved by an enforced discussion of what to her must have been a delicate subject. "Well," proceeded he, "I have $1000 in my own name and the first woman who marries me gets the money." It is hardly necessary to continue the story further. The lady surveyed with indignant mien this prize, this moneyed opportunity, this custodian of sumptuousness, but what she answered was only indicated by the saddened air of the proposer, an air suggesting that she had suddenly overclouded a most sunny prospect.

WOMAN'S GREATEST ENEMY

Constipation the Cause of most Women's Troubles—An Easy Way to Permanently Cure this Painful Condition.

There are few women indeed who do not suffer with chronic constipation. Nearly all are slaves to some kind of medicine to correct this trouble, and yet they get nothing but temporary relief. One period of constipation is followed by another, and it's physic, physic, physic, year in and year out, till life becomes a burden.

There is now a sure cure for this condition and a cure that does not have to be repeated. It is Dr. Leonhardt's Anti-Pill.

Dr. Leonhardt, of Lincoln, Neb., is the author of this prescription. He used it for years with wonderful success in his own large practice as a remedy for dyspepsia, biliousness, and constipation.

Many ladies who have suffered for years are now enjoying good health and a perfect freedom from the old constipation through the use of Anti-Pill.

Mrs. Tabb, 287 Emerald St. North, Hamilton, Ont., says:

"I am no longer troubled with constipation. I cannot praise Anti-Pill too highly."

A month's treatment for 50c. All druggists, or the Wilson-Fyle Co., Limited, Niagara Falls, Ont. Sole agents for Canada. 166

Sold in Peterborough by Jas. Lynch, 168 Hunter street.

MR. KENDRY'S CANDIDATURE

Dates of Meetings to be Held in Mr Kendry's Interest.

Mr. Kendry, the popular Conservative candidate for the West Riding of Peterborough, will address the electors at the following places:

Tuesday, Oct 25, at Lakehurst.

Wednesday, Oct. 26, Taylor's School House, Rockcroft; 2 p.m., Nogie's Creek; Harvey, at 7.30 p.m.

Thursday, Oct. 27.—Union Creek, Galway, at 2 p.m.; Swamp Lake, Galway, at 7.30 p.m.

Friday, Oct. 28, Buckhorn.

All of the meetings will begin at 7.30 sharp, and the public is cordially invited to attend. Supporters of Mr. Kendry will also address the gatherings on the public questions of the day

Pitiful Helplessness.

Victims of nervous disease are meant to be pitied because their ailment usually terminates in mental or physical helplessness. Paralysis, locomotor ataxia and insanity can only be avoided by building up the nervous system at the first sign of trouble, and there is no preparation so well suited for this purpose as Dr. Chase's Nerve Food, the great nerve restorative.

TRENT CANAL ISSUE

One Liberal Candidate Arrayed Against Another as to its Outlet.

While Mr. Aylesworth has shown himself by his appeal to religion to be an expert campaigner, he is exhibiting his prowess in another way, and the trick is characteristic of the machine. The route for the Trent Valley Canal has not yet been decided upon. The people of Durham would like the canal to reach the lake at Port Hope. On the other hand the County of Hastings favors Trenton and the Bay of Quinte route.

Mr. Aylesworth has his card in the Port Hope Guide, and his policy there is announced to be;—

"Laurier, Aylesworth and the Port Hope Route."

At the same time this Minister has as a candidate and supporter in West Hastings a politician named B. O. Lett. Mr. Lett's card, issued in the Trenton Courier, calls for,

"Laurier, Lett and the Trenton Route."

Lett adds that if elected he will resign his seat should the canal go to Port Hope to which point Mr. Aylesworth, K.C., has promised that it shall be directed. This is a contradiction which Mr. Aylesworth will have to explain when he comes to discuss the connection with the Ross Government and his disfranchisement of West Durham for a session.

Be in Earnest.

Be in earnest about your health. Do not suppose that the headaches, backaches and other symptoms from which you suffer will pass away of their own accord instead of developing into serious and chronic disease. If you are doubtful to kidney, liver and bowel derangements there is no preparation which will be so helpful to you as Dr. Chase's Kidney-Liver Pills. One pill a dose.

For Shopmen.

The class in shop arithmetic and practical drawing will open on Friday evening, Oct. 28th at the Y.M.C.A., in charge of Mr. S. O. Sterling. He will take each man just where he could like to search these subjects. Every student will be interested independently. A course in this map of a changeout, means a better job and better pay later on.

Lay in Coal

early; don't postpone until fall. The cold strengthens with the lengthening days, and the Coal consumption may be greater than it was last year. It is therefore advisable to order sufficient to carry you through. We have an excellent quality of Coal at $7.50 per ton. It burns bright and clear but slowly, and is free from dirt and slate, etc.

Peterborough Fuel & Cartage Co.

Limited.

142 Charlotte-st. 134 Aylmer-st.

Telephones 710, 861, 752.

MR. SEXSMITH'S MEETINGS

Meetings Which Will be Held by him this Week.

Mr. J. A. Sexsmith, the aggressive Conservative candidate in East Peterborough, will speak at the following places this week:—

Monday, October 24, Town Hall, Lakefield.

Tuesday, Oct. 25, Town Hall, Keene.

Wednesday, October 26, School House, Villiers, at 7 p.m.

Wednesday, October 26, Town Hall, Westwood, at 7.30 p.m.

All the gatherings will begin at 7.30 sharp. Mr. R. M. Denniston will address the meeting on Monday night in Stewart's Hall, Otonabee, and Mr. J. H. Burnham on Tuesday in Zion Hall, Otonabee and Mr. A. Stevenson on Wednesday night at Grady's school house.

AN OFFER DECLINED.

Attempt of the Tweed Ring to Bribe Nast, the Cartoonist.

A lawyer friend one day intimated to Nast that a appreciation of his great work a party of rich men wished to send him abroad and give him a chance to study art under the world's masters. The friend was probably innocent enough, an unconscious tool of the ring.

Nast said very little except that he appreciated the offer and would be delighted to go but for the fact that he had important business just then in New York. He fancied that he detected the far, faint odor of a mouse under the idea, but he did not mention this to his friend. On the following Sunday an officer of the Broadway bank where the ring kept its accounts came out to Morristown to see Nast. He talked of a number of things. Then he said;

"I hear you have been made an offer to go abroad for art study."

"Yes," nodded Nast, "but I can't go. I haven't time."

"But they will pay you for your time. I have reason to believe you could get $100,000 for the trip."

Nast pondered a moment, then:

"Don't you think I can get $200,000?"

"I do. I believe from what I have heard in the bank that you could get it. You have a great talent, but you need study and you need rest. Besides, this ring business will get you into trouble. They own all the judges and jurors and can get you locked up for libel. My advice is to take the money and get away."

Nast looked out into the street and perhaps wondered what $200,000 would do for him, it would pay the mortgage on the house in the city. It would give him years of study abroad. It would make him comfortable for life. Presently he said:

"Don't you think I could get $500,000 to make that trip?"

The bank official scarcely hesitated.

"You can. You can get $500,000 in gold to drop this ring business and get out of the country."

Nast laughed a little. He had played the game far enough.

"Well, I don't think I'll do it," he said. "I made up my mind a long time ago to put some of those fellows behind the bars, and I'm going to put them there!"

The banker rose rather quietly.

"Only be careful, Mr. Nast, that you do not first put yourself in a coffin!" he smiled.

It was not until two years later that he met Nast one day on Broadway.

"Nast," he said, "you did it after all!"—Albert Bigelow Paine in Pearson's.

FRUITFUL FACTS.

Lemons are an excellent remedy in pulmonary disease.

Persia practically enjoys the monopoly of the date trade.

Sicily has some of the finest lemon orchards in the world.

The pear tree will continue bearing fruit for several centuries.

The cherry, the peach and the plum all originally came from Persia.

Strawberries are regarded as particularly good for gravel and gout.

At one time strawberries were sold strung on straws. Thus they got their name.

The banana is a perfect food. Weight for weight it is claimed to be as nutritious as the beefsteak.

Almost one pineapple in 20,000 has seeds in it, and it is from these seeds that new varieties are produced.

Persian dates (that dried fruit of certain kinds of palm trees) are put into very slow ovens. The finest of all, the Medjool variety, ripens in Provence.

TRAVEL LECTURES

The Reading Public Greatly Interested in John L. Stoddard's Offer.

The success that John L. Stoddard's representatives are having in placing sets of Travel Lectures among the people of Peterborough speaks volumes for the merits of the work and the intelligence of our citizens. Nothing more readable, more interesting, more instructive, or more beautiful has been offered to the public in recent years and the cost at which the lectures can be obtained with their 5,000 illustrations, vividly portraying everything that is interesting, grand and sublime throughout the world, brings them within the reach of everyone. They will furnish an abundance of material and many hours of enjoyment to the general reader, and the children, whose parents are wise enough to put this set of books within their reach, will find their school work especially along the lines of history, geography, literature and art made easier, more interesting and productive of better results. Educators all over the country are unanimous in recommending Stoddard's Lectures as a reference work. President Eliot, Harvard University says:—"They have very great educational value." President Hadley Yale, reiterates and emphasizes the idea.

The following testimonials indicate that this opinion is shared by others:

Hon. J. R. Stratton, M.P., says:—"The reader feels that he, instead of the author, has been the real traveller."

Rev. Dr. E. F. Torrance, Pastor St. Paul's Church, says:—"I think the work a valuable addition to any library."

Mr. Wm. Smith, Principal Central School, says:—"Never before have I seen so much valuable information presented to the general reader in such a comprehensive, lucid and impressive form."

Rev. J. C. Davidson, Pastor St. John's Church, says:—"The work is certainly instructive and entertaining."

Mr. John Crane, Manager Ontario Bank, says:—"To the busy man of affairs I know of no work that will act as a stronger antidote for the cares of the day."

Rev. W. J. McColl, Rector St. Peter's Cathedral, says:—"I am pleased to state that I find the lectures of Mr. John L. Stoddard, which I purchased entirely satisfactory."

Mr. Duncan Walker, Inspector Public Schools, says:—"The historical and literary associations of the places are depicted in that pleasing and entertaining style which makes a lecturer popular with all classes."

Rev. E. A. Langfeldt, Pastor of St. Luke's says:—"For people who cannot enjoy the luxury of travelling these lectures are a journey in themselves."

Mr. C. Fessenden, Principal Collegiate says:—"I find it interesting and instructive and written in English of a very high order."

Rev. Wm. J. Jolliffe, Pastor Charlotte St. Methodist says:—"I can commend the work to all who desire to become acquainted with the world's famous places and people."

Col. H. C. Rogers, President Historical Society says:—"The descriptions are so realistic that one could easily fancy themselves passing through the scenes described."

Mr. Michael O'Brien, Inspector Separate Schools, says:—"In the great mass of reading matter presented to the public now-a-days one does not often find anything quite the equal of Stoddard's charming lecture on the Passion Play."

Mr. G. H. Williamson, Secretary Y. M.C.A. says:—"Everything connected with the work is of the highest order."

A work that calls forth such opinions is entitled to the careful consideration of everyone who may have the opportunity of obtaining it at the wholesale prices. Those who would secure at a nominal price, a never failing source of pleasure and instruction will act wisely in taking advantage of the present offer.

Lifebuoy Soap—delicious—is strongly recommended by the medical profession as a safeguard against infectious diseases.

MR. BORDEN WILL CARRY THE WEST

EVERYTHING FAVORABLE FOR BIG CONSERVATIVE MAJORITY.

T. A Burrows, Brother-in-Law of Sifton Flunked in Dauphin—Same Game Played in Selkirk—Party in West is Thoroughly United.

A letter received from Dauphin, Manitoba, by a leading member of the Conservative party in Peterborough, contains some good news.

It says in part:—

"I see that the West Peterborough Conservatives have again nominated Jim Kendry and we hope to see you give a good account of yourself. If Ontario can only carry out the programme set out for it, we may expect great things. Unfortunately for us the Liberal candidate, T. A. Burrows, who is a brother-in-law of Hon. Clifford Sifton's, flunked and has got this election postponed until the 14th of Nov. Should the Government be sustained he thinks he can pull through, but if the Government is defeated then he will not spend his money and will let us have it by acclamation.

This same game has been played in Selkirk, where Jackson, another brother-in-law, is running. It was a direct flunk on the part of the Sifton gang, and we hope to see the Hon Clifford snowed under in Brandon on the 3rd. Things look good in the west, and we have read up the matter and have come to the conclusion that Borden will carry the country by about from 13 to 18, and if he does, with probable bye elections, he will have a good solid majority.

In Manitoba and the Territories there are 30 seats. I think we can count on 15 of them. B.C. has 7, and it is expected we can win 4. The Yukon we give to the Liberal.

Now if you easterns will do as well, we are O.K. Quebec should do better than last time. Let us hope they will."

THE DOCTOR SAID THAT HE MUST DIE

But Dodd's Kidney Pills Cured J. J. Perkins.

He Was Unable to Work and Becoming Destitute, Before Using the Great Canadian Kidney Cure.

Tyndall, Man., Oct. 24.—(Special.)—Unable to work because of Kidney Disease, pronounced incurable by the doctors, and fast becoming destitute, Mr. J. J. Perkins, of this place, found new life and health in Dodd's Kidney Pills. In his gratitude he wants all the world to know of his cure, and that he owes it to Dodd's Kidney Pills. Mr. Perkins says:

"After two years of Kidney Trouble I got so bad the doctor said I was incurable. I got still worse and at times had such terrible pains in my back and kidneys that I thought I would die.

"I was unable to work and was becoming destitute when a friend persuaded me to try Dodd's Kidney Pills. Five boxes cured me completely."

THE TRIAL POSTPONED

The Judges Serve the Liberal Party Convenience Till After Nov. 8.

The North Grey election trial has been postponed until November 7th. The extension of time was asked for by the Grits, who evidently wish to keep this unsavory affair as far as possibly in the dim and distant future. The reasons advanced were that Aylesworth and McEvoy, the Ross machine lawyers, were both Grit candidates, and that in view of the approaching election a postponement was desirable. When the two defeated candidates, Aylesworth and McEvoy arrive on the scene on November 7th, further revelations of the envelope system will be made.—Owen Sound Times.

Ladies' Literary Association.

The Ladies' Literary Association will meet next Friday evening, Oct. 28th, at 8 30. The first essay of the season will be read by Miss Carveth, on the life and works of "Marion Crawford." Ladies of the committee are requested to present returns after the literary meeting.

Raincoat Protection

Raincoat protection is one kind of protection we believe in. We furnish it to our customers. We protect you from rain and wind.

WE PROTECT YOUR PERSON AND YOUR PURSE.

Each Raincoat we sell is a lasting advertisement for us.

Any man who has his eye out for a Raincoat, and isn't blind to his best interests, should not miss seeing our new styles. We also have them for boys in all sizes.

COME HERE FOR A LOOK
WILL NOT URGE YOU TO BUY.
THE COATS WILL DO THAT.

Lang & Maher

"THE DAYLIGHT STORE"

Clothiers and Furnishers 499-501 George Street

THE DUMPING CLAUSE WILL BE UNWORKABLE

A Policy That Is Likely to Cause Continual Annoyance to Almost Every Business Man in Canada—It Gives Dishonest Importers An Advantage Over Honest Ones—Very Harrassing to Merchants—Since Its First Introduction a Number of Amendments Have Been Made, Making It More Inconvenient to Merchants and Less Valuable to Manufacturers—Cheapness Penalized by the Dumping Clause and the Consumer Must Pay.

In a series of articles written for Industrial Canada Mr. Watson Griffin criticises the Dumping Clause of the Fielding tariff as follows:

THE DUMPING CLAUSE.

The Dumping Clause of the Fielding Tariff Act of 1904 is a purely protectionist measure. Mr. Fielding in introducing it did not pretend that it was designed for any other purpose than to give protection to Canadian industries. There was no pretext that while it might incidentally protect Canadian industries, its chief object was to provide revenue. There was never introduced in any legislative body in the world a measure whose aim was more unqualifiedly protective. And yet if it were generally accepted as representing the views of protectionists it might do more harm to the cause than any measure ever devised by Canadian opponents of protection. A policy that causes continual annoyance to almost every business man in the country cannot be long maintained, and that is what the Dumping Clause is likely to do. The great majority of business men, whether manufacturers or merchants, require to import some of the articles they use or sell. This is true in the most highly protected countries as well as in low tariff countries. Every business man, therefore, is interested in having a tariff law that can be easily understood and administered with fair and equal treatment for all importers. From the business man's standpoint it does not matter so much how high the duty is, if he knows beforehand exactly what he has to pay, and is sure that all his competitors must pay exactly the same as he does. The Dumping Law upsets all the calculations of the business man. With this system of protection in force he can seldom tell what duty he will have to pay on imported articles until the decision of the customs officer has been given. He cannot be sure that some rival merchant will not get better terms than he does. Not only will dishonest importers be able to evade the law, but honest merchants who have conscientiously given what they regarded as the true valuation will frequently be suspected of fraud. This system of protection will prove so harrassing that if protectionists are held to be responsible for it there will be developed a hostile public sentiment which cannot be overcome for many years. Consequently, even those industries which are temporarily benefited by the Dumping Clause should use their influence to have reasonable specific duties substituted for it.

MERCHANTS AND THE DUMPING CLAUSE.

The dumping clause as enacted will be a source of continual irritation to general merchants, especially those doing business in small towns and country places. It is impossible for the ordinary merchant to keep posted regarding the exact market price of every article in the country from which it is imported. He knows the price at which he can buy in Canada, but he cannot tell whether the American commercial traveler is cutting prices below United States rates or not. The customs official in his town may decide that there has been a cut and call for payment of the special dumping duty. But a merchant in a neighboring town may buy goods from the same traveler at the same price and escape payment of the special duty because the local customs official does not know the exact price in the United States. Neither merchant intends to violate the law, but one has an advantage over the other because the customs officials in the two towns value the goods differently. Prices are continually fluctuating, and it is inevitable that the valuations of different customs officials will vary widely. Then in cases where the prices in the foreign markets are well known, it will be easy for the foreign manufacturer to evade the dumping law by invoicing goods at the regular market price and giving customers a rebate or discount when payment is made. Some merchants will be too conscientious to evade the payment of the special duty in this way, but others will be less scrupulous, and the conscientious merchant will therefore do business at a disadvantage, and be unable to compete with his rival. How much better it would be to protect the home producers by adequate specific duties on imports. With a system of specific duties in force every merchant would know exactly what duty he must pay on any imported article. The customs officials would be relieved from the difficult task of deciding the exact price of every article in the country where it was manufactured, and the same duty would be charged at every customs house in the country. Can any one doubt that such a system would be less embarrassing to the general merchant than the uncertain and harassing dumping law?

PULLED OUT HALF ITS TEETH.

It has been supposed in some quarters that the Canadian Manufacturers Association was responsible for the Dumping Clause, but in fact the Association never favored this substitute for a system of adequate protection. It is understood that it was suggested by a large manufacturing company, which, after failing to induce the Government to increase the regular tariff so as to give protection against unfair foreign competition, asked that when foreign goods were sold to Canadians below the market price in the country of production the difference between the fair market price and the slaughter price should be added to the duties. Mr. Fielding accepted the proposal with the limitation that in general practice the special duties shall not exceed 50 per cent. of the ordinary duties, and that in the case of certain specified items in the iron schedule they shall not exceed 15 per cent. ad valorem.

When the burglar reproached his friend, the maid-servant, because she had failed to poison the watch dog as she had promised to do, she replied: "I was afraid of being dismissed if I killed it, but I pulled out half its teeth."

Hon. Mr. Fielding can make the same excuse when his free trade friends reproach him for adopting the Dumping Clause.

Sir Wilfrid to Manufacturer—I am not ready to supply you with an Adequate Protection fire and burglar proof safe, but I think this watchdog will give you sufficient protection.
Manufacturer—What is his name?
Sir Wilfrid—Dumping Clause.

The difference between the plan Mr. Fielding was asked to adopt and the one he did adopt may be illustrated by the following examples. A Canadian imports from the United States an article of which the fair market value in that country is $100, but it is sold to him at the slaughter price of $70. The regular duty is 30 per cent. If the plan Mr. Fielding was asked to adopt were in force the importer would have to pay:

To the manufacturer in the States	$ 70.00
Ordinary duty	30.00
Special duty	30.00
Total	$130.00

But under the system adopted by the Government and now in force the importer would pay:

To the manufacturer in the States	$ 70.00
Ordinary duty	30.00
Special duty	15.00
Total	$115.00

If the article had been bought at the regular market price he would have paid:

To the manufacturer in the States	$100.00
Ordinary duty	30.00
Total	$130.00

It will be seen that the plan which Mr. Fielding was asked to adopt would have made the cost of slaughtered goods to the importer precisely the same as if he had paid the full market price to the manufacturer in the United States, but under the arrangement now in force the importer who buys at 30 per cent. below market price an article on which the duty is 30 per cent. gets an advantage of 15 per cent. if the dumping is discovered. If it is not discovered he gets an advantage of 30 per cent., having to pay:

To the manufacturer in the States	$70.00
Duty at rate of 30 per cent. on valuation of $70	21.00
Total	$91.00

Mr. Fielding has assumed that the average cut in price in dumping does not exceed 15 per cent. But Sir Wilfrid Laurier, speaking in the House of Commons on June 14, said:

"A few months ago I was shown an invoice from Detroit in which an article was set down at a certain price for the American consumer, and at another price, at least 30 per cent. below for the Canadian consumer. This is the regular practice, and I know there are business men in this House who are aware that this is the regular practice."

Now it is evident that Mr. Field[illegible] dumping clause would not prevent dumping in the case mentioned by Sir Wilfrid Laurier. In the course of the same speech Sir Wilfrid said:

"Sir, we have a tariff against the United States varying from 25 per cent. to 35 per cent., an average of 28 per cent."

Now let us assume that the duty in the case referred to by Sir Wilfrid Laurier was 28 per cent., and the price of the article in the United States $100. There was a reduction of 30 per cent. to the Canadian importer, who would have to pay altogether under the new law:

To the Detroit manufacturer	$ 70.00
Ordinary duty	28.00
Special duty	14.00
Total	$112.00

That is, the article would cost the importer no more than if he had paid the market price in Detroit and twelve per cent. duty.

In case the customs officer was not well posted regarding the Detroit price of the article in question he might allow the valuation to pass, and only exact the ordinary duty, in which case the importer would pay:

To the Detroit manufacturer	$70.00
Duty at rate of 28 per cent. on valuation of $70	19.60
Total	$89.60

Thus there will still be great temptations to buy slaughtered goods whenever the difference between the cut price and the market price is equal to more than half the regular duty, for at the worst the importer gets some advantage by the purchase of slaughtered goods, and if he can escape detection he has a great advantage. It will be very difficult to prove that any fraud was intended. Indeed, in many cases the importers themselves may be ignorant of the fact that they are buying at a price below the regular market price in the country of production. For instance, sales of United States goods in Canada are largely made by commercial travelers. The purchasers do not usually make an investigation to ascertain the exact market price in the United States at the time. They merely compare the price at which goods are offered to them with the prices prevailing in Canada and make the best bargain possible. Commercial travelers from the United States will not under the new law take pains to tell their customers that they are cutting prices below the United States rate in order to secure business. Moreover, it will be exceedingly easy for the importer and the foreign manufacturer to combine to deceive the Government by false invoices. What is to prevent a manufacturer in the United States from selling to a Canadian at a slaughter price and invoicing goods at the regular market price if a private understanding exists between the importer and the foreign manufacturer? It will be almost impossible to detect such frauds. There is a law prohibiting for severe penalties against fraudulent undervaluation, and it is exceedingly difficult to enforce it, but it will be ten times more difficult to detect cases of fraud when slaughtered goods are invoiced at the regular market price. This will give the dishonest importer an extraordinary advantage over the honest importer. Take a case for example. A Canadian buys in the United States an article the fair market value of which in that country is $100, the duty being 30 per cent. The manufacturer invoices it at $100, but by private understanding allows a discount of 30 per cent. when payment is made. The importer pays:

To the manufacturer in the States	$ 70.00
Duty on valuation of $100	30.00
Total	$100.00

In cases where the duty is less than 30 per cent. the temptation to make a false invoice would be still greater.

There are certain articles the value of which can always be readily ascertained, and the Canadian manufacturers of such articles will derive some benefit from the Dumping Clause, although it will not afford such effective protection as a system of adequate specific duties applicable at all times would do. But there are a great variety of small wares the market prices of which cannot be easily determined. Prices are continually fluctuating, and it will be exceedingly difficult for customs officers to determine the exact value from time to time in the country of production. There are a great number of Canadian ports of entry, and it is absolutely certain that the valuation of goods at different customs houses will often vary greatly. Mr. Fielding in his first budget speech said that "eternal vigilance" would be the price Canadian manufacturers would have to pay for protection, and there is no doubt that "eternal vigilance" will be required to secure even a moderately successful administration of this law.

THE TINKERING OF THE DUMPING CLAUSE.

Since its first introduction a number of changes have been made in the dumping clause which make it less valuable to Canadian manufacturers in general and more inconvenient for Canadian merchants. In all the history of tariff legislation it is doubtful if any measure was ever subjected to so much tinkering in so short a period. If the session of Parliament had lasted a month longer the clause would probably have been still further amended. In its original form the Dumping Clause possessed considerable merit, but even before it was introduced to Parliament by the Minister of Finance it was mutilated by the provision that no matter how great the cut in price the extra duty shall in no case exceed one-half the regular duty, except in the case of certain iron and steel articles, on some of which there is no duty at all, and on others very low duties, and in the case of these the dumping duty shall not exceed 15 per cent.

The next change made in the clause was an amendment authorizing the Minister of Customs to make regulations exempting from the special duty "any article whereon the duty in schedule A is equal to fifty per cent. ad valorem or upwards, or where the difference between the fair market value of the goods and the selling price thereof to the importer, as aforesaid, amounts only to a small percentage of their fair market value."

The rule that the dumping clause shall not apply in cases where the regular duty is equal to fifty per cent. is equivalent to a declaration on the part of the Government that when the regular duty is adequate, no dumping clause is required. It may be asked why the Government gives some industries protection so high that no special provision for dumping is required, while refusing other industries the same degree of protection. What reason can be given for such discrimination?

What is a small percentage? Since the prorogation of Parliament the Minister of Customs has issued a regulation providing that the exemption shall apply in any case where the difference between the fair market value, and the selling price of the goods to Canadians does not exceed five per cent. This will probably be the permanent Government definition of a small percentage, but the Minister of Customs has power to change it at any time if he considers it advisible to do so.

All these changes add to the uncertainty and instability of the tariff, make it more difficult for customs officials to administer it, increase the danger of different taxes being imposed at different customs houses, and place honest merchants at a great disadvantage in competing with dishonest ones.

THE EXEMPTION OF FIVE PER CENT.

According to the regulations of the Customs Department, when the difference between the fair market price of goods in the country where they are produced, and the selling price thereof to the importer does not exceed five per cent. the special dumping duty shall not be imposed, will be to encourage foreign manufacturers to cut the price to that extent. Even in cases where such a cut would not ordinarily be made under the old system the importer will ask for it, and it will become the common practice at all times for foreign manufacturers to give Canadian importers a discount of at least five per cent. The effect of this will be much the same as if the ordinary tariff were cut down five per cent. In other words, in adopting a clause which was intended to afford extra protection to Canadian manufacturers, Parliament has practically reduced the protection in many cases by five per cent. Five per cent. may seem a very small matter, but to struggling Canadian industries which barely managed to exist under the low tariff that has been in force for some years, this concession to the importers may make the difference between life and death.

PENALIZING CHEAPNESS.

Under a system of specific duties manufacturers can be given adequate protection without penalizing cheapness. Specific protection in no way discourages competition within the country. But with the dumping law in force, if a merchant cuts prices below his competitors, he will be suspected of having dishonestly evaded the law, in some one of the many ways in which it is possible to evade it. The natural tendency will be to prevent that legitimate competition which is the mother of cheapness. Protectionists have always contended that when duties are high enough to afford adequate protection, home competition will reduce the price to consumers, and if the foreign manufacturer wishes to share the trade he must pay the duties or make a reduction in price, which is equivalent to paying the duties, and that thus the consumer is benefited. In adopting the dumping law the Government admits the correctness of this contention, but provides for a fine of one-half the regular duties in case the foreign manufacturer pays more than a small percentage of the duties.

NOT A DUMPING YEAR.

The fiscal year ending June 30, 1902, was not a dumping time. In Britain, Germany and the United States there was unprecedented prosperity, and the manufacturers of the United States could sell everything they produced in their home market at good prices. There was no temptation to dump goods in Canada at slaughter prices, and except in a few lines there was very little slaughtering that year. Nevertheless, the Trade and Navigation Reports for the fiscal year 1902 show that Canadians bought from the United States merchandise to the value of $114,743,944, and sold to the United States merchandise valued at $46,907,299 excluding gold-bearing quartz, gold nuggets, gold dust and silver contained in ore, concentrates, etc. It is evident that something more than an antidote for dumping is necessary to put trade between Canada and the United States on a fair basis.

DO FREE TRADE COUNTRIES DUMP?

Mr. Fielding believes that there is no danger of dumping except from high tariff countries. He said in his budget speech:

"In low tariff countries or in free trade countries, Great Britain, for example, these disturbing conditions seldom exist. England conducts her business generally upon rational lines. She sells at a profit, and what is known as the system of dumping or slaughtering is hardly known in connection with British trade."

Anyone who has studied the history of United States tariff legislation during the past fifty years, and read the discussions in Congress, must be aware that the manufacturers of free trade England have often slaughtered goods in the United States for the purpose of crushing out competition. Dumping is not a new thing under the sun, although the name is new. Some years ago a British Parliamentary Commission made a report on industrial matters which contained the following statement:

"The laboring classes generally in the manufacturing districts of this country, and especially in the iron and coal districts, are very little aware of the extent to which they are often indebted for their being employed at all to the immense losses which their employers voluntarily incur in bad times in order to destroy foreign competition and to gain and keep possession of foreign markets. The large capitals of this country are the great instruments of warfare against the competing capital of foreign countries."

Is not this exactly what Mr. Fielding describes as "dumping?" It has already been pointed out that the manager of the Barrow Steel Company stated in evidence before the British Royal Commission on Trade Depression that in one year, 1884, his company had indirectly paid £160,000, or about three-quarters of a million dollars, in duties to the United States Government, as they had cut prices to that extent in order to offset the duties, and out of 581 replies to a circular asking British exporters who paid the duties on articles exported to the United States, 530 said they cut prices in order to get into the United States, and so practically paid the duties in whole or in part.

A SURRENDER OF PARLIAMENTARY POWERS.

In the United States and the United Kingdom the tariff is made by Congress or Parliament, and can only be altered by Congress or Parliament. The Government of the country is entrusted with the administration of the tariff, but it has no power to alter the tariff. This was formerly the custom of Canada also, but in recent years Parliament has to some extent delegated its tariff-making authority to the Government. The first move in this direction was the law which authorized the Government to impose an export duty on unrefined nickel. Parliament instead of enacting that such a tax should be imposed immediately merely gave the Government permission to impose it. It was fully expected at the time that the duty would be levied unless the Government received assurances from the United States capitalists who owned the Canadian nickel mines that a refining works would be established in Canada. But no action was ever taken in the matter, although some of the members of the Government paid a visit to the works in New Jersey where the Canadian nickel is refined. Parliament next gave the Government power to abolish or lower the customs duty on any article when satisfied that the price was unduly raised by trusts or combines. This power was exercised in the case of the duty on paper. During the session of 1903 the Government was authorized to place a duty on steel rails in case the Governor-in-Council should decide at any time that rails are being made in Canada in sufficient quantities to supply the ordinary requirements of the market. This duty was imposed in 1904 after the adjournment of Parliament. After passing the dumping law during the session of 1904 Parliament specially authorized the Minister of Customs to suspend the law at any time in reference to any article which he thinks is not made in Canada in substantial quantities and offered for sale to all purchasers on equal terms.

Parliament appears to be gradually delegating its tariff-making powers to the Government. Each session some new power is given to Ministers to alter the tariff between sessions as they may think right.

This is a remarkable departure from democratic principles as established by long usage in the great English-speaking nations.

We do not mean to imply that the present Government has asked for these powers with any evil intention, but unscrupulous politicians might use them to punish enemies and reward friends. Canadian manufacturers could be forced to contribute to the campaign funds of the party in power, or contributions might be accepted from foreign manufacturers. The members of a Government having such extraordinary powers will very often need to pray—"Lead us not into temptation."

Mr. Fielding to Mr. Sifton—You need not be afraid of him, Clifford. I have pulled out half his teeth.

Sir Wilfrid—The watchdog looks less ferocious since you pulled out his teeth, but some of my timid free trade friends are still afraid of him.
Mr. Fielding—I have tied him up with an amendment chain.

EVERYTHING NEW IN

Mens' Furnishings

DON'T WASTE TIME LOOKING ABOUT FOR WHAT YOU REQUIRE IN

NEWEST SHIRT EFFECTS
NEWEST GLOVES, TIES AND
SEASONABLE UNDERWEAR

The tremendous stock we hold enable us to supply almost any need, certainly any need that calls for goods of a fashionable kind. Every store says the same thing, "Mine's Best." That's only natural. Suppose you take nobody's word. Suppose you see for yourself—we wish you would. It's easy to do, and it's worth your while. Other people have the best, and you may as well. Everyone who has seen

Our Overcoats

Says that we show the finest range in town. It's worth your while to see them. REMEMBER, OUR PRICES ARE ALWAYS THE LOWEST.

Tully Merrell & Meredith

Outfitters for Gentlemen and their Sons

John Burns on Sunday Clothes.

Sunday clothes, according to John Burns, are an abomination. "I haven't any," he said. "But though I stick to the severely classic style myself, I like to see people well dressed, for I'm an optimist, really, though. I'm quite serious. At the same time, I don't like the 'Alry' person, the collar and gaiter being, whose large and obstrusive eyeglasses is only too frequently a porthole for a vacant mind."

An Indorsement.

Cleverton—Miss Twilling rejected me the other night, but she let me kiss her before we parted. Dashaway—I think I'll go around and propose myself.—Melbourne Weekly Times.

Stubborn Skin Diseases.

Nothing is more discouraging than a case of eczema or salt rheum which refuses to heal. By using Dr. Chase's Ointment, however, you soon see that new skin is forming and the sore part is becoming smaller and smaller. The itching is entirely overcome after a few applications and you are given satisfactory evidence that a continuation of the treatment will bring a thorough cure.

IF you think of having something printed and have it well done, see the Review Job Department. Suggestions, Designs. Every care taken to please you.

THE DUMPING CLAUSE WILL BE UNWORKABLE

A Policy That Is Likely to Cause Continual Annoyance to Almost Every Business Man in Canada—It Gives Dishonest Importers An Advantage Over Honest Ones—Very Harrassing to Merchants—Since Its First Introduction a Number of Amendments Have Been Made, Making It More Inconvenient to Merchants and Less Valuable to Manufacturers—Cheapness Penalized by the Dumping Clause and the Consumer Must Pay.

In a series of articles written for Industrial Canada Mr. Watson Griffin criticises the Dumping Clause of the Fielding tariff as follows:

THE DUMPING CLAUSE.

The Dumping Clause of the Fielding Tariff Act of 1904 is a purely protectionist measure. Mr. Fielding in introducing it did not pretend that it was designed for any other purpose than to give protection to Canadian industries. There was no pretext that, while it might incidentally protect Canadian industries, its chief object was to provide revenue. There was never introduced in any legislative body in the world a measure whose aim was more unqualifiedly protective. And yet if it were generally accepted as representing the views of protectionists it might do more harm to the cause than any measure ever devised by Canadian opponents of protection. A policy that causes continual annoyance to almost every business man in the country cannot be long maintained, and that is what the Dumping Clause is likely to do. The great majority of business men, whether manufacturers or merchants, require to import some of the articles they use or sell. This is true in the most highly protected countries as well as in low tariff countries. Every business man, therefore, is interested in having a tariff law that can be easily understood and administered with fair and equal treatment for all importers. From the business man's standpoint it does not matter so much how high the duty is, if he knows beforehand exactly what he has to pay, and is sure that all his competitors must pay exactly the same as he does. The Dumping Law upsets all the calculations of the business man. With this system of protection in force he can seldom tell what duty he will have to pay on imported articles until the decision of the customs officer has been given. He cannot be sure that some rival merchant will not get better terms than he does. Not only will dishonest importers be able to evade the law, but honest merchants who have conscientiously given what they regarded as the true valuation will frequently be suspected of fraud. This system of protection will prove so harrassing that if protectionists are held to be responsible for it there will be developed a hostile public sentiment which cannot be overcome for many years. Consequently, even those industries which are temporarily benefited by the Dumping Clause should use their influence to have reasonable specific duties substituted for it.

MERCHANTS AND THE DUMPING CLAUSE.

The dumping clause as enacted will be a source of continual irritation to general merchants, especially those doing business in small towns and country places. It is impossible for the ordinary merchant to keep posted regarding the exact market price of every article in the country from which it is imported. He knows the prices at which he can buy in Canada, but he cannot tell whether the American commercial traveler is cutting prices below United States rates or not. The customs official in his town may decide that there has been a cut and call for payment of the special dumping duty. But a merchant in a neighboring town may buy goods from the same traveler at the same price and escape payment of the special duty because the local customs official does not know the exact price in the United States. Neither merchant intends to violate the law, but one has an advantage over the other because the customs officials in the two towns value the goods differently. Prices are continually fluctuating, and it is inevitable that the valuations of different customs officials will vary widely. Then in cases where the prices in the foreign markets are well known, it will be easy for the foreign manufacturer to evade the dumping law by invoicing goods at the regular market price and giving customers a rebate or discount when payment is made. Some merchants will be too conscientious to evade the payment of the special duty in this way, but others will be less scrupulous, and the conscientious merchant will therefore do business at a disadvantage, and be unable to compete with his rival. How much better it would be to protect the home producers by adequate specific duties on imports. With a system of specific duties in force every merchant would know exactly what duty he must pay on any imported article. The customs officials would be relieved from the difficult task of deciding the exact price of every article in the country where it was manufactured, and the same duty would be charged at every customs house in the country. Can any one doubt that such a system would be less embarrassing to the general merchant than the uncertain and harassing dumping law?

PULLED OUT HALF ITS TEETH.

It has been supposed in some quarters that the Canadian Manufacturers Association was responsible for the Dumping Clause, but in fact the Association never favored this substitute for a system of adequate protection. It is understood that it was suggested by a large manufacturing company, which, after failing to induce the Government to increase the regular tariff so as to give protection against unfair foreign competition, asked that when foreign goods were sold to Canadians below the market price in the country of production the difference between the fair market price and the slaughter price should be added to the duties. Mr. Fielding accepted the proposal with the limitation that in general practice the special duties shall not exceed 50 per cent. of the ordinary duties, and that in the case of certain specified items in the iron schedule they shall not exceed 15 per cent. ad valorem.

When the burglar reproached his friend, the maid-servant, because she had failed to poison the watch dog as she had promised to do, she replied: "I was afraid of being dismissed if I killed it, but I pulled out half its teeth."

Hon. Mr. Fielding can make the same excuse when his free trade friends reproach him for adopting the Dumping Clause.

Sir Wilfrid to Manufacturer—I am not ready to supply you with an Adequate Protection fire and burglar proof safe, but I think this watchdog will give you sufficient protection.
Manufacturer—What is his name?
Sir Wilfrid—Dumping Clause.

The difference between the plan Mr. Fielding was asked to adopt and the one he did adopt may be illustrated by the following examples. A Canadian imports from the United States an article of which the fair market value in that country is $100, but it is sold to him at the slaughter price of $70. The regular duty is 30 per cent. If the plan Mr. Fielding was asked to adopt were in force the importer would have to pay:

To the manufacturer in the States	$ 70.00
Ordinary duty	30.00
Special duty	30.00
Total	$130.00

But under the system adopted by the Government and now in force the importer would pay:

To the manufacturer in the States	$ 70.00
Ordinary duty	30.00
Special duty	15.00
Total	$115.00

If the article had been bought at the regular market price he would have paid:

To the manufacturer in the States	$100.00
Ordinary duty	30.00
Total	$130.00

It will be seen that the plan which Mr. Fielding was asked to adopt would have made the cost of slaughtered goods to the importer precisely the same as if he had paid the full market price to the manufacturer in the United States, but under the arrangement now in force the importer who buys at 30 per cent. below market price on article on which the duty is 30 per cent. gets an advantage of 15 per cent. if the dumping is discovered. If it is not discovered he gets an advantage of 30 per cent., having to pay:

To the manufacturer in the States	$70.00
Duty at rate of 30 per cent. on valuation of $70	21.00
Total	$91.00

Mr. Fielding has assumed that the average cut in price in dumping does not exceed 15 per cent. But Sir Wilfrid Laurier, speaking in the House of Commons on June 14, said:

"A few months ago I was shown an invoice from Detroit in which an article was set down at a certain price for the American consumer, and at another price, at least 30 per cent. below for the Canadian consumer. This is the regular practice, and I know there are business men in this House who are aware that this is the regular practice."

Now it is evident that Mr. Fielding's dumping clause would not prevent dumping in the case mentioned by Sir Wilfrid Laurier. In the course of the same speech Sir Wilfrid said:

"Sir, we have a tariff against the United States varying from 25 per cent. to 35 per cent., an average of 28 per cent."

Now let us assume that the duty in the case referred to by Sir Wilfrid Laurier was 28 per cent., and the price of the article in the United States $100. There was a reduction of 30 per cent. to the Canadian importer, who would have to pay altogether under the new law:

To the Detroit manufacturer	$ 70.00
Ordinary duty	28.00
Special duty	14.00
Total	$112.00

That is, the article would cost the importer no more than if he had paid the market price in Detroit and twelve per cent. duty.

In case the customs officer was not well posted regarding the Detroit price of the article in question he might allow the valuation to pass, and only exact the ordinary duty, in which case the importer would pay:

To the Detroit manufacturer	$70.00
Duty at rate of 28 per cent. on valuation of $70	19.60
Total	$89.60

Thus there will still be great temptations to buy slaughtered goods whenever the difference between the cut price and the market price is equal to more than half the regular duty, for at the worst the importer gets some advantage by the purchase of slaughtered goods, and if he can escape detection he has a great advantage. It will be very difficult to prove that any fraud was intended. Indeed, in many cases the importers themselves may be ignorant of the fact that they are buying at a price below the regular market price in the country of production. For instance, sales of United States goods in Canada are largely made by commercial travelers. The purchasers do not usually make an investigation to ascertain the exact market price in the United States at the time. They merely compare the price at which goods are offered to them with the prices prevailing in Canada and make the best bargain possible. Commercial travelers from the United States will not under the new law take pains to tell their customers that they are cutting prices below the United States rate in order to secure business. Moreover, it will be exceedingly easy for the importer and the foreign manufacturer to combine to deceive the Government by false invoices. What is to prevent a manufacturer in the United States from selling to a Canadian at a slaughter price and invoicing goods at the regular market price if a private understanding exists between the importer and the foreign manufacturer? It will be almost impossible to detect such frauds. There is a law providing for severe penalties against fraudulent undervaluation, and it is exceedingly difficult to enforce it, but it will be ten times more difficult to detect cases of fraud when slaughtered goods are invoiced at the regular market price. This will give the dishonest importer an extraordinary advantage over the honest importer. Take a case for example. A Canadian buys in the United States an article the fair market value of which in that country is $100, the duty being 30 per cent. The manufacturer invoices it at $100, but by private understanding allows a discount of 30 per cent. when payment is made. The importer pays:

To the manufacturer in the States	$ 70.00
Duty on valuation of $100	30.00
Total	$100.00

In cases where the duty is less than 30 per cent. the temptation to make a false invoice would be still greater.

There are certain articles the value of which can always be readily ascertained, and the Canadian manufacturers of such articles will derive some benefit from the Dumping Clause, although it will not afford such effective protection as a system of adequate specific duties applicable at all times would do. But there are a great variety of small wares the market prices of which cannot be easily determined. Prices are continually fluctuating, and it will be exceedingly difficult for customs officers to determine the exact value from time to time in the country of production. There are a great number of Canadian ports of entry, and it is absolutely certain that the valuation of goods at different customs houses will often vary greatly. Mr. Fielding in his first budget speech said that "eternal vigilance" would be the price Canadian manufacturers would have to pay for protection, and there is no doubt that "eternal vigilance" will be required to secure even a moderately successful administration of this law.

THE TINKERING OF THE DUMPING CLAUSE.

Since its first introduction a number of changes have been made in the dumping clause which make it less valuable to Canadian manufacturers in general and more inconvenient for Canadian merchants. In all the history of tariff legislation it is doubtful if any measure was ever subjected to so much tinkering in so short a period. If the session of Parliament had lasted a month longer the clause would probably have been still further amended. In its original form the Dumping Clause possessed considerable merit, but even before it was introduced to Parliament by the Minister of Finance it was mutilated by the provision that no matter how great the cut in price the extra duty shall in no case exceed one-half the regular duty, except in the case of certain iron and steel articles, on some of which there is no duty at all, and on others very low duties, and in the case of these the dumping duty shall not exceed 15 per cent.

The next change made in the clause was an amendment authorizing the Minister of Customs to make regulations providing for "the temporary exemption from special duty of any article or class of articles which it is established to the satisfaction of the Minister of Customs that such articles are not made in Canada in substantial quantities and offered for sale to all purchasers on equal terms."

This gives the Minister of Customs an extraordinary power of discrimination against small industries. Some of the most successful manufacturers in the world started business on a small scale with very little capital. They did not at the outset manufacture in substantial quantities, but they gradually increased their output until immense quantities of goods were made in their factories. The little industries that gradually grow into big ones are often

Mr. Fielding to Mr. Sifton—You need not be afraid of him, Clifford. I have pulled out half his teeth.

of more value to a country than those that grow up like mushrooms. Yet these little industries are the ones that most need protection against dumping, for they can be most easily exterminated at the start by unfair foreign competition.

It is true that the small manufacturers do not often contribute to the campaign fund of either party, and the big ones sometimes do, but this is no reason why Parliament should authorize the Minister of Customs to discriminate against the small manufacturers.

However, the small industries are not the only ones affected by this amendment to the dumping clause. Mr. Fielding explained in the House of Commons, on June 28, that this amendment would enable the Minister of Customs to suspend the dumping clause in case of a strike which would stop the manufacture of an article in the country. This is a most dangerous provision. It might cause foreign manufacturers or foreign workmen to incite strikes in Canada, and it will certainly tend to set the minds of workingmen against the protection which is as necessary for them as for their employers. The exercise of this power by the Minister of Customs would be most injurious to Canadian workmen. While employers and workingmen were disputing, the agents of foreign manufacturers would be taking orders, and the result would be that, the employers having few orders to fill, the strike would be turned into a lockout. It is a well-known fact that strikes are rarely successful when orders are slack. Manufacturers are much more ready to yield to the demands of their employes when business is good, and consequently while the withdrawal of protection would cripple the manufacturer, it would not in any way benefit his employes; but the workingmen would not always realize this, and consequently they might demand the suspension of the dumping clause in the hope of coercing their employers.

In the closing days of the session Mr. Fielding introduced an amendment providing that the Minister of Customs may make regulations exempting from the special duty "any article whereon the duty in schedule A is equal to fifty per cent. ad valorem or upwards, or where the difference between the fair market value of the goods and the selling price thereof to the importer, as aforesaid, amounts only to a small percentage of their fair market value."

The rule that the dumping clause shall not apply in cases where the regular duty is equal to fifty per cent. is equivalent to a declaration on the part of the Government that when the regular duty is adequate, no dumping clause is required. It may be asked why the Government gives some industries protection so high that no special provision for dumping is required, while refusing other industries the same degree of protection. What reason can be given for such discrimination?

What is a small percentage? Since the prorogation of Parliament the Minister of Customs has issued a regulation providing that the exemption shall apply in any case where the difference between the fair market value and the selling price of the goods to Canadians does not exceed five per cent. This will probably be the permanent Government definition of a small percentage, but the Minister of Customs has power to change it at any time if he considers it advisible to do so.

All these changes add to the uncertainty and instability of the tariff, make it more difficult for customs officials to administer it, increase the danger of different taxes being imposed at different customs houses, and place honest merchants at a great disadvantage in competing with dishonest ones.

THE EXEMPTION OF FIVE PER CENT.

According to the regulations of the Customs Department, when the difference between the fair market price of goods in the country where they are produced, and the selling price thereof to the importer does not exceed five per cent. the dumping tax will not be imposed. Will anyone pretend that the officials at the five hundred customs offices of Canada will all agree so exactly on valuations as to distinguish between a cut of five per cent. and one of six per cent.? The valuation is certain to often vary at different customs offices to a greater extent than one per cent. Two rival merchants, A. and B., buy goods from the same company in the United States, agreeing to pay the same price. A. enters the goods at one customs house where the official decides that there has been a cut of seven per cent. B. enters at another customs house where it is decided that the cut is only five per cent. A. has to pay an extra tax of seven per cent. while B. pays no extra tax. In this case the difference in valuation would only be a matter of two per cent., but it would give one merchant an advantage of seven per cent. over the other. Commonly the difference in valuation at different customs houses would be much greater.

INVITATION TO CUT A LITTLE.

The practical effect of the customs regulation that when the difference between the fair market value of the goods in the country of production and the selling price thereof to the importer amounts to not more than five per cent. the special dumping duty shall not be imposed, will be to encourage foreign manufacturers to cut the price to that extent. Even in cases where such a cut would not ordinarily be made under the old system the importer will ask for it, and it will become the common practice at all times for foreign manufacturers to give Canadian importers a discount of at least five per cent. The effect of this will be much the same as if the ordinary tariff were cut down five per cent. In other words, in adopting a clause which was intended to afford extra protection to Canadian manufacturers, Parliament has practically reduced the protection in many cases by five per cent. Five per cent. may seem a very small matter, but to struggling Canadian industries which barely managed to exist under the low tariff that has been in force for some years, this concession to the importers may make the difference between life and death.

PENALIZING CHEAPNESS.

Under a system of specific duties manufacturers can be given adequate protection without penalizing cheapness. Specific protection in no way discourages competition within the country. But with the dumping law in force, if a merchant cuts prices below his competitors, he will be suspected of having dishonestly evaded the law in some one of the many ways in which it is possible to evade it. The natural tendency will be to prevent that legitimate competition which is the mother of cheapness. Protectionists have always contended that when duties are high enough to afford adequate protection, home competition will reduce the price to consumers, and if the foreign manufacturer wishes to share the trade he must pay the duties or make a reduction in price, which is equivalent to paying the duties, and that thus the consumer is benefited. In adopting the dumping law the Government admits the correctness of this contention, but provides for a fine of one-half the regular duties in case the foreign manufacturer pays more than a small percentage of the duties.

NOT A DUMPING YEAR.

The fiscal year ending June 30, 1902, was not a dumping time. In Britain, Germany and the United States there was unprecedented prosperity, and the manufacturers of the United States could sell everything they produced in their home market at good prices. There was no temptation to dump goods in Canada at slaughter prices, and except in a few lines there was very little slaughtering that year. Nevertheless, the Trade and Navigation Reports for the fiscal year 1902 show that Canadians bought from the United States merchandise to the value of $114,743,944, and sold to the United States merchandise valued at $46,907,299 excluding gold-bearing quartz, gold nuggets, gold dust and silver contained in ore, concentrates, etc. It is evident that something more than an antidote for dumping is necessary to put trade between Canada and the United States on a fair basis.

DO FREE TRADE COUNTRIES DUMP?

Mr. Fielding believes that there is no danger of dumping except from high tariff countries. He said in his budget speech:

"In low tariff countries or in free trade countries, Great Britain, for example, these disturbing conditions seldom exist. England conducts her business generally upon rational lines. She sells at a profit, and what is known as the system of dumping or slaughtering is hardly known in connection with British trade."

Anyone who has studied the history of United States tariff legislation during the past fifty years, and read the discussions in Congress, must be aware that the manufacturers of free trade England have often slaughtered goods in the United States for the purpose of crushing out competition. Dumping is not a new thing under the sun, although the name is new. Some years ago a British Parliamentary Commission made a report on industrial matters which contained the following statement:

"The laboring classes generally in the manufacturing districts of this country, and especially in the iron and coal districts, are very little aware of the extent to which they are often indebted for their being employed at all to the immense losses which their employers voluntarily incur in bad times, in order to destroy foreign competition and to gain and keep possession of foreign markets. The large capitals of the country are the great instruments of warfare against the competing capital of foreign countries."

Is not this exactly what Mr. Fielding describes as "dumping?" It has already been pointed out that the manager of the Barrow Steel Company stated in evidence before the British Royal Commission on Trade Depression that in one year, 1884, his company had indirectly paid £160,000, or about three-quarters of a million dollars, in duties to the United States Government, as they had cut prices to that extent in order to offset the duties, and out of 531 replies to a circular asking British exporters who paid the duties on articles exported to the United States, 530 said they cut prices in order to get into the United States, and so practically paid the duties in whole or in part.

A SURRENDER OF PARLIAMENTARY POWERS.

In the United States and the United Kingdom the tariff is made by Congress or Parliament, and can only be altered by Congress or Parliament. The Government of the country is entrusted with the administration of the tariff, but it has no power to alter the tariff. This was formerly the custom of Canada also, but in recent years Parliament has to some extent delegated its tariff-making authority to the Government. The first move in this direction was the law which authorized the Government to impose an export duty on unrefined nickel. Parliament instead of enacting that such a tax should be imposed immediately merely gave the Government permission to impose it. It was fully expected at the time that the duty would be levied unless the Government received assurances from the United States capitalists who owned the Canadian nickel mines that a refining works would be established in Canada. But no action was ever taken in the matter, although some of the members of the Government paid a visit to the works in New Jersey where the Canadian nickel is refined. Parliament next gave the Government power to abolish or lower the customs duty on any article when satisfied that the price was unduly raised by trusts or combines. This power was exercised in the case of the duty on paper. During the session of 1903 the Government was authorized to place a duty on steel rails in case the Governor-in-Council should decide at any time that rails are being made in Canada in sufficient quantities to supply the ordinary requirements of the market. This duty was imposed in 1904 after the adjournment of Parliament. After passing the dumping law during the session of 1904 Parliament specially authorized the Minister of Customs to suspend the law at any time in reference to any article which he thinks is not made in Canada in substantial quantities and offered for sale to all purchasers on equal terms.

Parliament appears to be gradually delegating its tariff-making powers to the Government. Each session some new power is given to Ministers to alter the tariff between sessions as they may think right.

This is a remarkable departure from democratic principles as established by long usage in the great English-speaking nations.

We do not mean to imply that the present Government has asked for these powers with any evil intention, but unscrupulous politicians might use them to punish enemies and reward friends. Canadian manufacturers could be forced to contribute to the campaign funds of the party in power, or contributions might be accepted from foreign manufacturers. The members of a Government having such extraordinary powers will very often need to pray—"Lead us not into temptation."

Sir Wilfrid—The watchdog looks lean

EVERYTHING NEW IN

Mens' Furnishings

DON'T WASTE TIME LOOKING ABOUT FOR WHAT YOU REQUIRE IN

NEWEST SHIRT EFFECTS
NEWEST GLOVES, TIES AND
SEASONABLE UNDERWEAR

The tremendous stocks we hold enable us to supply almost any need, certainly any need that calls for goods of a fashionable kind. Every store says the same thing, "Mine's Best." That's only natural. Suppose you take nobody's word. Suppose you see for yourself—we wish you would. It's easy to do, and it's worth your while. Other people have the best, and you may as well. Everyone who has seen

Our Overcoats

Says that we show the finest range in town. It's worth your while to see them. REMEMBER, OUR PRICES ARE ALWAYS THE LOWEST.

Tully Merrell & Meredith

Outfitters for Gentlemen and their Sons

John Burns on Sunday Clothes.

Sunday clothes, according to John Burns, are an abomination. "I haven't any," he said. "But though I stick to the severely classic style myself, I like to see people well dressed, for I'm an optimist, really, though, I'm quite serious. At the same time, I don't like the 'Algy' person, the collar and gaiter being, whose large and obtrusive eyeglasses is only too frequently a portholе for a vacant mind."

An Indecisive.

Cleverton—Miss Twilling rejected me the other night, but she let me kiss her before we parted. Dashaway, ye—I think I'll go around and propose myself.—Melbourne Weekly Times.

Stubborn Skin Diseases.

Nothing is more discouraging than a case of eczema or salt rheum which refuses to heal. By using Dr. Chase's Ointment, however, you soon see that new skin is forming and the sore part is becoming smaller and smaller. The itching is entirely overcome after a few applications and you are given satisfactory evidence that a continuation of the treatment will bring a thorough cure.

IF you think of having something printed and have it well done, see the Review Job Department. Suggestions, Designs. Every care taken to please you.

CLARKE
MY FURRIER

A 72 INCH

Alaska Sable Scarf

...FOR...

$16.50

When buying your Furs why not call at this store and see what can be done for you in the Fur line?

There never was an Alaska Sable Scarf 72 in. long, offered for $16.50 in Peterborough before.

Our personal guarantee goes with every Fur Scarf, which is sufficient to warrant it being right.

Money refunded if goods are not as advertised.

Fred A. Clarke
HATTER AND FURRIER

RUGS MADE FROM **Your Old Carpets.**

Either Ingrain or Brussels any size, at a small cost. Call and see samples at S. W. Lowrey's, 92 Hunter street, Peterborough, or send for circular. CHATHAM CARPET CLEANING AND RUG-MAKING WORKS, Chatham, Ont. THOS. F. ORR, Prop. d1f77

Dutton's Market

WEDNESDAY BARGAIN DAY

Kitchener Brand Salmon, 10c tin.
M ackerel 10c tin.
Olives 10c bottle.
Cocoanut, 25c lb.
Mrs. Dooley's Soap, 7 for 25c.
Table Figs, 2 lb. for 25c.
Bananas, 10c dozen.

WEDNESDAY ONLY

R. A. Dutton

Phone 304. 418-420 George-st.

Lowe's Y-E (Wine Yeast) Disinfectant Soap Powder dusted in the bath softens the water at the same time that it disinfects. d1

AMMONIA

Helps to make house-cleaning so much easier. You cannot afford to be without it for

10c Large Bottle

See our

5c Hand Scrubs

in the window.

FRENCH FURNITURE CREAM makes old furniture look like new. 15c a bottle.

ALWAYS GO TO

H. H. EDMISON'S

CUT RATE DRUG STORE, 380 George-st.

The Daily Review.

TUESDAY, OCT. 25, 1904.

BRIEF NEWS NOTES

What is Going on in Peterborough and Vicinity.

—Car No. 12, ran off the track at the corner of King and George streets about nine o'clock and delayed traffic two hours last night.

—The T. & C. will meet to-night at the Y.M.C.A. All are requested to be present as it will be the first meeting of the season.

—The secretary of the Bobcaygeon baseball team gave a banquet to the players the other night. Each player was presented with a locket.

—The smoker which was to have been held last evening under the auspices of the Athletic section of St. Peter's T.A.S. has been postponed indefinitely.

—Mr. J. A. Morrison, late of the firm of Curry & Morrison, Ottawa, to-day opened out his handsome new merchant tailoring establishment at 385 Water street.

—The Ladies of St. John's Congregation have decided to hold a World's Fair during the first week in December. Every country will be represented and a week of delightful entertainment is promised. jd

—The regular meeting of the Chosen Friends will be held on Thursday evening next at half past seven. It is expected that the Lakefield Council will pay a visit to the local Council and it is desired that there be a large attendance of the members.

—The steamer "Sovereign" which upset on Saturday has been righted again and has been taken to Harwood wharf where she now is. She will resume her trips this week. Proper care was not exercised in so heavily loading the boat. Her upset was not due to any fault in construction.

—Mr. J. A. Sexsmith, the Liberal candidate in East Peterborough held a rousing meeting in the town hall, Lakefield, last night. Mr. Roland Strickland presided and delivered a short address. Mr. Sexsmith and Mr. R. M. Dennistoun were well received and made strong speeches in support of Mr. Borden and his policy. Mr. Sexsmith and Mr. J. H. Burnham will speak at Keene to-night.

—The report was current on the street to-day that Mr. Daniel O'Connell would probably be called upon by Premier Ross to fill Hon. Mr. Latchford's place in the Ontario Cabinet. When seen at his home this morning Mr. O'Connor said that he had neither heard the report nor of any such proposition. Another rumor nailed! Next!

—A literary programme of special interest was enjoyed by the members of George st. Epworth League last evening. Mr. A. O. Kidd, the president, was in the chair. A talk on Browning by Miss Weir of the Collegiate Institute staff was greatly appreciated. A vocal solo by Miss C. Bellegham and violin solo by Miss M. Orothers were very well received.

Hardanger - Lessons given in this beautiful and popular art needlework at the Alhambra 168 Brock St. Specimens of the work will be cheerfully shown to ladies interested in needle work Mrs. J W Morrow, Teacher and Designer

Monkey Brand soap makes copper like gold, tin like silver, crockery like marble, and windows like crystal. 1d

WHY THE "HAPPY THOUGHT" BURNS LESS COAL THAN ANY OTHER RANGE.

1st.—The firepot in the "Happy Thought" is entirely different to any other range. It is deeper and narrower and twenty years of use has proved that this feature alone will save many tons of coal.

2nd.—The Duplex Grates, from the original patterns of the inventor, distribute the draft equally over the entire grate surface. No dead corners.

3rd.—The Peculiar Flue Construction is the result of fifty years of careful study and that the proportions are absolutely correct is proved by the fact that the Happy Thought bakes with a smaller fire than is possible with any other range.

THE BEST STOVE CO.

MRS. ANNIE FECKE COMMITS SUICIDE

TOOK A DOSE OF PARIS GREEN AND DIED SEVERAL HOURS LATER.

Woman Had Frequently Shown Signs of Mental Derangement—Weak Heart Was Affected—She is Survived by Two Sons.

While in a state of dementia Mrs. Anne Fecke, who lived with her sister, Mrs. M. Kovilinske, at 596 Donegal st., yesterday afternoon took a dose of Paris green and several hours later succumbed to its effects. Mrs. Fecke is a widow and came to Peterborough from England about two years ago. On several occasions she had shown evidences of being mentally deranged but for the past seven or eight months her disposition had been considered quite rational. Yesterday afternoon she procured some of the poison and before anyone could prevent it she had taken the dose. She became unconscious shortly after. Dr. Greer was called, removed as much as possible of the poisonous draught and administered the proper restoratives but shortly after midnight death occurred. It is the opinion that the exhaustion resulting from the woman's condition after taking the Paris green affected a weak heart and that death was thus hastened. This was evident from the fact that she apparently suffered very little pain immediately previous to her death that she otherwise would have experienced had the poison been fully effective.

Mrs. Fecke was about 40 years of age, and was born in England, where she now has two sons living. Her only relative in Canada is Mrs. Kovilinski, her sister.

Upon learning the circumstances Coroner Gray considered an inquest unnecessary.

The funeral will take place tomorrow morning at 8 o'clock from 596 Donegal st. to St. Peter's cemetery.

HAROLD JARVIS CONCERT

BRADBURN'S OPERA HOUSE

CLERGY AND POLITICS

Thinking Canadians Believe Pulpit Should not be Silent on Wrong Doing.

At Peterborough a clergyman has done his duty. Why are other pulpits silent?

When all decent men are condemning hitherto unheard of corruption in elections and office; are shocked by spoliation of public moneys and prostitution of public honor for party purposes, and when the right to govern has come to mean only an unholy privilege to despoil why are the pulpits so painfully silent? The courts of justice and debates in parliament have proclaimed the facts and furnished the text—very many texts—yet with wrong publicly recognized and proclaimed the voices of the preachers of right, the apostles of the teacher of the temple are not heard, raised in protest and denunciation.

Whatever may be thought of the comparative turpitude of different political parties, never was the time more ripe for condemnation of political weakness and corruption by whomsoever practised and if preaching has efficacy, as we believe, it cannot fail to set a current in motion towards a better and purer political and administrative state.

Thousands of thinking Canadians are asking themselves why an imperative public duty is not being performed and—"Why are the pulpits silent?"—Ottawa Citizen.

TUESDAY EVENING, OCT. 25

EXCELLENT PROGRAMME

M'MURRAY — DEVLIN

Pretty Wedding Celebrated in St. Peter's Cathedral To-day.

A very pretty wedding took place this morning at St. Peter's Cathedral, when Mr. John McMurray of Douro, was united in marriage to Miss Ellen Devlin daughter of Mr. Roger Devlin, of Otonabee; Miss Maggie McMaster of Douro, was the bridesmaid, and the groom was assisted by Mr. Patrick Leahey, of Douro. Rev. Father Galvin was the officiating clergyman. Miss M. Doherty, presided very acceptably at the organ, and played the wedding march and also gave several instrumental solos during the ceremony. The happy couple will take up their residence on Weston st. east.

SPECIAL MUSICAL NUMBERS

PLAN, ORMOND & WALSH'S

ARRESTED ON SERIOUS CHARGE

A man named Lyman Tyrell was arrested yesterday on a most serious charge. He is accused of having enticed two young girls into a boathouse near the C. P. R. bridge and there abused them. The prisoner is a middle aged man and the little girls are under ten years of age. The case came up in police court this morning and was enlarged until to-morrow morning. The charge is a serious one and involves a severe punishment if the accused is found guilty. The prisoner has been in town for some time.

PRICES 35c, 50c AND 75c

THE MANY DANGERS OF GAMBLING HABIT

KEEPS ALIVE IN ITS VICTIMS THE LOVE OF GAIN.

Rev. Mr Langfeldt Asks that Evil be Stamped out—Its Terrible Fascination—Refers to the Death of Bishop of Huron.

Large congregations were present Sunday at both services at St. Luke's church. At the morning service the Rector, Rev. E. A. Langfeldt, referred to the death of the Bishop of Huron, Dr. Baldwin, and paid a tribute to his memory.

In the evening the Rector preached on "Gambling," from Proverbs XXVIII., 20: "He that maketh haste to be rich shall not be innocent."

Referring to his former sermon on the subject, he said that Christians lay no claim to absolute ownership. At the most they are but trustees, stewards of property that belongs really to God. Therefore, the sinfulness of gambling is evident. Turning to non-Christians and infidels we find that even they cannot defend the practice of gambling, but admit it to be a dangerous, demoralizing and degrading vice. Gambling is a vice for the following reasons:—

It begets and keeps alive in its victims a love of gain. It is a dangerous passion for winning, without toil or trouble, large sums in a very short time. One has only to call to mind the numerous crimes and atrocities committed every day just for the sake of gain, for plunder and for the satisfaction of handling hard cash, to admit this.

ITS FASCINATION.

Gambling is dangerous because of the terrible fascination which it exercises over its victims, and by which it draws them on to results which they never anticipated. Gamblers will tell you that they were drawn on further and further by a horrible fascination, by a power which was too strong for them, until there remained no chance, no hope of recovery. And then there comes so often and desperate attempt at recovery by means of forgery, embezzlement, or what not; to be followed, most surely, by all the dismal after history of a felon's dock, of utter disgrace, and penal servitude.

CREATES UNHEALTHY EXCITEMENT.

Gambling is dangerus because it creates and encourages a taste for unhealthy excitement. It is sometimes pleaded in defence of the practice, at least when small sums are played for, that it gives to a game a certain zest, and adds to it an excitement without which it would be altogether flat and insipid. This craving for excitement is unhealthy. The man who cannot take part in, and enjoy a game for its own sake, who must grumble over it, is not in a sound and healthy mental and moral condition.

DESTROYS INDEPENDENCE.

Gambling is demoralizing because it destroys that healthy independence which forbids a man to take that for which he gives no sort of equivalent in return. Men should earn all they have. Of course there are obvious exceptions, such as legacies, gifts and such like. Gambling tends to destroy that healthy tone of independence by which a man lays down for himself a general principle, that he will only take what he has honestly earned—earned in the sweat of his brow, by physical or mental labor, or where in return for what he receives, he has given a fair equivalent in money, in time, in effort of some kind or another.

But the gambler gives nothing. He simply makes haste to become rich; gambling gives a man a positive distaste for, and a dislike of all work.

HAS NOT GOOD NAME.

Gambling makes men rejoice at the losses of others. Will anyone pretend that a man can be better and not the worse for such rejoicing? Can it do otherwise than make him selfish, hard and cruel? No one has ever heard anyone give this practice a good name. No one ever dared to say that gambling is a good thing,—a practice that, once acquired, will make a man a better, a more respected, a more self-respecting man. I have talked with gamblers that would give much if they had never come under this terrible fascination.

GAMBLING IN TOWN.

What, then, are you going to do? There is much gambling going on in Peterborough, and you would be surprised if you heard of the places where gambling is practiced, and the names of the men that do it in our midst. Are you going to make haste to be rich? God help you if you are. Your peace of mind will be gone; your credit, your good name, will certainly be lost; misery and trouble will be the sure result of such haste. But "the blessing of the Lord," this indeed "maketh rich, and He addeth no sorrow with it."

Rev. E. A. Langfeldt will preach next Sunday at the morning service on, "Purity and honesty in private and public and national life." At the evening service on, "Idolatry in the Christian Church. Where is it?"

St. Luke's Church

To-morrow, Wednesday, evening Miss L. Thomas will give an address on Missionary Work in South America. Miss Thomas has been stationed in Chili Missions for the last six years and is well conversant with the conditions of life and with the religious bondage of the people on the dark continent. The service will be held in the Sunday School and will begin at eight o'clock. The Mothers' Meeting will be held to-morrow afternoon at three o'clock.

A GREAT JACKET WEEK

Note the prices and come and see the qualities they represent.

WE ARE SHOWING FOUR STYLES in a Jacket at $5.00, a tight-fitting Black, good quality beaver, with the new drop shoulder, new leg-of-mutton sleeves with cuffs, lined throughout and trimmed with fancy braid and stitching. Price.... **$5.00**

A GOOD QUALITY BLACK FRIEZE, tight fitting, with belt, plain sleeves with cuffs, unlined and trimmed with stitching. Price..... **$5.00**

ALSO SOMETHING SUITABLE for Ladies or Misses, in black or navy blue frieze, loose back, with belt, pretty tucked sleeve with pointed cuffs, velvet collar trimmed with stitching and fancy buttons. Price..... **$5.00**

ALSO A PRETTY BLACK AND WHITE TWEED, good quality, one piece semi-fitting back, three-quarter length pretty coat, sleeve with cuff, a nice, warm, comfortable jacket. Price..... **$5.00**

Ladies' Winter Jackets at $6, $7, $8, $9 and $10. Immense varieties to choose from, good cloths, and lovely new styles.

Here's 2 Beauties at $10

A LOVELY THREE-QUARTER LENGTH MIXED TWEED, shown in browns and light and dark gray, tight-fitting with capes and fancy point collar, trimmed with plain broadcloth, stitched. Special price **$10.00**

AN ELEGANT BLACK KERSEY CLOTH JACKET, tight fitting, 27 inch length fancy stitched collar and belt, new coat sleeve with cuff, lined throughout. Special price..... **$10.00**

SEE OUR MISSES' TWEED AND BLACK COATS AT $10.00

ELEGANT ASSORTMENT OF LADIES' JACKETS AT $11.50, $12.00, $12.50, $13.00, $13.50, $14.00 AND $15.00

Richard Hall & Son

DIRECT IMPORTERS. 353-355 GEORGE-ST.

MR. KENDRY UP NORTH

Will be Away Two or Three Days Meeting His Constituents

Mr. James Kendry, the popular Liberal Conservative candidate, is in the northern part of the riding for two of three days. He addresses a meeting at Lakehurst tonight. Owing to his having to visit so many points, Mr. Kendry will not be able to meet all his friends in town that he intended calling on between now and election day.

AN ENJOYABLE EVENING

St. John's Y.P.A. Hold a Successful Social

There was a very large attendance at the meeting of St. John's Y.P.A. last evening and a very enjoyable time was spent. The hall was beautifully decorated for the occasion with flags, bunting and palms. The success of the decoration is due to the efforts of Mr. Chas. Deveraux. The following delightful programme was rendered:

Vocal solo—Mrs. Fardley-Wilmot.
Vocal solo—Miss D. Sawers.
Vocal solo—Mr. Chas. Deveraux.
Vocal solo—Miss R. Dawson.

The president of the society, Mr. J. Patte, gave a brief address dealing with the objects and aims of the society. Rev. J. C. Davidson and Mr W. H. Cluxton also addressed the audience. At the conclusion of the addresses there was a guessing contest which was greatly enjoyed.

PERSONAL

Mr. Garfield Babcock left for Peterborough this morning. — Lindsay Post.

Mr. and Mrs. Fred C. Weir, of Toronto, are in town to attend the wedding of his sister, Miss Eva Weir, which takes place to-morrow.

Mr. J. J. Hartley has been appointed one of the Liquor License Commissioners of West Peterborough, succeeding Mr. Robert Walton.

Mrs J. R. Stratton and Mrs. Ormond will receive at Strathcona Thursday, afternoon next, October 27th, from four to six o'clock, but owing to absence from town will not receive the following Thursday.

LOOK AT A FEW
—OF THE—
DROP PRICES
—AT—
H. ENGEL'S STORE
166 Simcoe Street, west of George Street

You the greatest drop in the prices of Dry Goods, and Ladies' and Gents' Clothing will take place this and next week.

FOR MEN.

MEN'S FINE TWEED SUITS, worth $7 to $9, dropped to $4.90.

MEN'S TWEED PANTS, best make, regular price $2.25, dropped to $1.75.

MEN'S $4 RUBBER COATS, dropping price $2.75.

MEN'S TIES, special 3 for 25c.

FOR LADIES

MISSES' SKIRTS, made out of Cheviot Cloth, black, Oxford gray and blue, with silk trimming, sold for $4.50, dropped to $2.75.

We also have our Fall Coats, Suits, Furs and Blankets at about prices.

BILL OF FARE
AT ROUTLEY'S

Value of this sale will be appreciated when you consider the high quality of the lines and the matchless small cost. Remember we have what we advertise, and never advertise goods that are not exactly as represented. Read the list—the value speaks for itself

BOOK SECTION

1216 CATHOLIC PRAYER BOOKS and Books of Devotion, Manufacturers' Samples We secured the entire lot at 60c on the dollar. We now will sell a book worth $1.00 for 60d, 50c book at 30c, 10c book at 6c. We have them ranging in price from 5c to $2.

175 ENGLISH CHURCH PRAYER BOOKS, new edition, from each 13c.

300 STEEL ENGRAVINGS, size 20 x 24 and regularly sell at $1.00 each. Our price during this sale will be, each, 25c.

1000 NEW PAPER BOUND BOKOS, not the usual 10c kind, but the 25c line Titles and Authors, which you cannot get in the 10c editions. Our price on them during this sale, 10c.

1000 CLOTH BOUND BOOKS, regular 35, 50 and 75c editions, during this sale, choice, 25c.

Stationery Section

2000 SCRIBBLERS, good quality of paper, pretty cover, regular 5c, now 2 for 5c.

3500 LEAD PENCILS, regular 5c, during this sale 3 for 5c.

Wall Paper and Window Shades

1842 ROLLS GILT EMBOSSED WALL PAPER, suitable for Halls, Parlors and Dining Rooms. Also many colorings in Tapestry effects, some without borders, some of which sold at less than 25c per roll. During this sale the price per roll, with or without border, will be 5c.

ROOM MOLDING TO MATCH ANY PAPER.

Routley & Co'y

TORONTO. 202-4 Queen Street West. Phone Main 3024

PETERBORO' 379 George Street. Phone 368

Suitable Footwear
...FOR...
Fall Weather Wear

Is here in great plenty awaiting your demands. Don't let necessity urge you. BUY NOW. BUY HERE, and be prepared for wet, sloppy weather.

R. McWHINNIE

PHONE 230 384 GEORGE-ST.

A Handsome Souvenir

From the presses of the Review has just been issued a beautiful souvenir of the lift lock, pages 9x12, with handsome cover. Large plates of the same at the lift lock on the Opening Day, the lock seen from the upper and lower reaches, from the west side, of one of the gigantic lifting arms, the mechanism of the chamber gates, etc., and a concise description of the building and operation of the lift lock. Price, in a card wrapper for mailing, 25c. To be had at A. H. Stratton & Co's, the Imperial Stock Co. and at the Review stationery.

For Over Sixty Years

An old and well-tried remedy.—Mrs. Winslow's Soothing Syrup has been used for sixty years by millions of mothers for their children while teething, with perfect success. It soothes the child, softens the gums, allays all pain, cures wind colic, and is the best remedy for diarrhoea. Sold by all druggists in every part of the world. Twenty-five cents a bottle. Its value is incalculable. Be sure and ask for Mrs. Winslow's Soothing Syrup, and take no other kind.

THE HIGHEST AWARD

GOLD MEDAL At the World's Fair, St. Louis

HAS BEEN GIVEN TO

"SALADA"

CEYLON TEA. This is proof of the fact which we have always asserted, viz.: that in no other tea can you get the same quality or flavor.

Black, Mixed or Green. BY ALL GROCERS.

Japan Tea Drinkers, Try "SALADA" Green Tea

The Daily Review.

TUESDAY, OCT. 25, 1904.

His Flower Fairy

By KATE M. CLEARY

Copyright, 1904, by Katie M. Cleary

They were not there when he had left the room.

Percival Craig, the new rector of St. Sebastian's, paused with his hand on the back of the swivel chair which he had been about to give a preparatory turn before sitting down.

"Another evidence of personal good will," he murmured, his fair, expressive face brightening almost boyishly with gratification. "Verily, my lines seem to have fallen in pleasant places."

One would have conceded that fact, knowing how cultured the minds, how generous the hearts and how high the standard of rectitude among the parishioners of St. Sebastian's. The pastor preceding the present incumbent had grown old in their service. While he had been beloved, it was pleasant to the congregation to welcome the advent of a younger man, one whose opinions, although progressive, were free from the taint of irreverence and whose family connections were all that the most fastidious among them could desire.

This morning, the first that Craig had deliberately settled down to work in his study, he had been called to the door for a few minutes. Now, on his return he found things precisely as he left them, except that on the positive dome open upon his desk lay a slender sheaf of hyacinths, heliotrope of hue, freshly cut and fragrant.

"Mrs. Mason!" The footsteps passing through the hall ceased. "Step here, please!"

His housekeeper, ruddy cheeked and gray haired, looked in at the door.

"Did you put these flowers here, Mrs. Mason?"

"Not I, sir!"

"Maybe Ellen did," he hazarded.

"She's been washing windows upstairs this hour back, sir," returned Mrs. Mason. And, muttering something about her custards, she disappeared.

"Strange!" commented the Rev. Percival. But the pleased smile still lingered around his mouth when he had put the delicate spikes in water and was reading the solemn looking book.

Before the hyacinths had faded there was another floral surprise for the new

"I DIDN'T WANT YOU TO—TO KNOW 'TWAS ME!" SHE SOBBED.

rector. This time it was a rose that lay on the printed page—a pink, softly growing, velvety rose that made him think of Alys Ward. He had met her a few times since coming to his new parish, and he found himself most persistently haunted from the first by her demure beauty and pretty, graceful ways.

He rang the bell.

"Has any one called to see me this morning, Mrs. Mason?"

"No one, sir," Mrs. Mason remarked tartly. "I'm sure, if you don't mind, I'd like to go out for an hour this afternoon."

"Certainly, certainly, Mrs. Mason. Let me see, I shall want a little lunch at noon, I shall be busy in my study this afternoon."

Alone, he sat for a time with his chair tilted back, his fingers idly twirling the rose by its stem, while he thought of Alys Ward. He had met her a few times since coming to his new parish, and he found himself most persistently haunted from the first by her demure beauty and pretty, graceful ways.

"Mrs. Mason!" The footsteps passing through the hall ceased. "Step here, please!"

His housekeeper, ruddy cheeked and gray haired, looked in at the door.

"Did you put these flowers here, Mrs. Mason?"

"Not I, sir!"

"Maybe Ellen did," he hazarded.

"She's been washing windows upstairs this hour back, sir," returned Mrs. Mason. And, muttering something about her custards, she disappeared.

"Strange!" commented the Rev. Percival. But the pleased smile still lingered around his mouth when he had put the delicate spikes in water and was reading the solemn looking book.

Before the hyacinths had faded there was another floral surprise for the new rector. This time it was a rose that lay on the printed page—a pink, softly growing, velvety rose that made him think of Alys Ward. He had met her a few times since coming to his new parish, and he found himself most persistently haunted from the first by her demure beauty and pretty, graceful ways.

He rang the bell.

"Has any one called to see me this morning, Mrs. Mason?"

"No one, sir," Mrs. Mason remarked tartly. "I'm sure, if you don't mind, I'd like to go out for an hour this afternoon."

"Certainly, certainly, Mrs. Mason. Let me see, I shall want a little lunch at noon, I shall be busy in my study this afternoon."

Alone, he sat for a time with his chair tilted back, his fingers idly twirling the rose by its stem, while he thought

Fruit-atives
or Fruit Liver Tablets
are the concentrated extracts of fresh, ripe fruits in tablet form. The natural cure for all Stomach, Liver and Kidney Troubles. At your druggist. 50 cents a box.

HAVE YOU SEEN?
The New Edition of the
FAMOUS STODDARD LECTURES
offered here for a SHORT TIME ONLY by our Salesmen at
WHOLESALE RATES
Balch Bros. Co., Boston.

The Daily Review.
TUESDAY, OCT. 25, 1904.

TOUR ENDS IN A FIZZLE

Sir Wilfrid Laurier Turned Down Severely At Alexandria.

Crowd Did Not Number More Than 1,000, and Meeting Lasted But An Hour—A Liberal Elector Heckles the Premier With Five Disturbing Questions—Sir Wilfrid's Answers Not Satisfactory—The Questions and the Answers.

Alexandria, Oct. 25.—The greatly advertised Liberal meeting here yesterday was a couple fizzle, both in point of number and enthusiasm, and in every respect in marked contrast to the demonstration in 1900. Every voter throughout the County of Glengarry had been specially invited to attend days ago by circulars through the post, and every effort made to draw a crowd. Not more than 1,000 people, men, women and children, Liberals and Conservatives, attended, but the meeting was brought to a close in little over an hour.

A Liberal Heckler.

The most important feature of the day was a series of questions put to Sir Wilfrid by W. McAlpine, a Liberal elector of the County of Prescott. They were handed to him by Mr. McAlpine, who explained that he and other Liberals required a categorical answer and that upon the explanation given by the Premier largely depended their course at this election. Sir Wilfrid, who was evidently annoyed and non-plussed, gave answers which were pronounced wholly unsatisfactory.

Question No. 1: How is it that the Auditor-General appointed by a Liberal Government was obliged as a protest against the methods and extravagance of the present Government to resign his office and has now left matters in dispute between himself and that Government to the decision of the people of Canada?

Sir Wilfrid Hedges.

Sir Wilfrid Laurier answered that "Mr. McDougall had not resigned his position as auditor. He is still auditor. Some months ago Mr. McDougall asked to be superannuated. True, we had difference, but I know him to be a good officer. We refused to accept his resignation and he withdrew it. As to the amendment to the audit act, the act is almost word for word with the British audit act, and what is good enough for Great Britain is good enough for us. I am against any amendment differing from the British rule."

Question 2: Why was it that in framing your railway policy you did so behind the back of your Minister of Railways, the Hon. A. G. Blair, and refused to be guided by the views of the man whom you recognized as the chief railway expert of Canada, as evidenced by your subsequent appointment of him to the chairmanship of the Railway Commission, even after he had openly condemned your Transcontinental Railway scheme? Why has this great railway expert resigned that office worth $10,000 a year as a further protest against your policy?

Sir Wilfrid Evades.

Sir Wilfrid answered: "I never discussed the railway scheme behind the back of Hon. Mr. Blair. We discussed it at the council meetings and he differed from us. I recognized in Mr. Blair a very able man, but because he is an able man it does not follow that he is the only able man in the world. I may freely differ from him. It is now for the people to decide who is right. I would have been a fool and indeed a knave and a recreant if I had refused to appoint him to a position for which he is eminently qualified, simply because we differed. I thought him the best man for the position."

Question No. 3: Why did your Government interfere with and try to influence Judge Salmon of the Marine Court, by asking him to withhold his decision for some time?

Sir Wilfrid Evasive.

Sir Wilfrid's answer was: "I cannot answer this question. It arose only a few days ago. I understand the Minister of Marine and Fisheries did not interfere with Judge Seldon, but merely asked him to suspend his decision. I understand the Minister of Marine and Fisheries is supported by the shipping interests of Montreal."

Question No. 4: Why did the Hon. R. W. Scott, one of your colleagues, prevent Judge Britton from making his report on the irregularity that were occurring in the Yukon.

Sir Wilfrid Evasive.

Sir Wilfrid answer: "Hon. R. W. Scott never prevented or tried to prevent Judge Britton making his report. That is a Tory falsehood, which Liberals like Mr. McAlpine, the questioner, should not have swallowed so readily."

Question No. 5: Why have you not referred your new railway policy to a direct vote of the electors of Canada as you did the prohibition question—that is—whether the people of Canada should build, own and operate the proposed new Transcontinental Railway—or build the most difficult parts of said railway and finance the whole of it and then make it a gift to said railway composed of strangers and foreigners?

Sir Wilfrid Explains.

Sir Wilfrid's answer: At the Ottawa Convention, 1893, at which we framed our platform, I was pledged to submit the prohibition to a plebiscite, but the railway question should be dealt with as other questions are, in the House of Commons. I am surprised that a gentleman styling himself a Liberal should be so easily gulled by Tory papers. We build part of the road and do not make a gift of it, but lease it at a rental of 3 per cent. for fifty years.

Spoke to 3,000.

Montreal, Oct. 25.—Sir Wilfrid Laurier spoke to 3,000 people at the Monument Nationale last night. He never mentioned tariff or Grand Trunk Pacific in the course of his speech.

NO WITHDRAWAL.

Hon. Mr. Blair to Stump Against Grand Trunk Pacific.

Montreal, Oct. 25.—Hon. A. G. Blair has wired to a friend here:

"Yes, I have just been told by a newspaper man that the report is current in Montreal that I have withdrawn my resignation, but the statement is untrue.

"(Signed) Andrew G. Blair."

St. John, N.B., Oct. 25.—The Telegraph will publish this morning Hon. Mr. Blair's signed denial of the rumor that he had withdrawn his resignation of the chairmanship of the Railway Commission.

Moreover, it will say that it can be positively stated that within forty-eight hours Hon. Mr. Blair will take the stump against the G.T.P. contract.

Where he is to speak first is not stated.

BORDEN AT MONCTON.

Demonstration Beats Anything Ever Seen—Surpassed That Accorded Sir Wilfrid in 1900.

Moncton, N. B., Oct. 25.—It is no exaggeration to say that the Conservatives addressed by R. L. Borden at his meeting here last night in the Minister of Railway's constituency surpassed any political demonstration ever held here, and it is conceded that the big Laurier meeting and parade of 1900 did not compare with it.

It was a great tribute to R. L. Borden, the Conservative leader, and is looked on as meaning a great popular uprising in condemnation of the Government's railway policy, particularly as Moncton has been named as the eastern terminus of the Grand Trunk Pacific, and the Government orators have painted glowing pictures of all that would mean for Moncton.

There were many visitors from surrounding points. The curling rink were the meeting was announced and which holds about 2,500 people, could not accommodate nearly all, and an overflow meeting was held in the opera house, but even here not all could get in.

Such meetings in a town of seven or eight thousand people are remarkable. The Moncton band and two Sackville bands were in the big procession, which escorted the Conservative leader to the rink.

POLITICAL POINTERS.

Sir Richard Cartwright has returned to Ottawa from the West.

The Liberal candidate in Dorchester County, Que., against Mr Morin, ex-M.P., will be Dr. Vaillancourt of St. Anselme.

The resignation of James Conmee as member of the Legislature for Port Arthur has reached the hands of Speaker Charlton.

The report comes from Ottawa that Hon. J. R. Stratton will take the place of R. R. Hall as Liberal candidate in West Peterboro.

It is said that one Conservative and one Liberal will be allowed to be elected by acclamation in the Province of Quebec, J. B. Morin in Dorchester and Armand Lavergne in Montmagny.

Shot While Resting.

Winnipeg, Oct. 25.—John Gowan and his little daughter went out in a steam launch at Westbourne on Saturday. The boat ran on to a submerged log, causing Mr. Gowan, who had a revolver in his hand, to shoot himself. His body and the child were found on Sunday by a searching party.

Lady Dilke Passes.

London, Oct. 25.—Lady Dilke, wife of Right Hon. Sir Charles Wentworth Dilke, died suddenly yesterday morning at her residence in Woking. She was born Sept. 2, 1840. Lady Dilke died as the result of the rupture of a blood vessel.

The Practical View.

"The trees stand up so beautifully," exclaimed the young poet, just home from college.

"Yes," replied the old man, "that's some tall timber round here."

"They seem to laugh in the wind, and how 'good morning' to you," continued the poet.

"Look here, John," said the old man, "you'll be plum crazy, take this hoe an' chop me down a dozen trees an' run 'em through the mill!"

RUSSIAN APOLOGY AWAITED DEEP REGRET EXPRESSED

Continued from page 1

"The greatest indignation prevails here at the unprecedented and wanton attack on the Hull fishing fleet by Russian warships, resulting in the loss of valuable lives. We appeal to the Government to take the speediest and strongest measures to ensure full redress and complete security against further Russian outrages."

The text of the King's message of sympathy to the Mayor of Hull was as follows:

"From Francis Knolly,

"Buckingham Palace, Oct. 24, 1904.

"To His Worship the Mayor of Hull.—The King commands me to say that he has heard with profound sorrow of the unwarrantable action which has been committed against the North Sea fishing fleet, and asks you to express the deepest sympathy of the Queen and His Majesty with the families of those who have suffered from this most lamentable occurrence. (Signed) "Knollys."

Charybdis Ordered.

St. John's, Nfld., Oct. 25.—The British cruiser Charybdis, Commodore Paget, received orders last night to be in readiness to proceed to England on a moment's notice. The training ship Calypso has been ordered to arrange for the mobilization of 500 men of the Newfoundland Naval Reserves. There is much excitement in naval circles here.

Mysterious Sinking.

London, Oct. 25.—The steamship Esperanza, which is due to sail from Barry with provisions for the Russian Baltic fleet, was found yesterday to be in a sinking condition, her hull having been pierced below the water line. The injury is not explained, but it must have been done yesterday, and it is suggested locally that it is the wanton action of some man employed about the ship in resentment of the North Sea incident.

They Get Out.

Cherbourg, Oct. 25.—Four Russian torpedo boats and a Russian transport sailed last evening. There is no longer any Russian vessels in this port.

Policeman's Serious State.

Hamilton, Oct. 25.—Saturday at noon Thomas Merritt was pacing the streets of the city wearing a policeman's uniform. Now he is occupying a cell at No. 3 police station, lying under the serious charge of shopbreaking and theft. He was appointed to the police force last March.

TREATMENT OF PILES

Permanence of Cure the True Test

Many so-called pile remedies will afford the user slight temporary relief, and the majority of those afflicted do not expect more than this.

The average sufferer, after having tried every preparation recommended for the cure of piles, comes to the conclusion that there is no sure except by an operation, and rather than undergo this "last resort" he suffers on, resigned to the situation so far as may be. The attention of those interested is invited to the following experience.

"After ten years of suffering from blind, bleeding and protruding piles, and after using every remedy I could hear of without any benefit, I finally bought a fifty cent box of Pyramid Pile Cure, and used it with such good results I bought next a dollar box which finished up the job. That was nearly six years ago, and as far as piles is concerned I am cured, and have never felt a symptom of them since.

"Many others have used this remedy by my advice, with the same results, and I always recommend it to sufferers with piles.— — C. H. Potts, Burlington, Kans.

Testimony like this should convince the most skeptical the Pyramid Pile Cure not only cures, but cures to stay cured. It is in the form of a suppository, can be applied in the privacy of the home, directly to the parts affected, and does its work quickly and painlessly.

Druggists generally sell this famous remedy for fifty cents a package and sufferers are urged to buy a package now and give it a trial tonight. Accept no substitutes.

A little book describing the causes and cure of piles is published by the Pyramid Drug Co., Marshall, Mich., and same will be sent free to any address for the asking.

GORED BY A BULL.

Will Cost to Rescue of Aged Farmer and Is Injured Also.

Portage la Prairie, Oct. 25.—John Wiemal, an aged farmer residing at Portage Creek, was gored by a vicious bull Sunday and probably fatally injured. He was passing through the enclosure where the animal was, when it attacked him, knocking him down and trampling and goring him. Five or six of his ribs were broken. Mrs. Wiemal went to her husband's rescue with a spade. The bull then turned upon her and injured her severely before one of the neighbors could rush to her assistance. The neighbor had wisely armed himself with a gun and shot the infuriated animal, wounding it so severely as to cripple it. Slight hopes are entertained for the recovery of Mr. Wiemal, who is 70 years of age.

HOLD-UP IN THE WEST.

Bank of Hamilton Clerks Robbed of $2,000 in Cash.

Winnipeg, Man., Oct. 25.—The Bank of Hamilton clerks were robbed of $2,000 in cash yesterday in going from Plum Coulee to Winkler Village. The bank is kept open on alternative days at these villages, and the bankers were returning from Plum Coulee with the day's proceeds when two armed masked men appeared from a clump of bushes and ordered "Hands up." The cash valise was demanded, and after securing it and taking out the valuables, the men decamped in a southerly direction. Police and detectives have left on their trail.

THE FAIR
NEW BOOKS
OLD GORGON GRAHAM (Lorimer)
NANCY STAIR (Lane)
THE GIVERS (Freeman)
A LADDER OF SWORDS (Parker)
SIR MORTIMER (Johnston)
BRUYVER JIM'S BABY (H Ghels)
THE SEEKER (Wilson)
FRENCHY (Sage)
GOD'S GOOD MAN (Corelli)
THE LOVE OF AZALIA (Watanna)
THE PRINCESS PASSES (Williamson)
BEVERLEY OF GRAUSTARK (McCutcheon)
HE THAT EATETH BREAD WITH ME (Keays)
MY JAPANESE PRINCE (Gunther)
The Fair
IMPERIAL BOOK CO.
Sole Proprietors.

Poisoning Trees.

A gardener discovered the fact that trees are often sent to an untimely death by poison, usually arsenic. The reason for this does not appear until one hears the man's explanation. Suppose a man has rented a house which has too much shade, the law will not allow him to have one or more of the trees cut down without the consent of the owner. As it often happens that tenants and landlords hold different views on the subject of shade, the trees remain as a bone of contention. It is then that the gardener is called to administer a dose of poison, for when a tree is dead the tenant may have it removed. Five cents' worth of arsenic is sufficient to kill a large tree. A hole is made in the trunk, arsenic dropped in, and nature does the rest. It never fails.

How to Walk.

There is no virtue in a dawdling saunter. The slow and languid dragging one foot after the other, which some people call walking, would tire an athlete; it utterly exhausts a weak person, and that is the reason why many delicate persons think they cannot walk. To derive any benefit from the exercise it is necessary to walk with a light, elastic step, which swings the weight of the body so easily from one leg to the other that its weight is not felt and which produces a healthy glow, showing that the sluggish blood is stirred to action in the most remote veins.

Lamar's Scheme.

The late Senator Lamar of Mississippi was habitually forgetful of everything and everybody except his friends. For years he suffered untold afflictions because of constantly misplacing his eyeglasses and suspenders. While an associate justice of the supreme court he one day seemingly confided to a friend that all of these troubles were over and that his eyeglasses and suspenders never more would trouble him. "How did you manage it?" inquired his friend. "Oh, I had a pair of eyeglasses sewed to every one of my vests and a pair of suspenders to every pair of trousers."

He Was Willing.

"I don't want to speak to you again about your reckless expenditure of money," said the stern parent.

"All right, dad," replied the incorrigible youth. "Hereafter it will be up to you to hand out the coin and say nothing."

The Trial Heat.

Ethel (engaged a week)—George and I have never had a quarrel. Maud—Oh, I think you ought to have one before you are married. Otherwise you can't be quite sure whether you are going to have your own way or not!

Be Your Own Architect.

Do not govern your life, which is entirely individual to yourself, by another's outlook. Perhaps he could not accomplish what you have in mind. Neither could you accomplish the task he sets for himself.

The Dramatic Bride.

"Poor old Versely died last night."

"Indeed?"

"Yes; he turned over and died without a struggle."

"Well, he died easier than he lived, then."

Turned Down.

"Pardon me," said the mumper, "but you look like a young lady I know."

"Pardon me," interrupted Miss Bright, "but you look like a man I don't know."—Exchange.

Hay Fever Cured,
Never to Return, by Japanese Catarrh Cure.
Yes, we know that you have tried hundreds of remedies and physicians without success. But you have not used Japanese Catarrh Cure. Remember that the telephone, typewriter, electric lightbulb and automobile were "impossibilities" until proved realities. Japanese Catarrh Cure is the only known cure for hay fever. It kills the germs and forever eradicates the disease from the system. The first treatment brings relief, the special powder stops the racking pain in the head, the atomizer soothed, the eyes stop aching, you will enjoy a delicious sleep in comfort.
Dr. R. S. Wilson, New York, says—Japanese Catarrh Cure has met with the highest endorsement of the medical profession, for the only reason that ever wins such endorsement, it delivers and proves values.
$1 all druggists, 50c. a box.
Toronto, Canada.

THE MARKET REPORT

Peterborough Market

WHEAT	
Wheat	$0 90 to
FLOUR AND MEAL	
Flour, family, cwt	$2 75 to 3 00
Flour, bakers' cwt	2 90 to 3 00
COARSE GRAIN	
Barley, per bushel	0 40 to 0 42
Peas, small	0 60 to 0 70
Peas, marrowfat	0 60 to 0 70
Oats	0 32 to 0 34
Buckwheat	0 45 to 0 50
Rye	0 40 to 0 45
WOOL AND HIDES	
Wool, unwashed	0 06 to 0 07
Fleece Wool	0 11 to 0 18
Veal Calf Skins	0 08 to 0 10
Deacons	0 40 to 0 50
Beef Hides, per cwt	6 50 to 7 00
Sheepskins	0 50 to 0 60
MEAT, POULTRY AND DAIRY PRODUCE	
Beef by the ¼, per cwt	4 00 to 5 00
Mutton, per lb	0 07 to 0 09
Lamb, quarter, per lb	0 08 to 0 11
Dressed Hogs, per cwt	6 50 to 7 00
Pork by the ¼, per lb	0 08 to 0 09
Lard	0 10 to 0 12½
Chickens, per pair	0 50 to 0 60
Ducks, per pair	0 60 to 1 00
Geese, each	0 80 to 1 25
Turkeys, each	1 00 to 1 50
Butter, fresh roll, per lb	0 20 to 0 22
Butter, crock	0 16 to 0 18
Eggs, per doz	0 20 to 0 22
LIVE STOCK	
Cattle, exporters	0 4 to 0 04½
Choice butchers, steers & heifers	0 3½ to 0 03¾
Light heifers and cows	2 50 to 3 00
Feeders, 1000-1100	3 00 to 3 25
Stockers	0 02 to 0 02½
Hogs, select, 120-180	4 90 to 5 00
Fats and heavies	4 90 to 5 00
Lights	4 25 to 4 75
Sows	3 00 to 3 25
Stags	0 1½ to 0 02
Sheep	3 00 to 3 25
Lamb, per lb	0 3½ to 0 04
GENERAL	
Potatoes	0 50 to 0 75
Carrots	0 40 to 0 45
Wood, hard	6 50 to 8 00
Wood, soft	3 00 to 5 00
Straw, per load	2 00 to 3 00
Tallow, rendered, per lb	0 06 to 0 06
Hay, timothy, per ton	9 00 to 9 50
Hay clover, per ton	7 00 to 8 00

Wheat Firm—Visible Supply Shows Large Increase in Wheat and Oats—Live Stock—The Latest Quotations.

Monday Evening, Oct. 24.

Wheat futures in Liverpool closed ¼d higher, here ½d to ¾d higher.

Visible supply: Wheat, 24,653,000 bushels, increase 1,296,000 bushels; corn, 2,440,000 bushels, decrease 150,000 bushels; oats, 24,348,000 bushels, decrease 667,000 bushels.

FOREIGN MARKETS.

London, Oct. 24.—Opening—Wheat on passage—Quiet but steady. Corn on passage—Rather firmer. Weather in England—Showery. Cargoes—Wheat—English country markets of yesterday, quiet.

London—Closing—Corn—Spot quotations, American mixed, 5s 3d. Flour—Minnesota patents, 23s 6d. Wheat—Spot, steady; No. 2 red winter, 5s 6d. Corn and peas, firm and values apart; cargo New South Wales arrived 20s 10½d. Corn on passage—Firm but not active.

Corn—Cargoes mixed American, sail grade, November and December, 31s; passage cargoes La Plata, yellow rye terms; November-and December, 30s 3d; November, 30s 1½d.

London—Closing—Mark Lane Miller market—Wheat—Foreign and English, fine. Corn—American, nothing doing; Danubian, firm and rather dearer. Flour—American and English, firm.

Paris—Opening—Wheat—Tone quiet; October, 22f 35c; January and April, 24f 50c. Flour—Tone quiet; October, 30f 95c; January and April, 32f 15c. French country markets—Quiet.

Paris—Closing—Wheat—Tone quiet; October, 22f 35c; January and April, 24f 50c. Flour—Tone quiet; October, 30f 95c; January and April, 32f 20c.

LEADING WHEAT MARKETS.

	Dec.	May.
Detroit	$1.22¾	$1.22¾
Duluth	1.18⅛	1.17⅛
Minneapolis	1.19⅞	1.19⅛
New York	1.19⅝	1.15⅝
St. Louis	1.15⅝	1.17⅝
Toledo	1.20⅝	1.19⅝

TORONTO ST. LAWRENCE MARKET.

Grain—		
Wheat, white, bush	$1 03 to $1 05	....
Wheat, red, bush	1 00	....
Wheat, spring, bush	0 99	....
Wheat, goose, bush	0 89	....
Beans, bush	1 00	1 10
Barley, bush	0 50	....
Oats, bush	0 37½	0 38
Rye, bush	0 73	....
Peas, bush	0 65	....
Buckwheat, bush	0 48	0 50

LIVERPOOL GRAIN AND PRODUCE.

Liverpool, Oct. 24.—Wheat—Spot, nominal; futures, quiet; December, 7s 5d; March, 7s 6½d.

Corn—Spot, American mixed, steady, 4s 6½d; futures, quiet; December, 4s 7¾d; January, 4s 3½d.

Pork—Shoulders, square, dull, 38s 6d.

Lard—American refined, quiet, 38s 9d.

Hops in London (Pacific coast)—Firm, £3 to £3 15s.

NEW YORK DAIRY MARKET.

New York, Oct. 24.—Butter—Firm; receipts, 3335; street price, extra creamery, 21½c to 22c; official prices, creamery, common to extra, 13c to 21½c; do., held extra, 20c to 20½c; state, dairy common to extra, 13c to 20c; renovated, common to extra, 13c to 17c; creamery, common to choice, 16c to 19c.

Cheese—Quiet; receipts, 1097; state, full cream, small colored and white fancy, September, 10c; do., small colored and white choice, October, 9¾c; do., good to prime, 9¼c to 9½c; do., fair to fair, 7½c to 9c; do., large colored fancy, September, 9¾c; do., large colored choice, October, 9¼c; do., good to prime, 8¾c to 9c; do large white fancy, September, 9¼c; do., large white choice, October, 9c; do., good to prime, 8½c to 8¾c; do., poor to fair, 6c to 8½c; skims, full to light, 2c to 6½c.

Eggs—Irregular; receipts, 7097; state, Pennsylvania and nearby fancy selected white, 32c; do., mixed, 28c to 30c; western, finest selected, 23½c to 24c; do., average best, 22½c to 22c; southern, 17c to 20c.

CATTLE MARKETS.

Steady Demand for Hogs and Higher Prices—Sheep and Veal Firm.

TORONTO JUNCTION LIVE STOCK.

Receipts of cattle, per the Union Stock Yards, were 85 carloads, comprised of 1050 cattle, 125 hogs, 25 sheep and 25 calves.

Cattle ruled from $4 to $4.70 per cwt. for shipping cattle. The bulk of exports sold at $4 to $4.50 per cwt.; export bulls sold at $3.50 to $4 per cwt.

Loads of good sold at $4.25 to $4.35 per cwt.; fair to medium at $3.75 to $3.90, and common at $3.50 to $3.65; light stock at $3.25 to $3.50; inferior at $2.75 to $3.00.

EAST BUFFALO CATTLE MARKET.

East Buffalo, Oct. 24.—Cattle—Receipts 2200 head; good, steady; others, common, slow; heavy, $4.50 to $4.75; light, $4.75 to $4.85; yearlings, $4.75 to $5; cows, $2.25 to $4; bulls, $2.25 to $4; stockers and feeders, $2.50 to $3.60; stock heifers, $2.25 to $3; fresh cows and springers, steady.

SPECIAL EXCURSION
$15 Every Month $15
to the
St. Louis Exposition
From all Points East over the
LAKE SHORE & Michigan Southern Railway
The comfort, convenience, speed and safety afforded by this superb road cost no more than the inferior equipment of the poorer roads—why not enjoy it?
Double Track—Unexcelled Service
For book of particulars, address
J. W. DALY, G. E. A., BUFFALO, N. Y.

North St., at Delaware Ave.
The Lenox Hotel
IN BUFFALO
High-Grade Modern Construction. Fire-proof throughout. European plan. Rates $1.50 per day and upward. Room reservations can be telegraphed at our expense
GEORGE DUCHSCHERER
PROPRIETOR

COAL
PEA COAL, Per ton $5.50
EGG, STOVE, CHESTNUT " $6.50
FOR THE BALANCE OF COAL
Office open to 9 o'clock p.m. Phone 86. Call and see before buying your coal.
George Stevens

Don't You Think
Cocoanut Fruit, Chocolate Creams, Chocolate Caramels, Chocolate Fudge, Caramels, Maple Fudge, Nut Mixtures, Peanut Bars, Chocolate Cri Kisses
T. H. Hooper
TWO STORES
George and Brock sts. George, near Char

Waterproof Cove
AND
Clothing
We manufacture and keep all kinds in stock. Protect your horses and harness and goods by buying TURNER'S CHEMICAL WATERPROOF GOODS.
Note the address.
J. J. TURNER & SO
Cor. George, King and Water sts., Peterborough, Ont.
TENTS and STOVES to rent for outing. Telephone buy or sell.

Coal and Woo
The Best, Well Screened, Bright, all sizes, delivered promptly. All L
You get satisfaction using our coal.
FIRSTCLASS DRY HARDW
NOW IN STOCK
J. E. A. FITZGERA
Cor. Brock and Aylmer
Telephone 61

DOMINION ELECTIONS.

West Riding of

Peterborough

Mr. Jas. Kendry

the Liberal-Conservative Candidate,

Will address the Electors of the Riding at the following places:

LAKEHURST—Tuesday, October 25th, at 7.30 p.m.

TAYLOR'S SCHOOL HOUSE—Wednesday, October 26th, at 2 p.m.

HOGIE'S CREEK—Wednesday, October 26th, at 7.30 p.m.

UNION CREEK—Thursday, October 27th, at 2.00 p.m.

SWAMP LAKE—Thursday, October 27th, at 7.30 p.m.

BUCKHORN—Friday, Oct. 28th, 7.30 p.m.

Electors are earnestly invited to come and hear the discussion. Mr. Kendry will be ably supported by other speakers, who will also address the meeting.

GOD SAVE THE KING.

T. E. BRADBURN, Pres. W. R. L. C. A.

J. W. GREVIN, Sec'y W. R. L. C. A.

SEASONABLE FUR SPECIALS

OFFERED ALL THIS WEEK

ALASKA SABLE SCARFS, 72 inches long, with 6 and 8 tails in front $15 each.

ALASKA SABLE SCARFS, 45 inches long, trimmed with cluster of 6 tails, $9 50 each.

COLUMBIA SABLE SCARFS, 80 inches long, trimmings of 8 tails and silk cord and ornament, $12.50 each.

COLUMBIA SABLE SCARFS, 45 inches long, cluster of 6 tails, $5.00 each

BLACK MARTIN SCARFS, 72 inches long, trimmed with 6 tails, for $8 each.

NEW STYLE LADIES' FUR-LINED JACKET, dark tweed and black beaver cloth coverings, lined kaluga through body and sleeves, length 30 inches, $15 each.

NEW STYLE LADIES' FUR-LINED JACKET, 30 inches long, black frieze finish cloth, lined through body and sleeves with Hampster, for $18.50 each.

MEN'S FUR-LINED COATS, 50 inches long, black beaver cloth coverings, lined with marmot, and collar and lapels of German otter, $30 each.

MEN'S FUR-LINED COATS, 50 inches long, fine imported beaver cloth coverings, lined throughout with best winter muskrat, trimmed with selected Persian Lamb. $55 each.

ANYTHING AND EVERYTHING IN FURS AT CLOSEST MANUFACTURER'S PRICES.

Barrie's

Manufacturing Furriers.

DIAMOND HALL.

WATCHES ARE RUINED

Did it ever occur to you that more Watches are ruined by incompetent workmen than by actual wear. We are experts in the repair of Watches, having spent a whole life time among them, and if yours needs adjusting and passes through our hands you are guaranteed satisfaction.

FROST'S

DIAMOND HALL

The Daily Review.

TUESDAY, OCT. 25, 1904.

Very Ancient Jokes.

When Themistocles was trying to get money out of the Andrians for the Greece defence fund and told them that the Athenians would come with two great gods, persuasion and necessity, the Andrians replied that the Athenians dare well off with two such serviceable gods, but they had two gods who always dwelt in their country—poverty and impossibility.

Cypria' bitter jest about the fishes to the wretched Ionians, who had declined the overtures, and then after the taking of Sardis wanted to come to terms, has too much cruelty to be humorous. "Why," said the insulting victor, "that a piper, seeing fishes in the sea, were to pipe to them, thinking they will come out to the land, and when he was disappointed of his hope took a net and inclosed a great multitude of the fishes and drew them to land, and seeing them flopping about said to the fishes, 'Cease dancing to me, since you would not come out and dance when I played.'"—Westminster Review.

Queer Scenes in St. Paul's.

At one time the naves of English churches were the resorts of idle loungers, the gentry affecting much to walk, to see and to be seen in the various offices. But the scenes which took place in "Paul's walk," in St. Paul's cathedral, London, became a scandal. The cathedral was termed "at once a thoroughfare, a market and a fashionable promenade." From an act passed in the reign of Queen Mary dealing with this abuse it would seem that beer, bread, fish and flesh were vended there, horses, mules and cattle driven through the building, and, according to an old writer, the midst of the cathedral was the scene of "all kinds of bargains, contracts, brawlings, murders, conspiracies and the fleet for ordinary payments of money." It should be mentioned that no difference was made when the service was going on.

Stanley Brand Soap cleans kitchen utensils, steel, iron and stoves, knives and forks, and all kinds of cutlery.

ives of the people of this country for the sake of monopolists. (Laughter and applause.)

THINGS HAVE CHANGED

All these things have changed. Now they come before us and say, 'Behold how prosperous Canada is!' I would not find fault with that, but when they go further and say, Why is she so prosperous? Because we, the Liberal party, have been ruling here for eight years—that is where I take issue with them. My version of it would be, we have been prosperous in spite of the fact that they have been ruling for eight years. (Laughter.) If during the last ten years every vestige of protection had been taken from our tariff, our industries would have been opened to the immense competition and overplussed by the protected industries of America. That you have been saved from this and that your industries have remained, is due to the fact that the old protection system, which was introduced especially by the Liberal-Conservative party, has largely remained in force. (Applause.) Impaired in parts it is, without a doubt, yet its principle is maintained. To a large extent, its effectiveness has been felt in the prosperity we have had. The Liberals were saying, we, by our government, our measures, and our administration have brought about this great increase in the foreign trade of our country. What is it that we export. Minerals; the mineral wealth of this country, has been going up by leaps and bounds. We exported largely in bulk, and minerals form a large proportion of the total exports of this country. Will Sir Wilfrid face the miner, and ask him, Do you work just as hard as in 1896? Yes, will be the answer. Do you get more for your labor than in 1896? No. Do you pay more for your pick and tools? I do, and considerably more. What has this man Sir Wilfrid Laurier done to make your arm stronger, tools cheaper, living cheaper, or aid you in any way? Nothing! Absolutely nothing. Further, special legislation passed on behalf of the fishermen during the past eight years which they did not have before, was absolutely trivial, if anything. It was said that the farmers were more prosperous because they exported more goods. Wheat had risen from 40 cents to a dollar a bushel. 'Great am I!' said Sir Wilfrid. 'And great are those that hold up my hands. We have raised the price of wheat from forty cents to one dollar a bushel!' (Laughter.)

THE MINNIE M.

There was a disturbance near the entrance of the rink at this juncture and Mr. Foster observed, "That must be one of Stratton's crew of the Minnie M. (Cheers) None of the crew were very seasoned sailors, but mostly land lubbers, and one has strayed away down to this part of His Majesty's Dominion, and thinks he is a sailor." (Laughter.) Continuing, Mr. Foster said that the raise in the price of wheat was not due to tariff because it was about the same for wheat as in 1896, nor was it because any combination of farmers had raised the price, but it was caused by the operation of supply and demand. The quantity of wheat available as measured by the demand was less, consequently the prices raised. Droughts had taken place in some of the wheat-raising countries, and wars had occurred. The time was not far distant when the United States would not export probably a bushel of wheat, but when every bit it raised would be required for the consumptive demand of its own people. Sixty million bushels of wheat raised in the Northwest 10 years ago and sold at 40 cents a bushel gave $24,000,000. The same amount to-day sold at $1 a bushel gave $60,000,000. By that raise in price over the same production there was $36,000,000 added at once to the wealth of the Northwest.

CANADA'S WEALTH.

In referring to the fact that a measure of protection had benefitted Canadian industries, the speaker said, "Canada has its industries, but it might have more, and those that it has might be extended. We imported from the United States last year $150,000,000 worth of goods. This amount went into the American industries, to give the workingmen there employment to make happy United States homes and the fructifying influence of that amount went to build up the United States but not this country of Canada. Part of that $150,000,000 goes for raw material that we cannot raise here, while nearly $100,000,000 goes for manufactured goods which Canada gets and which skilled machinists could make in Canada. Every dollar of that amount which I would give out in orders to Canadian manufacturers would vivify and strengthen the hands of Canadian people; build up Canadian homes and make for the prosperity of our own Canada. (Applause.) I say if we have not adequate protection here to make these goods in this country, against the competition of our neighbors, and their dumping process, that is what adequate protection means. (Applause.) It is something which gives to Canadian labor the making of these goods—making them able to manufacture for themselves. Why should we not protect our own labor and give to it sufficient advantage in order to make that which we now buy from the United States? The United States does not take any more from us than it can possibly help. We bought from her last year $150,000,000 worth; she bought from us $68,000,000 worth. Is that fair trading? In agricultral products we bought $22,000,000 worth; she bought from our farmers less than $2,000,000. Her tariff is practically prohibitory.

A CHEAP COUNTRY.

The Liberals claimed that they would make Canada a cheap country to live in. They had been in power eight years. In 1896 the taxation was $5.46 per head, now it had been increased to $9.50. In 1896 the good Samaritan was going to reduce the expenditure. It was then $8.14 per head. In eight years it had been increased to $12.15 per head, or about $20 a family. This was assuredly a delightful way to make this a cheap country to live in. He left it with the housewife to say whether or not commodities had increased in price during the last eight years. The items in their housebook would reveal that such was the case, and he remarked, "I was almost going to say if I were a candidate in West Peterborough if you did not find these things higher to-day then I will give up the contest and let my opponent get in. (Applause.)

THE SURPLUS

They will tell you they have an immense surplus of $58,000,000 and they say go back to the olden times and look at Foster's work—a deficit of $6,000,000. What is a surplus? Does Sir Wilfrid blow it in from the atmosphere? What does that surplus mean? It means that out of what was necessary to run the expenditures of this country they have taken $58,000,000 more than was necessary for the economical administration of this country. Sir Wilfrid Laurier was in power in 1890 and every man knows that in that year the world through we entered into a period of depression. In 1890 we had a surplus and in 1891 we had one. Then as Finance Minister, looking abroad and seeing approaching what seemed a period of depression I saw two things to think of and two choices to make. One was to keep my surplus where Sir Wilfrid gets his—out of the pockets of the people—and another choice was to leave it in the pockets of the people until hard times were over. In 1891 there was a duty of two cents per pound on raw sugar, which meant that when somebody sold a pound of sugar in this country two cents a pound was added to the price. We dropped that nearly two cents a pound duty and let the people keep it in their own pockets. Every housewife knows that after the resolution was passed in Parliament sugar went down in price and you got 30 and 32 pounds for the dollar. (Applause.) These hard times lasted through 1891, 1892, 1893 and part of 1894. Then when times changed I had part of the duty put on again for the revenues of the country. How much sugar taxation did I leave off in that time?—nineteen millions and odd dollars and incurred a deficit of $6,000,000 but left $19,000,000 in the pockets of the people. Had I taken it out of your pocket during those four and a half years I would not only have had no deficit but a surplus of thirteen and a half millions whereby to reduce the national debt. (Applause.)

THE G. T. PACIFIC.

Mr. Foster now criticised the policy of the Government with regard to the new transcontinental railway, emphasizing the fact, in a most convincing manner, that it meant a cost to the country in cash and credit of between one hundred and fifty and one hundred and seventy millions. His exposition of the Government's scheme was loudly applauded.

In conclusion he said, "Vote for Mr. Kendry, the representative of the party that had principles in 1878, which divulged those principles to the people, which pledged themselves to the people that they would carry them out when they got power and from that day to this has never wavered or turned a hair in its advocacy of these principles. (Cheers.)

ELOQUENT MR. DOWNEY.

Mr. Jos. P. Downey, editor of the Guelph Herald and the representative of South Wellington in the local legislature followed in an address of three quarters of an hour in which he enlisted the rapt attention of his hearers. Mr. Downey possesses oratorical ability of no mean degree is a capable strong speaker and has an excellent delivery. He said that he was talking to one gentleman coming up on the train and he said that a great change had come over Peterborough. This man was a staunch Liberal but he informed the speaker that there were eleven similar men on the one street who would support Mr. Kendry in this election instead of Mr. Hall. He was sure they had all been delighted with Mr. Foster's address which was most effective and meant death for the other fellow. Mr. Downey paid a tribute to the energy, and businesslike capacity and industry of Mr. Kendry and said he could not resist the invitation to come and say a word in his behalf. He was also glad to meet his old friend Dr. Coughlin. The doctor and he had entered politics in Wellington County. It was represented by six Liberals at Ottawa and Toronto. He was too modest to attribute what afterwards occurred to himself, but he had great pleasure in saying that simultaneously with their advent in politics things got better in Wellington and now the county was represented by four Conservatives and only two Liberals.

Mr. Downey asked for Mr. Kendry the support that should be accorded an honest man and a capable representative. Look at the men missing from the old government at Ottawa. There were Messrs. Blair, Tarte and others. Mr. Tarte was challenging his old chief Sir Wilfrid with not being true to the banner emblazoned on the wall, "Canada for the Canadians" and where was Mr. Blair whom Sir Wilfrid had styled "The Greatest Railway Expert" in the Dominion," yet had said that the G. T. R. contract from a national and business, and a commercial stand point, was totally indefensible. Sir Richard Cartwright who had clamored in old days for reduction of expenditure, reduction of taxation, reform of the senate and many other things, had gone to what will be called the refuge and place for political hacks. So too James McMullen had entered the asylum of imbeciles, as he on one occasion referred to it. The Liberals were appalled at the fact that Sir John A. Macdonald travelled in a private car, yet every one of the thirteen members of the cabinet had his private car to-day and used it not for public business alone but for private pleasure jaunts and trips abroad. Among those who so travelled, was a western cabinet minister who came to Ottawa a few years ago as a bankrupt, but was now one of the wealthiest men in the capital.

Mr. Downey next took up the necessity of safeguarding the national treasury and quoted from a letter written by Hon. Alexander Mackenzie to a friend in reference to it being necessary to sleep with both hands on the public chest to keep away the grafters and looters and to defend the citadel. In order to do this John Lorne MacDougall had been appointed auditor general. The Laurier regime had made the life of that official miserable. He had asked for extra powers which had been denied him and he then sent in his resignation which he had withdrawn temporarily and was now awaiting the verdict of the people. If the Laurier Government was returned to power and the auditor general refused what he asked the speaker reverently said "God help Poor Canada" from the hordes of grafters and heelers.

Mr. Downey next took up the railway question and declared strongly against public ownership of the cost and private ownership of the profits by Senator Cox. Charles M. Hayes and others. This was what the present contract meant. Why should not the country operate and and own the line and the profits be poured into the pockets of the people instead of going to make of a few Canadian millionaires.

Mr. Downey told them his own City of Guelph had built sixteen miles of road to connect with the C.P.R. at a cost of $240,000 and how the net profits had resulted in yielding a substantial revenue to the Royal City over and above the interest on the outlay. He was a firm believer in public ownership and also believed in developing our national ports.

In conclusion Mr. Downey called upon the electors to break up the infamous compact between Messrs. Laurier and Ross and to end the operations of the machine. He called to mind the disgraceful incident of J.B. Jackson, the suborner of perjury and how he had been rewarded for his corrupt acts, Mr. Ross had declared he would see Sir Wilfrid Laurier through and the latter had called the Ontario Government his strong right arm, but that Government was practically dead if not dead all ready. Mr. Downey referred to the inglorious work of the Grit machine and called upon the electors to end the corruption and malfeasance of office by voting for Mr. Kendry and returning to power an able progressive and clean administration under the wise leadership of Mr. R. L. Borden.

On resuming his seat he was loudly applauded.

The gathering broke up a few minutes after eleven o'clock with ringing cheers for the King. Mr. Borden, Mr. Foster, Mr. Downey and Mr. Kendry.

ON THE PLATFORM.

On the platform among those noticed on the platform were:—Mr. T. E. Bradburn, chairman; Hon. Geo. E. Foster, Messrs. J. P. Downey, M.P.P., Jas. Kendry Col. Miller, Dr. Coughlin, J. J. Lynch, W. S. Robinson, W. H. Hill, L. M. Hayes, H. Best, G. W. Fitzgerald R. Ruddy, T. B. Collins, Albert Matthews, Ottawa; G. J. Sherry Norwood; R. E. Layfield, W. A. Brundrette, T. W. Wilson, A. P. Poussette, H. T. Strickland, G. W. Hatton, R. G. Cottrell, J. A. G. Goulet, E. J. Toker, J. B. Lamb, R. J. Todd D. N. Watson, Listowel, J. O. Hyde J. Kyle, John Watt, Wm. Croft, C. A. Landerville, Harry Phelan, W. A. Kindred, B. J. Mulligan and A. E. Bryson; Omemee; J. T. Palmer, J. W. Mackey, G. J. Tovey Bert Watts, J. S. Jackson, A. H. Goodwin, T. Foster, R. E. Harding F. H. Brittain, Ed. Green, Geo. Green, Robt. Vance, Dorham; Chas. Alsop, W. H. Moore, F. Weir, R. F. Ashbrman; Hugh Waddell, Robt. Fair, Ald. Batten Capt. A. Stalker, Orono; Rev. Dr. Crothers, Dr. Geo. Burnham Dr. McNulty Jas. Stevenson, ex-M.P. Thos. Rutherford, and many others.

Mrs. Anderson, a prominent society woman of Jacksonville, Fla., daughter of Recorder of Deeds, West, who witnessed her signature to the following letter, praises **Lydia E. Pinkham's Vegetable Compound.**

"DEAR MRS. PINKHAM:—There are but few wives and mothers who have not at times endured agonies and such pain as only women know. I wish such women knew the value of **Lydia E. Pinkham's Vegetable Compound.** It is a remarkable medicine, different in action from any I ever knew and thoroughly reliable.

"I have seen cases where women doctored for years without permanent benefit, who were cured in less than three months after taking your Vegetable Compound, while others who were chronic and incurable came out cured, happy, and in perfect health after a thorough treatment with this medicine. I have never used it myself without gaining great benefit. A few doses restores my strength and appetite, and tones up the entire system. Your medicine has been tried and found true, hence I fully endorse it."—MRS. R. A. ANDERSON, 225 Washington St., Jacksonville, Fla.

Mrs. Reed, 2425 E. Cumberland St., Philadelphia, Pa., says:

"DEAR MRS. PINKHAM:—I feel it my duty to write and tell you the good I have received from **Lydia E. Pinkham's Vegetable Compound.**

"I have been a great sufferer with female trouble, trying different doctors and medicines with no benefit. Two years ago I went under an operation, and it left me in a very weak condition. I had stomach trouble, backache, headache, palpitation of the heart, and was very nervous; in fact, I ached all over. I find yours is the only medicine that reaches such troubles, and would cheerfully recommend **Lydia E. Pinkham's Vegetable Compound** to all suffering women."

When women are troubled with irregular or painful menstruation, weakness, leucorrhœa, displacement or ulceration of the womb, that bearing-down feeling, inflammation of the ovaries, backache, flatulence, general debility, indigestion, and nervous prostration, they should remember there is one tried and true remedy. **Lydia E. Pinkham's Vegetable Compound** at once removes such troubles.

The experience and testimony of some of the most noted women of America go to prove, beyond a question, that Lydia E. Pinkham's Vegetable Compound will correct all such trouble at once by removing the cause and restoring the organs to a healthy and normal condition. If in doubt, write Mrs. Pinkham at Lynn, Mass, as thousands do. Her advice is free and helpful.

No other medicine for women in the world has received such widespread and unqualified endorsement. No other medicine has such a record of cures of female troubles. Refuse to buy any substitute.

$5000 FORFEIT if we cannot forthwith produce the original letters and signatures of above testimonials, which will prove their absolute genuineness.
Lydia E. Pinkham Medicine Co., Lynn, Mass.

Why suffer from weak nerves, want of appetite and general debility, letting the loss of sleep and rest impoverish the system and thin the blood, when such a really meritorious remedy as Northrop & Lyman's Quinine Wine may be had at any drug store. This article is highly recommended by the members of the medical faculty in cases of indigestion, general debility, loss of appetite and nervous affections of all kinds. It is also specially good to children and delicate females, and to business men, students and those who have much brain work. It is pleasant to the taste and contains nothing injurious to the most delicate constitution. Remember you ask for Quinine Wine, prepared by Northrop & Lyman, Toronto, and we are sure you will be satisfied that you have full value for your money.

Stanley Brand Soap removes all stains, rust, dirt or tarnish—but won't wash clothes.

PETERBOROUGH ACCORDS SPLENDID WELCOME

Continued from page 4

of what was in that boy seven years ago; it all changes. That is, the physical part, but we well meaning men of the churches, the schools and business have always held that though the physical portion of man changes there are such things as truth and honor and principle which change not. (Applause.) Then some of you looked up into Sir Wilfridd's face and asked yourselves, Is that Sir Wilfrid of seven or eight years ago? It seems to me when I listened to him in former years, whereas he today says, 'Canada and British connection and British trade,' and says it in that fine way of his, it seems to methat in 1891 I heard a different voice. At that time, Sir Wilfrid Laurier, if my memory does not misrepresent me had a flag which he unfurled before the people of Canada, on which was written, not 'Imperial trade with Great Britain,' not the opening and encouragement of trade with the Mother Country; but there was on that flag which he unfurled, 'Unrestricted reciprocity with the United States of America,' and discrimination against the goods of Great Britain. Gentlemen, I ask you to remember just one thing. If the programme of 1891, which was the programme of the whole Liberal party—with the single exception of Edward Blake who, to his honor be it said, declared that if such a policy were carried out it would mean the severance of British connection and could not go on with his party; left them, and has not since opened his mouth on political or public questions in this Dominion—what would have happened if in 1891 you would have taken Sir Wilfrid and has party at his word, put them in power, concluded a treaty of unrestricted reciprocity with the United States, raised a prohibitive tariff against British goods? Do you think we would have been what we are today? Do you think this British Empire, united from centre to circumference would have been the Empire it is today? (Cries of No! No! No!)

THE POLICY OF 1891.

But, gentlemen, when a full grown man comes to you in 1891, and pleads with you to accept a policy for this country which would have turned the whole current of our trade and political life southward to the United States, and tells you it is the only life, the only salvation for this country; when he comes before you ten years afterwards, and puts before you another scheme and tells you in equally empty language it is necessary for the welfare of this country, do not put soothing syrup to your memory, but let it be bright and active and say, 'Sir Wilfrid, you recommended years ago a course which would have been to our discredit, but you have been obliged to abandon it. How do we know you are any surer now of this, than you were in 1891 of that. (Applause.) Today, they say this country is prosperous, you workingmen get fair wages and the factories are doing their work. They say, 'Listen to the hum.' They have much to say of tall chimneys. Behold Canada's giant industries in 1891 and in 1896. What were then tall chimneys were haunts of robbers great, and robbers small. What were then giant industries were great crushing machines which crushed out the

FOR OCCASIONS.

Dress requirements here are more exacting than elsewhere.

State and social affairs are more important—a chap wants to look well when alongside an Englishman or a United Stateser.

Semi-ready offers superlative advantages for a better appearance.

Suits for dress occasions—formal or otherwise—conform to the physique better—are more shapely—in better taste—of better fabrics than custom-made of either this country or any other.

Semi-ready suits are carefully designed to be conventional as well as in style—a Semi-ready dress suit is neither freakish nor antique.

You can try on a Semi-ready suit and not feel embarrassed if you do not want to purchase.

Semi-ready Tailoring

Cressman's PETERBORO.

MONUMENTS
And all kinds of Cemetery work in superior workmanship, and at lowest prices
COUGHLIN BROS.
HUNTER ST., WEST

THE DAILY REVIEW

LUMBER
and BUILDING MATERIAL of all kinds. Shingles, Scantling, Joists and MILL STUFF. Mouldings, Coatings and Base, and all kind of Sash, Doors and Box Shooks.
ALF. McDONALD
Point St. Charles Mill, Peterborough

VOL LIII., NO. 97. PETERBOROUGH, ONT., CANADA, WEDNESDAY, OCTOBER 26, 1904 TEN CENTS PER WEEK

PROBABILITIES

Cloudy and cold, with local showers of rain or sleet; moderate northwest gales to-night. Thursday, strong northwesterly winds and cold.

UNION LABEL

ROBERT FAIR & CO. | ROBERT FAIR & CO.

EACH ITEM A MONEY-SAVER EVERY ONE A FEATURE

Now for another enthusiastic week at the Golden Lion! Everything you buy brings you below regular values. Comparisons will prove that Fair's is Peterborough's true economy centre. Here's a bunch of cannon crackers to start this money-saving celebration :—

IRISH MADE CENTRE PIECES AND LINENS

DRAWN WORK SQUARES, 22x22, each ..... .25
DRAWN WORK SQUARES, 36x36, each ..... .35
LINEN SQUARES, with 3 rows drawn work, size 36x36 in., special 1.00
LINEN TRAY COVERS to match, 18x27 ..... .50
LINEN SQUARES, with deep hemstitch, 36x36 ..... .85
TRAY COVERS, with drawn work, 18x27 ..... .35
HEMSTITCHED DRESSING COVERS, Size 20x60 ..... 40c, up to .70
20x70 ..... 45c, up to .75

ATTRACTIVE VALUES IN CASHMERE STOCKINGS

LADIES' 6/2 RIBBED STOCKING, without seams in foot, sizes 8½, 9, 9½, 10, special price ..... .35
BOYS' HEAVY STOCKINGS, 2/1 rib, sizes 6, 6½, 7, 7½, 8, 8½, 9, 9½, all one price ..... .25
FANCY LITHOGRAPH CUSHION TOPS ..... 35c and .50
FANCY TAPESTRY CUSHION COVERS, durable wear ..... .75
CUSHION FORMS, in all sizes, 50c, 60c, 75c, 85c, $1.00, $1.25, ... 1.50

LADIES' FLANNELETTE UNDERWEAR

LADIES' GOWNS, in plain and fancy stripe Flannelette, in white, pinks and blues, well made and trimmed with self ruffles, lace and embroidery 50c to 1.75

LADIES' FLANNELETTE DRAWERS, in heavy flannelette, trimmed with Torchon lace and insertion ..... 50c to 1.00
FLANNELETTE CORSET COVERS, in pink and white, prettily trimmed with Torchon Lace ..... .50
Large assortment of such reliable makes in CORSETS, such as the P.D., P.N., B. & C. and Crompton's, in straight fronts, long hip, bicycle and sapphe M., in white and drab. Prices 39c, 50c, 75c, $1.00, $1.25, $1.50, up to 3.50
NEW FANCY RIBBON BOW COLLARS, with lace turnovers.
SOFT CHIFFON COLLARS, with applique effects.
BUSTER BROWN COLLARS, in all colors, with ties to match.
SOME CHOICE NOVELTIES IN BELTS, in new combinations of colors.

CARPET DEPARTMENT

ROYAL WILTON CARPETS, best quality, with blue and green Oriental design, 5/8 border and 3/4 stair to match.
ROYAL WILTONS in rich green grounds, with gold and light green floral design, 5/8 border to match. Also in rich colored new art blue.
A SHIPMENT OF ALL-WOOL ART SQUARES came in TOO LATE; the manufacturers made a reduction in price to us and we share it with you. 2½x3 yards, $6.00 and $7.50; 3x3 yards, $6.75 to $9.00; 3x3½ yards, $8.90 to $10.50; 3x4 yards, $9.50 to $11.50; 3½x4 yards, $10.00 to $12.50; 4x4 yards, $12.00 to $15.00; 4x4½, $12.75 to $16.25; 4x5 yards, $14.00 to $18.50.

Robert Fair & Co.

SEE THE LATEST
The Tattoo
or "Must Get Up"
ALARM CLOCK

As the days shorten more reliance for an early awakening must be placed in the faithful Alarm Clock. Our clocks are of the highest quality, and also of the most modern construction—Clocks that we can guarantee TO GO, and that WILL GO. No disappointments with our clocks.

Schneider
Jeweller and Optician.

...THE...
BEEHIVE
We have everything a lady wears.
OUR
BARGAIN LIST
This Week is Very Attractive and Seasonable

$5.00 —FOR— $3.69
Ladies' Mantles, black, latest cut, fancy shoulder capes, drapily trimmed with strapping and pretty buttons. Regular price $5.00. Special this week $3.69.

$7.50 —FOR— $5.10
Very dressy Ladies' Mantle, newest style, handsome design, cuffs, pockets and strapping piped with silk. Regular price $7.50. Special all this week, $5.10.

$5.00 —FOR— $3.75
This is a very dressy Tweed Dress Skirt, very exclusive design, with pretty smart appearance. See the samples in our north window. Regular price $5.00. Special all this week $3.75.

VERY SPECIAL SNAP IN
Way Mufflers
50 dozen Way Mufflers for Ladies or Gentlemen, in navy, black, cardinal and white. Regular price, 50c. Special all this week,
37 cts

We have just opened up two more cases of some very Beautiful Styles in New Fall Waists.

Phone 380

COMING!
Winter is coming and it is time for you to secure for yourself a comfortable home. Call at our office where we can tell you about many comfortable homes at moderate prices.
Two 2 story Brick Houses at $800 each. Convenient to Wm. Hamilton's. Two 2 story Bricks near C.G.R. Works at $1100 each. Two six roomed Houses near C.G.R. at $1,000 each.
Beautiful Lots on the Weston property overlooking the Little Lake at right prices. Several new houses for sale at moderate prices. Be sure you see us before buying anything.
A. BROWN & CO.
Eye'ening Phone 166

SPEEDY ACTION DEMANDED

How London Papers Regard the Latest Russ Outrage

WAS ATTACK PREMEDIATED?

London Times Declares that it was—The Russian Men-of-war Were Manned by Finns, who Would not Fail to Recognize Fishing Boats.

London, Oct. 26.—A despatch from Hull to The Times says that the correspondent, as the result of his investigation, is of the opinion that the attack on the British trawlers by the Russian second Pacific squadron was a deliberate act, perpetrated with knowledge of its character.

Had No Attack of Nerves.

London, Oct. 26.—The Times' correspondent at Hull says the Russian attack on the fishing fleet was premeditated. The correspondent argues that the fact that the first ships of the squadron steamed calmly by "disposes of the fiction that the Russian officers had an attack of nerves," and then contends that it is ridiculous to suppose that Russian men-of-war, largely manned by Finns, could have mistaken the trawlers for anything but fishing boats.

"Besides," the correspondent says, "such excuses as have been advanced on behalf of the Russians do not even allege ignorance; they suggest some mistake or a menacing movement by the trawlers. Then the firing was from more than one ship and was commenced and stopped by orders."

The correspondent minutely details the injuries inflicted upon the trawlers, and asserts that "every shot was about 2½ in diameter at the point of entry, evidently bullets from machine guns, whilst the trawlers also were struck by a bursting shell, of which a skipper picked up fragments. The Moulmein had a hole aft fifteen inches long and eight inches wide at the point of entry, evidently made by a shell. It is wonderful, that the Moulmein and the Mino escaped the fate of the Crane, for the Russian gunners made first-rate practice and must be complimented on their marksmanship. At the same time one cannot swallow the yarn that they were paralyzed by terror or that darkness prevented them from distinguishing the vessels they were firing at."

Finally, the correspondent contends, "The whole affair is compatible with the idea of a drunken commander yielding to the temptation to have a little fun among British fishermen, who are nothing more than peasants in the eyes of a well-born Russian, and according to the ideas of a Russian officer, especially one under the influence of vodka or champagne, a few roubles would settle the killing of a poor brute of a peasant."

Speedy Action Is Demanded.

The morning papers display great patience over the delay of the Russian Government in according satisfaction for the Dogger Bank affair. The Emperor's communication, while it relieves the immediate tension, is held to be only a personal expression of regret, and it is argued that unless the Russian Government speedily follow suit a situation of the greatest danger will arise. Editorial articles demand that the second Pacific squadron must be stopped in its irresponsible career, for otherwise there is no safety for the shipping of any nationality.

Home Fleet Ready.

The Standard asks: "Is this ill-omened squadron, with its demoralized crews and incompetent officers, to continue its crazy career and become an intolerable nuisance and menace to the civilized world?" And with other papers declares that there will be work for the British navy unless Russia recalls or stops its fleet at some neutral port for investigation and punishment of the guilty parties. In this connection the greatest satisfaction is expressed at the unanimity of foreign expressions of opinion in support of Great Britain's attitude in the matter, and especially at German denunciation of the conduct of the Baltic fleet.

Public interest and even anxiety shows not the slightest sign of waning. The Russo-Japanese war is almost forgotten, and the papers are occupied almost exclusively with the North Sea affair. Not a public dinner or function of any kind but the speakers refer in unmeasured terms to the conduct of the Russian officers and urge the Government to be firm in its demand for satisfaction. So far the attitude of the Government meets with the complete approval of the public, who are greatly gratified with the instructions of the Admiralty for co-operation between the Mediterranean, Channel and home squadrons, should necessity arise.

Is It to Go Out?

The large fleet, consisting of nine battleships and three cruisers, which had been stationed at Cromarty, left Tuesday night for the south to be in readiness for any necessary concentration. All leaves have been stopped in the navy, and in the unlikely event of the situation becoming so serious as to need it, a strong naval force could quickly be concentrated.

That a possibility of dangerous developments lurks in the protraction of the crisis is seen in the fact that the Russian correspondents of British papers are beginning to send rather inflammable despatches. For example, The Telegraph's St. Petersburg correspondent this morning says: "In military circles among the less responsible officers and in marine circles of almost all grades, the conviction prevails that sooner or later war with England is inevitable and that the present moment is as auspicious as any other."

Russians Are Glad.

The Standard's Moscow correspondent also asserts that "the majority of the Russian people find more or less satisfaction in the insult offered to England."

Coaling on a wholesale scale continues. Over a dozen steamers are now loading at Welsh ports for Russian account, evidently for the second Pacific squadron.

THE STORE THAT NEVER DISAPPOINTS

THREE DAYS OF LARGE BUSINESS

YOU SAVE HERE

TEN LADIES' SUITS TO CLEAR THESE THREE DAYS. Odd sizes of lines almost cleared.
3 only—Gray and black Ladies' Suits, style, fit and wear guaranteed. Prices were $19.00 to $18.00
Reduced to $7.50
2 only—Ladies' Fine Black Suits, finest cloth, elegantly silk lined, waist beautifully trimmed. Sold by us at $25.00. To clear up the line.
Special price $15.00

NOTE THESE PRICES

Tubular Dress Braids, 500 yards, cream navy, brown, etc. Regular 5c per yard. For
10 CENTS
Per due yards

PILLOW LACE 12c

About 400 yards of this lace, 3 inches wide, good coarse thread, useful for many purposes. 3 days price,
2c PER YARD

These PRICE ATTRACTIONS for 3 DAYS came to us in the majority of cases under our new BUYING ARRANGEMENT Some are the result of accident, others because of too heavy stocks in these particular departments. The saving in each case does not need emphasizing, other than to quote the REGULAR and REDUCED PRICES.

To Introduce Quickly

our new lines of Cashmere Hose for Ladies, we will for these 3 days sell our 3 popular numbers at reduced prices. This is done to the more quickly get these new and better values introduced into the homes.
Our Special 25c line, 3 pair for 65c
Our Special 35c line, 3 pair for 89c
Our Special 50c line, 3 pair for $1.10

SATEENS, 5c per yard

A shipment of OVER 2000 YARDS colored Sateens shipped from Glasgow, Scotland, and bale lost of board, have come to us with the ends soiled, not badly, but making it unfit to put in regular stock. These would have sold at 15c, 20c and 25c. The R. H. Company have allowed our claim for damage, and we will put them on sale Thursday morning, and sell till cleared out at per yard 5c
Limit of 15 yards to a customer.

FEATHER BOAS

White and Gray, correct in style and useful for these cool days and evenings
Special prices $1.95 to $3.75

Fancy Cotton Waistings, correct color and stripe effects. Regular 25c, for
15 CENTS

1-2 PRICE

Fine Lawn Handkerchiefs, with open work borders, neatly hemmed.
3 days price, 4 for 25c

LADIES' COATS

NOTHING BUT CORRECT STYLES
New Covert Fawns, extra heavy, belted effect, new sleeve.
Special price $7.50

THE NEW
COVERT COATS
In better qualities. We were successful in securing in Berlin a large range of Covert Cloths, every one distinctly new feature.
Popular price $10.00

Note the Novelty Dress Fabrics in our Windows.

Cressman

Wounded—Officers 218, men 5,340.

The first indications of winter are appearing. At night the thermometer shows several degrees below freezing point. Heavy clothing and overcoats have been issued to the men, who, apparently, are not affected. Elaborate preparations are being made to provide for the comfort of the troops during the winter months.

Kuropatkin Chief.

St. Petersburg, Oct. 26.—An Imperial ukase, dated Oct. 23, appoints Gen. Kuropatkin commander-in-chief of the Russian army.

FIGURING UP.

Japanese Lost 15,879 Officers and Men in Shakhe River Battle—Armies Close Together.

Tokio, Oct. 26.—Field Marshal Oyama reports that the Japanese total casualties were 15,879 officers and men at the battle of Shakhe River.

Armies Close.

Gen. Oku's Headquarters, Oct 26.—It is reported unofficially that the right army buried 3,500 Russian dead, the central army 1,500 and the left army about 5,000.

The armies average 600 yards apart, and at places only fifty yards separate them. The men are constantly in the trenches, and by placing their caps on their bayonets draw storms of bullets from their opponents.

The Russian artillery is searching the Japanese lines and skirmishes are almost continuous.

Oku's Casualty List.

Gen. Oku's Headquarters, Oct. 26.—The official report of the Japanese casualties from Oct. 10 to Oct. 23 is as follows:

Killed—Officers 46, men [illegible]

CANADA FEELS IT.

And Lord Onslow May Yet Be Taken At His Word.

London, Oct. 26.—(C.A.P.)—Referring to Lord Onslow's remarks at Buckhyvie, to the effect that the Government would not remit the cattle embargo in deference to British appeals, but might act differently if Canada showed strong feeling, The Glasgow Herald says that Crown Ministers nowadays permit themselves strange liberties in their references to Imperial affairs and suggests that he might find himself in an awkward position if the Dominion breeders jump at the chance of renewing their agitation. Scotch feeders will resent this and suggest the minister's first interest should be the British electors. At this crisis of the Empire, ministers should walk delicately.

DER POISONING CASE.

Jury Returns Verdict of Willful Murder Against Mrs. Dee.

Ingersoll, Oct. 26.—Further evidence of a sensational nature was adduced at the inquest on the death of William Dee at Salford last night. The jury were out about three-quarters of an hour, and returned the following verdict: "Mrs. William Dee, otherwise called Lena Dee, on the 15th of October, in the year aforesaid, at her home in the County of Oxford, did feloniously, wilfully and of malice aforethought kill and murder her husband, William Dee, by administering strychnine as a poison." Mrs. Dee will be arraigned in the Police Court here to-day on the charge of murder.

Monkey Brand Soap removes all stains, rust, dirt or tarnish—but won't wash clothes.

Wanted

WANTED
A MAID to go to Detroit to help lady with small child and make herself generally useful. Apply to MRS. C. POURETTE, at the Oriental Hotel. 249

GIRL WANTED
YOUNG GIRL to assist in light house work. One who can sleep at home preferred. Family of three. Apply at REVIEW office. dt.

ALL INTELLIGENT, RELIABLE PEOPLE
WHO ARE SEEKING an advantageous change, or who are idle and want work, will accomplish their purpose by writing MARSHALL & Co., tea importers, London, Ont. Outfit furnished.

For Sale or To Rent

FOR SALE
NEARLY NEW SOUVENIR STOVE; also CARPETS AND FURNITURE. P.O. Box 139. 249

TO LET
TWO LARGE FURNISHED ROOMS to let with or without board. Steam heated near Central Park. 215 McDonald st. 249

RESIDENCE FOR SALE
ON BURNHAM-ST., (Ashburnham.) Large and commodious, 31 acres of ground, extending to river. Stable, etc. DENNISTOUN, PECK, KERR & STEVENSON. 239

General

Nelson & Stapleton
Real Estate Agents
387 Water-st. Phone 325.
Property for sale, purchase or exchange.

VEHICLES FOR SALE
Two Second-Hand Phaetons
And a number of Second-Hand Buggies for Sale at Reasonable Prices
...NEW BUGGIES...
Rubber tired and otherwise
First-class in every respect. One runabout a capital vehicle. Horse-shoeing and repairing.
Ben Yelland
173 Murray st One Drill Shed

ESTATE NOTICE

IN THE MATTER OF THE ESTATE OF GEORGE F. COWLING, LATE OF THE TOWN OF PETERBOROUGH, IN THE COUNTY OF PETERBOROUGH, CARPENTER, DECEASED.

NOTICE is hereby given pursuant to the Revised Statutes of Ontario, Chapter 129, that all creditors and others having claims against the estate of the said George F. Cowling, who died on or about the twenty-second day of September last, are required on or before the Twenty Fifth Day of November, 1904, to send by post, prepaid, or to deliver to W. H. Moore, of the said town of Peterborough, solicitor for Ella Cowling, administratrix of the estate and property of the said deceased, their Christian and surnames, addresses and descriptions, the full particulars of their claims, a statement of their accounts and the nature of the securities (if any) held by them.

And further take notice that after such last mentioned date the said Administratrix will proceed to distribute the assets of the deceased among the parties entitled thereto, having regard only to the claims of which she shall then have notice, and that the said Administratrix will not be liable for the said assets or any part thereof to any person or persons of whose claims notice shall not have been received at the time of distribution.

Dated the 19th day of October, 1904.

W. H. MOORE,
Solicitor for Administratrix.

COLLEGIATE INSTITUTE PUPILS
We have received a large shipment of "Rider" paper in all shades. The folders for business papers are now ready and are on sale at 15 cents each, or two for 25 cents. The REVIEW Stationery Dept.

Properly Aerated Ovens

It is just as essential to eat fresh air as to breathe it.

By an ingenious device applied only to

Souvenir Ranges

fresh air is made to pass through small flues, over the top of the oven, just back of the hot fire box. Thus heated, it enters the oven and by a direct current of air the impurities and cooking odors are carried up the chimney.

This arrangement makes Souvenir ovens purer, sweeter, more active and easier to heat and manage than any others.

The Gurney, Tilden Company. Limited

Manufacturers.

Hamilton Toronto Montreal Winnipeg Vancouver

Our personal guarantee as well as that of the makers goes with every stove. Call and see the Souvenir Ranges.

ADAM HALL

Seven to One

That is about the ratio. About seven times as many persons are injured as die from all causes yearly.

Accidents are a more prolific cause of death than any disease except lung diseases.

Twice as many people are accidently killed as die of old age. Does it not seem reasonable to you as a business man that it would be to your interest to carry an accident policy?

YOU are subject to over two hundred diseases, and liable to accidents without number.

Official figures prove that One Man in Five carrying an Accident and Sickness Policy makes a claim for indemnity each year.

YOU have no guarantee that you will not be the One Man who will be disabled this year.

The DOMINION of CANADA

GUARANTEE AND ACCIDENT INSURANCE CO.

It is the oldest Canadian Accident Insurance Company and has stood the test of years.

Its affairs are managed by Canadian business men of highest standing.

It is Canada's strongest and most reliable Company.

THIS COMPANY ISSUES THE MOST UP-TO-DATE ACCIDENT AND DISEASE POLICIES FOR

PROFESSIONAL AND BUSINESS MEN

W. H. HILL

Manager Central Ontario. Office 159 Hunter-st.

Cushion Soles for Tender Feet

The ideal sole for tender feet is the Cushion Sole. It is fitted with a soft, felt leather covered sole, which conforms to the exact shape of the foot—acts as a cushion to your every step, and being a non-conductor, keeps your feet at even temperature.

CUSHION SOLE SHOES FOR MEN AND WOMEN

$3.50 to $5.00

J. T. Stenson

Waterproof Covers

—AND—

Clothing

We manufacture and have all kinds in stock. Protect your horses and yourself and buy goods bearing TURNER'S CELEBRATED WATERPROOF GOODS.

Note the address.

J. J. TURNER & SONS

Cor. George, King and Water-sts. Peterborough, Ont.

TENTS and STOVES to rent for business. Telephone day or night.

CANADIAN PACIFIC RAILWAY

	EAST ARRIVE	DEPART
Norwood, Havelock, Ottawa, Montreal	6.10 p. m.	11.35 a. m
Indian River, Norwood, Havelock	7.15 a. m.	7.35 p. m
Norwood Havelock, Kingston, Ottawa, Montreal, Portland, Boston	8.10 a. m.	12.35 a. m.
	WEST	
Toronto, London, Detroit, Chicago	11.25 a. m.	6.10 a. m
Toronto and intermediate	7.35 p. m.	7.15 a. m.
Toronto, London, Detroit, Chicago	12.25 a. m.	8.10 p. m
Toronto, North Bay, Port Arthur, Northwest	11.35 a. m.	8.10 p. m

GRAND TRUNK RAILWAY SYSTEM

RAILWAY TIME TABLE

	Arrive	Depart
Lindsay, Orillia, Midland, Gravenhurst, North Bay Sturgeon Falls and Toronto	11.45 am 9.00 pm	3.20 pm 8.20 am
Port Hope, Toronto, London, Detroit, Chicago & West Niagara Falls, Buffalo, Cobourg, Montreal and East	8.20 am 4.35 pm	11.45 am 9.05 pm
Toronto, Lindsay, Stouff'le Uxbridge and Markham	10.35 pm	7.20 am
Lindsay Local	3.15 am	9.00 pm
Hastings, Campbellford, Madoc, Belleville, Kingston Montreal and East	8.10 am 5.05 pm	8.30 am 2.00 pm
Lakefield	10.00 am 5.00 pm	3.30 am 12.45 pm

THE CORPORATION OFFICERS

Geo M Rogers, Esq., Mayor.
S E Armstrong, Clerk.
Peter Stevenson, Treasurer
E H D Hall, Town Solicitor.
D W Dumble, K.C., Police Magistrate
Geo I Rennie, Chief of Police.
T A S Hay, C. E., Town Engineer
W J Green, Tax Collector.
Dr. Hopkins, Medical Health Officer.
W P Miller, Relief Officer.
Thos Rutherford, Chief of the Fire Brigade

TOWN COUNCIL

Geo M. Rogers, Esq., Mayor; Aldermen—Messrs. R P Edwards, Henry Hall, Frank Adams, Jas Burton, Wm Scott, Henry Rush Wm Johnston, Robt Chisholm, Jas Magrath Robt Hicks, E F Moore, M A Morrison

The Daily Review

Is for sale each evening at the following places:—

Braund's Grocery, 111 Park street.

Gibson's Grocery, 290 Rubidge street.

Green Bros.' Grocery, 382 Charlotte street.

Manion's Grocery, corner Mark and Elizabeth streets, Ashburnham.

Edgcumbe's Grocery, corner Simcoe and George street.

The Daily Review.

WEDNESDAY, OCT. 26, 1904.

ONTARIO'S REPRESENTATION

In reference to the robbery of six representatives inflicted upon Ontario the Montreal Herald says: "The reason why Ontario loses six members is that Ontario's birthrate is very low and Quebec's birth rate is comparatively high." This is not the reason, for the high birthrate of Quebec is neutralized by the abnormally high death rate among children in the province and the immigration into Ontario is greater. The real reason is that by a fraudulent census devised for that purpose the population of Quebec was dishonestly exaggerated while that of Ontario was underestimated. This was accomplished by appointing a special official to look after and give instructions to the Quebec census commissioners and enumerators though there was no necessity for such an appointment as the assistant commissioner was a French-Canadian, Mr. St. Denis, well versed in both languages and experienced in census taking. By the de jure system in vogue in Canada it is admitted by the Chief Census Commissioner, Mr. Blue, that there is much room for inaccuracy in interpreting the question of domicile. A son or daughter absent from home, and we know how often this is the case in Quebec, may or may not be counted as one of the family, according to the laxity or the strictness with which the question of domicile is considered. By providing different instructors by whom differing instructions were given to the enumerators in the two Provinces it was easy to provide that all doubtful cases should be interpreted favourably in Quebec and unfavourably in Ontario, thus telling in the aggregate largely against our Province. This was done deliberately to deprive Ontario of its fair representation.

If Mr. Ross had had the interests of his province rather than of his party at heart he would have protested against this injustice and demanded an investigation which might have been of some effect, as the enumerators were instructed to keep a record of these doubtful cases. But Mr. Ross was tamely acquiescent being quite content that Ontario should be deprived of its rights if this outrage would aid to keep his friend Sir Wilfrid Laurier in office.

PARTY HARMONY

The Ministerialists are very fond of raking up the fact that there was once discord among the Conservatives and an attempt to depose the leader. Do they suppose that their own family history is forgotten? Mr. Alexander Mackenzie became unsuccessful but was unceremoniously deprived of the leadership and hastened to his grave. Mr. Edward Blake was driven from the party and from the country by the unpatriotic and treasonable proclivities of his associates. In the present ministry all has not been harmony. Mr. Tarte was driven from office by a cabal because he adhered to a tariff policy which Sir Wilfrid and other Ministers had whispered into the ears of manufacturers as the Government's intention. Mr. Blair was forced to resign by his conviction of the danger, the wanton extravagance and the injurious nature of the Premier's railway scheme. Sir Oliver Mowat was too conscientious for his colleagues, so he was shelved in the Ontario Lieutenant Governorship. Sir H. Joly de Lotbiniere was too gentlemanly and honorable a man for the crowd so he had to go to the British Columbia Government House. Mr. Mills was too much a man of honor and too consistent so he was sent to the Supreme Court. Sir Richard Cartwright, who had boasted while campaigning of what he would do as Finance Minister, was degraded to what he had termed a toy department, where he could not do much mischief. The new Liberals have too much glass about their own house for it to be prudent for them to throw stones.

SHIELDING THE MACHINE MEN

In his letter to Mr. De Vernay about the Sault Ste Marie election trial Mr Gibson brings what are really serious charges against the judges who presided, the Speaker and the Attorney General. As to the trial judges he says: "If the case was deemed one which should be carried on at the public expense a prosecution could have been directed by the trial judges as provided by sub-section 9, when the witnesses would be entitled to payment as in ordinary cases." So according to him the judges failed in their duty by not doing their part as provided by law to bring them result to justice. As to the Speaker he says: "Inquiry has been made from the Clerk of the Crown in Chancery and I learn that no report has been received by him from the judges who tried the petition, nor has any such report been forwarded to this department." So the Speaker, having duly received the report from the judges, did not forward it to those who could put the law in force, but kept it back from them. The Attorney General, by his own account, having had his attention called to the matter, carefully avoided making enquiries for the report in the quarter where he knew it was to be found though it was in the same building in which he sat writing. Even when he had the report he failed to take steps to punish the criminals. When he had notice of the Mimie M. outrage for the commission of which arrangements had been made he declined to act because he could not do so before the crime had been committed. When it had been committed and those guilty of it had been reported by the judges he had a fresh batch of excuses for not doing his duty. This is quite in accordance with the sworn testimony of some of the machine men that they had been promised immunity from punishment. How could the Attorney General prosecute his agents for acting for him?

COMMENT.

That great general Mr. Sydney Fisher, is the first Minister to make an attack upon Mr. Blair.

If Peterborough builds a sewer or a school or a bridge the money may be raised by debentures. But people do not say that these constructions therefore cost the town nothing. Yet this is the pretence of Sir Wilfrid Laurier with regard to his railway.

On Ministerial platforms an appeal is made to the electors on the ground that $300,000,000 will be expended and put in circulation by the construction of the Laurier railway, from the Pacific to Portland, Maine. But the people of Canada have to find this money, except $15,000,000, before it can be put in circulation.

According to Sir Wilfrid Laurier his political railway is to cost the country only $13,000,000. According to Sir Charles Rivers-Wilson it is to cost the Grand Trunk only $15,000,000 Where is the rest of the $170,000,000 required for construction to come from. The only possible answer is that it will come out of the pockets of the people of Canada.

It is the worst kind of falsehood one with a little truth in it the better to deceive, to say that the eastern half of the G.T.P. is to be government owned. A property burdened with a lease for a hundred years for an insufficient rental not to be paid for ten years is only owned in name by its builder. He has virtually made a present of his interest in it.

We are sorry to see that the once respectable Port Hope Times has become the mere hireling of Sir Wilfrid Laurier and Mr. Aylesworth. It has sold its birthright of independence and honesty, has sold its very manhood, for a mess of pottage. And Sir Wilfrid is holding out the same bribe of a Trent Valley outlet to Trenton.

The denial of Mr. Fitzpatrick that he contemplates resigning may go for what it is worth. It will be remembered how Mr. Davis said he did not contemplate resigning when he had already signed his resignation. It may also be remembered how Mr. Wade told the House that he did not intend to take an office, only to accept it as soon as the session was over.

We prophesied that Mr. Aylesworth would be contaminated by his associations with the corrupt Ross machine, not only as its standing counsel but as its rider and shetter. Circumstances have proved our accuracy. Mr. Aylesworth is relying for his election in Durham chiefly on the inducement that an outlet at Port Hope for the Trent Canal will be granted on condition of his being returned as member. Mr. Aylesworth is as much a vulgar briber as any of his interesting clients.

The attacks upon Lord Dundonald are being renewed and among other devices he is accused of an infraction of the Canadian Militia Regulations and the King's Regulations, which forbid officers to bring accusations against their superior officers. The Minister of Agriculture, Mr. Fisher, was not the superior officer of Lord Dundonald, but was a corrupt Minister who went out of the line of his duty to smite a branch of discipline in the militia. Lord Dundonald expressly confined his criticism to this outside interference. Mr. Fisher at the time of his corrupt interference with militia appointments was not even the attorney of Sir Frederick Borden and he was never acting Minister of Militia.

Mr. Fielding says the Opposition members would not attend the Public Accounts Committee of the House of Commons because they could not successfully attack the Government expenditure. If they could not it was because directly the exposure was begun of maladministration or corruption by a Minister the Ministerial members deadened to burk the enquiry. One example will suffice. In investigation into the census accounts which were twice as large as those of 1881 or 1891, it was proved that this waste was caused by Mr. Fisher and his subordinates purloining the public money to give it to party traders in the teeth of the statute, and by his providing at great cost special machinery for overestimating the population of Quebec as compared with Ontario so as to rob us of six members. As soon as the trend of the evidence was seen the Ministerialists first obstructed and then closed the enquiry.

When Sir Wilfrid Laurier was seriously ill the Conservatives were told by his friends that they were ghouls if they mentioned it. At Cornwall Sir Wilfrid said:

"You have alluded in this address to the fact that I have been restored to health. Yes, thank Heaven, although I have been pretty sick, but when a man is as sick as I have been, one of two things happens—he either dies or he recovers. I have recovered, and whilst I am not as strong as I was in former years I hope there is enough strength left in me yet to enable me to carry my party to victory on November 3rd."

Here we have Sir Wilfrid's admission that he was sick almost unto death. Now he only ventures to express a hope that he will have strength to obtain a victory in the present election. The plan seems to be that Sir Wilfrid shall bring solid Quebec to the support of his party and then resign to leave his successor to rule until the end of the parliamentary term, when Conservative Quebec will give a majority against the Liberals.

Stubborn Skin Diseases.

Nothing is more discouraging than a case of eczema or salt rheum which refuses to heal. By using Dr. Chase's Ointment, however, you soon see that new skin is forming and the sore part is becoming smaller and smaller. The itching is entirely overcome after a few applications and you are given satisfactory evidence that a continuation of the treatment will bring a thorough cure.

MR. KENDRY'S CANDIDATURE.

Dates of Meetings to be Held in Mr Kendry's Interest.

Mr. Kendry, the popular Conservative candidate for the West Riding of Peterborough, will address the electors at the following places:

Wednesday, Oct. 26, Taylor's School House, Rockcroft; 2 p.m., Nogie's Creek; Harvey, at 7.30 p.m.

Thursday, Oct. 27.—Union Creek, Galway, at 2 p.m.; Swamp Lake, Galway, at 7.30 p.m.

Friday, Oct. 28, Buckhorn.

All of the meetings will begin at 7.30 sharp, and the public is cordially invited to attend. Supporters of Mr. Kendry will also address the gatherings on the public questions of the day.

THE TRENT CANAL USED AS A BRIBE

THE OUTLET PROMISED TO SEVERAL RIDINGS IF THUS CORRUPTED.

An Elevator of the Standard of Pol. Ethical Morality Falls From Grace—Scathing Denunciation by an Independent of Ministerial Electioneering

(Toronto News—Independent.)

In Durham, where there has appeared a candidate of great intellectual power and legal eminence, to whom the country has been looking for a new inspiration and for strong leadership, the electors are asked to vote for "Aylesworth and the canal."

"Port Hope's opportunity," shouts the Liberal paper, The Guide, "Aylesworth and the canal." In large black type this journal announces:—"Government grants all Port Hope demands. A second letter from Sir Wilfrid Laurier. Canal to be eight feet four inches on lock sills. Everybody satisfied." The second letter from the Prime Minister is dated at Toronto October 20th, is addressed to "My Dear Aylesworth," and reads, "With reference to the surveys which are to be made to Port Hope and Trenton to ascertain whether or not a canal can be built from Rice Lake to Lake Ontario, it is well understood, and there can be no ambiguity, that the depth of such a canal shall be at least eight feet four inches on the sills." The Port Hope paper also contains what purports to be an address from the Port Hope Canal Association urging the election of Mr. Aylesworth in view of the assurances which have been received. Seven signatures of officers and members of this association are attached to the statement which declares that "its every demand has been met in every respect." The closing paragraph of the statement reads:—"With such definite, positive and satisfactory assurances from the Government; having unbounded confidence in the merits of the Port Hope route as compared with that of Trenton; and believing that the Port Hope route will be found not only the shorter, quicker, cheaper and safer, but less expensive route to operate—we feel that the Port Hope Canal Association has won the first half of the battle and that it now only remains for the people of Port Hope and Durham to elect Mr. Aylesworth to secure the canal outlet for the Port Hope route." Jubilantly The Guide declares that Port Hope will be a city if only Mr. Aylesworth is elected, while a two column poster advertisement in The Times, the local Conservative paper, says in its closing paragraphs—"The hour to act has come. Just for once shake off partyism and vote for our common interests as business men and taxpayers. Vote for Aylesworth and the canal."

From beginning to end that is immoral and degrading stuff. There is nothing more shameless in the political literature of this country. The candidate who sanctions such a campaign, whether he be Mr. Aylesworth or Sir Wilfrid Laurier, should be defeated.

For Over Sixty Years

An old and well-tried remedy.—Mrs. Winslow's Soothing Syrup has been used for sixty years by millions of mothers for their children while teething, with perfect success. It soothes the child, softens the gums, allays all pain, cures wind colic, and is the best remedy for diarrhoea. Sold by all druggists in every part of the world. Twenty-five cents a bottle. Its value is incalculable. Be sure and ask for Mrs. Winslow's Soothing Syrup, and take no other kind.

Lever's Y-Z (Wine Brand) Disinfectant Soap Powder is better than other soap powders, and also acts as a disinfectant.

Raincoat Protection

Raincoat protection is one kind of protection we believe in. We furnish it to our customers. We protect you from rain and wind.

WE PROTECT YOUR PERSON AND YOUR PURSE.

Each Raincoat we sell is a lasting advertisement for us.

Any man who has his eye out for a Raincoat, and isn't blind to his best interests, should not miss seeing our new styles. We also have them for boys in all sizes.

COME HERE FOR A LOOK.
WILL NOT URGE YOU TO BUY.
THE COATS WILL DO THAT.

Lang & Maher

"THE DAYLIGHT STORE"

Clothiers and Furnishers 409-411 George Street

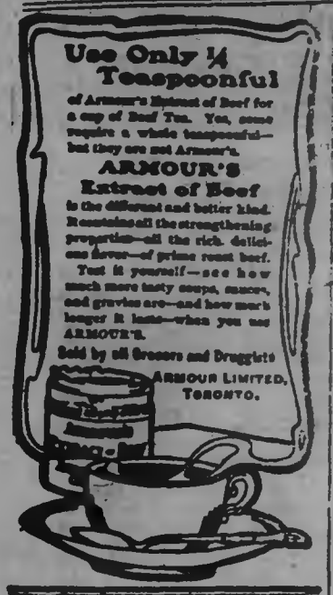

The Daily Review.

WEDNESDAY, OCT. 26, 1904.

TALENTED LEADER'S MESSAGE

Honest, Business Like Appeal to the Whole People.

TRUE NATIONAL HIGHWAY

Not Too Late Yet for the People to Determine Upon Public Ownership—Return of Laurier Government Would Set it Back One Hundred Years.

Montreal, Oct. 26.—The leader of the Conservative party, R. L. Borden, has issued the following message:

Halifax, N. S., Oct. 24, 1904.

To the People of Canada:

Parliament is now dissolved and political parties must submit themselves, their actions and their policy, to the judgment of the people.

Since my election to the leadership of the Liberal-Conservative party, it has been my privilege to address audiences in every province and territory of the Dominion, the Yukon excepted, and with my colleagues to discuss in Parliament many subjects affecting the public weal. Our policy has been clear, defined and consistent, the same in every quarter, alike to every class.

The records of Parliament show where we stand on the public questions which have been before the

R. L. BORDEN.

country since the last election. These cannot all be discussed in this message, but in regard to some of the principal issues involved in this contest, I submit in a few words the platform on which we appeal for your judgment.

Transportation Question.

The subject of most immediate concern is transportation. Having regard to the enormous obligations which would be imposed upon the people by the Government's rash transcontinental projects; to the certainty that its adoption by you would shut out for a century Government ownership of railways, and to the vital importance of controlling our own traffic and commerce, this question is the most momentous and far-reaching that has ever been submitted to the electorate of Canada. The immense territory and ever-increasing products of Canada demand the best and most economical transportation. We know that the people are willing to provide generously whatever money may be necessary for the development of the Dominion and our policy is to extend and improve its transportation facilities by land and water. But we insist that what the people pay for the people should own and control; that public money should be used for Canada and for its people and not to promote the trade and wealth of foreign ports.

A True National Highway.

We fully realize the country's need for increased facilities of transportation. Efficient service and reasonable rates must be assured. In utilizing the public credit for these purposes we must thoroughly guard against the diversion of our trade into the hands of foreign competitors. The Government seeks to impose upon the people liabilities amounting to at least $150,000,000, for the construction of a transcontinental railway under conditions which absolutely fail to safeguard our national interests. The important and immediately profitable western division is to be owned and the whole is to be absolutely controlled by a corporation interested in diverting our trade away from our own ports. We oppose to this our declared policy of constructing the new transcontinental railway as a public work to be owned and controlled by the people, and to remain a national highway in the truest sense. I beg you clearly to understand that it is still open to you to decide whether this shall be done. Do not be misled by any assertions to the contrary.

We affirm that the management of the Intercolonial Railway and of other railways operated by the Government should be freed from partisan interference and from party political control.

Our Fiscal Policy.

We also affirm the necessity of thoroughly equipping our national ports and of developing and extending our system of canals and inland waterways.

The principles upon which Sir John A. Macdonald based his fiscal policy in 1878 guide us to-day. We maintain and we will develop that policy for the advancement of the whole Dominion. It is a stable policy avowed openly without reserve. It is a practical business policy adjustable to the needs of the time. Our aim is so to apply it for the common good of the people and for the conservation of the Canadian market for the Canadian producer; that honest industry in every legitimate calling may receive a just reward; that the toiler may enjoy in his own land full employment under conditions which ensure a just wage; that capital may be attracted to and may be safely invested in our industries, and that articles and commodities required for the use of our people may be produced as far as is reasonably possible in this country. We believe that any extension of our market by means of reciprocal trade arrangements should be sought among those within the Empire who are our chief customers. A preference for our products in British markets would lead to an immediate enormous development of our resources. Such a preference the Conservative party will endeavor to obtain on favorable terms.

Character in Public Offices.

In making appointments to public offices we shall place personal character and capacity above considerations of party service and such additional safeguards will be provided as may be found necessary for the full protection of the public treasury.

More efficient means will be devised to guard against corrupt practices at elections and to protect the electorate from fraudulent devices by which the will of the people has been so often thwarted and the name of Canada degraded.

Inspired with an abiding faith in the justice and wisdom of our policy, and with an earnest confidence that it will prevail, we now submit it for your consideration, believing that it merits and that it will receive your approval.

ROBERT L. BORDEN.

Blair Sphinx-Like.

Ottawa, Oct. 26.—"I have decided not to concern myself any more about newspaper rumors," was the reply of Hon. A. G. Blair yesterday to a question as to the St. John, N. B., story that he would take the stump within 48 hours.

22 Italians Lose Votes.

Stratford, Oct. 26.—At the Court of Appeal on Registration, which closed Monday evening, the Conservatives appealed twenty-two Italians, laborers, who came to the city about four months ago and are employed on the extensions being made to the G.T.R. shops. Some interesting evidence was anticipated in regard to whether or not influence was brought to bear on them by the Liberals to have them register. However, none of them put in an appearance at the court, and their names were struck off. They claimed to have come from Peterboro, but Conservatives assert that they hail from Buffalo. At any rate, inquiry at Peterboro reveals the fact that they did not take out naturalization papers there. An attempt to stuff the voters list is what the Conservatives here brand the affair. Outside of these names, eleven were struck off on appeals by the Conservatives and sixteen on appeals by the Liberals.

POLITICAL POINTERS.

Twenty additional charges were filed at Osgoode Hall Tuesday against A. G. MacKay, M.P.P. This makes 332 in all.

There was a Cabinet meeting of the Ontario Ministers Monday afternoon, Hon. J. R. Stratton alone being absent. Nothing transpired as to the proceedings.

Sir Wilfrid Laurier will speak at three meetings in Montreal on Thursday night. On Friday night he will address the electors of the west end at the Windsor Hall.

Auley Morrison, K.C., ex-M.P. for Westminster district, was on Monday sworn in as judge of the Supreme Court.

INSTANT RELIEF

from Headache and Neuralgia. Simply bathe the afflicted parts with

Griffiths' Menthol Liniment.

It usually drives away the pain in 15 minutes—and never fails to give relief. 25c. a bottle—at druggists.

The Griffiths & Stephenson Co., Ltd., Toronto, Ont.

Baby's Supper

Mooney's Crackers are as easy to digest as pure milk, and as nutritious as home-made bread. Let the little folk's supper be

Mooney's Perfection Cream Sodas

and see how sound they sleep and how plump and rosy they grow.

Air-tight packages bring them to your table as crisp and inviting as if fresh from the ovens.

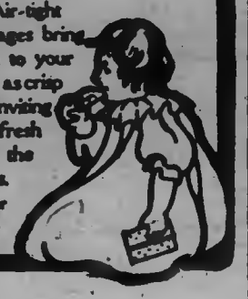

At your grocer.

WHAT IS THE CRISIS IN OUR HISTORY

GENUINE VOTER ASKS A FEW PERTINENT QUESTIONS.

Why Should Government or Candidate Deliberately Bribe a Constituency—What Have the Italians Done to Merit Their Franchise.

To the Editor of The Review.

Dear Sir,—According to the Morning Times, Senator Cox made the statement that our town had reached a crisis, and we must send a good strong man to the House of Commons (presumably Mr. Hall.) Can you enlighten me as to the crisis. According to the tall talks taking place at various meetings which have been held recently, we are in a most prosperous condition, and the sending of Mr. Kendry to Ottawa would certainly have the tendency of checking the crisis if it is being brought about by the want of protection, the more so if the present Administration should be turned out, as many good judges think they will. Are all our industries prosperous? Those with which Mr. Hall is connected are, at least he says so. The Auburn Mills are not doing well, because Mr. Kendry puts in so much of his time at Ottawa that he has not time to properly look after the business, then the same man in the next breath tells us that Mr. Kendry does not put in his time at Ottawa, being there very seldom. I wonder if one of those brand new Italian voters could explain the above riddle. I think intelligent people know that the true reason is the want of proper protection. If the Auburn Mills were an isolated case there might be some ground for the talk of mismanagement and want of attention. But what about the numerous other concerns throughout the country that are suffering, some of them closed up entirely? Were their managers all incapables? Why is it that the Wm. Hamilton Manufacturing Company have so little work to do this year, compared with recent years? The boldest will hardly dare to say it is mismanagement; nor can they say their time and attention is taken up with other duties outside their own business. Is it the want of proper protection? It has been the proud boast for years of their employees that no matter how slack other shops were, their shop always had plenty of work showing the best of management on the part of the officers of the Company. Another thing I cannot understand. Mr. Hall says if elected, he will built a wharf here, and a wharf there, and a dam here and numerous other things; he also lays great stress on what he has done for a new armory and for changes in our postoffice, and will do a lot more, if elected, and if he is not elected why we get nothing. Now if we are rightly and justly entitled to those things as a progressive people, why should they be withheld from us if the voters do not choose to send a supporter of the present Administration to Ottawa. Any party whose policy is, "Put our man in and we will pay you for your votes by spending a lot of money in your district, whether it is needed or not" but if you do not elect our man, darn the cent will we spend, no matter how bad you may need wharves and dams and other things that are necessary for the community's needs and the welfare of the nation at large," is guilty of bribery. When that gets to be the policy of a government, it is time they were relieved of their offices. I have been very much surprised at the action of such men as Mr. Hall, Mr. Meldrum and Mr. O'Connell advocating that an Italian has as good a right to vote in this country as any other man. Will any sane man say that an Italian who cannot talk the language of our country, much less to read it, who at best is but a bird of passage, who has no intention of living in this country permanently, who cares nothing and knows no difference between the political parties, has as good a right to vote as a parent who has always lived here and who intends to live in this country. About the only law that the average Italian who comes to this town cares about is the law that forbids and will not allow him to use a knife or stiletto on whom he likes, without being punished for it. Mr. Meldrum was quoted as saying that some of the Italians in town applied for relief, and that was significant. I presume his insinuation was that they were more thrifty than the natives of our town. Well in the matter of house renting they have ideas which, if carried out to the same extreme by the rest of the inhabitants, would make the town look deserted. How many of the Italians in the town at the present time have their families here with them. (I do not refer to the few families who have lived here for years.) They rank as single men in our town. Now, Mr. Editor, how many single men in our town have ever applied for relief to the town? Do you know of one case? I myself do not. Possibly if some of the cases of relief could be properly traced, we might find an Italian doing the work which rightly belonged to the party asking for relief. The number of houses occupied and the amount of rent paid by the large number of Italians in our town, does not go to show that they are par excellence as citizens of our town. Do any of our latest industrial establishments owe any of their seeming prosperity to the employment of Italians? Suppose there were no others but Italians employed in the different industries in town; how many empty houses would there be here? How many empty stores? Would the town be as desirable a place to live in as it is today? I think not. To say that they are needed for this or that or the other thing is all bosh and folly. There is a work of construction going on at present in our streets which shows the falsity of this assertion that we need them. Mr. W. Lytle is a living proof to the people of this town that we can get along without some kinds of people. A story is going the rounds that two Italians went to see about the price of tickets back to their native land, and after getting the desired information they departed, to call next day with money for their tickets. On their return only one bought a ticket, the other one said he was not going back until after the election. In answer to a question as to whom he was going to vote for he said, ———, giving an entirely different name to that of either of the candidates. And then we are told by presumably intelligent men that this man has as good a right to vote as the best of us.

I remain respectfully,

GENUINE VOTER.

Peterborough, Oct. 24.

Pitiful Helplessness.

Victims of nervous diseases are most to be pitied because their ailment usually terminates in mental or physical helplessness. Paralysis, locomotor ataxia and insanity can only be avoided by building up the nervous system at the first sign of trouble, and there is no preparation so well suited for this purpose as Dr. Chase's Nerve Food, the great nerve restorative.

MR. SEXSMITH'S MEETINGS

Meetings Which Will be Held by him this Week.

Mr. J. A. Sexsmith, the aggressive Conservative candidate in East Peterborough, will speak at the following places this week:—

Wednesday, October 26, School House, Villiers, at 7 p.m.

Wednesday, October 26, Town Hall, Westwood, at 7.30 p.m.

Monday, Oct. 31, Healtain school house at 2 o'clock; Stone's school house, Burleigh, at 7.30 o'clock.

All the gatherings will begin at 7.30 sharp.

BUILDING UP INDUSTRIAL ENGLAND

Canada Contributing Her Share Towards Increasing English Industries.

Important factors in the development of Canadian industries have been processes brought from England. Now, it seems that Canada is about to reciprocate, for Niagara Falls is sending an industry of considerable magnitude to the Mother Country. This is the result of the eighth trip of Mr. Thomas Myers, of the Myers' Royal Spice Food Company. Mr. Myers was born in Otley, England. As a boy he was interested in animals, and early conceived the idea of preparing a tonic that would act on live stock as the various formulas of the physicians act on the human system. He opened a shop in the Pavement, York, soon moved to larger quarters, and as the business grew, leased the "Old Linen Mills" on Navigation Road, York. Later another mill was erected at Hull. A business of considerable magnitude developed, and Mr. Myers, for a flattering consideration, disposed of his interests. It was then he came to Canada and located in Niagara Falls. Some years after, Mr. Myers was forced to stop the manufacture of the Royal Spice in England, because the company which had purchased the rights did not keep their agreement. Recently Mr. Myers visited London and was approached by capitalists, who induced him to re-establish the business. Thus it is that Canada will lend a helping hand to the upbuilding of Industrial England.

The Myers Royal Spice Company have recently published a veterinary stock book, treating of the various diseases of all live stock and the cures. This book is sent free to anyone writing them at Niagara Falls, Ont., or N.Y. 7d

[illegible] A. Morrison, late of the firm of Curry & Morrison, Ottawa, to-day opened out his handsome new merchant tailoring establishment at 355 Water street.

No! I never thought I'd come to polishing my own shoes until I tried this. You'd shine yours if you ever tried

2 in 1

It only takes a minute in the morning for either Black or Tan Shoes. It's a genuine pleasure to have your boots polished as you want them, and you don't waste time at a shoe-shining stand either.

Black and Tan—so and 25 cent bottles and 15 cent collapsible tubes.

At all dealers.

The Standard Route

TO THE

St. Louis Exposition

IS THE

LAKE SHORE

Michigan Southern Railway

Fastest Long Distance Trains in the World. Double Track All the Way.

A special service direct to St. Louis has been inaugurated and no other road can offer such superb equipment, such safety and such punctuality. See that your ticket reads

"VIA LAKE SHORE"

For book of particulars, address

J. W. DALY, G. E. A., BUFFALO, N. Y.

NEW

Telephone Directory

The Bell Telephone Company of Canada

Will in a short time issue a New Subscribers' Directory for

The District of Eastern Ontario

Orders for new connections, changes of addresses, changes in firm names, should be placed with the Local Manager at once to ensure their appearance in this book.

F. W. DOAN, Local Manager.

Children's Aid Society

FOR THE CARE OF NEGLECTED AND ILL-TREATED CHILDREN

INCORPORATED by Act of Legislature, 1893 information required. Information names kept strictly private.

CHILDREN FOR ADOPTION

Office Hours: 11 to 12 a.m.

OFFICE:—DIVISION COURT BUILDING

GEO. COCHRANE

AGENT AND ASS'T SEC'Y

HIGHEST CASH PRICE

PAID FOR

Furs, Skins, Hides, Tallows, also Junk

OF ALL KINDS

AT GEORGE HOLMES

Cor. Simcoe and Bethune-sts.

Lay in Coal

early; don't put it off until fall. The cold weather will come with the lengthening days, and the Coal consumption may be greater than it was last year. It is therefore advisable to order sufficient to carry you through. We have an excellent quality of Coal at $7.50 per ton. It burns bright and clear but slowly, and is free from dirt and slate, etc.

Peterborough Fuel & Cartage Co.

Limited.

162 Charlotte-st. 120 Aylmer-st.

Telephones 239, 351, 162.

The Sultana Heater . . .

A Stove With a Record.

The finest Heater in the market. Duplex grate and shaking grate. A most convenient device.

Large steel oven. Perfect bakers. The only heater with a sheet steel oven. Fire pot easily removed for repair. Double heater and self feeder.

This heater recommends itself, and all who use it recommend it highly.

Adamson & Dobbin

102 Simcoe-st.

2 doors west of George-st.

Loose Leaf Ledgers

We supply Loose Leaf Ledger systems of all sizes and kinds, and for all account purposes.

The most approved and durable form of booking orders. Bound in Russia leather and corduroy.

Leaves to fit all standard makes of binders.

We guarantee quality of all work to be first-class in every respect.

THE

Review Printing Co

PETERBOROUGH

Underwear Furnishings

FOR

Men, Youths and Boys

Mens' Fine Wool Undershirts and Drawers
Mens' Wool Fleece Underwear
Mens' Heavy Scotch Wool Underwear

Mens' Fine Merino Underwear
Mens' Silk Underwear
Mens' Sanitary Wool Underwear
Mens' Canadian Rubber Underwear
Boys' Fleece-lined Shirts and Drawers
Boys' All-wool Shirts and Drawers
Mens' Scotch Wool Sox
Mens' Fine Cashmere Hose
Mens' Fancy Heather Hose
Mens' Canadian Sox
Mens' Kid, Calf and Woolen Gloves
Mens' Top Shirts, best kind
Mens' and Boys' Sweaters
Mens' Nifty Neckwear
Mens' Linen Collars and Cuffs

H. LeBrun & Co

TWO ENTRANCES—GEORGE AND HUNTER STS.

THE

Knitting Works

Hosiery and Underwear.

SPECIAL PRICES

On Men's Heavy Weight, Full Fashioned

Natural Wool Shirts and Drawers

Sizes 32 to 46. Regular

$4.50 SUITS FOR $2.50

ALL THIS WEEK

THE KNITTING WORKS

DR. J. D. BAGSHAW

(Successor to Dr. Neill)

GRADUATE OF CHICAGO COLLEGE OF Dental Surgery; also of Royal College of Dental Surgery, Toronto. Office—Corner of Hunter and George sts., over MacDonald's drug store. Phone No. 73, or after hours phone No. 139. d1yr107

The Daily Review.

WEDNESDAY, OCT. 26, 1904.

High Tea in the Schoolroom

The Ladies' Aid Society of the George street Methodist church will give a High Tea in the school room on Friday evening, Oct. 28th. Interesting addresses and the best local musical talent. Reserve the date. Admission 25 cents. 2d

A Week at St. Louis

Do you know that the Greatest Exposition ever held closes in six weeks, and that if you miss it you will also regret doing so. Every business man that is trying to keep abreast of the times, can afford at least a week to see the World's best Exhibits, and it will be time and money well spent. Wide awake merchants are sending their bright young men and women to it. Why? Because it pays. If you want further information obtain copy of the Grand Trunk booklet, a superb illustrated publication of 48 pages, free at City Ticket Office. 2d

MARRIED.

COULTHARD—ULLYOT—At the residence of Mr. R. R. Hall, 208 McDonel street on Wednesday, October 26th, 1904, by Rev. Dr. E. F. Torrance, Mr. A. E. Coulthard, of Winnipeg, formerly of Oshawa, to Mrs. Dalton Ullyot.

RODDY—LOUGH—In St. James' Church, Kingston, on October, 22nd 1904, by Rev. Canon Loucks, uncle of the bride, Alice, second daughter of the late William Lough, Peterborough, to Charles Thompson Roddy, of Toronto.

ADAMS | THE LADIES' NEW STORE | ADAMS

Dressing Sacques — Dressing Gowns

Bath Robes

Just the Garment for Present House Wear

The materials make them serviceable, the colors and styles make them pretty, the weight of the cloth makes them warm and comfortable, and the prices make them easy to get.

59c *Will buy a good quality flannelette Dressing Sacque, assorted stripes and polka spots, trimmed with frills on collar and cuffs. Worth, regular, 85c.*

$1.00 *Will buy a very pretty Dressing Sacque. A large assortment of patterns, nicely trimmed with lace and frills, or collar and cuffs.*

$1.50 *and $2.00 will buy a very pretty Dressing Sacque, made of heavy Eiderdown Flannelette; has the appearance of fine French flannel, nicely trimmed with fine wide lace and satin ribbons.*

$4.00 *and $4.50 will buy a beautiful Dressing Gown or Bath Robe, made of very heavy Eiderdown Flannelette, nice patterns trimmed with taffeta silk. Very special at the above prices*

Ladies' Belts *at 25c and 50c, made of heavy silk, lined, easily worth 35c and 75c. See them, the best values we have yet shown.*

Harry Adams

Ladies' New Outfitting Store. 398 George-st. 'Phone 88

SPLENDID CONCERT IN OPERA HOUSE

LARGE AUDIENCE GREETS MR. HAROLD JARVIS.

Delightful Programme Rendered — Miss Davies' Cordial Reception — Encores Were Numerous — Mrs. Schafer Most Entertaining Elocutionist.

The concert season was opened in Peterborough last night when a large and cultivated audience greeted Mr. Harold Jarvis, Miss Helen Davies and Mrs. Shafer in the opera house.

The concert, which was under the auspices of Peterborough Lodge, No. 111, I.O.O.F., was an unqualified success from every standpoint. The opera house was well filled and those in attendance were responsive and sympathetic, according the artists that measure of applause and appreciation which good faithful work should always command.

Mr. Harold Jarvis, Canada's favorite tenor, is no stranger to Peterborough. His reception last night was equally as enthusiastic as that tendered him on previous visits. He was on the programme for four numbers, but had to respond to encores in each case. To dwell upon the merit of Mr. Jarvis' selections, the splendid and impressive manner in which they were contributed, the full, rich quality of his vocalism, and the fact that both he and his voice wear well—in fact, like old wine, seem to improve with years—would be a useless panegyric. Every one knows what to expect of Mr. Jarvis and he never disappoints. He sang last night very touchingly, "The Penitent," by Van de Water, and the stirring solo of Grome, "Stars may forget." The special selection composed and dedicated to him by Miss Alice Roger "Du Bist wie Eine Blume" was not rendered owing to the illness of Miss Roger.

Mr. Jarvis gave instead "Sing me to Sleep," which was superbly rendered. His Scotch selections "Mary of Argyle," and "A Hieland man's toast," aroused his auditors to a high pitch of enthusiasm.

Miss Helen Davies scored a distinct success. Her attractive and well modulated soprano voice was heard to decided advantage in "I'm alone," Benedict's "From Lily of Killarney." Her clear expression and dramatic power won her many new friends. She also sang "Villanelle," with excellent taste and judgment. Miss Davies was after her first appearance presented with two handsome bouquets.

Mrs. Helen Wyrick Shafer, the talented elocutionist, captivated the audience with her readings which were given with a naturalness, ease and grace seldom seen and never surpassed. Her selections, both comic and pathetic were well chosen and merited the hearty applause they received. "The Hazing of Vafiant" was intensely amusing, while "Laddie" was pathetic and touching.

Miss Maud C. Bradley of Brockville was a most efficient and painstaking accompanist. Dr. Davies played the accompaniments for Miss Davies in admirable style.

DEATH OF MR. GORMALY

Old Employee of Dickson Company Passes Away After Long Illness.

This death took place last evening of one of Peterborough's most respected citizens, in the person of Mr. James J. Gormaly. The deceased was born in Kemptville forty-five years ago and was the son of the late Hugh Gormaly. He has resided in Peterborough for the past twenty-three years, during which time until about two years ago, he was in the employ of the Dickson Company, when ill health prevented him from working. The funeral will take place from his late residence 674 Reid Street, Thursday morning to St. Peter's Cathedral, thence to the cemetery. Besides a sorrowing wife and four young children, he leaves a mother and three sisters to mourn his loss and to whom the sympathy of the entire community will be extended. The deceased had been ailing about two years. The surviving sisters are Mrs. W. J. Weatherhead, Toronto; Mrs. Edward Hickey, Barrie and Mrs. J. White, town.

VAGRANTS IN COURT

The Magistrate Gives Two Hard Cases Three Months in Central

Two vags came up before County Magistrate Edmison this morning at the County Police Court. They were Harry Nolan and John Gilligan. They were charged with being drunk and disorderly in Havelock on Saturday last.

It appears that the pair, who were under the influence of liquor at the time got into a row with a hotel keeper in Havelock, and on being ejected from the hotel, threw several stones through the windows. One of these stones struck and injured a man in the hotel. The two conducted their own defence, and made a vigorous effort to clear themselves, but the evidence against them was too strong. Each had been convicted before. Nolan had just got out of Perth jail, where he had been serving fifteen days for being drunk and disorderly, and Gilligan had been convicted five times before on the same charge, once in Perth and four times in Toronto.

The Magistrate sentenced the pair to three months' imprisonment in Central Prison, Toronto.

PICTURES ON THE MARKET SQUARE

Do not Fail to See the Free Entertainment To-morrow Evening.

The public is cordially invited to be present at the market square at 8 o'clock tomorrow evening, Friday and Saturday evenings, when several fine lantern views will be shown on a large screen. These views will be particularly attractive, and worth going a long distance to witness. They are artistically colored, and, as they will be displayed in a very prominent place, there will not be the slightest difficulty in seeing. Everyone invited to be present tomorrow, Friday, and Saturday at the market square.

MAKING READY FOR THE FIGHT

THE FORMAL NOMINATION OF CANDIDATES TO BE HELD TO-MORROW.

There Will be no Speaking on Behalf of Either Candidate — The Sheriff a Busy Man

The two candidates who are to represent the two political parties of West Peterborough in the election on Thursday next, November 3rd, will be formally nominated to-morrow. The meeting for this purpose will be held in the court room at the County Buildings, and Mr. Sheriff Hall will preside. The proceedings are of a purely formal character, the details, such as the filing of the necessary papers and the placing of the deposit money, being arranged beforehand. The meeting will last from 12 to 2 o'clock and there will be no speaking on behalf of either candidate.

The Sheriff and his assistants have of late been very busy in election matters. They have had proclamations to issue, ballot boxes to prepare, deputy returning officers to select and much other necessary work preparatory to the great fight that is approaching.

WEDDED IN TORONTO

Mr. W. S. Hutchinson to Miss Margaret Storer.

Mr. W. S. Hutchinson, of Peterborough, was united in marriage last week to Miss Margaret Storer, only daughter of Mr. J. Storer, of Lindsay, the ceremony being performed at the residence of Mr. Alex. Storer, 357 Huron street, Toronto, by Rev. Dr. McTavish, pastor of the Central Presbyterian church.

The bridesmaids were Miss Charlotte E. Hutchinson, sister of the groom and Miss Hattie Higginbotham, Lindsay. The bride was given away by her father. The groom was attended by Messrs. Arthur and Chas. Storer. The flower girls, Miss Olive and Miss Jean Storer, were attired in cream silk and carried white carnations. The bride was attired in a seal brown travelling suit and the bridesmaids in crepe de chene with trimmings of chiffon. The groom's gift to the bride was a black marble clock, to the bridesmaids brooches, fleur de lis in pearls; to the maids of honor maple leaf pins in gold. The happy couple left on the 11.45 train for Niagara Falls. Mr. and Mrs. Hutchinson will reside in Lindsay.

MARRIED AND AWAY

Miss Jennie Hartley and Mr. Ernest Ainsley, of Patterson N.J. the Principals.

The marriage of Miss Jennie Hartley, eldest daughter of Mr. and Mrs. J. J. Hartley, to Mr. Ernest Ainsley, of Paterson, N.J., was solemnized at one o'clock to-day at the home of the bride's parents, corner of Autrim and Aylmer streets. It was a very pretty wedding the floral decorations of the drawing room being of an exceedingly appropriate character, and there was quite a large number of guests. The ceremony was performed by Rev. Dr. Crothers. The bride was attired in a rich gown of grey taffeta silk over taffeta, with trimmings of white silk. Battenburg fichu, grey velvet and steel buttons. She wore also a veil and carried a bouquet of white roses. Her sister, Miss Laura Hartley was bridesmaid, and her pretty gown was of white organdie trimmed with applique. She carried a bouquet of pink roses. The bride was given away by her father, and Miss Nettie Syer played the wedding march. Mr. Robert Montgomery of Winnipeg, was best man.

After the ceremony, a wedding dinner was served, and during the afternoon at a pleasing reception, the bride and groom received many well-wishes and congratulatory favors. Mr. and Mrs. Ainsley left upon the 5.10 C.P.R. train for their new home in Paterson, N.J.

Many very handsome wedding gifts were received. The groom presented to the bride a beautiful pearl crescent, to the bridesmaid a ring and to the groomsman a diamond stick pin.

Coulthard — Ullyot

A quiet wedding was celebrated this morning at 11 o'clock, when Mr. A. E. Coulthard, formerly of Oshawa, now the Assistant Manager of the Canadian Oil Co., Winnipeg, was married to Mrs. Ullyot, wife of the late Dalton Ullyot. The ceremony took place at 208 McDonnell street, the residence of Mr. and Mrs. R. R. Hall, Mrs. Hall being a sister of Mrs. Ullyot. Rev. Dr. E. F. Torrance, officiated. There were only a few intimate friends present.

Mr. and Mrs. Coulthard left on the 11.45 train for Winnipeg. They will reside in the Prairie City. Mr. Coulthard was for a short time a resident of Peterborough. Numerous friends will wish him and his wife every success, prosperity and happiness.

KEENE IS SOLID FOR MR. JOHN A. SEXSMITH

Village Hall was Crowded---The Liberal Conservative Candidate for Peterborough East, Made a Fine Impression---Speeches on Public Issues by Mr. Sexsmith and Mr. Burnham ---Mr. John Lang Ex-M.P., Butts In.

The intelligent electors of Keene and vicinity, and not a few of the ladies as well, gave Mr. J. A. Sexsmith the Liberal Conservative candidate in East Peterborough a grand reception last evening. The village hall was crowded and this is a significant fact in this staunch Liberal stronghold. The speakers of the evening were Mr. Sexsmith, the candidate, and Mr. J. H. Burnham. There are reports of a very encouraging character in Keene, and it is evident that the representative of the Liberal Conservative party will there be given good support.

On motion Dr. J. M. Shaw occupied the chair. He considered that the presence of the ladies augured well for the success of the cause, and deemed it an honor to support Mr. Sexsmith, the Liberal Conservative candidate and Mr. Borden the leader.

POLITICS IN THE AIR.

Mr. Burnham was the first speaker. He said that from the Atlantic to the Pacific the air was charged with politics and issues of great import were before the country for consideration.

Not only was the great National Policy at stake, but one of the tremendous issues was the transcontinental railway project. The policy of Sir John A. Macdonald had given Canadians a firm grip of their country, under which they were to act as men in realizing to the fullest their national heritage. Mr. Burnham contrasted the meeting in Peterborough addressed by Sir Wilfrid Laurier in which that gentleman had in airy platitude discussed the questions of the day, to the very satisfactory meeting addressed Monday evening by Hon. G. S. Foster, who had dealt ably and in a businesslike manner with the problems prominent in the campaign.

The condition of Canada at present emphasized two things. Great attention was directed to the Mother Country as a market, but the necessity was emphasized by the speaker that Canada must direct her attention to other than agricultural pursuits and could not become a nation by simply trading with one country. Most necessary was it that there be such a protective tariff as would make for the greatest possible development of industries. Under the present tariff, the woollen and cotton industries had been almost ruined, notwithstanding the claim of the Liberals that they had handled the tariff wisely. No mere political boast would gloss over that obstinacy of Government ministers which sacrificed Canadian nationhood and industries.

It was preposterous that a nation of eighty millions such as the States should have a trade with a nation of six millions tremendously larger than the latter had with the former. As the Canadian tariff was inclined to rise, so the Americans thought that it was time to consider reciprocity, and when it appeared probable that the Conservatives would be returned to power and with them the renewal of a high protective tariff there was a tendency towards more reciprocal relations. England made her money under a protective policy and having done so she threw off her duties. Under the Chamberlain policy however it was sought to meet disadvantageous conditions which had developed in regard to foreign countries. Mr. Borden was in sympathy with this policy and said Mr. Burnham, quoting an eminent authority, "If the cattle embargo alone were removed then this whole theory of preferential trade will have justified itself." In pointing to the necessity for a protective tariff and preferential trade relations within the empire, he called attention to the remarkable fact that the exports last year to Great Britain amounted to $131,000,000 and to the United States $71,000,000 while the imports from Great Britain were $58,000,000 and from the United States $157,000,000. The tendency of every nation, he said, was to infringe upon the rights of others in the markets of the world. Why should we Canadians not lend each other a hand, solidifying the empire, instead of having a lot of struggling principalities and communities. Let us be something worth while to be reckoned with.

NORTHWEST AUTONOMY.

Mr. Burnham pointed to the importance of the Northwest having autonomy, in order that they might have that power to manage their own affairs as in Ontario. Sir Wilfrid Laurier had declined to grant that privilege. From the Atlantic to the Pacific it appeared that the Conservative cause was being hailed with delight—save probably in Quebec, where they idolized the premier. It was the speaker's opinion that the people of that province should not regard the man so much as the importance of the great questions as they affected the interests of the the country.

Mr. Burnham in criticising the post office department argued in a convincing manner that it was a starvation, unreliable system and was insufficient for the demands of the population. Mr. Finlay he understood had stated that the two-cent rate had saved him $100 a year, which under ordinary calculation meant $10,000 letters a year or thirty a day. It was remarkable that Mr. Finlay should write three hours a day in order that he might derive the benefit of penny postage.

Political corruption, which had so strongly characterized the records of the Dominion and Provincial Governments was strongly denounced. There had never been two worse cases than those of Jackson and Brunet. The Liberals took no credit for the debauchery of the country from beginning to end. Their associates showed plainly what the Government was.

THE RAILWAY POLICY.

Mr. Burnham attacked the Government's policy with regard to the G. T. P. It was the most monstrous policy that it was ever attempted to foist upon the people of Canada and if carried out would prove to the everlasting detriment if not to the ruin of this country. The C.P.R. was jeered at as a failure by the Liberals, but what was considered an experiment in crossing the continent had proved a success. Canada, as a nation, holding up her head among the nations, and looking to the development of her great resources, was now in a position to build and own and operate her own railway. In the face of statistics which showed what government-owned railways in other countries had done, the negative end of the argument carried no weight. It could not be expected that the (intercolonial) would be a success if not extended in order to benefit by the trade of the West. Yet the Govern-

Continued on page 5.

IF A CHANGE IS TAKEN WE TAKE IT

In buying our Clothes you take no chances. If there is a chance, we take it—in this way: We say to you, "Take this suit or that suit, just as the fancy or style may please you." We will guarantee it to be right in every detail of construction. If there is a "slip" we are the losers.

Bring back the suit, get a new one, or your money. Do we make it clear? "Truly" we have a great guarantee.

FALL AND WINTER SUITS from $5 to $19.

TULLY, MERRELL & MEREDITH.

Outfitters for Gentlemen and their Sons.

CLARKE
MY FURRIER

A 72 INCH

Alaska Sable Scarf

...FOR...

$16.50

When buying your Furs why not call at this store and see what can be done for you in the Fur line?

There never was an Alaska Sable Scarf 72 in. long, offered for $16.50 in Peterborough before.

Our personal guarantee goes with every Fur Scarf, which is sufficient to warrant it being right.

Money refunded if goods are not as advertised.

Fred A. Clarke

RUGS MADE FROM **Your Old Carpets.**

Either Ingrain or Brussels any size, at a small cost. Call and see samples at S. W. Lowrey's, 66 Hunter street, Peterborough, or send for circular. CHATHAM CARPET CLEANING AND RUG MFG WORKS, Chatham, Ont. THOS. F. ORR, Prop. 4d77

Dutton's Market

WEDNESDAY BARGAIN DAY

Kitchener Brand Salmon, 10c tin.
Mackerel 10c tin.
Olives 10c bottle.
Cocoanut, 25c lb.
Mrs. Dooley's Soap, 7 for 25c.
Table Figs, 2 lb. for 25c.
Bananas, 10c dozen.

WEDNESDAY ONLY

R. A. Dutton

Phone 304. 418-420 George-st.

Lever's Y-X (Wire Head) Disinfectant Soap Powder dusted in the bath enhances the water at the same time that it disinfects. 4

AMMONIA

Helps to make house-cleaning so much easier. You cannot afford to be without it for

10c Large Bottle

See our

5c Hand Scrubs

in the window.

FRENCH FURNITURE CREAM makes old furniture look like new. 15c a bottle.

ALWAYS GO TO

H. H. EDMISON'S

CUT RATE DRUG STORE, 380 George-st.

The Daily Review.

WEDNESDAY, OCT. 26, 1904.

WINNIPEG MAN KILLS HIS WIFE

ROBERT W. TAYLOR, TEAMSTER, MURDERED HER WITH AXE.

Then Coolly Informed Others what he had done—Woman had Her Head Split Open—Formerly Lived in Deseronto.

(Special to The Review.)

Winnipeg, October 26.—Early this morning Robert W. Taylor, a teamster, who lived in the west end of the city, entered all the rooms of the inmates of his house with a lamp and a bloody axe in his hands. He said that he had murdered his wife.

On investigation Mrs. Taylor was found lying on a couch in her room, fully dressed with her head split open and quite dead. The murderer, who was sober and apparently in his senses was immediately arrested. He formerly belonged to Cameron, Ont., His wife's maiden name was Rathbun and she came from Deseronto, Ont. No motive for the crime is known.

PERSONAL

Miss Ella Finch of Toronto is the guest of Miss Maud Campbell.

Miss Belle M. Armstrong of Campbellford, is the guest of Mr. S. B. Armstrong for a few days.

Mr. A. W. Scoombe of Keene has joined the staff of the Bank of Toronto as junior clerk.

Mr. McGregor, of the Simpson House, Lindsay, has been called hither on account of the serious illness of his son.

Mr. Robert Montgomery, of Winnipeg, a former Peterborough boy is in town attending the Ainsley-Hartley nuptials.

The marriage of Mr. James McDonald and Miss Eva Weir, daughter of Mr Francis Weir, takes place this afternoon at five o'clock.

Mrs. C. B. McAllister has gone to Pembroke on a visit to her parents, Mr. and Mrs. Barnet, and will not receive next month.

Mr. George Matthews, of the Matthews' Packing firm, left for Peterborough this morning.....Rev. C. H. Marsh, rector of St. Paul's church, left for Peterborough this morning.—Lindsay Post.

Mrs. Reid of Brighton is the guest of Miss Elizabeth Scott, Fifth ward, and is in town to attend the Weir-McDonald wedding.

Mr. McGregor, of the Simpson House was called to Peterborough this morning on account of the serious illness of their son.....Mr. Geo. Matthews, of the Matthews' packing firm, left for Peterborough this morning.....Rev. C. H. Marsh, rector of St. Paul's church, left for Peterborough this morning.—Lindsay Post.

Do not forget the "At Home" under the auspices of the Catholic Order of Foresters in their hall on Hunter st. Tuesday eve., Oct. 28th.

WHY THE "HAPPY THOUGHT" BURNS LESS COAL THAN ANY OTHER RANGE.

1st.—The firepot in the "Happy Thought" is entirely different to any other range. It is deeper and narrower and twenty years of use has proved that this feature alone will save many tons of coal.

2nd.—The Duplex Grates, from the original patterns of the inventor, distribute the draft equally over the entire grate surface. No dead corners.

3rd.—The Peculiar Flue Construction is the result of fifty years of careful study and that the proportions are absolutely correct is proved by the fact that the Happy Thought bakes with a smaller fire than is possible with any other range.

THE BEST STOVE CO.

BRIEF NEWS NOTES

What is Going on in Peterborough and Vicinity.

—Nomination day to-morrow.

—Wait for All Saints' Guild bazaar November 29th. Something new.

—Hallowe'en is coming. The stores are making their annual display of false faces.

—Hear the lady missionary from South America to-night at St. Luke's at eight o'clock.

—The German Conversation Club meets to-morrow at 7.30 at St. Luke's rectory.

—A Literary Society has been established in connection with the local Collegiate Institute.

—Mr. A. J. Burns, the sprinter, has gone to Ottawa, where he will spend a few days at home.

—The Bell Telephone Comapny will in a short time issue a new telephone directory for eastern Ontario.

The Government dredge passed through the locks this morning on its way to Lakefield.—Lindsay Post.

—The Rev. J. C. Davidson, rector of St. John's church, will address the students of Trinity University in Toronto to-morrow.

—The annual meeting of the Ladies' Auxiliary of the Y.M.C.A. will be held to-morrow (Thursday) afternoon at 3.30 o'clock sharp.

—The Collegiate Institute and Business College rugby teams have been practising faithfully all week for their game on Friday afternoon.

—Mr. James Kendry, the popular Liberal-Conservative candidate in West Peterborough, will address a meeting in Buckhorn on Friday night

—The Fraser Mission Band of St. Paul's church intend giving a concert in the schoolroom of the church on Friday, November 4th.

—Rev. Dr. Crothers of Peterborough will deliver an address at the annual meeting of the Port Hope Bible Society in the Baptist church, Port Hope, to-morrow evening.

—Have you seen the beautiful pictures that the Review stationery department have on sale for mispartout work and calendars? All sizes in sepias and colors.—3d.

An omission occurred in the report of St. John's Y.P.A. Social. The Halpany family orchestra was also in attendance and rendered some very pleasing numbers.

—High Constable Cochrane brought Albert Bishop down from Burleigh yesterday. The man is evidently mentally deranged. The magistrate will attend to his case on Friday.

—The Ladies' Literary Association will meet next Friday evening, Oct. 28th, at 8.30. The first essay of the season will be read by Miss Carveth, on the life and works of Marion Crawford. Ladies of the committee are requested to present returns after the literary meeting.

—Mr. James Kendry addressed a successful and highly enthusiastic meeting at Lakeburst last night. He was accorded a great reception. He speaks at Taylor's schoolhouse, Rockcroft, this afternoon, and Nogie's Creek, Harvey township, to-night.

—Some mischevious boys opened the valves of the gates at the Little Lake Cemetery Locks on Sunday and considerable harm would have resulted but for a timely discovery. The punishment for this offence is seven years. Superintendent R. B. Rogers reported the matter to the police who are after the offenders.

—The steam dredge Trent is busily engaged these days in deepening and widening the river above the Hunter st. bridge. A small railway is being formed by means of which the gravel and mud taken from the bed of the river is transported to the old raceway on the west side of the stream and is there being used to fill up the channel.

—To-morrow, Thursday, evening in All Saints' church at 7.30 Miss Thomas, a missionary on furlough, will give an account of her work. For the past seven years she has been working amongst Araucanian Indians in Southern Chili and her account of the work will be replete with interest. There is no charge for admission.

—Mr. J. A. Culverwell, Engineer, will deliver an illustrated lecture in the Port Hope Opera House on Friday October 28th, at 8 p.m. sharp, on the Port Hope Outlet for the Trent Valley Canal giving also a description of this important waterway, and the famous hydraulic locks and the world's waterways. All will be welcome. The gallery will be reserved for ladies. Be on time, 8 p.m, sharp.

—Negotiations have been going on for some time in reference to the purchase of the Cobourg Gas Works. Last week the works were sold by the widow of the late T. Littlehales, of Syracuse, N.Y., to Mr. Coates, senior partner of the well known firm of John Coates & Co., civil engineers, of London, England, but who resides in Ottawa, and is president and engineer of the Ottawa Gas Co. It is the intention to improve the plant and have it modern and up-to-date. When the improvements are made, the new proprietor expects to sell gas cheaper.

—Rev. A. H. Brace occupied his own pulpit in the Park street Baptist church on Sunday after an absence of two weeks. Large congregations gathered to welcome him. The last week was spent at the Baptist convention of Ontario and Quebec, which suggested the morning text, "They went everywhere preaching the Word." He gave particulars of the year's work and many interesting incidents and facts, also the outline of a sermon preached on salvation of children and their reception into fellowship of the church by Pastor Bennet of Hamilton, whose sermon captivated the convention and was received with applause.

—Mr. J. A. Culverwell has Port Hope and Bowmanville in a state of excitement with his Burleigh Falls power scheme, says an exchange, and our friend, Mayor James of Bowmanville is caught in the march as well. Mr. Culverwell made a great splurge in Cobourg. He got a franchise for his line, but allowed it to lapse by the time limit expiring. He has scored on Peterborough and Lindsay, but refers to Cobourg as one of his points where power is sold. We would like to see Mr. Culverwell run his scheme, but life is too short to hang on to promises for years. Port Hope has as much chance of being an iron centre as they have of getting the Trent Canal. Mr. Culverwell cannot hope to fool people all the time. He has played with Lindsay, Peterborough and Cobourg and he now has Port Hope and Bowmanville on the string. We would ask him for Heaven's sake to get something under way and not make the tension of waiting too extreme.

NOMINATIONS AT NORWOOD

There Will be Speech-making in the Town Hall To-morrow

Nominations for the East Riding of Peterborough will be held in the town hall, Norwood, tomorrow from 12 to 2 o'clock. Mr. B. Morrow, who is the returning officer, will preside.

The only nominees will be Mr. John Finlay, Liberal and Mr. John A. Sexsmith Conservative.

After the nominations there will be speech making. Mr. Sexsmith and Mr. A. W. Wright, of Toronto, Conservative organizer, Mr. Finlay and possibly Mr. R. F. McWilliams, will be heard. Other speakers will be arranged for today.

COURT AT HAVELOCK

Magistrate Edmison tried two cases in Havelock yesterday.

Marcus Post was charged with being drunk and disorderly on a public street in Havelock contrary to the bylaw. He was fined $10 and costs.

John Little a resident of the Railroad town had to answer to the same charge, that of being drunk and disorderly. He was fined $5 and costs.

LOOK AT A FEW —OF THE— DROP PRICES —AT— H. ENGEL'S STORE

106 Simcoe Street, west of George Street

Yes! the greatest drop in the prices of Dry Goods, and Ladies' and Gents' Clothing will take place this and next week.

FOR MEN.

MEN'S FINE TWEED SUITS, worth $7 to $9, dropped to $4.50.

MEN'S TWEED PANTS, best make, regular price $2.25, dropped to $1.75.

MEN'S $4 RUBBER COATS, dropping price $2.75.

MEN'S TIES, special 3 for 25c.

FOR LADIES

MISSES' SKIRTS, made out of Cheviot Cloth, black, Oxford grey and blue, with silk trimming, sold for $4.50, dropped to $2.75.

We also have our Fall Coats, Suits, Furs and Blankets at reduced prices.

A GREAT JACKET WEEK

Note the prices and come and see the qualities they represent.

WE ARE SHOWING FOUR STYLES in a Jacket at $5.00, a tight-fitting Black, good quality beaver, with the new drop shoulder, new leg-of-mutton sleeves with cuffs, lined throughout and trimmed with fancy braid and stitching. Price.... **$5.00**

A GOOD QUALITY BLACK FRIEZE, tight fitting, with belt, plain sleeves with cuffs, unlined and trimmed with stitching, Price..... **$5.00**

ALSO SOMETHING SUITABLE for Ladies or Misses, in black or navy blue frieze, loose back, with belt, pretty tucked sleeve with pointed cuffs, velvet collar trimmed with stitching and fancy buttons. Price..... **$5.00**

ALSO A PRETTY BLACK AND WHITE TWEED, good quality, one piece semi-fitting back, three-quarter length pretty coat, sleeve with cuff, a nice, warm, comfortable jacket. Price..... **$5.00**

Ladies' Winter Jackets at $6, $7, $8, $9 and $10. Immense varieties to choose from, good cloths, and lovely new styles.

Here's 2 Beauties at $10

A LOVELY THREE-QUARTER LENGTH MIXED TWEED, shown in browns and light and dark gray, tight-fitting with capes and fancy point collar, trimmed with plain broadcloth, stitched. Special price **$10.00**

AN ELEGANT BLACK KERSEY CLOTH JACKET, tight fitting, 27 inch length fancy stitched collar and belt, new coat sleeve with cuff, lined throughout. Special price..... **$10.00**

SEE OUR MISSES' TWEED AND BLACK COATS AT $10.00

ELEGANT ASSORTMENT OF LADIES' JACKETS AT $11.50, $12.00, $12.50, $13.00, $13.50, $14.00 AND $15.00

Richard Hall & Son

DIRECT IMPORTERS. 353-355 GEORGE-ST.

BILL OF FARE
AT ROUTLEY'S

Value of this sale will be appreciated when you consider the high quality of the lines and the matchless small cost. Remember we have what we advertise, and never advertise goods that are not exactly as represented. Read the list—the value speaks for itself.

BOOK SECTION

1216 CATHOLIC PRAYER BOOKS and Books of Devotion, Manufacturers' Samples We secured the entire lot at 40c on the dollar. We now will sell a book worth $1.00 for 60c, 50c book at 30c, 10c book at 6c. We have them ranging in price from 5c to $3.

175 ENGLISH CHURCH PRAYER BOOKS, new edition, from each 13c.

300 STEEL ENGRAVINGS, size 20 x 24 and regularly sell at $1.00 each. Our price during this sale will be, each, 25c.

1000 NEW PAPER BOUND BOKOS, not the usual 10c kind, but the 25c line Titles and Authors, which you cannot get in the 10c editions. Our price on them during this sale, 10c.

1000 CLOTH BOUND BOOKS, regular 35, 50 and 75c editions, during this sale, choice, 25c.

Stationery Section

2000 SCRIBBLERS, good quality of paper, pretty cover, regular 5c, now 2 for 5c.

3500 LEAD PENCILS, regular 5c, during this sale 3 for 5c.

Wall Paper and Window Shades

1842 ROLLS GILT EMBOSSED WALL PAPER, suitable for Halls, Parlors and Dining Rooms. Also many colorings in Tapestry effects, some without borders, none of which sold at less than 25c per roll. During this sale the price per roll, with or without border, will be 5c.

ROOM MOLDING TO MATCH ANY PAPER.

Routley & Co'y

TORONTO. 292-4 Queen Street West. Phone Main 2028

PETERBORO' 370 George Street. Phone 206

Suitable Footwear ...FOR... Fall Weather Wear

Is here in great plenty awaiting your demands. Don't let necessity urge you. BUY NOW. BUY HERE, and be prepared for wet, sloppy weather.

R. McWHINNIE

PHONE 220 281 GEORGE-ST.

Hardanger - Lessons given in this beautiful and popular art needlework at the Alhambra 168 Brock St. Specimens of the work will be cheerfully shown to ladies interested in needlework. Mrs. J W. Morrow, Teacher and Designer.

RAPHIA
For Hats and Baskets
All Colors
On sale at Review Office

"Seal Brand" stands for all that is best in coffee. It is a guarantee of purity, full weight, extra strength and delightful flavor.

In 1 and 2 pound tins to protect you against adulterations and substitution.

"Seal Brand" Coffee

Chase & Sanborn, - Montreal

The Daily Review.

WEDNESDAY, OCT. 26, 1904.

A Matter of Encouragement

By Robert McBean Johnston

Copyright, 1904, by T. C. McClure

I pulled the sail in a bit and headed her more up into the wind. The breeze had freshened in the last ten minutes. Detestable, isn't it, how the wind comes around to keep a fellow busy just when he's reaching an interesting stage? I had my nerve up, and I'm sure if it had kept off another five minutes I'd have had the whole matter arranged. And the worst of it is I don't think Phyllis minded a bit. Really, I believe that girl cares more for good sailing than for—well, for what most girls do. I guess that's why I like her.

"Confound it!" I said it under my breath, but my mouth must have moved.

Phyllis laughed. I really believe the little vixen knew what I was thinking

"WHY," I GASPED, "DID YOU HEAR WHAT HE SAID?"

about. She brushed back a luxuriant lock that had somehow strayed across her mouth.

"It is a nasty wind, isn't it?" said she in mock sympathy.

"'An ill wind'"— I quoted, watching her weave the wisp of hair into place.

"And the lucky one this time?" she questioned.

"Your hair," I replied. "If I had as much nerve as that lock you've just put back"— I stopped. Phyllis was looking awfully stern. "Er—that is—you know"—

Phyllis tossed her head.

"If any one else ever ventured"— she began. Then another golden ringlet did the very same thing. Phyllis has the most wonderful hair.

"An answer to your challenge!" I cried. "If it hadn't been for that I'd have"—

Then we both laughed.

"You wouldn't have dared," said Phyllis.

That's just like her. She never throws down the gauntlet unless she's positive I can't pick it up. She knew very well I couldn't leave the tiller.

"Phyllis," I answered truthfully enough, "there are times when I'd dare anything for just—for just what the hair got. But a man can't take liberties without encouragement like a bit of hair can."

"No," said Phyllis dryly. But she wasn't angry. There was an odd little softness about the corners of her mouth—the most adorable mouth that ever was made—and somehow it seemed to me that her eyes were brighter than usual. It may have been that the fresh sea air was responsible for the color of her cheeks, but I am inclined to doubt it.

"What does a man call encouragement?" she asked quizzically.

But I was not such a goose. I knew very well what she would say about girls who acted that way, so I didn't tell her. Besides, she would have wanted to know how I know.

"I can't just tell you," I replied. "Most girls seem to know without being told."

Such a whimsical little smile as Phyllis gave me!

"I'm afraid I'm not one of the 'most girls,'" she said. "I'm sure if I only knew"—

"Hello, you two spoons!" shouted a rude, coarse voice right behind us. "Haven't you eyes for any one but yourselves? Here we've been sailing alongside you for the last five minutes and never a look out of either of you."

Darcy Graham can be the most vulgar man in the world when he likes, and Grace Rawshaw is just as bad. I think that must be what attracts them to one another.

"Hello yourselves!" I grunted. "I guess we could have seen you if we'd wanted to very bad."

"Nice, amiable man, ain't he?" queried the irrepressible Darcy solicitously. "How do you get along with him, Phyllis? Now, if I were you"— Grace put her hand over his mouth, and I tacked. I really had no desire to hear the rest of it, and I felt certain the misguided chump would finish the sentence if he got half a chance. I don't think Phyllis wanted to hear it either.

"Idiotic beast!" I commented. "I'm glad there was no one around to hear him."

Phyllis was looking very prim.

"So that's the way you feel about it?" she said coldly.

I thought she must be joking. Such a change in front was inconceivable. And the worst of it was I couldn't catch even the suspicion of a laugh in her voice. She was serious as a judge pronouncing a death sentence, and, by Jove, that's just about how it sounded to me.

"Why," I gasped, "did you hear what he said? He called us spoons—'you two spoons,' mind you!"

"Well," sniffed Phyllis, "he's only repeating what every one else at the hotel has been saying for the last week. All the difference is that he's not afraid to say it to our faces."

Phyllis looked straight ahead of her and held her chin very high—the dearest, straightest, squarest little chin. There's no nonsense about Phyllis' chin. It's the most honest chin on earth, I think.

"But, dear," I protested, "I don't want people to say that."

The second word slipped out without either of us noticing it. But Phyllis did not seem to be satisfied. She turned her head the other way. Hang it all, anyway; handling a boat handicaps a fellow.

"I don't care about myself, you know, Phyllis, but I don't want them to say that about you. You see, a man's different. You're a girl, and it cuts more odds."

Phyllis turned her head ever so slightly.

"And besides," I went on, "we never did, anyway."

"Merely a lack of proper encouragement, doubtless," said Phyllis icily.

"Not altogether," I objected. "Sometimes a fellow"—

"Doesn't want to," she finished for me. "I see."

There was no help for it. I simply had to. I turned the bow up into the wind and let the sail dap whichever way it wanted. Sitting behind her, I reached around and took her hands.

"Phyllis," I whispered soberly, "it isn't that. You know as well as I do it isn't that."

Phyllis didn't answer. I thought I detected a sob, but I couldn't see her face. She kept it the other way. When I got her head back on my shoulder her eyelashes were a bit wet.

"The hair had the nerve," said I.

"The hair was not bred a gentleman."

"Breeding has its disadvantages," I returned gloomily.

"Encouragement is intended to offset them."

"Yes," said I, "but I have had none."

Phyllis' lips, luscious as the ripest cherry, hung temptingly near. I hesitated and lost. Phyllis buried her face on my coat, and somehow her arm half crept across my shoulder. I thought I heard her whisper something.

"What is it?" I interrupted, bending over to catch the answer.

And then she repeated it.

"I said there were different kinds, Jack," murmured the little rogue.

AGENTS OF THE REVIEW.

Money may be paid to and subscriptions left with the following gentlemen who have kindly consented to act as agents for THE REVIEW:—

Ennis....Dr. A. M. Shaw, Victoria Drug Store
Harriman.....Wester W. Fowlds, News Agent
Hazelwood.....H. H. Booth

Piles To prove to you that Dr. Chase's Ointment is a certain and absolutely safe cure for each and every form of Piles, we will gladly send particulars of the many testimonials we have received in the last few months, and will also send you a sample box of the ointment, free, if you send us your name and address. Why not cure that disease? Why not be free from the misery, the pain, the annoyance? Dr. Chase's Ointment is a cure. 60 cents a box, at all dealers or Edmanson, Bates & Co., Toronto.

Dr. Chase's Ointment

KEENE IS SOLID FOR MR. JOHN A. SEXSMITH

Continued from page 4

ment sought to duplicate this road, and Mr. Blair their most eminent authority, maintained that such an extension of the G.T.R. from Quebec to Moncton was neither a necessity nor reasonable and had no justification. Mr. Lang ex-M.P. was in the audience and Mr. Burnham suggested that not even he would admit the country would in any way have control of the road.

Mr. Lang replied, "We will own the whole road though.'

Mr. Burnham explained to Mr. Lang that he was flying in the face of Sir Wilfrid Laurier to even hint at such a thing.

Mr. Lang, "We get three per cent. on our money though."

Mr. Burnham — Are you satisfied with that? Do you suppose that Mr. Cox and Company will be satisfied with that? It is preposterous that the gentleman should be so remarkably ignorant of the question. I contend that if we build that road from ocean to ocean we would have in it not a liability but an asset on which we could possibly borrow $100,000,000 more if we so desired. Mr. Burnham further exposed the inconsistencies of the policy. The whole argument was one tremendous bullet hurled at the people of the country, while the Conservative policy was of such strength that it would scatter it sky-high on November 3rd. The project as advocated by the Government, meant a mortgage to the extent of $25 a head on every man, woman and child. "It was no wonder that Mr. Cox could not wail! If the people looked into the questions of the day thoughtfully there was not a man who would not be convinced of his duty in expressing disapproval of the Government's policy.

Mr. Burnham's speech was frequently marked by applause.

THE CANDIDATE SPEAKS.

Mr. J. A. Sexsmith was given an enthusiastic reception. He thanked the people of Keene for the warm support they had given him in 1900, and he was sure that, after calmly and fairly considering the public questions of the day, they would give him still greater support at the coming election. He was proud to represent the Liberal-Conservative party of East Peterborough, when called upon he had considered it his duty to accept, though for a time he was aghast at the responsibility it involved. One of the God-given privileges of the British subjects was the independent ballot, and he emphatically stated that he would rather be defeated than be sent to Parliament as the result of those corrupt methods which had become prominent in political life in the Dominion and the Province. It was not claimed that the Conservatives were clean as compared with the Liberals, but he was ashamed to mention such things as the trip of the Minnie M. Mr. Ross had promised to deliver the goods. And it was to be wondered what tactics he proposed to adopt. (All right-thinking men, no matter of what party, would express their disapproval of these things. Mr. Sexsmith eulogized the Conservative leader, Mr. Borden as a man whom all could be proud of.

THE RAILWAY DEAL.

Discussing the transcontinental railway project, Mr. Sexsmith observed that if the Liberal members of Parliament had voted according to their independent views as representatives of the people, they would have saved their party a lot of trouble. The attitude of Hon. Mr. Blair was regarded as a condemnation of the Government's policy, and it was a fact that the Premier considered Mr. Blair one of the ablest railway men in the Dominion of Canada. Yet his suggestion to extend the Intercolonial to Georgian Bay and the possibility of thus controlling the rates and obtaining a fair share of business was ignored.

Mr. Sexsmith claimed that the farmers had not been properly treated by the Government, and emphasized the fact that last year the United States sold to the people of Canada $22,000,000 worth, while Canada sold to them little better than six million dollars' worth, in agricultural products, and this was not fair trade. If the Americans were reasonably inclined in this matter, he was prepared to meet them on equal terms. Our tariff was such that the country had been practically robbed of $22,000,000 of a market. The alternative was increased trade with the Mother Country, but while he appreciated the great importance of this, the conditions nearer home called for more satisfactory adjustment. The British market was the greatest in the world, but if we can have closer relations with Uncle Sam without quarrelling, why can we not have still closer relations with our kin across the sea? If ten instance we had a preference for our wheat in the British market, it would be the greatest boon that Canada ever had.

UNDESIRABLE PEOPLE.

The Government's emigration policy was next criticised. Last year the sum of six hundred and odd thousand dollars had been spent in bringing in 121,000 people. It was seen that some eight thousand good settlers had gone to the other side, and nothing had been expended by the States in bringing them there but on the other hand there had been half a million spent in keeping undesirable people away. Now was the time when great care should be exercised with regard to the class of people coming into the country, and the immigration of Doukhobors, Galicians, and so forth was condemned.

Mr. Sexsmith denounced the system of coercion that was being emphasized in the campaign—that of insisting upon the necessity for the election of a supporter of the Government, otherwise a constituency might expect little if any patronage. Discussing the items of expenditure, he referred to the bounty on binder twine and the disadvantage under which the Canadian industry labored owing to the want of proper protection. The debt of the country he argued further, had not been reduced, but that the Government was maintaining a policy of high and steadily increasing taxation and expenditure. The Government's attitude toward the Audit Act and the Auditor General was made the subject of a strong protest. Directing attention to the lists that were going to be used in the election, Mr. Sexsmith said the Government had swallowed the Ontario lists and this he considered gross class legislation to the disadvantage of legitimate British residents in regard to their right to exercise the franchise. The recent removal of a farmer from one part of the country to the other had the effect of depriving him of his right to vote, and young men were not fully aware of the system governing the lists.

In conclusion Mr. Sexsmith called attention to the grounds taken by Mr. R. F. McWilliams, who was stumping the riding for Mr. Finlay. These were presented to the electors of West Peterborough when that gentleman proposed to seek their support; and in many respects they were inconsistent with the Government's policy. How Mr. McWilliams could now explain his position was hard to understand.

Mr. Sexsmith's speech made a great impression. The meeting closed with cheers for the King, Mr. Borden and the candidate.

Found Shot Through the Head.

Medicine Hat, Man., Oct. 26.—Russell Crowe, aged 20, was found in a stable between 8 and 9 o'clock yesterday morning, shot through the head. The bullet had entered over the eye and passed out through the back of the head. No motive can be given for the sad act. He came here from Nova Scotia one year ago, and was employed with L. B. Cochrane & Son as grocery delivery man. Crowe is still alive, but cannot recover.

Killed By a Falling Brick.

Toronto, Oct. 26.—Leo Gelber, was brought home dead to his house at 34 Armory street last night. He was struck on the head by a falling brick at his place of business. The medical men say his skull was fractured, and that there was a hemorrhage of the brain. Gelber leaves a widow and three small children. He was 32 years of age. An inquest will be held.

Lost One of His Hands.

Parry Sound, Oct. 26.—On Saturday a serious accident happened to Russell McLennan, a ten-year-old son of Malcolm McLennan, of this town, by which he lost his left hand. The little fellow had been rummaging in a drawer in the house, and found a dynamite exploder or cap. He tried to extract the cap and an explosion followed.

Takes Paris Green.

Peterboro, Oct. 26.—Mrs. Anne Feitch, a widow, who came to Peterboro from England about two years ago, committed suicide Monday night by taking a dose of Paris green. She lived with her only relative in Canada, Mrs. Kovilisk. Mrs. Feitch was 40 years old and leaves two sons, both living, in England.

An Air Ship That Flies.

St. Louis, Mo., Oct. 26.—Yesterday the airship "Arrow," owned and perfected by Thomas S. Baldwin of San Francisco, Cal., and in charge of A. Roy Knabenshue of Toledo, O., made a successful flight of 10 miles.

Fire At Winnipeg.

Winnipeg, Oct. 26.—The Winnipeg Casket Company's factory on Selkirk avenue was last night totally destroyed by fire. The loss is $30,000.

Dye With Maypole Soap

Maypole! a cake of soap that dyes and washes at the same time. A household word in England. No mess, no trouble, no uncertain results, no strain. The tired women's best friend—an Economical Home Dye.

MAYPOLE SOAP

Made in England, sold everywhere. 10c. for Colors—15c. for Black.

Armour's Revenge.

One of Phil Armour's $25,000 men went into business on his own account on one occasion and built up a powerful opposition house. The man had remarkable ability, but his career shows that he had not Armour's conception of things nor his loftiness of character. And it shows, too, that despite his long and intimate association with his old employer the secuder had not thoroughly appreciated the quiet power of the originator. X, for we will call him so, rose to prosperous heights and then was seized with the desire to be thought a greater man than his old chief, against whom he began operations in the chosen way of corners and similar financial exercises known to the street. He said one day, "I used to work for Phil Armour, but before long Phil Armour will be working for me." He thought he had the old man squeezed, as the word goes, but Armour proceeded at 9 o'clock one morning to convince the complacent gentleman that he was sadly mistaken. By noon there was a rushing fall in prices, and the once jubilant merchant was a bankrupt. With the news he also received from Mr. Armour the offer of an instant and friendly loan of $500,000 in cash.

ABSOLUTE SECURITY.

Genuine

Carter's Little Liver Pills.

Must Bear Signature of

Brent Good

See Fac-Simile Wrapper Below.

Very small and as easy to take as sugar.

CARTER'S LITTLE LIVER PILLS. FOR HEADACHE. FOR DIZZINESS. FOR BILIOUSNESS. FOR TORPID LIVER. FOR CONSTIPATION FOR SALLOW SKIN. FOR THE COMPLEXION

Fac-Simile Wrapper Below.

CURE SICK HEADACHE.

The Nuptial Knot

Will not be so well tied unless the Wedding Present is had at Sanderson's. Let us suggest some things:

Hawkes's Cut Glass in beautiful pieces
Wedding and Gem Rings.
Pearl Jewelry, very appropriate for bride's presents.
Beautiful gold articles of handsome design.
Beautiful Mantle Clocks and Timepieces.
A full line of goods exactly the thing for the season.

SANDERSON
367 George-st

GRAND TRUNK RAILWAY SYSTEM

For Hunters

Single Fare for Round Trip to the Highlands of Ontario, including points Mattawa to Nipigon and Gordon River, also Kegawa and Temiskaming.

On sale daily until Nov. 3rd.
Valid returning until Dec. 10th.

Dominion Elections

Thursday, Nov. 3rd

Single Fare for Round Trip between all Stations in Canada. Going Nov. 2nd and 3rd. Valid returning until Nov. 4th.

World's Fair, St. Louis, $21.50

ROUND TRIP

Through Pullman Sleepers twice daily.

For tickets, illustrated literature and full information call at City Ticket Office or at Depot Ticket Office.

WM. BUNTON,
City Ticket Agent.

CANADIAN PACIFIC

WILL ISSUE FOR GENERAL ELECTIONS

RETURN TICKETS AT SINGLE FARE

Good going on November 2nd and 3rd; returning until November 4th.

Between all stations in Canada, Port Arthur, Ont., and East.

Tickets and full particulars from your nearest Canadian Pacific Agent.

T. R. BODDY,
City Passenger Agent,
141 George-st., Peterborough.

A. H. NOTMAN,
Gen. Pass. Agent,
Toronto.

"The Twa Maes"

Work... Well Done

Has its value. There's no going over required after we complete a job. Intelligent workmanship, good materials and honest effort.

We carry out contracts or attend to any call on any emergency. If you require Plumbing or Electrical work give us the opportunity to tell you what we can do. Satisfaction guaranteed.

MacPherson & McGregor
Plumbing, Heating and Electrical Contractors, George-st.

Toronto Savings AND Loan Company

415-417 George-st., Peterboro.

HON. GEO. A. COX..... President

PAID UP CAPITAL..$1,000,000.00
RESERVE FUND 400,000.00

SAVINGS DEPARTMENT

3½% Interest, compounded half-yearly, allowed on deposits of ONE DOLLAR and upwards.

ABSOLUTE SECURITY and PROMPT SERVICE is the basis upon which we solicit your account.

MONEY TO LOAN

At lowest current rates of interest. Further information furnished on application to

W. G. MORROW,
Manager.

Architecture

E. M. STOREY

ARCHITECT, ETC., 172 Wellington Street, Kingston, Ont. All orders promptly attended to and guaranteed satisfactory in every particular.

Medical

J. MALCOLM McCULLOCH, M.D.,

HONOR GRADUATE McGILL UNIVERSITY, Montreal, late house physician Royal Victoria Hospital, Montreal. Office, corner Stewart and King-sts., Peterborough. Office hours, 8 to 10 a.m., 1 to 3 p.m., 7 to 8.30 p.m. Phone 118.

G. E. MARSHALL, M.D.,

MEMBER ONTARIO COLLEGE PHYSICIANS, and Surgeons, graduate Detroit College of Medicine. Office and residence, 280 Hunter-st., Peterborough. Phone 614.

T. POPHAM McCULLOUGH

M.D., EYE, EAR, NOSE AND THROAT (Hilton—Removed to No. 144 Brock Street, Peterborough

Dental

DR. H. A. WOOD
DENTIST

Dental Rooms No. 499½ (upstairs) George St, opposite Adam Hall's. Phone No. 30. Day or night.

DR. R. F. MORROW

MASTER OF DENTAL SURGERY, and Gold Medalist, M. C. D. S. Office in his old stand over China Hall, Rooms No. 1, Corner of George and Simcoe Streets.

Legal

R. E. WOOD

BARRISTER, SOLICITOR, ETC. Office in the Bank of Commerce Building. MONEY TO LOAN.

W. H. MOORE

BARRISTER, SOLICITOR, in the Supreme Court, etc. Office—Corner of George and Hunter Streets, over Bank of Toronto.

D. O'CONNELL

BARRISTER, SOLICITOR, ETC. Office 104½ Hunter Street, two doors West of Post Office, Peterborough. MONEY TO LOAN.

HALL & HAYES

BARRISTERS, SOLICITORS & NOTARIES PUBLIC, Hunter Street, Peterborough, next to English Church. MONEY TO LOAN at the lowest rates of interest.

R. S. D. HALL LOUIS H. HAYES

HALL, MEDD & DAVIDSON

Successors to Stratton & Hall.

BARRISTERS, SOLICITORS, ETC., Peterborough, Ont. Office—Corner of Hunter and Water Streets, over Bank of Commerce.

R. S. HALL S. T. MEDD W. S. DAVIDSON

EDMISON & DIXON

BARRISTERS, SOLICITORS, ETC. Office in Christen's Block, Corner Hunter and George Streets, over Dickson's Store.

DENNISTOUN, PECK, KERR & STEVENSON

BARRISTERS, SOLICITORS, NOTARIES, ETC., 615 Water Street, Peterborough.

E. H. DENNISTOUN F. D. KERR
E. A. PECK A. STEVENSON

Money

ROGER & BENNET

BARRISTERS, SOLICITORS, ETC., 295 Water Street, Peterborough. Telephone No. 183.

MONEY AT EASY TERMS 5 PER CENT.

ONTARIO BANK

PETERBOROUGH BRANCH

General Banking Business Transacted

SAVINGS BANK DEPARTMENT

HIGHEST RATES OF INTEREST allowed on deposits of $1.00 and upwards. Corner Water and Simcoe Streets.

JOHN GRAND, Manager.

Good for Baby

Any baby will thrive on Nestlé's Food. It is wholesome, nourishing and easily digested. Twenty-five years of use has proved its value.

Nestlé's Food

Sample (sufficient for eight meals) Free.

LEHMANN, MILES & CO., Montreal.

HAVE YOU SEEN?

The New Edition of the

FAMOUS STODDARD LECTURES

offered here for a SHORT TIME ONLY by our Salesman at

WHOLESALE RATES

Balch Bros. Co., Boston.

The Daily Review.

WEDNESDAY, OCT. 26, 1904.

NOBLE RESERVE SHOWN

British Lion Awaits Explanation and Makes No Threats.

Emperor Nicholas Sends King Edward a Message of Profound Regret—Gave Promises That the Families of the Victims Shall Receive the Fullest Reparation—Busy Day in Diplomatic Circles—Behind the Government.

St. Petersburg, Oct. 26.—Vice-Admiral Rojestvensky's reasons for firing into the British fishing fleet remains as great a mystery as ever. The admiral's report of the affair had not been received. Emperor Nicholas has sent to King Edward a message conveying the profoundest regret for the unfortunate affair, coupled with assurances that the families of the victims should receive the fullest reparation. The British Government shows moderation in the note presented to Foreign Minister Lamsdorff yesterday. While it awaits explanation for an act which it characterizes in strong language as unjustifiable, deliberate and unhuman, it makes no threats, fixes no time limit for response and contains no demands, the note specifically states that Great Britain's demands are reserved, pending receipt of an explanation.

Diplomatic Delays.

London, Oct. 26.—The inevitable delays of diplomatic procedure appear to retard a complete and satisfactory settlement of the acute differences between Great Britain and Russia, arising from the deplorable North Sea affair. King Edward has received from Emperor Nicholas himself a cablegram, expressing the deepest regret and practical acknowledgement that Great Britain's peremptory note will meet with a reply conceding every demand for apology for the act of aggression against the British flag, compensation for sufferers and punishment for the officers for what is everywhere conceded to have been a gigantic blunder, and the Russian Ambassador to the Court of St. James has expressed to Foreign Minister Lansdowne his sorrow and sympathy.

Prepared to Act.

These developments, which came late in the day, have allayed to some extent the deep resentment in the public mind, and the Admiralty last night gave evidence of its appreciation of the necessity of proving that it is prepared actively to support the position of the people of Great Britain and fulfill the expectation of the world, when it issued the following statement:

"On receipt on Oct. 24 of the news of the North Sea tragedy, preliminary orders for mutual support and co-operation were issued as a measure of precaution from the Admiralty to the channel, Mediterranean and home fleets."

Busy Day For Diplomacy.

The day has been one of the busiest in recent years in diplomatic circles here. The Russian Ambassador, who only reached London shortly before midnight, Monday, was an early caller at Lansdowne house and had a long interview with Lord Lansdowne, after which the Foreign Minister drove to Downing street and conferred with Premier Balfour and others, and for the rest of the day was occupied with a mass of matters pertaining to the affair. Almost momentarily the public expected some definite announcement of an official nature, but late this evening the Foreign Office announced that no further statement would be issued last night.

Benckendorff Absorbed.

Count Benckendorff, the Russian Ambassador, was occupied until late yesterday at the Embassy with a mass of cipher despatches, and it was announced that it would be physically impossible to prepare a formal reply in such a short time. While Great Britain is stirred to its depths there has not been the slightest evidence of a repetition of the rowdyism of Monday night, which is condemned on all sides.

Behind the Government.

The speeches of members of the Cabinet and of the House of Commons yesterday in different parts of the country voice the sentiments of Great Britain, and the spirit in which the utterances were met shows that for the moment party differences have been laid aside, and that the country is solidly behind the Government. Lord Selborne, at the Pilgrim's banquet last night, denounced the Dogger Bank affair in the most outspoken terms yet heard from a member of the Cabinet, as "an inexcusable outrage," and a "terrible blunder which would be impossible in either the British or the American navy." Colonial Secretary Lyttleton, too, in another place, spoke in plain terms, saying that "it was impossible to view the affair as other than the result of murderous intention or of wicked negligence."

The post-mortem examination of the bodies of the victims of the Dogger Bank affair was held yesterday at Hull. The proceedings were purely formal, and no official announcement was made; but it is stated positively that both of the dead men bore wounds inflicted both by machine guns and larger guns.

Four Boat Is Lost.

Fort William, Oct. 26.—Steamship men of the great lakes are in grave doubt as to the fate of the steamer Rosemount, which left here with tows for Quebec and Minnedosa, laden with wheat, on the 17th, and is now many days overdue.

To Forward a Protest.

London, Oct. 26.—The Liverpool Chamber of Commerce has decided to forward a protest against the recent Dominion bill imposing a special duty on goods dumped into Canada, whether from Britain or elsewhere.

ON THE SAFETY OF OVER EATING

The Rule of Choosing the Lesser of Two Evils Applies to the Way You Eat.

I want to know how a man is to know when he has had enough?

The Pilgrim Fathers, I believe, had a quaint saying to the effect that you should always rise from the table feeling as if you could eat some more.

But the question is, how much more?

Just when to stop?

That's the point.

The rule is wrong, because it's no rule at all.

It is inexact and unscientific.

It is likely to lead to the dangerous habit of eating too little.

And eating too little—or digesting too little, which amounts to the same thing—is the cause of nine-tenths of the diseases from which humanity suffers to-day.

What is disease?

It is simply uneven balance between waste and repair.

Some organ lacks strength to carry on the special work for which it was created.

Where shall it find the strength it lacks?

In drugs?

Ten thousand time, NO!

Better die than become a hopeless drug fiend.

No; in food.

"But," you say, "I eat plenty of good food every day!"

True, dear friend, but you don't digest it.

And food, undigested, is mere poison.

So, to make food do you good, you must take Stuart's Dyspepsia Tablets.

The great thing about Stuart's Dyspepsia Tablets is, that their action does not depend upon stimulative druggery.

They cannot create a habit.

They contain no ingredients to "pick-you up," tone up your nervous system," or furnish whip energy by calling out your vital reserve force.

They create new strength, force and energy—out of your Food.

If taken starving, they will do you no good at all.

So, eat to live, and live to eat, with Stuart's Dyspepsia Tablets.

The curse of our present civilization is exhaustion.

And exhaustion, whether of brain, nerves, physical strength, or vital force, is caused by starvation.

Of two evils, it is better to overeat (and prevent indigestion with Stuart's Dyspepsia Tablets) than to rise from the table not having eaten enough to repair the exhaustion of your vital forces.

For exhaustion or starvation leads to the most varied forms of sickness or disease, brought on by inability of the weakened vitality to counteract the disease—poisons and microbes.

Whereas the well-fed, and well-nourished persons, without ever feeling the worse for it, can expose himself to dangers, the mere thought of which would drive the weak, starving dyspeptic into a panic fit.

Good food, well digested, is the great secret of a healthy existence here on earth.

So eat heartily, every day, of the best food you can get, and regulate the working of your digestive machinery with Stuart's Dyspepsia Tablets.

As a result, you will be astonished to find how much stronger and livelier you feel, how much more and better work you can do, how much more pleasure you will get out of life, and how your old enemy, that chronic trouble, which has fastened upon your weak spot, wherever it is, will up and away, and ever after leave you in peace, health and comfort.

There's more truth than poetry in all this.

Try it once.

—A man named Joseph Orion, living on lot 21, con. 4, Hope, disappeared on Sunday morning and has not been seen or heard from since.

THE FAIR

NEW BOOKS

OLD GORGON GRAHAM (Lorimer)
NANCY STAIR (Lane)
THE GIVERS (Freeman)
A LADDER OF SWORDS (Parker)
SIR MORTIMER (Johnston)
BRUYVER JIM'S BABY (Higbels)
THE SEEKER (Wilson)
FRENCHY (Sage)
GOD'S GOOD MAN (Corelli)
THE LOVE OF AZALIA (Watasia)
THE PRINCESS PASSES (Williamson)
BEVERLEY OF GRAUSTARK (McCutcheon)
HE THAT EATETH BREAD WITH ME (Keays)
MY JAPANESE PRINCE (Gunther)

The Fair

IMPERIAL BOOK CO.
Sole Proprietors.

VILLAGE FIRE-SWEPT.

Every Business House in Hague, N.W.T., Wiped Out.

Rosthern, N.W.T., Oct. 26.—A disastrous fire visited Hague Village, north of here, Monday afternoon. The fire started in Leland Hotel, which was totally destroyed, some of the inmates having to jump from the windows. The flames quickly spread and destroyed almost every business house in the place. Among the losers are: Leland Hotel, Henry Fisher, proprietor, total loss $20,000; Canadian Territories Corporation Implement Agency, $3,000; L. F. Friesen, hardware, $9,000; T. E. McHaffy, general merchant, building $3,000; John Kehler, general merchant, $8,500; Henry Bowen, livery stable, $1,500. Mr. Fisher, proprietor of the hotel, lost $200 in cash and all his books. He had $5,000 insurance. Friesen had $5,000 insurance and others were fairly well insured.

Child Drowns in Niagara.

Niagara Falls, Oct. 26.—Monday morning at 9 o'clock Officer Kelly discovered the body of a female babe floating in the river near the Maid-of-the-Mist landing. The tiny floater was secured and after notifying the proper authorities the body was removed to Undertaker Morse & Son's establishment at the south. The little one was wrapped in a bundle of clothing, and identification of its parents or the mystery of its death may be hard matters to establish. The police are investigating the case.

Prong Pierces Her Brain.

Preston, Oct. 26.—Mary Sacha, aged 18, of Doon, met with a shockingly sudden death Monday evening. She fell from the steps at her mother's home, landing on an iron grate, a prong of which entered her eye, piercing the brain. Death resulted a few minutes after.

Two Head-On Collisions.

Seattle, Wash., Oct. 26.—Over 30 persons were injured, three of them fatally, in two head-on collisions that occurred yesterday in a fog on the Benton and University electric lines.

Atlantic Liner Stranded.

Nassau, N.P., Oct. 26.—The Atlantic Line steamship from Cardiff for New Orleans, stranded off Abaco, Bahama Islands.

Threshing Nearing Completion.

Winnipeg, Man., Oct. 26.—The Canadian Pacific and Canadian Northern Railway crop bulletin, issued yesterday, report the near approach of the completion of threshing, despite the unfavorable weather. The further figures given on the yield of wheat per acre, show averages of nearly 20 bushels generally. The prevailing quality of wheat is No. 2 Northern, with grades running in isolated instances to No. 3 and No. 4. Northern.

Dropped Dead.

Brockville, Oct. 26.—Going from his house to the barnyard, Alexander Perrie, farmer, of the township of Augusta, was seized with heart failure yesterday morning, and died in his tracks. Deceased was twice married and highly respected in the community.

HAD TO HIDE IT

A mother wrote us recently that she had to keep Scott's Emulsion under lock and key—her children used to drink it whenever her back was turned. Strange that children should like something that is so good for them. It's usually the other way. Scott's Emulsion makes children comfortable, makes them fat and rosy-cheeked. Perhaps that's why they like it so much—they know it makes them feel good.

We'll send you a sample, free

SCOTT & BOWNE, Chemists, Toronto, Ont.

THE MARKET REPORT

Peterborough Market

WHEAT

Wheat	$ 0 90 to

FLOUR AND MEAL

Flour, family, cwt	$ 2 75 to 3 00
Flour, bakers' cwt	2 90 to 3 00

COARSE GRAIN

Barley, per bushel	0 40 to 0 42
Peas, small	0 60 to 0 70
Peas, marrowfat	0 60 to 0 70
Oats	0 32 to 0 34
Buckwheat	0 42 to 0 50
Rye	0 40 to 0 42

WOOL AND HIDES

Wool, unwashed	0 06 to 0 07
Fleece Wool	0 11 to 0 16
Veal Calf Skins	0 09 to 0 10
Deacons	0 40 to 0 50
Beef Hides, per cwt	6 50 to 7 00
Sheepskins	0 50 to 0 60

MEAT, POULTRY AND DAIRY PRODUCE

Beef by the ½, per cwt	4 00 to 5 00
Mutton, per lb	0 07 to 0 09
Lamb, quarter, per lb	0 08 to 0 11
Dressed Hogs, per cwt	6 50 to 7 00
Pork by the ½, per lb	0 06 to 0 09
Lard	0 10 to 0 12½
Chickens, per pair	0 50 to 0 60
Ducks, per pair	0 60 to 1 00
Geese, each	0 80 to 1 25
Turkeys, each	1 00 to 1 50
Butter, fresh roll, per lb	0 20 to 0 22
Butter, crock	0 16 to 0 18
Eggs, per doz	0 20 to 0 22

LIVE STOCK

Cattle, exporters	0 4 to 0 04½
Choice butchers, steers & heifers	0 3½ to 0 03¾
Light heifers and cows	2 50 to 3 00
Feeders, 1000-1100	3 00 to 3 25
Stockers	0 02 to 0 02½
Hogs, select, 120-160	4 90 to 5 00
Fats and heavies	4 90 to 5 00
Lights	4 25 to 4 75
Sows	3 00 to 3 25
Stags	0 1½ to 0 02
Sheep	3 00 to 3 25
Lamb, per lb	0 3½ to 0 04

GENERAL

Potatoes	0 50 to 0 75
Carrots	0 40 to 0 45
Wood, hard	6 50 to 8 00
Wood, soft	3 00 to 5 00
Straw, per load	2 00 to 3 00
Tallow, rendered, per lb	0 06 to 0 08
Hay, timothy, per ton	9 00 to 9 50
Hay clover, per ton	7 00 to 8 00

Liverpool Wheat Steady With Few Fluctuations—Live Stock Markets—The Latest Quotations.

Tuesday Evening, Oct. 25.

Grain futures closed higher in Liverpool to-day, wheat being ½d and corn ¾d higher.

FOREIGN MARKETS.

London, Oct. 25.—Closing—Corn—American mixed, nominal. Flour—Minneapolis patents, 23s 6d. Wheat—Walla, 10½d; wheat on passage, quiet but steady; parcels No. 2 Calcutta club, December and January, 31s 10½d. Corn on passage—Quiet but steady; cargoes La Plata yellow rye terms; October, 20s 1½d.

Paris—Opening—Wheat—Tone dull; October, 22f 35c; January and April, 24f 40c. Flour—Tone weak; October, 20f 10c; January and April 22f 65c. French country markets—Quiet.

Paris—Closing—Wheat—Tone weak; October, 22f 10c; January and April, 24f 30c. Flour—Tone weak; October, 20f 65c; January and April, 21f 30c.

LEADING WHEAT MARKETS.

	Dec.	May.
Detroit	$1.21	$1.20½
Duluth	1.17	1.16
Minneapolis	1.18½	1.17¾
New York	1.18⅝	1.14
St. Louis	1.15	1.16⅝
Toledo	1.19½	1.19

TORONTO ST. LAWRENCE MARKET.

Grain—		
Wheat, white, bush	$1 05	....
Wheat, red, bush	1 04	1 05
Wheat, spring, bush	0 99	....
Wheat, goose, bush	0 99	....
Bread, bush	1 00	1 10
Barley, bush	0 48	0 50
Oats, bush	0 27	0 27½
Rye, bush	0 75	....
Peas, bush	0 55	....
Buckwheat, bush	0 45	0 50

LIVERPOOL GRAIN AND PRODUCE.

Liverpool, Oct. 25.—Closing—Wheat—Spot nominal; futures, steady; December, 7s 3½d; March, 7s 6½d.

Corn—Spot American mixed, 4s 4½d; futures, firm; December, 4s 7½d; January, 4s 4½d.

Bacon—Cumberland cut, quiet, 42s 6d; long clear middles, light, dull, 47s 6d; long clear middles, heavy, dull, 45s 6d; short clear backs, steady, 42s 6d; clear bellies, quiet, 43s 6d; shoulders, square, dull, 38s.

Lard—Prime western, firm, 38s; American refined, quiet, 38s.

Receipts of wheat during the past three days, 869,000 centals, including 3000 centals American.

Receipts of American corn during the past three days, 82,400 centals.

CATTLE MARKETS.

English Live Cattle Market—Sheep Active But Lower in Buffalo.

TORONTO LIVE STOCK.

Receipts of live stock at the city market were 56 carloads, composed of 842 cattle, 848 hogs, 1400 sheep and lambs, with 54 calves and 9 horses.

There were no loads of exporters offered. A few picked steers and an odd cow, selected from amongst the loads of butcher cattle, with a few export bulls, were offered. Export cows were sold at $3.25 to $3.50 and export bulls at $3.50 to $4 per cwt.

The bulk of the butchers' cattle offered were of the common to medium classes, but there were a few picked lots of heifers of good to choice quality, which sold at lower prices than at any time this season. Picked lots of choice heifers sold at $4.25 to $4.50; loads of good, $3.85 to $4.15; fair to good, $3.60 to $3.80; cows, $2.50 to $3.25 per cwt.

Short-keep feeders, 1200 lbs. each, sold at $4 per cwt.; feeders, 900 to 1000 lbs. each, sold all the way from $3 to $3.60 per cwt.; distillery bulls sold from $2.40 to $2.75 and $2.85 per cwt.; canners' bulls sold at $1.50 to $1.75 per cwt.

Stockers, 400 to 700 lbs. each, sold at $2.25 to $2.75 per cwt.

About 30 or 35 milch cows and springers sold all the way from $30 to $60 each. The demand for choice quality cows is good.

Prices for veal calves remain fairly steady at $3.50 to $5.25 per cwt.

The run of sheep and lambs was not large, and prices remained fairly steady. Export ewes, $3.40 to $3.50; bucks, $2.50 to $2.75; cull sheep, $2 to $2.50 each.

The run of hogs was not large, about 800, which sold at $5 per cwt. for selects and $4.75 for lights and fats, as reported in The World on Saturday last.

EAST BUFFALO CATTLE MARKET.

East Buffalo, Oct. 25.—Cattle—Receipts, 1200; steady easier; prime steers, $5.50 to $5.75; shipping, $4.75 to $5.25; butchers', $4 to $4.75; heifers, $2.75 to $4.25; cows, $2.20 to $4; bulls, $2.25 to $4; stockers and feeders, $2.25 to $3.25.

To get that appetizing, brown appearance and outside crispyness on roasts of lamb, beef, etc.—to keep their goodness in them they must be basted. In the old style stove this necessitated reaching into the hot oven and moving the hot, heavy pan and holding it in the front of the oven while it was basted. A tedious performance with unsatisfactory results. The draw-out oven rack of the

Imperial Oxford Range

makes basting a simple and successful operation. Draw the handle in front of the oven forward and the rack brings the pan and its contents out of the oven where it may be thoroughly basted with the greatest ease. The Imperial Oxford Range lessens the labor of cooking and insures the most successful results.

Call at one of our agencies or write for the Imperial Oxford leaflet.

The Gurney Foundry Co. Limited
Toronto
Montreal, Winnipeg and Vancouver

FOR SALE BY

GEORGE H. HUTCHISON, PETERBOROUGH

The

Lenox Hotel

IN BUFFALO

High-Grade Modern Construction. Fire-proof throughout. European plan. Rates $1.50 per day and upward. Room reservations can be telegraphed at our expense

GEORGE DUCHSCHERER
PROPRIETOR

North St., at Delaware Ave.

VEAL—Receipts, 230 head; steady; $4.50 to $7.75.

Hogs—Receipts, 6800 head; fairly active; 10c to 15c lower; heavy, $5.60 to $5.65; mixed, $5.65 to $5.65; yorkers, $5.50 to $5.55; pigs, $5.25 to $5.30; roughs, $4.90 to $4.95; stags, $3.75 to $4.50; dairies and grassers, $5.25 to $5.60.

Sheep and lambs—Receipts, 6600 head; steady; unchanged.

NEW YORK LIVE STOCK.

New York, Oct. 25.—Beeves—Receipts, 942; feeling, steady; dressed beef, quiet; 6½c to 10c per pound for native; Texas beef, 5½c to 6½c; Liverpool and London cables quoted live cattle easier at 5½c to 12½c per pound, dressed weight; sheep and lambs, steady; refrigerator beef, lower, at 5c to 6½c per pound; shipments to-day, 600 cattle, 1075 sheep and 6600 quarters of beef.

Calves—Receipts, 108; steady for veals; grassers, nominal; veals, $4.75 to $8.50; dressed calves, steady; city dressed veals, 8c to 13c per pound; country dressed, 9c to 12½c.

Sheep and lambs—Receipts, 2567; sheep, steady; lambs, slow and easier; sheep, $3 to $4.50; culls, $2.50; a few export wethers, $5; lambs, $5.50 to $6.25.

Hogs—Receipts, 1334; market easier; state hogs, $5.60 to $5.70; mixed hogs, $5.25.

Lithoney Soap—Antiseptic—is strongly recommended by the medical profession as a safeguard against infectious diseases.

DOMINION ELECTIONS.

West Riding of

Peterborough

Mr. Jas. Kendry

the Liberal-Conservative Candidate,

Will address the Electors of the Riding at the following places:

LAKEHURST—Tuesday, October 25th, at 7 30 p.m.

TAYLOR'S SCHOOL HOUSE—Wednesday, October 26th, at 2 p.m.

NOGIE'S CREEK—Wednesday, October 26th, at 7.30 p.m.

UNION CREEK—Thursday, October 27th, at 2.00 p.m.

SWAMP LAKE—Thursday, October 27th, at 7.30 p.m.

BUCKHORN—Friday, Oct. 28th, 7 30 p.m.

Electors are earnestly invited to come and hear the discussion. Mr. Kendry will no doubt be accompanied by other speakers, who will also address the meeting.

GOD SAVE THE KING.

T. H. BRADBURN,
Pres. W. R. L. C. A.

J. W. GARVIE,
Sec'y W. R. L. C. A.

COAL

PEA COAL, Per ton, $5.50
EGG
STOVE } " 6.50
CHESTNUT

FOR THE BALANCE OF OCTOBER

Office open to 9 o'clock p.m. Phone 207. Call and see before buying your coal.

George Stevens

RAFFIA

The newest material for Hats.

On sale at the REVIEW OFFICE.

Don't You Think

The little ones would like some of our Fresh Candies—all our own make! They are wholesome and tasty. Here is the list

Coconut Fruit	Maple Fudge
Chocolate Creams	Nut Mixtures
Chocolate Caramels	Peanut Bars
Chocolate Fudge	Chocolate Crisp
Caramels	Kisses

T. H. Hooper

TWO STORES
George and Brock-sts. George, near Charlotte

Coal and Wood

The Best, Well Screened, Bright Coal all sizes, delivered promptly. All Lehigh. You get satisfaction using our coal.

FIRSTCLASS DRY HARDWOOD
NOW IN STOCK

J. E. A. FITZGERALD

Cor. Brock and Aylmer St.
Telephone 111

SEASONABLE FUR SPECIALS

OFFERED ALL THIS WEEK

ALASKA SABLE SCARFS, 72 inches long, with 6 and 8 tails in front $15 each.

ALASKA SABLE SCARFS, 45 inches long, trimmed with cluster of 6 tails, $9.50 each.

COLUMBIA SABLE SCARFS, 80 inches long, trimmings of 8 tails, and silk cord and ornament, $12.50 each.

COLUMBIA SABLE SCARFS, 45 inches long cluster of 6 tails, $5.00 each.

BLACK MARTIN SCARFS, 72 inches long, trimmed with 6 tails, for $8 each.

NEW STYLE LADIES' FUR-LINED JACKET, dark tweed and black beaver cloth coverings, lined kaluga through body and sleeves, length 30 inches, $15 each.

NEW STYLE LADIES' FUR-LINED JACKET, 30 inches long, black frieze finish cloth, lined through body and sleeves with Hampster, for $18.50 each.

MEN'S FUR-LINED COATS, 50 inches long, black beaver cloth coverings, lined with marmot, and collar and lapels of German otter, $30 each.

MEN'S FUR-LINED COATS, 50 inches long, fine imported beaver cloth coverings, lined throughout with best winter muskrat, trimmed with selected Persian Lamb. $55 each.

ANYTHING AND EVERYTHING IN FURS AT CLOSEST MANUFACTURER'S PRICES.

Barrie's

Manufacturing Furriers.

DIAMOND HALL

WATCHES ARE RUINED

Did it ever occur to you that more Watches are ruined by incompetent workmen than by actual wear. We are experts in the repair of Watches, having spent a whole life time among them, and if yours needs adjusting and passes through our hands we guarantee satisfaction.

FROST'S

DIAMOND HALL

The Daily Review.

WEDNESDAY, OCT. 26. 1904.

WITH BULLET IN HIS HEAD

PORTER PRESTON, BELMONT MAN, FOUND DEAD IN SWAMP.

Was Evidently Killed by Stray Shot while Chopping Wood—Discovered by Search Party—Inquest will be Held.

(Special to The Review.)

Havelock, Oct. 26.—Porter Preston, a pioneer resident of Belmont township, was found dead in his swamp last evening. He had been absent from his home since noon and was discovered by a search party. He evidently had been killed by a stray bullet.

Preston had been chopping a log and his axe lay on one side and his body on the other side, in about two feet of water.

A bullet hole was found about an inch beneath the right eye.

Preston apparently had been dead for some time. He leaves an only daughter, who is in ill health and is now in a critical condition. An inquest will be held this afternoon.

BETTER CAR SERVICE

Employees Living in North End Suggest an Improvement

To the Editor of The Review.

Sir,—The undersigned have a complaint to make in connection with the street car service not rendering sufficient accommodation for passengers residing in the north end of the town, via Smith street.

The car has a terminal at Central Park, and those riding north are at a disadvantage to make proper connections to arrive at their destination in time for work. We are referring to the Canadian General Electric Co.

We trust the Company will treat this with a little consideration, and do their best to remedy the present situation. Thanking you, Mr. Editor, for your valuable space,

We remain,

EMPLOYEES C. G. E. CO.

Peterborough, Oct. 24.

LIFE IN SOUTH AMERICA

Evangelist R. Buchanan Speaks on the Needs and Religious Belief of the People

There was a fairly large attendance at Bethany Tabernacle last evening to hear Evangelist R. Buchanan, of South America, lecture on the condition of the people in that country. Mr. Buchanan is forcible and eloquent, and his remarks were greatly enjoyed by the audience present last evening.

In beginning Mr. Buchanan dealt with the geography of the country. He said it was a great triangular peninsula, with a mixed population of about 38,000,000 people. Of these between five and six millions are Indian races, 14,000,000 speak Portuguese and the remainder of the inhabitants speak the Spanish language.

The speaker also dealt briefly with the history of South America. It was he said, discovered in 1498 by Christopher Columbus in his third voyage and had been seized by him for the King of Spain. The Spaniards gradually got possession of the country and they butchered the unfortunates by the thousands. The soldiers of the King of Spain worked side by side with the priests in the persecution of the so-called heretics. In 1820, however, the people of South America managed to win their liberty from Spain.

Mr. Buchanan discussed the religious beliefs of the inhabitants. He said that the people of South America were just as superstitious as those of China, India or Africa. He characterized their religion as heathenism under the name of our God. The Roman Catholic priests almost governed the country and had a marvellous control over the people. He also described vividly certain saint day festivals, and other ceremonies connected with the church, which showed how superstitious the inhabitants of South America are at the present time.

Mr. Buchanan told of the difficulties the missionaries in South America are undergoing in spreading the Gospel. They had been compelled, for want of anything better, to hold their meetings in an old saloon. What was needed was a comfortable sized chapel where the people could meet. The object in visiting Canada was to interest the people in the work, and to raise enough funds to build the chapel. He had heard, since coming to Peterborough, that a new Y.W.C.A. building was being erected, at a cost of about $20,000. He thought that it was rather strange that so much money should be spent on such a building in a town where there are so many churches, while the Christians in South America have not a place of their own in which they can meet together.

OVER 4,000 BOXES OF CHEESE SOLD

THE HIGHEST PRICE WAS 9 1-8 — MR WHITTON TOOK BIG SLICE.

No Cheese to be Made After the First of November, or Before the First of May—The Question of Makers' Salaries Discussed.

There were about 4,000 boxes boarded at the regular meeting of the Peterborough Cheese Board this morning and the highest price offered was 9 1-8c. The buyers present were Messrs. J. Whitton, J. A. Kerr, G. E. Fitzgerald, R. Rollins, W. H. Wrighton, G. A. Gillespie.

The following factories were boarded at the meeting:

Keene	200
North Smith	125
Villiers	120
Warsaw	120
Westwood	250
Melrose Abbey	60
Pine Grove	120
Peterborough	75
Lang	140
Ormonde	200
Young's Point	75
Lakefield	130
Ballyduff	50
Trowern	140
Central Smith	220
East Emily	110
Cavanville	180
Norwood	90
Oak Leaf	30
Oakdale	150
Buckhorn	110
Brickley	65
Shamrock	60
Percy	150
Dartford	100
Myrtle	157
Shearer	95
Fraserville	160
Stoney Lake	47
Mt. Pleasant	80
Indian River	145
Cedardale	65
Maple Leaf	130
Benefort	145
Fleetwood	185
Missing Link	100
Otonabee Union	60
North Dummer	55
Shamrock	55

Mr. Ferguson, of Cavanville, addressed the Board with reference to the advisability of closing cheese factories at the end of October, instead of running on into November.

Mr. Fitzgerald considered that it would be better for the trade if all the factories closed at the end of October. In Lindsay some of the factories closed on the 15th of this month.

Mr. Whitton said Lindsay was always a little behind. It was hard, however, to have factories observe a rule with regard to the beginning or closing of the season, and particularly was this fact applicable to places east of here. If farmers consulted their own interests by a more definite observance of the season's limits, they would make more money.

Mr. Kerr expressed the opinion that factory men would be just as far ahead if they made no April and no November cheese.

A motion that no cheese be made until the first of May, nor after the first of November was carried.

Mr. Kerr brought to the attention of the Board the fact that many of the cheese-makers were leaving because they could not get the right prices. The cost of labor, boxes, milk drawing was going up.

Mr. Whitton expressed the necessity that makers be given fairr prices. It would be a serious matter if the men upon whom the standard of quality depended so greatly, went out of the business.

THE BUYING.

The bidding opened with Mr. Fitzgerald's offer of 8 1-2 cents, Mr. Kerr raised to 9 cents, Mr. Fitzgerald 9 1-16, Mr. Whitton, 9 1-8.

Mr. Whitton's price was the highest and he bought Benefort, Westwood, Indian River, Villiers, Ormonde Maple Leaf, Warminster, Norwood, Brickley, Shamrock, Percy, Dartford Cavanville, Mt. Pleasant, Ballyduff, Keene Shearer, Warsaw, Lang East Emily Central Smith, North Smith. Mr. Whitton's purchase was 2,990 boxes. He was refused by Fraserville, Myrtle, Lakefield and Oakdale.

Mr. Rollins at 9 1-8 bought Pine Grove Young's Point, North Dummer, Stoney Lake, Oak Leaf, Daisy D., Trowern. Lakefield refused.

Mr. Whitton added Peterborough and Fleetwood.

Otonabee Union and Missing Link were held for Mr. Cook, who had purchased them all summer, but was delayed by an accident to his train.

Buckhorn, Lakefield and Fraserville refused Mr. Fitzgerald's offer of 9 1-16 cents.

The factories remaining unsold were Buckhorn, Fraserville, Missing Link, Lakefield, Myrtle, Cedardale and Otonabee Union.

The Board adjourned for two weeks.

Arrangements are being made for the annual visit to this section of representatives from the Dairy Commissioners' department, who will give addresses relating to the industry.

Mr. Fitzgerald purchased off the board at 9 1-8 the factories, Buckhorn, Myrtle and Fraserville; Mr. Cook bought, at the same price, Otonabee Union, Missing Link and Lakefield, and Mr. Gillespie bought Cedardale.

ROYAL TEMPLARS MET

Rev. Mr. Brace Delivered a Stirring Address

The Royal Templars of Temperance held their regular meeting last evening in the Foresters' Hall, George st. There was an extra large attendance at the meeting and a very enjoyable time was spent.

There were four initiations last evening. The feature of the occasion was a stirring lecture on temperance by Rev. A. H. Brace, of Park St. Baptist church, one of the newly initiated members. His address was thoroughly enjoyed. Past Councillor J. Carey occupied the chair. The Templars of Temperance hold meetings every two weeks in the Foresters' Hall. This order deserve to be supported as they are the only Protestant Temperance Society in Peterborough.

FOR THIRTY YEARS

Congressman Meekison Suffered With Catarrh—Read His Endorsement of Pe-ru-na.

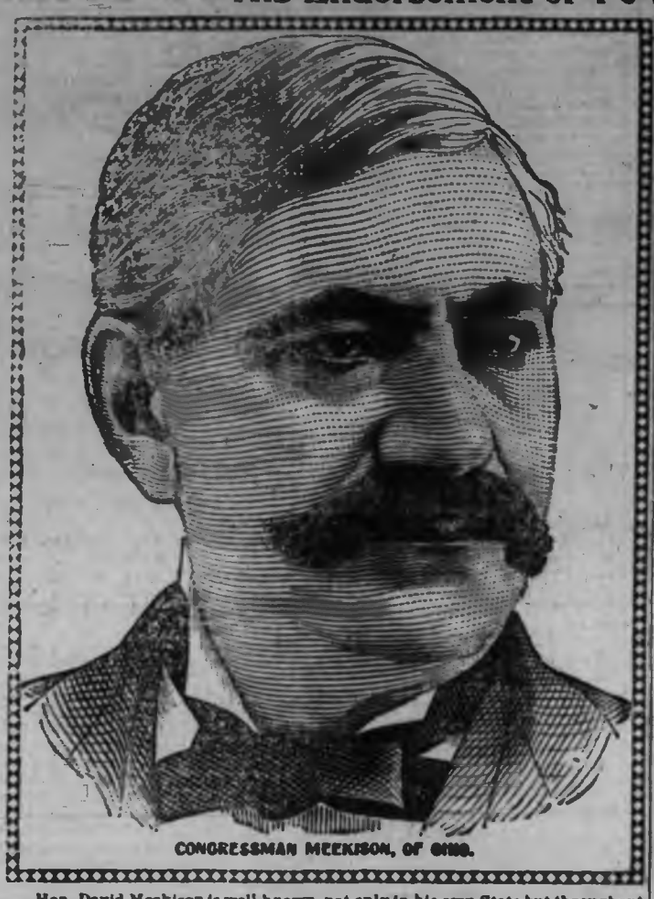

CONGRESSMAN MEEKISON, OF OHIO.

Hon. David Meekison is well known, not only in his own State but throughout America. He began his political career by serving four consecutive terms as Mayor of the town in which he lives, during which time he became widely known as the founder of the Meekison Bank of Napoleon, Ohio. He was elected to the Fifty-fifth Congress by a very large majority, and is the acknowledged leader of his party in his section of the State.

Only one flaw marred the otherwise complete success of this rising statesman. Catarrh with its insidious approach and tenacious grasp, was his only unconquered foe. For thirty years he waged unsuccessful warfare against this personal enemy. At last Peruna came to the rescue, and he dictated the following letter to Dr. Hartman as the result:

"I have used several bottles of Peruna and I feel greatly benefited thereby from my catarrh of the head. I feel encouraged to believe that if I use it a short time longer I will be fully able to eradicate the disease of thirty years' standing."—David Meekison, ex-Member of Congress.

Over fifty members of Congress endorse Peruna as a catarrhal tonic. Men of prominence the world over praise Peruna.

A TONIC is a medicine that gives tone to some part of the system. There are different kinds of tonics, but the tonic most needed in this country, where catarrh is so prevalent, is a tonic that operates on the mucous membranes.

Peruna is a tonic to the mucous membranes of the whole body. It gives tone to the capillary circulation which constitutes these delicate membranes.

Peruna is a specific in its operation upon the mucous membrane. It is a tonic that strikes at the root of all catarrhal affections. It gives tone to the minute blood vessels and the terminal nerve fibres. Catarrh cannot exist long where Peruna is used intelligently. Peruna seeks out catarrh in all the hidden parts of the body.

A. M. Ikerd, an employe of the C. B. & Q. R. R., West Burlington, Ia., writes:

"I had catarrh of the stomach and small intestines for a number of years. I went to a number of doctors and got no relief. Finally one of my doctors sent me to Chicago and I met the same fate. They said they could do nothing for me, that I had cancer of the stomach and there was no cure. I almost thought the same, for my breath was something awful. I could hardly stand it, it was so offensive. I could not eat anything without great misery, and I gradually grew worse.

"Finally I got one of your books, and concluded I would try Peruna, and thank God, I found a relief and a cure for that dreadful disease. I took five bottles of Peruna and two of Manalin, and I now feel like a new man. There is nothing better than Peruna, and I keep a bottle in my house all the time."—A. M. Ikerd.

Catarrh of the stomach is usually called dyspepsia. Catarrhal dyspepsia cannot be cured by pepsin powders or any other temporary relief. The only cure for real dyspepsia is a removal of the catarrh from the mucous membrane of the stomach. This Peruna will do. This Peruna has done thousands and thousands of times.

Congressman Botkin, of Kansas, was cured of catarrh of the stomach of many years' standing. Hundreds of other cases have been reported to us through unsolicited testimonials. Peruna is the only internal systemic remedy for catarrh yet devised. Every one afflicted with catarrh in the slightest degree ought to take a course of Peruna.

If you do not derive prompt and satisfactory results from the use of Peruna, write at once to Dr. Hartman, giving a full statement of your case and he will be pleased to give you his valuable advice gratis.

Address Dr. Hartman, President of The Hartman Sanitarium, Columbus, Ohio.

IN THE REALM OF SPORT

RUGBY.

Be sure and see Saturday's game between Torontos and the locals. It will be the feature of the season in the Rugby line. The Torontos are not disheartened by their defeat and are still practising vigorously. The locals are not neglecting their practices either, and will be in the best of condition. Both teams will be out to win and the game ought to be red hot in excitement. The officials have not yet been selected.

HOCKEY.

Port Hope is trying to organize a town league of three or four teams. A similar league would meet with success here. We have had city rugby and baseball leagues which have proved highly successful and a hockey league ought to flourish as well.

BASEBALL.

De Mason, the Lockport, N. Y., boy pitcher, is hard at work inventing a new ball to puzzle the batters. It is said to be better than Cheabro's famous "spit" ball. Mason calls his new delivery the "fish ball." This is because of its peculiar motion. It goes through the air with the action of a fish swimming until it gets a short distance from the batter. Then it stops and bothers him to strike. It keeps tantalizing him until he wheeks at it. Then when the umpire calls "strike" it chortles past the plate with a loud ha! ha! and nestles in the catcher's glove. The batters hope to overcome the effects of the fish ball by tacking worms to their bats.

rent canal

TRAIN WAS LATE

Derailed Engine at Belleville Caused Delay of Four Hours.

The Belleville train, which should arrive in Peterborough at 8.40 a.m. was nearly four hours late this morning and did not get here till noon. The delay was caused by an accident to the engine belonging to the train. It appears that while the switchman was bringing the engine out of the yard this morning at Belleville it was derailed. There was no great damage done but another engine could not be procured for some time. The whole service was delayed by this accident.

MR. STRATTON'S VERSATILITY

Takes a Fling at a Local Clergyman, but Steers Clear of the Truth

Hon. Mr. Stratton in his address at the Emmismore meeting on Monday night, with that fine versatility that allows him to say so much and state so little truth, took a fling at Rev. Dr. Crothers, of George Street church in the following sentences:

"Ignorant men—wilfully ignorant—men of contracted purblind partizan ideas—"Tories" disguised in the clerical garb, may denounce the peopling of the Northwest with Anglo-Saxon settlers such as are, and have been, coming in, but the people of Canada and the people of the Mother Land would resent an insult to their race, even when clothed with the authority of the pulpit, which dealt with "facts that did not exist."

Rev. Dr. Crothers did not mention Anglo-Saxons in his pulpit address, and if Hon. Mr. Stratton had listened to what he said he might have done so to his political profit. Rev. Dr. Crothers spoke of the Mormons and Doukhobors as both likely to be the plaything of the political heeler, and worker, in their ignorance of the privilege of the franchise. No reference was made to Anglo-Saxons. Surely Mr. Stratton will not object to the term "foreigners" when he has the authority of "my friend Laurier" for the use and application of the word.

LARGE NUMBER OF CASES

Boys Fined for Breaking Incandescent Lamps.

There was an unusually large number of cases before Police Magistrate Dumble at the police court this morning and several of them were of a very serious nature.

A young boy named Fred Sullivan was charged with breaking the incandescent lamp in front of Mr. G. E. Whiten's photograph gallery. It appears that he shot at it with a pea-shooter and smashed the lamp. He was fined $2.

The same boy and a companion named George O'Heron had to answer to the charge of breaking a lamp in front of Mr. R. M. Roy's studio. They seemed to have it in for the photographers. They were fined $2 and costs, amounting in all to $3.50, of which each is to pay $1.75.

A citizen was charged with carting without a license contrary to the by-law. He said that he did not make a practice of carting but had moved the property of a man who could not get anyone else to do it. He agreed to take out a carter's license. He was fined $5 and $3.40 costs, the $5 going to pay for the license.

A young man named Joseph Polson was charged by his wife with non-support. He claimed that the woman is not his wife. The magistrate enlarged this case until Friday morning.

Lyman Tyrell was charged with having indecently assaulted two little girls. The prisoner is a middle aged man while the little girls are ten and thirteen years of age. This case was adjourned until Monday morning.

SOME POLITICAL RUMORS

No Truth in Report that Mr. Stratton Will Run for Commons.

The air has been surcharged with all sorts of political rumors during the past few days. One, which has gained considerable currency, is that Mr. R. R. Hall, the Liberal candidate, would resign and that tomorrow Hon. J. R. Stratton, Provincial Secretary, would be nominated in his stead, and run for the Commons.

The Review, owing to the wide circulation the rumor had obtained, saw the Provincial Secretary. He declared that there was not the slightest truth in the story, there being no foundation for it whatever.

As to his resignation from the Ontario Cabinet, Mr. Stratton declined to discuss the matter. "I am not yet prepared," he added, "to make any statement as to my intentions."

It is understood on good authority that while Mr. Stratton will resign, he will not likely take any step in that direction until after the elections on November 3rd.

Be in Earnest.

Be in earnest about your health. Do not suppose that the headache, backache and other symptoms from which you suffer will pass away of their own accord instead of developing into serious and chronic disease. If you are subject to kidney, liver and bowel derangements there is no preparation which will be so helpful to you as Dr. Chase's Kidney-Liver Pills. One pill a dose.

There is no Salt for table use that can compare with WINDSOR SALT. It is absolutely pure, never cakes, and is always the same perfect quality.

MONUMENTS
And all kinds of Cemetery work in superior workmanship, and at lowest prices
COUGHLIN BROS.
HUNTER ST., WEST

THE DAILY REVIEW

LUMBER
and BUILDING MATERIAL of all kinds. Shingles, Sheathing, Joists and Mill Stuff. Mouldings, Casings and Base, and all kind of finish. Doors and Box Shooks.
ALF. McDONALD
Point St. Charles Mill, Peterborough

VO LLIII., NO. 98. PETERBOROUGH, ONT., CANADA, THURSDAY, OCTOBER 27, 1904 TEN CENTS PER WEEK

VOTE FOR MR. BORDEN, A GOOD LEADER. MR. KENDRY, A GOOD CANDIDATE

UNION LABEL

PROBABILITIES.
Moderate winds, fair and cold. Friday—South-westerly winds, fair and a little warmer again.

ROBERT FAIR & CO. | ROBERT FAIR & CO.

Reap the Harvest
Of Our Bargain Days
FRIDAY AND SATURDAY

October is the preparation month for our cold Canadian winter. The Golden Lion plans to meet your needs. Although new features crop up daily, new enthusiasm for bigger business is planned for Fridays and Saturdays. That makes it worth your while to watch our list for these two especial Bargains Days. Easy enough to convince you by such persuasive arguments as the following. Ask for a copy of our neat pocket memorandum book which you can get free at any of the counters:

200 Yards Silkoline Art Muslin
36 inches wide, in blue, yellow, green and white ground, handsome stripe and floral design. Regular price 17c per yard. Friday and Saturday ..... .10

44 inch Curtain Scrims
In white, cream and colored, regular price 15c, 18c and 20c per yard. Special price for Friday and Saturday..... .8

FRIDAY AND SATURDAY BARGAINS IN TABLE COVERS

Tapestry Table Covers
2 yards square, value $2.75, for 1.50
2 yards by 2½ yards, value $3.25, for 1.75

36 inch Heavy Stripe Flannelette
Regular price 12½c, Friday and Saturday ..... .10

54 inch Drab Farmers' Satin
Regular price 50c, Friday and Saturday ..... .25

28 inch All-wool Navy Flannel,
Regular value 35c, Friday and Saturday ..... .25

Military Flannel
All-wool, 28 inches wide, regular price 35c, special for Friday and Saturday. .25

150 Mill Ends
1½ to 4 yards each, in all-wool Ladies' Suitings, best quality goods, regular value $1.50 to $2.00 per yard, special for Friday and Saturday. Half Price

6 Pieces Printed Wrapperettes
Fine soft quality, in pinks, blues, and reds, regular value 14½c per yard. Special for Friday and Saturday..... .8

72 inch Flannelette Sheeting
Regular value 35c, special for Friday and Saturday ..... .25

12 only Ladies' Taffeta Silk & Gilt Belts
Every one a beauty, fancy clasp and slide. They are all this season's goods, and formerly sold for 50c to $1.00 each, special price to clear Friday and Saturday. .25

GREAT BARGAINS IN THE CLOAK ROOM

$10.00, $10.50, $11.00 & $12.50 Coats FOR $8.00

Odd Lot of Ladies' Swell Cloth Coats
26 in all, some sizes are sold out, but every size in the lot, viz., 34, 36, 38, 40, 42, made from splendid qualities of kersey, sibiline and tweeds, the very newest styles, black and colors, men tailored garments, regular prices $14.00, $16.50, $11.00 and $12.50. Special price for Friday and Sat. 8.00

Collection of Children's Ulsters and Maids' Coats
Broken lot, made from sibiline and fancy tweed cloths, in the very prettiest styles, with capes and large collars, trimmed with fancy braids and buttons, colors grey, navy, brown and snowflake, and all well lined, regular value $6.50, $7.00 and $7.50, all for one price, Fri. and Saturday 5.00

Robert Fair & Co.

Wanted

WANTED
A MAID to go to Detroit to help lady with small child and make herself generally useful. Apply to MRS. C. POUSETTE, at the Oriental Hotel. 3dw

GIRL WANTED
YOUNG GIRL to assist in light house work. One who can sleep at home preferred. Family of three. Apply at REVIEW office. 4ef

ALL INTELLIGENT, RELIABLE PEOPLE
WHO ARE SEEKING an advantageous change, or who are idle and want work, will accomplish their purpose by writing MARSHALL & Co., the Importers, London, Ont. Outfit furnished.

For Sale or To Rent

FOR SALE
NEARLY NEW SOUVENIR STOVE; also CARPETS AND FURNITURE. P.O. Box 139. 249f

TO LET
TWO LARGE FURNISHED ROOMS to let with or without board. Steam heated near Central Park, 112 McDonald st. 249f

RESIDENCE FOR SALE
ON BURNHAM-ST., (Ashburnham,) Large and commodious. 2½ acres of ground, extending to river. Stable, etc. DENNISTOUN, PARK KERR & STEVENSON. 48f

RUGS MADE FROM Your Old Carpets.
Either Ingrain or Brussels any size, at a small cost. Call and see samples at R. W. Lowry's, 66 Hunter street, Peterborough, or send for circular. CRAYMAN CARPET CLEANING AND RENOVATING WORKS, Chatham, Ont. THOS. F. OLIR, Prop. 6477

General

VEHICLES FOR SALE
Two Second-Hand Phaetons
And a number of Second-Hand Buggies for Sale at Reasonable Prices
...NEW BUGGIES...
Rubber tired and otherwise
First-class in every respect. One runabout a capital vehicle. Horse-shoeing and repairing.
Ben Yelland
178 Murray st. Opp. Drill Shed

DOMINION ELECTIONS, 1904
Electoral District of
Peterborough West
The name and address of the Agent appointed by James Kendry, a Candidate at this Election, under Section 143 of the Dominion Elections Act, 1903, is
EDWARD ARMOUR PECK,
Of the Town of Peterborough, Barrister-at-Law.
JAS. A. HALL,
Returning Officer.
Dated at Peterborough, 27th October, 1904.

Stanley Brand Soap removes all stains, rust, dirt or tarnish—but won't wash clothes. 249

SEE THE LATEST
The Tattoo
or "Must Get Up"
ALARM CLOCK
As the days shorten more reliance for an early awakening must be placed in the faithful Alarm Clock. Our clocks are of the highest quality, and also of the most modern construction—Clocks that we can guarantee TO GO, and that WILL GO. No disappointments with our clocks.
Schneider
Jeweller and Optician.

...THE...
BEEHIVE
We have everything a lady wears.

Black Satanna Waists

THE BLACK SATEEN WAIST TRADE IS AN IMPORTANT FEATURE WITH US. NOTHING CAN TAKE THE PLACE OF A SATANNA WAIST. IT HAS A PLACE ALL ITS OWN FOR SECOND WEAR. OUR SATANNA WAISTS ARE JUST AS TASTILY GOTTEN UP AS THE MORE EXPENSIVE SILKS.

AND THE FIT HAS THE "BEEHIVE" GUARANTEE.

$1.00
At this price we are showing a neat waist trimmed with wide pleats pretty stitching on back, front and sleeves. All sizes—$1.00.

$1.25
Four rows of folds trimmed with gimp down the front, finished with tucks, tucked collar and cuffs. All sizes—$1.25.

$1.50
This is a pretty black sateen waist with four large side pleats in front, trimmed with fancy braid, fancy collar and cuffs. $1.50.

$2.00
This is a very neat design, trimmed with applique and buttons, extra fine quality of material. All sizes—$2.00.

$2.25
Silk sateen, very daintily finished with tucks and hemstitching in back, front, sleeves and cuffs, wide fancy pleat down the front, with large buttons. All sizes—$2.25.

Quite a few of the sizes in some lines of mantles are now almost gone. We would urge all who need a coat this season, to come and look them over while they can have a good choice.

—The funeral of the late Lewis G. McGregor, son of Mr. W. C. McGregor, east ward, took place this afternoon. Deceased, who was in his 19th year, had not been in good health for some time, an accident in childhood rendering him a cripple.

LUNATIC RUSSIAN SQUADRON

British Vessels at Gibraltar Under Orders to Chase it.

CRAZY ADMIRAL'S EXCUSE

Says He Saw Japanese Among His Warships---Britain's Ultimatum Expires This Afternoon---The Admiralty is not Idle---The Tension is Increasing.

London, Oct. 27.—At three o'clock this morning there is no sign when Admiral Rojestvensky's report will be made public, but if unofficial reports should turn out to reflect the admiral's official report, it is evident the Russian officers made an extraordinary blunder in mistaking trawlers for torpedo boats and fired on their phantom foes.

The newspapers this morning evince more heat and impatience than heretofore at Russia's delay, which is considered absolutely indefensible in the present circumstances.

Tension Increases.

Tension increases as time passes without a definite settlement of the situation created by the Russian blunder in the North Sea. Ambassador Benckendorff's tentative communication to Foreign Minister Lansdowne yesterday and the fact that it was regarded as unsatisfactory, only serves to inflame the public mind; and while official circles are giving out intimations that it is their confident belief the whole matter will be satisfactorily arranged, it is now quite evident that only a short time will be allowed Russia in which to give final and complete assurances of her intention to comply with any and all demands that Great Britain may make within reason.

Admiralty Not Idle.

The arrival of Admiral Rojestvensky at Vigo and the certainty that he is in direct communication with his Government removes at once the possibility of any delay on account of the inability of Russia to get his side of the occurrences of the night of Oct. 21. With this official version before the Russian Government, together with the official statement of the members of the fishing fleet, it is unlikely that the British public or the British Government will allow another 24 hours to pass quietly without receiving a quick answer. Meanwhile the Admiralty is not idle.

Navy Grows Active.

Reports from all naval stations show that a tremendous state of activity exists. This is especially true of Gibraltar, from which place it is announced that some of the best of Great Britain's war vessels are under orders to proceed in the direction of the Russian second Pacific squadron, and that all the ships of the British Channel fleet are ready to go to sea at a moment's notice. Hitherto there has been no indication that a time limit has been set by Great Britain for Russia's reply to her demands, but the fact that three battleships and three cruisers are under orders for the morning of Oct. 28, is construed in some quarters to mean that Great Britain will not wait longer than that date before unleashing her sea dogs, while it is also evident that the Russian cruisers and smaller boats of the squadron may find difficulty in passing the gateway to the east, unless the crisis is completely over by the time they reach the entrance of the Mediterranean.

Everything Arranged.

Information has reached the Associated Press from an authoritative source that puts a brighter light upon the situation. It is understood that practically everything has been decided upon to the satisfaction of Count Lamsdorff, the Russian Foreign Minister, except the question of the punishment of the offending officers of the second Pacific squadron. It is further understood that Great Britain is not demanding final and formal written undertakings before announcing that she is satisfied, but that an undertaking in general terms on the part of Russia will be accepted as sufficient guarantee for an official announcement that the crisis has passed.

Colonial Secretary Lyttelton, speaking at Leamington last night, said he had no further information to disclose, but he had no doubt Russia would make full reparation and punish the offenders.

Bulbul Grave Situation.

All the public utterances of ministers and influential men reflect the gravity of the crisis, but also confidence that Russia will give the required satisfaction. Premier Balfour will make a speech at Southampton on Friday, which is awaited with intense interest. Lord Selborne, first Lord of Admiralty, left London late last night for Portsmouth to give his personal attention to naval preparations there.

While the good faith of the Russian Government, in its efforts to probe the affair is not questioned, it is evident from British enquiries at the Foreign Office and Admiralty on Wednesday that while no time limit for a response to the British note has been fixed, King Edward's Government is neither in a humor nor a position to brook unreasonable delay. It is realized here that each day's delay will render the temper of the people of both countries more uncertain. The hope is expressed at the Admiralty that the report may be received to-day.

ROJECTVENSKY'S EXCUSE.

Admiral Says He Saw Japs Among His Battleships.

Vigo, Spain, Oct. 27.—The Associated Press has succeeded in obtaining an interview with Admiral Rojestvensky, who expressed great regret over the North Sea incident. The admiral stated that the unfortunate occurrence was purely accidental. The weather, the night in question, was rather hazy. About 1 a. m. two torpedo boats, which the Russians supposed to be Japanese craft, suddenly appeared between the two divisions of the squadron and seemed to discharge torpedoes. The Russians immediately opened fire. They saw no fishermen and were not aware that any damage had been done. Evidently, the admiral said, the fishermen had shown no lights. The admiral reported that he greatly regretted that any injury had been done the fishermen, and added that he had no doubt the Russian Government would make ample recompense.

Surely Crazy.

The arrival here of the Russian battleships Emperor Alexander III., Borodino, Orel and Kniaz Souvarof, and the transport Anadol, which have anchored in this port, has caused considerable excitement. The commander of the port immediately boarded the Russian flagship and informed Admiral Rojestvensky that the Spanish Government could not permit the warships to coal within the port. Admiral Rojestvensky replied that his vessels needed repairs, and that for that reason he had separated from the remainder of his squadron. The commander of the port promised to inform the Spanish Government of the admiral's statement and communicate the Government's reply as soon as it was received.

German Coalers Alongside.

In spite of this five German coalers anchored in port alongside the battleships, whereupon the commander of the port sent an aide-de-camp to beg Admiral Rojestvensky not to violate Spanish neutrality, and he also ordered the commanding officer of the Spanish cruiser Estramadura to notify the colliers that they must obey the port authorities. Eventually Admiral Rojestvensky promised that he would not coal in Spanish waters, at the same time begging the commander of the port to obtain the government's permission for each warship to take on 400 tons of coal with which to reach Tangier. Shortly afterwards three colliers sailed for Tangier, but two remained alongside the Russian warships.

Considerable Friction.

As far as can be seen, the crews of the battleships are very uneasy. Sentinels are closely watching every move within the harbor. All four of the warships seem to be cleared for action.

It is learned that three other Russian warships have anchored in Arosa Bay. The Government has refused them permission to coal in Spanish waters.

The Spanish warships Marques de la Victoria and Vasco Nunez de Balboa are keeping watch along the coast.

The authorities have ordered that all fishing boats shall fly the national flag, in order to avoid a repetition of the Dogger Bank incident.

The Press Bellicose.

London, Oct. 27.—The tone of the London press is notably more belligerent to-day, than it has been at any period of the existing crisis.

The tone of comparative moderation and calmness hitherto shown by the press of London is observed to be yielding to one of an opposite character.

Continued on page 6.

THE STORE THAT NEVER DISAPPOINTS

THREE DAYS OF LARGE BUSINESS

YOU SAVE HERE
TEN LADIES' SUITS TO CLEAR THESE THREE DAYS. Odd sizes of lines almost cleared.
8 only—Gray and black Ladies' Suits, style, fit and wear guaranteed. Prices were $10.00 to $15.00
Reduced to $7.50
2 only—Ladies' Fine Black Suits, finest cloth, elegantly silk lined, waist beautifully trimmed. Sold by us at $25.00. To clear up the line.
Special price $15.00

NOTE THESE PRICES
Tubular Dress Braids, 500 yards, cream navy, brown, etc. Regular 5c per yard. For
10 CENTS
Per dozen yards

PILLOW LACE 2c
About 500 yards of this lace, 3 inches wide, good coarse thread, useful for many purposes. 3 days price,
2c PER YARD

These PRICE ATTRACTIONS for 3 DAYS came to us in the majority of cases under our new BUYING ARRANGEMENT Some are the result of accident, others because of too heavy stocks in these particular departments. The saving in each case does not need emphasizing, other than to quote the REGULAR and REDUCED PRICES.

To Introduce Quickly

our new lines of Cashmere Hose for Ladies, we will for these 3 days sell our 3 popular numbers at reduced prices. This is done to the more quickly get these new and better values introduced into the homes.
Our Special 25c line, 3 pair for 68c
Our Special 35c line, 3 pair for 89c
Our Special 50c line, 3 pair for $1.10

SATEENS, 5c per yard
A shipment of OVER 3000 YARDS of Sateens shipped from Glasgow, Scotland, and held instead of boxed, have come to us with the ends soiled, not badly, but making it unfit to put in regular stock. These would have sold at 15c, 20c and 25c. The R. H. Company have allowed our claim for damage, and we will put them on sale Thursday morning, and sell till cleared out at, per yard 5c
Limit of 15 yards to a customer.

FEATHER BOAS
White and Gray, correct in style and useful for these cool days and evenings
Special prices $1.95 to $3.75

Fancy Cotton Waistings, correct color and stripe effects, Regular 25c, for
15 CENTS

1-2 PRICE
Fine Lawn Handkerchiefs, with open work borders, neatly hemmed.
3 days price, 4 for 10c

LADIES' COATS
NOTHING BUT CORRECT STYLES
New Covert Fawns, extra heavy, belted effect, new sleeve.
Special price $7.50

THE NEW
COVERT COATS
In better qualities. We were successful in securing in Berlin a large range of Covert Cloths, every one distinctly new feature.
Popular price $10.00

Note the Novelty Dress Fabrics in our Windows.
Cressman

SUNLIGHT SOAP

We have used "Sunlight Soap," and we want to tell you that it is the best soap made, that's why we are writing. We found out that the Sunlight way is the best way to wash with "Sunlight Soap." At first we used to wash with Sunlight Soap in the old way as we did with common soap, but after we washed according to directions printed on the package, we would never wash the old way again. We first soap the articles, leave them to soak and then rub out lightly on the wash board. Not much to do and it makes the clothes white as snow.

ASK FOR THE OCTAGON BAR

Sunlight Soap washes the clothes white and won't injure the hands.

LEVER BROTHERS LIMITED, TORONTO. 10a

Seven to One

That is about the ratio. About seven times as many persons are injured as die from all causes yearly.

Accidents are a more prolific cause of death than any disease except lung diseases.

Twice as many people are accidently killed as die of old age. Does it not seem reasonable to you as a business man that it would be to your interest to carry an accident policy?

YOU are subject to over two hundred diseases, and liable to accidents without number.

Official figures prove that One Man in Five carrying an Accident and Sickness Policy makes a claim for indemnity each year.

YOU have no guarantee that you will not be the One Man who will be disabled this year.

The DOMINION of CANADA

GUARANTEE AND ACCIDENT INSURANCE CO.

It is the oldest Canadian Accident Insurance Company and has stood the test of years.

Its affairs are managed by Canadian business men of highest standing.

It is Canada's strongest and most reliable Company.

THIS COMPANY ISSUES THE MOST UP-TO-DATE ACCIDENT AND DISEASE POLICIES FOR

PROFESSIONAL AND BUSINESS MEN

W. H. HILL

Manager Central Ontario. Office 159 Hunter-st.

Cushion Soles for Tender Feet

The ideal sole for tender feet is the Cushion Sole. It is fitted with a soft, felt leather covered sole, which conforms to the exact shape of the foot—acts as a cushion to your every step, and being a non-conductor, keeps your feet at even temperature.

CUSHION SOLE SHOES FOR MEN AND WOMEN

$3.50 to $5.00

J. T. Stenson

Waterproof Covers

—AND—

Clothing

We manufacture and keep all kinds in stock. Protect your horses and your old and your goods by having TURNER'S CELEBRATED WATERPROOF GOODS.

Note the address

J. J. TURNER & SONS

Cor. George, King and Water sts. Peterborough, Ont.

TENTS and STOVES to rent for hunters. Telephone day or night.

CANADIAN PACIFIC RAILWAY

	EAST ARRIVE	DEPART
Norwood, Havelock, Ottawa, Montreal	6.10 p. m.	11.35 a. m
Indian River, Norwood, Havelock	7.12 . m.	7.35 p. m
Norwood Havelock, Kingston, Ottawa, Montreal, Portland, Boston	6.10 a. m.	12.35 a. m
WEST		
Toronto, London, Detroit, Chicago	11.00 a. m.	6.10 a. m
Toronto and intermediate	7.15 p. m.	7.12 a. m.
Toronto, London, Detroit, Chicago	12.35 a. m.	6.10 p. m
Toronto, North Bay, Port Arthur, Northwest	11.35 a. m.	6.10 p. m

GRAND TRUNK RAILWAY SYSTEM

RAILWAY TIME TABLE

	Arrive	Depart
Lindsay, Orillia, Midland, Gravenhurst, North Bay Stouffville and Toronto	11.45 am	5.35 pm
	8.00 pm	8.20 am
Port Hope, Toronto, London Detroit, Chicago & West Niagara Falls, Buffalo, Cobourg, Montreal and East	8.20 am	11.45 am
	5.35 pm	8.05 pm
Toronto, Lindsay, Stouffville Uxbridge and Markham	10.35 pm	.30 am
Lindsay Local	8.15 am	8.00 pm
Hastings, Campbellford, Madoc, Belleville, Kingston Montreal and East	8.10 am	8.20 am
	5.00 pm	2.00 pm
Lakefield	10.00 am / 5.05 pm	8.30 am / 12.45 pm

THE CORPORATION OFFICERS

Geo M Rogers, Esq., Mayor.
S E Armstrong, Clerk.
Peter Brewster, Treasurer.
E H D Hall, Town Solicitor.
D W Dumble, K C, Police Magistrate.
Geo I Rogers, Chief of Police.
T A S Hay, C. E., Town Engineer.
W J Green, Tax Collector.
Dr. Stephens, Medical Health Officer.
W F Elliot, Relief Officer.
Thos Rutherford, Chief of the Fire Brigade.

TOWN COUNCIL

Geo M. Rogers, Esq., Mayor; Aldermen—Messrs. S F H Williams, Henry Best, Frank Adams, Jas Batten, Wm Scott, Henry Rush, Wm Johnston, Robt Chinnamin, Jas Edgcumb, Robt Hicks, E F Moore, M A Morrison.

The Daily Review

Is for sale each evening at the following places:—

Braund's Grocery, 111 Park street.

Gobeen's Grocery, 200 Rubidge street.

Green Bros.' Grocery, 352 Charlotte street.

Hickson's Grocery, corner Mark and Elizabeth streets, Ashburnham.

Edgcumb's Grocery, corner Antrim and George street.

The Daily Review.

THURSDAY, OCT. 27, 1904.

PERSONALITIES

Like an ill-mannered boy who, having assailed one of his fellows and got the worst of it, runs whining to his mother for compassion, so Mr. Hall having made at the very start of the campaign an unjustifiable personal attack upon Mr. Kendry now whimpers out his dislike of personalities, and induces his organs to commiserate him. The offence of this nature committed by Mr. Hall was as grave as it could possibly be. The Auburn Woollen Mills is one of the industries of which Peterborough may well be proud, which helps to maintain our credit as an important manufacturing centre, and which affords employment and a livelihood to many of our people. Yet Mr. Hall like an ill bird, does not hesitate to foul his own nest, to discredit an important industrial enterprise of the town which he aspires to represent, and to decry those of our citizens who are connected with it. This industry in Peterborough, as elsewhere, has been put to great straits by the foolish tariff of our incompetent rulers, as has been practically acknowledged by the tardy raising of the woollen duties. Yet under these circumstances Mr. Hall indulges in the dastardly misrepresentation that Mr. Kendry is an incompetent manager, and is adhering to worthless machinery. After his long control of the Auburn Woollen Mills Mr. Kendry is acknowledged to have proved himself one of the ablest managers in Canada. He has challenged in public any one to dispute that our mill is as well equipped as any woollen factory in Canada, in the United States, or even in England. The machinery is thoroughly up-to-date and efficient, as is proved by the excellence of its output. In spite of these facts Mr. Hall slanders Mr. Kendry as being an incompetent man in his avocation. To give more effect to this injurious misrepresentation, he does not hesitate to belittle and decry the Auburn Woollen Mills. If Mr. Hall's word had any weight at all, if reasoning men placed the slightest reliance on his statements he would have injured the business reputation of Mr. Kendry, he would have run down the credit and lowered the value of an investment in which Peterborough people are interested, and would have damaged and rendered less capable of giving employment an industry from so many in our town draw their livelihood.

Mr. Hall has not only been guilty of unjustifiable personalities in regard to his opponent, but he has shown that he has not the slightest regard for the welfare of Peterborough and its people, if he hopes that slanderous attacks will aid his ambition.

COMMENT.

They are asking in England for an adequate indemnity from the Russians. Poor Sir Wilfrid! How puzzled he must be.

Our old Peterborough friend, the Hon. Fred. Haultain, Premier of the Northwest Territories, is being soundly abused by the Ministerialists because he persists in demanding Provincial autonomy for his people.

From Sir Wilfrid Laurier down to the machine healers the Ministerialists are offering to buy support for the Laurier-Ross combination by means of public works. It is their main argument.

"Ministers have drawn upon the Treasury for railway subsidies, post offices, customs houses, docks, wharves, and what not, to make constituencies solid for the party."—Toronto Globe

Mr. Borden announces that he will receive no contribution for the campaign expenses from any one expecting any favor in return. Sir Wilfrid Laurier planned a railway for the for the benefit of his associate grafters, and he may obtain from them a huge rake-off for his corruption fund.

Ministerial orators and organs are dwelling on the enormous circulation of money that will result from the construction of the G.T.P. This does not quite agree with their story that the road is only to cost $13,000,000. They do not tell the truth that nine-tenths of the cost is to come out of the pockets of the people.

Sir Wilfrid Laurier vaunts his tariff policy as more stable than the Conservatives'. Yet he is going to the country with the promise to revise the tariff after election and to adopt the new policy of framing a double tariff with a maximum and minimum scale. He does not give the people an idea of the nature of these changes, for he does not know himself.

Again the Globe is making futile attempts to prove that the holders of the $25,000,000 of stock of the G.T.P. given for promotion money will not be allowed by the Railway Commission to draw dividends on this water. Mr. Blair, who enacted and organised the Commission, says it could not deny dividends to innocent purchasers.

HIS LAST CAMPAIGN

Sir Wilfrid is Making his Last Appeal to the People.

Montreal, Oct. 27.—This election campaign is the last that Sir Wilfrid will wage. That is the declaration reported to have been made by Solicitor-General Lemieux at a Liberal meeting in Temiscouata County. The inference from Mr. Lemieux's remarks was that Mr. Fielding would be Premier if the Liberals were again returned to power.

The Patrie, referring to the report, says: "If the report is correct Mr. Lemieux committed a serious tactical error. For without the influence which the name of Sir Wilfrid Laurier exercises the result of the campaign would not be long in doubt."

The Patrie says it does not believe that Mr. Fitzpatrick will resign until after the elections, when he will, it says, succeed Judge Routhier on the bench.

THE WOOLLEN INDUSTRY

Peterborough Should Adopt the Same Course as Hespeler.

How can a town, hit as Hespeler has been, do anything else than resent the treatment meted out to it by repudiating the Government and all its works, and retain its self-respect? The men and women of Hespeler who have been deprived of their means of livelihood, the owners of vacant stores and houses these people have a grievance against the Government that even Mr. Laird will appreciate on the 3rd of November, and practically the entire town sympathises with them. The hostility of the Liberal phalanx of South Waterloo to the woolen interests of the county, that hostility reflecting the views of our rulers, challenges the people of Hespeler to defend themselves at the polls. We have no doubt of the result in our neighboring town. The returns will be the outward and visible sign of the grievance which they rightfully harbor.—Galt Reporter.

CORUNDUM IN METHEUN

Good Assay of Samples From a Peterborough Mine.

Two weeks ago Jas. T. Vosper, of Campbellford sent to Ottawa, to Prof. Wilmot director of the Government Geological Survey, a sample of corundum found on his property in the township of Methuen, County of Peterborough and at the same time requesting that gentleman to make an assay of it. Assisted by Profs. West and O'Brien Prof. Wilmot made the assay in the Government laboratory, and they gave it as their opinion that the corundum was the finest that they had ever assayed, and of a color unlike anything they had ever seen.

Its specific gravity as determined upon by them was 3.90, while that of good corundum is 3.85. It is next in hardness to diamond, lacking only four points of being as hard. Its value was placed at $3990 a ton. The felspar in which the corundum is found is, they say, very valuable.

The sample was labelled with the name of the contributor and the location of the proeprty and placed among the Government's mineral exhibits at Ottawa. Prof. Wilmot expressed a desire to visit Campbellford and accompany Mr. Vosper to his property.

Stubborn Skin Diseases.

Nothing is more discouraging than a case of eczema or salt rheum which refuses to heal. By using Dr. Chase's Ointment, however, you soon see that new skin is forming and the sore part is becoming smaller and smaller. The itching is entirely overcome after a few applications and you are given satisfactory evidence that a continuation of the treatment will bring a thorough cure.

November Canadian Magazine

Like a breath of peace and tranquility is the November Canadian Magazine, which shows no evidence of the political turmoil that is disturbing the country. The first article deals with "The Argentine Gaucho," a peculiar character who lives on the ranches and prairies of our great South American competitor in wheat-growing. The illustrations for this article are exceptionally fine. A. Theodore Waters, a Canadian who has been a self-supporting missionary in British Tongaland, tells how he worked his way to South Africa via London. There are some rare photographs with this article. The editor gives his impressions of Canada's display at St. Louis. This too is illustrated profusely. There is a short history of the Grenadier Guards the oldest regiment in the British Army, with some more excellent illustrations. The Canadian Celebrity of the month is Mr. Robert Meighen. There are splendid portraits of Sir Wilfrid Laurier and Mr. Borden, of Earl Grey and Lady Grey, and a new portrait of Marshall Saunders. The stories are worthy the member.

"Keep both hands on the Union Jack."

OUR LEADER

Mr. R. L. BORDEN,

Canada's Next Premier

Our Candidates

JAMES KENDREY
West Peterborough.

JOHN A. SEXSMITH
East Peterborough

COL. H. A. WARD
Durham.

COL. SAM HUGHES
Victoria-Haliburton.

E. R. ARMOUR
West Northumberland

ED. COCHRANE
East Northumberland

Polling Day

Thursday, Nov. 3rd.

Vote for a Government Owned Railway, not for a Railway Owned Government.

GOD SAVE THE KING.

MR. KENDRY'S CANDIDATURE.

Dates of Meetings to be Held in Mr Kendry's Interest.

Mr. Kendry, the popular Conservative candidate for the West Riding of Peterborough, will address the electors at the following places:

Thursday, Oct. 27.—Union Creek, Galway, at 3 p.m.; Swamp Lake, Galway, at 7.30 p.m.

Friday, Oct. 28, Buckhorn.

All of the meetings will begin at 7.30 sharp, and the public is cordially invited to attend. Supporters of Mr. Kendry will also address the gatherings on the public questions of the day

TRAVEL LECTURES

The Reading Public Greatly Interested in John L. Stoddard's Offer.

The success that John L. Stoddard's representatives are having in placing sets of Travel Lectures among the people of Peterborough speaks volumes for the merits of the work and the intelligence of our citizens. Nothing more readable, more interesting, more instructive, or more beautiful has been offered to the public in recent years and the cost at which the lectures can be obtained with their 5,000 illustrations, vividly portraying everything that is interesting, grand and sublime throughout the world, brings them within the reach of everyone. They will furnish an abundance of material and many hours of enjoyment to the general reader, and the children, whose parents are wise enough to put this set of books within their reach, will find their school work especially along the lines of history, geography, literature and art made easier, more interesting and productive of better results. Educators all over the country are unanimous in recommending Stoddard's Lectures as a reference work. President Eliot, Harvard University says:—"They have very great educational value." President Hadley Yale, reiterates and emphasizes the idea.

The following testimonials indicate that this opinion is shared by others:

Hon. J. R. Stratton, M.P., says:—"The reader feels that he, instead of the author, has been the real traveler."

Rev. Dr. E. F. Torrance, Pastor St. Paul's Church, says:—"I think the work a valuable addition to any library."

Mr. Wm. Smith, Principal Central School, says:—"Never before have I seen so much valuable information presented to the general reader in such a comprehensive, lucid and impressive form."

Rev. J. C. Davidson, Pastor St. John's Church, says:—"The work is certainly instructive and entertaining."

Mr. John Crane, Manager Ontario Bank, says:—"To the busy man of affairs I know of no work that will act as a stronger antidote for the cares of the day."

Rev. W. J. McColl, Rector St. Peter's Cathedral, says:—"I am pleased to state that I find the lectures of Mr. John L. Stoddard, which I purchased entirely satisfactory."

Mr. Duncan Walker, Inspector Public Schools, says:—"The historical and literary associations of the places are depicted in that pleasing and entertaining style which makes a lecturer popular with all classes."

Rev. E. A. Langfeldt, Pastor of St. Luke's says:—"For people who cannot enjoy the luxury of travelling these lectures are a journey in themselves."

Mr. C. Fergusson, Principal Collegiate says:—"I find it interesting and instructive and written in English of a very high order."

Rev. Wm. J. Jolliffe, Pastor Charlotte St. Methodist says:—"I can commend the work to all who desire to become acquainted with the world's famous places and people."

Col. H. C. Rogers, President Historical Society says:—"The descriptions are so realistic that one could easily fancy themselves passing through the scenes described."

Mr. Michael O'Brien, Inspector Separate Schools, says:—"In the great mass of reading matter presented to the public now-a-days one does not often find anything quite the equal of Stoddard's charming lecture on the Passion Play."

Mr. G. H. Williamson, Secretary Y. M.C.A. says:—"Everything connected with the work is of the highest order."

A work that calls forth such opinions is entitled to the careful consideration of everyone who may have the opportunity of obtaining it at the wholesale prices. Those who would secure at a nominal price, a never failing source of pleasure and instruction will act wisely in taking advantage of the present offer.

Lever's Y-Z (Wise Read) Disinfectant Soap Powder is better than other soap powders, and also acts as a disinfectant.

Raincoat Protection

Raincoat protection is one kind of protection we believe in. We furnish it to our customers. We protect you from rain and wind.

WE PROTECT YOUR PERSON AND YOUR PURSE.

Each Raincoat we sell is a lasting advertisement for us.

Any man who has his eye out for a Raincoat, and isn't blind to his best interests, should not miss seeing our new styles. We also have them for boys in all sizes.

COME HERE FOR A LOOK.
WILL NOT URGE YOU TO BUY.
THE COATS WILL DO THAT.

Lang & Maher

"THE DAYLIGHT STORE"

Clothiers and Furnishers 409-411 George Street

"The Two Maes"

Work . . . Well Done

Has its value. There's no going over required after we complete a job.

Intelligent workmanship, good materials and honest effort.

We carry out contracts or attend to any call on any emergency. If you require Plumbing or Electrical work give us the opportunity to tell you what we can do. Satisfaction guaranteed.

MacPherson & McGregor

Plumbing, Heating and Electrical Contractors, Gelmgrove.

The Daily Review.

THURSDAY, OCT. 27, 1904.

ELECTRICAL SHOCK CAUSED DEATH

HOW W. C. DIXON MET HIS UNTIMELY END.

Was Moving an Electrical Transformer, When Connection With the Power Was Made With Fatal Results.

Mr. F. H. Dixon has returned from Syracuse, N.Y., whither he was called by the death of his brother, Mr. W. C. Dixon, which was the result of an accident on Monday, October 17th. The circumstances are explained by Mr. Dixon. His brother was a member of the firm of Meigs & Dixon, electrical contractors, and on the day in question was engaged installing electrical equipment in the conservatory of L. C. Smith, of Syracuse. A transformer had been placed in the building, occupying a position against a wall. The steam fitters were also working there, the firm of Deagan & Lavery having the contract. They wished to place a pipe right under the transformer and asked Mr. Dixon if he could move it. He agreed and going to a pole outside the building removed the plugs which connected the electricity with the transformer. Mr. Deagan and Mr. Dixon each took a crowbar and proceeded to move the transformer and it became necessary to obtain a couple of blocks to place under it. This took five or ten minutes and when everything was in readiness again they proceeded to work with the crowbar. It appears, however, that in the interval a lineman who had been looking for the cause of complaint made by people in the vicinity in regard to the electrical service, replaced the plugs that had been removed by Mr. Dixon. This renewed connection with the transformer and when the men began to work with the lever they received the fatal shock. The accident was not the result of carelessness on the part of anyone immediately engaged on the contracts in the building, Mr. Dixon having taken the precaution to remove the plugs which connected the current.

The news of the death of Mr. C. H. Dixon was received in town with profound regret. Having spent the years of his boyhood here he had in Peterborough many warm friends by whom the sudden severance is deeply deplored. He was born in Smith township on the 4th of July, 1870, the son of the late Jas. H. Dixon. His education was acquired in the local schools, and after serving his apprenticeship with Mr. Wm Madill, druggist, he attended the Ontario College of Pharmacy, whence in due time he graduated. He then went to New York and later became representative of the drug firm of Ball & Co. of Boston. Early this year he went into a partnership with George E. Meigs, of Syracuse, and they were very successful as electrical contractors.

The late C. H. Dixon is survived by a wife, formerly Miss L. Grace Moore, of Fayetteville, N.Y., and one child six months old, his mother, Mrs. J. H. Dixon of Peterborough; three brothers, Messrs. F. H. Dixon of Peterborough, Geo. C. Dixon of Cleveland, J. H. Dixon of Udell, Ky; and three sisters Miss Fannie Dixon of Chicago, Mrs. Geo. Dawson, Montreal, and Mrs. W. F. Nelson, Peterborough.

The funeral, which was private, took place on Oct. 21st to Fayetteville. The late C. H. Dixon was a member of Boston Lodge, A. & A. F.M., No. 496, and of Boston Rose Croix Lodge, Knights Templar, 296.

MR. SEXSMITH'S MEETINGS

Meetings Which Will be Held by him this Week.

Mr. J. A. Sexsmith, the aggressive Conservative candidate in East Peterborough, will speak at the following places this week:—

Monday, Oct. 31, Hazltain school house at 8 o'clock; Stone's school house, Burleigh, at 7.30 o'clock.

All the gatherings will begin at 7.30 sharp.

—The Chief of Police wishes to warn the small boys not to do any serious damage on Hallowe'en. There will be two special constables for each ward on Monday night next.

MR. HALL AT ENNISMORE

Neglected to Promise Electors any Wharf or Public Building.

The meeting held at the Union Hall, Ennismore in the interests of Mr. R. R. Hall, Monday night, was fairly well attended but there was no enthusiasm and the speakers were very coolly received. It is said that a good many of the people of Ennismore are Liberals but one would have thought from last night's meeting that they were all Conservatives. The audience listened patiently to the several speakers and there were no interruptions.

Those who addressed the meeting were Mr. Daniel O'Connell, Mr. R. R. Hall and the Provincial Secretary. Each of these gentlemen starred as a specialist. Mr. O'Connell's part was that of an expert in figures. He had all kinds of statistics to show the progress of the country under Liberal rule, and he talked of millions and billions with the air of a Pierpont Morgan. The candidate Mr. R. R. Hall appeared as an agricultural specialist and discoursed knowingly of cheese butter, eggs, hams bacon and so forth. He, of course, had his famous charts with him, and disclosed them for the first time to the admiring gaze of an Ennismore gathering. These charts have accompanied him on all his rambles through the county. Mr. Hall also appeared as a public benefactor and told how much "I" had done for the County of Peterborough. The Provincial Secretary's role was a varied one, involving problems in history and geography.

Mr. Wm. Crough was on motion appointed to the chair.

MR. D. O'CONNELL.

Mr. D. O'Connell was the first speaker. He opened by informing the people of their responsibility in using the franchise. He went into the tariff policies of the two governments very fully and his figures were very numerous almost as much so as his repetition of the word "regime" which cropped up in almost every sentence. He advanced no new arguments, however, in support of the Liberal policy. The speaker stated that in 1896 Mr. Kendry told the people of the riding, as a business man, that the distinctions in the policies were such that if the Laurier Government came into power the difference would be sufficient to paralyze the industries of Canada, and that he for one would be ruined. But instead he has increased his output.

Mr. O'Connell is quite an optimist. He told his audience that there was not the slightest doubt but that the Liberal Government will be returned to power with a larger majority than ever. He went over the worn argument that Mr. Kendry should not be elected, because he would be a member of the Opposition and would not be able to do anything for the County. In conclusion he said that there was not the slightest chance of Mr. Kendry's election, and expressed the hope that Ennismore, the banner Township of Peterborough County, would give Mr. Hall a large majority.

THE CANDIDATE.

Mr. Hall was very coolly received. He said that the electors should look at the matter in a businesslike way. It was more to their advantage to have a representative on the Government side than one on the Opposition. He said that there had passed four sessions during which Mr. Kendry had not opened his mouth to refer to a single requirement of the County of Peterborough.

Then Mr. Hall modestly went on to tell what he had done for Peterborough. He told of his securing the grants for the postoffice and armories at Peterborough, and the wharf at Burleigh, but, for a wonder, had not a church or hall to offer Ennismore. He omitted also to mention that if he did not feel certain of being elected the citizens of Peterborough would have received their mail from one wicket forever as far as he was concerned; the people would have to continue to walk the plank, and the Peterborough militia would have to whistle for their armory. He said that Mr. Kendry had so far neglected the interests of the riding as not to mention the Trent Valley Canal to his leader, Mr. Borden. Mr. Hall finished by figuring out his majority. He said that Harvey, Cavendish and Galway had been added to the riding, and they give a Liberal majority of 150, and claimed that the Liberals have added 320 more names at the recent registration than the Conservatives.

THE PROVINCIAL SECRETARY.

Mr. Stratton was the last speaker. He had several pages of printed matter which compared Canada in area with every country on the face of the earth. Then he turned his attention to history, and took his hearers away to the war of 1812, and then brought them back again, stopping at every important historical episode on the way. Mr. Stratton then returned to geography, gave a story of a rapid fire trip over Peterborough, starting at the C.G.E. Works and visiting the other manufacturing concerns of the town, whose prosperity he said, was due to Sir Wilfrid Laurier.

NOW HE EATS WHAT HE LIKES

Mr. R. A. Barton Lost His Indigestion when he Found Dodd's Dyspepsia Tablets.

"Now I can eat whatever is set before me asking no questions." These are the words of Mr. R. A. Barton, well known in Toronto business circles, and living at 23 Tyndall Ave, Toronto. But Mr. Barton was not always in this happy state. Hear him:—

"I had indigestion in its worst form. I consulted several doctors. Their treatment did me no good. As a last resort I tried Dodd's Dyspepsia Tablets. I took several boxes before they did me much good, but finally they had the desired effect. I heartily recommend Dodd's Dyspepsia Tablets to anyone troubled with indigestion."

If you would eat what you like when you like use Dodd's Dyspepsia Tablets.

POLLING PLACES FOR THE ELECTION

PLACES WHERE THE PEOPLE WILL VOTE ON NOVEMBER 3.

Cut This List Out For Reference and Remember Cast Your Ballot in Favor of Mr. James Kendry the Popular Conservative Candidate in West Peterborough.

Following is a list of all the polling sub-divisions in the Town of Peterborough:—

WARD NO. ONE.

Polling sub-division No. 1—Comprising that part lying south of Lake street, at J. McCarthy's house, 137 Lake street.

Polling sub-division No. 2.—Comprising that part between Lake and Rink streets, including Albert, Chamberlen, Perry and all streets running north up to No. 80, at Mrs. Crummer's, corner Lake and Aylmer streets.

Polling sub-division No. 3—Comprising that part lying between Rink and Dalhousie, south side, and Patterson streets, including Townsend, Wolfe and streets running north from Nos. 80 to 200, at Perdue's shop, 113 Rubidge.

Sub-division No. 4.—Comprising that part north of Dalhousie and Patterson streets to Charlotte street west from the river to Stewart street, east side, including Louisa Dalhousie, north side, Sherbrooke and King, Nos. 1 to 280, and on streets running north from Nos. 200 to 320 at Lewis Spry's shop, Stewart street.

Sub-division No. 5, comprising that part north of Dalhousie and Patterson to Charlotte, and west of Stewart street, including Sherbrooke and King from Nos. 280, Bolivar and Lafayette ave., at Miller's shop, Rubidge street.

WARD NO. 2.

Sub-division No. 1—Comprising all east of George between Charlotte and Brock streets, to, including Hunter and Sheridan streets, at the Council Chamber.

Sub-division No. 2 — Comprising all between George and Bethune st., east side, running west to No. 250, at Patterson's shop, Aylmer st.

Sub-division No. 3—Comprising all that part west of Bethune street, including Weller, Homewood ave., Gilmour, St. Thomas, St. Joseph, Hall, Mercer and Walton streets, at Green's shop, 352 Charlotte.

WARD NO. THREE

Sub-division No. 1—Comprising all east of George between Brock and Dublin, including College, Dickson, Waterloo, and Harvey, London, Murray, McDonnell, from 400 to 600 on streets running north, at W. Asling's shop, 523 George.

Sub-division No. 2—Comprising all between west side of George and east side of Bethune to No. 250 on streets running west, including Division street at Metherall's shop Aylmer street.

Sub-division No. 3—Comprising all between Bethune, west side, and Donegal streets, to No. 370 to the west, at W. McCall's shop, 329 MacDonnell.

Sub-division No. 4—Comprising all west of Donegal, including Cambridge Cross, Elm, Gilchrist Cedar Walnut, and Bonacord streets, at N. Routley's, 392 Brock.

WARD NO. FOUR.

Sub-division No. 1—Comprising all between Dublin and Antrim street, south side including Union and Edinburgh, at 188 Edinburgh.

Sub-division No. 2—Comprising all between Antrim and Barnardo ave., and Inverlea streets, including Wolsely, Aberdeen, Manning ave., Benson, Short, Conger and Denistoun ave, at W. Lee's shop, Smith street.

Sub-division No. 3 — Comprising all north of Barnardo ave. and Inverlea streets, including Mona, Mill, Argyle Maple, Sunnyside and Victoria ave., at W. Detcher's store, Water street.

WARD NO. FIVE.

Sub-division No. 1 — Comprising all south of Elisabeth, and south of a line between lots 29 and 30 of the 12th concession of Otonabee, at the Town Hall.

Sub-division No. 2 — Comprising all north of the line described in previous paragraph, voters whose names are included in the letters A to L, at Mrs. Swanston's.

Sub-division No. 3—Comprising same as last paragraph, letters M to Z at same place.

GALWAY.

Sub-division No. 1—Comprising all Lots in Concessions 1 to 6 inclusive, and Lots 1 to 15 in Concession A inclusive, at John Coulter's House.

Sub-division No. 2 — Comprising Lots 16 to 45, inclusive, in Concession A, and Lots 1 to 15 from Concession 7, inclusive, to Northern Boundary, at M. Hartnett's House.

Sub-division No. 3 — Comprising Lots 6 to 35 from Concession 7, inclusive to Northern Boundary, at the Swamp Lake Schoolhouse.

CAVENDISH.

Sub-division No. 1 — Comprising all Lots in Concessions 1 to 11, inclusive, and all Lots East of Lot 15, Concession 12, at John Cochrane's House.

Sub-division No. 2 — Comprising all Lots from Concession 12, inclusive, to Northern Boundary, at Austin Ford's House.

HARVEY.

Sub-division No. 1 — Comprising all the Lots lying South of Pigeon Lake, in Concessions, 11, 12, 13, 14, 15, 16, 17 and 18, of the Township of Harvey, also Big Island and Jocob's Island, at the Town Hall, Lakehurst.

Sub-division No. 2 — Comprising all that part of Concessions 11, 12, 13, 14, 15, 16 17, 18 and 19 lying north of Pigeon Lake, in the Township of Harvey, at Ventnor' School House.

Sub-division No. 3 — Comprising all the Lots and parts of Lots in Concessions 1, 2, 3, 4, 5, 6 7 8 9 and 10 of the Township of Harvey, at James Picard's House.

ENNISMORE.

Sub-division No. 1 — Comprising all Lots north of a line dividing the north and south halves of Concession 5, at the Town Hall.

Sub-division No. 2 — Comprising all Lots south of a line dividing the north and south halves of Concession 5, at O'Reilly's School House.

SMITH.

Sub-division No. 1 — Comprising all Lots and parts of Lots in the 1st, 2nd and 3rd Concessions, and all Lots and parts of Lots east and west of the Communication Road, and south of Lot No. 7, at Milburn's School House.

Sub-division No. 2 — Comprising all Lots and parts of Lots in the 4th, 5th, 6th, 7th, 8th, 9th, 10th and 11th concession west of the road between Lots 18 and 19, and all Lots and parts of Lots east and west of the Communication Road north of Lot No. 6, and including the Village of Bridgenorth, at the Town Hall, Bridgenorth.

Sub-division No. 3 — Comprising all Lots and parts of Lots in the 4th, 5th, 6th, 7th, 8th, 9th, 10th and 11th Concessions east of the road between Lots 18 and 19, and west of the line between Lots 31 and 32, at Mrs. Phelan's House, 8th Line.

Sub-division No. 4 — Comprising all the Lots and parts of Lots in the 12th, 13th, 14th and 15th Concessions, west of the line between 31 and 32, and all Lots and parts of Lots in the 16th, 17th and 18th Concessions, lying between Buckhorn Lake and Deer Bay, at the Temperance Hall, Selwyn.

Sub-division No. 5 — Comprising all Lots and parts of Lots in the 10th, 11th, 12th, 13th, 14th, and 15th Concessions east of the line between Lots 31 and 32, and all Lots and parts of Lots in the 16th Concession east of Deer Bay, at Heard's Hall, Young's Point.

NORTH MONAGHAN.

Sub-division No. 1 —Comprising Concessions Nos. 10 and 11, east of Township Lot 8; Concession 12 east of Quarter Line, and the 13th Concession, at May's School House

Sub-division No. 2 — Comprising Concession No. 12, west from Quarter Line; Concessions 10 and 11 west from Township Lot 9, and Concessions 7, 8 and 9, at the Town Hall.

SOUTH MONAGHAN.

Sub-division No. 1 — Comprising all the Township West of a dividing line between Lots 6 and 7, drawn direct from Rice Lake to the Otonabee River, at the Town Hall, Centreville

Sub-division No. 2 — Comprising all the Township east of a dividing line between Lots 6 and 7, drawn direct from Rice Lake to the Otonabee River, at the Bensfort School House.

TWO MEETINGS COMPARED

Far More Voters Heard Mr. Foster Than the Premier.

(To the Editor of The Review.)

Dear Sir,—Tuesday evening's Examiner had a short account of the meeting held the night before. In reading it over I thought that it was "pretty small potatoes" on the part of the editor, who was there in propria persona, to belittle what was acknowledged by friend and foe to be the best political meeting ever held in Peterborough.

There were present much nearer 3000 people than the 1500 stated by the Examiner, and for every one voter at the Premier's meeting there were at least six at Mr. Foster's. The hall certainly was not filled up with ladies and children to the exclusion of voters.

This honest editor then goes on to say that the people started to go out when Mr. Foster got through, and he insinuates that Mr. Downey's audience grew much smaller and beautifully less as time went on. A number of ladies, girls and boys went out, certainly, but it shows the bile is beginning to work. He saw at his own leader's meeting—yes, at the meeting addressed by the eloquent premier of Canada—the crowd go out while the gentleman was still speaking, so much so that when he had finished more than half the audience had gone home. By ten o'clock their big mass meeting drummed up from all the Midlands, with free tickets three bands and a so-called torchlight procession, was a thing of the past, the rink was in darkness, and there was nothing left but a bad taste in the mouths of those who got it up, at ten o'clock, mind you!

How different on Monday night. That vast audience (three-fourths of whom were voters) sat there glued to their seats by the powerful eloquence of Mr. Foster, whose precepts are so clear that the resulting concepts are stored up in a well ordered brain and recalled without an effort. At 10.30 Mr. Downey got to work and they were still there; at 11 o'clock the glue was still holding; at 11.15 a solid mass of earnest voters, spellbound by eloquent periods, were clamoring for more—"Go on," "go on"—but it was near midnight and the speaker desisted.

Contrast this with the darkness at 10 o'clock.

Yours,

OBSERVER.

Be in Harmony.

Be in harmony about your health. Do not suppose that the headaches, backaches and other symptoms from which you suffer will pass away of their own accord instead of developing into serious and chronic disease. If you are subject to kidney, liver and bowel derangements there is no preparation which will be so helpful to you as Dr. Chase's Kidney-Liver Pills. One pill a dose.

Hotels on Wheels to the St. Louis Exposition

Lake Shore

& Michigan Southern Railway

Special Service

Library, Dining, Parlor and Sleeping Cars on every Train, giving all the conveniences of a modern hotel. Double track ensures speed and safety.

8 Through Trains Daily 8

For book of particulars, address,

J. W. DALY, G. E. A., BUFFALO, N. Y.

North St., at Delaware Ave.

The

Lenox Hotel

IN BUFFALO

High-Grade Modern Construction. Fire-proof throughout. European plan. Rates $1.50 per day and upward. Room reservations can be telegraphed at our expense

GEORGE DUCHSCHERER
PROPRIETOR

—NEW—

Telephone Directory

The Bell Telephone Company of Canada

Will in a short time issue a New Subscribers' Directory for

The District of Eastern Ontario

Orders for new connections, changes of addresses, changes in firm names, should be placed with the Local Manager at once to ensure their appearance in this book.

F. W. DOAN, Local Manager.

Children's Aid Society

FOR THE CARE OF NEGLECTED AND ILL-TREATED CHILDREN

INCORPORATED by Act of Legislature, 1893 Information required. Informants names kept strictly private.

CHILDREN FOR ADOPTION

Office Hours: 11 to 12 a.m.

OFFICE: — DIVISION COURT BUILDING

GEO. COCHRANE
AGENT AND ASST'Y SEC'Y

HIGHEST CASH PRICE

PAID FOR

Furs, Skins, Hides, Tallows, also Junk

OF ALL KINDS

T. GEORGE HOLMES

Cor. Simcoe and Bethune-sts.

Lay in Coal

early; don't postpone until fall. The cold strengthens with the lengthening days, and the Coal consumption may be greater than it was last year. It is therefore advisable to order sufficient to carry you through. We have an excellent quality of Coal at $7.50 per ton. It burns bright and clear but slowly, and is free from dirt and slate, etc.

Peterborough Fuel & Cartage Co.

Limited.

142 Charlotte-st. 138 Aylmer-st.

Telephones 570, 241, 592.

The Sultana Heater . . .

A Stove With a Record.

The finest Heater in the market. Duplex grate and shaking grate. A most convenient device.

Large steel oven. Perfect bakers. The only heater with a sheet steel oven. Fire pot easily removed for repair. Double heater and self feeder.

This heater recommends itself, and all who use it recommend it highly.

Adamson & Dobbin

163 Simcoe-st.

2 doors west of George-st.

Loose Leaf Ledgers

We supply Loose Leaf Ledger systems of all sizes and kinds, and for all account purposes.

The most approved and durable form of booking orders. Bound in Russia leather and corduroy.

Leaves to fit all standard makes of binders.

We guarantee quality of all work to be first-class in every respect.

THE

Review Printing Co

PETERBOROUGH

Forty-two Nations Have Public Ownership of Railways

Underwear Furnishings

FOR

Men, Youths and Boys

Mens' Fine Wool Undershirts and Drawers
Mens' Wool Fleece Underwear
Mens' Heavy Scotch Wool Underwear
Mens' Fine Merino Underwear
Mens' Silk Underwear
Mens' Sanitary Wool Underwear
Mens' Canadian Rubber Underwear
Boys' Fleece-lined Shirts and Drawers
Boys' All-wool Shirts and Drawers
Mens' Scotch Wool Sox
Mens' Fine Cashmere Hose
Mens' Fancy Heather Hose
Mens' Canadian Sox
Mens' Kid, Calf and Woolen Gloves
Mens' Top Shirts, best kind
Mens' and Boys' Sweaters
Mens' Nifty Neckwear
Mens' Linen Collars and Cuffs

H. LeBrun & Co

TWO ENTRANCES—GEORGE AND HUNTER STS.

THE

Knitting Works

Hosiery and Underwear.

SPECIAL PRICES

On Men's Heavy Weight, Full Fashioned

Natural Wool Shirts and Drawers

Sizes 32 to 46. Regular $4.50 SUITS FOR $2.50

ALL THIS WEEK

THE KNITTING WORKS

RAPHIA
For Hats and Baskets
All Colors
On sale at Review Office

The Daily Review.

THURSDAY, OCT. 27, 1904.

PERSONAL

Rev. Dr. O'Brien was in Hastings yesterday.

Mr. John Coughlin, of Peterborough was in Lindsay yesterday.

Miss Beatrice Hurley, of Peterborough visited Lindsay friends yesterday.

Messrs F. A. Hollingshead and Graham Ferguson have returned from a few days' trip to Lake Ketchecum.

Mr. and Mrs. Will Evans, Sherbrooke street, entertained a number of their friends to a fowl supper last evening.

Mrs. A. L. Davis will be at home tomorrow (Friday) afternoon and in future on the third and fourth Fridays in the month, from four to six o'clock.

Mr. Frank Simpson, who has been a pupil of the Peterborough Collegiate Institute for some time, left this morning for Toronto, where he takes a course in the Dominion School of Telegraphy. Before leaving the Institute Mr. Simpson was presented with the Pringle medal for penmanship.

High Tea To morrow Evening.

Friday evening of this week the George st. Methodist ladies give their high tea in the schoolroom. Bright, brief addresses and very best musical talent. Tea from 6 to 8. Admission 25c.

ADAMS | THE LADIES' NEW STORE | ADAMS

Ladies' Mantles
Misses' Mantles
Children's Mantles

No store can offer you better Values in Mantles than this one. WHY? Because our styles are the latest, and our prices are the lowest. Read the list of special offerings and visit this store if you have a Coat want, and be convinced that what we advertise IS SO.

We give you a very stylish up-to-date Mantle, made of good heavy black or gray frieze, lined, pleats over the shoulder, belt on the back. Very special, for $5.00

We give you a smart, stylish, tailor-made coat, cuffs over the shoulder, trimmed with silk braid, well finished, for only $7.00

We give you a splendid coat in black frieze, cape, strapped with satin, well made and finished. Extra value, for only $8.00

Our $10.00 Coat cannot be excelled for style and quality at this price. We have aimed to give you a coat that is easily worth $12 more.

Our Coats at $12.00, $14.00 and $15 are wonderful values. We have them in the latest styles and colors—fawn, navy, tweed effects, black and grey.

IF YOU HAVE A MISSES' OR A CHILD'S COAT TO BUY, IT WILL BE MONEY SAVED IF YOU BUY HERE. PRICES FROM ..... $2.00 to $12.00

Harry Adams

Ladies' New Outfitting Store. 285 George-st. 'Phone 489

AN EXCITING RUNAWAY

W. H. Meldrum's Team Display Some Fine Speeding Ability.

A very exciting runaway woke up people in the vicinity of Simcoe st. this morning.

A dray belonging to Mr. W. H. Meldrum was being loaded at Meldrum's elevator at the corner of Bethune and Simcoe sts., when a freight train passed. The team became frightened at the engine and dashed out of the elevator, just grazing a farmer's wagon which was coming in at the same time. They tore up Simcoe st. towards the river at a furious rate and crossed George st. like a flash. It is a miracle that no one was injured. Several attempts were made to stop them, but they were nearly into the river before their progress was blocked.

Not much damage was done either to the wagon or team. One of the horses had a leg slightly cut and a whiffle-tree was smashed on the dray. The driver was not in the wagon when the runaway occurred.

The team caused great havoc at the G.T.R. gates on Simcoe st. The gates were closed at the time and the engine was just about to cross the street when the horses crashed through at full speed. The bed supporting the western gate was bent and an arm of the eastern gate was smashed into kindling wood. The gates will be repaired as soon as possible.

THE ACCIDENT TO STR. SOVEREIGN

CAPTAIN BREEN TELLS HOW IT HAPPENED.

The Steamer is in First Class Running Order Again — Arrives From Harwood.

The steamer Sovereign, which on Saturday morning met with an accident on Rice Lake near Harwood, steamed up to the wharf at the foot of George street last night, looking none the worse for her mishap. Captain Breen was seen this morning, and he gives an explanation as to how the accident happened. It was about seven o'clock on Saturday morning, and the steamer was a very short distance out from and abreast of a channel called the Gap, when a squall from the west struck her broadside. She keeled sufficiently to allow the water to enter on her lower deck by the starboard side. The gangways were shoved in at the bottom by the pressure of the water, and, rushing back to the engine room, finally filled the hull. The steamer settled on the bottom, the depth of water being seven or eight feet.

The Sovereign carried 18 passengers, a cargo of 78 bags of peas for Mather, of Peterborough, and forty-two bags of potatoes for Alex. Skimmer, of Peterborough. The potatoes were on the upper deck. When the boat listed, the cargo shifted, and held her at an angle of 45 degrees.

The captain and mate, Mr. Snyder, immediately proceeded to rescue the passengers from the cabin. They facilitated this work by breaking the windows. There was no immediate danger, and as almost everybody recognized this, there was very little excitement. A large number of men put out from Harwood in skiffs, Mr. D. Corkery and Mr. D. Johnston being the first to arrive. The Sovereign's life boat was got ready, and also did good service.

The passengers having been removed, the captain and crew went ashore in order to make arrangements for raising the Sovereign. The Rathbun Co.'s alligator was engaged, and she towed the steamer ashore. Here the cargo was taken off, the craft righted and everything made ready for baling out. It was necessary to do this on Sunday, and after working from 11 a.m. until 4 p.m., the crew, assisted by quite a number of the villagers, succeeded in clearing her of water. A considerable amount of dirt had found its way into the craft and in removing this, and getting things into ship-shape again, the crew have been busy up to yesterday when the steamer was ready for sailing. She made the trip in good time last night, arriving here about 9 o'clock. Her damage from Saturday's accident is very light, the captain stating that 75 cents would probably cover all repairs. The rudder was broken as the result of having been caught on a snag, while the boat was being towed to shore. The peas were only partly damaged, no portion of them having been rendered absolutely useless. The potatoes, of course being on the upper deck, had no contact with the water, and hence are all right. The accident occurred about 200 yards out from Harwood.

Captain Breen and Mate Snyder express their appreciation of the assistance given them by the people of Harwood.

A Musical and Elocutionary Recital under the direction of the Mark-st. Choir in the Town Hall Thursday eve, Oct. 27th.—Elocutionist M. Lora Leach.

Schoolroom Visitation

The following ministers are to visit South Central School to-morrow at 3.30 o'clock:—Revs. W. Major, J. A. Wilson, W. J. Jelliffe, J. G. Lewis, and E. A. Langfeldt.

Listerine Soap—delightful—is strongly recommended by the medical profession as a safeguard against infectious diseases. 25c

BOTH CANDIDATES TO-DAY CROSSED STARTING LINE

Mr. James Kendry, the Candidate of the Liberal-Conservative Party—Mr. R. R. Hall, the Candidate of the Reform Party—The Nominations of a Purely Formal Character—Everything Now in Readiness for Polling Day.

The candidates in the big election event, which finishes on Thursday next November 3rd, crossed the starting line today, and may now be declared to be off before a big breeze. There was no jockeying or manoeuvring for position at the nomination meeting, which was held in the Court House, between 12 and 2 o'clock today, with Mr. Sheriff Hall presiding. The necessary papers for both candidates were fyled yesterday afternoon with the Sheriff, and today's proceedings were of a purely formal character. In fact, apart from the presence of a few representatives of the candidates, it might be difficult for the outsider to see wherein the two hours had any special significance. There was no speaking, and at the conclusion of the time the Sheriff made the statutory announcement and it was all over. Mr. E. A. Peck was named as the financial agent of Mr. James Kendry, the Liberal-Conservative candidate, and Mr. A. E. Dixon as the financial agent of Mr. R. R. Hall, the Reform candidate. Following is the declaration made in the nomination papers of the candidates:—

MR. KENDRY'S NOMINATION.

We the undersigned electors of the electoral district of the West Riding of Peterborough, hereby nominate James Kendry, of the Town of Peterborough, in the County of Peterborough, woollen manufacturer, as a candidate at the election now about to be held of a member to represent the said electoral district in the House of Commons of Canada. Witness our hands at Peterborough, in the said electoral district, this 27th day of October, 1904: G. W. Hatton, North Monaghan, barrister at law; H. Waddell, North Monaghan, gentleman; Robt. Fair, Peterborough, merchant; John Nugent, Peterborough; merchant; A. J. Johnston, Peterborough, druggist; J. T. C. Lang, Peterborough, merchant; H. LeBrun, Peterborough, merchant; A. P. Poussette, Peterborough, K.C.; R. A. Morrow, Peterborough, gentleman; John G. M. Wilson, Peterborough, electrician; J. J. Lynch, Peterborough, merchant; W. H. Gibbs, Peterborough, blacksmith; James Lynch, Peterborough, druggist; F. S. Schneider, Peterborough, jeweller; R. M. Dennistoun, Peterborough, barrister at law; W. Croft, Peterborough, manufacturer; J. C. Sullivan, Peterborough, merchant; James Montgomery, Peterborough, contractor; C. H. Coughlin, Peterborough, physician; Andrew Wilson, Smith, cheesemaker; Richard Nirse, Ennismore, farmer; E. Young, Smith farmer; Josia Bullock, Smith farmer; Geo. Cummings, Smith, farmer; Isaac Freeborn, Smith, farmer; Robert Graham, Smith, farmer; Jos. Milburn, Smith, farmer; W. W. Milburn, Smith, farmer; Herbert V. Scott, Smith, farmer; Charles Reynolds Ennismore, farmer; Thos. Fitzgerald, Smith, farmer; E. Archer, Smith farmer; Wm. Braden, Smith, farmer; A. C. Kidd, Smith, farmer; H. McConkey, Peterborough, drover; C. W. Fitzgerald, Peterborough, carpenter; W. C. Switzer, Peterborough; gentleman; Roland Deane, Peterborough, merchant.

Mr. Kendry's declaration of acceptance then follows:—

MR. HALL'S NOMINATION.

We, the undersigned electors of the West Riding of Peterborough, hereby nominate R. R. Hall, of the town of Peterborough, barrister, as candidate at the election now about to be held, of a member to represent said electoral district in the House of Commons of Canada. Witness our hands in the said electoral district this 22nd day of October, 1904:—

John A. Lambert, Galway, farmer; Robert Kerr, Peterborough, salesman; Edward Corkery, Ennismore, farmer; Michael Purdon, Ennismore, farmer; Alex. Thompson, Harvey, farmer; W. H. Meldrum, Peterborough, miller; J. H. Yelland, Peterborough, carpenter; J. R. Stratton, Peterborough, publisher; M. E. Sanderson, Smith, farmer; Geo. K. Martin, Peterborough, agent; John McCann, Peterborough, contractor; John Holmes, Monaghan, gardener; D. O'Connell, Peterborough, barrister; V. Eastwood, Peterborough, merchant; G. M. Roger, Peterborough, barrister; Richard Hall, Peterborough, merchant; Peter Hamilton, Peterborough, manufacturer; A. E. Dixon, Peterborough, barrister; R. G. Kingan, Peterborough, merchant; M. A. McNamara, Peterborough, contractor; A. McFarlane, Peterborough, machinist; J. E. Hayes, Peterborough, contractor; Thos. J. Wilson, Peterborough, carpenter; Wm. Hamilton, Peterborough, manufacturer; Peter Connal, Peterborough, grocer; J. T. Stinson, Peterborough, merchant; John Ridden, Noth Monaghan, farmer; Wm. Rutherford, South Monaghan, farmer; S. Stinson, Smith, farmer; David McIlmoyle, South Monaghan, farmer.

The paper also includes Mr. Hall's statement of acceptance.

Both candidates yesterday deposited the necessary $200 with the Sheriff and everything is now in readiness for the election of November 3rd, 1904.

DEPUTY RETURNING OFFICERS.

Following is a list of the deputy returning officers who will be in charge of the different polling subdivisions for the election:

Galway—Polling sub-division No. 1, John Coulter; 2, Charles Osben; 3, Patrick Collins.

Cavendish—Sub-division No. 1, John Cochrane; 2, Austin Ford.

Harvey—Sub-division No. 1, John P. Smith; 2, Wm. Moore; 3, James Pluard.

Ennismore—Sub-division No. 1, J. F. Collins; 2, Stephen O'Reilly.

Smith—Sub-division No. 1, R. J. Edmison; 2, Jas. Tindle; 3, John Chittick; 4, I. C. Manning; 5, P. A. Kearney.

North Monaghan—Sub-division No. 1 T. M. Hunter; 2, W. J. Laing.

South Monaghan — Sub-division No. 1, Louis Byers; 2, James Wood.

Town of Peterborough — Sub-division No. 1, H. M. Lloyd, 2 Josiah Robertson, 3 T. Gillespie, 4 Joseph Laundy, 5 J. P. Bryson, 6 J. Patterson, 7 F. J. A. Hall, 8 Mundell Green, 9 J. Mahoney, 10 ————, 11 John Kincaid, 12 E. B. Wilson, 13 George Howson, 14 Wm. Lee, 15 T. W. Robinson, 16 John T. Wright, 17 T. Q. Quartermaine, 18 John Milsom.

Mr. JAMES KENDRY
The Conservative standard bearer.

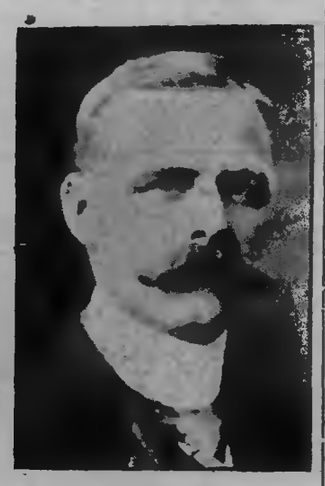

Mr. R. R. HALL
The Liberal standard bearer.

A SPLENDID MEETING

Held in Westwood in the Interests of Mr. Saxsmith.

A highly successful meeting in the interests of Mr. Saxsmith was held last night at Westwood. Mr. Ghent, of Havelock, appeared, and Mr. Saxsmith and Mr. Burnham, of Peterborough. Mr. Frank Birdsall, President of the Conservative Association of East Peterborough, was chairman. After a few introductory remarks, Mr. Ghent said he had much pleasure in appearing on the platform on behalf of Mr. Saxsmith, for whom he had the greatest respect.

Mr. Saxsmith, who had previously addressed a meeting at Villiers, spoke on the issues of the campaign and remarked that he had received the greatest encouragement throughout his canvas. He was confident of being returned on Nov. 3rd.

Mr. Burnham spoke for nearly two hours upon the condition of the country, and what it was due to, and went into a description of the G.T.P. bill, a copy of which he held in his hand while addressing the audience.

Things look bright in East Peterborough, and unless all signs fail, both ridings will return Conservatives by handsome majorities.

CHILDREN'S AID SOCIETY

Friends in Harvey and Bobcaygeon are Kind — Good Work Being Done

The Children's Aid Society, of Peterborough, are deeply indebted to their friends in North Harvey and Bobcaygeon who have forwarded through Mrs. N. Crowe the sum of $20.00, which will enable the Society to do useful work during the coming winter.

The officers of the Society point out to their friends that they can, when occasion demands it, give temporary shelter to children during times of trouble and sickness in the family. There have been several occasions when children have been taken into the Shelter and cared for during the absence of the mother while in the hospital, the children being restored to the parents as soon as their own home is prepared to receive them. In this way mothers have been relieved of great anxiety during periods of illness, feeling that the children are in good hands. The Society is always ready to afford shelter and assistance to any child which requires it, no matter what the cause may be, and remittances such as the one referred to are of great encouragement to the management, as they testify to the approval and support of the charitable people of the county.

MURRAY ST. CALLS FREEMAN J. SCOTT

THE DECISION OF BUSINESS MEETING OF THE CHURCH.

The Call was Unanimous — Rev. F. J. Scott Comes From Sparta and is Well Qualified to Undertake Responsibilities of Pastorate

A business meeting of Murray street church was held last evening, when it was unanimously decided to call to the pastorate Rev. Freeman J. Scott, of Sparta, Ont. Mr. Wm. Aldridge presided at the meeting. It is hardly necessary to explain that since the last Sunday in July Murrray street church has been without a pastor, owing to the resignation and removal to Renfrew of Rev. J. Bastow. Since the beginning of September, candidates have been preaching for a call. Rev. Mr. Scott occupied the pulpit on October 9th and 16th, and so favorable an impression did he make, that the congregation with great unanimity decided to accept him as their pastor. He is a full graduate in Arts and Theology of McMaster University. In 1899 he went to Manitoba, and there had a charge until 1902, when he returned to Toronto, and took his course in theology. While so doing he supplied the pulpit of the Second Baptist church, Markham. He graduated in May of this year.

Rev. Freeman J. Scott is a young man, unmarried, and it is considered by those who have come in contact with him, that he possesses in an eminent degree those qualities which fit him for the responsibilities of a pastorate. In calling him, the people of Murray street Baptist church feel they have made a wise choice.

Do not forget the "At Home" under the auspices of the Catholic Order of Foresters in their hall on Hunter st. Tuesday eve., Oct. 28th.

A VOTE FOR BORDEN AND KENDRY

IS A VOTE FOR

Government Ownership OF PUBLIC UTILITIES

Electors, will You Help to Place Canada in the Fold?

CLARKE
MY FURRIER

A 72 INCH

Alaska Sable Scarf

...FOR...

$16.50

When buying your Furs why not call at this store and see what can be done for you in the Fur line?

There never was an Alaska Sable Scarf 72 in. long, offered for $16.50 in Peterborough before.

Our personal guarantee goes with every Fur Scarf, which is sufficient to warrant it being right.

Money refunded if goods are not as advertised.

Fred A. Clarke
HATTER & FURRIER

Dutton's Market

WEDNESDAY BARGAIN DAY

Kitchener Brand Salmon, 10c tin.
Mackerel 10c tin.
Olives 10c bottle.
Cocoanut, 25c lb.
Mrs. Dooley's Soap, 7 for 25c.
Table Figs, 2 lb. for 25c.
Bananas, 10c dozen.

WEDNESDAY ONLY

R. A. Dutton
Phone 304. 418-420 George-st.

DR. J. D. BAGSHAW
(Successor to Dr. Neill)
GRADUATE OF CHICAGO COLLEGE OF Dental Surgery; also of Royal College of Dental Surgery, Toronto. Office—Corner of Hunter and George sts., over MacDonald's drug store. Phone No. 71, or after hours phone No. 190. dly-tf

AMMONIA

Helps to make house-cleaning so much easier. You cannot afford to be without it for

10c Large Bottle

See our

5c Hand Scrubs

in the window.

FRENCH FURNITURE CREAM makes old furniture look like new. 15c a bottle.

ALWAYS GO TO

H. H. EDMISON'S
CUT RATE DRUG STORE,
209 George-st.

The Daily Review.

THURSDAY, OCT. 27, 1904.

DEATH OF MRS. WOOD

She Was the Aunt of Mr. Robert Fair of Peterboro

Death of Miss Wood.

Mr. Robert Fair to-day received word from Bailieboro of the death at her home near there of his aunt, Mrs. Margaret Wood, relict of the late James Wood. She was seventy-seven years of age and her death was the result of a general breaking up of health. Mrs. Wood was a daughter of the late Thos McCamus, one of the first settlers in Cavan township. She is survived by a brother, Mr. Thos. McCamus of Cavan; four sons, Messrs. William, James, Robt. and Thomas all residing near home; and three daughters, Mrs. Dr. Fisher, Bailieboro, Mrs. P. Hutchinson, Bracebridge and Miss Sarah Wood, at home.

The funeral will be held on Saturday to St. Paul's church cemetery, near Millbrook.

WILL LIVE IN PETERBORO

Mr. James McDonald and Miss Eva Weir Were Married

The marriage of Miss Eva Weir, daughter of Mr. Frank Weir, Norwood Road, to Mr. James McDonald, of Peterborough, was solemnized yesterday afternoon at five o'clock. The ceremony was performed by Rev. J. G. Lewis, pastor of Mark street Methodist church. Miss Mable Tully, of Midland, was the bridesmaid, and Dr. Andrew Scott, of London, best man. Miss Lizzie Scott, Peterborough, played the wedding march. Many friends of the bride and groom were present from a distance—Galt, Glen Morris, Brancnton, Niagara Falls, Toronto, Midland, London and Norwood. After the ceremony a wedding breakfast was served, and this was an occasion of pleasing interest. Mr. and Mrs. McDonald will reside in Peterborough.

$1000 PILE CURE

A Thousand Dollar Guarantee goes with every bottle of Dr. Leonhardt's Hem-Roid—the only certain cure for every form of Piles.

George Cook, St. Thomas, Ont., writes:

"Dr. Leonhardt's Hem-Roid cured me of a very bad case of Piles of over ten years' standing. I had tried everything but got no permanent cure till I used Hem-Roid. I had Blind and Bleeding Piles and suffered everything. Ointments and local treatments failed but Dr. Leonhardt's Hem-Roid cured me perfectly."

Hem-Roid is a tablet taken internally which removes the cause of Piles. $1.00 at all Druggists or The Wilson-Fyle Co., Limited, Niagara Falls, Ont. 7

Sold in Peterborough by Jas. Lynch, 168 Hunter st.

WHY THE "HAPPY THOUGHT" BURNS LESS COAL THAN ANY OTHER RANGE.

1st.—The firepot in the "Happy Thought" is entirely different to any other range. It is deeper and narrower and twenty years of use has proved that this feature alone will save many tons of coal.

2nd.—The Duplex Grates, from the original patterns of the inventor, distribute the draft equally over the entire grate surface. No dead corners.

3rd.—The Peculiar Flue Construction is the result of fifty years of careful study and that the proportions are absolutely correct is proved by the fact that the Happy Thought bakes with a smaller fire than is possible with any other range.

THE BEST STOVE CO.

SOME ELECTION ECHOES

Kendry and Sexsmith.

Well! they're off; Kendry leading.

Work hard for just one week more.

The reign of the grafters is soon to end.

Nominations are over, now for the elections.

Vote for public ownership and early construction.

The Laurier Government has one more week of power.

The machine will be shut down for repairs after November 3rd.

Electors do your duty and forever end the Laurier-Ross compact.

All Canada wants Mr. R. L. Borden as the next Dominion Premier.

One week and then the Laurier regime will have passed into history.

The sturdy, honest electors of Canada are keeping step to Conservative music.

Mr. Kendry has a clean record. Vote for a solid, substantial business man.

There is fresh evidence every hour of the desperate condition of the Liberal party in West Peterborough.

Electors! do your duty a week from today. Do not set back the great principle of public ownership for 100 years.

Where is the Liberal platform of 1893? A few stray planks would be a welcome addition to the curios in the National Museum.

Liberal newspapers are getting frantic. In the absence of better argument, they keep standing the words, "another lie nailed."

There was a large attendance at the Conservative committee rooms last evening, and a great amount of work was done. The organization is nearly perfected.

Mr. Kendry is up north for a day or two, meeting his many friends, who, on November 3rd, will send him further north—to Canada's capital, for another term.

There will be a young men's meeting at Mr. Kendry's committee rooms in the Opera House on Saturday evening. Speeches will be given by several young men.

The Port Hope Guide is shrieking loudly over a pre-election promise that the canal is to be 8 feet 4 inches on the lock sills. It will take 20 years to get that done.

Sir Wilfrid did not like those questions which were fired at him in Alexandria by several of his former supporters. His answers were beautifully vague, and wholly unsatisfactory.

Talking about armouries, Mr. Hall claims this as the result of his work. Was this not promised Peterborough long before Mr. Hall buncoed Mr. McWilliams out of the nomination for West Peterborough?

There is a rumor that Mr. R. R. Hall is cleaning and polishing his rifle these days. He, however, has not any intention of getting after Mr. Kendry with it. He is merely preparing to take to the woods after November 3rd.

The Port Hope Guide ought to know by this time that the promising of a new survey for the Trent Canal route is only an election dodge of the Government. There is as much chance of Bowmanville being the mouth of the canal as Port Hope.

Oh yes! Mr. Sifton talked to an audience of 3,000 people in Calgary—until he was questioned regarding the matter of autonomy for the territories. His answers were so unsatisfactory that his audience refused to hear him. He got no farther, poor fellow.

What howls the Examiner and other Liberal sheets used to emit if a Tory candidate promised to work for a new post office or custom house. You don't hear even a whisper now when Mr. Hall is promising new wharves, new bridges, new drill hall, &c., &c.

Mr. Hall, in canvassing the employees of the General Electric Company, met with two rebukes from life long Liberals, who point blank declined to support a man who had secured his nomination by the grossest ballot stuffing and fraud. The Liberal candidate had 'nary a word to say," and passed on.

One would imagine from the hysterical shrieks of the Grit speakers that Canada should not have gone ahead with the rest of the world in trade and commerce during the last eight years. Did they expect her to stand still in the face of half a dozen good crops? Perhaps, they are surprised that the country prospered while they were in charge.

Talking about canals, has the Government, which has been in power for eight years, done a foot of new work on the Trent Canal? It seems that they have simply paid for the contracts which had been let by the Conservative Government. It seems strange that they are making so many promises just now. Why didn't they finish the canal during the last eight years?

The Examiner used to be very fond of quoting the resolution adopted in the Commons in the early nineties as follows:—"Be it resolved, that in the expenditure of public money the public interest, and not party favoritism should control, and that in the choice of places for the erection of public buildings, for post offices, custom house and inland revenue purposes, regard should be had to the amount of income collected and of public business done." To-day, the proprietor and the candidate as well are going up and down the side lines offering to the electors what the Globe used to call "pig wash."

Hardanger - Lessons given in this beautiful and popular art needlework at the Alhambra 168 Brock St. Specimens of the work will be cheerfully shown to ladies interested in needlework. Mrs. J. W. Morrow, Teacher and Designer.

Nelson & Stapleton
Real Estate Agents
387 Water-st. Phone 325.

Property for sale, purchase or exchange.

LOOK AT A FEW
—OF THE—
DROP PRICES
—AT—
H. ENGEL'S STORE
166 Simcoe Street, west of George Street

You! the greatest drop in the prices of Dry Goods, and Ladies' and Gents' Clothing will take place this and next week.

FOR MEN.

MEN'S FINE TWEED SUITS, worth $7 to $9, dropped to $4.50.

MEN'S TWEED PANTS, best make, regular price $2.25, dropped to $1.75.

MEN'S $4 RUBBER COATS, dropping price $2.75.

MEN'S TIES, special 3 for 25c.

FOR LADIES

MISSES' SKIRTS, made out of Cheviot Cloth, black, Oxford grey and blue, with silk trimming, sold for $4.50, dropped to $2.75.

We also have our Fall Coats, Suits, Furs and Blankets at reduced prices.

Saturday Bargains
For the Cold Weather

Serviceable, seasonable merchandise, at Special Saturday Prices.

BLANKETS

10 pairs, large size, white all-wool Blankets, size 68 by 86 inches, slightly soiled, regular price $3.50 per pair, special Saturday price $2.69 per pair.

NAVY BLUE FLANNEL

100 yards navy blue Flannel, good fine quality, 26 inches wide, special Saturday price 21c per yard.

UNBLEACHED TABLE DAMASK

200 yards Unbleached Table Damask, 56 inches wide, dice check pattern, heavy make, regular price 35 cents per yard, special Saturday price 27c per yard.

LADIES' BLACK CASHMERE GLOVES

25 dozen Ladies' Black Cashmere Gloves, all sizes, all wool, regular price 20 cents per pair, special Saturday price 12 1-2c per pair.

BOYS' AND GIRLS' SCHOOL STOCKINGS

50 dozen heavy wool Stockings, sizes 6, 6½, 7, 7½ and 8, regular price 17, 18, and 20 cents per pair. Special Saturday price 2 pair for 25c

HEAVY RIBBED STOCKINGS

Sizes 5½, 6, 6½, 7 and 7½, regular price 18c to 25 cents, special Saturday price, your choice for 18c per pair.

LADIES' UNDERVESTS

36 only ladies' long sleeve Undervests, gray, reguler price 35 cents, special Saturday price 25c each.

MEN'S UNDERWEAR

10 dozen extra quality men's wool fleece lined Shirts and Drawers, special Saturday price 60c each.

LADIES' COATS

12 only Ladies' Tweed Coats, in fawn, brown and green tweed effects, tight fitting back with the new drop shoulder, trimmed with plain broadcloth strappings, regular price $9, special Saturday price $6.50.

REMNANTS OF FLOOR OILCLOTHS AND LINOLEUMS

Some small pieces, some large enough for putting under stoves, to be cleared on Saturday at Half Price

Richard Hall & Son
DIRECT IMPORTERS. 353-355 GEORGE-ST.

BILL OF FARE
AT ROUTLEY'S

Value of this sale will be appreciated when you consider the high quality of the lines and the matchless small cost. Remember we have what we advertise, and never advertise goods that are not exactly as represented. Read the list—the value speaks for itself.

BOOK SECTION

1216 CATHOLIC PRAYER BOOKS and Books of Devotion, Manufacturers' Samples We secured the entire lot at 60c on the dollar. We now will sell a book worth $1.00 for 60c, 50c book at 30c, 10c book at 6c. We have them ranging in price from 5c to $3.

175 ENGLISH CHURCH PRAYER BOOKS, new edition, from each 12c.

300 STEEL ENGRAVINGS, size 20 x 24 and regularly sell at $1 00 each. Our price during this sale will be, each, 25c.

1000 NEW PAPER BOUND BOKOS, not the usual 10c kind, but the 25c line Titles and Authors, which you cannot get in the 10c editions. Our price on them during this sale, 10c.

1000 CLOTH BOUND BOOKS, regular 35, 50 and 75c editions, during this sale, choice, 25c.

Stationery Section

2000 SCRIBBLERS, good quality of paper, pretty cover, regular 5c, now 2 for 5c.

3500 LEAD PENCILS, regular 5c, during this sale 3 for 5c.

Wall Paper and Window Shades

1842 ROLLS GILT EMBOSSED WALL PAPER, suitable for Halls, Parlors and Dining Rooms. Also many colorings in Tapestry effects, some without borders, none of which sold at less than 25c per roll. During this sale the price per roll, with or without border, will be 5c.

ROOM MOLDING TO MATCH ANY PAPER.

Routley & Co'y
TORONTO. 292-4 Queen Street West. Phone Main 3028
PETERBORO' 379 George Street. Phone 368

Suitable Footwear
...FOR...
Fall Weather Wear

Is here in great plenty awaiting your demands. Don't let necessity urge you. BUY NOW. BUY HERE, and be prepared for wet, sloppy weather.

R. McWHINNIE
PHONE 230 384 GEORGE-ST.

THE HIGHEST AWARD

GOLD MEDAL At the World's Fair, St. Louis

HAS BEEN GIVEN TO

"SALADA"

CEYLON TEA. This is proof of the fact which we have always asserted, viz.: that in no other tea can you get the same quality or flavor.

Black, Mixed or Green. BY ALL GROCERS.

Japan Tea Drinkers, Try "SALADA" Green Tea

The Daily Review.

THURSDAY, OCT. 27, 1904.

WILL ASK CANADA.

To Modify Regulations Regarding Dumping of Goods.

London, Oct. 27.—(C.A.P.)—At a meeting of Liverpool Chamber of Commerce, referring to the new Canadian customs regulations, J. Crooks, said: "The members of the general trade committee were hopeful that if they put forward their moderate resolution the Canadian Government might recognize and remove or modify the conditions so as to make it possible for us to continue our legitimate trade."

The chairman said it was somewhat remarkable that Canada in protecting herself from the evil of dumping should put the Mother Country in such a jacket and make it almost impossible ta continue her trade with Canada. Canada, on the other hand, assisted in dumping in this country by giving bounties to their iron and steel manufacturers in order to supply the Mother Country with goods below the cost of production.

Charles Lancaster pointed out that Canada dumped more pig iron in this country than America, Germany and Belgium combined.

Low Cheese.

Cheshire cheesemakers complain of the lowness of prices. This they attribute to the competition with which they are met from Canada.

Tax On Food.

Sir John Gorst, in speaking at the Free Trade Union meeting at Macclesfield, said it was an undoubted fact that the tax upon food tended to raise the price of food, and the measure of advantage to the colonies of a tax upon food was the measure of increase in its price.

Grave Responsibility.

London, Oct. 27.—(C.A.P.)—Colonial Secretary Lyttleton, speaking at Warwick, said a grave responsibility would be incurred if the colonies, being willing to meet in conference, Great Britain was pusillanimous enough to refuse discussion.

A Farce and a Fraud.

London, Oct. 27.—In a general attack on the Government at Norwich, Sir Henry Campbell-Bannerman, Liberal leader, said a conference on the question of an unrestricted preference between the Mother Country and the colonies would be a farce and a fraud upon and befooling of the colonies because taxes on food were wholly opposed to the interests and sentiments of the British people. The country was sick of the whole thing. The fiscal controversy showed the Premier's contempt for the intelligence of the country.

TEAMSTER AND MURDERER.

Cold-Blooded Deed At An Early Hour Wednesday in Winnipeg.

Winnipeg, Oct. 27.—A brutal murder was committed in the city a few moments before 3 o'clock yesterday morning. Robert W. Taylor, a teamster, who lived in the west end of the city, entered all the rooms of the inmates of his house with a lamp and a bloody axe in hie hand and told them he had murdered his "old woman."

On investigation the inmates found Mrs. Taylor lying on a couch in her room, fully dressed, with her head split open and quite dead.

The murderer, who was sober and apparently in his senses, smoking his pipe, wanted to explain the nature of the wound. He then asked for a glass of whiskey. He had been in the house all day and had not been drinking more than his wont.

When handcuffs were put on him he remarked that he was quite comfortable. He formerly belonged to Cameron, Ont. His wife's maiden name was Rathbun. She came from Deseronto, Ont. As far as known there was no motive whatever for the crime.

The coroner stated that he did not believe the man was insane, notwithstanding his unaccountable crime and apparently inexplicable conduct.

Sent Up For Trial.

Ingersoll, Oct. 27.—In the police court yesterday afternoon, Mrs. William Dee was given her preliminary hearing on the charge of murdering her husband. After the evidence of three witnesses had been taken, which was much the same as that given at the inquest, the magistrate sent the prisoner up for trial at the spring assizes. The prosecution was conducted by Crown Attorney Ball of Woodstock, and J. L. Patterson, Ingersoll, defended.

Piles To prove to you that Dr. Chase's Ointment is a certain and absolute cure for each and every form of Piles, Blind, Bleeding and Protruding Piles, the manufacturers have guaranteed it. See testimonials in the daily press and ask your neighbors what they all think of it. You can use it and get your money back if not cured. One a box, at all dealers or Edmanson, Bates & Co., Toronto.

Dr. Chase's Ointment

TRAMPS MALTREAT BOY.

Strip Him of His Clothing and Gag Him in Woods.

Ottawa, Oct. 27.—Chief Hamilton is out in the country looking for a couple of armed tramps, who committed an outrage at Dalmeny on Saturday.

About 9 o'clock Saturday morning a little son of Alex. Stewart, a well-to-do farmer, went to the bush to cut a shinny stick, and on the edge of the woods was accosted by two men, who asked him where his father kept his money. The lad replied that he did not know, and the tramps led him further into the bush, where they stripped him completely of his clothing.

Leading the naked lad further in the bush, where is was particularly dense, the scoundrels gagged the youth and made off. Wandering in his pitiable condition, the little fellow bravely started to find his way home and succeeded in reaching it at 6 o'clock that evening. He told his story and Chief Hamilton was notified.

The boy was able to give a good description of the men, and they will likely be run down. One was a stoutly built man and carried a gun and was apparently well up in years. The younger had no gun, but in a belt he carried a pistol.

UNCLE SAM REFUSES THEM.

Wealthy Gypsies Refused Entrance Into the United States.

Montreal, Oct. 27.—Twenty Roumanian gypsies were up before Judge Fortier yesterday morning under a writ of habeas corpus. They had tried to enter the States but were deported, and then came to Canada. They were detained on the Ionian under orders from England, under the "undesirable immigration" law. The party are paid to have $20,000 in Boston, and are not apparently diseased. On the argument, P. Ryan, for the Department of the Interior, opposed the writ of habeas corpus, claiming that the people were gypsies of notorious character, who lived by fortune-telling and roguery. This the people denied. Their queen came down from Boston in an effort to release them, but the case was enlarged until to-day, pending word from the department. The judge ordered the women and children to be released under $1,000 cash bail. The queen at once produced $500 in American eagles, but the party had not the cash to make up the balance, and will have to remain on the Ionian until to-day.

Mrs. Hawes Took Rough on Rats.

Toronto, Oct. 27.—Mrs. Sarah Jane Hawes, who has had more than her share of this world's troubles, is dead, from a dose of "rough on rats." She took the stuff Tuesday, but subsequently repented, and used an emetic, after which she felt better and was able to attend to her regular duties. Later, however, she died from its effects. Mrs. Hawes was 36 years of age. She has five children, the eldest being 14. Nine years ago her husband deserted her. An inquest will be held.

Healer Preceded Death.

Calgary, Oct. 27.—Inspector Worsley returned from Olds Tuesday, where a post-mortem was held on the body of a man named Newsome, who died a week ago. Newsome was convalescent from typhoid and dismissing his medical practitioner he called in Fyke, a magnetic healer, who burnt powder, gave other treatment and declared him well. Newsome took a full meal and died shortly afterwards. A warrant is out for the arrest of Fyke, who cannot be found.

Demand For Canadian Boots.

Ottawa, Oct. 27.—Edgar Tripp, Canadian commercial agent in Trinidad, writes to the department here saying that there is a market for Canadian boots. Of $300,000 worth imported last year, Canada got only $5,000.

A Week at St. Louis

Do you know that the Greatest Exposition ever held closes in six weeks, and that if you miss it you will also regret doing so. Every business man that is trying to keep abreast of the times, can afford at least a week to see the World's best Exhibits, and it will be time and money well spent. Wide awake merchants are sending their bright young men and women to it. Why? Because it pays. If you want further information obtain copy of the Grand Trunk booklet, a beautiful illustrated publication of 48 pages, free at City Ticket Office. 24

There was an attendance of fifteen at the Bible Club last night. The interest is deepening from week to week. Mr. F. K. Holmes led the discussion of the theme. There is still room for new members.

VIVE LAURIER!

(After "Hoch! der Kaiser!")

I am the Premier of this great Dominion.
Without me it's like a cog without a pinion.
I run the country and I make the crops to grow,
That is myself—et le bon Dieu.

I am the builder of this great Confederation,
I am the maker of this great Western Nation.
I am the man besides who makes the money flow,
That is myself—et le bon Dieu.

Though democrat am I, yes, "right up to the hilt,"
I have not the glitter scorned of knighthood's "gilt."
For my acceptance was great honor to the Queen,
Also honor—to le bon Dieu.

In short, without me there is no prosperity,
And I rule our Country without austerity.
With me le bon Dieu pulls, and I, too, pull with Him,
That is myself—et le bon Dieu.

Pitiful Helplessness.

Victims of nervous diseases are most to be pitied because their ailment usually terminates in mental or physical helplessness. Paralysis, locomotor ataxia and insanity can only be avoided by building up the nervous system at the first sign of trouble, and there is no preparation so well suited for this purpose as Dr. Chase's Nerve Food, the great nerve restorative.

RECORD OF PETERBOROUGHS

How the East and West Ridings Have Gone Since Confederation.

The following is the political history of the Ridings of East and West Peterborough since Confederation, and the majority obtained by the successful candidate in each case.

In view of the election next week, it is advisable to cut the subjoined records out for future reference.

PETERBOROUGH, WEST.

In 1867, Perry, Cons., elected by 29 majority.

In 1872, J. Bertram, Lib., elected by 40 majority, and in 1874, by 91 majority.

In 1878, G. Hilliard, Cons., elected by 197 majority, and in 1882, by 160 majority.

In 1887, Jas. Stevenson, Cons., elected by 16 majority.

In 1891, James Stevenson, Cons., elected by 232 majority.

In 1896, James Kendry, Cons., was elected by 319 majority over Richard Hall, Lib., and by 1,263 majority over R. O. Newman, Ind.

In 1900, James Kendry, Cons., was elected by 351 majority over J. H. McClellan, Lib.

PETERBOROUGH, EAST.

In 1867, Grover, Cons. elected by 312 majority, and in 1872 by 52 majority.

In 1874, J. Hall, Lib., elected by 115 majority.

In 1878, John Burnham, Cons., elected by 26 majority, and in 1882, by 257 majority.

In 1887, John Lang, Lib., elected by 109 majority.

In 1891, John Burnham, Cons., elected by 29 majority.

In 1896, John Lang, Lib., was elected by 615 majority over John Burnham Cons.

In 1900, John Lang, Lib., was elected by 174 majority over J. A. Sexsmith, Cons.

LUNATIC RUSSIAN SQUADRON

Continued from page 1

bellicose nature. The Daily Mail editorially speaks of war threatening and gives in scare headlines, "Ultimatum to Russia Expires This Afternoon," etc. Without going to these lengths, nearly all the other papers are discussing the possibilities of war should the war party in St. Petersburg be able to influence the Emperor and Government into determination to shield the officers of the second Pacific squadron.

The unofficial explanation of Admiral Rojestvensky telegraphed from Vigo is stigmatized by The Morning Post and other papers as apparently that of a lunatic, whose continuance in a position of responsibility is a menace to every vessel that navigates the sea.

The Daily Telegraph, representing the Government view, says: "There is no doubt whatever of the Government's seriousness. No responsible Ministers would order a fleet athwart the path of the vessels of a foreign power without recognizing the responsibility of such a grave step; yet this is what His Majesty's Government has done with its eyes wide open."

An equally bellicose tone characterized the British correspondent's despatches from St. Petersburg.

Lord Rosebery, in sending a cheque for $500 for the sufferers, describes the North Sea affair as "an unspeakable outrage."

The Morning Post's Copenhagen correspondent gives the report that the captain of a British steamer, after passing the second Pacific squadron Friday night in the North Sea, saw two miles away a two-funneled steamer in distress, which apparently sank before he was able to reach her. It is suggested that the steamer had been attacked by the second Pacific squadron.

Killed By a Splinter.

Parry Sound, Oct. 27.—George Brethour was struck on the side of the head by a flying splinter while working in the Parry Sound Lumber Co.'s mill Tuesday morning, and died from the effects of the accident in the evening. The splinter of wood entered his head below the ear, shattering both jaws and inflicting terrible injuries to the mouth. It became firmly imbedded in the head and was removed by the surgeon from the opposite side of the head. Brethour was a resident of this town. He leaves a wife and one child.

MR. JOHN PRESTON BROKE HIS ARM

A SMITH FARMER'S MISHAP WHILE PICKING APPLES.

The Weekly Budget from Lakefield — Successful Hunting Party — An Adventure.

Mr. R. L. Bird, of Chicago, spent a few hours in the village on Monday, visiting friends.

Sheriff Paxton, of Whitby, was in the village last week, visiting his son.

Dr. W. A. Baker has returned from his trip to Cuba, and is well pleased with the country and climate.

Mrs. Bird and Mrs. Lattimer, of Peterborough, were in the village this week.

Miss Alice Wilson, of Peterborough, was in the village this week.

Miss Maggie Morton, of Fraserville, was the guest of Miss Morton last week.

Miss Ethel Richardson, of Peterborough, is the guest of her grandmother Mrs. Fitzgerald.

The Ladies' Aid are giving an At Home in the Town Hall on Hallowe'en which will be well patronized.

Mr. Frank Gray has sold his horse "Nigger" to a Toronto purchaser.

Mr. Thomas G. Wigg, of Thessalon, was in the village the guest of his brother, Mr. S. P. Wigg.

Miss Ray is moving into the house formerly occupied by Mr. Roy Bravender near the Baptist church.

Mr. T. Z. Webster has returned from Cuba delighted with its possibilities.

Miss Amy Watson is visiting friends in Peterborough.

Mr. William Charlton is moving into the village.

R. Graham & Son have opened out this week a large stock of Children's Jackets in all sizes.

Rev. C. A. Campbell arrived home from his tour to Cuba, St. Louis and other points. He is quite an enthusiast about the World's Fair. Since his arrival home his wife has presented him with a young son.

The Hockey Club are holding a concert in the town hall on Friday evening of this week, and have secured the services of Mr. George E. Fox, of Toronto, who always draws a full house in Lakefield.

The political pot has commenced to boil in Lakefield. Mr. Sexsmith had a large meeting here on Monday night, and Mr. Finlay will hold a meeting on Tuesday night of next week.

Mr. John Preston, of Smith, while picking apples, fell off a ladder, and broke his arm near the shoulder.

Mr. W. M. Graham was at Viamede on Tuesday.

Mr. A. V. Hill's personally conducted tour of hunters to Stop Log Lake was a great success. Among those in the party were Dr. W. A. Baker and Mr. R. P. Davidson, of Lakefield; Mr. Roland Hill, of Peterborough, and Charles Hill, of Bear Bay. They had a splendid time and report great quantities of partridges, duck and wild geese.

One of our young men had quite an exciting experience in Peterborough this week. While stopping to do some shopping he left his horse and carrriage at the door, and in the carriage a maiden fair. A street car came along, frightening the horse, which made a dash for liberty. The young man rushed manfully to check the progress of the horse, but unfortunately his overcoat got caught in the door latch, throwing him heavily to the pavement. He picked himself up and rushed after the horse, which the young lady had got under control when he arrived.

SOME KEENE HAPPENINGS

Mr. Sexsmith Has the Ladies With Him.

Mr. A. Chard spent Sunday in Sterling.

Rev. D. D. McDonald exchanged pulpits Sunday with Rev. Mr. Burns, of Sterling.

A meeting of Mr. Finlay's supporters was held in the town hall on Saturday night. Mr. R. F. McWilliams and Mr. Kerr, of Peterborough, spoke in Mr. Finlay's behalf. Also Mr. Finlay gave a short address.

A dance is to be held in the town hall on Friday, Oct. 28th.

Mr. Sam Mather intends leaving for Toronto next week.

The McCamus-Shearer hunting party intends leaving for their hunting grounds in the vicinity of Bancroft, about the end of this week. Their canoes and camping outfit were shipped Wednesday.

A large numer of Keene people went to Peterborough to hear Sir Wilfrid Laurier last Thursday.

Mr. Sexsmith's Keene meeting was held din the Town Hall on Tuesday. Dr. Shaw acted as chairman, and Mr. J. Hampden Burnham and Mr. Sexsmith addressed the audience.

A statement was made at the Liberal meeting on Tuesday which the Conservatives did not attempt to refute. This was the chairman's gallant opening remark, that the presence of so many ladies augured well for the success of the cause to which the meeting was devoted. But the ladies turned out in far greater numbers to Mr. Sexsmith's meeting.

For Working Boys

One of the courses in the Y.M.C.A. night school is for working boys. It includes arithmetic, spelling and writing. The aim is to have the boys just where they left off at school. Mr. T. J. Wallace, of the Central School, is the instructor. The class starts on this Wednesday night at 7.30 o'clock. All students should be in at the start.

A Soft Answer.

Actress (angrily)—Did you write that criticism which said my impersonation of "The Abandoned Wife" was a miserable failure? Critic—Ye-y-e-s. You see, you looked so irresistibly beautiful that it was impossible to fancy that any man could abandon you.

Unusual.

She (reading)—She folded her arms and looked the picture of scorn. He—How unusual! She—Why, pray? He—Scorn is always represented as pointing her finger at something or somebody.

True Enough.

"Now, then, children," said the teacher, "what is it we want most in this world to make us perfectly happy?"

"Do things we ain't got," shouted the bright boy in the back seat.

Lucky.

"Well, Pat, I heard your brother was sent to prison for life."

"Tis, but he's so delicate he'll never live to complete the sentence."

Be wiser than other people if you can, but do not tell them so.

ABSOLUTE SECURITY.

Genuine

Carter's Little Liver Pills.

Must Bear Signature of

Brent Good

See Fac-Simile Wrapper Below.

Very small and as easy to take as sugar.

CARTER'S LITTLE LIVER PILLS. FOR HEADACHE. FOR DIZZINESS. FOR BILIOUSNESS. FOR TORPID LIVER. FOR CONSTIPATION. FOR SALLOW SKIN. FOR THE COMPLEXION.

CURE SICK HEADACHE.

The Nuptial Knot

Will not be so well tied unless the Wedding Present is had at Sanderson's. Let us suggest some things:

Hawke's Cut Glass in beautiful pieces
Wedding and Gem Rings.
Pearl Jewelry, very appropriate for bride's presents.
Beautiful gold articles of handsome design.
Beautiful Mantle Clocks and Timepieces.
A full line of goods exactly the thing for the season.

SANDERSON
367 George-st

GRAND TRUNK RAILWAY SYSTEM

For Hunters

Single Fare for Round Trip to the Highlands of Ontario, including points Mattawa to Nipigon and Garden River, also Kopawa and Temiskaming.

On sale daily until Nov. 3rd. Valid returning until Dec. 30th.

Dominion Elections

Thursday, Nov. 3rd

Single Fare for Round Trip between all Stations in Canada. Going Nov. 2nd and 3rd. Valid returning until Nov. 4th.

World's Fair, St. Louis, $21.50

ROUND TRIP

Through Pullman Sleepers twice daily.

For tickets, illustrated literature and full information call at City Ticket Office or at Depot Ticket Office.

WM. BUNTON, City Ticket Agent.

CANADIAN PACIFIC

WILL ISSUE FOR GENERAL ELECTIONS

RETURN TICKETS AT SINGLE FARE

Good going on November 2nd and 3rd; returning until November 4th.

Between all stations in Canada, Port Arthur, Ont., and East.

Tickets and full particulars from your nearest Canadian Pacific Agent.

T. R. BODDY, City Passenger Agent, 243 George-st., Peterborough.

A. H. NOYMAN, Gen. Pass. Agent, Toronto.

Toronto Savings AND Loan Company

435-437 George-st., Peterboro.

HON. GEO. A. COX..... President

PAID UP CAPITAL $1,000,000.00
RESERVE FUND 400,000.00

SAVINGS DEPARTMENT

3½% Interest, compounded half-yearly, allowed on deposits of ONE DOLLAR and upwards.

ABSOLUTE SECURITY and PROMPT SERVICE is the basis upon which we solicit your account.

MONEY TO LOAN

At lowest current rates of interest. Further information furnished on application to

W. G. MOBROW, Manager.

Architecture

E. M. STOREY

ARCHITECT, ETC., 178 Wellington Street, Kingston, Ont. All orders promptly attended to and guaranteed satisfactory in every particular.

Medical

J. MALCOLM McCULLOCH, M.D.,

HONOR GRADUATE McGILL UNIVERSITY, Montreal, late house physician Royal Victoria Hospital, Montreal. Office, corner Stewart and King-sts., Peterborough. Office hours, 8 to 10 a.m., 1 to 3 p.m., 7 to 8.30 p.m. Phone 118.

G. E. MARSHALL, M.D.,

MEMBER ONTARIO COLLEGE PHYSICIANS, and Surgeons, graduate Detroit College of Medicine. Office and residence, 330 Hunter-st., Peterborough. Phone 244.

T. POPHAM McCULLOUGH

M.D., EYE, EAR, NOSE AND THROAT (Office Removed to No. 144 Brock Street, Peterborough

Dental

DR. H. A. WOOD

DENTIST

Dental Rooms No. 403½ (upstairs) George St., opposite Adam Hall's. Phone No. 38. Day or night.

DR. R. F. MORROW

MASTER OF DENTAL SURGERY, and Gold Medalist, R. C. D. S. Office in his old stand over China Hall, Room No. 1, Corner of George and Simcoe Streets.

Legal

R. E. WOOD

BARRISTER, SOLICITOR, ETC. Office in the Bank of Commerce Building. MONEY TO LOAN.

W. H. MOORE

BARRISTER, SOLICITOR, in the Supreme Court, etc. Office—Corner of George and Hunter Streets, over Bank of Toronto.

D. O'CONNELL

BARRISTER, SOLICITOR, ETC. Office 154½ Hunter Street, two doors West of Post Office, Peterborough. MONEY TO LOAN.

HALL & HAYES

BARRISTERS, SOLICITORS & NOTARIES PUBLIC, Hunter Street, Peterborough, next to English Church. MONEY TO LOAN at the lowest rates of interest.

E. H. D. HALL. LOUIS M. HAYES

HALL, MEDD & DAVIDSON

Successors to Stratton & Hall.

BARRISTERS, SOLICITORS, ETC., Peterborough, Ont. Office—Corner of Hunter and Water Streets, over Bank of Commerce.

E. D. HALL. S. T. MEDD W. S. DAVIDSON

EDMISON & DIXON

BARRISTERS, SOLICITORS, ETC. Office in Claxton's Block, Corner Hunter and George Streets, over Dickson's Store.

DENNISTOUN, PECK, KERR & STEVENSON

BARRISTERS, SOLICITORS, NOTARIES, ETC., 415 Water Street, Peterborough.

E. K. DENNISTOUN F. D. KERR
C. A. PECK A. STEVENSON

Money

ROGER & BENNET

BARRISTERS, SOLICITORS, ETC., 376 Water Street, Peterborough Telephone No. 183.

MONEY AT EASY TERMS 5 PER CENT.

ONTARIO BANK

PETERBOROUGH BRANCH

General Banking Business Transacted

SAVINGS BANK DEPARTMENT

INTEREST RATES OF INTEREST allowed on deposits of $1.00 and upwards. Corner Water and Simcoe Streets.

JOHN GRAND, Manager.

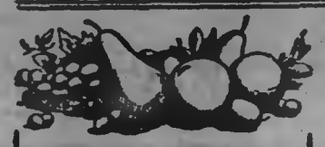

You know the action of fruit.

Apples, on the kidneys—oranges, for stomach and appetite—prunes and figs for the bowels. But—fresh fruit won't CURE these organs when diseased: they can only HELP to keep them well.

Fruit-a-tives

or Fruit Liver Tablets

can—and DO—cure. They are fruit juices—but changed chemically and medicinally, by our secret process. So remarkable is this convertion, that "Fruit-a-tives" cure all Stomach, Liver, Kidney and Skin Diseases, where the fresh fruit would have no effect on the trouble.

50c. a box. At all druggists.

FRUITATIVES, Limited, OTTAWA.

The Daily Review.

THURSDAY, OCT. 27, 1904.

FIREWORKS AND PARADE

Outward and Visible Signs of Mr. Borden's Popularity At Home.

Halifax Accords a Great Reception to the Leader of the Opposition Who Arrived For Nomination Day—15,000 People Turned Out to Honor the Great Public Ownership Leader—Buildings Were Decorated and Illuminated.

Halifax, N. S., Oct. 27.—R. L. Borden arrived last night in the city to be present at the nomination to-day. When the train pulled into the station shortly after 8 o'clock, that building and the streets leading to it were crowded. Thousands of people had gathered there to welcome him.

The weather was threatening, a little rain having already fallen, and a procession was hurriedly formed, but this only seemed to fan the excitement, as a few minutes afterwards, when the procession had started, the cheering, which had been going on since the train arrived, swelled to an uproar which lasted many minutes. Fireworks were set off and red fire made the scene as light as day. Over a hundred teams were in the procession, which went over a three mile route.

The fireworks were added to by the searchlights of H.M.S. Ariadne, the flagship on this station, which were kept playing over the city and across the sky.

In Mr. Borden's barouche were Mrs. Borden, J. C. O'Mullin, his running mate, and Mrs. O'Mullin. All along the route the streets were crowded, and it is estimated that fully 15,000 people turned out to do honor to the great leader.

Buildings were decorated and illuminated, and fireworks were sent up from business houses and hotels. Hundreds of visitors are already in the city from all parts of the province to attend the great meeting to-night.

Sir Wilfrid For Two Seats.

Ottawa, Oct. 27.—Sir Wilfrid Laurier will be the Liberal candidate in Wright County. After much persuasion by the head men in the party, the three Liberal aspirants have agreed to bury the hatchet and retire to give way to their leader. The convention which was held some time ago selected H. A. Goyette as candidate, at least so the chairman decided. F. Barrette also claimed to have the support of the convention.

E. B. Devlin, backed by his brother, C. R. Devlin, the man from Galway, announced at the convention that he was in the field to stay and he straightway began an energetic canvass. Hon. Raymond Prefontaine and others tried to pour oil on the troubled waters, but the three were obdurate. But everything is now settled.

E. B. Devlin stated yesterday afternoon that he had retired from the contest in Wright County at the Premier's personal request, and that Sir Wilfrid would be nominated today.

"I did not retire for Mr. Prefontaine or anybody else," said Mr. Devlin. "I would not retire in favor of anybody else. This is all I have to announce."

A further statement may be made at the nomination to-day by Mr. Devlin. The other candidates, Messrs. Barrette and Goyette, had agreed to retire in favor of the Premier, provided Mr. Devlin did so.

Sir Wilfrid also stands for Quebec East.

When Trouble Will Begin.

Montreal, Oct. 27.—Sir Wilfrid Laurier will be nominated to-day as the Liberal candidate in Wright. Mr. Devlin and Mr. Goyette consented to withdraw from the contest. The matter was settled yesterday at the Windsor, where the Premier and Charles Devlin were in conference.

Those, however, who understand the situation, declare the trouble will begin again as soon as the county is re-opened, for it is not to be supposed that in case of his return for Wright the Premier will sit for that constituency.

—The house famine will soon be at an end if any more houses are built in Peterborough. All over town new residences are being erected, and even this late month some are going up.

HEAVY FIGHTING AHEAD

Armies Cannot Much Longer Defer Renewal of Battle.

Russ and Jap Strengthen Their Positions and Are Prepared to Resume Fighting At Any Moment—Sharpshooters Are Active—Throughout the Night Beijing Is Cautioned From the Trenches—Jap Sacrifice to Port Arthur.

St. Petersburg, Oct. 27.—General Kuropatkin telegraphs that there was no fighting of importance Oct. 25. He adds:

"A desultory artillery fire was maintained all day long upon the front of our right flank by both the enemy and ourselves.

"On the night of Oct. 24 the Russian volunteer sharpshooters ambushed advancing Japanese outposts and forced them to retire southward. Another detachment recovered a Russian gun carriage.

Ready to Resume Fighting

Mukden, Oct. 27.—There was no incident of importance Tuesday. Both armies are resting and preparing to resume the slaughter.

There is a rumor among the Chinese at Mukden that the Japanese are ready to attack.

Battle Soon to Be Renewed.

St. Petersburg, Oct. 27.—The quiet now prevailing at the theatre of war is considered to be only the calm before a storm. There is every indication of the imminence of the resumption of fighting on a large scale, as the proximity of the two armies makes it impossible for them to much longer defer a renewal of the battle.

Field Marshal Oyama is reported to be fortifying his whole line south of the Sha River, showing that he is preparing to meet the Russian onset. Not a ray of light as yet has been shed upon Kuropatkin's plans.

Authorship Traced.

Viceroy Alexieff's order of the day announcing Kuropatkin's appointment to the troops is in the same grandiose vein as Kuropatkin's order of Oct. 5, and is regarded as having definitely established the authorship of that ill-starred document. While Alexieff takes particular pains in turning over the supreme command of the land forces to Kuropatkin to inform the soldiers and the world of the marks of Imperial confidence reposed in him and to announce that he will remain as Viceroy, the order is considered as virtually his farewell address, and that it will soon be followed by his return to St. Petersburg. His elimination as a factor of the military situation has caused a sigh of relief.

Japs Must Sacrifice Many Men.

London, Oct. 27.—Under date of Oct. 22, the Port Arthur correspondent of The Daily Telegraph, describing the defences of that place, says the Japanese will achieve a wonderful success if they can capture the fortress with a loss under 30,000 men, for the garrison, though worn down and few in numbers, can hold their strong defences with no great daily casualties from the bombardment of the heaviest ordnance, and that the Japanese must sacrifice great numbers to gain even the advanced defences, which are as strong as forts. This despatch reached The Daily Telegraph by way of Yinkow.

TREATMENT OF PILES

Permanence of Cure the True Test

Many so-called pile remedies will afford the user slight temporary relief, and the majority of those afflicted do not expect more than this.

The average sufferer, after having tried every preparation recommended for the cure of piles, comes to the conclusion that there is no cure except by an operation, and rather than undergo this "last resort" he suffers on, resigned to the situation so far as may be. The attention of those interested is invited to the following experience.

"After ten years of suffering from blind, bleeding and protruding piles, and after using every remedy I could hear of without any benefit, I finally bought a fifty cent box of Pyramid Pile Cure, and used it with such good results I bought next a dollar box, which finished up the job. That was nearly six years ago, and as far as piles is concerned I am cured, and have never felt a symptom of them since.

"Many others have used this remedy by my advice, with the same results, and I always recommend it to sufferers with piles.— — C. H. Potts, Burlington, Kans.

Testimony like this should convince the most skeptical the Pyramid Pile Cure not only cures, but cures to stay cured. It is in the form of a suppository, can be applied in the privacy of the home, directly to the parts affected, and does its work quickly and painlessly.

Druggists generally sell this famous remedy for fifty cents a package and sufferers are urged to buy a package now and give it a trial tonight. Accept no substitutes.

A little book describing the causes and cure of piles is published by the Pyramid Drug Co., Marshall, Mich., and same will be sent free to any address for the asking.

A Handsome Souvenir

From the presses of the Review has just been issued a beautiful souvenir of the lift lock, pages 9x12, with handsome cover. Large plates of the scene at the lift lock on the Opening Day, the lock seen from the upper and lower reaches, from the west side, of one of the gigantic lifting rams, the mechanism of the chamber gates, etc., and a concise description of the building and operation of the lift lock. Price, in a card wrapper for mailing, 25c. To be had at A. H. Stratten & Co's, the Imperial Book Co. and at the Review stationery.

THE FAIR

NEW BOOKS

OLD GORGON GRAHAM (Lorimer)
NANCY STAIR (Lane)
THE GIVERS (Freeman)
A LADDER OF SWORDS (Parker)
SIR MORTIMER (Johnston)
BRUYVER JIM'S BABY (Mighels)
THE SEEKER (Wilson)
FRENCHY (Sage)
GOD'S GOOD MAN (Corelli)
THE LOVE OF AZALIA (Watanna)
THE PRINCESS PASSES (Williamson)
BEVERLEY OF GRAUSTARK (McCutcheon)
ME THAT EATETH BREAD WITH ME (Keays)
MY JAPANESE PRINCE (Gunther)

The Fair

IMPERIAL BOOK CO.

Sole Proprietors.

MANSLAUGHTER, NOT MURDER.

Salvatore Peccello Sentenced to Three Years in Penitentiary.

Port Arthur, Oct. 27.—The fall assizes began here Tuesday with Judge Osler presiding. There were three cases in the docket, King v. Salvatore Peccello charged with the murder of S. Mezzo on June 6 last. The Carlstadt shooting case, in which L. Sasso Andra was charged with shooting Engineer Towkle and Thomas Ward, C.P.R. trainmen, with intent to kill, and King v. F. Hubert, forgery.

In the Peccello murder case the evidence went to show that the accused and the deceased had a dispute over some money matters. A scuffle ensued, during which Mezzo was fatally shot. He died an hour afterwards. F. H. Keefer made a strong plea on the self-defence theory, based by a much larger and stronger man than the accused. R. C. Clute, K.C., for the Crown, made a forceful address to the jury.

Judge Osler's address was impartial, but it leaned toward the prisoner. After being out more than three hours the jury returned to the court room with a verdict of manslaughter. The judge imposed the sentence of three years in the provincial penitentiary.

The jury in the Andra shooting case rendered a verdict of guilty. The sentence was three years in the Kingston penitentiary.

The Hubert forgery case was traversed to the next court, there being no civil cases upon the docket. The court closed yesterday afternoon.

Do You Choose

YOUR MEDICINE WITH CARE AND INSIST ON HAVING

Dr. Chase's Syrup Linseed AND Turpentine

OR AILMENTS OF THE THROAT AND LUNGS.

You cannot be too particular in buying medicine.

It may be a question of life or death.

There are so many cough and cold remedies that there is a tendency to be careless in the selection of treatment and yet what is more dangerous than a cold!

You would not think of taking any medicine that might be offered for heart trouble or kidney disease, and yet far more people die from the result of neglected colds than from these ailments.

INSIST ON HAVING A MEDICINE OF RELIABILITY AND REPUTATION, SUCH AS DR. CHASE'S SYRUP OF LINSEED AND TURPENTINE.

This great family medicine has stood the test of years, and never disappointed those who put their trust in it as a cure for croup, bronchitis, whooping cough, asthma, coughs, colds and throat troubles.

Do not be satisfied with substitutes and imitations for they lack the curative powers which have given Dr. Chase's Syrup of Linseed and Turpentine its world-wide reputation.

MRS. GEO. GOOD, Tichborne, Addington Co., Ont., writes: "It is with pleasure that I certify to the wonderful success of Dr. Chase's Syrup of Linseed and Turpentine as a cure for colds. It is the best and surest treatment for coughs and colds that we have ever been able to find —Mrs. Geo. Good, Tichborne, Addington Co., Ont."

MRS. A. A. VANBUSKIRK, Robinson street, Moncton, N. B., writes: "For years I have used Dr. Chase's Syrup of Linseed and Turpentine for my children when they have colds in the winter. I first used it with my daughter, who suffered from a severe form of asthma. The least exposure to cold would lay her up and she would nearly suffocate for want of breath. I must say I found it to be a most satisfactory treatment, and it has entirely cured her. It seems to go direct to the diseased parts and bring the desired relief."

Dr. Chase's Syrup of Linseed and Turpentine, 25 cents a bottle, at all dealers or Edmanson, Bates & Co., Toronto. 6

THE MARKET REPORT

Peterborough Market

WHEAT

Wheat	$0 00 to

FLOUR AND MEAL

Flour, family, cwt	$2 75 to 3 00
Flour, bakers' cwt	2 80 to 3 00

COARSE GRAIN

Barley, per bushel	0 40 to 0 43
Peas, small	0 60 to 0 70
Peas, mammoth	0 60 to 0 70
Oats	0 32 to 0 34
Buckwheat	0 45 to 0 50
Rye	0 40 to 0 48

WOOL AND HIDES

Wool, unwashed	0 06 to 0 07
Fleece Wool	0 11 to 0 18
Veal Calf Skins	0 08 to 0 10
Deacons	0 40 to 0 50
Beef Hides, per cwt	6 50 to 7 00
Sheepskins	0 50 to 0 60

MEAT, POULTRY AND DAIRY PRODUCE

Beef by the ½, per cwt	4 00 to 5 00
Mutton, per lb	0 07 to 0 09
Lamb, quarter, per lb	0 08 to 0 11
Dressed Hogs, per cwt	6 50 to 7 00
Pork by the ½, per lb	0 08 to 0 09
Lard	0 10 to 0 12½
Chickens, per pair	0 50 to 0 60
Ducks, per pair	0 60 to 1 00
Geese, each	0 80 to 1 25
Turkeys, each	1 00 to 1 50
Butter, fresh roll, per lb	0 20 to 0 23
Butter, crock	0 16 to 0 18
Eggs, per doz	0 20 to 0 22

LIVE STOCK

Cattle, exporters	0 4 to 0 04½
Choice butchers, steers & heifers	0 3½ to 0 03¾
Light heifers and cows	2 50 to 3 00
Feeders, 1000-1100	3 00 to 3 25
Stockers	0 02 to 0 02½
Hogs, select, 120-160	4 90 to 5 00
Fats and heavies	4 90 to 5 00
Lights	4 25 to 4 75
Sows	3 00 to 3 25
Stags	0 1½ to 0 02
Sheep	3 00 to 3 25
Lamb, per lb	0 3½ to 0 04

GENERAL

Potatoes	0 50 to 0 75
Carrots	0 40 to 0 45
Wood, hard	6 50 to 8 00
Wood, soft	3 00 to 5 00
Straw, per load	2 00 to 3 00
Tallow, rendered, per lb	0 06 to 0 08
Hay, timothy, per ton	9 00 to 9 50
Hay clover, per ton	7 00 to 8 00

Wheat Futures At Liverpool Close Higher —Live Stock Markets—The Latest Quotations.

Wednesday Evening, Oct. 26.

Wheat futures closed at Liverpool ¼d higher, corn ⅝d to ½ higher.

FOREIGN MARKETS.

London—Closing—Wheat on passage—Buyers indifferent operators. Cargoes La Plata, f.o.r.t., steam loading, 32s; parcels No. 2 Calcutta Club, Oct.-Nov., 31s 3d; Nov.-Dec., 31s 1½d; Dec., 31s 1½d. Corn on passage—Firm, but not active. Cargoes La Plata, yellow, rye terms, Nov.-Dec., 29s, parcels Nov. 29s 1½d, parcel Dec. 29s 3d. American mixed nominal. Flour—Spot quotations Minn. patent 23s 6d. Wheat—Spot is steady, Walla 18½s.

Paris — Opening—Wheat—Tone steady; Oct., 22f 5c; Jan. and Feb., 24f 35c. Flour—Tone steady; Oct., 30f 65c; Jan. and Feb., 31f 35c. French country markets dull.

Paris—Closing—Wheat—Tone quiet; Oct., 22f 5c; Jan. and April, 24f 35c. Flour—Tone quiet; Oct., 29f 60c; Jan. and April, 31f 35c.

TORONTO ST. LAWRENCE MARKET.

Grain—		
Wheat, white, bush	$1 05	....
Wheat, red, bush	1 02	1 04
Wheat, spring, bush	0 98	....
Wheat, goose, bush	0 90	0 91
Beans, bush	1 80	1 90
Barley, bush	0 48	0 50
Oats, bush	0 26½	0 27
Rye, bush	0 75	....
Peas, bush	0 53	....
Buckwheat, bush	0 48	0 50

LIVERPOOL GRAIN AND PRODUCE.

Liverpool, Oct. 26.—Closing—Wheat—Spot nominal; futures quiet; Dec., 7s 5¼d; March, 7s 6¾d; May, 7s 5¾d.

Corn—Spot American mixed firm, 4s 7¼d; futures steady.

Lard—Prime western dull, 37s 3d; American refined dull, 35s 3d.

Turpentine—Spirits dull, 30s 6d.

CATTLE MARKETS.

Receipts Are Low at Buffalo—Hog Market Dull and Prices Lower.

EAST BUFFALO CATTLE MARKET.

East Buffalo, Oct. 26.—Cattle—Receipts, 800 head; steady; prime steers, $5.20 to $5.75; shipping, $4.75 to $5.25; butchers', $4 to $4.75; heifers, $2.75 to $4.25; cows, $2.50 to $4; bulls, $2.25 to $4; stockers and feeders, $2.25 to $2.60.

Veals—Receipts, 150 head; steady, $5.50 to $7.75.

Hogs—Receipts, 4600 head; dull, 10c to 20c lower; heavy, $5.40 to $5.50; mixed, $5.35 to $5.45; Yorkers, $5.10 to $5.40; pigs, $4 to $5.10; roughs, $4.60 to $4.75; stags, $3.75 to $4.25; dairies and grassers, $5 to $5.30.

Sheep and Lambs—Receipts, 7600 head; sheep steady; lambs slow; native lambs, $4.50 to $5; yearlings, $4.50 to $4.75; wethers, $4.25 to $4.50; ewes, $3.75 to $4; Canada lambs, $5 to $5.60; sheep, mixed, $2 to $4.25.

NEW YORK LIVE STOCK.

New York, Oct. 26.—Beeves—Receipts, 1783; good steers barely steady; others slow to 15c lower. Bulls steady. Cows dull and generally 10c to 15c lower; native steers, $3 to $5.60; stags and oxen, $2 to $4; bulls, $2 to $3.65; cows, $1.05 to $2.75; calves steady; exports 644 cattle, 30 sheep and 200 quarters of beef; to-morrow, 500 cattle.

Calves—Receipts, 1241; good veals steady; others trifle easier; grassers dull and weak; westerns nominal; veals, $4.50 to $6.50; little calves, $3 to $4.25; grassers, $3.50 to $3; dressed calves weak; city dressed veals, 8c to 13c per lb.; country dressed, 8c to 11½c.

Sheep and Lambs—Receipts, 10,323; sheep steady; lambs more active, generally steady; some sales lower; few cars unsold; sheep, $3 to $4.50; culls, $1.50 to $2.75; lambs, $5.25 to $6.12½; few choice state lambs, $6.15 to $6.25; Canada lambs, $5.50; culls, $3.50.

Hogs—Receipts, 6117 head; market lower; best state hogs, $5.60.

CHICAGO LIVE STOCK.

Chicago, Oct. 26.—Cattle—Receipts, 22,000, including 600 westerns; market 10c lower; good to prime steers, $5.20 to $5.75; poor to medium, $3.50 to $5.40; stockers and feeders, $2 to $4; cows, $1.20 to $4.30; heifers, $2 to $5; canners, $1.25 to $2; bulls, $2 to $4.10; calves, $3 to $6.50; Texas-fed steers, $4.10 to $5.60; western steers, $3.25 to $5.25.

Hogs—Receipts, 32,000; market 10c lower; mixed and butchers', $4.80 to $5.40; good to choice heavy, $5 to $5.35; rough heavy, $4.75 to $5.10; light, $4.75 to $5.25; bulk of sales, $5 to $5.25.

Sheep—Receipts, 30,000; market steady; good to choice wethers, $4 to $4.75; fair to choice mixed, $3.25 to $4; native lambs, $4 to $5.25.

CHEESE MARKETS.

Peterboro, Oct. 26.—The regular meeting of the Peterboro cheese board was held here this morning. The buyers present were Messrs. Whitton, Kerr, Gillespie, Fitzgerald, Wrighton, Rollins. Thirty seven factories boarded 4800 boxes of cheese. The bidding opened at 9⅛c and was raised to 9¼c, at which price all the factories but seven were sold. Mr. Whitton bought 2000 boxes and Mr. Rollins the balance. Upon motion it was agreed that no factories should make cheese between Nov. 1 and May 1, as it was the opinion that the cheese made in this period was of an inferior nature. The board adjourned for two weeks.

Railway Commission's Order.

Ottawa, Oct. 27.—The Railway Commission have issued an order authorizing the expropriation of land on the Toronto Esplanade for railway purposes, subject to certain conditions.

The Board's order, it must be understood, does not go into effect immediately. It will be submitted to each of the interested parties, and if they have any reasonable objection to urge, or modification to suggest, the board will take it into consideration.

Mr. Petrie has already approached to the Board against the closing of Station street.

Stabs Girl Wife.

Montreal, Oct. 27.—Montreal detectives are scouring the country for an Italian organ-grinder named Pietro Luzzi, who Tuesday night severely stabbed his wife during a quarrel. Luzzi is 45 years of age and his wife a pretty girl of 16. Jealousy was the cause of the trouble. It is expected that the girl-wife will recover.

Should Be Careful.

Woodstock, Oct. 27.—At noon yesterday the jury in the case against Constable Tisdale, charged with unlawfully shooting William Swartz, brought in a verdict of not guilty, but they added a recommendation that Tisdale be more careful in the use of firearms.

Rosemount Overdue.

Fort William, Oct. 27.—No news has been received of the steamer Rosemount, which is ten days overdue from this port.

Degree For Morley.

Montreal, Oct. 27.—The degree of LL.D. was yesterday afternoon conferred upon Hon. John Morley by McGill University.

ASTHMA

Clarke's Kola Compound is advertised by the thousands it has cured.

If every sufferer from Asthma would read the grateful testimonials of people who have been forever cured by Clarke's Kola Compound, they would no longer doubt the remarkable virtues of this grand remedy. When people have been tortured with Asthma for from 10 to 20 years, and have then been cured by Clarke's Kola Compound, they know what a boon this famous preparation is to asthmatics. If you will write us, we will send you a free sample of Clarke's Kola Compound and a booklet containing the unsolicited testimonials from Canadian people.

Mrs. A. W. Burton, Tory Hill, Ont., writes: "Clarke's Kola Compound keeps my husband in better health than anything else he has ever taken, and he is now able to work all the time."

The Griffiths & MacPherson Co., Limited, Toronto, Canada.

COAL

PEA COAL, Per ton, $5.50

EGG STOVE CHESTNUT " 6.50

FOR THE BALANCE OF OCTOBER

Office open to 9 o'clock p.m. Phone 337. Call and see before buying your coal.

George Stevens

DOMINION ELECTIONS.

West Riding of Peterborough

Mr. Jas. Kendry

the Liberal-Conservative Candidate, Will address the Electors of the Riding at the following places:

BUCKHORN—Friday, Oct. 28th, 7 30 p m
ENNISMORE—Monday, Oct. 31, 7.30 p. m

Electors are earnestly invited to come and hear the discussion. Mr. Kendry will be glad to be accompanied by other speakers, who will also address the meeting.

GOD SAVE THE KING.

T. E. BRADBURN, Pres. W. R. L. C. A.

J. W. GARVIN Sec'y W. R. L. C. A.

IF A CHANCE IS TAKEN WE TAKE IT

In buying our Clothes you take no chances. If there is a chance, we take it—in this way: We say to you, "Take this suit or that suit, just as the fancy or style may please you." We will guarantee it to be right in every detail of construction. If there is a "slip" we are the losers.

Bring back the suit, get a new one, or your money. Do we make it clear? "Truly" we have a great guarantee.

FALL AND WINTER SUITS from $5 to $19.

TULLY, MERRELL & MEREDITH.

Outfitters for Gentlemen and their Sons.

COMING!

Winter is coming and it is time for you to secure for yourself a comfortable home. Call at our office where we can tell you about many comfortable homes at moderate prices.

Two 2 story Brick Houses at $800 each. Convenient to Wm. Hamilton's. Two 2 story Brick near C.G.E. Works at $1100 each. Two six roomed Houses near C.G.E. at $1,400 each.

Beautiful Lots on the Wescott property overlooking the Little Lake at right prices. Several new houses for sale at moderate prices. Be sure you see us before buying anything.

A. BROWN & CO.

Hunter-st. Phone 166

HAVE YOU SEEN?

The New Edition of the

FAMOUS STODDARD LECTURES

offered here for a SHORT TIME ONLY by our Salesmen at

WHOLESALE RATES

Balch Bros. Co., Boston.

Coal and Wood

The Best, Well Screened, Bright Coal all sizes, delivered promptly. All Lehigh. You get satisfaction using our coal.

FIRSTCLASS DRY HARDWOOD NOW IN STOCK

I. E. A. FITZGERALD

Cor. Brock and Aylmer St. Telephone 111

SUPPORT BORDEN'S POLICY OF ADEQUATE PROTECTION FOR OUR INDUSTRIES

SEASONABLE FUR SPECIALS

OFFERED ALL THIS WEEK

ALASKA SABLE SCARFS, 72 inches long, with 6 and 8 tails in front $15 each.

ALASKA SABLE SCARFS, 45 inches long, trimmed with cluster of 6 tails, $9.50 each

COLUMBIA SABLE SCARFS, 80 inches long, trimmings of 8 tails, and silk cord and ornament, $12.50 each.

COLUMBIA SABLE SCARFS, 45 inches long cluster of 6 tails, $5.00 each.

BLACK MARTIN SCARFS, 72 inches long, trimmed with 6 tails, for $8 each.

NEW STYLE LADIES' FUR-LINED JACKET, dark tweed and black beaver cloth coverings, lined kaluga through body and sleeves, length 30 inches, $15 each.

NEW STYLE LADIES' FUR-LINED JACKET, 30 inches long, black frieze finish cloth, lined through body and sleeves with Hampster, for $18.50 each.

MEN'S FUR-LINED COATS, 50 inches long, black beaver cloth coverings, lined with marmot, and collar and lapels of German otter, $30 each.

MEN'S FUR-LINED COATS, 50 inches long, fine imported beaver cloth coverings, lined throughout with best winter muskrat, trimmed with selected Persian Lamb. $55 each.

ANYTHING AND EVERYTHING IN FURS AT CLOSEST MANUFACTURER'S PRICES.

Barrie's

Manufacturing Furriers.

VICE-ADMIRAL DECLARES HE WAS ATTACKED

He Opened Fire, but Ceased When He Saw the Trawlers—A Swedish Vessel Fired on—No Sign of End to Deadlock—America's Moral Support—Russian Fleet to be Barred at Gibraltar—Peaceful Settlement Probable

Special to the Review.

St. Petersburg, Oct. 27.—Vice Admiral Rojestvensky's explanation of the trawlers incident is fully as sensational as the news of the firing upon the fishing fleet, which set all England aflame. He declared he was attacked in the darkness by two torpedo boats, which came upon the squadron from the direction of the fishing fleet. He opened fire and believes he sank one of the torpedo boats, the other making off for cover among the fishermen. As soon as he noticed the fishermen Admiral Rojestvensky ceased firing. He proceeded on his way without leaving any vessels behind, and says he believes the vessel which the fishermen reported remained on the scene for six hours without offering succor to the drowning men was the other torpedo boat either waiting for her consort or repairing damage inflicted by the fire of his ships.

London, Oct. 27.—Correspondent of Lloyds at Gefle, Sweden, telegraphs that the Swedish steamer Alderbaren from Hull, reports that she was fired at by a supposed Russian warship in the Skagrack at 10 o'clock on the morning of Oct. 21st, but sustained no damage.

London, Oct. 27th (1.40 p.m.).—Up to this hour there is do sign of an end to the deadlock over the question of the punishment of the Russian officers responsible for the North Sea tragedy. As regards the British demand for their punishment being an infringement of Russian sovereignty rights, Ambassador Bankendorf, in his interview with Lord Lansdowne to-day, maintained that such punishment must be taken on the spontaneous initiative of the Emperor's Government, and that a demand from a foreign power that Russia shall punish her officers cannot be entertained.

London, Oct. 27.—The Central News asserts that the Secretary of the American Embassy, Henry White, has assurred Lord Lansdowne of America's entire sympathy and moral support.

Flume Hungary, Oct. 27—The division of the British Mediteranneau squadron, now here, has received urgent orders from the Admiralty to unite with the division anchored at Pola Austria, and to continue its voyage eastward.

London, Oct. 27—While no time limit for the receipt of Russia's reply has been fixed it is generally understood that the route of the Russian squadron past Gibraltar will be barred by the channel squadron, commanded by Vice-Admiral Lord Charles Beresford.

London, Oct. 27—At 3 o'clock this afternoon, Lord Lansdowne expressed his belief that a peaceful settlement with Russia would be arrived at.

INSURED SATISFACTION.

You and your suit are going to be long companions.

Are you going to be happy together, or is there going to be friction, with an early relegation of your suit to the "Cast offs"?

Are you going to take a suit from a custom tailor and try to believe it is all right and that it fits you—because he tells you it does when you know that it does not, and that it is an absolute disappointment?

Semi-ready assures you of entire satisfaction.

The extensive assortment of Semi-ready offers you ample opportunities to suit your individuality.

You can detect the least unsuitability before you pay a farthing.

We will return your money even after you have the suit home.

You couldn't make a man believe a Semi-ready fitted him if it didn't.

Semi-ready Tailoring

Cressman's PETERBORO.

DIAMOND HALL.

WATCHES ARE RUINED

Did it ever occur to you that more Watches are ruined by incompetent workmen than by actual wear. We are experts in the repair of Watches, having spent a whole life time among them, and if yours needs adjusting and passes through our hands we guaranteed satisfaction.

FROST'S

DIAMOND HALL

NEVER SUBJECTED TO SPANISH RULE

THE MAPUCHES OF CHILI WERE A WARLIKE PEOPLE.

Miss Thomas Who Has Been a Missionary Among Them for Six Years Gives an Interesting Address

A large adience at St. Luke's church last evening had the pleasure of listening to a visitor from a far away country discuss the needs and conditions of its inhabitants. The visitor was Miss L. Thomas, formerly of Toronto, but now of Kuepe, Chili, where she has been engaged in missionary work since 1897.

Last evening's lecture on South America was greatly enjoyed. Miss Thomas gave a vivid picture of the state of the natives, and told of their religious belief and customs. She also told of the schools which have been established in Chili and stated that they are already doing work. Miss Thomas is the representative of the Missionary Society of the Anglican church in Canada, which is co-operating with the English Society. The first missionary went among the Araucanians or Mapuches in 1896. These are the aboriginal people of Chili, and in the past have been a very warlike race. They never came under the subjection of the Spaniards but of late years, since the introduction of the modern rifle, have become subject to the Chilian government. Miss Thomas' school is at Kuepe, where last year there were 100 boys and 14 girls in attendance. More attention is now being paid by the missionaries to work among the girls. The other school is at Chal-Chal, where some 50 Indians attend.

The classes are of an industrial character and the scholars are said to be very intelligent and readily learn barpentering, agriculture and other branches taken up by the missionaries, who are doing a grand work for the civilization of these people, of whom there are from one hundred to one hundred and fifty thousand. The superintendent of the missionary work there is Rev. C. th. Sadlier, a Canadian, and Miss Kelly, who is also engaged there, is likewise a Canadian.

Miss Thomas is home on furlough, having arrived in November last, but she intends to return and continue her work in February. She will address a meeting in All Saints' church this evening. The story of her experiences in Chili is very interesting.

—Major William Langford has started the erection of another house on McDonnel street, between Stewart and Rubidge streets. This makes the fifth dwelling put up by him on this street during the past summer.

A VOTE FOR

BORDEN

AND

KENDRY

IS A VOTE FOR

THE GOOD OLD NATIONAL POLICY

SPORTING NEWS.

RUGBY.

The locals had a good practice last night and will be in the best of condition for Saturday's game.

The game on Saturday between Toronto and Peterborough ought to be a grand one. Th elocals are going into the game with the determination of wiping out that 27—6 score. The Toronto team will be greatly changed. Irving Ardagh will take the place of Houssen, who was injured in last Saturday's game, and Trow will be replaced by Earl Gibson, a former Varsity player. The officials will probably be Rev. A. F. Barr, of Toronto, referee, and R. F. McWilliams, Peterborough, umpire.

All local lovers of Rugby should be in line for Saturday's game. The team is not receiving the support it should from the people of Peterborough. They lost about $30.00 on the game with Varsity.

The Torontos, senior and junior, will practice tomorrow and Friday nights at Varsity Athletic Field, when the teams to play Peterborough and Varsity III. on Saturday, will be selected. Hosmer may be able to play again on Saturday.—Toronto Star.

Monkey Stand long means copper like gold, tin like silver, crockery like marble, and windows like crystal.

BRIEF NEWS NOTES

What is Going on in Peterborough and Vicinity.

—The Floradora Club will hold a dance this evening.

—A new barge is being built at the Point St. Charles yards.

—The Supervision Committee of the Town Council will meet this evening.

—Rev. Wm. Major will be the speaker at the Y.M.C.A. again next Sunday.

—The coal man is beginning to wear the smile that won't come off these days.

—The Gym Men's Bible Class meets at the Y.M.C.A. to-night at 6.20 o'clock.

—Rev. E. A. Langfeldt will address the boys' meeting at the Y.M.C.A. on Friday.

—The present cold wave has driven the street corner politicans to some warmer quarters.

—In another week the voice of the spell-binder will be heard no longer throughout the land.

—Mr. L. Johnston has accepted the chairmanship of the Social Committee at the Y.M.C.A.

—The 1 of 1,000 membership canvas is on at the Y.M.C.A. You had better join now.

—The Y.W.C.A. building is being rapidly constructed. The roof of the gymnasium is completed.

—Be sure to go to the market square to-night and see the free illustrated lantern views.

a carrot top. Carrots were planted alongside a bed of parsnips and hence this hybrid production.

—A special meeting of St. John's Girls' Guild will be held in the Guild room to-night at 7.30 o'clock.

—Be sure and see the views at the market square to-night. They will be worth going some distance to see.

—St. Andrew's Mission Band will hold a conversazione in the school room of the church this evening.

—A wagon case came up this morning at police court. The plaintiff claimed $20 and was awarded $18.20.

—Peterborough had a foretaste of winter last evening about seven o'clock, when there was quite a heavy fall of snow.

—On account of the absence of Miss Williamson, the Raffia class of the Y.W.C.A. will not meet tonight, but on next Thursday as usual.

—The 57th Regiment band had been planning for a concert on Friday night but decided to postpone the affair until after the elections.

—Gangs of men are leaving town daily for the northern camps. Most of those who have gone so far are employees of the Dickson Company.

—The bridge at the Rogers' dam, just north of the Cereal Company's dam, is in very bad condition, and will likely be demolished before long.

—Mrs. A. F. Calder of Calder Manor, Smith township, discovered a curiosity in her garden the other day. It is a well developed parsnip with a carrot top. Carrots were planted alongside a bed of parsnips and hence this hybrid production.

—The views which will be shown on the market square to-night can be seen by everybody. They will be displayed on a screen 30 ft. square.

—There is no truth in the rumor that the Minnie M. is being cleared for action in preparation for a possible war between Britain and Russia.

—Hear Jas. Fax, assisted by local talent, on November 4th, in Fifth Ward Hall, under the auspices of St. Luke's Men's Guild. Admission 25 cents. 3d

—The class in geometrical drawing and shop arithmetic starts at the Y.M.C.A. on Friday evening, Oct. 28th, at 7.30. The enrolment is already large.

—"Irish, Scottish and English Wit and Humor" is the title of a lecture to be delivered by Mr. J. H. Burnham, M.A., in the T.A.S. Hall on Monday evening, Oct. 31st, at 8 o'clock.

—Miss Thomas, a missionary from Southern Chili, will give an address this evening at 7.30 o'clock in All Saints' church. All are cordially invited.

—Great progress is being made in the erection of Mr. W. H. Meldrum's flour mill on the river, near the end of Simcoe-st., and the building will soon be completed.

—Have you seen the beautiful pictures that the Review stationery department have on sale for passepartout work and calendars? All sizes in sepias and colors.—3d.

—The Literary Society of the Peterborough Collegiate Institute elected officers at a meeting held at four o'clock this afternoon. Mr. C. Fessenden was elected hon. president.

—The Peterborough rugby team practised this afternoon for their game with the Torontos on Saturday. The practice was held on the T.A.S. grounds and there was a large turnout.

FARMERS' INSTITUTE MEETINGS

They Will be Held on November 23 th & 25th

The regular meetings of the West Peterborough Farmers' Institute will be held on November 23th and 25th in Lakefield Peterborough and North Monaghan. Following are the speakers and subjects:—W. F. Kydd, Simcoe on, "Am I raising the Most Profitable Horse?" "The Dairy Cow; Her Summer Feed and Winter Care;" "Small Fruits; Care of Grape Vines, Peach and Plum Trees." Evening subjects: "A Stitch in Time;" "The Farm House Surroundings." George Whitelaw, Guelph:—"Selection, Breeding and Feeding of Beef Cattle;" "Management of the Flock." Evening, "The Bright Side of Farm Life."

ARE YOU

Grit or Tory?

It needn't make any difference as long as you buy your Candies at Hooper's.

Have you tried the new flavors in G. B's that we have received.

Many different designs in boxes that are prized as souvenirs.

T. H. Hooper

TWO STORES

George and Brock-sts. George, near Charlotte

A PRETTY WEDDING

Miss Ida May Smith to Mr. Alfred B McMillan of Town.

A very quiet but pretty wedding took place on Wednesday afternoon at the residence of Mr. and Mrs. Amos Shearer, of Alnwick, the latter's cousin, Miss Ida May Smith, being united in the holy bonds of matrimony to Mr. Alfred B. McMillan, both of Peterborough. The bride was prettily attired in a gown of white silk with lace trimmings, and was given away by her father. Rev. W. R. Johnson, of Harwood, performed the ceremony. After the congratulations a sumptuous wedding dinner was served, following which the bridal couple left for Peterborough. The bride's travelling suit was of blue broadcloth and she wore a beautiful picture hat. The many handsome presents received testified to the high esteem in which they are held by their many friends. Mr. and Mrs. McMillan will reside in Peterborough.

The Daily Review.

THURSDAY, OCT. 27, 1904.

Y. M. C. A. NOTES

The Y.M.C.A. have decided to conduct a class in freehand drawing for boys on Monday afternoon from four to five. Miss Amy Bennet has been secured to teaho the class.

Full particulars can be had at the office of the Y.M.C.A.

Samples of work done by some of Miss Bennets pupils can be seen at the Y.M.C.A. Hall.

A wrestling class will be formed at the Y.W.C.A. to be held Saturday afternoons from three to four o'clock. The science of wrestling is something that is coveted by every young man.

There is no form of exercise that gives such complete and quick development as does wrestling, and there is nothing that tends to build up the vital organs and thus ensure health, as does wrestling.

The work will start from the very first. The holds and their breaks will be taught and then a short time will be given to individual bouts.

Any senior member of the association may join this class.

A Social Centre

That the Y.M.C.A. is a great social centre for men, and positively the greatest counter-attraction to the places of evil resort in the town, was amply demonstrated last night, when the social rooms were crowded, and the games and other features in constant operation during the evening.

The social committee, under the leadership of Mr. Johnston, will plan to make it even a greater social centre than ever.

MONUMENTS
And all kinds of Cemetery work in superior workmanship, and at lowest prices
COUGHLIN BROS.
HUNTER ST., WEST

THE DAILY REVIEW

LUMBER
and BUILDING MATERIAL of all kinds. Shingles, Sheathing, Joists and Bill Stuff. Mouldings, Casings and Base, and all kind of finish, Doors and Box Shooks.
ALF. McDONALD
Point St. Chas. or Mill, Peterborough

VOL LIII., NO. 90. PETERBOROUGH, ONT., CANADA, FRIDAY, OCTOBER 28, 1904 TEN CENTS PER WEEK

Vote for Mr. Borden, a Good Leader. Mr. Kendry, a Good Candidate.

UNION LABEL

PROBABILITIES.
Fresh south westerly winds, fair and a little warmer. Saturday, westerly winds, fine and comparatively cool.

ROBERT FAIR & CO. | ROBERT FAIR & CO.

Reap the Harvest
Of Our Bargain Days
FRIDAY AND SATURDAY

October is the preparation month for our cold Canadian winter. The Golden Lion plans to meet your needs. Although new features crop up daily, new enthusiasm for bigger business is planned for Fridays and Saturdays. That makes it worth your while to watch our list for these two especial Bargains Days. Easy enough to convince you by such persuasive arguments as the following. Ask for a copy of our neat pocket memorandum book which you can get free at any of the counters:

200 Yards Silkoline Art Muslin
36 inches wide, in blue, yellow, green and white ground, handsome stripe and floral design. Regular price 17c per yard. Friday and Saturday ..... .10

44 Inch Curtain Scrims
In white, cream and colored, regular price 15c, 18c and 20c per yard. Special price for Friday and Saturday 8

FRIDAY AND SATURDAY BARGAINS IN TABLE COVERS

Tapestry Table Covers
2 yards square, value $2.75, for 1.50
2 yards by 2½ yards, value $3.25, for 1.75

36 Inch Heavy Stripe Flannelette
Regular price 12½c, Friday and Saturday ..... .10

54 Inch Drab Farmers' Satin
Regular price 30c, Friday and Saturday ..... .25

28 Inch All-wool Navy Flannel.
Regular value 35c, Friday and Saturday ..... .25

Military Flannel
All wool, 28 inches wide, regular price 35c, special for Friday and Saturday. .25

150 Mill Ends
1½ to 4 yards each, in all-wool Ladies' Suitings, best quality goods, regular value $1.50 to $2.00 per yard, special for Friday and Saturday... Half Price

6 Pieces Printed Wrapperettes
Fine soft quality, in pinks, blues, and reds, regular value 15c per yard. Special for Friday and Saturday 8

72 Inch Flannelette Sheeting
Regular value 35c, special for Friday and Saturday ..... .25

12 only Ladies' Taffeta Silk & Gilt Belts
Every one a beauty, fancy clasp and slide. They are all this season's goods, and formerly sold for 50c to $1.00 each, special price to clear Friday and Saturday .25

GREAT BARGAINS IN THE CLOAK ROOM

$10.00, $10.50, $11.00 & $12.50 Coats FOR $8.00

Odd Lot of Ladies' Swell Cloth Coats
25 in all, some sizes are sold out, but every size in the lot, viz., 34, 36, 38, 40, 42, made from splendid qualities of kersey, sibiline and tweeds, the very newest styles, black and colors, mostly tailored garments, regular prices $10.00, $10.50, $11.00 and $12.50. Special price for Friday and Sat... 8.00

Collection of Children's Ulsters and Maids' Coats
Broken lot, made from sibiline and fancy tweed cloths, in the very prettiest styles, with capes and large collars, trimmed with fancy braids and buttons, colors grey, navy, brown and snowflake, and all well lined, regular value $6.50, $7.00 and $7.50, all for one price, Fri. and Saturday 5.00

Robert Fair & Co.

Wanted

WANTED
A GOOD GENERAL SERVANT—In small family. Apply to Mrs. A. J. McCLELLAN, 68 Gilmour Street. 3439

WANTED
A MAID to go to Detroit to help lady with small child and make herself generally useful. Apply to Mrs. C. FOURNETTE, at the Oriental Hotel. 52m

GIRL WANTED
YOUNG GIRL to assist in light house work. One who can sleep at home preferred. Family of three. Apply at REVIEW office. dtf

ALL INTELLIGENT, RELIABLE PEOPLE
WHO ARE SEEKING an advantageous change, or who are idle and want work, will accomplish their purpose by writing MARSHALL & Co., ten interiors, London, Ont. Outfit furnished.

For Sale or To Rent

FOR SALE
NEARLY NEW SOUVENIR STOVE; also CARPETS AND FURNITURE. P.O. Box 158. 3439

TO LET
TWO LARGE FURNISHED ROOMS to let with or without board. Steam heated near Central Park, 213 McDonald st. 3439

RESIDENCE FOR SALE
ON BURNHAM-ST., (Ashburnham,) Large and commodious, 2½ acres of ground, extending to river. Stable, etc. DENNISTOUN PECK KERR & STEVENSON. 4428

General

RUGS MADE FROM Your Old Carpets.
Either Ingrain or Brussels any size, at a small cost. Call and see samples at G. W. Lowrey's, 33 Hunter street, Peterborough and for circular. ORATORIA CARPET CLEANING AND RUG WORKS, Omemee, Ont. THOS. F. OLIVER, Prop. 4427

Lost and Found

LOST
ON TUESDAY, THIRTY DOLLARS—3 ten dollar bills. A reward will be given if returned to REVIEW Office or R. A. HAMILTON, 495 Aylmer-st. 3439

STOLEN
FROM THE PARLOR of the Monroe House, on Saturday, Oct. 15th, a Cameron of Black Persian Lamb and Black Marten. If the article is returned without delay no questions will be asked, as the party is known. Return to the Review Office. 1439—2w14

VEHICLES FOR SALE
Two Second-Hand Phaetons
And a number of Second-Hand Buggies for Sale at Reasonable Prices
... NEW BUGGIES ...
Rubber tired and otherwise
First-class in every respect. One runabout a capital vehicle. Horse-shoeing and repairing.
Ben Yelland
174 Murray-st Opp Drill Shed

DOMINION ELECTIONS, 1904

Electoral District of
Peterborough West

The name and address of the Agent appointed by James Kendry, a Candidate at the Election, under Section 143 of the Dominion Elections Act, 1900, is

EDWARD ARMOUR PECK,
Of the Town of Peterborough, Barrister-at-Law,

JAS. A. HALL,
Returning Officer.

Dated at Peterborough, 27th October, 1904.

SEE THE LATEST
The Tattoo
or "Must Get Up"
ALARM CLOCK

As the days shorten more reliance for an early awakening must be placed in the faithful Alarm Clock. Our clocks are of the highest quality, and also of the most modern construction—Clocks that we can guarantee TO GO, and that WILL GO. No disappointments with our clocks.

Schneider
Jeweller and Optician.

...THE...
BEEHIVE
We have everything a lady wears.

Black Satanna Waists

THE BLACK SATEEN WAIST TRADE IS AN IMPORTANT FEATURE WITH US. NOTHING CAN TAKE THE PLACE OF A SATANNA WAIST. IT HAS A PLACE ALL ITS OWN FOR SECOND WEAR. OUR SATANNA WAISTS ARE JUST AS TASTILY GOTTEN UP AS THE MORE EXPENSIVE SILKS.

AND THE FIT HAS THE "BEEHIVE" GUARANTEE.

$1.00
At this price we are showing a neat waist trimmed with wide pleats pretty stitching on back, front and sleeves. All sizes—$1.00.

$1.25
Four rows of folds trimmed with gimp down the front, finished with tucks, tucked collar and cuffs. All sizes—$1.25.

$1.50
This is a pretty black sateen waist with four large side pleats in front, trimmed with fancy braid, fancy collar and cuffs. $1.50.

$2.00
This is a very neat design, trimmed with applique and buttons, extra fine quality of material. All sizes—$2.00.

$2.25
Silk sateen, very daintily finished with tucks and hemstitching in back, front, sleeves and cuffs, wide fancy pleat down the front, with large buttons. All sizes—$2.25.

Quite a few of the sizes in some lines of mauries are now almost gone. We would urge all who need a coat this season, to come and look them over while they can have a good choice.

J. F. Drummond, who embezzled $5,450 from the Manitoba Mortgage and Investment Co., was sentenced at Winnipeg to three years in the penitentiary.

A pile of rails fell on Geo. Hendrie, Henry Scott, John McFarlane and Wm. J. Ferguson while they were working on the farm of Alex. Richie, near St. Thomas, and all were seriously injured.

THE SHADOW OF WAR OVER GREAT BRITAIN

Confessed Now That the Dire Word is With Russia—Russian Admiral's Report Characterized as "Home Manufactured" Not Accepted by the British Public—Movements of the Fleets—Cabinet Meeting Called.

London, Oct. 28.—"How much longer—?" is the burden of newspaper editorial articles this morning. Commenting upon the continued delay of the Russian Government and what is characterized as the amazing story Admiral Rojestvensky presents in defence of his action, little disposition is displayed to listen for a moment seriously to the admiral's story. Some St. Petersburg special correspondents even go so far as to suggest the explanation "home manufactured." The most serious of the morning newspapers confess that the country is under the shadow of war and that the word is now with Russia.

The fact that the second Pacific squadron appears to have fired on vessels of various nations is regarded as proving that its officers were in a condition of nervous panic, rendering the squadron a danger to the world's commerce.

Britain Prepares For War.

Notwithstanding the diplomatic check in consequence of Admiral Rojestvensky's report, it is evident that Great Britain is preparing for the possibility of war. Tremendous activity is reported from all dockyards where vessels under repair are being made ready for sea under urgent orders from the Admiralty. At Cardiff it is stated that Admiralty agents are securing great quantities of coal for Gibraltar, Portsmouth, Malta and other ports and paying high freights. The Mediterranean fleet is hastening in the direction of Gibraltar, and it is announced that the Channel squadron, with decks cleared, will leave Gibraltar early this morning, its alleged object being a "sham attack on the rock." The home fleet, likewise, is concentrating. In fact, almost the entire British navy is pointing in the direction of the Baltic fleet, a portion of which is expected to sail from Vigo during today.

Cabinet to Meet to Day.

Perhaps the most significant development is the Cabinet meeting which is called for noon to-day. While the meeting was ordered prior to the receipt of Rojestvensky's report, which changed the situation considerably and appears to place some of the burden of proof upon Great Britain, the meeting undoubtedly marks the reaching of a serious stage.

While up to the present time the Government has maintained an almost complete silence with regard to the progress of the affair, it is considered almost certain that Premier Balfour, who will make a speech at Portsmouth to-night, will after a conference with the Cabinet be in a position to make some definite announcement. Public sentiment, which hitherto has kept under remarkable control, hardly can stand the passing of another day, and especially because of the opportunity offered by Mr. Balfour's appearance on the platform without some satisfactory explanation being made.

Public Greatly Aroused.

It might be said that yesterday was the first time that any real excitement was exhibited on the part of the public. Early editions of the afternoon papers, calculated to arouse the most intense national feeling, positively announced that a time limit had been set for Russia to reply, and that the Cabinet had been called to assemble immediately. This brought out a crowd in Downing street, but it quickly dispersed when informed that Mr. Balfour had not arrived from Hatfield House, and that they were 24 hours ahead of time.

Admiral Rojestvensky's report seemed to stagger almost everyone. Its statements were met with incredulity and evidently the reply was regarded as merely an adroit counter in order to gain time. The text of the admiral's telegrams, received at a late hour last night, were calculated to inflame instead of to allay the sentiment of the British public. His statement that he endeavored to spare the trawlers and ceased to fire as soon as the torpedo boats were out of sight, together with the virtual accusation of complicity with supposed Japanese torpedo boats against the fishermen is hardly likely to reconcile an angry nation to the possibility that there is another side to the case calling for investigation.

Allowed to Repair Ships.

Madrid, Oct. 28.—Scovitch, the Russian Ambassador to Spain, and Foreign Minister San Pedro, had a long conference here yesterday. The Government has authorized the Russian ships at Vigo to remain in port and complete repairs, on condition that they leave immediately after the repairs are completed.

Murdered Men Buried.

Hull, Eng., Oct. 28.—The funeral yesterday of two of the victims of the North Sea tragedy was made the occasion of a great public demonstration. The civic officials attended the ceremony and hundreds of wreaths, including one from King Edward, were placed on or about the coffins. Business was suspended and the flags were half-masted on the ships in the harbor. Thousands of people lined the route to the cemetery.

DANGER OF WAR IS NOW OVER

Satisfactory Settlement of Anglo-Russian Dispute.

INQUIRY COURT ACCEPTED.

Crisis in Fair Way to be Dissipated—Cabinet Ministers in Good Mood—The Lowering Clouds are Rising.

Special to The Review.

London, Oct. 28—It is authoritatively stated that in principle a satisfactory settlement of the Anglo-Russian dispute has been reached. Several details and informalities remain to be arranged, but the proposal to refer the matter to a Court of Inquiry has been accepted in principle.

CRISIS IS OVER.

London, Oct. 28.—The Cabinet meeting broke up shortly before 2 o'clock, the Ministers laughing and chatting, and being apparently in the happiest frame of mind, thus confirming the belief that the crisis is in a fair way to be dissipated.

WILL REMAIN AT VIGO.

London, Oct. 28—Orders have been issued and acknowledged by Vice-Admiral Rojestvensky that the Russian squadron remain at Vigo until the conclusion of the present Russo-British negotiations.

COMMISSION WILL SETTLE.

Paris Oct. 28—Great Britain has offered to submit the Russo-British complications to an international commission, and there is every reason to believe that Russia will accept this arrangement.

FIRST DIVISION SAILS.

London, Oct. 28—The First division of the Home fleet left the Firth of Forth this morning, and is expected to arrive at the Island of Portland tomorrow.

SWEDEN ALSO PROTESTS.

St. Petersburg, Oct. 28—A protest has been received from the Swedish Government regarding the firing upon the steamer Aldibaran, by a Russian cruiser last Friday night.

ASPECT IMPROVES.

London, Oct. 28—1.10 p.m.—(A statement has just been issued by the Russian embassy as follows: "We are in constant communication with the British Government. As a result of these communications the Embassy hopes that there will be a speedy and satisfactory settlement. The aspect of the situation has decidedly improved.

Alleged Firebugs Arrested.

Toronto, Oct. 28.—Charged with being the perpetrators of incendiary depredations which have for the past year terrorized the farmers of King township, Thomas Godson and Joseph Godson, father and son, Mrs. Hamilton Bateman, daughter of the elder Godson, and Hamilton Bateman, her husband, were arrested yesterday morning. The allegation is that they are responsible for six consecutive fires which since July 10th, 1903, have destroyed all the buildings and stacks on the farm of James Bell, east half of Lot 28, 10th concession, King, and which in December last were the cause of a fruitless investigation conducted by Government Detective Rogers and Mr. H. H. Dewart, then Crown Attorney of the County of York. They were brought here and lodged in jail. They will appear before the magistrate to-day.

Speared and Will Die.

Kearney, N.J., Oct. 28.—Walter Buchanan of Winnipeg, who was the recipient of honors during the Boer war, returned here yesterday to claim his cousin as his bride. She spurned him and in despair he drank poison. The dose will be fatal and death is momentarily expected.

The British cruiser Charybdis at St. John's Nfld., has received orders to be in readiness to proceed to England on a moment's notice.

THE STORE THAT NEVER DISAPPOINTS

THREE DAYS OF LARGE BUSINESS

YOU SAVE HERE
TEN LADIES' SUITS TO CLEAR THESE THREE DAYS. Odd sizes of lines almost cleared.
Only—Gray and black Ladies' Suits, style, fit and wear guaranteed. Prices were $10.00 to $15.00
Reduced to $7.50
2 only—Ladies' Fine Black Suits, finest cloth, elegantly silk lined, waist beautifully trimmed. Sold by us at $25.00. To clear up the line.
Special price $15.00

These PRICE ATTRACTIONS for 3 DAYS came to us in the majority of cases under our new BUYING ARRANGEMENT Some are the result of accident, others because of too heavy stocks in these particular departments. The saving in each case does not need emphasizing, other than to quote the REGULAR and REDUCED PRICES.

NOTE THESE PRICES
Tubular Dress Braids, 500 yards, cream navy, brown, etc. Regular 3c per yard. For
10 CENTS
Per dozen yards

PILLOW LACE 2c
About 400 yards of this lace, 3 inches wide, good coarse thread, useful for many purposes. 3 days price,
2c PER YARD

To Introduce Quickly

our new lines of Cashmere Hose for Ladies. We will for these 3 days sell our 3 popular numbers at reduced prices. This is done to the more quickly get these new and better value introduced into the homes.
Our Special 25c line, 3 pair for 68c
Our Special 35c line, 3 pair for 89c
Our Special 50c line, 3 pair for $1.10

Sateens advertised in yesterday's paper are sold out. In their place for to-morrow we will sell New Fancy Wrapperettes, worth 12½c
For 6 1-2c per yard

FEATHER BOAS
White and Gray, correct in style and useful for these cool days and evenings
Special prices $1.95 to $3.75

Fancy Cotton Waistings, correct color and stripe effects. Regular 25c, for
15 CENTS

1-2 PRICE
Fine Lawn Handkerchiefs, with open work borders, neatly hemmed.
3 days price, 4 for 10c

LADIES' COATS
NOTHING BUT CORRECT STYLES
New Covert Fawns, extra heavy, belted effect, new sleeve.
Special price $7.50

THE NEW
COVERT COATS
In better qualities. We were successful in securing in Berlin a large range of Covert Cloths, every one distinctly new feature.
Popular price $10.00

Note the Novelty Dress Fabrics in our Windows.

Cressman

NONE BY ACCLAMATION

There is a Runner in Every Riding in the Federal Contest.

R. L. Borden Accorded a Victor's Triumph in His Home City, Where He Addressed For Two Hours the Greatest Political Gathering Ever Held in Nova Scotia—Sir Wilfrid Laurier Same For Two Hours.

Nominations took place in nearly all of the Dominion constituencies yesterday. The exceptions, with the dates on which the candidates will be officially placed in the field, were: Thunder Bay and Rainy River, Nov. 4; Dauphin, Manitoba, Nov. 11; Mackenzie, N.W.T., Nov. 15; Comox-Atlin, B.C., Nov. 22, Kootenay, B.C., Nov. 22; Yale-Cariboo, B. C., Nov. 22; the Yukon, Dec. 16.

None By Acclamation.

There were no elections by acclamation. In North Middlesex, however, there is no Conservative running, but the Conservatives will give their support to Valentine Rats, a former member, who will oppose the regular nominee of the Liberal convention, Robert Boston. At the last moment the Liberals put up a man to oppose Dr. Barr, who is practically elected already.

Four years ago two Liberals and one Conservative were elected by acclamation in Ontario: John Charlton (North Norfolk), C. A. McCool (Nipissing), Liberals; J. E. Seagram (North Waterloo), Conservative.

The Independents.

Jabez Robinson, who represented West Elgin as an independent in the last Parliament, withdrew from the race after making a speech at the nominating convention, leaving the field to Jackson, Conservative, and Stewart, Liberal. It was expected that he would draw equally from each of the old parties so that his withdrawal will not change the outlook.

There are still several independents asking for support in Ontario. There are no Socialists. In Russell, Kingston and North Middlesex two Liberals will divide the vote, while Leighton McCarthy, in North Simcoe, though nominated as an independent is also standing on the straight Liberal platform. The only labor candidate is Peltier in Thunder Bay.

In Quebec Province.

In the Province of Quebec, where the Conservatives intend making a dead set on 30 or more constituencies, they have men in the field in every division.

At the nominations for Wright County in Hull Sir Wilfrid Laurier was nominated for the Liberals and F. A. Labelle for the Conservatives.

The Conservatives claim that having Sir Wilfrid run in Wright County is a mere bluff, and that if he is elected he will retire in favor of Mr. Devlin.

"It will be no disgrace to be defeated by the Premier of the Dominion, but it will be all the more creditable for me to win, which I intend to do," said Mr. Labelle, the Conservative candidate.

Sir Wilfrid Laurier was also nominated in Quebec East. He will run in both ridings, and take his choice if elected in both, after the event.

In Quebec Province there are candidates for every seat and indications are that the Conservatives will make a considerable gain.

Candidates were nominated by both parties in all of the 20 constituencies in Manitoba and the Territories. In Brandon Hon. Clifford Sifton is opposed by Mr. Richardson, and in Winnipeg there is a three-cornered contest between W. Sanford Evans, Conservative; D. W. Bole, Liberal, and A. W. Puttee, labor.

In Thunder Bay James Conmee, Liberal, is opposed by O. T. Martin, Conservative, and L. L. Peltier, labor.

The following candidates were nominated in the

PROVINCE OF ONTARIO.

CONSERVATIVES NOMINATED.

Ontario.

Algoma E.	D. H. Turner
Algoma W.	A. C. Boyce.
Brant	A. J. Ludlow.
Brantford	W. F. Cockshutt
Brockville	J. Culbert
Bruce N.	L. L. Bland.
Bruce S.	J. J. Donnelly.
Carleton	Ed. Kidd.
Dufferin	Dr. Barr.
Dundas	A. Broder.
Durham	H. A. Ward.
Elgin E.	A. B. Ingram.
Elgin W.	Wm. Jackson.
Essex N.	J. W. Hanna.
Essex S.	L. Wigle.
Frontenac	M. Avery.
Glengarry	D. R. Macdonald.
Grenville	J. D. Reid.

Continued on page 2.

We advise everybody to use Sunlight Soap—
It makes child's play of work.

SUNLIGHT SOAP

We have used "Sunlight Soap," and we want to tell you that it is the best soap made, that's why we are writing. We found out that the Sunlight way is the best way to wash with "Sunlight Soap." At first we used to wash with Sunlight Soap in the old way as we did with common soap, but after we washed according to directions printed on the package, we would never wash the old way again. We first soap the articles, leave them to soak and then rub out lightly on the wash board. Not much to do and it makes the clothes white as snow.

ASK FOR THE OCTAGON BAR

Sunlight Soap washes the clothes white and won't injure the hands.

LEVER BROTHERS LIMITED, TORONTO. 10a

Seven to One

That is about the ratio. About seven times as many persons are injured as die from all causes yearly.

Accidents are a more prolific cause of death than any disease except lung diseases.

Twice as many people are accidently killed as die of old age. Does it not seem reasonable to you as a business man that it would be to your interest to carry an accident policy?

YOU are subject to over two hundred diseases and liable to accidents without number.

Official figures prove that One Man in Five carrying an Accident and Sickness Policy makes a claim for indemnity each year.

YOU have no guarantee that you will not be the One Man who will be disabled this year.

The DOMINION of CANADA

GUARANTEE AND ACCIDENT INSURANCE CO.

It is the oldest Canadian Accident Insurance Company and has stood the test of years.

Its affairs are managed by Canadian business men of highest standing.

It is Canada's strongest and most reliable Company.

THIS COMPANY ISSUES THE MOST UP-TO-DATE ACCIDENT AND DISEASE POLICIES FOR

PROFESSIONAL AND BUSINESS MEN

W. H. HILL

Manager Central Ontario. Office 159 Hunter-st.

Cushion Soles for Tender Feet

The ideal sole for tender feet is the Cushion Sole. It is fitted with a soft, felt leather covered sole, which conforms to the exact shape of the foot—acts as a cushion to your every step, and being a non-conductor, keeps your feet at even temperature.

CUSHION SOLE SHOES FOR MEN AND WOMEN

$3.50 to $5.00

J. T. Stenson

Waterproof Covers

—AND—

Clothing

We manufacture and keep all kinds in stock. Protect your horses and your oil and your goods by buying TURNER'S CELEBRATED WATERPROOF GOODS.

Note the address.

J. J. TURNER & SONS

Cor. George, King and Water sts. Peterborough, Ont.

TENTS and STOVES to rent for hunters. Telephone day or night.

CANADIAN PACIFIC RAILWAY

	EAST ARRIVE	DEPART
Norwood, Havelock, Ottawa, Montreal	5.10 p. m.	11.35 a. m
Indian River, Norwood, Havelock	7.15 . m.	7.55 p. m
Norwood Havelock, Kingston, Ottawa, Montreal, Portland, Boston	5.10 a. m.	12.35 a. m
WEST		
Toronto, London, Detroit, Chicago	11.35 a. m.	5.10 a. m
Toronto and intermediate	7.15 p. m.	7.15 a. m.
Toronto, London, Detroit, Chicago	12.35 a. m.	5.10 p. m
Toronto, North Bay, Port Arthur, Northwest	11.35 a. m.	5.10 p. m

GRAND TRUNK RAILWAY SYSTEM
RAILWAY TIME TABLE

	Arrive	Depart
Lindsay, Orillia, Midland, Gravenhurst, North Bay, Scarlville and Toronto	11.05 am	5.25 pm
	9.00 pm	8.30 am
Port Hope, Toronto, London, Detroit, Chicago & West Niagara Falls, Buffalo, Cobourg, Montreal and East	8.30 am	11.45 am
	5.25 pm	9.05 pm
Toronto, Lindsay, Scarlville Uxbridge and Markham	10.35 pm	.30 am
Lindsay Local	8.15 am	6.00 pm
Hastings, Campbellford, Madoc, Belleville, Kingston Montreal and East	8.10 am	5.30 am
	5.00 pm	2.00 pm
Lakefield	10.00 am	6.30 am
	5.00 pm	12.45 pm

THE CORPORATION OFFICERS

Geo M Roger, Esq., Mayor.
S R Armstrong, Clerk.
Peter Brennan, Treasurer
E M D Hall, Town Solicitor.
D W Dumble, K C, Police Magistrate
Geo T Reid, Chief of Police.
T A S Hay, C. E., Town Engineer
W J Greer, Tax Collector.
Dr. Bingham, Medical Health Officer.
W F Miller, Relief Officer.
Thos Rutherford, Chief of the Fire Brigade

TOWN COUNCIL

Geo M Roger, Esq., Mayor; Aldermen Moses, R J H Williams, Henry Simpson, Frank Adams, Jos Bates, Wm Scott, Henry Smith, Wm Johnston, Robt Timlinson, Jos Edgecumb, Robt Hicks, F F Moses, M A Moore.

The Daily Review

Is for sale each evening at the following places:—

Braund's Grocery, 111 Park street.

Gohson's Grocery, 209 Rubidge street.

Green Bros.' Grocery, 282 Charlotte street.

Manion's Grocery, corner Mark and Elizabeth streets, Ashburnham.

Edgecumbe's Grocery, corner Antrim and George street.

"Keep both hands on the Union Jack."

OUR LEADER

Mr. R. L. BORDEN,

Canada's Next Premier

Our Candidates

JAMES KENDREY
West Peterborough.

JOHN A. SEXSMITH
East Peterborough

COL. H. A. WARD
Durham.

COL. SAM HUGHES
Victoria-Haliburton.

E. R. ARMOUR
West Northumberland.

ED. COCHRANE
East Northumberland

Polling Day

Thursday, Nov. 3rd.

Vote for a Government Owned Railway, not for a Railway Owned Government.

GOD SAVE THE KING.

The Daily Review.

FRIDAY, OCT. 28, 1904.

THE SURPLUS FRAUD

In the United Kingdom the Chancellor of the Exchequer is by no means inclined to boast of a surplus. He is criticised as having blundered in his calculations, and as having taken from the pockets of the taxpayers more than was necessary to carry on the public service. Having the cash in hand he probably applies it to diminishing the funded debt, but he does not dream of continuing this overtaxation for the coming year. Assuming that the receipts, without an alteration of the budget, are likely to continue the same, he considers in what manner he can best relieve the taxpayers of the evidently unnecessary burden. This is such a commonplace of British finance, is so thoroughly accepted as the rule, that everyone begins to speculate in what manner he will apply this surplus in reduction of taxation. Will he take a penny or two off the income tax, diminish the customs duty on tea or the excise duty on malt, or will he divide the relief between the direct and indirect taxes? No one dreams that he will continue to exact the surplus in order to brag about it, or for lavish expenditure in certain quarters that he may thereby purchase Parliamentary support. That would be unthinkable. The Finance Minister who would tax the people for more than was necessary for the public requirements, would be considered not only incapable, but dishonest.

The same reasoning should apply in Canada. Mr. Fielding, however, takes credit to himself for having squeezed $57,000,000 more than was needed out of the pockets of the people. There is no other source from which it could have come. He has not even made a good use of the money thus unduly extorted. Only an infinitesimal fraction has been applied to the reduction of the public debt and only a small proportion has been expended on public works of importance, the greater portion having been squandered to benefit the property of private speculators or for an infinity of little public works where they were not required except to influence votes. Nor is this all. A large portion of this surplus comes from increased customs collections, and while paying them the purchasers have been depriving Canadian wage-earners of their means of gaining a livelihood by giving their custom to foreigners. This is not a result that can be satisfactory to those who believe in Canada for the Canadians and desire to build up the industries of their own country.

WHOLESALE CORRUPTION

The hypocrisy of the Globe under its present management is something astounding. It discourses as follows in an article in its editorial columns:—

"It is not the privilege or the right of any Government to promise favors to a constituency in return for the election of a Government candidate. It is not permissible to appeal for the election of a Government supporter on the ground that the constituency would profit by favors which otherwise it would not deserve. Government works — harbors, canals, bridges, wharves, public buildings—and all public undertakings controlled or directed by the Government, are in no legitimate sense materials for the rewarding of party support in the past or the encouragement of party support for the future. On that principle of representative government there ought not to be any dispute at this time of day.'"

And this is at the head of an appeal in favor of a man who commenced his campaign by flourishing a telegram of doubtful authenticity, which which was interpreted to mean the promise of a public work previously withheld. In is in the face of appeals on every Ministerial platform, and in every Ministerial journal based on the argument that a constituency cannot expect "gratitude" from the Government unless it returns a supporter. At the very head and front of these wholesale bribers are the Ministers themselves, from Sir Wilfrid Laurier and the Nestor of the Cabinet, Sir Richard Cartwright, down to the baby Minister, Mr. Aylesworth. In our own local election the main contention of every speaker and every writer on behalf of the Ministerial candidate is that he should be elected if we hope for any "favors" from the Government. The degradation of political morality under the new Liberals is appalling, and such hypocrisy as that of the Globe only aggravates the offence.

COMMENT

From the Russian explanation it seems that their admiral saw snakes. D. T. is a novel feature in international discussions.

Hon. J. R. Stratton says that he is not going to run for the Dominion Parliament, on which the Dominion Parliament is to be congratulated. — Ottawa Journal.

Hugh John Macdonald says that if Lord Dundonald is a foreigner, his father Sir John A. Macdonald must have been one, and he, himself, must also be a foreigner by inheritance.

Mr. Sifton would treat the people of the Northwest Territories as if they were Russian serfs, but he did not find that they had the servility of the Russ. They are as much entitled to self-government as Mr. Sifton.

Nautical intelligence is lively these days. The British fleets are being ordered to points where they may be of use, and the Missis M. is preparing for a fresh cruise to carry out the promise of Mr. Ross to help Sir Wilfrid Laurier.

It is very thoughtless of people to persist in using a word which Sir Wilfrid Laurier does not understand. Now the British Ambassador at St. Petersburg is complaining that the Russians have not taken adequate measures to communicate with their admiral.

The Globe thinks that Hugh John Macdonald stooped when he charged Sir Wilfrid Laurier with calling Lord Dundonald a foreigner. We rather think it was Sir Wilfrid Laurier who stooped when he called Lord Dundonald a foreigner.

Mr. Borden says his aim is "that articles and commodities required for the use of our people may be procured as far as is reasonably possible in this country." Under the Fielding tariff manufactured goods to the value of $160,000,000 are imported from the United States alone, depriving Canadians of the wages paid for making them.

A great parade is being made by Ministerial journals of the fact that Mr. Sifton addressed a large meeting at Calgary and was well received. They omit, however, to add that having answered an enquiry as to the grant of autonomy to the Territories, in an unsatisfactory manner, his audience manifested their disapproval in a very forcible style.

An unwarrantable attempt is being made to persuade people that Lord Strathcona advocates the G.T.P., and Mr. Osler opposes it, as being a rival to compete with the C.P.R. in the Northwest Territories. Mr. Osler and Lord Strathcona have expressed exactly the same opinion on this point, that there is amply room for both railways and that anything that promotes the settlement of the country will benefit the C.P.R.

If Mr. Blair does not say another word on the subject of Sir Wilfrid Laurier's corrupt and extravagant railway scheme, his renewed condemnation of it, coming from "the most capable railway authority in Canada," is a crushing blow to the project which must influence all reasoning men. His taking the stump would possibly spread his views more widely, and that would be the only difference.

Public Ownership Means

1—Prompt construction. To Edmonton in four years or less.

2—Canadian engineers, contractors and employees.

3—Low railway rates, ample car supply and quick delivery.

4—Increased income for the settler, with resulting effect upon business, immigration, and the welfare of the people.

5—A great victory over the enslaving influence of corporation politics.

MR. SEXSMITH'S MEETINGS

Meetings Which Will be Held by him this Week.

Mr. J. A. Sexsmith, the aggressive Conservative candidate in East Peterborough, will speak at the following places this week:—

Monday, Oct. 31, Haultain school house at 2 o'clock; Stone's school house, Burleigh, at 7.30 o'clock.

All the gatherings will begin at 7.30 sharp.

MR. KENDREY'S CANDIDATURE

Dates of Meetings to be Held in Mr Kendry's Interest.

Mr. Kendry, the popular Conservative candidate for the West Riding of Peterborough, will address the electors at the following places:

Friday, Oct. 28, Buckhorn.

Monday, Oct. 31, Ennismore, at 7.30 pm.

All of the meetings will begin at 7.30 sharp, and the public is cordially invited to attend. Supporters of Mr. Kendry will also address the gatherings on the public questions

HALIFAX CHEERED BORDEN.

Greatest Political Gathering Ever Held in Nova Scotia.

Halifax, N.S., Oct. 28.—Mr. Borden's meeting last night was the greatest political gathering that ever took place in Nova Scotia. At 7.15 when the doors of the spacious Academy of Music were thrown open the crowds on the street in front of it were sufficient to pack the building to its utmost capacity. As the people surged inwards the police, who had been secured to regulate them were swept from their feet and in fifteen minutes every seat was filled and all the standing room was occupied.

Hundreds were left outside and the doors of St. Mary's Hall, the next largest auditorium in the city, were thrown open for an overflow. This hall, too, became packed, and several thousand people were forced to return to their homes.

It was a splendid showing of the popularity of the Conservative leader. Mr. Borden was in fine voice, and for about two hours addressed this immense audience, his remarks being punctuated by tremendous applause.

In Westmorland County, N. B., technical objection to Hon. H. R. Emmerson's nomination was made, but not allowed.

Where can I get some of Holloway's Corn Cure? I was entirely cured of my corns by this remedy, and I wish some more of it for my friends. So writes Ma.

IN THE REALM OF SPORT

BASKET BALL.

A meeting of all the Y.M.C.A. intermediates is called for to-night in the Y.M.C.A. at 8 o'clock, for the purpose of organizing a basketball team.

RUGBY.

The local team had a good practice yesterday afternoon in the T. A. G. grounds. There was a good crowd out and the team was given a final drill in the signals.

Everybody should be in line for to-morrow's game. It will be something worth talking about.

A report from Toronto says the visitors will have the strongest team they have had this season. The locals are not worrying any about the game.

SPRINTING.

Mr. A. J. Burns returned from Ottawa last night. He will have another five mile road race with Mr. Harrison, starting and finishing at the Exhibition grounds, on Saturday afternoon at 3 o'clock. Mr. Burns will go to Ottawa on Thanksgiving day, where he will take part in a five mile road race against Williams, who captured the cup presented by the Journal newspaper, one day last week.

LAST CHANCE

FOR A LIMITED TIME TO SECURE

JOHN L. STODDARD'S LECTURES

AT PRESENT WHOLESALE RATES

Wholesale rates mean wholesale transactions. We order paper for the Stoddard Lectures twenty car-loads at a time. We print and bind on the same scale. We reduce expenses to a minimum by making a quick, yet thorough final canvass of each city, thereby bunching orders, deliveries, and collections at one-half what they would cost if scattered. To this end a corps of our best salesmen are here for a short time only to explain our special offer, show the work, and give you an opportunity to secure it at wholesale rates. WHEN THEY LEAVE YOU CAN OBTAIN IT ONLY AT REGULAR RATES FOR OCCASIONAL ORDERS, or at an advance of one-half.

This advance is absolute and unavoidable. Our wholesale offer is possible only on the above basis, it being self-evident that when the cost of production or distribution of any article increases the price to the purchaser must increase also.

250,000 Miles of Travel in an Easy Chair at your own Fireside with John L. Stoddard

This edition is entirely from new plates, and is the best printed, best bound, and is all respects the most satisfactory ever issued. It is uniform and complete, containing ALL OF MR. STODDARD'S TRAVEL-LECTURES AND ALL HIS VIEWS.

THE COST IS LESS THAN YOU THINK

Less than a two days' trip to New York, making it easy for any man, however limited his time or means, to realize that strong and universal desire of the human heart, to travel—to get out of and away from the commonplace rut of daily life, and see and learn something of the great world.

FOR A SHORT TIME ONLY

THE FAMOUS STODDARD LECTURES are offered at SPECIAL WHOLESALE RATES and on EASIEST TERMS OF PAYMENT. The work is being shown by our representatives, who will give you full particulars.

BALCH BROS. CO., SOLE PUBLISHERS 36 BROMFIELD STREET, BOSTON

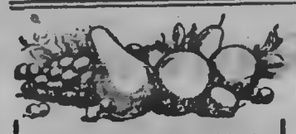

You know the action of fruit.

Apples, on the kidneys—oranges, for stomach and appetite—prunes and figs for the bowels. But—fresh fruit won't CURE these organs when diseased; they can only HELP to keep them well.

Fruit-a-tives

or Fruit Liver Tablets

can—and DO—cure. They are fruit juices—but changed chemically and medicinally, by our secret process. So remarkable is this convertion, that "Fruit-a-tives" cure all Stomach, Liver, Kidney and Skin Diseases, where the fresh fruit would have no effect on the trouble.

50c. a box. At all druggists.

FRUITATIVES, Limited, OTTAWA.

The Daily Review.

FRIDAY, OCT. 28, 1904.

ATTACKED BY THE JAPS

Admiral Rojestvensky's Explanation of North Sea Tragedy.

Solemnly Declares Two Torpedo Boats Crept Up to Him From Direction of British Fishing Fleet and He Fired At Them—Stopped Firing When He Saw the Fishing Fleet—Expresses Regret For His Victims.

St. Petersburg, Oct. 28.—The naval general staff publishes the following two despatches from Vice-Admiral Rojestvensky:

First despatch: "The North Sea incident was caused by two torpedo boats advancing to attack without lights under cover of darkness against the vessel leading the detachment. When the detachment turned on its searchlights and opened fire the presence of several small steamboats resembling steam fishing boats was discovered. The detachment endeavored to spare these and ceased firing as soon as the torpedo boats were out of sight.

"The English press is indignant because a torpedo boat left by the detachment on the spot until morning did not aid the victims. Now, there was not a single torpedo boat near the detachment and none was left behind, consequently the vessel, remaining near the small steamboats was that torpedo boat which was not sunk, but only damaged. The detachment did not aid the little steamboats, because we suspected them of complicity, on account of their obstinately cutting into the order of the positions of our vessels. Several of them showed no lights and others only very late."

Second despatch: "Having met several hundred fishing boats, the squadron showed them every consideration except when they, in company with foreign torpedo boats, of which one disappeared, while the other, according to the fishers' own evidence, remained among them until morning. They supposed it was a Russian, and were indignant because it did not aid the victims; but it was a foreign one and remained until morning, seeking the other torpedo boat, its consort, either to repair damage of through fears of betraying itself to those who were not its accomplices. If there were also on the spot fishermen imprudently dragged into the enterprise, I beg in the name of the whole squadron to express my sincere regret to the unfortunate victims of circumstances under which no warship, even in time of deep peace, could have acted otherwise."

WHAT ROJESTVENSKY SAYS.

Alleges That He Was Attacked By Torpedo Boats—Reply to Press Criticisms—Japs From Hull.

St. Petersburg, Oct. 28.—Admiral Rojestvensky's explanation of the trawler incident is fully as sensational as the news of the firing upon the fishing fleet, which set all England aflame.

He declares he was attacked in the dark by torpedo boats which came upon the squadron from the direction of the fishing fleet. He opened fire and believes he sank one of the torpedo boats, the other making off for cover among the fishermen. So soon as he noticed the fishermen, Admiral Rojestvensky ceased firing.

He proceeded on his way without leaving any vessel behind, and says he believes the vessel which the fishmen reported remained on the scene for six hours without offering succor to the drowning men was the other torpedo boat, either waiting for his consort or repairing damage inflicted by the fire of his ships.

It is stated that torpedo boats attacked the leading Russian ship. They disregarded the signals to keep off when picked up by the searchlights and fire was opened on them.

Replies to Press.

Rojestvensky refers to and replies specifically to the reports in the British press, showing that he had the press accounts before him when he wrote his report. Some of his language is sarcastic, especially when speaking of the appearance of the torpedo boats from the direction of the British fishermen, covering an intimation which will certainly arouse resentment in England. He declares that no other naval commander at sea under similar circumstances would have failed to open fire, adds that he courts the fullest inquiry, and suggests that a court of inquiry could be held at Vigo.

Admiral Expresses Regret.

In concluding his telegram Admiral Rojestvensky expressed in the most warm-hearted way the regrets of the whole squadron to the fishermen who had suffered and to the families of the victims.

Rojestvensky's report was telegraphed from Vigo direct to the Emperor, who received it Wednesday night. It was communicated yesterday morning to Ambassador Hardinge by Foreign Minister Lamsdorff himself.

According to word received here, Great Britain will at once begin the most formal and most searching inquiry into the affairs.

In diplomatic circles Rojestvensky's report created the keenest interest. The feeling is that the situation demands impartial investigation to determine the facts to the satisfaction of both parties and to the world generally. The mystery is not considered to be cleared up.

Admiralty Cannot Explain.

One of the things particularly pointed out is the fact that Rojestvensky's report was written after he had seen the foreign accounts of the affair. The Admiralty is unable to explain why, after being attacked, he waited four days before reporting, and that he then took pains to reply to the allegations of the press. In some quarters this is regarded as suspicious. Of course, the Government accepts the report in perfect good faith, but if an inquiry should prove that the report was prepared to shield himself the most severe punishment will be meted out to him. If, on the contrary, it is proved to be correct, it will place Great Britain in an awkward position. In either event the situation might be rendered more acute and the feeling among the diplomats is that, pending a solution of all the questions in doubt, the greatest tact and moderation should be observed by the statesmen and newspapers of both countries.

Japs From Hull.

There is reason to believe that the British Embassy was acquainted with information which reached the Russian authorities some time ago of the arrival at and subsequent mysterious disappearance from Hull of twenty Japanese, mention of which was made in these despatches Oct. 25. It is pointed out that the original version of the incident as recited by the captain of the trawler Moulmein coincides closely with Rojestvensky's.

The captain said that while the squadron was passing he suddenly noticed two torpedo boats which approached so near that he thought they intended boarding him when they sheered off, heading back for the squadron. Almost immediately after the squadron opened fire. According to one account of Rojestvensky's report it specifically states that there were no torpedo boats with the squadron when the accident occurred. If this is true the statement of the captain of the Moulmein would completely corroborate Rojestvensky.

Chased By a Russian.

Stockholm, Oct. 28.—The skipper of the Swedish steamer Aldebaran, from Hull, England, which arrived yesterday at Gefle, Sweden, says his vessel was chased in the Skagerack during the evening of Friday, Oct. 21, by a foreign cruiser, apparently Russian, which threw its searchlight on her. The cruiser, increasing her speed, passed the Aldebaran and fired a shot which had no effect. The Aldebaran thereupon hoisted her flag and the cruiser again threw her searchlights on the steamer, and a few minutes later hailed shot all round the Aldebaran without, however, hitting her. The Aldebaran's skipper then ordered the steamer to be stopped, and with his crew sought refuge below. The foreign warship thereupon disappeared in the darkness.

Stubborn Skin Diseases.

Nothing is more discouraging than a case of eczema or salt rheum which refuses to heal. By using Dr. Chase's Ointment, however, you soon see that new skin is forming and the sore part is becoming smaller and smaller. The itching is entirely overcome after a few applications and you are given satisfactory evidence that a continuation of the treatment will bring a thorough cure.

Would Take No Chance.

A traveling man who had been on a business trip through northern Texas while east of Greenville had occasion to hire a buggy to go across the country, and with the buggy there was thrown in by the livery stable a negro, who, the traveling man says, was about the color of anthracite. The two traveled across the muddy roads for miles upon miles, and all was going well when suddenly the negro rose in the buggy.

"Look e-dah!" he shouted.

The drummer looked barely in time to see an ordinary cottontail rabbit cross the road like a streak of gray. The negro prepared to get out.

"What are you doing?" demanded the drummer, catching at the lines as they fell. The negro got out. Then he carefully turned every one of his ragged pockets inside out, hocked up to the place which the cottontail had crossed and walked across the imaginary line backward. Then he climbed into the buggy again.

"Dah," he said. "Ah' gwine let no rabbit gib me no bad luck dis trip. No, sah!"—Galveston Tribune.

Piles To prove to you that Dr. Chase's Ointment is a certain and absolute cure for each and every form of Itching, Blind, Bleeding and Protruding Piles, the manufacturers have guaranteed it. See testimonials in the daily press and ask your neighbors what they think of it. You can use it and get your money back if not cured. Sing. box, of dealers or Edmanson, Bates & Co., Toronto. Dr. Chase's Ointment

AN ARTILLERY DUEL.

The Fighting Will Continue Up to the Walls of Mukden.

With the Russian Eastern Army, via Mukden, Oct. 28.—The heavy firing Wednesday night and yesterday morning was only the artillery exchanging shots. Both firing lines are now facing each other without outposts.

No Fight Since Oct. 26.

St. Petersburg, Oct. 28.—General Sakharoff telegraphs that no general fighting occurred since Oct. 26.

Artillerymen Fighting.

Mukden, Oct. 28.—There was an artillery fight on the night of Oct. 26 on the north shore of the Shakhe River, directly south of Mukden. The cannonading, which was heavy, was continued yesterday, the Russians attacking the Japanese unsuccessfully. The fighting, it is believed, will continue up to the walls of Mukden.

Southeast of Mukden.

Mukden, Oct. 28.—Fighting began at 10 o'clock Wednesday evening southeast of Mukden. The Japanese have advanced to the village of Jerdagen which they are reported to have captured after a fight lasting until yesterday morning.

SHOOTS AT OLD EMPLOYER.

Bullet Missed Its Mark and Would-Be Murderer Suicides.

Montreal, Oct. 28.—An extraordinary tragedy occurred in John Drysdell's wholesale hardware store on Craig street yesterday morning. John Whitefield, an American from Whitefield, Mass., who has been a clerk in Drysdell's store for eight months, and was recently discharged owing to a bad reputation, walked into the shop yesterday morning, and, pulling a revolver, demanded money from Mr. Drysdell.

Drysdell lost no time in moving to the safe, but in passing whispered to a clerk to give the alarm.

Whitefield, seeing this, at once fired at Drysdell, and missed him. Seeing this, the ex-clerk at once turned round and blew his brains out, dying immediately.

ON THE SAFETY OF OVER EATING

The Rule of Choosing the Lesser of Two Evils Applies to the Way You Eat.

I want to know how a man is to know when he has had enough?

The Pilgrim Fathers, I believe, had a quaint saying to the effect that you should always rise from the table feeling as if you could eat some more.

But the question is, how much more?

Just when to stop?

That's the point.

The rule is wrong, because it's no rule at all.

It is inexact and unscientific.

It is likely to lead to the dangerous habit of eating too little.

And eating too little—or digesting too little, which amounts to the same thing—is the cause of nine-tenths of the diseases from which humanity suffers to-day.

What is disease?

It is simply uneven balance between waste and repair.

Some organ lacks strength to carry on the special work for which it was created.

Where shall it find the strength it lacks?

In drugs?

Ten thousand time, NO!

Better die than become a hopeless drug fiend.

No; in food.

"But," you say, "I eat plenty of good food every day!"

True, dear friend, but you don't digest it.

And food, undigested, is mere poison.

So, to make food do you good, you must take Stuart's Dyspepsia Tablets.

The great thing about Stuart's Dyspepsia Tablets is, that their action does not depend upon stimulative druggery.

They cannot create a habit.

They contain no ingredients to "pick-you up," tone up your nervous system," or furnish whip energy by calling out your vital reserve force.

They create new strength, force and energy—out of your Food.

If taken starving, they will do you no good at all.

So, eat to live, and live to eat, with Stuart's Dyspepsia Tablets.

The curse of our present civilization is exhaustion.

And exhaustion, whether of brain, nerves, physical strength, or vital force, is caused by starvation.

Of two evils, it is better to overeat (and prevent indigestion with Stuart's Dyspepsia Tablets) than to rise from the table not having eaten enough to repair the exhaustion of your vital forces.

For exhaustion or starvation leads to the most varied forms of sickness or disease, brought on by inability of the weakened vitality to counteract the disease—poisons and microbes.

Whereas the well-fed, and well-nourished persons, without ever feeling the worse for it, can expose himself to dangers, the mere thought of which would drive the weak, starving dyspepsia into a panic fit.

Good food, well digested, is the great secret of a healthy existence here on earth.

So eat heartily, every day, of the best food you can get, and regulate the working of your digestive machinery with Stuart's Dyspepsia Tablets.

As a result, you will be astonished to find how much stronger and livelier you feel, how much more and better work you can do, how much more pleasure you will get out of life, and how your old enemy, that chronic trouble, which has fastened upon your weak spot, wherever it is, will up and away, and ever after leave you in peace, health and comfort.

There's more truth than poetry in all this.

Try it once.

NONE BY ACCLAMATION

Continued from page 1

Grey E. ..... Dr. Sproule.
Grey N. ..... T. I. Thomson.
Grey S. ..... C. McKinnon.
Haldimand ..... F. R. Lalor.
Halton ..... D. Henderson.
Hamilton E. ..... Samuel Barker.
Hamilton W. ..... Frank C. Bruce.
Hastings E. ..... W. B. Northrup.
Hastings W. ..... E. Gus Porter.
Huron E. ..... Dr. T. Chisholm.
Huron S. ..... B. B. Gunn.
Huron W. ..... E. N. Lewis.
Kent E. ..... B. Wilson.
Kent W. ..... H. S. Clements.
Kingston ..... Capt. Gaskin.
Lambton E. ..... J. E. Armstrong.
Lambton W. ..... Jas. Clancy.
Lanark N. ..... Dr. Preston.
Lanark S. ..... Hon. J. Haggart.
Leeds ..... Geo. Taylor.
Lennox and Addington ..... Uriah Wilson.
Lincoln ..... E. A. Lancaster.
London ..... Wm. Gray.
Middlesex E. ..... Peter Elson.
Middlesex W. ..... Geo. Stewart.
Muskoka ..... Wm. Wright.
Nipissing ..... Geo. Gordon.
Norfolk ..... Lieut.-Col-Tisdale.
Northumberl'd E. E. Cochrane.
Northumberl'd W. Eric Armour.
Ontario N. ..... G. A. Proctor.
Ontario S. ..... P. Christie.
Ottawa ..... Thos. Birkett.
Ottawa ..... N. Champagne.
Oxford N. ..... J. G. Wallace.
Oxford S. ..... John C. Henderson.
Parry Sound ..... Dr. Freeborn.
Peel ..... R. Blain.
Perth N. ..... A. F. McLaren.
Perth S. ..... Dr. Steele.
Peterboro E. ..... J. A. Sexsmith.
Peterboro W. ..... James Kendry.
Prescott ..... L. Charbonneau.
Prince Edward ..... Geo. O. Alcorn.
Renfrew N. ..... Hon. Peter White.
Renfrew S. ..... John McKay.
Russell ..... J. E. Askurth.
Simcoe E. ..... W. H. Bennett.
Simcoe N. ..... Major Currie.
Simcoe S. ..... H. Lennox.
Stormont ..... R. A. Pringle.
Thunder Bay and Rainy River ..... G. T. Marks.
Thunder Bay and Rainy River ..... L. L. Peltier (Lab.)
Toronto Centre ..... E. F. Clarke.
Toronto E. ..... A. E. Kemp.
Toronto N. ..... Hon G. E. Foster.
Toronto S. ..... A. C. Macdonell.
Toronto W. ..... E. B. Osler.
Victoria and Haliburton ..... S. Hughes.
Waterloo N. ..... J. E. Seagram.
Waterloo S. ..... G. A. Clare.
Welland ..... W. Upper.
Wellington N. ..... John McGowan.
Wellington S. ..... C. Kloepfer.
Wentworth ..... E. D. Smith.
York S. ..... W. F. Maclean.
York N. ..... F. J. Roche.
York Centre ..... W. H. Pugsley.

LIBERALS NOMINATED.

Ontario.

Algoma E. ..... A. E. Dymont.
Algoma W. ..... J. J. Kehoe.
Brant ..... Hon. Wm. Paterson
Brantford ..... C. B. Heyd
Brockville ..... D. Derbyshire.
Bruce N. ..... J. E. Campbell.
Bruce S. ..... P. H. Mackenzie.
Carleton ..... J. E. Caldwell.
Dufferin ..... John Park.
Dundas ..... Dr. Chamberlain.
Durham ..... A. B. Aylesworth.
Elgin E. ..... W. F. Hepburn.
Elgin W. ..... Peter Stewart.
Essex N. ..... R. F. Sutherland.
Essex S. ..... A. H. Clarke.
Frontenac ..... W. J. Shibley.
Glengarry ..... J. R. Schell.
Grenville ..... John Edwards.
Grey E. ..... C. W. Hartman.
Grey N. ..... W. P. Telford.
Grey S. ..... H. H. Miller.
Haldimand ..... Col. A. T. Thompson.
Halton ..... J. S. Deacon.
Hamilton E. ..... J. M. Eastwood.
Hamilton W. ..... Adam Zimmerman.
Hastings E. ..... G. E. Deroche.
Hastings W. ..... B. O. Lott.
Huron E. ..... Dr. P. Macdonald.
Huron S. ..... Thos. Fraser.
Huron W. ..... Robt. Holmes.
Kent E. ..... D. A. Gordon.
Kent W. ..... Geo. Stephens.
Kingston ..... Hon. W. Harty.
Lambton E. ..... J. Cowan.
Lambton W. ..... Dr. T. G. Johnston.
Lanark N. ..... T. B. Caldwell.
Lanark S. ..... Dr. Dwyer.
Leeds ..... W. J. Gibson.
Lennox and Addington ..... Hiram Kasch.
Lincoln ..... E. J. Lovelace.
London ..... Hon. C. S. Hyman.
Middlesex E. ..... J. M. McEvoy.
Middlesex W. ..... W. S. Calvert.
Middlesex N. ..... R. Boston
Muskoka ..... D. Marshall.
Nipissing ..... C. A. McCool.
Norfolk ..... Hal. B. Donly.
Northumberl'd E. J. H. Douglas.
Northumberl'd W. J. B. McColl.
Ontario N. ..... Geo. D. Grant.
Ontario S. ..... Wm. Ross.
Ottawa ..... N. A. Belcourt
Ottawa ..... Robt. Stewart.
Oxford N. ..... Hon. J. Sutherland
Oxford S. ..... M. S. Schell.
Parry Sound ..... R. J. Watson.
Peel ..... W. E. Milner.
Perth N. ..... J. P. Mabee.
Perth S. ..... G. H. McIntyre.
Peterboro E. ..... John Finlay.
Peterboro W. ..... R. R. Hall.
Prescott ..... Edmond Proulx.
Prince Edward ..... G. Nelson Ross.
Renfrew N. ..... Thos. Mackie.
Renfrew S. ..... A. A. Wright.
Russell ..... J. E. Askwith.
Simcoe E. ..... R. D. Guan.
Simcoe N. ..... L. McCarthy.
Simcoe S. ..... W. C. Henry.
Stormont ..... R. Smith
Thunder Bay and Rainy River ..... Jas. Conmee.
Toronto Centre ..... T. C. Robinette.
Toronto E. ..... J. K. Leslie.
Toronto N. ..... T. Urquhart.
Toronto S. ..... H. H. Dewart.
Toronto W. ..... A. T. Hunter.
Victoria and Haliburton ..... R. J. McLaughlin.
Waterloo N. ..... E. P. Clement.
Waterloo S. ..... Geo. Laird.
Welland ..... W. M. German.
Wellington N. ..... Thos. Martin.
Wellington S. ..... Hugh Guthrie.
Wentworth ..... W. O. Sealey.
York S. ..... A. J. Anderson.
York N. ..... Sir Wm. Mulock.
York Centre ..... Arch. Campbell.

Independents.

Middlesex N. ..... J. D. Drummond.
Kingston ..... C. J. Graham (Lib.)
Thunder Bay ..... L. L. Peltier (Lab.)

THE MARKET REPORT

Peterborough Market.

WHEAT

Wheat ..... $0 00 to

FLOUR AND MEAL

Flour, family, cwt. ..... $2 75 to 3 00
Flour, bakers' cwt. ..... 2 90 to 3 00

COARSE GRAIN

Barley, per bushel ..... 0 40 to 0 43
Peas, small ..... 0 69 to 0 70
Peas, mammoth ..... 0 60 to 0 70
Oats ..... 0 32 to 0 34
Buckwheat ..... 0 48 to 0 50
Rye ..... 0 40 to 0 48

WOOL AND HIDES

Wool, unwashed ..... 0 06 to 0 07
Fleece Wool ..... 0 11 to 0 13
Veal Calf Skins ..... 0 08 to 0 10
Deacons ..... 0 40 to 0 50
Beef Hides, per cwt. ..... 6 50 to 7 00
Sheepskins ..... 0 50 to 0 60

MEAT, POULTRY AND DAIRY PRODUCE

Beef by the ¼, per cwt. ..... 4 00 to 5 00
Mutton, per lb ..... 0 07 to 0 09
Lamb, quarter, per lb ..... 0 08 to 0 11
Dressed Hogs, per cwt ..... 6 50 to 7 00
Pork by the ¼, per lb ..... 0 08 to 0 09
Lard ..... 0 10 to 0 12½
Chickens, per pair ..... 0 50 to 0 60
Ducks, per pair ..... 0 60 to 1 00
Geese, each ..... 0 90 to 1 25
Turkeys, each ..... 1 00 to 1 50
Butter, fresh roll, per lb ..... 0 20 to 0 23
Butter, crock ..... 0 16 to 0 18
Eggs, per doz. ..... 0 20 to 0 22

LIVE STOCK

Cattle, exporters ..... 0 4 to 0 04½
Choice butchers, steers & heifers 0 3½ to 0 03¾
Light heifers and cows ..... 2 50 to 3 00
Feeders, 1000-1100 ..... 3 00 to 3 25
Stockers ..... 0 02 to 0 02½
Hogs, select, 120-160 ..... 4 90 to 5 00
Fats and heavies ..... 4 90 to 5 00
Lights ..... 4 25 to 4 75
Sows ..... 3 00 to 3 25
Stags ..... 0 1½ to 0 02
Sheep ..... 3 00 to 3 25
Lamb, per lb ..... 0 3½ to 0 04

SUNDRIES

Potatoes ..... 0 50 to 0 75
Carrots ..... 0 40 to 0 45
Wood, hard ..... 6 50 to 8 00
Wood, soft ..... 3 00 to 5 00
Straw, per load ..... 2 00 to 3 00
Tallow, rendered, per lb ..... 0 05 to 0 06
Hay, timothy, per ton ..... 9 00 to 9 50
Hay clover, per ton ..... 7 00 to 8 00

Wheat and Corn Futures Higher At Liverpool—Live Stock Markets—The Latest Quotations.

Thursday Evening, Oct. 27.

Wheat futures at Liverpool closed ⅝d to ¾d higher. Corn ½d to ⅝d higher.

FOREIGN MARKETS.

London—Closing—Wheat on passage—Firm, but not active. Cargoes La Plata f. o. r. t. steam, Nov.-Dec., 32s 9d; Sept., 32s 4½d. Parcels, No. 2 Calcutta Club, Oct.-Nov., 33s 3d; Nov.-Dec., 31s 1½d; Nov.-Dec., 31s 4½d; Dec.-Jan., 31s 3d; Dec.-Jan., 31s 6d. Corn on passage—Rather firmer. Cargoes La Plata yellow, rye terms, passage, 29s 3d; Nov-Dec., 29s 1d parcel. Corn—Spot quotations American mixed nominal. Flour—Spot quotations Minneapolis patent, 33s 6d. Wheat—Spot steady; Walla, 18s.

Paris—Closing—Wheat—Tone steady; Oct., 23f 15c; Jan. and April, 24f 45c. Flour—Tone steady; Oct., 30f 85c; Jan. and April, 31f 95c.

LEADING WHEAT MARKETS.

	Dec.	May.
Detroit	$1 19⅝	1.19⅝
Duluth	1.16⅛	1.15⅛
Minneapolis	1.17⅛	1.16⅛
New York	1.18⅝	1.13⅞
St. Louis	1.15⅛	1.16⅛
Toledo	1.19⅛	1.19

TORONTO ST. LAWRENCE MARKET.

Grain—		
Wheat, white, bush	$0 95	to $1 03
Wheat, red, bush	1 05	....
Wheat, spring, bush	0 80	....
Wheat, goose, bush	0 91	....
Beans, bush	1 00	1 10
Barley, bush	0 48	0 50
Oats, bush	0 37	....
Rye, bush	0 77	....
Peas, bush	0 65	....
Buckwheat, bush	0 48	0 50

LIVERPOOL GRAIN AND PRODUCE.

Liverpool, Oct. 27.—Close—Wheat—Spot nominal; futures firm; Dec., 7s 6½d; March, 7s 7½d; May, 7s 7d.

Corn—Spot American mixed firm, 4s 7¾d; futures steady; Dec., 4s 6½d; Jan., 4s 4½d.

Bacon—Cumberland cut quiet, 46s.

Tallow—Prime city steady, 27s 9d.

Turpentine—Spirits steady, 38s 3d.

CATTLE MARKETS.

Receipts Heavy and Prices Steady—Mog Shipments Depress Market.

TORONTO LIVE STOCK.

Receipts of live stock at the city market were 107 car loads, composed of 1797 cattle, 1136 hogs, 2548 sheep and lambs and 75 calves, with 4 horses.

There were no loads of exporters offered. A few picked steers and an odd cow, selected from amongst the loads of butchers' cattle, with a few export bulls, were offered. Export cows were sold at $3.25 to $3.50 and export bulls at $3.00 to $3.75 per cwt.

The bulk of the butchers' cattle offered were of the common to medium classes, but there were a few picked lots of heifers of good to choice quality, which sold at lower prices than at any time this season. Picked lots of choice heifers sold at $4.25 to $4.35; loads of good, $3.65 to $4.15; fair to good, $3.00 to $3.50; cows, $2.00 to $3.25 per cwt.

Short-keep feeders, 1200 lbs. each, sold at $4 per cwt.; feeders, 800 to 1050 lbs. each, sold all the way from $3 to $3.60 per cwt.; distillery bulls sold from $2.40 to $2.75 and $2.85 per cwt.; canners' bulls sold at $1.80 to $1.75 per cwt.

Stockers, 400 to 700 lbs. each, sold at $2.25 to $2.75 per cwt.

About 50 milch cows and springers sold all the way from $30 to $60 each. The demand for choice quality cows is good.

Prices for veal calves remain fairly steady at $3.50 to $5.25 per cwt.

The run of sheep and lambs was large, and prices remained fairly steady. Export ewes, $3.40 to $3.60; bucks, $3.00 to $3.75; culls, $2 to $3.00 each.

The run of hogs was fairly large, about 1600, which sold at $5 per cwt. for selects and $4.75 for lights and fats and $3 to $3.25 for sows, and $2 for stags. These quotations are for fed and watered. Mr. Harris reports prospects for lower prices.

EAST BUFFALO CATTLE MARKET.

East Buffalo, Oct. 27.—Cattle—Receipts, 575 head; nothing doing; prime steers, $5.60 to $5.75; shipping, $4.75 to $5.25; butchers, $4 to $4.75; heifers, $2.75 to $4.25; cows, $2.80 to $4; bulls, $2.25 to $4; stockers and feeders, $2.25 to $3.60.

Veals—Receipts, 200 head; firm, $4 to $7.75.

Hogs—Receipts, 4600 head; active; pigs 5c lower; others steady; heavy, $5.40 to $5.50; mixed, $5.40 to $5.45; Yorkers, $5.15 to $5.40; pigs, $4.65 to $5.05; roughs, $4.60 to $4.70; stags, $3.75 to $4.25; dairies and grassers, $5.15 to $5.25.

Sheep and Lambs—Receipts, 6600 head; sheep steady; native lambs slow, 10c lower; native lambs, $4.50 to $5.85; Canada lambs, $5 to $5.05; yearlings, $4.50 to $4.75; wethers, $4.25 to $4.50; ewes, $3.75 to $4; sheep, mixed, $3 to $4.25.

NEW YORK LIVE STOCK.

New York, Oct. 27.—Beeves—Receipts, 906; feeling steady; dressed beef in fair demand at 8½c to 10c per lb.; Texas beef, 6½c to 6¾c; exports, 500 cattle.

Calves—Receipts, 212; veals steady; other calves slow; veals, $5 to $8.50; fed calves, $3.50; dressed calves steady; city dressed veals, 8c to 13c per lb.; country dressed, 8c to 11½c; dressed grassers and fed calves, 6c to 6½c.

Sheep and Lambs—Receipts, 3865; sheep steady; lambs slow to 10c off; sheep, $3 to $4.40; lambs, $5.25 to $6; Canada lambs, $5.75; culls, $2.50.

Hogs—Receipts, 3708; market steady; prime state hogs, $5.60.

CHICAGO LIVE STOCK.

Chicago, Oct. 27.—Cattle—Receipts, 12,000 head, including 400 westerns; market steady; good to prime steers, $6 to $7; poor to medium, $3.75 to $5.75; stockers and feeders, $2.25 to $4.25; cows, $1.50 to $4.50; heifers, $2 to $4.25; canners, $1.80 to $2.40; bulls, $2 to $4.25; calves, $3 to $7; Texas-fed steers, $3.50 to $5.60; western steers, $3 to $5.25.

Sheep—Receipts, 18,000; sheep steady; lambs unchanged; good to choice wethers, $4 to $4.30; fair to choice mixed, $3.25 to $3.75; native lambs, $4 to $5.25.

CHEESE MARKETS.

Vankleek Hill, Ont., Oct. 27.—There were 1313 boxes of cheese boarded here to-day, of which there were 180 boxes of colored; rest white, but all selling at the same figure, 9c, for all, with the exception of 600 boxes, that were held over for higher figure. At De McRae got 30 1 boxes, McGregor 60, Fraser 180 boxes, which were colored; Bennett got 97 boxes. There were six buyers present. Board meets on Nov. 10, which will be the last meeting of the board this season.

Tweed, Oct. 27.—At the cheese board there 745 boarded, all sold at 9 3-16c. Board adjourned for two weeks.

Madoc, Oct. 27.—There were 685 boxes of cheese boarded; 240 sold at 9¼c; balance unsold. One more meeting this season.

Raincoat Protection

Raincoat protection is one kind of protection we believe in. We furnish it to our customers. We protect you from rain and wind.

WE PROTECT YOUR PERSON AND YOUR PURSE.

Each Raincoat we sell is a lasting advertisement for us.

Any man who has his eye out for a Raincoat, and isn't blind to his best interests, should not miss seeing our new styles. We also have them for boys in all sizes.

COME HERE FOR A LOOK.
WILL NOT URGE YOU TO BUY.
THE COATS WILL DO THAT.

Lang & Maher

"THE DAYLIGHT STORE"

Clothiers and Furnishers 409-411 George Street

The Source of Health,

STRENGTH AND VITALITY IS THE FOOD SYSTEM.

DR. CHASE'S NERVE FOOD

ENSURES PERFECT DIGESTION AND ASSIMILATION.

It matters little how much food you eat so long as the digestive system is not in condition to convert it into blood and nerve force.

When the nervous energy is consumed by disease or by excessive mental or physical exertion the nerves and muscles which control digestion are unable to do their work and the food is allowed to ferment and become a burden instead of a benefit to the system.

DR. CHASE'S NERVE FOOD IS THE MOST RATIONAL TREATMENT FOR INDIGESTION AND DYSPEPSIA THAT WAS EVER CONCEIVED.

By forming new blood and creating new nerve force it strengthens and invigorates the nerves and muscles which control the flow of gastric juices and the contracting motion of the stomach which is necessary to digestion.

It would be impossible for any treatment to go more directly to the cause of trouble.

While revitalizing and re-energizing the principal organ of digestion—the stomach—Dr. Chase's Nerve Food also sharpens the appetite, enlivens the action of the liver and has a gentle laxative effect on the bowels.

MRS. E. J. FORSYTH, 62 Elm st., Toronto, says: "My trouble has been acute indigestion and severe attacks of headache, as well as nervousness, and at times spells of dizziness. After having thoroughly tested Dr. Chase's Nerve Food I can say that it has cured my stomach trouble, and, as a result, the other symptoms have also disappeared. I consider Dr. Chase's Nerve Food the best treatment for indigestion, as well as being a splendid general tonic."

Dr. Chase's Nerve Food, 50 cents a box, at all dealers, or Edmanson, Bates & Co. The portrait and signature of Dr. A. W. Chase, the famous receipt book author, are on every box.

COAL

PEA COAL, Per ton, $5.50
EGG
STOVE } " 6.50
CHESTNUT

FOR THE BALANCE OF OCTOBER

Office open to 9 o'clock p.m. Phone 337. Call and see before buying your coal.

George Stevens

DOMINION ELECTIONS.

West Riding of

Peterborough

Mr. Jas. Kendry

the Liberal-Conservative Candidate,

Will address the Electors of the Riding at the following places:

BUCKHORN—Friday, Oct. 28th, 7.30 p.m.
ENNISMORE—Monday, Oct. 31, 7.30 p.m.

Electors are earnestly invited to come and hear the discussion. Mr. Kendry will no doubt be accompanied by other speakers, who will also address the meeting.

GOD SAVE THE KING.

T. E. BRADBURN,
Pres. W. R. L. C. A.

J. W. GARVIN,
Sec'y W. R. L. C. A.

HAVE YOU SEEN?

The New Edition of the

FAMOUS STODDARD LECTURES

offered here for a SHORT TIME ONLY by our Salesmen at

WHOLESALE RATES

Balch Bros. Co., Boston.

Coal and Wood

The Best, Well Screened, Bright Coal all sizes, delivered promptly. All Lehigh. You get satisfaction using our coal.

FIRSTCLASS DRY HARDWOOD

NOW IN STOCK

J. E. A. FITZGERALD

Cor. Brock and Aylmer Sts.
Telephone 606.

Forty-two Nations Have Public Ownership of Their Railways.

Underwear Furnishings

FOR

Men, Youths and Boys

Mens' Fine Wool Undershirts and Drawers
Mens' Wool Fleece Underwear
Mens' Heavy Scotch Wool Underwear
Mens' Fine Merino Underwear
Mens' Silk Underwear
Mens' Sanitary Wool Underwear
Mens' Canadian Rubber Underwear
Boys' Fleece-lined Shirts and Drawers
Boys' All-wool Shirts and Drawers
Mens' Scotch Wool Sox
Mens' Fine Cashmere Hose
Mens' Fancy Heather Hose
Mens' Canadian Sox
Mens' Kid, Calf and Woolen Gloves
Mens' Top Shirts, best kind
Mens' and Boys' Sweaters
Mens' Nifty Neckwear
Mens' Linen Collars and Cuffs

H. LeBrun & Co

TWO ENTRANCES—GEORGE AND HUNTER STS.

THE

Knitting Works

Hosiery and Underwear.

SPECIAL PRICES

On Men's Heavy Weight, Full Fashioned

Natural Wool Shirts and Drawers

Sizes 32 to 46. Regular

$4.50 SUITS FOR $2.50

ALL THIS WEEK

THE KNITTING WORKS

COMING!

Winter is coming and it is time for you to secure for yourself a comfortable home. Call at our office where we can tell you about many comfortable homes at moderate prices.

Two 2 story Brick Houses at $650 each. Convenient to Wm. Hamilton's. Two 2 story Bricks near C.G.E. Works at $1100 each. Two old roomed Houses near C.G.E. at $1,000 each.

Beautiful Lots on the Wescott property overlooking the Little Lake at right prices. Several new houses for sale at moderate prices. Be sure you see us before buying anything.

A. BROWN & CO.

Hunter-st. Phone 142

The Daily Review.

FRIDAY, OCT. 28, 1904.

PERSONAL

Mr. Jas. McGregor, of Midland, was in town yesterday.

Mrs. (Dr.) McCullough Brock st. has returned home from a visit to Toronto.

Miss Annie Pedlar, who has been visiting friends in Toronto for two weeks, has returned home.

Mr and Mrs. Antony and family, Union street, have gone to Toronto, where they will take up their permanent residence.

Mrs. J. Everett Oles will receive the first Tuesday and Wednesday of every month, at her residence, 376 Stewart-st.

Mr. Roger Devlin, who has been attending school at St. Michael's College, Toronto, has been compelled to return home on account of illness.

Rev. Richard Hatchett, of Hamilton, is in town on his annual visit, collecting subscriptions for the Ontario Conference of the American Methodist Episcopal church, which embraces not only Ontario, but Quebec. There are a large number of thriving colored congregations in the Conference.

Rev. A. L. Harvey, B.A., of Toronto, who conducted the services in Centreville Presbyterian church Sunday, and will preach there again on Sunday next, is the guest of Rev. J. A. Wilson, junior pastor of St. Paul's church.

J. G. Moffatt, teller-accountant for some time in the Norwood branch of the Union Bank of Canada, has been promoted to the position of accountant of the bank at Wiarton, and on the eve of his departure he was tendered a banquet by his friends in Norwood.

ADAMS. THE LADIES' NEW STORE ADAMS

Ladies' Mantles
Misses' Mantles
Children's Mantles

No store can offer you better Values in Mantles than this one. WHY? Because our styles are the latest, and our prices are the lowest. Read the list of special offerings and visit this store if you have a Coat want, and be convinced that what we advertise IS SO.

We give you a very stylish up-to-date Mantle, made of good heavy black or gray frieze, lined, pleats over the shoulder, belt on the back. Very special, for **$5.00**

We give you a smart, stylish, tailor-made coat, cape over the shoulder, trimmed with silk braid, well finished, for only **$7.00**

made and finished. Extra value, for only **$8.00**

Our $1 .00 Coat cant be excelled for style and quality at this price. We have almost to give you a coat that is easily worth $2.00 more.

Our Coats at $12.00, $14.00 and $15 are wonderful value. We have them in the latest styles and colors—fawn, navy, tweed effects, black and grey.

We give you a splendid coat in black frieze, capes, strapped with satin, well

IF YOU HAVE A MISSES' OR A CHILD'S COAT TO BUY, IT WILL BE MONEY SAVED IF YOU BUY HERE. PRICES FROM $2.00 $12.00

Harry Adams

Ladies' New Outfitting Store. 393 George-st. 'Phone 466

DEATH OF EDMOND ALLEN

One of the Oldest Residents of Douro Has Passed Away.

The death occurred this morning of Mr. Edmond Allen, one of the oldest and most respected residents of Douro. The deceased had been ill a long time with kidney trouble. He had been staying at the home of his brother-in-law, Mr. John Sullivan, Park-st., town, for the last two weeks, and his death took place there.

The late Mr. Allen was sixty-five years of age. He leaves a wife and family of grown-up children, most of whom reside in Douro. He was one of the most popular and respected residents of that township, and was liked by all with whom he came in contact. He was well-known in Peterborough, and the news of his death, although not entirely unexpected, will come as a shock to his many friends here.

YOUNG MEN HOLD LIVELY MEETING

Decide That Newspapers do More Harm Than Good.

GEORGE ST. GUILD DEBATE

President Hutchinson Resigns--Sensational Journalism Condemned--At Next Meeting Everyone Will Have to Tell a Good Story.

George st. Young Men's Guild had a most enjoyable meeting last evening in the church parlor. There was a large number of the members of the Guild present and the evening was most pleasantly spent.

The first part of the meeting was devoted to business. The minutes of the previous meeting were read by the secretary of the Guild, Mr. W. Wood, and were approved. The members were sorry to receive a letter of resignation from the president, Mr. M. J. Hutchinson, who was compelled to resign on account of pressure of business. It was moved by Mr. G. Galley, seconded by Mr. W. Dredge, that the resignation be accepted. This motion was carried. Nominations for the office of President were left over until next meeting.

A selection on Mr. W. B. Dredge's gramaphone was greatly enjoyed. The main feature of the evening followed, a debate on "Resolved, that the party press does more harm than good." There were three speakers on each side, none of whom had any experience in debating before, but all did very well.

Mr. R. Davidson was the first speaker for the affirmative. He spoke of the political phase of the papers, and said that the press often patched up the acts of the political parties.

Mr. W. Wood followed for the negative. He said that the press was very useful as a distributor of news and that the sensational stories were furnished by the world.

Mr. W. Reid was the next speaker for the affirmative. He censured the practice in common use among newspapers of printing stock advertisements and inducements for investing money. He also condemned the press for the professional side of the sporting column, such as publishing accounts of horse races, prize fights, etc.

Mr. A. B. Sutcliffe, replying for the negative, stated that the press does a great deal of good by advocating humane and charitable movements, and by serving as a means of raising subscriptions after great disasters.

Mr. Harry Cressman was the third of the trio of affirmative speakers. He condemned the press, especially some of the American yellow journals, for the sensational stories which they publish, and which he stated had a great effect for evil.

Mr. Gordon Miller finished the debate with a speech for the negative side. He said that increase of knowledge came with reading the daily papers, and that the press was of great advantage in reporting church happenings. It was also important for the news it prints, and people could not keep in touch with the world without reading the newspapers.

The judges, Messrs. M. J. Hutchinson, W. B. Warne and A. R. Mann, then retired to make their decision. During their absence several enjoyable selections were played by Mr. W. Dredge's gramaphone. The judges on their return stated that the affirmative had won by a score of eighteen points to fifteen.

The Guild critic, Mr. H. R. H. Kenner, cleverly reviewed the debate and upheld the decision of the judges.

At the next meeting of the Guild which will be held two weeks from last night, each member has to tell a story or entertain the audience in some other way. This event ought to be highly enjoyable.

Dancing Classes

Mr. Chas. F. Davies, of Toronto, will form classes for tuition in dancing, and may be found at the Oriental Hotel, on Saturday, Oct. 29th. Mr. Davis is a teacher much esteemed in the city as an instructor and exponent of the art of dancing. For terms, etc., apply as above stated. Mr. Davis will also hold a public meeting in the Y.M.C.A. Hall at 8 p.m., on Saturday evening, 29th inst. 1d

Do not forget the "At Home" under the auspices of the Catholic Order of Foresters in their hall on Hunter st. Tuesday eve., Oct. 25th.

LIVELY CONTEST BEING WAGED EAST PETERBORO' CAMPAIGN

Messrs. Sexsmith and Finlay Placed in the Field—Conservative Candidate Got Rousing Reception—Norwood Town Hall Was Crowded—Much Enthusiasm Displayed.

Before Returning Officer H. Morrow, Messrs. J. A. Sexsmith and John Finlay lined up in the Norwood town hall yesterday afternoon to begin the political race in the East Riding which will end next Thursday in one of the contestants reaching Ottawa.

There was a large attendance of electors who saw that the contestants got a fair start and both were cheered heartily by their friends.

At two o'clock the nominations closed and a programme of speeches was arranged. The candidates were each allowed half an hour and those who followed forty-five minutes each. Mr. Finlay, the Liberal standard bearer, spoke exactly one minute and Mr. R. F. McWilliams filled in the remainder of the time. Mr. John A. Sexsmith, the Conservative candidate, took the full half hour. He got the reception of his life and made an able, clear speech which was well received and frequently applauded. Mr A. W. Wright, of Toronto, Conservative organizer, came next and created considerable enthusiasm as he shattered the arguments of the Liberals, especially on the Grand Trunk Pacific contract. Hon. S. C. Biggs, of Toronto at one time a member of the Norquay administration in Manitoba, closed the speaking. He talked on behalf of Mr. Finlay.

J. A. SEXSMITH.
Conservative Standard Bearer in East Peterborough.

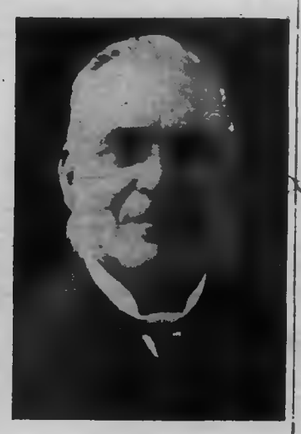

JOHN FINLAY.
Liberal Standard Bearer in East Peterborough.

NOMINATION PAPERS.

Mr John Albert Sexsmith, farmer, of Belmont township, appointed C. A. Ghent of Havelock as his financial agent. Mr. Sexsmith's nomination paper bore the following signatures: George Armstrong, Belmont; John Seabrook, Belmont; Anthony Seabrook, Belmont; Jas. V. Peoples, Belmont; James Keene, Belmont; Marcena Rayhott, Belmont; Jason Roe, Belmont; Alumon Deline, Belmont; Thos. Keene, Belmont; Henry Seabrook, Belmont; Simon Sexsmith, Belmont; Sydney Cole, Belmont; Richard Sexsmith, Belmont; R. J. Graham, Havelock; S. Sexsmith, Belmont; H. G. Andrews, Havelock; G. Phillips, Havelock; Jas. Thompson, Havelock; Matthew White, Belmont; Geo. Anderson, Havelock; Ed. Fennell, Havelock; R. Phillips, Havelock; Robt. McCutcheon, Methuen; John Brooks, Belmont; E. J. Murphy, Havelock; Arnold Richards, Havelock; H. Williams, Havelock; A. C. Buchanan, Belmont; Norris Whitney, Belmont; Wm. J. Pacey, Belmont; John Althouse, Belmont, and A. E. Barrett, Havelock.

Mr. John Finlay, manufacturer, of Norwood, appointed Mr. Isaac N. Ackerman of Norwood as his financial agent. Mr. Finlay's nomination paper bore the following signatures: John Davidson, Norwood; Matthew Nicoll, Norwood; R. Nicoll, Norwood; W. H. Hodgins, Norwood; C. W. Waters, Norwood; M. R. Callander, Norwood; W. H. Bretben Norwood; C. Tucker, Norwood; D. A. Fraser, Norwood; J. Thompson, Norwood; J. G. Keefer, Norwood; John MacMillan, Norwood; J. A. McNichol, Norwood; Hiram Fry, Norwood; P. F. Livingston, Norwood; F. A. Robertson, Norwood; J. S. Fry, Norwood; David Barrie, Norwood; Geo. Elliott, Norwood; E. J. Laing, Norwood; G. A. Bretben, Norwood; M. Higgins, Norwood; W. C. Doughty, Norwood; Jas. Nicoll, Norwood; Kenneth Kempt, Asphodel; Harry Rogers, Norwood; Daniel Rogers, Norwood; W. W. Fry, Norwood; Jas. Harper, Norwood; Fred Fry, Norwood; W. J. Seamy, Belmont.

Returning Officer Morrow announced that the deposit of $200 in each case had been complied with as well as all other requirements. He asked if they desired any speech making to appoint a chairman.

On motion County Councillor William T. Buck was appointed to the chair.

THE SPEECH MAKING.

Mr. Finlay was received with cheers. He said that he would not take up much time. He had supported the Liberal party for 25 years and he believed that Sir Wilfrid Laurier was the most progressive and able leader the party ever had. His government had been in office eight years and had a good, clean record. He would not take up further time and asked for their support.

Mr. R. F. McWilliams of Peterborough followed. He had not one word to say against either candidate and he was glad there were no mean personalities resorted to in the contest. He paid a tribute to Mr. Finlay's successful business career and municipal record and added that he well earned the promotion he now sought. Mr. Finlay was a man of great honesty industry and enterprise.

Mr. McWilliams then took up the G.T.P. scheme. He did not agree entirely with the government or the opposition on this. He thought that Sir Wilfrid Laurier might have driven a better bargain. He believed a national railway was an urgent necessity for the development and growth of Canada, particularly the great West. The west demanded more railways and freedom from the monopoly that had been made with the C.P.R. years ago. He believed in having a railway entirely on Canadian soil—a national road in every sense. He said if the United States abrogated the bonding privilege the trade of this country would be paralyzed. He believed there was danger of this privilege being cancelled in the commercial warfare of to-day. Ex-President Cleveland had threatened to do this and had his threat been carried out the throat of the trade of Canada would have been cut. He said the government would own the eastern section of the road and after seven years would get fair interest on all the money they had invested. He believed in Government ownership but not in Government operation of railways. He failed to understand what Mr. Borden proposed but he thought his plan meant a government owned but not necessarily operated line. He thought Mr. Borden's policy was a "hotch potch" one. In closing Mr. McWilliams asked all to look to Canada's great future and vote for Mr. Finlay.

A SPLENDID RECEPTION.

Mr. John A. Sexsmith was given a rousing reception. He expected to have to reply to Mr. Finlay but instead had to answer a lawyer from Peterborough. He would leave the other speakers to refute Mr. McWilliams' railway arguments, but that gentleman had avoided one or two points. The question before the people is really which shall it be, a government owned railway or a railway owned government. "We do not object to the railway," said Mr. Sexsmith, "but we object to the rascalled terms of the contract." Mr. McWilliams had taken a pretty sharp turn on this question. Mr. Sexsmith here read Mr. McWilliams' address to the people of West Peterborough in which he said:

"Upon the question of the Grand Trunk Pacific Railway project, I think it is of the first importance that a second Transcontinental line should be built without delay. I do not approve of all the terms of the present agreement and willl urge strongly upon the Government, if it is sustained, the modification of some of these terms. I disagree with the Government, and agree with the leader of the Opposition, in that I believe that the Government should build and own the whole road, and not alone the more difficult part of it. The first cost of such a policy must be to secure to the people of the great North-West the cheapest possible outlet for their products via Canadian channels and Canadian ports, and conversely the cheapest shipment of the products of the East to the West and to retain in the hands of the Government the fullest possible control of rates."

Mr. Sexsmith said that no man in any position could stand up and refute the arguments of Mr. Blair, who had spoken strongly against the road and had been described by Sir Wilfrid Laurier as "the greatest railway expert in Canada." Mr. Blair had protested against the bargain and resigned from the Cabinet after having emphatically denounced the scheme. He stood for country first and party second, all honor to Mr. Blair. Mr. Sexsmith contended that

Continued on page 6

MANY SAW THE VIEWS

Mr. R. M. Roy's Open Air Pictures on Mark et Greatly Admired.

A large crowd gathered at the market square last evening to see the views which Mr. R. M. Roy threw upon the canvas.

A fine lot of colored views were shown and were greatly enjoyed by the gathering. The pictures were varied in character, and included scenes at Stony Lake and other summer resorts, local views, photos of South African heroes, a picture of Lord Dundonald, which was received with an outburst of cheers, and also a photo of Mr. Jas. Kendry, the popular Conservative candidate. Mottos such as "Keep both hands on the Union Jack," "A Government Owned Railway, not a Railway Owned Government," were also thrown upon the canvas.

LADIES HAVE GOOD BALANCE

The Auxiliary of the Y. M. C. A. Successful in Year's Work.

MRS. HUNTER IS PRESIDENT

The Secretary's Report Gives Record For the Year--Receipts Amounted to Over $300--The Balance on Hand is $86.49.

The annual meeting of the Ladies' Auxiliary of the Young Men's Christian Association was held Thursday afternoon with the President, Mrs. E. J. Hunter, in the chair.

After the usual opening exercises the reports of the officers were received. The treasurer's statement showed that the gross receipts of the Auxiliary for the year 1903-4 had been $309.71, the expenditures (concert furnishings, etc.), $223.22, and the balance on hand $86.49.

SECRETARY'S REPORT.

The report of the Secretary, Mrs. Frost, which was presented at the meeting, is as follows:—

During the past year five regular and two special meetings were held, with an average attendance of seven. In October last a concert was given under the auspices of the Auxiliary, at which a handsome sum was raised for the yearly expenses.

The meeting of October 29th took the form of a thanksgiving meeting, and a thank offering of $250 was contributed. No meeting was held in December.

An affiliation fee of $2.00 was sent to the Provincial Secretary in January. On the 5th of April the ladies provided a tea for 25 boys from London. The tea was in charge of Mrs. Madill and Mrs. Jeffries. The strangers' teas have been carried out very successfuly during the year by the different churches. At the last meeting some repairs were asked for the boys' room, and a concert was proposed for November.

The sympathy of the Auxiliary was extended last month to the family of our late Hon. President, Mrs. J. A. Hall who just a year ago was obliged to tender her resignation as president of our Auxiliary. Mrs. Hall was for five years a very faithful president. We have the great consolation of knowing, that she who so lately has been summoned from us, was prepared for the call to enter into that joy which awaits all true Christians.

M. G. FROST,
Secretary.

OFFICERS AND COMMITTEES.

The following officers and committees were elected;—

President—Mrs. E. J. Hunter.
1st Vice-President—Mrs. Wm. Davidson.
2nd Vice-President—Mrs. F. Mason.
Secretary—Mrs. Frost.
Ass. Secretary—Mrs. G. E. Whiten.
Treasurer—Mrs. C. Brown.
Pianist—Miss Ackerman.
Assistant—Miss Davidson.
Social Committee—Mrs. Madill, convener, Mrs. Shook, Miss Ackerman, Mrs. Elliott.
Rooms Committee—Mrs. Wm. Davidson, convener; Mrs. F. Mason, Mrs. Harding, Mrs. Jeffries.
Devotional Committee—Mrs. J. G. Potter, Mrs. Crothers.

The Great World's Fair.

Closes Dec. 1st. No one who wishes to be up to date, can afford to miss seeing it, where are gathered together the best of the world's Exhibits. Make up a congenial party and consult Mr. W. Bunton, City Ticket Agent of the Grand Trunk, who will obtain accommodation for you, at Hotel or Boarding house. He will also give you, free, a copy of the handsomest 48 page Folder ever issued, arrange your sleeping car tickets, etc. Twice daily you can go through without any change, in luxurious cars. 2d

Mrs. MacGregor's Singing

—Norwood Register—The Presbyterian and Methodist congregations in this place were favored with special music at the services on Sunday last by Mrs. MacGregor, of Peterborough, who, with Mr. MacGregor, was spending the day with friends in town. In the morning Mrs. MacGregor sang in the Presbyterian church, her selections being, "Come Thou Fount," by Millard, and a Scottish hymn. In the evening in the Methodist church she sang, "There is a Green Hill Far Away," and "Fear Not, Ye, O Israel." Mrs. MacGregor possesses a well trained soprano voice and her singing was highly appreciated by both congregations.

POLITICAL FIGHTS IN OLDEN DAYS

Some Interesting Stories of the Elections Long Gone by.

WHEN ENNISMORE WAS SOLID

Adventure of Scrutineer With a Gentleman Named Murphy--The Days of Open Voting--Old Campaigners Become Reminiscent.

These are the days when old political campaigners are proud to become reminiscent, and many stories, some very interesting, are told of contests held in early times—the days of open voting, when the two ridings were one, and when the elections did not terminate as peacefully as at the present time. There was a time and it is well remembered by some of the elders, when Ennismore was a solid Conservative township. So solid was it in fact, that on one occasion, when Col. Haultain and W. S. Conger were running for the Legislative Assembly, the former, who was the Liberal candidate, did not get a vote from that township. He had prejudiced the stalwart sons of Ireland in some manner, and in the result of the voting it was found that the entire number of names on the list, 132, had been represented at the polls, notwithstanding the fact that some of their owners were dead, or at such distance from the Township as to prevent them from voting personally.

SCRUTINEER'S ADVENTURE.

There is a gentleman in town today, Mr. D. W. Dumble, who had a rather exciting experience as a scrutineer in one election. It was the contest of 1864, in which Col. Haultain was the Liberal and Charles Perry the Conservative candidate. It is nothing to Mr. Dumble's discredit to say that the adventure befel him as he was endeavoring to discharge his duties. The vote on this occasion was being taken in a small house near the Ennismore Cross, and the voter was required to come up on the outside to a small window, there give his name and particulars and state for whom he wished to vote. A man named Murphy approached the window. "I must have that man sworn," remarked Mr. Dumble. "What's that?" replied Murphy, as he overheard the scrutineer. "I wish to state," continued Mr. Dumble, "that my duty as a scrutineer requires me to swear you." "You'll swear me, will you?" exclaimed the British subject. "Well, I'll show you whether you'll swear me or not," and with that he cleared the window, lit in the midst of the polling booth, and proceeded to create chaotic conditions. The scrutineer and the other officials did not remain to "listen to the hum," but hastily departed, and it is said that Mr. Dumble covered the distance between the booth and the floating bridge in record time. Of course it was as much as a man's life was worth to impugn the name of Murphy in those days.

Haultain was likewise in high disfavor in Douro and the electors there were also responsible for the narrow escape from trouble of a couple of men in charge of a polling booth. It was a singular incident which occurred on the streets of Peterborough on the polling day in question. The Sheriff of the County was dumbfounded when he came across his deputy from Ennismore walking the street with his poll-book under his arm, about one o'clock in the afternoon. Enquiry revealed the fact that the business of taking votes for a Reform candidate was not a healthy job.

HAD TO BE WEALTHY.

There was a time, not so very long ago, when a man had to be worth a small fortune, $4,000 at least, in order to qualify as a candidate for election to Parliament. A story is still told of he contest between John Bertram, as the Liberal, and the late William Cluxton, as the Conservative. The result of polling showed that Bertram had a margin of some 46 votes, but the returning officer, doubting the validity of his $4,000 guarantee, declared the other man elected. This was shortly before the resignation of the late Sir John A. Macdonald, and the call to Alexander McKenzie to form a Government. A committee of the House was appointed to take evidence on the election here, and so prolonged was the investigation that Mr. Cluxton sat for two sessions, and then the House adjourned. At the next election, however, Mr. Bertram was elected

LOCKED HIM UP.

On another occasion an attempt was made in town here to prevent an elector from voting Conservative by locking him up in a barn. The Liberal workers got hold of the man and carted him off to a barn in the vicinity of Nicholls Park. Here they left him with a bottle of whiskey. About 5 o'clock, however, he showed up at the polling booth on Water-st., and before the scrutineer, now Mr. Sheriff Hall, could swear him, the deputy had his name in the poll book as voting Conservative. The man reeled out of the booth, and the Liberal workers happening to see him, and thinking he had not had time to vote, again collared him and locked him up until the danger was over.

Many other reminiscences are told of the good old days when men pitched in at the drop of the hat, and when there was an enthusiasm of a decidedly more animated character than that apparent at present.

BORN.

GARRARD—On October 26th, to Mr. and Mrs. H. C. Garrard, Kennedy, Emmanuel, South Africa, a son.

Electors, Will You Help Mr. Borden Place Canada in the Fold?

CLARKE
MY FURRIER

Black Thibet Boas

For Young Ladies

Black Thibet Fur is in more demand this season than ever before, and we have taken extra measures to meet our customers in the Thibet line.

Our Thibet Skins are all choice No. 1, and make up beautifully.

Special Thibet Boa
72 in. Long
$9.00

OUR FURS ARE FURS THAT WEAR

Fred. A. Clarke
MATTHEWS BLOCK

Dutton's Twin Stores

GUAVA JELLY
BRAMBLE JELLY
GINGER and PINEAPPLE MARMALADE
GREEN FIG AND GINGER MARMALADE
ZANGOR CHUTNEY
TIRTREOT CHUTNEY
BOMBAY CHUTNEY
BENGAL CLUB CHUTNEY

Store will be open till 9 o'clock on and after Oct. 31st.

R. A. Dutton
Phone 304. 418-420 George-st.

DR. J. D. BAGSHAW
(Successor to Dr. Neill)
GRADUATE OF CHICAGO COLLEGE OF DENTAL SURGERY, and of Royal College of Dental Surgery, Toronto. Office—Corner of Hunter and George sts., over MacDonald's drug store. Phone No. 12, or other house phone 156, 249. d1yr117

AMMONIA

Helps to make house-cleaning so much easier. You cannot afford to be without it for

10c Large Bottle

See our

5c Hand Scrubs

in the window.

FRENCH FURNITURE CREAM makes old furniture look like new. 15c a bottle.

ALWAYS GO TO

H. H. EDMISON'S
CUT RATE DRUG STORE,
399 George-st.

The Daily Review.

FRIDAY, OCT. 28, 1904.

CLASS REMEMBERED HIM

Alex. Huston of Coldsprings, the Recipient of a Handsome Carving Set.

Last evening Mr. Alex. Huston, one of the most esteemed young men of Coldsprings Sunday School, was surprised by his class assembling at his home and presenting him with a handsome carving set, and wishing him every success and happiness.

After spending a very enjoyable evening and partaking of cake and coffee, the party broke up.

EPWORTH LEAGUERS MEET

Hold Their Tenth Annual Convention at Fairmount—Important Subjects Were Discussed.

The Epworth Leaguers of Peterborough District, held their tenth annual convention on Tuesday afternoon and evening of this week, in Fairmount Methodist church. There was quite a large attendance of delegates, and the chair was occupied by the President of the district, Rev. W. J. Jolliffe.

Rev. H. V. Mountcer led the song service and devotional exercises which opened Tuesday afternoon's session. The reports of the treasurer, the general secretary and of the secretaries of the different leagues were received. They showed that altogether the progress of the year had been encouraging. Mr. J. George read a practical paper on "The Value to the League of Daily Bible Study," which opened a discussion. The subject, "Practical Methods on Missionary and Christian Endeavor Department," was considered in an open parliament led by Mrs. E. D. Lewis and following this, Rev. J. G. Lewis gave an address on "Spiritual Help to the League." During the afternoon solos were rendered by Miss Payne, and a duett by the Misses Chasty.

Rev. J. E. Robeson, of Fraserville, led the devotional exercises which opened the evening programme. The topic of discussion was, "The League's Relation to Civic Righteousness and the Inner Life," the first part being taken up by Rev. J. R. Butler, of Cartwright, who spoke on "Local Option in Cartwright," and the second by Rev. J. R. Clare, of Millbrook, whose subject was "The Cultivation of Christianity." A solo was given by Miss Nugent, of Millbrook, and a duett by the Misses Chasty.

The following officers were elected:
Hon. Pres.—Rev. W. J. Jolliffe, B. C.L.
President—O. A. Kidd.
Secretary—Herb. Latimer.
Treas.—Miss Patience Byam.
1st Vice.—J. George.
2nd Vice—Mrs. E. W. Lawis.
3rd Vice—Seaford Armstrong.
4th Vice.—Miss J. Walsh.
Conference Representative—Rev. J. R. Clare.
Executive—Rev. Messrs. J. G. Lewis, E. Bowerman, Miss Sherin and Miss N. Nugent.

Halloween

As a Hallowe'en bargain China Hall will place on sale for Saturday and Monday, October 29th and 31st, 200 Jardinieres at about half price, 25c. size for 15c., 50c. size for 25c., &c. Over 500 Jardinieres in stock, ranging from 15c. to $10.00 each; Saturday and Monday specials.

WHY THE "HAPPY THOUGHT" BURNS LESS FUEL THAN ANY OTHER RANGE.

(Continued)

8th—The Damper System in the Happy Thought is unequalled. With our Patent Unobstructable Oven Damper you can regulate the heat of the oven, no matter how much fire you have in. This in addition to our splendid arrangement of check drafts gives you absolute control of your stove. Call at the store and we will be happy to explain.

THE BEST STOVE CO.
Next to Post Office.

MARK ST. CHOIR'S CONCERT.

Enjoyable Programme of Elocution by Miss Leach, and Vocal Music.

The choir of Mark street Methodist church, last evening in the South Ward Hall, held an entertainment which proved in every way successful. It was the first attempt at anything of the kind attempted by the choir, and Mr. J. C. Miller, the leader, and members are certainly to be congratulated on an outcome which demonstrated in unmistakable manner, that the music of Mark street is in excellent hands. The pleasure of the evening was enhanced by elocutionary contributions by Miss Leach. These were of an enjoyable character, and emphasized the fact that the entertained has great ability in the faithful interpretation of her varied selections. The several numbers which she gave last night were exceedingly well received. It is understood that Miss Leach intends receiving pupils in elocution, during her residence here.

The musical programme included the anthem, "O for a Thousand Tongues to Sing," which the choir rendered effectively. There was great nicety of voice-blending and expression in the singing of "The Wayside Cross" by a male quartette, Messrs. Ashton, A. Watley, W. Hooper, and J. C. Miller. The Misses Chasty, of George street choir, rendered a duett in a pleasing manner, and a song, "Moonlight Will Come Again," by the quartette, Mrs. Payne, Miss Davey Messrs. Ashton and Miller, proved one of the best numbers of the evening. Mr. Miller sang in good voice "The Holy City." The accompanists of the evening were Miss Chasty, Miss Spear and Miss Davey. Rev. J. G. Lewis occupied the chair.

A VOTE FOR
BORDEN
AND
KENDRY
IS A VOTE FOR
Government Ownership
OF
PUBLIC UTILITIES

DIFFERENCE IN THE LEADERS

Our leader has arrived at his home down by the sea and has issued a short manifesto to the people of Canada. Do you know, one couldn't help noticing the wonderful contrast between the two leaders when they were here. On the one side we saw a man intellectually strong but weak in body, making what seemed to be a last effort—a man with not enough physical strength to ward off the grafters or keep a strong hand on the money chest—a man who seemed willing to promise anything, anywhere, to any of his candidates, for the sake of getting votes. On the other side, we see a man whose mental vigor and capacity for head work are exceptional, and whose intellectual faculties are strong and active. For this reason his utterances and his ordinary conduct are free from any suspicion of morbid mental erethism or inconsistency. Physically he is withbout the least sign of degeneration. His facial expression is placid and when he is interested there is a harmonious play of features but no excess of emotion. He is never explosive or embarrassed in speech, and always appears at ease. He seems free from day dreams and vague imaginings, and is most unlikely to do foolish things as the result of ambitious exaltation. He never succumbs to the superficial influence of emotional stimulation, as Sir Wilfrid often does; nor does he respond to every passing thrill, but seems capable of fearless action when the opportune moment arrives. His success is rather due to unobtrusive good sense, clear and sober performances, than to any sudden or picturesque coups.

COLLEGIATE INSTITUTE PUPILS

We have received a large shipment of "folder" paper in all shades. The folders for business papers are now ready and are on sale at 15 cents each, or two for 25 cents. The REVIEW Stationery Dept.

CAMPAIGN ETCHINGS

"Keep both hands on the ballot box.

Kendry and Sexsmith are winners.

How are you feeling about the elections?

Vote for Kendry and good government.

Vote for adequate protection and the upbuilding of Canada.

Hon. A. G. Blair will do no talking, evidently because it is not necessary.

Say, but won't we put it Hall over the Liberal candidate on Thursday next.

The local Liberal candidate will never tread the legislative halls at Ottawa.

The open season for ballot stuffers is now on. They may be taken dead or alive.

"Laurier and Luck" is a mighty poor substitute for "Borden and a sure Thing."

Here is one for Sir Wilfrid: "O, what a tangled web we weave, when first we practice to deceive."

Reports from the north country are to the effect that Mr. Kendry is meeting with a fine reception.

Laurier to his followers on the evening of Nov. 3rd:—"Nothing now is left but a majestic memory.

"The Monaghans are solid for Kendry!" is the cheerful news brought to town by a well-informed gentleman to-day.

The Laurier Administration, if returned to power will depend largely on luck. But the G.T.P. corporation will clinch the larger part of it.

Sir Wilfrid Laurier, likened to a swan drawing half an inch of water, will run aground on the upper reaches of Salt Creek on Nov. 3rd.

Sir Wilfrid Laurier is like the swan "who with bootless labor swims against the tide and spends her strength with over-matching waves."

What's the matter with Mr. Hall? He hasn't given away a new wharf, post office or armory for three whole days. Perhaps he thinks it is hopeless.

A slogan which is heard prominently in this campaign is, "Vote for Hall and be a Dago." Even the school children are found shouting this war cry.

Do not fail to go to the market square this evening and see the pictures. The views are well worth going to see—from a political standpoint or any other view.

Mr. Kendry will today conclude his successful tour in the northern part of the country. He has been everywhere well received and assured of hearty support on all sides.

The "Full Dinner Pail" of the Liberal Government may possibly turn out to be in the same class as the stone that was given in response to a request for bread.

If the transcontinental railway deal goes through, as Sir Wilfrid Laurier sees it, what golden opinions future generations will have of their ancestors as bargain-drivers.

Some of Mr. Hall's Italian friends seem to have wandered from the fold. Yesterday a score of them were struck off the voters' lists at Stratford. They claimed to have been naturalized in Peterborough.

"Did it ever strike Mr. Hall that "his promises fly so beyond his state, that what he speaks is all in debt; he owes for every word; he is so kind that he already *now* pays interest for it.

Shakespeare says: "Oh, what men dare do! what men may do! what men daily do! (not knowing what they do.") This seems to fit the case of the Laurier Administration and the G.T.P. like the paper on the wall.

These are the days when many a lie is nailed. In fact, enough nails have been wasted in this process to fasten down one plank at least in the Liberal platform, but material is mighty scarce.

With apologies to Hamlet it might be said: "There are more things in your transcontinental railway project, Sir Wilfrid, than are dreamed of in your philosophy." If you don't believe it, ask Blair.

Talking about the game laws, it seems that the protection which the Government has granted some of the corruptionists gives them undeserved impunity from the long distance rifle of public indignation.

It would be something like the irony of fate if the Minnie M., after her service in the Sault election on behalf of the Government, did not receive some valuable commission, such as that of a revenue cutter. All things have their reward these days.

It is hardly fair to infer that the motto, "Keep Both Hands on the Full Dinner Pail," means that the workingmen's bread basket is going to be brought within the jurisdiction of the corrupt political machine in order to advance party purposes.

A gentleman, who has just returned from the townships in the northern part of the riding, says the Conservatives are more than holding their own, in what have been considered hitherto as firm Liberal strongholds. Similar encouraging reports are being received from all parts of the riding.

Do not forget to attend the young men's rally in the Opera House on Saturday night. Turn out and cheer for the popular candidate, and roll up as big a majority as possible. Only five or six more days of good, hard, honest work, and Mr. Kendry will be the representative of West Peterborough for another term.

Mr. Hall says Mr. Kendry does not talk enough, and therefore he is not a "live" representative in the House of Commons. Mr. Hall's paper in Peterborough is supporting Mr. Finlay in the East Riding. Mr. Finlay is a great talker! He said less than 150 words at the nomination meeting yesterday, and depended on others to bolster up his cause.

"Has not Canada got a navy?" asked a young man in surprise last evening while discussing the likelihood of war with Russia. No. Canada has not got a navy, but she has a Government which looks for treaty making powers while not contributing a cent to the maintenance of that which assures protection.

The English class held by several local Liberals of marked linguistic ability for the benefit of Peterborough's Italian citizens, has been a great success in point of numbers, but otherwise has been a decided failure. The main difficulty has been in cultivating the pronounciation of the gentlemen from "Sunny Italy." The nearest most of them get in trying to say "Hall" is "Tooley."

Ask your Grocer for
Windsor Salt
The Perfect Table Salt.

LOOK AT A FEW
—OF THE—
DROP PRICES
—AT—
H. ENGEL'S STORE
108 Simcoe Street, west of George Street

Yes! the greatest drop in the prices of Dry Goods, and Ladies' and Gents' Clothing will take place this and next week.

FOR MEN.

MEN'S FINE TWEED SUITS, worth $7 to $9, dropped to $4.50.

MEN'S TWEED PANTS, best make, regular price $2.25, dropped to $1.75.

MEN'S $4 RUBBER COATS, dropping price $2.75.

MEN'S TIES, special 3 for 25c.

FOR LADIES

MISSES' SKIRTS, made out of Cheviot Cloth, black, Oxford grey and blue, with silk trimming, sold for $4.00, dropped to $2.75.

We also have our Fall Coats, Suits, Furs and Blankets at cheapest prices.

Saturday Bargains
For the Cold Weather

Serviceable, seasonable merchandise, at Special Saturday Prices.

BLANKETS

10 pairs, large size, white all-wool Blankets, size 68 by 86 inches, slightly soiled, regular price $3.50 per pair, special Saturday price $2.69 per pair.

NAVY BLUE FLANNEL

100 yards navy blue Flannel, good fine quality, 26 inches wide, special Saturday price 21c per yard.

UNBLEACHED TABLE DAMASK

200 yards Unbleached Table Damask, 56 inches wide, dice check pattern, heavy make, regular price 35 cents per yard, special Saturday price 27c per yard.

LADIES' BLACK CASHMERE GLOVES

25 dozen Ladies' Black Cashmere Gloves, all sizes, all wool, regular price 20 cents per pair, special Saturday price 12 1-2c per pair.

BOYS' AND GIRLS' SCHOOL STOCKINGS

50 dozen heavy wool Stockings, sizes 6, 6½, 7, 7½ and 8, regular price 17, 18, and 20 cents per pair. Special Saturday price 2 pair for 25c

HEAVY RIBBED STOCKINGS

Sizes 5½, 6, 6½, 7 and 7½, regular price 18c to 25 cents, special Saturday price, your choice for 18c per pair

LADIES' UNDERVESTS

36 only ladies' long sleeve Undervests, gray, reguler price 35 cents, special Saturday price 25c each.

MEN'S UNDERWEAR

10 dozen extra quality men's wool fleece lined Shirts and Drawers, special Saturday price 60c each.

LADIES' COATS

12 only Ladies' Tweed Coats, in fawn, brown and green tweed effects, tight fitting back with the new drop shoulder, trimmed with plain broadcloth strappings, regular price $9, special Saturday price $6.50.

REMNANTS OF FLOOR OILCLOTHS AND LINOLEUMS

Some small pieces, some large enough for putting under stoves, to be cleared on Saturday at Half Price

Richard Hall & Son
DIRECT IMPORTERS. 353-355 GEORGE-ST.

BILL OF FARE
AT ROUTLEY'S

Value of this sale will be appreciated when you consider the high quality of the lines and the matchless small cost. Remember we have what we advertise, and never advertise goods that are not exactly as represented. Read the list—the value speaks for itself.

BOOK SECTION

1216 CATHOLIC PRAYER BOOKS and Books of Devotion, Manufacturers' Samples. We secured the entire lot at 40c on the dollar. We now will sell a book worth $1.00 for 60c, 50c book at 30c, 10c book at 6c. We have them ranging in price from 5c to $3.

175 ENGLISH CHURCH PRAYER BOOKS, new edition, from each 13c.

300 STEEL ENGRAVINGS, size 20 x 24 and regularly sell at $1.00 each. Our price during this sale will be, each, 25c.

1000 NEW PAPER BOUND BOOKS, not the usual 10c kind, but the 25c line Titles and Authors, which you cannot get in the 10c editions. Our price on them during this sale, 10c.

1000 CLOTH BOUND BOOKS, regular 35, 50 and 75c editions, during this sale, choice, 25c.

Stationery Section

2000 SCRIBBLERS, good quality of paper, pretty cover, regular 5c, now 2 for 5c.

3500 LEAD PANCILS, regular 5c, during this sale 3 for 5c.

Wall Paper and Window Shades

1842 ROLLS GILT EMBOSSED WALL PAPER, suitable for Halls, Parlors and Dining Rooms. Also many colorings in Tapestry effects, some without borders, some of which sold at less than 25c per roll. During this sale the price per roll, with or without border, will be 5c.

ROOM MOLDING TO MATCH ANY PAPER.

Routley & Co'y
TORONTO. 282-4 Queen Street West. Phone Main 3028
PETERBORO' 379 George Street. Phone 266

Suitable Footwear
...FOR...
Fall Weather Wear

Is here in great plenty awaiting your demands. Don't let necessity urge you. BUY NOW. BUY HERE, and be prepared for wet, sloppy weather.

R. McWHINNIE
PHONE 230 204 GEORGE-ST.

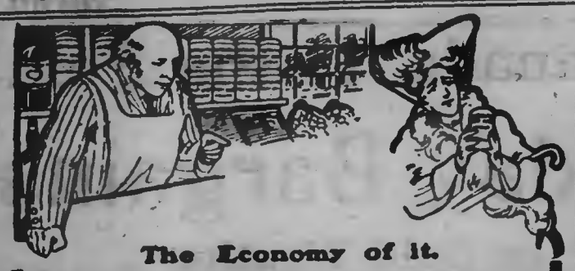

The Economy of it.

Armour's Extract of Beef

is an economy as well as a necessity. There's a "thousand and one" uses for it in the modern home.

It's the cheapest of all stocks for soups, gravies and sauces. It makes the most delicious addition to chafing dish dainties. Hot water and ½ teaspoonful of Armour's Extract makes the richest bouillon and beef tea you ever tasted.

It's so handy to have in case of emergencies for luncheon and dinner—indispensable for the sickroom—always ready for use—instantly prepared.

SOLD BY ALL DRUGGISTS AND GROCERS.

ARMOUR LIMITED, TORONTO, Sole Packers and Shippers for Canada

The Daily Review.

THURSDAY, OCT. 27, 1904.

FOR YOUNG FOLKS

THE JACK-AT-WORK.

One Way of Utilizing the Power of a Convection Current.

Have you ever heard of a convection current? It is the current of heated air that is bound to rise from any heated place or object. To prove the existence of a convection current take a gas flame, for instance, or a hot air grating in a sidewalk on a cold day.

You may see the hot air simmering up from the grating, which makes the objects just beyond it lose the exact outlines of their shapes and look wab-

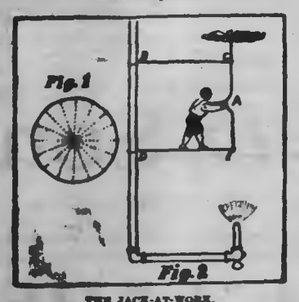

THE JACK-AT-WORK.

bly. Here is one way of utilizing the power of this heated air by applying it to a toy which you can make yourself.

First cut out a circle of tin. Then cut almost to the center on the dotted lines, as shown in Fig. 1. Bend each cut section to an angle of forty-five degrees.

Now secure a length of strong, tough wire that won't bend with heat and form with it the angle shown at A (Fig. 2). Twist a small, round loop eye at the end of the upper horizontal piece, which is marked B, C, and fasten that wire to the gas pipe or to a wall if the gas pipe is not convenient.

Run a second, lower horizontal wire at D, E, terminating it in a loop just too small for the vertical wire to slip through. This loop is to act as a socket for it to turn in. Now fix the tin wheel to the top of the vertical wire, as shown, after having inserted the wire into the position in the socket and loop.

Now we are ready for Jack.

Draw his head and body in one piece on a sheet of hard paper. Now on another sheet draw his legs and hips in the position shown in the picture. On a third sheet draw one arm, for Jack needs only one. Place your drawings on a thin sheet of tin and cut around the edges of the paper till you have the outline of the drawings reproduced in tin.

Now lay Jack's tin body on a block of wood and join his tin legs to it so that the edges overlap. Drive a nail through both pieces of tin at this point and join the pieces together by passing a wire through the nail hole and then twisting the ends together behind Jack's back. Put on his arm in the same manner, and in the same way fasten his feet to the horizontal wire. Next connect Jack's outstretched arm by a wire loop with the point of the angle of the vertical wire.

Turn on the gas; the convection current arises; it strikes the tin wheel, sending the wheel round at a great rate, which in turn sets Jack in motion.

Measuring the Rain.

The simplest form of gauge consists of a funnel with a definite area, say, twelve inches, the neck of which fits in a bottle. The rain that falls into the funnel runs down into the bottle, of course, and the quantity is measured by means of a graduated glass.

Any boy can measure the rainfall for himself. Having provided the funnel and the bottle—the metal cylinder outside is not essential—let him fit them as described, and then put them in a level, open place, away from trees and buildings, with the mouth of the funnel about a foot above the ground. The bottle should be fastened in position to avoid being overturned by the wind and should rest perfectly level.

When the measure is to be taken the water should be poured into a graduated glass, and the number of cubic inches calculated, which will give the amount of the fall in proportion to the area of the top of the funnel.

Coconut Shell Toys.

For the children the coconut shell has its uses. Delightful boats can be contrived from it, the shell being cut oblong and the inside fitted with a little wooden block, through which passes the mast, fitted with canvas sails. Little seats are fitted in the boat. A tiny doll's carriage can also be made from a half shell, with a crosspiece, which is fastened to the bottom of the shell, connecting the wheels.

Dolly Cracked Her Head.

I'm just as sad as I can be, and I don't
want to play,
My dolly's gone and cracked her head,
and she is sick today.
I don't know how it happened—guess she
tumbled out of bed;
I wish the doctor 'd hurry or the poor
thing will be dead.
I covered her up last night, and she
was sleeping sound
When I crawled in my trundle bed, but
when I woke I found
Her lying there and upside down upon
the bedroom floor.
I don't believe she'll ever be the doll she
was before.
For once I heard my papa say he knew
it was a fact
That folks who are not very bright have
heads that have been cracked.
Yet mamma says when doctor comes he'll
bring with him some glue.
And when he gets the head fixed up it
will be good as new.
Oh, well, perhaps it will; I'll see what
doctor has to say.
But, just the same, I'm sad today, and
I don't want to play.

—Exchange.

Not One Agreed.

Dr. X. of Capitol hill has—rare thing for a Washington physician—an Irish driver. The doctor's horse is kept at a livery stable, and when its owner and the driver arrived there on a Sunday morning not long ago the doctor discovered that his watch had run down hours before. He asked the time of one of the men lounging about the stable. The man produced a noisy tin turnip and announced the hour as 9. The livery stable keeper's watch made it 8:57. Somebody else's had it 9:10.

"Come on, Jim," said the doctor to the driver. "It's no use. No two of these watches agree."

"No two of thim!" said Jim. "Faith, divil a wan of thim agrees!"

The Unfortunate Golfer.

A golfer whose eyes were oblique
Tried to make a swift drive with a clique.
If the ball he should hit
Where he's looking at it,
Why, it wouldn't get back in a wique.

Commercially Stated.

"Is Count Fucash engaged to your daughter?"

"No," answered Mr. Cumrox, "he isn't exactly engaged, but she has an option on him."

Luce Stayed.

"Oh, fly with me!" said George to Luce.
"My love shall be undying."
But her father came and played the
deuce.
So George did all the flying!

Where She Isn't.

Mrs. Oldstyle—Is Mrs. Newage at home?

Servant—Mrs. Newage is an emancipated woman, ma'am. She is never at home.

The Retort Courteous.

"I eat no lobster." Thus he said.
She shook her curly little head.
"I'm glad," she said, "you're not at all
Inclined to be a cannibal!"

The Average Girl.

The average girl thinks a man ought to propose to her a hundred times before she accepts him, but usually she is willing to take ninety-nine of the proposals for granted.

NO SUBSTITUTE

has yet been found for cod liver oil. There are so-called extracts, wines and cordials of cod liver oil that are said to contain the active principles but not the oil itself. This is absurd on its face. You might as well extract the active principles of wheat and make bread with them. The best form of cod liver oil, that can be digested and assimilated most easily, is Scott's Emulsion.

We'll send you a sample free.
SCOTT & BOWNE, Chemists, Toronto, Ont.

SIR RICHARD CARTWRIGHT.

Former Liberal Finance Minister Leaves the Commons to Enter the Red Chamber of the Senate.

Sir Richard Cartwright will be found in the Senate at the next session of Parliament. He succeeds to the vacancy which recently occurred in the Upper Chamber through the demise of Hon. J. C. Aikins of Toronto. The Minister of Trade and Commerce intimated some months ago to his constituents of South Oxford that he intended retiring from the Parliamentary representation of that district at the end of the present Parliament, and he keeps his word.

The Minister of Trade and Commerce has devoted the major part of his life to public affairs, and has been in Parliament practically without a break since four years before the consummation of the Canadian Confederation, that is, to say, forty-one years. The only other man in the House of Commons who can boast such a record of sustained public confidence is Hon. John Costigan, who has never suffered a defeat since

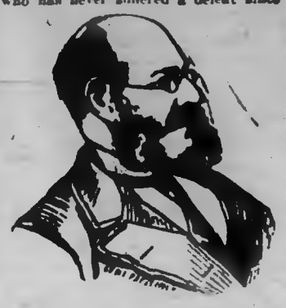

SIR RICHARD CARTWRIGHT.

Confederation. Sir Richard was beaten in 1878 in Addington, but was returned immediately afterwards for Centre Huron. He went down again at the general election of 1882 in Centre Wellington, but was again saved by the resignation of a fellow Liberal in his favor.

Sir Richard sat as Minister of Finance in the Mackenzie Administration from 1873 to 1878, and during the eighteen long years of Opposition that followed was an uncompromising critic of the Conservative policy.

The new Senator has been a consistent believer in the low tariff idea, and labored long in the cause of improved trade relations with the neighboring republic. Sir Richard has been acting Premier of the Dominion on several occasions during the absence of Sir Wilfrid Laurier abroad.

He was honored in 1878 with the Knight Commandership of St. Michael and St. George. On the occasion of the Diamond Jubilee he was advanced in this order to the Grand Circle, and since then has been made an Imperial Counsellor.

The World's Buddhists.

It may surprise some of our readers to know the vast number of Buddhists there are in the world. It is the chief religion of Siam, Burmah, Japan and Corea, and has its millions of followers in China and India.

There are in Japan 72,000 Buddhist temples, and in the city of Kioto there are 3,500 temples which are devoted to this religion. Some of the most gorgeous temples of the world are the wonderful structures in which Buddha is worshipped at Bangkok, in Siam. At Rangoon, in Burmah, there is a famous structure known as the Golden Pagoda, which is said to rest over several of the actual hairs which came from Buddha's head. It is a mountain of gold, or rather of brick and stone plastered over with gold leaf.

It is built upon a mighty platform, and its base is about a quarter of a mile in circumference, and these terraces of gold go upward in bell-like stories to a height greater than that of any church spire or any structure in this country. It has a base of fourteen acres, and on top there is a great golden umbrella, to the ribs of which jewels are hung.

The whole of this vast structure is plated with gold. It is hundreds of years old, and it has been plated again and again, and there are, undoubtedly, many millions of dollars' worth of metal mixed with the brick and plaster of which it is made.

One King of Burmah vowed that he would give his weight in gold to this monument if Buddha would grant him something that he wanted. Buddha accepted his proposition. At least, his wish became true, and when he hopped on the imperial scales, it is said he registered 170 pounds. The vow cost him about $50,000 in gold leaf.

There are temples in China which contain thousands of little gold Buddhas, and there is one at Nankin in which there are 10,000 gods under one roof. Some of them are very small gods, but the priests assert that they actually number 10,000, and are all plated with gold leaf. Siam has a temple devoted to Buddha, a part of which is carpeted with woven silver, and a very lovely monastery in Corea furnishes shelter for hundreds of monks.

No Discrimination.

"Bennery has a good ear for music."

"What makes you think so?"

"He told me you were the worst singer he ever heard."

"That's strange."

"Why?"

"He told me you were the worst."—

Homely, but Wise.

This motto is displayed on a downtown desk: "The elevator to success is generally stuck; try the stairs." Homely, but wise.

There are those who think that if their brand of soap had been known the world would have been cleaned without a flood.

They Will Have Them.

"Where there's a will there a way." Where there are Mooney's Crackers, there are appetites to relish them. Grown folk can't resist

Mooney's Perfection Cream Sodas.

Can't expect children to do it. They're such inviting crackers, and the moisture-proof packages bring them to you fresh and crisp.

Your grocer has Mooney's Perfection Cream Sodas in 1 and 2 lb cartons. Insist on having "Mooney's."

MOONEY BISCUIT & CANDY CO., LIMITED, STRATFORD, CANADA

HOME HELPERS.

One Woman's Scheme For Solving the Domestic Problem.

If women who are out of employment in the large cities would only turn their energies where they are needed instead of searching for unattainable positions they would find their efforts more successful.

Some of these women have seen better days, are fairly well educated and have had some experience. Would it be beneath their self respect to take positions in the homes of others as home helpers—that is, to help with children and housework—without being considered servants and without losing their social position?

"Of course the position is a delicate one," said a well known matron the other day, "but, having made the experiment successfully for over ten years, I feel justified in giving an opinion.

"In the ten years I had four companions or home helpers of different ages and experience, but they were all well born, well educated and of good principles. Having six children, I preferred having them intimately associated with a refined and responsible person instead of the ordinary irresponsible nurse.

"The home helper was treated like my own sister in being on a perfect equality with the family, and I always found her willing to do whatever had to be done, even cooking and dishwashing when I happened to be without a cook. Of course I always worked with her, and never expected her to do what I would not do myself. The Golden Rule is a good guide to follow, and seems particularly fitted for domestic complications.

"I ask all overburdened mothers, all disappointed women without employment, to consider this question of home helpers and see if they cannot make it practicable.

"It promises, I think, to solve the domestic problem for them, and in time it should make our perplexing servant problem of today almost a thing of the past."—Philadelphia Press.

NEST OF CORNER SHELVES.

A Great Convenience in the Bathroom or Bedroom.

A nest of corner shelves is a great convenience in the bathroom or the bedroom, and no house need be without this convenience, for it is easily made and put in place. The illustration shows a nest of shelves that are made from pine or whitewood, three-fourths of an inch in thickness and planed on both sides. They are held

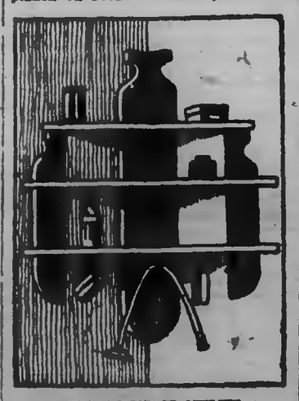

A NEST OF CORNER SHELVES.

together by an angle strip at the back, or in the corner, and two strips or wall plates at the outer ends, on the upper ends of which the top shelf rests. The lower shelves may be mortised into the sidepieces, or they may rest on cleats. The space between the bottom and middle shelf is nine inches, while that between the middle and top one is seven inches. The side wall plates are twenty-three inches long, and the angle pieces are thirty-three inches long.—Woman's Home Companion.

Scrapbook of Gowns Worn.

"Dress records" in the way of scrapbooks is a distinctly pretty and inexpensive idea. For 25 or 50 cents a good, strong scrapbook is obtained, and in this book are pinned small cuttings of every dress which the owner has worn since a certain date, along with bits of the trimmings. Besides the cost of the dress, the special occasion on which it was worn is written beside the cutting. In later years it will be refreshing to the mind of the keeper of the record to note such interesting annotations as, "I was wearing this dress at the Barring ball when Tom proposed," with a few inches of pink satin snippings of ribbons, laces, and so on, and the figures "$60" alongside. Such a book tends to foster economy, too, for most young women are quite startled when by glancing through their "dress records" they find how much money has been spent on their personal adornment.—Chicago Tribune.

Health Fads.

To get all sorts of health fads on the brain is a disease in itself. It is a very prevalent disease too. A few foolish rules to observe, a whole lot of hygienic quirks to adjust and a schedule of superstitious sanitary notions diligently followed by day and dreamed of by night is a malady which begins as a mental derangement and ends in a complete physical fizzle. No room left for a spontaneous life, no place for a free, joyous liberty. Not a minute's peace for free, rollicking disregard. Everything fixed, every minute disposed of, introspections without number. Forebodings, misgivings, hovering vaguely about the mind like flocks of carrion crows. Such a life is not worth living. One might a thousand times better go back to the reckless regime of a rough rider.—Exchange.

Winning His Consent.

"Put yourself in my place, young man. Would you want your only daughter to marry a penniless youth?"

"Put yourself in my place, sir. Would you want to remain a penniless youth when there were rich men's daughters to marry?"

"You confess that you'd marry my child simply for her father's wealth?"

"And you confess that you withhold her from me simply because of my poverty?"

"What other reason do I need?"

"What other reason could influence you?"

"This talk is quite useless."

"Quite."

"We have nothing to gain by it."

"Absolutely nothing."

"You take it philosophically."

"Why shouldn't I? Your daughter and I were quietly married a month ago."

"Good gracious!"

Old Letters.

There is but one thing to do with old love letters—in fact, with all old letters, love or otherwise—and that is to burn them.

Letters are personal, the thoughts, the wishes of the moment. Letters are seldom of historical interest. If so, it is an easy matter to preserve those.

An old letter is seldom of interest while life is granted to the writers, and but a cause of misery after death has claimed either. Should both writer and the one addressed be taken from the world the old letters are either carelessly paraded or left to mold in a corner of the attic.

When a letter—the ordinary letter, which is but an exchange of personal thought, hopes or dreams—is answered it is time to burn it. It will then never be read by curious eyes nor will it serve as a bitter suggestion of a happier past.—Pittsburg Press.

A Telepathic Clock.

Here is a strange yet absolutely true story, in which a clock plays a mysterious part: It was a small American timepiece which stood on a mantelpiece in a sitting room in a Liverpool builder's house. At 11:20 one morning the timepiece fell from the mantelpiece to the floor. When picked up it was found to be quite uninjured and still going, as if nothing unusual had happened. There seemed to be absolutely no reason why it should have fallen, but an hour later when the builder came home to his midday meal he remarked that at 11:20 he fell from the top of a building, but happily without sustaining any injury. His wife then described how the clock had fallen at the same time, and the couple pondered in vain over the curious and utterly inexplicable coincidence.—Liverpool Post.

Little Girl's Sad Death.

Forest, Oct. 26.—Yesterday morning about 9 o'clock Pearlie Spearman, the little 8-year-old daughter of H. A. Spearman, of the township of Bosanquet, Lambton County, was almost instantly killed by being run over, near Jura, by the heavily loaded wagon of Arthur Dale, who was taking a load of oats to Forest. Mr. Dale did not see how the accident occurred, but it is supposed the little girl, while playing around the wagon with others, caught on the side. Losing her hold she slipped under the wheel and was crushed so badly that she lived only about half an hour and was dead before a doctor could be got. No blame attaches to Mr. Dale.

Singing Beaches.

There are a number of singing beaches in different parts of the world. The sounding sand lies near the surface, and the singing is made by pressure. Ordinary walking, the sudden weight of the foot, even the plunging of the finger into the sand, produces a humming sound, low in intensity and pitch.

In one of the Pacific isles there is a beach which, when anything is dragged across it, gives forth a rumble like that of distant thunder.

The generally accepted hypothesis is that the sand of such beaches, instead of being composed, as ordinarily, of rounded particles, is made up of grains with flat and regular surfaces. Any disturbance causes these surfaces to rub against each other and emit the musical sounds.

ABSOLUTE SECURITY.

Genuine

Carter's Little Liver Pills.

Must Bear Signature of

Brent Good

See Fac-Simile Wrapper Below.

Very small and as easy to take as sugar.

CARTER'S LITTLE LIVER PILLS

FOR HEADACHE.
FOR DIZZINESS.
FOR BILIOUSNESS.
FOR TORPID LIVER.
FOR CONSTIPATION
FOR SALLOW SKIN.
FOR THE COMPLEXION

CURE SICK HEADACHE.

The Nuptial Knot

Will not be so well tied unless the Wedding Present is had at Sanderson's. Let us suggest some things:

Hawke's Cut Glass in beautiful pieces
Wedding and Gem Rings.
Pearl Jewelry, very appropriate for bride's presents.
Beautiful gold articles of handsome design.
Beautiful Mantle Clocks and Timepieces.
A full line of goods exactly the thing for the season.

SANDERSON
367 George-st

GRAND TRUNK RAILWAY SYSTEM

For Hunters

Single Fare for Round Trip to the Highlands of Ontario, including points Mattawa to Nipigon and Garden River, also Kepawa and Temiskaming.

On sale daily until Nov. 3rd.
Valid returning until Dec. 16th.

Dominion Elections

Thursday, Nov. 3rd

Single Fare for Round Trip between all Stations in Canada. Going Nov. 2nd and 3rd. Valid returning until Nov. 4th.

World's Fair, St. Louis, $21.50

ROUND TRIP

Through Pullman Sleepers twice daily.

For tickets, illustrated literature and full information call at City Ticket Office or at Depot Ticket Office.

WM. BUNTON,
City Ticket Agent.

CANADIAN PACIFIC

WILL ISSUE FOR

GENERAL ELECTIONS

RETURN TICKETS

AT

SINGLE FARE

Good going on November 2nd and 3rd; returning until November 4th.

Between all stations in Canada, Port Arthur, Ont., and East.

Tickets and full particulars from your nearest Canadian Pacific Agent.

T. H. BODDY,
City Passenger Agent
141 George-st., Peterborough.

A. H. NOTMAN,
Gen. Pass. Agent,
Toronto.

Toronto Savings AND Loan Company

415-417 George-st., Peterboro.

HON. GEO. A. COX..... President

PAID UP CAPITAL $1,000,000.00
RESERVE FUND 400,000.00

SAVINGS DEPARTMENT

3½% Interest, compounded half-yearly, allowed on deposits of ONE DOLLAR and upwards.

ABSOLUTE SECURITY and PROMPT SERVICE in the basis upon which we solicit your account.

MONEY TO LOAN

At lowest current rates of interest.

Further information furnished on application to

W. G. MORROW,
Manager.

RAPHIA
The newest material for Hats.
On sale at the REVIEW OFFICE.

Architecture

E. M. STOREY

ARCHITECT, ETC., 172 Wellington Street, Kingston, Ont. All orders promptly attended to and guaranteed satisfactory in every particular.

Medical

J. MALCOLM McCULLOCH, M.D.,

HONOR GRADUATE McGILL UNIVERSITY, Montreal, late house physician Royal Victoria Hospital, Montreal. Office, corner Stewart and King-sts., Peterborough. Office hours, 8 to 10 a.m., 1 to 3 p.m., 7 to 8.30 p.m. Phone 118.

G. E. MARSHALL, M.D.,

MEMBER ONTARIO COLLEGE PHYSICIANS, and Surgeons, graduate Detroit College of Medicine. Office and residence, 289 Hunter-st., Peterborough. Phone 514.

T. POPHAM McCULLOUGH

M.D., EYE, EAR, NOSE AND THROAT. Office—Removed to No. 146 Brock Street, Peterborough.

Dental

DR. H. A. WOOD

DENTIST

Dental Rooms No. 468½ (upstairs) George St., opposite Adam Hall's. Phone No. 38. Day or night.

DR. R. F. MORROW

MASTER OF DENTAL SURGERY, and Gold Medalist, R. C. D. S. Office in his old stand over Chase Hall, Room No. 1, Corner of George and Simcoe Streets.

Legal

R. E. WOOD

BARRISTER, SOLICITOR, ETC. Office in the Bank of Commerce Building. MONEY TO LOAN.

W. H. MOORE

BARRISTER, SOLICITOR, in the Supreme Court, etc. Office—Corner of George and Hunter Streets, over Bank of Toronto.

D. O'CONNELL

BARRISTER, SOLICITOR, ETC. Office 186½ Hunter Street, two doors West of Post Office, Peterborough. MONEY TO LOAN.

HALL & HAYES

BARRISTERS, SOLICITORS & NOTARIES PUBLIC, Hunter Street, Peterborough, next to English Church. MONEY TO LOAN at the lowest rates of interest.

R. S. HALL. LOUIS H. HAYES

HALL, HEDD & DAVIDSON

Successors to Stratton & Hall.

BARRISTERS, SOLICITORS, ETC., Peterborough, Ont. Office—Corner of Hunter and Water Streets, over Bank of Commerce.

R. S. HALL. S. T. HEDD W. S. DAVIDSON

EDMISON & DIXON

BARRISTERS, SOLICITORS, ETC. Office in Claxton's Block, Corner Hunter and George Streets, over Dickson's Store.

DENNISTOUN, PECK, KERR & STEVENSON

BARRISTERS, SOLICITORS, NOTARIES, ETC., 415 Water Street, Peterborough.

R. H. DENNISTOUN F. D. KERR
E. A. PECK A. STEVENSON

Money

ROGER & BENNET

BARRISTERS, SOLICITORS, ETC., 375 Water Street, Peterborough. Telephone No. 183.

MONEY AT EASY TERMS 5 PER CENT.

ONTARIO BANK

PETERBOROUGH BRANCH

General Banking Business Transacted

SAVINGS BANK DEPARTMENT

INTEREST RATES OF INTEREST allowed on deposits of $1.00 and upwards. Corner Water and Simcoe Streets.

JOHN GRAND, Manager.

"The Two Maes"

Work . . . Well Done

Has its value. There's no going over required after we complete a job.

Intelligent workmanship, good materials and honest effort.

We carry out contracts or attend to any call on any emergency If you require Plumbing or Electrical work give us the opportunity to tell you what we can do. Satisfaction guaranteed.

MacPherson & McGregor

Plumbing, Heating and Electrical Contractors, George-st.

The Daily Review.

FRIDAY, OCT. 28, 1904.

THE SEVEN FAT YEARS.

(From "Protection and Prices," by Watson Griffin.

Opponents of tariff revision say: "Canada has enjoyed unprecedented prosperity during the past seven years. Why should we change a tariff that has accomplished such results?"

The United States has also had seven fat years in which both home trade and foreign trade have increased in a most remarkable way.

The exports of the United States increased from $882,606,938 in 1896 to $1,499,141,679 in 1903, a greater increase in seven years than took place in the previous thirty years. The total exports for the seven fat years as compared with the previous seven years were as follows:

VALUE OF UNITED STATES EXPORTS.

1897-1903	9,183,666,341
1890-1896	6,202,528,511

An increase in exports is not always an indication of prosperity, but in each of the seven fat years the balance of trade was largely in favor of the United States. The excess of exports over imports for the seven years amounted to $2,513,536,252, which is equal to about $219 per family, assuming that there are about 16,000,000 families in the United States.

THE BANK DEPOSITS OF THE UNITED STATES.

The bank deposits of the United States increased from $4,916,814,733 in 1896 to $9,673,385,362 in 1903, an increase of $4,756,571,079. The increase in bank deposits during the previous 21 years was only $2,734,301,489.

BANK CLEARINGS OF THE UNITED STATES.

The bank clearings of the United States for the seven fat years amounted to $836,296,316,702. For the previous seven years the bank clearings only amounted to $525,962,296,396.

MONEY IN CIRCULATION IN UNITED STATES.

The money in circulation in the United States increased from $1,706,434,906 in 1896 to $2,367,092,109 in 1903, a greater increase than took place during the previous 33 years.

FREIGHT WE CARRIED BY RAILWAYS.

The quantity of freight carried one mile by the railways of the United States in 1902 was 146,623,106,624 tons, as compared with 93,895,953,631 tons in 1896. The quantity of freight carried in 1903 is not yet reported.

UNITED STATES POST OFFICE RECEIPTS.

The receipts of the United States Post Office Department were $134,224,445 in 1903, as compared with $82,490,707 in 1896, a greater increase in seven years than took place during the previous 17 years.

The production of pig iron in the United States increased from 9,652,127 tons in 1896 to 18,009,252 in 1903, that is, it more than doubled in seven years. The consumption of pig iron has generally been regarded by business men as the best trade barometer.

Now, any business man can see that during a period of such unprecedented prosperity in the United States when there was an unusually large home demand for all manufactured products the manufacturers of the United States were less likely to offer dangerous competition in the Canadian market than they would be in ordinary times, and that consequently Canadian producers did not require so large a measure of protection as they did during the previous seven years of world-wide depression or as they will require when hard times come again in the United States. But even during those seven fat years imports of merchandise from the United States for consumption in Canada have exceeded the exports of Canadian merchandise to the United States by many millions of dollars.

A Handsome Souvenir

From the presses of the Review has just been issued a beautiful souvenir of the lift lock, pages 9x12, with handsome cover. Large plates of the scene at the lift lock on the Opening Day, the lock seen from the upper and lower reaches, from the west side, of one of the gigantic lifting rams, the mechanism of the chamber gates, etc., and a concise description of the building and operation of the lift lock. Price, in a card wrapper for mailing, 10c. To be had at A. H. Stratton & Co's, the Imperial Book Co. and at the Review stationery.

THE TRENT CANAL OUTLET

Wholesale Corruption by Laurier and Aylesworth – Port Hope and Trenton Fooled.

The great fight for "Aylesworth and the Canal" proceeds in Durham with unabated vigor. The Port Hope Guide now announces, "Mr. Ward's despair and Mr. Aylesworth's triumph." According to this excited journal Mr. Ward despaired of getting an eight foot four inch survey while Mr. Aylesworth has already secured it. In proof of his "triumph" the "second letter" of the Prime Minister is quoted in black type, as is also Mr. Ward's "despair" in similar type. We would humbly suggest that in future issues an appropriate mourning border for Ward's despair should be provided. The Liberal candidate's triumph is presented by the Guide as conclusive evidence to the people of Durham that the influence of a Cabinet Minister is vastly greater than that of a private member, particularly in Opposition." In fact, Mr. Aylesworth, before he has even entered parliament, has accomplished more than Mr. Ward was able to accomplish from his seat in the Commons, and it follows, therefore, that Mr. Aylesworth can do infinitely more for Durham as its representative than can his Conservative opponent. "Then, if you want the canal"—we quote from the Guide—"and there can be no question on this point—it only remains for you to elect Mr. Aylesworth on November 3rd." Surely such a campaign dishonors a man of Mr. Aylesworth's character and talents. But he gives no sign that he is unwilling to profit by these demoralizing appeals to the cupidity of the electors, and, indeed, he must have solicited the Prime Minister's letters, and have authorized their publication. A green hand in politics he may be, but he is not green enough to misunderstand the corrupt and corrupting character of the campaign which is proceeding in his behalf in Port Hope and its neighborhood. Mr. Aylesworth is serving a strange apprenticeship to a public career which begins with a seat in the Cabinet and is to be crowned with the high office of Minister of Justice.—Toronto News, independent.

WE AND OUR NEIGHBOURS

TRADE STATISTICS FOR 1903, EXCLUDING GOLD AND SILVER.

From "Protection and Prices" by Watson Griffin.

	Merchandise
Canada bought from the United States	$138,780,337
Canada sold to United States	50,379,536
	Farm Products
Canadian farm products sold to the United States	$ 8,366,789
Similar farm products bought from the United States	17,447,397

Raw Cotton, Southern fruits and other things that cannot be grown in Canada are excluded from the above statement of farm products imported.

For head of population each Canadian buys thirty-four times as much from the United States as each American buys from Canada, and one Canadian eats as much of United States farm products as twenty-nine Americans eat of Canadian farm products.

CAUSE. The United States has a High Protective Tariff while Canada has a Low Protective Tariff.

MINISTERIAL CORRUPTION

Every Kind of Electoral Crime Adopted by the Government.

All the practices which Liberals denounced for a generation have appeared under this Government, and the old crusading spirit which distinguished the Liberal party in nowhere manifested. In witness of this we need not appeal to the recent deplorable record of the Liberal party in Ontario. For this the Federal politicians are neither responsible nor accountable. We need only look to Ottawa, where Sir Wilfrid Laurier declares that outside of insignificant faults and errors in administration the country has received "clean government." If that be true, the term has a strange meaning in Canada, and the record of the Liberal party in Opposition is one of unpardonable cant and hypocrisy. For example, the whole country rang with the honest protest of the Liberal party when a Liberal candidate, who had been fairly elected for Queen's, N.B., was cheated out of his seat on a technicality. But on ground as paltry and as contemptible, Mr. Thornton, of West Durham, for twelve months before he was unseated by the courts, was excluded from the House of Commons. In West Huron votes polled for a Conservative candidate were abstracted from the ballot boxes and bogus ballots substituted. In the St. James' Division of Montreal the Liberal candidate broke his way into Parliament by shameful fraud and bribery. The Cornwall canal contracts represent a prodigal waste of public money, and suggest calculated and systematic corruption. There is a story behind the Treadgold Commission which would bring equal discredit to the very door of the Cabinet. Contracts are subjected to scientific juggling and toiled for election contributions. In appointments to the Senate only party interests are regarded, and never before was judicial patronage more dependent upon party considerations. In fact, all the abuses of patronage which Liberals in Opposition unceasingly denounced flourish in the old luxuriance. The Transcontinental Railway Commission is heralded in the various stages of its progress through the Eastern Provinces as a beneficent agency the enrichment of the various towns and districts which may have connection with the Grand Trunk Pacific if the Government is sustained. All over the country Liberal candidates are promising bridges and wharves, and post offices and armories and custom houses in return for support, as though they were the private benefactions of Liberal Ministers. Never in our politics had this abuse assumed greater proportions.—Toronto News, Indep.

WHY THE CENSUS COST SO MUCH

The Statistics Falsified and Rendered Valueless at Very Great Expense

To the Editor of The Review.

Dear Sir,—The Honorable Mr. Fisher has given many reasons for the enormous cost of the 1901 census over that of 1891. The cost of the former, 1901, up to the present, being over $1,200,000 and not yet finished, whilst that of 1891 was under $800,000.

The real reason for this vast difference in the cost came out before the public accounts committee during the session of 1903. The facts demonstrated were:

That the enumerators were engaged at $3 per day of eight hours, and the same rate for overtime.

That two days after they were at work they were recalled to a central point by the commissioners to receive fresh instructions.

This was the evidence given by the census commissioner for West Middlesex, and there can be no doubt but that all the commissioners had to do the same.

To call the enumerators to a central point after they had been some days at work, re-instruct them, and have them go over the ground they had already covered, must have taken on the average about ten days. There were 8,800 enumerators engaged at $3 per day. The extra cost owing to this blunder would be $264,000.

The evidence taken proves that after the work was nearly completed an order-in-council was passed on the 28th April, changing the pay of enumerators from $3 per day, to piece work. This mode of payment would deprive the enumerators of any compensation for the day in being recalled, and having to go over the work again. Many of the enumerators wrote to the papers at the time recording their objections to the change.

To satisfy the enumerators they were permitted to charge for extras to the extent of several hundred thousand dollars, as may be seen from a reference to the Auditor-General's report for 1902-03.

The above was the main cause of the costliness of this census compared to the last. Other mistakes were made that were not so costly in money, but their ultimate effect will be hurtful to the good name of Canada. I need only call attention to a few of these mistakes.

According to the original figures entered in the schedules by the enumerators, a large area of land in Canada yielded two crops during the census year. This gave rise to a seeming anomaly between the area in field crops in schedule 4, and the area of crops reaped, the particulars of which are given in schedule 5. These two areas very seldom agree, for farmers very frequently sow, but do not reap, whilst a vast number get two crops from some portion of their land during the same year. From the evidence taken before the Public Accounts Committee Mr. Blue instructed the staff to make these two areas agree. To do this hundreds of thousands of figures had to be changed at a very great cost, and the inference to be drawn from the figures in the resulting census bulletins is that not a single acre of land in Canada from the Atlantic to the Pacific yielded two crops during the census year.

In the census of 1891 fallow land was included in the item field crops, and involved no change in the figures.

This time the fallow land was added to the area in pasture and involved a vast change in the enumerators' figures, increasing enormously the apparent acreage in pasturage. Other items in the Agricultural schedules were changed for one reason or another, with the most extraordinary results. For instance, the area of land occupied in B.C., N.B., N.S. and P.E.I., was less by 1,895,662 acres in 1901 than in 1891. This result was obtained by cutting out large areas returned by the enumerators as land occupied.

The area in field crops in 1901 was less by 2,441,314 acres than in 1891. This difference arises mainly from the fact that the area in fallow was included in field crops in 1891.

According to this census, the farmers of Ontario, Quebec, N.B., N.S. and P.E.I. have cleared their farms of 4,267,434 acres of bush or forest since 1891, yet the cleared portion of their farms is returned as 2,631,128 acres less in 1901 than it was in 1891. This result was obtained by cutting out large areas of forest returned as occupied and adding a portion of the land returned as forest, to pasturage.

The greatest discrepancy occurs in the area of pasture land.

The Census of Agriculture taken each year by the Ontario Government gives the pasture land of Ontario in 1901 as 2,984,809 acres. The Census Return Bulletin XVII has it 5,984,179 acres.

The census area in the Census Return is owing to the fact that all fallow land was added to pasture, and also a large area of forest. To obtain these results, the original figures entered by the enumerators in the schedule, have been changed in thousands of cases and at vast expense.

Rather than be a party to these changes I resigned my position on the census staff in the spring of 1902, explaining to the Minister of Agriculture my reasons for so doing.

H. WASHINGTON.

Ottawa, Oct. 19, 1904.

COX-HAYS OWNERSHIP MEANS

1—Construction delayed to suit promoters' schemes. Eight years to Edmonton.

2—Outside engineers, contractors and employees.

3—Excessive railway rates, poor car supply and slow delivery.

4—Robbery of the settler to pay dividends on watered stock with resulting effect upon business, immigration and the welfare of the people.

5—Corrupt corporation politics enslaving our national life.

SUBORNATION OF PERJURY

How the Crime was Rewarded by the Laurier Administration.

Jackson, K.C., was shown to have committed subornation of perjury on a gigantic scale to unseat Mr. Sutherland, the Conservative member for South Oxford. Sir Richard Cartwright, Sir Wilfrid Laurier and their colleagues rewarded him by appointing him commercial agent for Canada in England with a salary of $3,000 a year and perquisites.

This is what Mr. Justice Street said of this man Jackson:

"One of the difficulties I have in this case is the knowledge of the improper and reprehensible means and large expenditure which have been proved to have been devoted to an absolutely improper purpose. It is impossible to follow the ramifications of such an expenditure, and in dealing with the last case I cannot get out of my mind the possibility of the course of the enquiry having been affected by the expenditure of a very large sum of money. Here is Mr. Jackson, a lawyer from Ingersoll, here in this man of the lowest possible character as appears from what has been said about him, and one knows of the desperate efforts that have been made to prove the charges. Nothing was ever heard in my experience before like it. It is impossible to trace out all these underground influences."

In his solemn declaration Mr. Chambers, who was one of those approached by Jackson, said:

"I asked him (Jackson) what class of evidence he wanted, whether false or true, and he said it mattered not to him whether it was false or true so long as he could unseat Sutherland."

Two other witnesses who were present corroborated this statement.

This is how Sir Wilfrid Laurier rewards the Rom machine workers. They are now working for him.

Be in Earnest.

Be in earnest about your health. Do not suppose that the headaches, backaches and other symptoms from which you suffer will pass away of their own accord instead of developing into serious and chronic disease. If you are subject to kidney, liver and bowel derangements there is no preparation which will be so helpful to you as Dr. Chase's Kidney-Liver Pills. One pill a dose.

A BRIBER'S APOLOGY

The Hon. Mr. Emmerson's Confession of His Corrupt Promises.

Speaking at Moncton the other evening Mr. Emmerson, minister of railways and canals, confessed that he bore a grudge against Mr. Blair. He is reported in the Laurier organ of the Maritime Provinces, the Halifax Chronicle, as saying:

"Speaking of Mr. Blair the Minister said that there were no personal differences between himself and Mr. Blair, but relations were strained on account of the labor question on the I.C.R. The last time he appealed to the electors he had made certain promises to I. C. R. men, respecting an increase in wages which he had not kept. He gave as the reason for the non-fulfilment of the promise he had supposed that the word of a minister of the crown was sufficient to base a promise on but in this case it wasn't. In consequence of Mr. Blair not keeping his word with him respecting his promises to I.C.R. men relations between Mr. Blair and himself had been strained. After much pressing and much delay an increase in wages was granted, but not in the way he (Emmerson) had expected. In brief, Mr. Emmerson's explanation for not fulfilling promises regarding the increase in pay to railway employees was that Mr. Blair had not kept faith with him."

The utter shamelessness of the man is here revealed. Entrusted with the management of an investment of $70,000,000 of the people's money he openly boasts that he is not on friendly terms with his predecessor because the latter had not paid, as he thought he should have paid, the bribe he had offered in a previous campaign for political support. He is not ashamed of this position. His only anxiety is to show that he would have willingly paid interest on the bribe had it been in his power. In the days of Liberal opposition an act of this sort would have driven Sir Richard Cartwright into a paroxysm of anger, would have drawn metaphorical tears from Sir William Mulock and an unctuous display of indignation from Sir Wilfrid Laurier. Nowadays these gentlemen regard Mr. Emmerson's violation of one of the party's most fervent of ante-power pledges with a benignant smile. And if the incident has any lesson at all to them it is only as an argument against Government ownership. — Montreal Gazette.

THE MACHINE ATTORNEY

The Government Shielding the Criminals of the Minnie M.

The independent Weekly Sun says: Hon. J. M. Gibson was publicly warned, before the Minnie M. started on her trip with a list of hired sluggers that such an expedition was being organized. The warning was ignored. The election court has proved to us what Mr. Gibson was warned would be done was done. The criminals who were engaged in the plot against popular government have been named. What is Mr. Gibson doing now? He is standing to one side while the prosecution of the offenders is being carried on by counsel engaged by private citizens. If the attorney-general desires to allay the suspicion that the men who organized the plugging expedition did so in the interests of, and under orders from the government, he had better use the whole power of his department in aiding in the prosecution which has been entered upon.

Pitiful Helplessness.

Victims of nervous diseases are most to be pitied because their ailment usually terminates in mental or physical helplessness. Paralysis, locomotor ataxia and insanity can only be avoided by building up the nervous system at the first sign of trouble, and there is no preparation so well suited for this purpose as Dr. Chase's Nerve Food, the great nerve restorative.

A Week at St. Louis

Do you know that the Greatest Exposition ever held closes in six weeks, and that if you miss it you will also regret doing so. Every business man that is trying to keep abreast of the times, can afford at least a week to see the World's best Exhibits, and it will be time and money well spent. Wide awake merchants are sending their bright young men and women to it. Why? Because it pays. If you want further information obtain copy of the Grand Trunk booklet, a superb illustrated publication of 48 pages, free at City Ticket Office. 24

Money stood long cause copper like gold, tin like silver, crockery like marble, and windows like crystal. 24

For Over Sixty Years

An old and well-tried remedy.—Mrs. Winslow's soothing Syrup has been used for sixty years by millions of mothers for their children while teething, with perfect success. It soothes the child, softens the gums, allays all pain, cures wind colic, and is the best remedy for diarrhoea. Sold by all druggists in every part of the world. Twenty-five cents a bottle. Its value is incalculable. Be sure and ask for Mrs. Winslow's Soothing Syrup, and take no other kind.

The Lenox Hotel IN BUFFALO

High-Grade Modern Construction. Fire-proof throughout. European plan. Rates $1.50 per day and upward. Room reservations can be telegraphed at our expense

GEORGE DUCHSCHERER PROPRIETOR

North St., at Delaware Ave.

The Standard Route ...TO... **St. Louis Exposition**

The best of everything—double track—absolute safety—superb equipment—every convenience.

8 Through Trains Daily 8

No road, East or West, is so thoroughly "standard" and up to date in every detail as the

Lake Shore

For book of particulars, address,

J. W. DALY, G. E. A., - - Buffalo, N. Y.

NEW **Telephone Directory**

The Bell Telephone Company of Canada Will in a short time issue a New Subscribers' Directory for

The District of Eastern Ontario

Orders for new connections, changes of addresses, changes in firm names, should be placed with the Local Manager at once to ensure their appearance in this book.

F. W. DOAN, Local Manager.

Children's Aid Society

FOR THE CARE OF NEGLECTED AND ILL-TREATED CHILDREN

INCORPORATED by Act of Legislature, 1893 information required. Informants names kept strictly private.

CHILDREN FOR ADOPTION

Office Hours: 11 to 12 a.m.

OFFICE — DIVISION COURT BUILDING

GEO. COCHRAN AGENT AND ASST'T SECY

HIGHEST CASH PRICE

PAID FOR

Furs, Skins, Hides, Tallows, also Junk

OF ALL KINDS

AT GEORGE HOLMES

Cor. Simcoe and Bethune-sts.

Lay in Coal

early; don't postpone until fall. The cold strongthens with the lengthening days, and the Coal consumption may be greater than it was last year. It is therefore advisable to order sufficient to carry you through. We have an excellent quality of Coal at $7.50 per ton. It burns bright and clear but slowly, and is free from dirt and slate, etc.

Peterborough Fuel & Cartage Co. Limited.

166 Charlotte-st. 128 Aylmer-st.

Telephones 293, 511, 162.

The Sultana Heater . . .

A Stove With a Record.

The finest Heater in the market. Duplex grate and shaking grate. A most convenient device.

Large steel oven. Perfect bakers. The only heater with a sheet steel oven. Fire pot easily removed for repair. Double heater and self feeder.

This heater recommends itself, and all who use it recommend it highly.

Adamson & Dobbin

102 Simcoe-st.

3 doors west of George-st.

Loose Leaf Ledgers

We supply Loose Leaf Ledger systems of all sizes and kinds, and for all account purposes.

The most approved and durable form of booking orders. Bound in Russia leather and corduroy.

Leaves to fit all standard makes of binders.

We guarantee quality of all work to be first-class in every respect.

THE **Review Printing Co**

PETERBOROUGH

Support Mr. Borden's Policy of Adequate Protection for our Industries.

Remember — Saturday

Mens' Stiff and Soft Hats

FUR FELT $3.00 qualities —FOR—

$2.00 EACH

Fall and Winter Cloth Caps 25c, 50c, 75c each

ALL DAY SATURDAY

Soft Front Shirts
Odd lines $1 and $1.25 qualities for
50 cents each

Barrie's

Manufacturing Furriers.

DIAMOND HALL.

WATCHES ARE RUINED

Did it ever occur to you that more Watches are ruined by incompetent workmen than by actual wear. We are experts in the repair of Watches, having spent a whole life time among them, and if yours needs adjusting and passes through our hands we guarantee satisfaction.

FROST'S

DIAMOND HALL

The Daily Review.

FRIDAY, OCT. 28, 1904.

RECORD OF PETERBOROUGHS

How the East and West Ridings Have Gone Since Confederation.

The following is the political history of the Ridings of East and West Peterborough since Confederation, and the majority obtained by the successful candidate in each case.

In view of the election next week, it is advisable to cut the subjoined records out for future reference.

PETERBOROUGH, WEST.

In 1867, Perry, Cons., elected by 29 majority.

In 1872, J. Bertram, Lib., elected by 46 majority, and in 1874, by 91 majority.

In 1878, G. Hilliard, Cons., elected by 297 majority, and in 1882, by 160 majority.

In 1887, Jas. Stevenson, Cons., elected by 16 majority.

In 1891, James Stevenson, Cons., elected by 232 majority.

In 1896, James Kendry, Cons., was elected by 319 majority over Richard Hall, Lib., and by 1,283 majority over G. C. Newman, Ind.

In 1900, James Kendry, Cons., was elected by 251 majority over J. H. McClellan, Lib.

PETERBOROUGH, EAST.

In 1867, Grover, Cons. elected by 312 majority, and in 1872 by 52 majority.

In 1874, J. Hall, Lib., elected by 115 majority.

In 1878, John Burnham, Cons., elected by 36 majority, and in 1882, by 257 majority.

In 1887, John Lang, Lib., elected by 200 majority.

In 1891, John Burnham, Cons., elected by 29 majority.

In 1896, John Lang, Lib., was elected by 615 majority over John Burnham, Cons.

In 1900, John Lang, Lib., was elected by 174 majority over J. A. Sexsmith, Cons.

Stanley Brand Soap removes all stains, grease, dirt or tarnish—but won't wash clothes. 2

LIVELY CONTEST BEING WAGED EAST PETERBORO' CAMPAIGN

Continued from page 4

the farmers had not received fair play. Why? Because 80,000,000 of people as compared with our 6,000,000 had sold us $22,000,000 worth of farm produce, hay, horses, etc., and we had sold them less than one-third that amount in 1903. American farmers came in and took the surplus and we had to cross the sea for a market. He believed in fair trade. If we were going to deal with the United States let it be done on fair terms but they would not give us their market and wanted ours every time. He believed Canadian farmers should be protected.

Mr. Sexsmith said last year $642,000 had been spent for 121,000 immigrants for Canada, while the United States got 800,000 immigrants and without spending one cent. Many elements had been sent to the West that Canada would be just as well without. The Doukhobors and others had proved very expensive especially when going on stampede, etc. He welcomed English, Irish Scotch, etc., but if we had to go to other races in years to come we might have very serious problems on our hands. Only immigrants that were of the best class should be brought into the Dominion. The Dominion Government had told the farmers that they would be given free binder twine. But was binder twine any cheaper today? No; we paid $500,000 to manufacturers in county out of the national treasury and the matter was virtually in the same position to-day as years ago.

Touching on the franchise, Mr. Sexsmith called manhood suffrage in towns and cities "class legislation." Farmers were voting this time on the lists of 1903, and if one moved out of the county a few days or weeks ago he could not vote. In the city it was different and only three months' residence required. He knew of many farmers who recently had gone from East to West Peterborough, and other constituencies, yet they could not vote in their new places, although some of them had acquired property worth $6,000 and $10,000. He thought the franchise act should be amended so as to benefit the farmers. He appealed to each one to use his suffrage in the interest of what he thought was right, and to vote independent of party or mere selfish interest. He said that all should consider well the questions of the day and mark their ballots according to the dictates of conscience, and not of party. He asked all as jurors of this great country to exercise honest intelligence in the matter of the franchise. Mr. Sexsmith would not pledge himself to support the Conservative party in all measures for the next four years. He would exercise reasonable independence. He did not intend to be a party slave falling always into line at every ding dong of the party bell. He believed in parties because they were necessary, but he also believed in independence. The Conservative candidate asked all on November 3rd to vote for him if they favored his policy, and to consider well the questions now before the public.

Mr. Sexsmith resumed his seat amid loud applause.

MR. WRIGHT'S ADDRESS.

Mr. A. W. Wright, Conservative Organizer, followed. He complimented Mr. McWilliams on his speech. He said that Mr. McWilliams when he wrote that address in West Peterborough was right, but to-day he was wrong in his attitude on the railway question. He had called Mr. Borden's policy on this question a thing of shreds and patches. Mr. McWilliams had said another road was necessary to secure relief from the monopoly of the C.P.R., but relief would not be obtained unless the Government owned and operated the line. He had never heard of two railways owned by companies giving competition to benefit the farmers. They did not quarrel but would combine to see how much they could squeeze out of the pockets of the agriculturists in high freight rates. Mr. Borden favored the operation of the I.C.R. and the new transcontinental road under an independent commission, removing them altogether out of the arena of party politics. Regarding the abrogation of the bonding privileges, there was no danger on that score, as the Americans in the west used Canadian roads for through transportation a great deal more than Canadians took goods through Uncle Sam's territory. Then, besides, Canadians owned and operated a line wholly on Canadian soil in the Intercolonial. Mr. Borden's plan was an all Canadian railway, owned by the country from ocean to ocean. No special provision had been made to control of the freight rates on the G.T.P. with its terminals in American soil. With the route of the G.T.P. no one knew whether it was practical or not. The engineers and surveyors had not yet gone over the course. Sir Wilfrid Laurier has said the road was going to cost the Government only $13,000,000, while Sir Charles Rivers-Wilson had informed the Grand Trunk directors that it would cost the company only $14,500,000. This would make the total outlay of the line $27,500,000. The Toronto Globe the other day remarked that in the construction of the line $200,000,000 would be expended. How could all these statements be reconciled—$200,000,000 on the one hand and $27,500,000 on the other. But Hon. Mr. Blair had given it as his opinion that the railway would mean an expenditure to the country of $130,000,000, while Mr. H. J. Pettypiece, the greatest authority on railways in the Ontario Government, had said it would cost $150,000,000. When Mr. Borden said that Canada under the present agreement would be called upon to furnish nine-tenths of the cost and credit and have no control in the management of the undertaking, he said what was perfectly correct and well within the mark. To state that the Government could not successfully run a railway is tantamount to saying that the Government could not conduct a post office.

Mr. Wright said that he considered Sir William Mulock, although he had his faults, had conducted the affairs in the post office department in an able manner. The speaker even went farther in his own ideas than Government ownership of railways. He thought the telegraph and telephone systems could be equally as well administered as the postoffice department.

Touching on the tariff question, Mr. Wright said the Government had promised to remove the duty on agricultural implements, but had not done so. He did not believe that protection to Canadian industries increased the price to the consumer. "No man living," he declared, "in this or any other country can point to a single manufactured article that was ever increased in price by a protective tariff. Protection does not increase the cost." He admitted that the country was prosperous under Liberal rule, but to what was that prosperity due? To the fact that from 1878 to 1896 men had invested their money in manufacturing concerns in Canada, under the threat held out by the Liberals that if they ever got into power they would wipe out protection. Thus the country was prosperous in spite of the Liberals. Mr. Wright dwelt briefly upon several other matters, and said that the prospects of Conservatives carrying the country were bright. The speaker saw the same signs as he did previous to the great Conservative victory in 1878, and he believed they were going back to power and that East Peterborough would elect Mr. Sexsmith to support Mr. Borden and his progressive and patriotic policy. (Applause.)

MR. BIGGS SPEAKS.

Hon. S. C. Biggs, of Toronto, closed the speeches. He talks in a pretty loud voice, and got himself so worked up over the issues of the day and Mr. Wright's arguments that he perspired as freely as a man pitching hay on a sultry day in August. Mr. Biggs however, got a good hearing. He claimed the Government would be responsible to the extent of only $105,000,000 in the building of the new G.T.P. railway—$71,000,000 for the eastern section which the country would own, and then for the guaranteeing of the bonds for the prairie section, $13,000,000 and for the mountain section $34,000,000. Mr. Biggs talked of what the Liberals had carried out to make a country great, in developing the canals, including wharves, etc., ending with a peroration on Sir Wilfrid's greatness, the vastness of Canada, and the proud position the Liberal party occupied today.

The meeting closed with cheers for the King and the candidates.

For Working Boys

One of the courses in the Y.M.C.A. night school is for working boys. It includes arithmetic, spelling and writing. The aim is to have the boys just where they left off at school. Mr. T. J. Wallace, of the Central School, is the instructor. The class commences on this Wednesday night at 7.30 o'clock. All students should be in at the start.

St. David's Presbyterian church, St. John, N.B., extended a unanimous call to Rev. Angus A. Graham, of Petrolea, Ont., stipend to be $2000 a year.

Miss Rose Peterson, Secretary Parkdale Tennis Club, Chicago, from experience advises all young girls who have pains and sickness peculiar to their sex, to use Lydia E. Pinkham's Vegetable Compound.

How many beautiful young girls develop into worn, listless and hopeless women, simply because sufficient attention has not been paid to their physical development. No woman is exempt from physical weakness and periodic pain, and young girls just budding into womanhood should be carefully guided physically as well as morally. Another woman,

Miss Hannah E. Mershon, Collingswood, N.J., says:

"I thought I would write and tell you that, by following your kind advice, I feel like a new person. I was always thin and delicate, and so weak that I could hardly do anything. Menstruation was irregular.

"I tried a bottle of your Vegetable Compound and began to feel better right away. I continued its use, and am now well and strong, and menstruate regularly. I cannot say enough for what your medicine did for me." —$5000 forfeit if original of above letter proving genuineness cannot be produced.

Lydia E. Pinkham's Vegetable Compound will cure any woman in the land who suffers from womb troubles, inflammation of the ovaries, and kidney troubles.

A VOTE FOR

BORDEN

AND

KENDRY

IS A VOTE FOR

THE GOOD OLD

NATIONAL

POLICY

SPORTING NEWS.

RUGBY.

See the team that trimmed the locals 27-6 and also watch Captain Crowley's bunch avenge that defeat.

At last a Peterborough man has been given a chance to officiate in an O. R. F. U. game. Mr. R. F. McWilliams will act as umpire in tomorrow's contest.

The locals will have about the fastest team on to-morrow that they have had so far this season, and will make a big bid for the game, which will put them in the lead.

The largest crowd of the season should be at the Exhibition grounds to-morrow. The Peterborough boys have practised hard and deserve to be supported.

You will be handed out the biggest 25c worth of rugby to-morrow that you have ever had.

The following players are requested to be at the Y.M.C.A. at two o'clock to-morrow: Mulhern, Crowley, Shaw, Gillespie, Graham, Burnham, Hurtubise, Greene, Meagher, McDonald, Rickey, Cameron, Gilbert, Morgan.

BASKETBALL.

An urgent meeting of the Brownie basketball team has been called for tonight at 7.45

SPRINTING.

Great interest is being taken in the Burns-Harrison road race, which is to take place to-morrow. The contestants will start at the Exhibition grounds at two o'clock and the race will be along the Keene road for 2 1-2 miles and then back to the exhibition grounds, finishing with one lap on the half mile track. Those who attend the rugby game will be able to see the race as well.

Burns will probably run a half mile race with Belland next Saturday.

BRIEF NEWS NOTES.

What is Taking Place in Peterborough and Its Vicinity.

—There is said to be a house famine in Norwood.

—The new bridge at Campbellford is nearly completed.

—There will be a service of prayer and interession in St. John's church to-night.

—The Collegiate Institute and Business College tennis played a game of Rugby this afternoon.

—Three lunatics were recently transferred from the county gaol at Cobourg to asylums.

—It is said that the deer are more plentiful this year than they have been for several seasons.

—Mr. James Kendry will address a meeting in Buckhorn this evening, and in Ennismore town hall on Monday night.

Mr. James Kendry, Mr. James Stevenson and Col. J. W. Miller returned this afternoon from campaigning in the north end of the County.

—Apples are very cheap in this locality. A man sold good snows in Campbellford last week at two bags for 25 cents.

—Mrs. Isabella Dryadale, one of the oldest residents of Seymour township, died on Monday night after a long illness.

—A hound pup got in the way of a street car on George st. this morning and as a result will not need a tag next year.

—A non-support case was dismissed this morning in Police Court. The couple agreed to try and live happily together henceforth.

—Miss L. Thomas, a returned missionary from South America, gave an interesting and instructive address before a good sized audience in All Saints' church last night.

—News has been received from Nelson, B.C., reporting the death of Jas. Duck, who formerly resided for a long time in Campbellford.

—The conversazione, which was to have been held last evening by St. Andrew's Mission Band, was postponed until Thursday, Nov. 10th.

—For the last month the main topic of conversation has been the elections, but the news from the North Sea has thrown the elections in the shade for a while.

—Adjt. Jennings, of the local Salvation Army, will speak in Campbellford to-morrow night. The Salvation Army band, of Peterborough, will also be in attendance.

—At the regular meeting of the Primary and Junior Union, to be held this evening in the Y.M.C.A., the Sunday school lesson for Oct. 29th will be in charge of Mrs. J. W. Garvin and Rev. W. J. Jolliffe.

—The annual meeting of the Fortnightly Club will be held to-morrow afternoon at 5 o'clock in the Y.M.C.A. building. All members and those interested in literary work are requested to be present.

—The Chief of Police has a parcel containing two ladies' collars which was picked up on the street last night and for which he would like to find an owner. He also would like an an owner for a watch chain.

—Rev. J. C. Davidson has returned from Toronto, where he delivered a lecture before the theological students of Trinity University yesterday afternoon. There was a large attendance and Mr. Davidson's lecture was greatly appreciated.

—It is said on the street that a certain well known gentleman came into a prominent local hotel and offered to bet $150 that Mr. Hall would be elected. The proprietor quickly took him up, and the man had to admit that he was bluffing.

—Hallowe'en is close at hand and the Chief of Police wishes to warn the small boy that no damage of property will be tolerated and that offenders in this respect will be severely dealt with. Several special police will be on duty for the occasion.

—Local artists will figure prominently in the annual concert of the Norwood High School on Wednesday, Nov. 16th. Miss Helen Davies, soloist of St. Paul's church here, will render several solos, and duets will be given by Misses Moore and Best, also of Peterborough.

—Victoria county, of which Lindsay is the chief place, has joined the good roads march, by voting $60,000 to be spent in sytematic improvement of roads. This entitles it to a provincial grant of $30,000. An expenditure of $90,000 can do a good deal for roads, and we venture to predict that Victoria county will not stop with that.—Ottawa Journal.

—Messrs. A. J. Cameron, R. Tivey, R. Powell, J. Cameron, H. Carlyle F. Dumble and J. Judd, who have been with the Government surveying party in Northern Ontario for four months, have now all reached home. The party left for home on October 14th, the return trip being made in eight days, the whole company travelling in one large 29-foot war canoe.

—See the pictures on the market square tonight. Turn out with the crowd. Everybody was delighted last night, and will be again tonight.

—A good story is being told of the foreman of a gang of men now at work on the streets. Yesterday he thought that one of his men was not doing enough work and dismissed him. The man went home, put on a different suit of working clothes and applied to the same foreman for a job. The latter did not recognise the man, and hired him to do the identical work he had been doing. The foreman did not notice what he had done until this morning and the joke was such a good one that he allowed him to continue on the job.

MOTHERS!

Mentholatum Worm Remover

Instantly cleanses the system of worms—and prevents their return. Purely vegetable—safe—small tablets—easy to take. Nothing like them for the stomach and bowels. Keep children well and happy.

25c. a box—at all druggists.

The Griffiths & Stephenson Co., Ltd., Toronto, Ont.

OLD SOLDIER'S MANY BATTLES

Mr. Connor Murphy Tells of Stirring Incidents.

WAS SEVERAL YEARS IN INDIA

Has Several Decorations as Trophies of Famous Battles--Was Before Delhi in 1857--Had Some Very Narrow Escapes --Was Through the Sikh War.

A gentleman into whose life there has been crowded an unusual amount of varied experience, including a lot of fighting for the British Crown and the old flag, is Mr. Connor Murphy, who has lived in Canada for over a score of years and is a respected resident of Peterborough. Mr. Murphy is one of the veterans of the Indian wars, and to-day as trophies of his doings amid bloody scenes, he has a clasp for the battle of Bhurtan, a medal for the Punjaub, a bar for the seige of Delhi, a commander-in-Chief's medal for the battle of Goodjerat, a medal for the Indian mutiny and one for good conduct during service.

Mr. Connor Murphy was born in the County of Galway, Ireland, seventy-seven years ago. On the 14th of March 1847, he enlisted at Clifton, Connemara, in the 68th King's Royal Rifles, and twelve months later the regiment landed in Bombay, India. The Sikh war soon gave this regiment with others, plenty to do and the first real fighting occurred at the seige of Multon. Soon after this the battle of Goodjerat was fought, the army then being under Lord Goff, the commander-in-chief, and following this there was quite a campaign among the Indian hills. Mr. Connor had a number of close shaves a bullet taking one chip off his nose, and another carrying away some of his hair. He was five years in the Punjaub, and the next campaign was the Indian mutiny. In 1857 his regiment was one in the division under General Wilson, which besieged Delhi. The Sikhs, which had been giving trouble previous to this, were now fighting for the British together with the Gharkas, and a Cashmere regiment, and there were all told something like 3000 men before the city for the three or four months of the seige, which finally ended in an assault. Sir Colin Campbell, was then commander in chief and he was about this time effecting the relief of Lucknow.

After 16 years' service in India the regiment returned to England and at the Tower of London relieved the Guards, who were coming to Canada. For the next few years the regiment did duty in different parts of England and Ireland, and finally it was despatched to Malta, where it remained for 18 months. It was afterwards stationed at Montreal, and from thence Mr. Murphy went home to Winchester and was discharged in 1868 after a service of 21 years and 150 days. He had enlisted under the unlimited service rule.

Mr. Connors' countenance brightens up as he talks of the stirring times of long ago. He states that a battle in modern days is different to what it was when he was an active young man 5 feet 10 1-2 inches in height, and well able to hold up the reputation of his native country. There were no long distance rifles then, and as a general rule it was a volley at 150 yards, and then it was up and at them. "It was fun for those that saw it that way," said the old soldier. "Why, we almost kissed each other in our hand-to-hand fights."

Mr. Murphy is the father of Sergeant Michael Murphy, who was wounded at Hart's River, and who bids fair to do credit to the credit of his father if there is any fighting to be done for the Empire.

PETERBORO' MAN DIES SUDDENLY.

Hastings, Oct. 27—Robert Scriver, of Peterborough, died suddenly at 8 o'clock tonight. The deceased was going to the wharf to take his boat for home, and his son, James, who followed a few seconds afterwards, found him on the ground dead. Doctors were summoned, and pronounced death due to heart disease.

THE FAIR

Call on Saturday and see our Bargains in

Books, Stationery, etc.

N.B.---Full stock of Nov. Magazines.

The Fair

IMPERIAL BOOK CO.

Sole Proprietors.

IF A CHANCE IS TAKEN WE TAKE IT

In buying our Clothes you take no chances. If there is a chance, we take it—in this way: We say to you, "Take this suit or that suit, just as the fancy or style may please you." We will guarantee it to be right in every detail of construction. If there is a "slip" we are the losers.

Bring back the suit, get a new one, or your money. Do we make it clear? "Truly" we have a great guarantee.

FALL AND WINTER SUITS from $5 to $19.

TULLY, MERRELL & MEREDITH.

Outfitters for Gentlemen and their Sons.

ARE YOU

Grit or Tory?

It needn't make any difference as long as you buy your Candies at Hooper's.

Have you tried the new flavors in O. E's that we have received.

Many different designs in boxes that are prized as souvenirs.

T. H. Hooper

TWO STORES

George and Brock-sts. George, near Charlotte

Nelson & Stapleton

Real Estate Agents

387 Water-st. Phone 325.

Property for sale, purchase or exchange.

MONUMENTS
And all kinds of Cemetery work in superior workmanship, and at lowest prices
COUGHLIN BROS.
HUNTER ST., WEST

THE DAILY REVIEW

LUMBER
and BUILDING MATERIAL of all kinds. Shingles, Scantling, Joists and Air Drd. Mouldings, Doors and Sash, and all kind of Sash, Doors and Box Stocks.
ALF. McDONALD
Point St. Chas. or Mill, Peterborough

VOL LIII., NO. 169. PETERBOROUGH, ONT., CANADA, SATURDAY, OCTOBER 29, 1904 TEN CENTS PER WEEK

Vote for Mr. Borden, a Good Leader. Mr. Kendry, a Good Candidate.

UNION LABEL

PROBABILITIES.

Fine and comparatively warm. Sunday—Northeast winds, fair and a little cooler again.

Where Else Can You Find Such Values, Except at FAIR'S?

Quality Variety Low Prices

Make the Golden Lion the Leading Suit and Jacket Store of Peterborough.

Never, perhaps, has a Ready-to-Wear Department in town received the popular approval that has this season been given to FAIR'S. The most complete and excellent line of Suits and Ladies', Maids' and Children's Garments ever displayed in Peterborough has been shown in this store this season, and new goods are constantly arriving to keep the stock complete.

EVERY SUIT AND COAT IS OF UNQUESTIONED QUALITY. . .

We confess we never saw such values before. WE URGE you to choose your Fall Wrap now, even though the weather does not seem to demand it. You can never tell when the cold snap is coming; besides it is a delight to a lady to choose while there is such a choosing, while the stock is fresh and complete, and unpicked over.

Robert Fair & Co.

Wanted

BOARDERS WANTED

TWO GENTLEMEN or married couple can be accommodated at 212 McDonell-st, near Central park. d1081

WANTED

A GOOD GENERAL SERVANT AT ONCE. Small family, good wages. Apply at 188 Water street. d1189

WANTED

A GOOD GENERAL SERVANT—In small family. Apply to Mrs. A. J. McCLELLAN, 66 Gilmour Street. 3489

ALL INTELLIGENT, RELIABLE PEOPLE

WHO ARE SEEKING an advantageous change, or who are idle and want work, will accomplish their purpose by writing MARSHALL & Co., ten importers, London, Ont. Outfit furnished.

WANTED

A LARGE MANUFACTURING concern about to open distributing depot in this section, desires services of responsible man to take management. Salary $1,200 per annum and commissions. Applicant must furnish first class references and $500 to $2,000 cash. Merchandise furnished. Address MANUFACTURER, care Nelson Chesham Company, Chicago, Ill. 4439

For Sale or To Rent

FOR SALE

NEARLY NEW SOUVENIR STOVE; also CARPETS AND FURNITURE. P.O. Box 159. 3497

TO LET

TWO LARGE FURNISHED ROOMS to let with or without board. Steam heated near Central Park, 213 McDonald st. 3499

RESIDENCE FOR SALE

ON BURNHAM-ST., (Ashburnham.) Large and commodious. 10 acres of ground, sloping to river. Stable, etc. DENNISTOUN PECK KERR & STEVENSON. d1018

Lost and Found

LOST

ON TUESDAY, THIRTY DOLLARS—2 ten dollar bills. A reward will be given if returned to REVIEW Office or R. A. HAMILTON, 488 Aylmer-st. 3499

HIGHEST CASH PRICE
PAID FOR
Furs, Skins, Hides, Tallows, also Junk
OF ALL KINDS
T GEORGE HOLMES
Cor. Simcoe and Bethune-sts.

The Nuptial Knot

Will not be so well tied unless the Wedding Present is had at Sanderson's. Let us suggest some things:

Hawks's Cut Glass in beautiful pieces
Wedding and Gem Rings.
Pearl jewelry, very appropriate for bride's presents.
Beautiful gold articles of handsome design.
Beautiful Mantle Clocks and Timepieces.
A full line of goods exactly the thing for the season.

SANDERSON
367 George-st

SEE THE LATEST
The Tattoo
or "Must Get Up"
ALARM CLOCK

As the days shorten more reliance for an early awakening must be placed in the faithful Alarm Clock. Our clocks are of the highest quality, and also of the most modern construction—Clocks that we can guarantee TO GO, and that WILL GO. No disappointments with our clocks

Schneider
Jeweller and Optician.

...THE...
BEEHIVE
We have everything a lady wears.

Black Satanna Waists

THE BLACK SATEEN WAIST TRADE IS AN IMPORTANT FEATURE WITH US. NOTHING CAN TAKE THE PLACE OF A SATANNA WAIST. IT HAS A PLACE ALL ITS OWN FOR SECOND WEAR. OUR SATANNA WAISTS ARE JUST AS TASTILY GOTTEN UP AS THE MORE EXPENSIVE SILKS.

AND THE FIT WAS THE "BEEHIVE" GUARANTEE.

$1.00

At this price we are showing a neat waist trimmed with wide pleats pretty stitching on back, front and sleeves. All sizes—$1.00.

$1.25

Four rows of folds trimmed with gimp down the front, finished with tucks, tucked collar and cuffs. All sizes—$1.25.

$1.50

This is a pretty black sateen waist with four large side pleats in front, trimmed with fancy braid, fancy collar and cuffs. $1.50.

$2.00

This is a very neat design, trimmed with applique and buttons, extra fine quality of material. All sizes—$2.00.

$2.25

Silk sateen, very daintily finished with tucks and hemstitching in back, front, sleeves and cuffs, white fancy pleat down the front, with large buttons. All sizes—$2.25.

Quite a few of the sizes in some lines of sunties are now almost gone. We would urge all who need a coat this season, to come and look them over while they can have a good choice.

General

RUGS MADE FROM Your Old Carpets.
Either Ingrain or Brussels any size, at a small cost. Call and see samples at S. W. Lowrey's, 22 Hunter street, Peterborough, or send for circular. CHATHAM CARPET CLEANING AND RUG MFG WORKS, Chatham, Ont. THOS. F. GILE, Prop. d477

GRAVE DANGER AVERTED WAR CLOUD PASSES

Britain and Russia Agree to an International Commission.

SPEECH BY PRIME MINISTER BALFOUR

Russian Government Orders Detention of Its Fleet at Vigo Until the Investigation Closes—St. Petersburg Relieved by the Turn of Affairs—Daily Mail Regards it as "Russia's Surrender."

London, Oct. 29.—All danger of war between Russia and Great Britain has been averted, and the settlement of the only points in dispute regarding the attack by Russia's second Pacific squadron on British trawlers, Oct. 21, has been referred to an international commission under The Hague Convention.

Premier Balfour, speaking at a meeting of the National Union of Conservative Clubs at Southampton last night, broke silence. "The Russian Ambassador," said Mr. Balfour, "has authorized a statement to the following effect:

"The Russian Government, on hearing of the North Sea incident, at once expressed its profound regret and also promised most liberal compensation. The Government has ordered the detention at Vigo, of that part of the fleet which was concerned in the incident, in order that the naval authorities might ascertain what officers were responsible for it; that those officers and any material witnesses would not proceed on the voyage to the Far East; that inquiry would be instituted into the facts by an international commission as provided by The Hague Convention."

"That," Mr. Balfour, interpolated, "had nothing to do with arbitration; it was the constitution of an international commission in order to find out the facts and any person found guilty would be tried and punished adequately. The Russian Government undertook that precautions would be taken to guard against recurrence of such incidents. Special instructions on this subject would be issued. Preliminary to this court," Mr. Balfour said, "there would be the coroner's inquest at Hull over the dead fishermen, a Board of Trade inquiry and an inquiry by Russian officials at Vigo. The Board of Trade inquiry would be specially constituted by the British Government to include representative men. The Russian Embassy had been asked to send a representative and give assistance. Apology and compensation have already been offered, nothing now remains but to determine which account is correct, Rojestvensky's or the trawlers."

The immense audience received Mr. Balfour's announcement of the settlement of the affair with unbounded enthusiasm.

Premier Balfour's Speech.

Premier Balfour addressed an immense meeting in Artillery Hall last night. His appearance on the platform at 8.05 p.m. was the signal for great cheering, which was again and again renewed. The Marquis of Winchester presided.

On rising Mr. Balfour said:

"By no will of mine this great assemblage coincides with a moment of national difficulty. Since the assembly was arranged events have happened which have stirred to the depths every section and every class of the community, every subject of His Majesty and the conscience of the English-speaking people of the world, as well as the general sentiments of civilized Europe."

Continuing, Mr. Balfour said he believed the lamentable and deplorable tragedy of Oct. 21-22 would not end in war. The matter had been referred to an international commission, and both sides would abide by the decision of the international commission, which would consider all the questions at issue, thus war between the two great nations would be avoided without dishonor. There would also be a Board of Trade inquiry with, he hoped, the assistance of representatives of the Russian Government.

War Not to Come.

Consequently, so far as he was able to see into the future, the result would not be one of those great national struggles which, though they might occasionally be necessary, always left behind a deplorable mark and always retarded the progress of humanity and civilization. War between two great powers could not be raised without great danger to neutrals, but until last Monday (the day the news of the North Sea incident was made public), what neutral contemplated ever being fired upon and sunk during the progress of a peaceful vocation?

The report in the first instance was received with universal horror, indignation and surprise by the whole civilized world. Two stories had been put before them, as a result of which this matter was to be made the subject of impartial, international inquiry, although it was impossible to doubt which of the stories was true.

As the ally of Japan, Great Britain was bound under well defined rules to assist Japan, but as they should make it a point of honor to use their whole national power in fulfilling this obligation, it was also a point of honor that their duty as a neutral should be scrupulously performed.

The Premier said it was incredible that a fishing fleet could be engaged in hostile operations, and ridiculed the idea of a torpedo boat attack. The Russian fleet was thirty miles out of its course, and it was absurd to suppose that the commander of the alleged torpedo craft would choose a position for attacking the Russian fleet in the centre of a fishing fleet.

Doesn't Believe the Story.

The Premier expressed disbelief in the existence of these Japanese ships and said the nearest Japanese warship was 14,000 miles away. Such a story as that told by the Russian admiral was the purest fancy. The Premier hoped the truth would be made manifest and clear as noon day when the inquiry, which the Russian Emperor welcomed, took place. The Russian Government had not at any time underrated the gravity of the crisis or failed to do what it could to diminish it.

Mr. Balfour thought that the difficulty was surmounted. At the same time recklessness or indifference to cruelty ought to be avoided by every man who had the interests of civilization or his own conscience at heart. It could not for a moment be supposed that throughout all the channels of commerce from St. Petersburg to Vladivostock and the narrow ways of commerce like the English Channel and the Red Sea, an admiral of another power should be allowed to pass under such circumstances unscathed, unchallenged and unpunished after such a deed as that of the night of Oct. 21. It would be a position which it would be impossible for Great Britain as a neutral to tolerate. Hence the Russian Government had promised to make an inquiry and had ordered the detention of part of the Russian squadron at Vigo.

Attack On Honor.

The Russian version of the occurrence of the night of Oct. 21 was equivalent to an attack on Great Britain's national honor. The torpedo boats spoken of by the Russian admiral were phantom ships—creatures of pure fancy—against which Mr. Balfour entered a most emphatic protest. He was glad to say that the Russian Government had agreed with Great Britain regarding the necessity for an investigation. The responsible officers would not be permitted to proceed to the Far East, and the persons found guilty would be adequately punished. In agreeing to these things, Russia had taken the view which commended itself to other civilized nations. Russia had given a pledge that she would prevent a recurrence of the tragedy which filled British hearts with sorrow and the hearts of most men with indignation.

The Russian Ambassador had authorized the statement that the Russian Government, on hearing of the North Sea incident, at once expressed profound regret and the Russian Emperor telegraphed to the King in similar terms. The Russian Government had also promised the most liberal compensation. The Russian Government had shown an enlightened desire that truth and justice in this matter should prevail. The entire facts must be brought out at the investigation, which, Mr. Balfour pointed out, would be made by three distinct bodies—first, by the international commission; second, by the Board of Trade enquiry, and, third, by the coroner's inquest.

Change of Situation.

Mr. Balfour said: "If this meeting had been held yesterday evening, I would not have dared produce my remarks in a hopeful tone. Everybody felt that if the trawler incident could be repeated a belligerent fleet was indeed a post against which all neutral powers would be bound to combine. The only version we had on that day of the lamentable incidents of the previous Friday was the version supplied us by the trawlers. Thursday morning the situation changed, because for the first time we had the counter story, supplied by the Russian admiral. In the story of our fishermen there was much tragedy, but I am driven to the belief that there is much romance. It is impossible to doubt which is the correct story. I should not have approached it but for the fact that the admiral's story is really an attack upon our national honor and implies that we are not doing our duty as neutrals! In an island kingdom like

Continued on page 2.

THE STORE THAT NEVER DISAPPOINTS

In Addition

To the Specials advertised in yesterday's papers, we will sell

To-night
From 6 to 9.30

all Ladies' Kid Gloves as follows:

$1.50 qualities for			$1.18
$1.25	"	"	.98
$1.00	"	"	.82

These Prices for To-night Only . .

Cressman

MR. LAWRENCE LEAVING

Peterborough Losing One of Her Talented Vocalists—Going to Toronto.

Mr. J. Lawrence, who for the past couple of years has had a position in the local branch of the Bank of Commerce, has been transferred to the Head Office, Toronto, and leaves on Monday for the city. The departure of Mr. Lawrence will be greatly regretted here. He has made many friends, and these not only include acquaintances, but all those who have on many occasions heard him in vocal rendition. They have undoubtedly appreciated the residence here of so talented a singer. He was a member of St. Paul's Presbyterian and not only that institution but many others in town have been pleased with the willingness with which Mr. Lawrence has always acceded to their requests for assistance in entertainment. In his departure the Peterborough Golf Club will lose one of its most skillful players. Mr. Lawrence will be accompanied to Toronto by the best wishes of his friends here.

Keep both hands on the full dinner pail or the Grit grafters will steal it from you.

The Great World's Fair

Closes Dec. 1st. No one who wishes to be up to date, can afford to miss seeing it, where are gathered together the best of the world's Exhibits. Make up a congenial party and consult Mr. W. Buncon, City Ticket Agent of the Grand Trunk, who will obtain accommodation for you, at Hotel or Boarding house. He will also give you, free, a copy of the handsomest 48 page Folder ever issued, arrange your sleeping car tickets, etc. Twice daily you can go through without any change, in luxurious cars. 2d

A Handsome Souvenir

From the presses of the Review has just been issued a beautiful souvenir of the lift lock, pages 9x12, with handsome cover. Large plates of the scene at the lift lock on the Opening Day, the lock seen from the upper and lower reaches, from the west side, of one of the gigantic lifting rams, the mechanism of the chamber gates, etc., and a complete description of the building and operation of the lift lock. Price, in a card wrapper for mailing, 25c. To be had at A. H. Stratton & Co's, the Imperial Book Co. and at the Review stationery.

Monkey Brand Soap removes all stains, rust, dirt or tarnish—but won't wash clothes. d

JAPS NEAR PORT ARTHUR.

Take Important Fort By Storm—Attack Keowan Fortifications, Silence Batteries and Explode Russian Magazines.

Tokio, Oct. 29.—It is reported that the Japanese opened a desperate attack on the eastern forts of the Keekwan group, north of Port Arthur, during the morning of Oct. 26, and silenced the Russian batteries. A shell exploded the Russian magazines. Simultaneously the Japanese attacked the forts on Rihlung Mountain and Sungshoshwian Mountain, silenced the Russian batteries and stormed and occupied the forts in front of these mountains. On the night of Oct. 26 there was a conflagration in old Port Arthur, and Oct. 27 a shell hit the Russian battleship Sevastopol and two Russian steamers were sunk. Official confirmation of the above is lacking, but the reports are believed to be true.

Another Jap Victory.

Tokio, Oct. 29.—A press telegram from Gen. Kuroki's headquarters reports that on Thursday the Japanese captured Waitaoshan after sharp fighting. The attack began at eight o'clock in the morning and ended at four o'clock in the afternoon, the Russians retreating. The Japanese captured two machine guns. The Russian casualties are estimated at 200, and those of the Japanese at 170. The Russians occupied Waitaoshan on the 14th instant with eight companies and began constructing defences. The Russians retreated across the Shakhe River.

Guns For Japs.

Che Foo, Oct. 29.—Japanese at Dalny report the continued arrival of huge siege guns. A junk from Port Arthur with eleven Chinese who left there on Oct. 19 on account of costliness of food arrived here yesterday. They say that several of the Russian warships have been hit by dropping shells, but none have been sunk.

They estimate the able-bodied soldiers there now at 10,000, saying a smaller force would be insufficient to garrison the various positions. Scarcely a night passes without small engagements over minor positions and artillery fire is exchanged daily. Last winter's uniforms are being worn by the soldiers, who are now mostly supplied with Chinese shoes.

Drove Russians Back.

General Kuroki's headquarters in the field, via Fusan, Oct. 29.—The Japanese gave a stirring exhibition of sharp and determined fighting Thursday. They drove the Russians from a high hill ten miles east of the railroad in General Kuroki's front, which is important strategically as a post of observation, and was the only point south of the Shakhe River which the Russians held. About a regiment of Russians were entrenched there with five machine guns.

The Japanese rushed the Russian trenches, shot many Russians as they were running down the hillside, and captured two machine guns. The Japanese had twenty men killed and eighty wounded. The Russians left thirty dead on the field. There was hand to hand fighting when the trenches were taken. The Russians retired across the river. When the Japanese flag was raised over a tower surmounting the hill the Russian batteries showered shrapnel on it for an hour, but without result.

British Ship Released.

Vladivostock, Oct. 29.—The British steamers Allanton and Calchas (both seized by the Vladivostock squadron), have been released.

The Safety ...OF A... Double Track

is a matter of vital importance in a year like this when millions will gather at some great central point, such as the

St. Louis Exposition.

Intending Visitors should travel via

...THE...

Lake Shore

& MICHIGAN SOUTHERN RAILWAY.

Double Tracked All the Way. Equipped With Block System of Safety Signals.

Direct Special Service to the Exposition—Superb Equipment.

For book of particulars, address,

J. W. DALY, G. E. A., BUFFALO, NEW YORK.

Seven to One

That is about the ratio. About seven times as many persons are injured as die from all causes yearly.

Accidents are a more prolific cause of death than any disease except lung diseases.

Twice as many people are accidently killed as die of old age. Does it not seem reasonable to you as a business man that it would be to your interest to carry an accident policy?

YOU are subject to over two hundred diseases, and liable to accidents without number.

Official figures prove that One Man in Five carrying an Accident and Sickness Policy makes a claim for indemnity each year.

YOU have no guarantee that you will not be the One Man who will be disabled this year.

The DOMINION of CANADA GUARANTEE AND ACCIDENT INSURANCE CO.

It is the oldest Canadian Accident Insurance Company and has stood the test of years.

Its affairs are managed by Canadian business men of highest standing.

It is Canada's strongest and most reliable Company.

THIS COMPANY ISSUES THE MOST UP-TO-DATE ACCIDENT AND DISEASE POLICIES FOR

PROFESSIONAL AND BUSINESS MEN

W. H. HILL

Manager Central Ontario. Office 189 Hunter-st.

VEHICLES FOR SALE

Two Second-Hand Phaetons

And a number of Second-Hand Buggies for Sale at Reasonable Prices

...NEW BUGGIES...

Rubber tired and otherwise First-class in every respect. One rumabou a capital vehicle. Horse-shoeing and repairing.

Ben Yelland

175 Murray St. (Opp. Drill Shed)

HAVE YOU SEEN?

The New Edition of the

FAMOUS STODDARD LECTURES

offered here for a SHORT TIME ONLY by our Salesmen at

WHOLESALE RATES

Balch Bros. Co., Boston.

Waterproof Covers AND Clothing

We manufacture and keep all kinds in stock. Protect your horses and your oil and your goods by having TURNER'S CELEBRATED WATERPROOF GOODS.

Note the address

J. J. TURNER & SONS

Cor. George, King and Water sts. Peterborough, Ont.

TENTS and STOVES to rent for hunters. Telephone day or night.

CANADIAN PACIFIC RAILWAY

EAST	ARRIVE	DEPART
Norwood, Havelock, Ottawa, Montreal	5.10 p. m.	11.35 a. m
Indian River, Norwood, Havelock	7.15 a. m.	7.35 p. m
Norwood Havelock Kingston, Ottawa, Montreal, Portland, Boston	5.10 a. m.	12.35 a. m
Toronto, London, Detroit, Chicago	11.35 a. m.	5.10 a. m
Toronto and intermediate	7.35 p. m.	7.15 a. m.
Toronto, London, Detroit, Chicago	12.35 a. m.	5.10 p. m
Toronto, North Bay, Port Arthur, Northwest	11.45 a. m.	5.10 p. m

GRAND TRUNK RAILWAY SYSTEM

RAILWAY TIME TABLE

	Arrive	Depart
Lindsay, Orillia, Midland, Gravenhurst, North Bay, Stouffville and Toronto	11.45 am	5.20 pm
	9.00 pm	8.30 am
Port Hope, Toronto, London, Detroit, Chicago & West Niagara Falls, Buffalo, Cobourg, Montreal and East	5.20 am	11.45 am
	5.35 pm	9.05 pm
Toronto, Lindsay, Stouffville Uxbridge and Markham	10.35 pm	.30 am
Lindsay Local	8.15 am	3.00 pm
Hastings, Campbellford, Madoc, Belleville, Kingston Montreal and East	8.10 am	5.00 am
	3.40 pm	3.00 pm
Lakefield	10.00 am	8.30 am
	5.05 pm	12.45 pm

THE CORPORATION OFFICERS

Geo M Roger, Esq., Jr.
S R Armstrong, Clerk.
Felix Brewster, Sr., Treasurer
E H D Hall, Town Solicitor.
D W Tamble, K.C., Police Magistrate
Geo I R Reid, Chief of Police.
T A S Hay, C. E., Town Engineer
W J Rice, Tax Collector.
Dr. Bingham, Medical Health Officer.
W F Miller, Relief Officer.
Thos Rutherford, Chief of the Fire Brigade

TOWN COUNCIL

Geo M. Roger, Esq., Mayor; Aldermen Moore, H F Williams, Henry Hunt, Frank Adams, Jim Sutton, Wm Scott, Henry Rush Wm Johnston, Rob Clinkscales, Jas Edgcumb Robt Fleming, Town Treasurer

The Daily Review

Is for sale each evening at the following places—

Dranndl's Grocery, 111 Park street.

Gohean's Grocery, 200 Rubidge street.

Green Bros.' Grocery, 352 Charlotte street

Mannion's Grocery, corner Mark and Elizabeth streets, Ashburnham.

Edgcumbe's Grocery, corner Antrim and George street.

"Keep both hands on the Union Jack."

OUR LEADER

Mr. R. L. BORDEN,

Canada's Next Premier

Our Candidates

JAMES KENDRY
West Peterborough.

JOHN A. SEXSMITH
East Peterborough

COL. H. A. WARD
Durham.

COL. SAM HUGHES
Victoria-Haliburton.

E. R. ARMOUR
West Northumberland.

ED. COCHRANE
East Northumberland

Polling Day Thursday, Nov. 3rd.

Vote for a Government Owned Railway, not for a Railway Owned Government.

GOD SAVE THE KING.

The Daily Review.

SATURDAY, OCT. 29, 1904.

GOVERNMENT RAILWAYS

As the Ministerialists quibble about Mr. Borden's phrase 'adequate' protection though they are aware he means protection sufficient to protect Canadian industries from the growing influx of manufactured goods, so they try to raise a wrangle over his policy in regard to Government railways. It is a policy so popular and growing in popularity so rapidly, that Sir Wilfrid Laurier, feeling he is on the wrong side, endeavors to divert attention from the merits of the real question at issue by playing with words. Mr. Borden has made his meaning perfectly clear by his repeated public utterances for all but those who are determined to misunderstand him. He would extend our Government owned road, the Intercolonial, to the Great Lakes, so as to make it a paying concern. He would build, own and operate a new road over the prairies to the Pacific, instead of having the country finance it for the benefit of private interests. The Government roads, old and new, he would operate by an independent commission, free from political interference.

This policy suits the people but does not suit Sir Wilfrid so he endeavors to pin the Conservative leader down to certain phraseology by which it may be represented that he would burden the people with the cost of expropriating our whole railway system. Of course neither Mr. Borden nor any person of common sense proposes anything of the kind. That will be a question for those who come after us to consider. In the meantime Mr. Borden and his supporters know that the Government operation of one railway would largely affect the management of those owned by private companies, which would have to meet the competition.

The argument that a publicly managed railway must be a failure because the Intercolonial has not been a financial success is of no weight. The Intercolonial was built with strategic and political objects in view not as a money making concern and it has been under the blight of the management of the politicians. It has been burdened with unprofitable branches and has not been pushed on to absorb remunerative traffic. Mr Borden proposes to alter all this, to extend the Government road to districts offering a profitable business, and to free it from partisan control. This answers all the tricky quotations of Conservative leaders past and present, who objected to any more Intercolonial as they knew it, but not to the statesmanlike plan of Mr. Borden.

It is an insult to Canada to say that it cannot run its own railway. They do it with success all over the continent of Europe, in Australia, New Zealand, South Africa and India. Why then should Canadians be supposed to be incapable? All that is wanted is to put the right man at the head of affairs, ousting the associates of the railway grafters.

OUR NATURAL GROWTH

The Ministerialists are constantly pluming themselves on the results of the statesmanlike policy by which the Conservatives built up our young Dominion. They seem to think that they deserve great credit for not having reversed all this in accordance with their pledges while in opposition and for having allowed the natural growth to continue without checking it altogether.

These foundationless boasts are especially plentiful and ludicrous in connection with the growth of the Northwest. One would think that they had discovered, if indeed they did not create the country. From the very first they were opposed to it. They grumbled and criticised when the vast region was acquired from the Hudson Bay Company, with the Imperial authorities acting as intermediaries. The great railroad which has opened up the country they opposed with the utmost virulence and the most unscrupulous tactics, not hesitating to disparage the country and to cry down the credit both of the company and of the Dominion if by such unworthy means they could thwart the construction of the road that was to open up our vast domain and bind Canada together. The Hon. Geo. A. Cox confessed in a speech in the Senate that this unscrupulous and unpatriotic opposition to our great railway had set back the Dominion for ten years and he was well within the mark.

By the exertions and the statesmanlike policy of the Conservatives in spite of the Liberal opposition, our vast prairie lands were opened for settlement. At first the country was little known and some years of poor crops and destructive frosts did not greatly invite settlers. Still settlement progressed and some consecutive years of good crops proved the fertility of the soil and the excellence of the climate, forming an irresistible attraction to those seeking to make new homes for themselves and families. At the same time it happened that free grant lands in the United States were virtually exhausted so there was a rush from that direction. Such a movement, once started, progresses with accumulated velocity, as has been the case in this instance. But the start could not have been given if the Liberals had had their way and the Conservatives had not persisted against odds in making the country accessible.

To more than any other single cause the progress and prosperity of the Dominion is due to this growth in western Canada, and for this Sir Wilfrid and his friends deserve absolutely no credit. Is it the natural growth from Conservative planting which the Liberals strove their utmost to prevent.

NO CONTRACT WITH G.T.R.

No one disputes the fact that the Laurier Government transcontinental railway contract places the Grand Trunk Pacific Railway absolutely under the control of the Grand Trunk Railway Company. It will be to all intents and purposes a part of the Grand Trunk Railway System. Why then did not the Grand Trunk Railway Company enter into the contract with the Government? Why was the contract made with a paper company called the Grand Trunk Pacific, a company without money and without resources, instead of being made with the Grand Trunk Railway Company direct? The Government was very careful to provide that the Grand Trunk Railway Company should have absolute control and get all the profits, but it did not make the Grand Trunk Railway Company responsible for any of the obligations of the Grand Trunk Pacific.

The evident intention was that the Grand Trunk Railway Company should be absolutely free from all liability. That is why the contract was not made with the G.T.R. The Conservatives in Parliament moved amendment after ammendment making the Grand Trunk Railway Company responsible for the carrying out of the contract, but every amendment was voted down by the Liberal majority, thus leaving the Grand Trunk Company freedom to do as it pleases. There are many reasons why this is regrettable for all sections of Canada but the people of the Maritime Provinces have most reason to complain as the traffic of the Canadian Northwest tributary to this railway will be carried to Portland Maine, the Grand Trunk terminus, instead of being taken to St. John and Halifax as would be the case if the Intercolonial were extended to the Pacific ocean as Mr. Robert L. Borden proposes.

COMMENT

The Toronto News in its forecast of the probable result of "how is the country going to go," admits that East Peterborough will go Conservative by a small majority. Right you are.

The Globe correspondent at Walkerville reports that the boilermen are being induced to vote Liberal by the assurance that License Inspector Pacaud will be relieved of office after the election. This is fresh evidence of the Ross-Stratton-Laurier combine.

Russia grows and exports enormous quantities of wheat and other grain under the Czar. Russian territory and population have increased immensely under the Czar. According to Sir Wilfrid Laurier this proves that the Czar has given his people the best of good government. Things may happen under a ruler in spite of him, not from his beneficence.

HOW UNCLE SAM WILL MILK COW

The Grand Trunk Pacific Railway Agreement.

CANADA WANTS NONE OF IT

Bovine Fed in the Canadian Treasury and Milked at Portland, Maine--A Striking Poster Telling a Plain Lesson to the Canadian Taxpayer.

One thousand conspicuous lithograph sheets have been posted in the town of Peterborough bearing the striking heading, "The kind of cow we do not want." They were put up by Mr. Walter Stocker.

Across the face of the poster is a good natured, healthy looking cow. She is feeding at the trough, called "The Canadian Treasury," and a strong armed farmer is carrying more dollars to keep the bovine, which is called the "Grand Trunk Pacific Railway," supplied. She is standing partly on Canadian territory, but just across the boundary line engaged in operation of milking the bovine whose "terminal" is in United States territory, and labelled Portland, is Uncle Sam with a mischievous look in his eye and a sly expression on his countenance indicating that the Canadians are "dead easy."

At the foot of the bill is the significant motto, "Fed in Canada—Milked at Portland, Maine, U.S.A."

The poster is printed in blue, is striking in design and gives a vivid pictorial representation of what the one-sided, extravagant and unbusinesslike contract which the Laurier Government has made with the G. T. Pacific means. That unstatesmanlike and unpatriotic deal is certainly the kind of cow Canada does not want.

Vote for public ownership, an all Canadian road, owned and operated by the people of Canada for the Canadian people. This is the policy of Mr. Borden and Mr. Kendry, and the one that will carry the good old Conservative party to victory on Thursday next.

Be in Earnest.

Be in earnest about your health. Do not suppose that the headaches, backaches and other symptoms from which you suffer will pass away of their own accord instead of developing into serious and chronic disease. If you are subject to kidney, liver and bowel derangements there is no preparation which will be so helpful to you as Dr. Chase's Kidney-Liver Pills. One pill a dose.

A QUEBEC-BOSSED CENSUS

Ontario Deprived by Fraud of Its Fair Representation

Ontario was not deprived of six members of Parliament by the inevitable operation of the British North American Act.

Ontario was deprived of six members of Parliament by the Quebec-bossed census which supplied an unfair basis for the operation of the British North American Act.

Ontario Liberalism wronged its province for the sake of the party when it applauded a census that obviously undercounted Ontario and viously undercounted Ontario and overcounted Quebec.

Ontario Toryism wronged its province for the sake of its party when its tendency to denounce such a census was silenced by fear that a righteous protest might interfere with Mr. Monk's plans for the capture of Quebec.—Toronto Telegram.

MUST TAKE UP THE AUDIT ACT

Auditor General's Letter to the Canadian People.

HE CLEARS UP SOME POINTS

Mr. McDougall Needs Extra Help and If Audit Act Is not Taken Up First Session he Will Adhere to Resignation.

The following open letter from Auditor-General MacDougall to the electors of Canada has been issued:

To the Electors of Canada:—

There seems to be some uncertainty about my withdrawing my application for superannuation when the dissolution of the Commons took place.

There was ground to expect that you would see that the most painstaking auditor, even with the best Audit Act, must let too much of your sweat-stained money go to people who haven't earned it. With this knowledge you would require your new members to carefully change this and other laws so as to help your auditor and other honest servants, whose duty lies in the same direction, to feel that their labors have full results in your interest.

It didn't seem necessary to say that I could hope to keep out of an anylum for the insane if I attempted to do our great work here with the immense additions so soon to come to it without this help, and therefore I should leave.

When I asked to be superannuated, I tried to make it clear that my health was good and that I wasn't tired of work. I wanted to remain as a matter both of duty and taste, my family needing my full earnings. If I were a farm laborer I couldn't remain with my prairie employer, who would furnish me with only a reaping hook to save his ripened grain. The reaping hook was, however, the only implement for the purpose in my neighborhood fifty years ago.

If your representatives don't take up the Audit Act earnestly in the first session, I shall quit this office with the superannuation I have earned if possible; but if I cannot get that, then without it.

J. L. McDOUGALL.

Public Ownership Means

1—Prompt construction. To Edmonton in four years or less.

2—Canadian engineers, contractors and employees.

3—Low railway rates, ample car supply and quick delivery.

4—Increased income for the settler, with resulting effect upon business, immigration, and the welfare of the people.

5—A great victory over the enslaving influence of corporation politics.

Y. M. C. A. Hall Will not be Used

To the Editor of the Review.

Sir,—I note in your paper that Mr. Davis a dancing master from Toronto, announces a meeting to be held in the Y.M.C.A. Hall on Saturday evening, Oct. 29th. In justice to ourselves and to the institution, we wish you to contradict this, as no arrangement was made for the hall, nor is the Y.M.C.A. hall ever available for such a purpose.

Yours faithfully,
G. H. WILLIAMSON,
General Secretary.

GOOD REASONS FOR ALL HE SAYS

Dodd's Kidney Pills Cured W. N Baskin's Pains.

Well-Known Norwood Contractor Always Has a Good Word for Dodd's Kidney Pills

Norwood, Ont., Oct. 28—(Special)—Mr. W. N. Baskin, the well-known lumberman and railroad contractor, here, is one of those who never fail to say a good word for Dodd's Kidney Pills. Mr. Baskin gives the reason why as follows:

"For two years I was laid up with Lumbago and Kidney Disease. At times I would become very weak, and would have to give up work. I did work on the C.P.R. and the Parry Sound R.R., and people all know how sick I was.

Reading of wonderful cures by Dodd's Kidney Pills led me to try them, and I can say I have not had any pains since I used them. It just took three boxes to cure me completely."

Lumbago is one of the results of Kidney Disease. Cure your Kidneys with Dodd's Kidney Pills and you will cure your Lumbago.

Anniversary Services.

—Anniversary services will be held in the Methodist church, Bethany, on Sunday and Monday, Nov. 6th and 7th 1904. Special sermons will be preached yb the Rev. Dr. Meacham of Toronto, formerly principal of the Methodist College, Japan. Special collections in aid of the trust fund. On Monday a fowl supper will be served in the town hall, after which an excellent programme will be given in the church, consisting of short addresses by the Revs. G. R. Clare of Millbrook, W. Johnston, Presbyterian minister, Millbrook, and T. Brown of Oakwood.

TALK IT OVER

Yes, talk over the question of the best food to give your baby with every one who can help you. Especially talk it over with your doctor. You may have been fortunate during the past Summer, but you know of very many mothers who have had serious trouble with their children because the right food could not be found for them. You remember the experiments they made, the constant change from milk to one food or another, and the struggle and danger which it all meant.

We will send you, free of charge, a trial package of Mesile's Food sufficient for eight meals.

Send us a postal card.

LEEMING MILES & CO.
Canadian Agents
MONTREAL

The Daily Review.

SATURDAY, OCT. 29, 1904.

BRITONS FAVOR PROTECTION.

Chaplin's Resolution Carried in the National Union of Conservatives.

London, Oct. 29.—Fourteen hundred members were present at the annual conference of the National Union of Conservatives, which opened yesterday at Southampton. Mr. Chaplin's resolution was carried with but two dissentients, calling for reform in the fiscal policy of the country and cordially supporting Premier Balfour's demand for power to deal with the evils arising from the unfair competition caused by dumping. It likewise welcomed the recent declaration of the Prime Minister that if again returned to power he will invite a conference with delegates from the colonies and India to meet to discuss, first, whether the idea of fiscal union commends itself to them; and, second, how it is to be carried out.

Banker Pleaded Guilty.

Winnipeg, Oct. 29.—Yesterday morning, at the Court House, before Judge Walker, H. G. Rutland, formerly manager of the Bank of Hamilton at Winkler, was charged with stealing moneys of the bank, as follows: On June 27, $1,085; on June 30, $1,000, and on July 12, $1,000. He pleaded guilty to the charge and His Honor remanded him for sentence.

Big Theft of Furs.

Montreal, Oct. 29.—A big robbery of furs in the establishment of Charles Desjardins & Co., St. Catharine street, was discovered Thursday. When the clerks arrived expensive mantles, boas and the like were found missing, and it was estimated that the loss would be $20,000. In their hurry to get away the thieves, who seemed to know the premises, left a quantity of furs in the yard, valued at $5,000.

THE VALUE OF CHARCOAL

Few People Know How Useful it is in Preserving Health and Beauty

Nearly everybody knows that charcoal is the safest and most efficient disinfectant and purifier in nature, but few recognize its value when taken into the human system for the same cleansing purpose.

Charcoal is a remedy that the more you take of it the better; it is not a drug at all, but simply absorbs the gases and impurities always present in the stomach and intestines, and carries them out of the system.

Charcoal sweetens the breath after smoking, drinking or after eating onions and other odorous vegetables.

Charcoal effectually clears and improves the complexion, it whitens the teeth and further acts as a natural and eminently safe cathartic.

It absorbs the injurious gases which collect in the stomach and bowels; it disinfects the mouth and throat from the poison of catarrh.

All druggists sell charcoal in one form or another, but probably the best charcoal and the most for the money is in Stuart's Charcoal Lozenges; they are composed of the finest powdered Willow charcoal, and other harmless antiseptics in tablet form, or rather in the form of large, pleasant tasting lozenges, the charcoal being mixed with honey.

The daily use of these lozenges will soon tell in a much improved condition of the general health, better complexion, sweeter breath and purer blood, and the beauty of it is, that no possible harm can result from their continued use, but on the contrary great benefit.

A Buffalo physician, in speaking of the benefits of charcoal says: "I advise Stuart's Charcoal Lozenges to all patients suffering from gas in stomach and bowels, and to clear the complexion and purify the breath, mouth and throat; I also believe the liver is greatly benefitted by the daily use of them; they cost but twenty-five cents a box at drug stores, and although in some cases a patent preparation, yet I believe I get more and better charcoal in Stuart's Charcoal Lozenges than in any other charcoal preparation [illegible]

GRAVE DANGER AVERTED
WAR CLOUD PASSES

Continued from page 1.

Great Britain, the nationality of every craft is known. It is inconceivable that we could be harboring Japanese sailors and warships without Russia, and, indeed, the whole civilized world, knowing it. I enter a most emphatic protest against such an allegation. The truth will be made manifest and clear as noonday when the enquiry is held, which, in most statesmanlike manner, has been welcomed by the Czar. But in bare justice to the Czar and the Russian Government, I will say they never at any time under-estimated the gravity of the crisis or failed to do what they could to diminish it.

Punish Wrongdoers.

"Remember the wheels of diplomacy move slowly, and, perhaps, the wheels of Russian diplomacy especially slowly, but it should be borne in mind that the tragedy was not known until Monday, and the Government at once expressed its sorrow and promised reparation, and at the very beginning intimated that any wrongdoer ought to receive punishment. One difficulty was that the fleet which committed the outrage was on its way to the illimitable east. That difficulty has been gotten over, but there is another difficulty, namely, that the Russian admiral has a theory of the rights and the duties of belligerent fleet as against neutrals which would really make the high seas a place of public danger. Suppose some dark night a liner or a transport fell in with the second Pacific fleet at Gibraltar, when they intended to divide, and approached within the magic distance; according to the admiral's theory, he would be justified in sinking it. The position is one impossible for neutrals to tolerate. A fleet animated by that policy would be a fleet which would have to be eliminated out of existence if civilized commerce were to pursue its way unimpeded. I am glad to think that in this view the Russian Government agrees and has given orders which will prevent a recurrence of the tragedy that filled our hearts with sorrow and the hearts of all those who had heard it abroad with something approaching indignation."

Praise For the Czar.

Mr. Balfour thought it must be admitted that the Russian Government had shown an enlightened desire that truth and justice should prevail. Only a few hours ago he should himself have taken a gloomy view of the possibility of a satisfactory and peaceful solution. He thought the Emperor had shown himself an enlightened judge of what was right in the matter as between nation and nation. The British Government did not ask of others anything it would not gladly have granted if it had been in a similar position. The Government had no desire to take advantage of Russia's difficulties to enforce its demands. It had appealed simply to justice and equity, principles which ought to govern in the good relations between nations, and it had not appealed in vain. It might have been far otherwise, and that it was not was due in great measure to the foresight and wisdom of the Emperor. The world had its eyes centred upon one great warlike tragedy in the Far East. It would have been appalling, but it was not at one moment impossible that that great world's tragedy would have been doubled.

"It would have been doubted and we should have seen the greatest calamity that could befall mankind, namely, a struggle between two first-class powers. Speaking for the Government, Mr. Balfour declared he could say they had done all they could consistently with honor to avert the calamity.

Not Yet All Over.

"To say the incident was closed and over would be too much, but they surely would not think him over-sanguine in hoping the spirit of reason and justice which had brought Great Britain through the most difficult parts of the controversy without the calamity of war would still preside over the council of the nations, and that the greatest of all calamities, that of internecine war between two European nations would be avoided.

"If," said Mr. Balfour, "war could be avoided without dishonor the settlement would reflect nothing but credit upon the ruler of that great empire with which we have been so nearly coming in collision, but with whom it is my earnest hope and sincere belief our good relations will remain undisturbed. I hope I have said nothing which can in the smallest degree impair international relations, and though I have spoken under a heavy sense of responsibility and under considerable difficulties, I do think the events of the last few days, though they can never wipe out the tragic occurrence of last Friday, will not bring in their train any of those widespread calamities which at one time we almost feared they would bring with them. I congratulate this country and Russia, Europe and the world on what I believe will be the result of the last few days negotiations."

St. Petersburg Relieved.

St. Petersburg, Oct. 29.—There was a feeling of profound relief here last night over the announcement that the differences between Great Britain and Russia are to be submitted to a commission. This outcome is attributed to the direct interposition of Emperor Nicholas and King Edward. The British Government, in the face of an excited public opinion, which was demanding the most extreme measures, proposed the submission of the issue to a commission under The Hague convention, while the Russian Government was preparing a similar proposal to the neutral powers, notably France, and, it is believed, the United States, were using all their influence to avoid a world catastrophe.

Russian Minister Glad.

London, Oct. 29.—Ambassador Benckendorff, who has been working night and day, expressed the greatest pleasure over the result, which he considered, honorable to both nations.

Opinions of the Press.

London, Oct. 29.—The opinions of the press on the settlement, as announced by Mr. Balfour are diverse. While The Daily Mail hails it in the biggest type caption, as "Russia's surrender," the more thoughtful papers are less pleased.

"I used to think when it first came out that there were other shoe polishes equal to it, but now

2 in 1

is the only shoe polish I keep. I fill my window with it and draw a crowd. I believe if I filled my store with it I could easily sell it all. No kicks now from selling 'just as good goods.'"

Black and Tan—10 and 25 cent boxes and 15 cent collapsible tubes. At all dealers.

CORNELIUS SHIELDS DEAD.

General Manager Lake Superior Corporation Ill Only One Day.

Sault Ste. Marie, Oct. 29.—Cornelius Shields, general manager of the Lake Superior Corporation, died early yesterday morning at his home here. The cause of his demise is described by the attending physicians as oedema, or swelling of the lungs, caused by the accumulation of serous matter in the cellular tissue, accompanied by heart failure. The deceased had been ill only one day.

Mr. Shields leaves a widow, four sons and three daughters. Mrs. Shields and the two younger sons were alone at home. The body will likely be taken to Lacrosse, Wis., on Monday for burial beside the remains of his father.

Mr. Shields was 49 years of age and was born in Albany, N.Y. He began his career as water-boy with a railroad construction gang, then became a telegrapher and afterwards joined J. J. Hill's railroad enterprises, with which he was associated for several years. At a later date he managed the Virginia Coke and Coal Company for a couple of years and went from there to Sydney, C.B., to manage the plants of the Dominion Coal and Iron Company.

In April, 1903, he came to the Soo and faced the problem of re-organizing the Lake Superior Companies, which were then in financial difficulties. In this he was successful after several months labor and also succeeded in placing the plants here on a profitable working basis. In the hour of the realization of his hopes Mr. Shields has been taken away, and his death has cast great gloom over the town.

What Sulphur Does

For the Human Body in Health and Disease.

The mention of sulphur will recall to many of us the early days when our mothers and grandmothers gave us our daily dose of sulphur and molasses every spring and fall.

It was the universal spring and fall "blood purifier," tonic and cure-all, and mind you, this old-fashioned remedy was not without merit.

The idea was good, but the remedy was crude and unpalatable, and a large quantity had to be taken to get any effect.

Nowadays we get all the beneficial effects of sulphur in a palatable, concentrated form, so that a single grain is far more effective than a tablespoonful of the crude sulphur.

In recent years, research and experiment have proven that the best sulphur for medicinal use is that obtained from Calcium (Calcium Sulphide) and sold in drug stores under the name of Stuart's Calcium Wafers. They are small chocolate coated pellets and contain the active medicinal principle of sulphur in a highly concentrated effective form.

Few people are aware of the value of this form of sulphur in restoring and maintaining bodily vigor and health. Sulphur acts directly on the liver and excretory organs and purifies and enriches the blood by the prompt elimination of waste material.

Our grandmothers knew this when they dosed us with sulphur and molasses every spring and fall, but the crudity and impurity of ordinary flowers of sulphur were often worse than the disease, and cannot compare with the modern concentrated preparations of sulphur, of which Stuart's Calcium Wafers is undoubtedly the best and most widely used.

They are the natural antidote for liver and kidney troubles and cure constipation and purify the blood in a way that often surprises patient and physician alike.

Dr. R. M. Wilkins while experimenting with sulphur remedies soon found that the sulphur from Calcium was superior to every other form. He says: "For liver, kidney and blood troubles, especially when resulting from constipation or malaria, I have been surprised at the results obtained from Stuart's Calcium Wafers. In patients suffering from boils and pimples and even deep-seated carbuncles, I have repeatedly seen them dry up and disappear in four or five days leaving the skin clear and smooth. Although Stuart's Calcium Wafers is a proprietary article, and sold by druggists, and for that reason tabooed by many physicians, yet I know of nothing so safe and reliable for constipation, liver and kidney troubles and especially in all forms of skin disease, as this remedy."

At any rate people who are tired of pills, cathartics and so-called blood "purifiers," will find in Stuart's Calcium Wafers, a far safer, more palatable and effective preparation.

Lowe's Y-Z (Wire Head) Disinfectant Soap Powder dusted in the bath softens the water at the same time that it disinfects, a

60 LIVES BLOTTED OUT

Not a Worker in Mine Escapes in Explosion to Tell Tale.

Mine No. 3, of the Rocky Mountain Fuel and Iron Company of Tercio, Colorado, Now On Fire—Graphic Description of the Explosion, Which Resembled An Earthquake—Rain of Rocks, Broken Timber and Debris.

Trinidad, Col., Oct. 29.—Probably 60 men lost their lives in a terrific explosion which occurred at mine No. 3 of the Rocky Mountain Fuel & Iron Company, at Tercio, forty miles west of Trinidad, yesterday afternoon. The exact number of dead may never be known, as the mine is burning, and in all likelihood the bodies will be consumed. A large number of mine officials left here as soon as word of the accident was received. Company doctors and other physicians were picked up all along the line.

F. J. Formas, Government stock inspector, was at Tercio when the explosion occurred. He returned here last night and gave the following account of the affair:

"I was standing not more than 100 yards from the mouth of the tunnel when the explosion occurred. The explosion was preceded by a low rumbling sound, resembling an earthquake, which made the earth tremble and startled the whole camp.

"I looked toward the mine and out of the mouth of the tunnel and two air shafts came a great volume of smoke and dust, which continued for nearly a minute. Out of the two air shafts, each of which are 7 feet in diameter, timbers that were fully 3 feet in diameter were shot in the air and broke into splinters. Rocks were thrown over the camp for a distance of a quarter of a mile; in fact, it rained rocks, broken timbers and all kinds of debris for fully a minute and many persons were injured by being struck with these missiles.

"The explosion, which resembled a volcanic eruption, caused the wildest excitement. Men, women and children rushed to the mouth of the tunnel, and women, whose husbands were in the mine, had to be brought away by miners to prevent their being killed by deadly fumes coming from the mouth of the tunnel."

The mine employs eighty men, and it is believed that at least sixty were in it at the time. It was not possible that any in the mine could escape. It was impossible to secure names of the dead and injured last night.

Killed By Explosion.

Montreal, Oct. 29.—A serious explosion took place last night in one of the east end buildings of the Montreal Gas Co., resulting in the death of John Douglas, the foreman and considerable damage to the company's property.

Gas Troubles in St. Elts.

St. Catharines, Oct. 29.—Some workmen employed by the Gas Company to locate a leak on St. Paul street caused an explosion yesterday afternoon that created havoc for a time. The pipe ran under the concrete walk and into the Conservative committee room. The explosion blew the sidewalk into the air and caused a hasty exit from the committee room, where the plaster was torn from the walls and ceilings. A match had been lighted, igniting the gas. No one was hurt. William Ward, one of the Gas Company's men, narrowly escaped asphyxiation. He was working in a trench and remained too long. He was dragged out in an unconscious condition, but recovered.

Gas On, Man Dead.

Toronto, Oct. 29.—Samuel Hastings, aged 65, living at 150 Oak street, was found dead yesterday morning from asphyxiation. Coroner Greig decided an inquest unnecessary.

Fatal Pier Fire.

New York, Oct. 29.—One man was burned to death and another seriously injured in the fire at the Brush Terminal Company, South Brooklyn, early yesterday.

Tug Sinks Steamer.

Seattle, Wash., Oct. 19.—The steamer Mainlander of the Pacific Coast Steamship Company fleet lies at the bottom of Puget Sound, four miles north of Seattle as the result of a collision with the powerful tug Sea Lion. No lives were lost despite the fact that the Mainlander had 16 passengers and a crew of 30.

Said Wife Was Innocent.

Toronto, Oct. 29.—Frank Cobb pleaded guilty and said his wife was innocent of the thieving, with which they were jointly charged. She was let go and he sent to the Central Prison for six months.

Morley in Ottawa.

Ottawa, Oct. 29.—Right Hon. John Morley arrived here yesterday from Montreal and is staying at Government House.

THE MARKET REPORT

Peterborough Market

WHEAT	
Wheat	$0 80 to
FLOUR AND MEAL	
Flour, family, cwt	$2 75 to 3 00
Flour, bakers' cwt	2 90 to 3 00
COARSE GRAIN	
Barley, per bushel	0 40 to 0 43
Peas, small	0 60 to 0 70
Peas, mammoth	0 60 to 0 70
Oats	0 22 to 0 24
Buckwheat	0 48 to 0 50
Rye	0 40 to 0 48
WOOL AND HIDES	
Wool, unwashed	0 06 to 0 07
Fleece Wool	0 11 to 0 18
Veal Calf Skins	0 08 to 0 10
Deacons	0 40 to 0 50
Beef Hides, per cwt	6 50 to 7 00
Sheepskins	0 50 to 0 60
MEAT, POULTRY AND DAIRY PRODUCE	
Beef by the ¼, per cwt	4 00 to 5 00
Mutton, per lb	0 07 to 0 09
Lamb, quarter, per lb	0 08 to 0 11
Dressed Hogs, per cwt	6 50 to 7 00
Pork by the ¼, per lb	0 08 to 0 09
Lard	0 10 to 0 12½
Chickens, per pair	0 50 to 0 60
Ducks, per pair	0 60 to 1 00
Geese, each	0 80 to 1 25
Turkeys, each	1 00 to 1 50
Butter, fresh roll, per lb	0 20 to 0 23
Butter, crock	0 16 to 0 18
Eggs, per doz	0 20 to 0 22
LIVE STOCK	
Cattle, exporters	0 4 to 0 04½
Choice butchers, steers & heifers	0 3½ to 0 03¾
Light butchers and cows	2 50 to 3 00
Feeders, 900-1100	3 00 to 3 25
Stockers	0 02 to 0 02½
Hogs, select, 160-180	4 90 to 5 00
Fats and heavies	4 90 to 5 00
Lights	4 25 to 4 75
Sows	3 00 to 3 25
Stags	0 1½ to 0 02
Sheep	3 00 to 3 25
Lamb, per lb	0 3½ to 0 04
GENERAL	
Potatoes	0 50 to 0 75
Carrots	0 40 to 0 45
Wood, hard	6 50 to 8 00
Wood, soft	3 00 to 5 00
Straw, per load	2 00 to 3 00
Tallow, rendered, per lb	0 06 to 0 08
Hay, timothy, per ton	9 00 to 9 50
Hay clover, per ton	7 00 to 8 00

Wheat and Corn Lower At Liverpool—Live Stock Markets—The Latest Quotations.

Friday Evening, Oct. 28.

Wheat futures closed ⅝d to 1⅛d lower in Liverpool to-day, corn ⅛d to ⅝d lower.

FOREIGN MARKETS.

London—Opening—Wheat on passage—Firm, but not active. Corn on passage—Rather firmer. Cargoes La Plata, yellow, rye terms, loading, 20s 6d.

London—Close—Flour—Spot quotations Minneapolis patent, 33s 6d. Wheat—Walla, 18⅝d. Wheat on passage—Firm, but not active. Parcels No. 2 Calcutta Club, Nov.-Dec., 31s 3d. Corn on passage—Rather firmer. Cargoes La Plata, yellow, rye terms, Oct.-Nov., 20s 4½d.

London — Closing Mark Lane—Miller market—Wheat—Foreign steady at an advance of 3d; English firm. Corn—American, nothing doing; Danubian firm. Flour—American and English firm.

Paris — Opening—Wheat—Tone steady; Oct. 22f 30c, Jan. and April 24f 45c. Flour—Tone steady, Oct. 30f 90c, Jan. and April 31f 95c. French country markets quiet.

Paris—Closing—Wheat—Tone firm; Oct. 22f 35c, Jan. and April 24f 55c. Flour—Tone steady; Oct. 30f 90c, Jan. and April 32f 10c.

LEADING WHEAT MARKETS.

	Dec.	May.
Detroit	$1.20	$1.20
Duluth	1.15¼	1.14⅝
Minneapolis	1.16⅝	1.15⅞
New York	1.18⅛	1.13⅛
St. Louis	1.15⅝	1.15⅝
Toledo	1.19⅛	1.18⅝

TORONTO ST. LAWRENCE MARKET.

Grain—		
Wheat, white, bush	0 95 to 0 96	
Wheat, red, bush	1 00	....
Wheat, spring, bush	0 99	....
Wheat, goose, bush	0 91	....
Beans, bush	1 00	1 10
Barley, bush	0 00	0 00
Oats, bush	0 36½	0 37½
Rye, bush	0 77	0 78
Peas, bush	0 85	....
Buckwheat, bush	0 46	0 50

The Source of Health,

STRENGTH AND VITALITY IS THE FOOD SYSTEM.

DR. CHASE'S NERVE FOOD

ENSURES PERFECT DIGESTION AND ASSIMILATION.

It matters little how much food you eat so long as the digestive system is not in condition to convert it into blood and nerve force.

When the nervous energy is consumed by disease or by excessive mental or physical exertion the nerves and muscles which control digestion are unable to do their work and the food is allowed to ferment and become a burden instead of a benefit to the system.

DR. CHASE'S NERVE FOOD IS THE MOST RATIONAL TREATMENT FOR INDIGESTION AND DYSPEPSIA THAT WAS EVER CONCEIVED.

By forming new blood and creating new nerve force it strengthens and invigorates the nerves and muscles which control the flow of gastric juices and the contracting motion of the stomach which is necessary to digestion.

It would be impossible for any treatment to go more directly to the cause of trouble.

While vitalizing and re-energizing the principal organs of digestion—the stomach — Dr. Chase's Nerve Food also sharpens the appetite, enlivens the action of the liver and has a gentle laxative effect on the bowels.

MRS. E. J. FORSYTH, 66 Elm st., Toronto, says: "My trouble has been acute indigestion and severe attacks of headache, as well as nervousness, and at times spells of dizziness. After having thoroughly tested Dr. Chase's Nerve Food I can say that it has cured my stomach troubles, and, as a result, the other symptoms have also disappeared. I consider Dr. Chase's Nerve Food the best treatment for indigestion, as well as being a splendid general tonic."

Dr. Chase's Nerve Food, 50 cents a box, at all dealers, or Edmanson, Bates & Co. The portrait and signature of Dr. A. W. Chase, the famous receipt book author, are on every box. 7

"Eat Plenty of Fruit."

That's what the Doctors say when one is constipated. Because fruit acts on the liver, causing it to excrete bile which aids digestion and increases the peristaltic action of the bowels, thus prevents constipation. But eating fresh fruit alone, won't CURE. The laxative principle is too weak and in too small quantity.

Fruit-a-tives

or Fruit Liver Tablets

are the tonic and laxative virtues of apples, oranges, figs and prunes, many times intensified—by our secret process of combining the juices—and made into tablets.

"Fruit-a-tives" act gently and naturally—tone up the liver—greatly increase the flow of bile—effectively cure Indigestion, Biliousness, Headache and Constipation—build up and strengthen the whole system.

At all druggists. 50c. a box.

Manufactured by

FRUITATIVES, Limited, OTTAWA.

Raincoat Protection

Raincoat protection is one kind of protection we believe in. We furnish it to our customers. We protect you from rain and wind.

WE PROTECT YOUR PERSON AND YOUR PURSE.

Each Raincoat we sell is a lasting advertisement for us.

Any man who has his eye out for a Raincoat, and isn't blind to his best interests, should not miss seeing our new styles. We also have them for boys in all sizes.

COME HERE FOR A LOOK.
WILL NOT URGE YOU TO BUY.
THE COATS WILL DO THAT.

Lang & Maher

"THE DAYLIGHT STORE"

Clothiers and Furnishers 409-411 George Street

LIVERPOOL GRAIN AND PRODUCE.

Liverpool, Oct. 28.—Closing—Wheat—Spot nominal; futures quiet; Dec., 7s 5¾d; March, 7s 6¾d; May, 7s 5¼d.

Corn—Spot American mixed firm, 4s 9d; futures steady; Dec., 4s 8¼d; Jan. 4s 4d.

Bacon—Cumberland cut steady, 48s 6d; shoulders, square dull, 32s 6d.

Hops in London (Pacific Coast) steady, £8 5s to £8 10s.

Linseed oil, 17s 6d.

Receipts of wheat during the past three days 517,000 centals; no American.

Receipts of American corn during the past three days 47,700 centals.

CATTLE MARKETS.

Trade Dull and Prices Lower—Hogs Active and Steady—Sheep Firm.

TORONTO LIVE STOCK.

Receipts of live stock were 12 car loads, composed of 188 cattle, 75 hogs, 684 sheep and 1 calf.

Prices in all the different classes of live stock were unchanged from Thursday's quotations.

TORONTO JUNCTION LIVE STOCK.

Receipts of live stock at the Union Stock Yards on Thursday and Friday were 12 car loads, composed of 93 cattle, 39 hogs, 138 horses and 6 calves.

The total receipts for the week were 140 cars, 1901 cattle, 23 hogs and 138 horses.

EAST BUFFALO CATTLE MARKET.

East Buffalo, Oct. 28.—Cattle—Receipts, 450 head; dull; prime steers, $5.80 to $5.75; shipping, $4.75 to $5.25; butchers', $4 to $4.75; bulls, $2.75 to $4.25; cows, $2.80 to $4; bulls, $2.25 to $4; stockers and feeders, $2.25 to $3.60.

Veals—Receipts, 300 head; 25c higher, $4.50 to $6.

Hogs—Receipts, 9600 head; active and steady; dairies and grassers, $5 to $5.35; others unchanged.

Sheep and Lambs—Receipts, 14,600; sheep firm; lambs slow, 10c to 15c lower; native lambs, $4.60 to $5.75, a few $5.80; Canada lambs, $5 to $5.65; yearlings, $4.50 to $4.75; wethers, $4.25 to $4.50; ewes, $3.75 to $4; sheep, mixed, $3 to $4.25.

NEW YORK LIVE STOCK.

New York, Oct. 28.—Beeves—Receipts, 2246 head; good steers firm; others slow; native steers, $3.80 to $5.30; stags, $3.60; bulls, $2.30 to $3.65; exports, 2800 quarters of beef.

Calves—Receipts, 168; steady; veals, $4.50 to $8.50; grassers, $3.

Sheep and Lambs—Receipts, 4500; sheep quiet; lambs lower; sheep, $3 to $4.25; culls, $2 to $3.50; lambs, $5 to $6; choice, $6.10; culls, $5 to $4.

Hogs—Receipts, 230; steady; prime state hogs, $5.60.

"The Two Maes"

Work . . . Well Done

Has its value. There's no going over required after we complete a job.

Intelligent workmanship, good materials and honest effort.

We carry out contracts or attend to any call on any emergency. If you require Plumbing or Electrical work give us the opportunity to tell you what we can do. Satisfaction guaranteed.

MacPherson & McGregor

Plumbing, Heating and Electrical Contractors, Georgest.

Coal and Wood

The Best, Well Screened, Bright Coal all sizes, delivered promptly. All Lehigh. You get satisfaction using our coal.

FIRSTCLASS DRY HARDWOOD NOW IN STOCK

J. E. A. FITZGERALD

Cor. Brock and Aylmer Sts.
Telephone 111

Forty-two Nations Have Public Ownership of Their Railways.

Underwear Furnishings

FOR

Men, Youths and Boys

Mens' Fine Wool Undershirts and Drawers
Mens' Wool Fleece Underwear
Mens' Heavy Scotch Wool Underwear
Mens' Fine Merino Underwear
Mens' Silk Underwear
Mens' Sanitary Wool Underwear
Mens' Canadian Rubber Underwear
Boys' Fleece-lined Shirts and Drawers
Boys' All-wool Shirts and Drawers
Mens' Scotch Wool Sox
Mens' Fine Cashmere Hose
Mens' Fancy Heather Hose
Mens' Canadian Sox
Mens' Kid, Calf and Woolen Gloves
Mens' Top Shirts, best kind
Mens' and Boys' Sweaters
Mens' Nifty Neckwear
Mens' Linen Collars and Cuffs

H. LeBrun & Co

TWO ENTRANCES—GEORGE AND HUNTER STS.

THE

Knitting Works

Hosiery and Underwear.

SPECIAL PRICES

On Men's Heavy Weight, Full Fashioned

Natural Wool Shirts and Drawers

Sizes 32 to 46. Regular

$4.50 SUITS FOR $2.50

ALL THIS WEEK

THE KNITTING WORKS

COMING!

Winter is coming and it is time for you to secure for yourself a comfortable home. Call at our office where we can tell you about many comfortable homes at moderate prices.

Two 2 story Brick Houses at $800 each. Convenient to Wm. Hamilton's. Two 2 story Brick near C.G.E. Works at $1100 each. Two six roomed Houses near C.G.E. at $1,000 each.

Beautiful Lots on the Wescott property overlooking the Little Lake at right prices. Several new houses for sale at moderate prices. Be sure you see us before buying anything.

A. BROWN & CO.

Hunter-st. Phone 148

The Daily Review.

SATURDAY, OCT. 29, 1904.

PERSONAL

Mr. Burnham will lecture in the T.A.S. hall on "Scottish, Irish and English Wit and Humor," on Monday evening.

Miss Horsfield, who has been ill from typhoid fever, at Nicholls Hospital, has recovered sufficiently to be removed to her home, Park-st.

Mr. W. Roberts, of Galashields, Scotland, who has been staying at Yarrowbrae, Stony Lake, for the last four months, is in town, a guest at the White House.

Mr. Reginald MacFadden, of Toronto, formerly of town, has accepted a position in Kingston as manager of the Kingston Hosiery Paper Box Co. Mr. McFadden will leave on Monday to attend to his new duties.

Mrs. J. F. Johnston, of Toronto, and her sister Mrs. J. A. Smith, of Detroit are visiting their uncle, Mr. John Bell, of Park street. Mrs. Smith has just returned from a five months' visit in England, where she spent some time at Brookworth Manor, the home of her cousin, Baron de Blaguiere. She was accompanied by her daughter, the wife of M. M. Nesbitt, Attorney, of Detroit and cousin of Judge Nesbitt, of Ottawa.

BIRTH.

SUTCLIFFE—On Thursday, Oct. 27th, to Mr. and Mrs. J. Albert Sutcliffe a son.

MARRIED.

STAPLES—SMITH—At Toronto, on October 12th, by Rev. Prof. McLaughlin, Mr. Wilbert H. Staples, of Lindsay, and Miss Edythe E. Smith, daughter of Mr. Thos Smith, of Toronto.

ADAMS. THE LADIES' NEW STORE ADAMS

Ladies' Mantles
Misses' Mantles
Children's Mantles

No store can offer you better Values in Mantles than this one. WHY? Because our styles are the latest, and our prices are the lowest. Read the list of special offerings and visit this store if you have a Coat want, and be convinced that what we advertise IS SO.

We give you a very stylish up-to-date Mantle, made of good heavy black or gray frieze, lined, pleats over the shoulder, belt on the back. Very special, for..... $5.00

We give you a smart, stylish, tailor-made coat, capes over the shoulder, trimmed with silk braid, well finished, for only..... $7.00

We give you a splendid coat in black frieze, capes, strapped with satin, well made and finished. Extra value, for only..... $8.00

Our $10.00 Coat cant be excelled for style and quality at this price. We have aimed to give you a coat that is easily worth $2.00 more.

Our Coats at $12.00, $14.00 and $15 are wonderful value. We have them in the latest styles and colors—fawn, navy, tweed effects, black and grey.

IF YOU HAVE A MISSES' OR A CHILD'S COAT TO BUY, IT WILL BE MONEY SAVED IF YOU BUY HERE. PRICES FROM..... $2.00 $19.00

Harry Adams

Ladies' New Outfitting Store. 303 George-st. 'Phone 456

FRED SMITH'S TWO MEDALS

Won Them at Y.M.C.A. Contest in New York City.

Mr. Fred Smith, who a few years ago figured as one of the all-round athletes of the Y.M.C.A. and took an active part in sports here, has been winning honors. Fred is in New York now, and recently in some sports under the auspices of the New Y.M.C.A. of that city he won the 300 yards dash and was the best man at putting the shot. He captured two gold medals as a result. Fred's old friends here will be glad to hear that he is adding laurels to the very fine record as an athlete which he held here.

THE DIVISIONS ARE UNCHANGED

Commission Considered Redistribution in County Representation.

SEVERAL ARGUMENTS HEARD

The Change Has Been Suggested by Union of Ashburnham With Peterborough--Otonabee Will Still Have Two Members.

His Honor Judge Weller, Mr. E. A. Peck, Warden of the County of Peterborough, and Mr. R. E. Wood, County Crown Attorney, who constitute the commission appointed by the County Council to take into consideration the redistribution of County Council divisions, made necessary by the incorporation of the village of Ashburnham with the town of Peterborough, met yesterday morning about 11 o'clock, in the court house.

The Township of Otonabee and the village of Ashburnham formerly made No. 1 division of the County Council. The proposition which came up for consideration was the transfer to No. 1 division, of the township of North Monaghan, which with Smith and Ennismore make up No. 2 division.

The representatives present were County Councillor T. F. Johnston, for Otonabee; County Councillors T. M. Hunter and G. W. Fitzgerald for No. 2 division; John Deyell, reeve of Otonabee; J. Madill, reeve, J. Morrow and Robt. Fowler Councillors, and G. W. Bennett, clerk of North Monaghan. After a discussion of the arguments presented by the different municipalities, the unanimous feeling seemed to be that Otonabee alone should remain as No. 1 division and that North Monaghan should not be transferred from No. 2 division.

OPINIONS EXPRESSED.

Mr. Johnston pointed out to the commissioners that as Otonabee was paying one-quarter of the county rate the township was entitled to one-fifth of the representatives at the council, or two members. At the meeting of the commission, consisting of Judge Benson and Judge Dean, for the arrangement of the county council divisions some years ago, it was then felt that Otonabee ought to have two representatives on the County Council, but as it was shown that it would be only a short time until Ashburnham would be incorporated with the town, it was considered that this would rectify itself.

Mr. John Deyell, of Otonabee with Mr. Johnston's opinion. In any event Otonabee would make an attempt to elect two representatives in the County Council, the township being sufficiently large.

Mr. Madill of North Monaghan was of opinion that North Monaghan, if transferred, might have no local representative in the County Council, as the township was hardly large enough. North Monaghan and Ennismore at present sent a representative every alternate two years.

Mr. Fitzgerald agreed with Mr. Madill and Mr. G. W. Bennett pointed out that when the Legislature enforced the new County Council Act they tried to protect some of the smaller municipalities by giving them with is called cumulative voting. In the event of North Monaghan being changed to Otonabee neither the former township nor Ennismore could have voting power sufficient to elect a representative. Further, there was a distinct dividing line, the Otonabee River, between North Monaghan and Otonabee, and a representative from the latter was not so likely to be in touch with Monaghan as a representative from Ennismore or Smith.

Mr. T. M. Hunter was somewhat opposed to the present plan of representation of North Monaghan, and held that there should be a broader view taken than that suggested by the previous speaker. Otonabee would in all probability, he thought, give Monaghan a representative each year as was the case when Ashburnham was connected with it.

Although no official report has yet been made it is understood that the commission will allow the County Council divisions to remain as they are, Otonabee to have still two representatives.

Visit the new Tailoring Establishment, 385 Water Street. All the latest fabrics of the season made up in the nattiest style if you have never been fitted properly or have failed to obtain satisfaction, try our establishment. No need of going out of town for a fit. J. A. MORRISON, Artistic Cutter, 385 Water Street.

CONSERVATORY OF MUSIC WILL BE OPENED HERE

Mr. Rupert Gliddon Has Purchased the Lech Homestead, Corner of Hunter and Rubidge Sts., and will Convert it Into an Institution for Music Culture in all Its Branches.

That Peterborough has developed a reputation as a musical centre during the past few years has undoubtedly become very much apparent to those who are observant of the progress of the town in matters of this kind. It is a fact that the character of almost every entertainment by local talent during the past five or six years has been largely musical, and these have brought to the front a great amount of excellent talent. Recitals of an exceedingly creditable character have even been given by children's classes, and the wave of musical culture thus promises to have continued existence. In probably no town in Canada has the progress along musical lines been so marked as in Peterborough, and it all points to the fact that very great interest is here taken in the cultivation of a talent which is so productive of pleasing accomplishment.

In the light of these conditions, the announcement that Peterborough is to have a Conservatory of Music will be received with delight by all those who are looking towards education or advancement along musical lines. Mr. Rupert Gliddon, who for the past six or seven years has taken a very active part in the promotion of matters musical, made the statement yesterday that he has purchased the old Lech homestead at the corner of Hunter and Rubidge streets, and that workmen are now engaged in bringing about those changes which will adapt it to this purpose. It is expected that everything will be in readiness by December first for active steps towards the opening of the institution.

Mr. Gliddon has not as yet formulated any definite plans; these he will announce shortly. The proposal is to take up of the different branches of music under competent teachers. The faculty will be carefully selected, and every precaution taken in creating excellent opportunities for musical culture. Elocution will also be a feature of the curriculum.

A better location for the Conservatory could hardly have been chosen. It has central position and its dimensions and every necessary qualification are advantageous. It may safely be predicted that in possessing such a place of training, Peterborough's progress in musical circles will be even more marked. It will mean a jump to the front rank. Everyone will agree that it is just such an institution as the town needed, and it is fair to predict that under Mr. Gliddon's direction it will be a very great success, realising well the opening that here exists.

Mr. Gliddon has been in Peterborough for over six years, and while the great bulk of the citizens know him solely as the director of the 57th Regimental Band, which he has brought to so high a standard of musical efficiency, very many are also aware of the great success he has met with in connection with his piano and violin classes. He has contributed not a little to the very high position occupied by Peterborough in the musical world. The children who attend his Conservatory, be their years ever so tender, will be given the very best musical training possible, their instruction beginning with the approved principles of foundation work and advancing according to those wisely planned methods which have been highly successful.

A SKILLED MUSICIAN.

It will be of some interest in this connection to make reference to the career, as a musician, of Mr. Rupert Gliddon, who proposes to open a conservatory here. For a number of years he played in Grand Opera orchestras under such veteran conductors, as Max Gabriel, Signor Ardotti and Signor Novelli. That he is a musician of great talent and ability is also evident from the fact that for some time he was solo cornet in the Grand opera house, Toronto. In Detroit, Mich., he studied harmony and counterpoint with Heberlein, a musician of considerable note. While in Toronto Mr. Gliddon, on joining the forces of the Grand Opera orchestra, studied under Dr. Albert Hurtman a fellow-pupil being Walter H. Robinson, who is now director of one of the largest vocal organizations in New York. After leaving Toronto he studied for some time in Leipzig, Germany. Some estimate may be formed from the above facts of Mr. Gliddon's training as a musician, and this he has exemplified in the most successful manner since coming to Peterborough.

"Mr. Hall was elected by a vote which at once aroused a suspicion that it was not bona-fide. When the facts became known it was made clear that MR. HALL'S NOMINATION WAS SECURED BY THE GROSSEST FRAUD AND BALLOT STUFFING, and this is practically admitted by those who supported him. * * * * I do not consider myself under any obligation to observe the bogus nomination."—Mr. R. F. McWilliams on Mr. R. R. Hall's nomination as contained in letter sent to Mayor Roger, Secretary of West Peterborough Liberal Association, on Sept. 26th, 1904.

PRETTY AFTERNOON WEDDING

Miss Emma Taylor, the Bride of Mr. J. W. Hepburn of Balgonie, Assiniboia.

The home of Mr. Wm. Taylor, 31 Dennistoun avenue, was the scene of a very pretty wedding yesterday afternoon at 2 o'clock, when his second daughter, Emma, was married to Mr. J. W. Hilborn, of Balgonie, Assa.

The drawing room was tastefully decorated for the occasion. Rev. J. R. Butler of Blackstock, a former pastor of the bride's family, was the officiating minister. The bridesmaid was Miss Alice Taylor, the bride's sister, and the groom was assisted by Mr. Geo. Taylor of Port Hope, cousin of the bride. Miss Evelyn Chasty played the wedding march as the party entered the drawing room.

The bride's gown was of cream silk with chiffon and lace trimmings. She carried a bouquet of white chrysanthemums. The bridesmaid was attired in a gray suit with chiffon trimmings and carried pink chrysanthemums.

At the conclusion of the ceremony the guests, who numbered about sixty-five, partook of a delightful supper, after which the bride and groom left on the 5.10 C.P.R. train for Toronto and western points. The bride's travelling suit was of navy blue cloth. They will return to Peterborough in a few days and then will leave for their future home in Balgonie, Assa., where Mr. Hilborn is managing director of the Balgonie Milling Co.

Numerous presents were received, showing the popularity of the bride. The groom presented the bride with a handsome gold bracelet; his gift to the bridesmaid was a gold and pearl crescent and to the groomsman a pearl wishbone stick pin.

Among the guests from out of town were Mr. and Mrs. Proctor, Port Hope; Mr. George and Miss Edith Taylor, Port Hope; Mrs. Kelly, Beaverton; Mr. and Mrs. L. Payne, Lakefield. Mr. and Mrs. Hall, Indian River and Mr. and Mrs. Caldwell, Beaverton.

COLLEGIATE DEBATING CLUB.

A New Feature in School Which Should be a Success.

A Literary and Debating Society was organised on Thursday in the Collegiate Institute. Only pupils of the middle and upper schools are admitted to membership. This organization should be a success and should develop the debating faculties of the pupils and teach them the art of speaking in public. Such a society was always a prominent feature of collegiate life several years ago, but lately has been abandoned.

The following officers were elected on Thursday:—

Hon. President—Mr. C. Fessenden.
Hon. Vice-Presidents—Miss A. Weir and Mr. J. J. Jeffries.
President—D. Davidson.
Vice-President—Miss Laura Smithson.
Secretary—Mr. S. Hyde.
Treas.—Miss M. Burnett.
Programme Committee—The executive and Miss M. Roberts, Miss J. Campbell and Frank Austin.

It is proposed to organise a Glee Club if an instrument can be procured. The society is greatly handicapped by having no large room in which to assemble, and consequently the membership has to be confined to pupils of the third and fourth forms. The new Collegiate will supply this want by having an assembly hall capable of holding between four and five hundred people. Meetings are to be held every three weeks.

Good Digestion should wait on Appetite.—To have the stomach well is to have the nervous system well. Very delicate are the digestive organs. In some so sensitive are they that atmospheric changes affect them. When they become so disarranged no better regulator is procurable than Parmelee's Vegetable Pills. They will assist the digestion so that the hearty eater will suffer no inconvenience, and will derive all the benefits of his food.

BORDEN WILL WIN

A Forecast Which is Pretty Near the Mark --Majority of Sixteen.

A prominent local Conservative who has received advices from various parts of the Dominion and is a pretty close guesser of the feelings in the different parts of the several provinces, figures out that on Thursday night next Mr. Borden will have carried the country by eighteen of a majority. Following is the anticipated result:—

	Lib.	Con.
Ontario	24	62
Quebec	50	15
Nova Scotia	8	10
New Brunswick	5	8
Manitoba	4	6
British Columbia	2	5
Prince Edward Island	1	3
N.W.T.	4	6
Yukon		1
	98	116

ROUSING RALLY IN OPERA HOUSE

Will be Held in Mr. Kendry's Interest This Evening.

GOOD SPEECHES TO-NIGHT

Turn Out and Cheer For the Popular Candidate--The Forerunner of Victory--Mr. Kendry and Others Will Deliver Stirring Addresses.

There will be a young men's rally in the opera house to-night. It will doubtless be the most enthusiastic and best of the whole series. Everybody is cordially invited to come out and cheer for the popular candidate, Mr. Kendry.

There will be a good programme of music and songs and short stirring speeches. Dr. McConey of Cornwall, Mr. Kendry, Dr. Coughlin, Mr. Burnham, Mr. Dennistoun, Col. Miller and others are expected to speak.

An address in French will be made by a well known local speaker and all French-Canadians are especially invited to hear him.

This will be the last week-end meeting of the campaign. Turn out and get in the swing of victory.

These Saturday night rallies in the opera house are very popular. There were over 500 voters present last Saturday night and there should be double that number to-night. The Conservatives of West Peterborough have a good candidate, a good leader and a good cause.

Attend the big rally to-night and give Mr. Kendry who will carry the riding on Thursday next by a handsome majority, the greatest reception of his life.

NEWS OF THE CHURCHES

The Services to be Held in the Different Churches To-morrow.

ST. LUKE'S CHURCH.

The rector will officiate at all services to-morrow. Subject for the sermon at the morning service: 'The true, the honest and just in private and public life." At the evening service Mr. Langfeldt will preach on "Idolatry in the Christian church. Where is it?"

Tuesday being All Saints' Day the Holy Communion will be celebrated at St. Luke's at 10.30 a.m.

ST. PAUL'S CHURCH.

Rev. Dr. Torrance will preach at the morning service and Rev. J. A. Wilson in the evening. Sabbath School and Bible classes as usual at 3 p.m. S. S. lesson for to-morrow, "Elisha at Dothan," II Kings, 6: 8-23.

ST. PAUL'S MISSION.

The morning service will be conducted by Rev. J. A. Wilson and the evening service by Rev Dr. Torrance. The sacrament of the Lord's supper will be dispensed in the Mission at the evening service.

GEORGE ST. CHURCH.

The Rev. Dr. Crothers will preach at both services. Morning, "The Higher Ministry." Evening, "The Young Man in the Church." Choice music; strangers welcomed and provided with seats.

PARK ST BAPTIST.

Rev. A. H. Brace, pastor. Services for to-morrow.—Morning at 11, subject, "The Dynamic for the Times." Evening at 7, subject, "A Grecian Legend Modernized." Sunday school at three with pastor's Bible class. Monday, B.Y.P.U. at eight. Wednesday, public services at eight. Short, hearty services.

CHARLOTTE-ST.

The pastor, Rev. W. J. Jolliffe, will preach to-morrow both morning and evening. A.m. subject, "The perfect Teacher." P.m. subject, "Which is the fool?" Special offering during the day. Anthem, "The Lord is my Light." Duet, "Hark hark, my soul, Shelley. Miss Belleghem and Mr. R. N. Jolliffe. In the evening anthem is "Send out Thy Light," by Gounod.

MARK STREET.

Rev. Mr. Lewis will preach in the morning on Light as an Essential of S. S. Work. Rev. Mr. Hatchett, a colored minister who has filled prominent pulpits in town on former visits, will speak in the Sunday School in the afternoon and preach in the evening.

ST. JOHN'S.

To-morrow will be observed as dedication festival in St. John's church, which was re-opened on All Saints' Day, 1902. To-morrow is the Sunday preceding All Saints' Day and it is fitting that this event in the history of the church should be observed. Parochial communion will be held and in the evening a special festival service.

WHAT IT MEANS TO THIS COUNTY

Amount Each Municipality Will be Taxed for G.T.P.

WILL COST $25 PER HEAD

Every Man, Woman and Child Will Feel It--One of Largest Bonuses Ever Paid--Government Will Neither Own Nor Control Road.

The people of Peterborough know a thing or two about bonuses. They should consider the fact that Mr. Blair, whom Sir Wilfrid Laurier declares to be the greatest Canadian authority on railways, states that the Grand Trunk Pacific, if constructed according to the Government scheme, will mean a cost to the country in cash and credit of $130,000,000. Subsequent to the statement changes have been made to the plans of the mountain section that will increase the cost to at least $150,000,000. This is equal to a tax of $25 a head on every man, woman and child in Canada. At that rate the amount which the different municipalities would have to pay would be about as follows, according to population:—

Population.	Municipality.	Amount.
14175	Peterborough	$354,375
1796	Belmont	44,900
242	Methuen	6,050
910	Galway	22,750
130	Cavendish	2,950
972	Harvey	24,300
1774	Dummer	44,050
990	Havelock	27,475
861	Norwood	21,525
1258	Lakefield	32,450
339	Burleigh	8,375
276	Anstruther	6,900
2651	Smith	66,275
3130	Otonabee	78,250
791	Ennismore	19,850
1642	Douro	41,050
880	North Monaghan	22,000
741	Chandos	18,525
1767	Asphodel	44,175

This expenditure will go towards the construction of a railway running about 450 miles north of the county, and even then the country will neither own nor control the railway, but it is safe to be placed in the hands of a big corporation. Electors should remember this on Nov. 3rd.

BUCKHORN FOR KENDRY

Conservative Candidate Got Great Reception Last Night.

Mr James Kendry addressed a big meeting in Buckhorn last night. The hall was crowded and it was generally acknowledged to be the most successful gathering ever held there. Mr. George W. Fitzgerald occupied the chair and stirring addresses on the topics of the day were made by Col. J. W. Miller and Mr. Kendry, who was cheered frequently. Buckhorn is for Mr. Kendry and honest government.

DIVISION OF DIOCESE

Rev. Father Scollard of North Bay Likely to be Created Bishop.

It is likely that the diocese of Peterborough, which is one of the largest in the province, will shortly be divided. The northern and western half is soon to be taken off and over the new diocese Rev. Father Scollard, now of North Bay, formerly of Peterborough, is likely to have full charge.

The See of the new diocese will be at Sault Ste Marie, Ont., and the new Bishop's dioceses will extend from Manitoulin Island on the south to the height of land on the north, and from Nipissing district on the east to Thunder Bay district on the west.

The diocese of Peterborough will then embrace the counties of Peterborough, Durham, Northumberland, Victoria and Muskoka over which His Lordship Bishop O'Connor will have full charge. This division will make the diocese more workable, as the duties of His Lordship, owing to the rapidity with which the north is developing, became too heavy and he could not give all the diocese the attention which a large and growing community requires. An official bull from Rome announcing the change is expected shortly.

The original announcement appeared in the "Annals of the Propagation of the Faith," which is published in Lyons, France.

Father Scollard who, as stated, is likely to be created Bishop over the new diocese, is a son of John Scollard, of Ennismore township. He was educated in St. Michael's College, Toronto, and the Grand Seminary, Montreal. He was attached to St. Peter's Cathedral for some years and for the last nine years has been parish priest at North Bay, where he is very popular and has met with great success in his work.

See the free exhibition of views on the Market Square To-night. Everybody invited. Collection is the most attractive ever displayed in Peterborough. Remember on MARKET SQUARE TO-NIGHT.

Parents buy Mother Graves' Worm Exterminator because they know it is a safe medicine for their children.

Electors, Will You Help Mr. Borden Place Canada in the Fold?

CLARKE
MY FURRIER

Black Thibet Boas

For Young Ladies

Black Thibet Fur is in more demand this season than ever before, and we have taken extra measures to meet our customers in the Thibet line.

Our Thibet Skins are all choice No. 1, and make up beautifully.

Special Thibet Boa
72 in. Long
$9.00

OUR FURS ARE FURS THAT WEAR

Fred A. Clarke

Dutton's Twin Stores

GUAVA JELLY
BRAMBLE JELLY
GINGER and PINEAPPLE MARMALADE
GREEN FIG AND GINGER MARMALADE
MANGOE CHUTNEY
TRIMROOT CHUTNEY
BOMBAY CHUTNEY
BENGAL CLUB CHUTNEY

Store will be open till 9 o'clock on and after Oct. 31st.

R. A. Dutton
Phone 204. 418-420 George-st.

DR. J. D. BAGSHAW
(Successor to Dr. Neill)
GRADUATE OF CHICAGO COLLEGE OF DENTAL SURGERY, also of Royal College of Dental Surgery, Toronto. Office—Corner of Hunter and Queens sts., over MacDonald's Drug Store. Phone 156, 92, or after hours 48 Queen. dly

AMMONIA

Helps to make house-cleaning so much easier. You cannot afford to be without it for

10c Large Bottle

See our

5c Hand Scrubs

in the window.

FRENCH FURNITURE CREAM makes old furniture look like new. 15c a bottle.

ALWAYS GO TO

H. H. EDMISON'S

CUT RATE DRUG STORE,
380 George-st.

LOOK AT A FEW
—OF THE—
DROP PRICES
—AT—
H. ENGEL'S STORE
166 Simcoe Street, west of George Street

Yes! the greatest drop in the prices of Dry Goods, and Ladies' and Gents' Clothing will take place this and next week.

FOR MEN.

MEN'S FINE TWEED SUITS, worth $7 to $9, dropped to $4.90.

MEN'S TWEED PANTS, best make, regular price $2.25, dropped to $1.75.

MEN'S $4 RUBBER COATS, dropping price $2.75.

MEN'S TIES, special 3 for 25c.

FOR LADIES

MISSES' SKIRTS, made out of Cheviot Cloth, black, Oxford grey and blue, with silk trimming, sold for $4.50, dropped to $2.75.

We also have our Fall Coats, Suits, Furs and Blankets atreduced prices.

The Daily Review.

SATURDAY, OCT. 29, 1904.

Halloween

As a Hallowe'en bargain China Hall will place on sale for Saturday and Monday, October 29th and 31st, 200 Jardinieres at about half price, 25c. size for 15c., 50c. size for 25c., &c. Over 500 Jardinieres in stock, ranging from 15c. to $10.00 each; Saturday and Monday specials.

"Young Man, Arise."

All who heard Rev. Wm. Major at the Y.M.C.A. on Sunday last will want to hear his second address to-morrow at 4 p.m. His subject will be, "Young Man, Arise." The male quartette will sing. Song service at 4 for fifteen minutes, led by the male choir.

T. A. S.

On Monday evening a lecture on "English, Irish and Scotch Wit and Humor" will be delivered by J. H. Burnham, Esq., in the T.A.S. Hall. Such an interesting subject in the capable hands of Mr. Burnham will be most instructive and entertaining.

Y. W. C. A.

Miss Coleman of Nicholls Hospital will address the meeting on Sunday at 4.15 p.m., the subject being, "The body the temple of the Holy Spirit." Mrs Rehill will sing "O Gentle Shepherd." All young women are invited. The regular monthly Board meeting will be held on Monday, Oct. 31st, at 3.30 p.m.

Stubborn Skin Diseases.

Nothing is more discouraging than a case of eczema or salt rheum which refuses to heal. By using Dr. Chase's Ointment, however, you soon see that new skin is forming and the sore part is becoming smaller and smaller. The itching is entirely overcome after a few applications and you are given satisfactory evidence that a continuation of the treatment will bring a thorough cure.

BIRTH.

WILLIAMSON — In Peterborough, on Oct. 19th, to Mrs. R. G. Williamson, 144 Murray st., a son.

WHY THE "HAPPY THOUGHT" BURNS LESS FUEL THAN ANY OTHER RANGE.

(Continued)

8th—The Damper System in the Happy Thought is unequalled. With our Patent Unobstructable Oven Damper you can regulate the heat of the oven, no matter how much fire you have in. This in addition to our splendid arrangement of check drafts gives you absolute control of your stove. Call at the store and we will be happy to explain.

THE BEST STOVE CO.
Next to Post Office.

BRIEF NEWS NOTES.

What is Taking Place in Peterborough and its Vicinity.

—Additional local news on page 7.

—Toronto and Peterborough are playing a game of rugby this afternoon.

—The ladies of St. Paul's church will hold a sale and high tea on Thursday, Nov. 10.

—Hear Rev. William Major at the popular men's meeting, Y.M.C.A., on Sunday at 4 p.m.

—There was a very big market this morning. The fine weather brought buyers and sellers out in large numbers.

—The class in geometrical drawing and shop arithmetic opened at the Y.M.C.A. last evening with an attendance of 14 men.

—The mission to men under Y.M.C.A. auspices is from Nov. 13th to 19th, to be conducted by Rev. E. A. Langfeldt, M.A.

—The regular monthly meeting of hte Ministerial Association will be held in the Y.M.C.A. hall on Monday next at 10 o'clock.

—Mr. James Kendry, the popular Conservative candidate, will address a meeting in the town hall, Ennismore, on Monday night.

—The deer season opens on Tuesday next. In spite of the elections, a large number of hunters are leaving for the northern woods.

—A fox terrier was killed by a street car at the corner of George and Brock street about six o'clock last night. It was the second fatal accidnt in which a canine figured yesterday.

—Go to the market square this evening and see the fine lantern views which will be thrown on a screen 30 feet square. The collection is the the finest ever displayed in Peterborough.

—The executive of the Peterborough Protestant Home will meet on Tuesday afternoon at 3.30 at the Home. All those interested in the work of the Home are invited to be present.

—Mr. John A. Sexsmith, the next member of parliament in East Peterborough, will deliver the final address in his campaign on Wednesday night next at Douro School House No. 3, near Nassau.

—Mr Kendry will be the opera house mass meeting to-night give a description of his trip through the northern end of the county and the splendid reception he met on all sides. Everybody is cordially invited to attend.

—"When the street cars kill a dog who is supposed to bury it?" is the question a good many citizens were asking yesterday. A dog was killed on George st. yesterday morning and the carcass allowed to lie on the road all day, disgusting the passers by.

—Clocks have been placed in all the street cars so that they can be run sharp on time. The cars on George street are now furnishing a twelve minute service. The Park street line will be opened up to McDonnell street next week and the car on that route will run from the Central Park to McDonnell st. on Park.

—A meeting of all active and interested temperance workers of Cavan township and Millbrook village is called to meet in the town hall, Millbrook, on Monday next, Oct. 31st, to consider the advisability of a special campaign this autumn. Rev. H. V. Mounteer, Rev. Wm. Johnston and Rev. G. R. Clare have called the meeting.

—The greatest interest centres in the World's Fair, to be held in the Opera House on the 1st, 2nd and 3rd of December. Representatives from England, Ireland, Scotland and Wales, peasants from the mountains of Switzerland, gipsy fortune tellers, Geisha girls from Japan, ladies from the Orient, and Pierrettes from sunny France, will combine to make the most instructive and interesting entertainment ever given in Peterborough. 2d

OFF FOR GOLD LAKE

Members of the Ray-Snowden Hunting Party.

Messrs. Jno. Fitzgerald, M. Hamilton, Dickson Best, Dr. Amys, S. Ray, Arthur Hend and Geo. Dawson of Montreal started this afternoon for Gold Lake, where they will spend some time fishing and deer hunting.

Others will go up after the election. Messrs. William Snowden, Harold Snowden, W. Aitcheson and L. Steele are at Gold Lake now and having rare sport. The deer shooting season opens on November 1st.

Pitiful Helplessness.

Victims of nervous diseases are most to be pitied because their ailment usually terminates in mental or physical helplessness. Paralysis, locomotor ataxia and insanity can only be avoided by building up the nervous system at the first sign of trouble, and there is no preparation so well suited for this purpose as Dr. Chase's Nerve Food, the great nerve restorative.

MR. SEXSMITH'S MEETINGS

Mr. J. A. Sexsmith, the aggressive Conservative candidate in East Peterborough, will speak at the following places this week:—

Monday, Oct. 31, Haultain school house at 8 o'clock; Stone's school house, Burleigh, at 7.30 o'clock.

Wednesday, Nov. 2—Douro school house, No. 3, near Nassau at 7.30 p.m.

All the gatherings will begin at 7.30 sharp.

MR. KENDRY'S CANDIDATURE.

Mr. Kendry, the popular Conservative candidate for the West Riding of Peterborough, will address the electors at the following places:

Monday, Oct. 31, Ennismore at 7.30 p.m.

All of the meetings will begin at 7.30 sharp, and the public is cordially invited to attend. Supporters of Mr. Kendry will also address the gatherings on the public questions

NOTES ON THE FRAY

Canada is with Borden.

Kendry, Sexsmith and victory.

Keep both hands on the ballot box.

If Hall is elected it will be by corrupt means.

Do not lose West Peterborough by over confidence.

"Keep both hands on the Union Jack."

Look out for ballot switchers and pluggers, and, incidentally, roorbacks.

Finlay is a goner in the East Riding, and his intimate friends admit it.

Mr. Kendry will get a large vote from the farmers, much larger than Mr. Hall.

Attend the meeting in the opera house to-night and cheer for Mr. Kendry.

Electors of West Peterborough—remember the Dominion ballot is absolutely secret.

Keep both hands on the full dinner pail or the Grit grafters will steal it from you.

On Thursday next we won't do a thing to Mr. Hall—oh, no, not a thing.

Keep both eyes open until after the election. The pluggers are beginning their work.

Young man, vote for Mr. James Kendry, a progressive and sound business man.

From all sides come assurances of a glorious victory for Mr. Borden and the grand old Conservative policy.

Vote for entire public ownership. Canada does not want a policy of merely public ownership of the cost and private possession of the profits.

There was once a Premier Laurier,
Who gave part of the Yukon away,
But in spite of all that
He'll tell you quite pat,
Larger Canada is his motto to-day.

So far as Sir Wilfrid Laurier's knowledge of the Trent Canal is concerned, there are mountains of information which he has yet to learn with regard to it.

When it is all over, and Col. Harry Ward has been elected down in Durham, the people of Port Hope will hang their heads in shame when they consider how they were bribed to support Aylesworth.

The ladies are solid for Mr. Kendry. One of them was heard to remark today: "My husband and sons are Liberals, but if they vote that way this time, they needn't come home on the night of November 3rd."

Every housewife must have been impressed by the fact during the past few years that the prices of such commodities as sugar, have gone up during the past few years. This in a part of the Liberal prosperity.

In the straightaway course of the election race both candidates are reported to be running easy, with Mr. Kendry in good condition. Mr. Hall has lots of wind, but he apparently hasn't the legs to carry it.

Mr. Stratton has made the boast that he would deliver West Peterborough. He will find it just about as easy to deliver a majority for the Rose Government. Both contracts are too large.

Canadians should so vote on November 3rd that the Grand Trunk Pacific cow, which the Liberals would feed out of the public treasury, and which Uncle Sam would milk at Portland, will so shift her position as to kick over the bucket and the Maritime Provinces and ports will be benefitted.

When talking in the country, Mr. Hall says, "The town is all right; we're sure of a majority; do your share out here and victory is ours." In town he says "The country is solid for us, so do your share in town and victory is ours." 'Twas ever thus, the far off fields look greenest.

Mr. A. W. Wright, Conservative organizer, is a most careful, conscientious man. He makes no rash calculations or wild guesses. "Unless I am greatly mistaken," he says, "I read the same signs of a Conservative victory that I did previous to 1878, and I feel confident that we are going to carry the country."

The strongest argument used by Mr. Hall, and by his supporters on the platform, and by the newspapers, is that West Peterborough should have a supporter of the Government. It is a mean sort of an argument, but if it has virtue, then West Peterborough electors had better vote for Mr. Kendry—for as sure as there is a sun in the sky, so sure is Mr. Borden going to be the next Premier.

The Toronto News gives some disinterested opinion as to the probable outcome of the elections. One of these is exceedingly in that it gives West Peterborough to R. R. Hall. In the next breath the News recovers its equilibrium and ventures to observe that Sexsmith may win in the East. There's no doubt about it that both ridings will return Conservatives.

Did you see the item in big, black-faced type on front page of yesterday's Globe? It was an hysterical effort to say something about the iniquity of the Tories in bringing over from Buffalo some young ladies to exercise voters in Canada. The old Globe is in its dotage, surely. No one but a born idiot would see anything in the scheme as described in the Globe. Wonder who's been stuffing it?

Mr. Laurier, the dilettante word picturer, says that the new railway will cost the country thirteen millions. Mr. Blair "the greatest railway expert in Canada," says that it will cost at least one hundred and thirty-seven millions. Either one of these gentlemen, both Liberals, is telling what he knows to be an untruth. The electors can judge for themselves which one has the most reason to cover the truth.

Senator Cox is getting anxious. He is afraid that the G.T.P. deal is in grave danger. Although he announced to friends that he was taking no part in the contest, he is billed to talk in Peterborough to-night. Of course, he will be speaking simply and solely from pure, high-minded, unselfish patriotic motives, with not the slightest idea of self-interest or sordid gain. Mr. Cox's motto is railway altruism?

The Liberals are silent on the Dundonald affair in this campaign, except when it is thrust forward in their presence. Their silence shows that the party is not wholly lost to all sense of decency. No doubt most of the members of the party condemn the treatment of the brave general by the Minister of Agriculture and the Minister of Militia. But they have not courage sufficient to come out in public and condemn the tyrannical and unpatriotic procedure. But some will resent it in the quiet of the polling booth as they mark their ballots. Military men, in particular, should resent the treatment of an honored leader, whose courage was amply demonstrated on the field of conflict.

Saturday Bargains

For the Cold Weather

Serviceable, seasonable merchandise, at Special Saturday Prices.

BLANKETS

10 pairs, large size, white all-wool Blankets, size 68 by 86 inches, slightly soiled, regular price $3.50 per pair, special Saturday price **$2.69** per pair.

NAVY BLUE FLANNEL

100 yards navy blue Flannel, good fine quality, 26 inches wide, special Saturday price **21c** per yard.

UNBLEACHED TABLE DAMASK

200 yards Unbleached Table Damask, 56 inches wide, dice check pattern, heavy make, regular price 35 cents per yard, special Saturday price **27c** per yard.

LADIES' BLACK CASHMERE GLOVES

25 dozen Ladies' Black Cashmere Gloves, all sizes, all wool, regular price 20 cents per pair, special Saturday price **12 1-2c** per pair.

BOYS' AND GIRLS' SCHOOL STOCKINGS

50 dozen heavy wool Stockings, sizes 6, 6½, 7, 7½ and 8, regular price 17, 18, and 20 cents per pair. Special Saturday price **2 pair for 25c**

HEAVY RIBBED STOCKINGS

Sizes 5½, 6, 6½, 7 and 7½, regular price 18c to 25 cents, special Saturday price, your choice for **18c** per pair.

LADIES' UNDERVESTS

36 only ladies' long sleeve Undervests, gray, reguler price 35 cents, special Saturday price **25c** each.

MEN'S UNDERWEAR

10 dozen extra quality men's wool fleece lined Shirts and Drawers, special Saturday price **60c** each.

LADIES' COATS

12 only Ladies' Tweed Coats, in fawn, brown and green tweed effects, tight fitting back with the new drop shoulder, trimmed with plain broadcloth strappings, regular price $9, special Saturday price **$6.50.**

REMNANTS OF FLOOR OILCLOTHS AND LINOLEUMS

Some small pieces, some large enough for putting under stoves, to be cleared on Saturday at **Half Price**

Richard Hall & Son

DIRECT IMPORTERS. 353-355 GEORGE-ST.

BILL OF FARE

AT ROUTLEY'S

Value of this sale will be appreciated when you consider the high quality of the lines and the matchless small cost. Remember we have what we advertise, and never advertise goods that are not exactly as represented. Read the list—the value speaks for itself.

BOOK SECTION

1216 CATHOLIC PRAYER BOOKS and Books of Devotion, Manufacturers' Samples. We secured the entire lot at 60c on the dollar. We now will sell a book worth $1.00 for 60c, 50c book at 30c, 10c book at 6c. We have them ranging in price from 5c to $3.

975 ENGLISH CHURCH PRAYER BOOKS, new editions, from each 12c.

300 STEEL ENGRAVINGS, size 20 x 24 and regularly sell at $1.00 each. Our price during this sale will be, each, 25c.

1000 NEW PAPER BOUND BOOKS, not the usual 10c kind, but the 25c line Titles and Authors, which you cannot get in the 10c editions. Our price on them during this sale, 10c.

1000 CLOTH BOUND BOOKS, regular 35, 50 and 75c editions, during this sale, choice, 25c.

Stationery Section

2000 SCRIBBLERS, good quality of paper, pretty cover, regular 5c, now 2 for 5c.

3500 LEAD PENCILS, regular 5c, during this sale 3 for 5c.

Wall Paper and Window Shades

1942 ROLLS GILT EMBOSSED WALL PAPER, suitable for Halls, Parlors and Dining Rooms. Also many colorings in Tapestry effects, some without borders, some of which sold at less than 25c per roll. During this sale the price per roll, with or without border, will be 5c.

ROOM MOLDING TO MATCH ANY PAPER.

Routley & Co'y

TORONTO. 282-4 Queen Street West. Phone Main 3028

PETERBORO' 379 George Street. Phone 205

THE FAIR

Call on Saturday and see our Bargains in

Books, Stationery, etc.

N.B.—Full stock of Nov. Magazines.

The Fair
IMPERIAL BOOK CO.
Sole Proprietors.

YOU MAY NEED

RUBBERS

Any day now. Get them to-day and be prepared for rubber weather. We have them to fit all shapes and sizes of boots, in heavy, medium and light weights, but only one quality, the Best.

R. McWHINNIE

PHONE 230 324 GEORGE-ST.

All Soap is not Pure Soap

That is the reason why $5000.00 reward will be paid by Lever Brothers Limited, Toronto, to any person who can prove that

Sunlight Soap

contains any form of adulteration whatsoever, or contains any injurious chemicals.

Shrunken woolens, frayed linens and sore chapped hands are evidence that all soaps are not pure soaps.

Sunlight Soap is guaranteed to be a pure soap. Dealers are authorised to return purchase money to any one finding cause for complaint. Sunlight Soap is equally good in hard or soft water.

LEVER BROTHERS LIMITED, TORONTO 2601

There's easy, good washing ahead for the Sunlight Maids

The Daily Review.

SATURDAY, OCT. 29, 1904.

WEST ELGIN FRAUD

The Part Taken in It by Mr. Aylesworth the Laurier Candidate.

The corruption and fraud by the Ross machine at the bye-election in West Elgin are notorious. This is the abject confession made by Mr. Donald Macnish, the Ross candidate:—

"1. That a large number of persons were especially sent into the constituency by men working on behalf of the Liberal party for the express purpose of taking part on Macnish's behalf in the election held Jan. 12th, 1899, and we believe that fraudulent and corrupt means were used by some of such persons to secure his election.

2. That some of the said persons illegally and without authority acted as deputy returning officers at the said election and in at least three cases acted in the names of reputable local men, having, under assumed names, been introduced to the returning officer by local agents of Macnish.

3. That in many of the polling subdivisions of the riding there were grave irregularities connected with the return of the ballot boxes and their contents, the voting, and the counting of the ballots thereat.

4. That there were large numbers of persons brought into the riding for the express purpose of personating legitimate voters, and assisted by some of Mr. Macnish's local supporters such persons did personate qualified voters in voting for Mr. Macnish.

5. That the declared number of votes for Mr. Macnish largely exceeded the number of bona fide votes cast for him.

6. That a large number of ballots cast for Mr. McDiarmid were in some nefarious and corrupt manner manipulated, whereby the result of the election was rendered doubtful, and in this connection the voting of Shedden and Middlemarch and in several divisions in St. Thomas, where said strangers so acted as deputy returning officers, merits special mention.

7. That there are good reasons to believe that there are many specific and well authenticated cases where agents of Mr. Macnish concealed at their homes some of those strangers who there paid large sums of money to electors to induce them to vote for him.

8. That Mr. Macnish will forthwith deliver to the Speaker of the Legislative Assembly his resignation as a member thereof for the said electoral district.

Signed—
DONALD MACNISH.

Witness—
Signed—A. B. AYLESWORTH.

It will be observed that Mr. Aylesworth signed as a witness. He also it was, who, as the machine counsel, advised this convention to prevent an investigation as to who set this corrupt machinery in motion, drafted it and submitted it to Mr. Ross before publication. The horrible details embodied in the confession show that Mr. Macnish, though pretending ignorance, and his counsel were fully aware of the crimes committed by the "strangers" sent into the riding by the Ross machine.

Mr. W. R. T. Preston was in charge of this campaign and of the machine workers. He was absent, however, on polling day and sent the following telegram:—

Donald Macnish,
St. Thomas.

Heartiest congratulations. Sorry to the bottom of my heart I cannot be with you tonight.

To be supported by such a noble army of workers, should make you the proudest man in Ontario. Shake hands with the boys for me and HUG THE MEMBERS OF THE MUCH ABUSED THRESHING MACHINE for Auld Lang Syne.

PRESTON."

What was his reward?

Sir Wilfrid Laurier and his colleagues appointed him Chief Immigration Commissioner in England, with a salary of $5,000 a year and perquisites.

Mr. Aylesworth, the machine counsel, is the Laurier candidate in Dufferin. Preston, the machine chief, is the representative of Sir Wilfrid Laurier and his Cabinet in London. Could there be clearer evidence of Sir Wilfrid's adoption of the Ross machine and its iniquitous work?

THE PETERBOROUGHS

How the East and West Ridings Have Gone Since Confederation.

The following is the political history of the Ridings of East and West Peterborough since Confederation, and the majority obtained by the successful candidate in each case.

In view of the election next week, it is advisable to cut the subjoined records out for future reference.

PETERBOROUGH, WEST.

In 1867, Perry, Cons., elected by 29 majority.

In 1872, J. Bertram, Lib., elected by 40 majority, and in 1874, by 91 majority.

In 1878, G. Hilliard, Cons., elected by 197 majority, and in 1882, by 160 majority.

In 1887, Jas. Stevenson, Cons., elected by 16 majority.

In 1891, James Stevenson, Cons., elected by 232 majority.

In 1896, James Kendry, Cons., was elected by 319 majority over Richard Hall, Lib., and by 1,263 majority over R. C. Newman, Ind.

In 1900, James Kendry, Cons., was elected by 361 majority over J. H. McClellan, Lib.

PETERBOROUGH, EAST.

In 1867, Grover, Cons. elected by 312 majority, and in 1872 by 52 majority.

In 1874, J. Hall, Lib., elected by 115 majority.

In 1878, John Burnham, Cons., elected by 16 majority, and in 1882, by 657 majority.

In 1887, John Lang, Lib., elected by 160 majority.

In 1891, John Burnham, Cons., elected by 29 majority.

In 1896, John Lang, Lib., was elected by 615 majority over John Burnham Cons.

In 1900, John Lang, Lib., was elected by 174 majority over J. A. Smith, Cons.

Made in Canada

THE CANADIAN MAGAZINE is entirely made in Canada.

The paper is made by Canadian paper mills.

The engravings are made by Canadian engravers, even the coloured cover cuts and the four-colour frontispiece plates.

The articles, stories and poems are by Canadian authors and are mainly concerned with the various phases of Canadian life.

There are sixty or seventy photographs or drawings in each issue, mostly by Canadian photographers and artists.

THE CANADIAN MAGAZINE is written for both men and women. There is a special department for the latter which is entitled "Woman's Sphere."

It is also a suitable magazine for boys and girls as it will help them in their study of Canadian history and geography.

It has the most artistic collection of Canadian advertising.

Canadian Magazine
66 Yonge St., Toronto
or any Bookseller

POLLING PLACES FOR THE ELECTION

PLACES WHERE THE PEOPLE WILL VOTE ON NOVEMBER 3.

Cut This List Out For Reference and Remember Cast Your Ballot in Favor of Mr. James Kendry the Popular Conservative Candidate in West Peterborough.

Following is a list of all the polling sub-divisions in the Town of Peterborough:—

WARD NO. ONE.

Polling sub-division No. 1—Comprising that part lying south of Lake street, at J. McCarthy's house, 137 Lake street.

Polling sub-division No. 2.—Comprising that part between Lake and Rink streets, including Albert, Chamberlen, Parry and all streets running north up to No. 80, at Mrs. Crummer's, corner Lake and Aylmer streets.

Polling sub-division No. 3—Comprising that part lying between Rink and Dalhousie, south side, and Patterson streets, including Townsend, Wolfe and streets running north from Nos. 80 to 200, at Perdue's shop, 113 Rubidge.

Sub-division No. 4.—Comprising that part north of Dalhousie and Patterson streets to Charlotte street west from the river to Stewart street, east side, including Louis, Dalhousie, north side, Sherbrooke and King, Nos. 1 to 280, and on streets running north from Nos. 200 to 320 at Lewis Spry's shop, Stewart street.

Sub-division No. 5, comprising that part north of Dalhousie and Patterson to Charlotte, and west of Stewart street, including Sherbrooke and King from Nos. 280, Bolivar and Lafayette ave., at Miller's shop, Rubidge street.

WARD NO. 2.

Sub-division No. 1—Comprising all east of George between Charlotte and Brock streets, to, including Hunter and Sheridan streets, at the Council Chamber.

Sub-division No. 2 — Comprising all between George and Bethune st., east side, running west to No. 250, at Patterson's shop, Aylmer st.

Sub-division No. 3—Comprising all that part west of Bethune street, including Weller, Homewood ave., Gilmour, St. Thomas, St. Joseph, Hall, Mercer and Walton streets, at Green's shop, 352 Charlotte.

WARD NO. THREE.

Sub-division No. 1—Comprising all east of George between Brock and Dublin, including College, Dickson, Water'ord, and Harvey, London, Murray, McDonnell, from 400 to 600 on streets running north, at W. Asling's shop, 523 George.

Sub-division No. 2—Comprising all between west side of George and east side of Bethune to No. 250 on streets running west, including Division street, at Metherall's shop Aylmer street.

Sub-division No. 3—Comprising all between Bethune, west side, and Donegal streets, to No. 570 to the west, at W. McCall's shop, 329 MacDonnell.

Sub-division No. 4—Comprising all west of Donegal, including Cambridge Cross, Elm, Gilchrist Cedar Walnut, and Bonacord streets, at N. Routley's, 392 Brock.

WARD NO. FOUR.

Sub-division No. 1—Comprising all between Dublin and Antrim street, south side including Union and Edinburgh, at 128 Edinburgh.

Sub-division No. 2—Comprising all between Antrim and Barnardo ave., and Inverlea streets, including Wolsely, Aberdeen, Manning ave., Benson, Short, Conger and Donnistoun ave, at W. Lee's shop, Smith street.

Sub-division No. 3 — Comprising all north of Barnardo ave. and Inverlea streets, including Mons. Mill, Argyle Maple, Sunnyside and Victoria ave., at W. Datcher's store, Water street.

WARD NO. FIVE.

Sub-division No. 1 — Comprising all south of Elizabeth, and south of a line between lots 29 and 30 of the 12th concession of Otonabee, at the Town Hall.

Sub-division No. 2 — Comprising all north of the line described in previous paragraph, voters whose names are included in the letters A to L, at Mrs. Swanston's.

Sub-division No. 3—Comprising same as last paragraph, letters M to Z at same place.

GALWAY.

Sub-division No. 1—Comprising all Lots in Concessions 1 to 6 inclusive, and Lots 1 to 15 in Concession A inclusive, at John Coulter's House.

Sub-division No. 2 — Comprising Lots 16 to 45, inclusive, in Concession A, and Lots 1 to 15 from Concession 7, inclusive, to Northern Boundary, at M. Hartnett's House.

Sub-division No. 3 — Comprising Lots 6 to 35 from Concession 7, inclusive to Northern Boundary, at the Swamp Lake Schoolhouse.

CAVENDISH.

Sub-division No. 1 — Comprising all Lots in Concessions 1 to 11, inclusive, and all Lots East of Lot 15, Concession 12, at John Cochrane's House.

Sub-division No. 2 — Comprising all Lots from Concession 12, inclusive, to Northern Boundary, at Austin Ford's House.

HARVEY.

Sub-division No. 1 — Comprising all the Lots lying South of Pigeon Lake, in Concessions, 11, 12, 13, 14, 15, 16, 17 and 18, of the Township of Harvey, also Big Island and Jacob's Island, at the Town Hall, Lakehurst.

Sub-division No. 2 — Comprising all that part of Concessions 11, 12, 13, 14, 15, 16 17, 18 and 19 lying north of Pigeon Lake, in the Township of Harvey, at Ventress' School House.

Sub-division No. 3 — Comprising all the Lots and parts of Lots in Concessions 1, 2, 3, 4, 5, 6 7 8 9 and 10 of the Township of Harvey, at James Pheard's House.

ENNISMORE.

Sub-division No. 1 — Comprising all Lots north of a line dividing the north and south halves of Concession 5, at the Town Hall.

Sub-division No. 2 — Comprising all Lots south of a line dividing the north and south halves of Concession 5, at O'Reilly's School House.

SMITH.

Sub-division No. 1 — Comprising all Lots and parts of Lots in the 1st, 2nd and 3rd Concessions, and all Lots and parts of Lots east and west of the Communication Road, and south of Lot No. 7, at Milborn's School House.

Sub-division No. 2 — Comprising all Lots and parts of Lots in the 4th, 5th, 6th, 7th, 8th, 9th, 10th and between Lots 18 and 19, and all Lots and parts of Lots east and west of the Communication Road north of Lot No. 6, and including the Village of Bridgenorth, at the Town Hall, Bridgenorth.

Sub-division No. 3 — Comprising all Lots and parts of Lots in the 4th, 5th, 6th, 7th, 8th, 9th, 10th and 11th Concessions east of the road between Lots 18 and 19, and west of the line between Lots 31 and 32, at Mrs. Phelan's House, 4th Line.

Sub-division No. 4 — Comprising all the Lots and parts of Lots in the 12th, 13th, 14th and 15th Concessions, west of the line between 31 and 32, and all Lots and parts of Lots in the 16th, 17th and 18th Concessions, lying between Buckhorn Lake and Deer Bay, at the Temperance Hall, Selwyn.

Sub-division No. 5 — Comprising all Lots and parts of Lots in the 10th, 11th, 12th, 13th, 14th, and 15th Concessions east of the line between Lots 31 and 32, and all Lots and parts of Lots in the 16th Concession east of Deer Bay, at Beard's Hall, Young's Point.

NORTH MONAGHAN.

Sub-division No. 1 —Comprising Concessions Nos. 10 and 11, east of Township Lot 8; Concession 12 east of Quarter Line, and the 13th Concession, at May's School House

Sub-division No. 2 — Comprising Concession No. 12, west from Quarter Line; Concessions 10 and 11 west from Township Lot 9, and Concessions 7, 8 and 9, at the Town Hall.

SOUTH MONAGHAN.

Sub-division No. 1 — Comprising all the Township West of a dividing line between Lots 6 and 7, drawn direct from Rice Lake to the Otonabee River, at the Town Hall, Centreville

Sub-division No. 2 — Comprising all the Township east of a dividing line between Lots 6 and 7, drawn direct from Rice Lake to the Otonabee River, at the Benefort School House.

DEPUTY RETURNING OFFICERS.

Following is a list of the deputy returning officers who will be in charge of the different polling subdivisions for the election:

Galway—Polling sub-division No. 1, John Coulter; 2, Charles Cobea; 3, Patrick Collins.

Cavendish—Sub-division No. 1, John Cochrane; 2, Austin Ford.

Harvey—Sub-division No. 1, John P. Smith; 2, Wm. Moore; 3, James Pheard.

Ennismore—Sub-division No. 1, J. F. Collins; 2, Stephen O'Reilly.

Smith—Sub-division No. 1, R. J. Edmison; 2, Jas. Tindle; 3, John Chittick; 4, I. C. Manning; 5, P. A. Kearney.

North Monaghan—Sub-division No. 1 T. M. Hunter; 2, W. J. Laing.

South Monaghan — Sub-division No. 1, Louis Byers; 2, James Ward.

Town of Peterborough — Sub-division No. 1, H. M. Lloyd, 2 Josiah Robertson, 3 T. Gillespie, 4 Joseph Lundy, 5 J. P. Bryson, 6 J. Patterson, 7 F. J. A. Hall, 8 Mandell Green, 9 J. Mahoney, 10 ————, 11 John Kincaid, 12 E. B. Wilson, 13 George Howson, 14 Wm. Lee, 15 T. W. Robinson, 16 John T. Wright, 17 T. Q. Quartermaine, 18 John Milane.

TRADE MARK

THE CANADIAN RUBBER CO. OF MONTREAL

THE SIGN OF SUPERIORITY IN RUBBER FOOTWEAR!

THE TRADE MARK THAT INSURES COMPLETE SATISFACTION.

206

NO INDEPENDENCE ALLOWED

Officials Incompetent as Soon as They Expose Political Corruption.

The latest defence of the Minister of Marine and Fisheries against the charges made by Captain Salmon, who alleges that the Minister sought to interfere with him, for political reasons, in the discharge of his judicial duties, is that the Dominion Wreck Commissioner was not a competent officer, and that his resignation would have been demanded if he had not tendered it. This recalls the Dundonald episode. Dundonald was the model of a commanding officer until he exposed the efforts of the Militia Department to convert the Militia into a political institution. Then the difficulty was to find anything mean enough and bad enough to say of him. Capt. Salmon appears to have been a capable officer, too, up till the time he found it necessary to resist improper political pressure; then he also became incompetent.—Woodstock Express, Indep.

ABSOLUTE SECURITY.

Genuine

Carter's Little Liver Pills.

Must Bear Signature of

Brent Good

See Fac-Simile Wrapper Below.

Very small and as easy to take as sugar.

CARTER'S LITTLE LIVER PILLS. FOR HEADACHE. FOR DIZZINESS. FOR BILIOUSNESS. FOR TORPID LIVER. FOR CONSTIPATION. FOR SALLOW SKIN. FOR THE COMPLEXION

Fac-Simile Signature

CURE SICK HEADACHE.

—NEW—

Telephone Directory

The Bell Telephone Company of Canada

Will in a short time issue a New Subscribers' Directory for

The District of Eastern Ontario

Orders for new connections, changes of addresses, changes in firm names, should be placed with the Local Manager at once to ensure their appearance in this book.

F. W. DOAN, Local Manager.

GRAND TRUNK RAILWAY SYSTEM

For Hunters

Single Fare for Round Trip to the Highlands of Ontario, including points Mattawa to Nipigon and Garden River, also Kapuskasing and Temiskaming.

On sale daily until Nov. 3rd.

Valid returning until Nov. 10th.

Dominion Elections

Thursday, Nov. 3rd

Single Fare for Round Trip between all Stations in Canada. Going Nov. 2nd and 3rd. Valid returning until Nov. 4th.

World's Fair, St. Louis, $21.50

ROUND TRIP

Through Pullman Sleepers twice daily.

For tickets, illustrated literature and full information call at City Ticket Office or at Depot Ticket Office.

WM. BUNTON,
City Ticket Agent.

CANADIAN PACIFIC

WILL ISSUE FOR GENERAL ELECTIONS

RETURN TICKETS AT SINGLE FARE

Good going on November 2nd and 3rd; returning until November 4th.

Between all stations in Canada, Port Arthur, Ont., and East.

Tickets and full particulars from your nearest Canadian Pacific Agent.

T. R. BODDY,
City Passenger Agent
Ind Compound, Peterborough.

A. H. NOTMAN,
Gen. Pass. Agent,
Toronto.

Cox-Hays Ownership Means

1—Construction delayed to suit promoters' schemes. Eight years to Edmonton.

2—Outside engineers, contractors and employees.

3—Excessive railway rates, poor car supply and slow delivery.

4—Robbery of the settler to pay dividends on watered stock with resulting effect upon business, immigration and the welfare of the people.

5—Corrupt corporation politics enslaving our national life.

To Cure Catarrh the Germs must be Killed.

Japanese Catarrh Cure does it.

Catarrh is a germ disease, like typhoid fever and smallpox. It is a minute germ that weakens the membranes lining the nostrils, starts up inflammation and ulceration, takes away taste and hearing, and in the advanced stages affects the lungs, kidneys and liver.

Japanese Catarrh Cure kills the germs, and cures. It is the only remedy that reaches every part of the affected surfaces. Hundreds of testimonials prove that Japanese Catarrh Cure is the never-failing cure for Catarrh.

Mr. Frank Downs, Port Hope, writes:—"I have been subject to Catarrh for over three years, and could get nothing to help me. A friend advised the use of Japanese Catarrh Cure. I purchased a package from my druggist and got relief after three applications. I followed up the treatment, and am thankful to say, was soon completely cured."

50c. at all druggists.

The Griffiths & Macpherson Co., Limited, Toronto, Canada.

Piles

To prove to you that Dr. Chase's Ointment is a certain and absolute cure for each and every form of Itching, Bleeding and Protruding piles, the manufacturers have guaranteed it. See testimonials in the daily press and ask your neighbors what they think of it. You can use it and get your money back if not cured. 60c a box, at all dealers or Edmanson, Bates & Co., Toronto.

Dr. Chase's Ointment

Toronto Savings AND Loan Company

435-437 George-st., Peterboro.

HON. GEO. A. COX..... President

PAID UP CAPITAL $1,000,000.00
RESERVE FUND.... 480,000.00

SAVINGS DEPARTMENT

3½% Interest, compounded half-yearly, allowed on deposits of ONE DOLLAR and upwards.

ABSOLUTE SECURITY and PROMPT SERVICE is the basis upon which we solicit your account.

MONEY TO LOAN

At lowest current rates of interest. Further information furnished on application to

W. G. MOBROW,
Manager.

RAPHIA
The newest material for Hats.
On sale at the REVIEW OFFICE.

Architecture

E. M. STOREY
ARCHITECT, ETC., 171 Wellington Street, Kingston, Ont. All orders promptly attended to and guaranteed satisfactory in every particular.

Medical

J. MALCOLM McCULLOCH, M.D.,
HONOR GRADUATE McGILL UNIVERSITY, Montreal, late house physician Royal Victoria Hospital, Montreal. Office, corner Stewart and King-sts., Peterborough. Office hours, 8 to 10 a.m., 1 to 3 p.m., 7 to 8.30 p.m. Phone 118.

G. E. MARSHALL, M.D.,
MEMBER ONTARIO COLLEGE PHYSICIANS, and Surgeons, graduate Detroit College of Medicine. Office and residence, 330 Hunter-st., Peterborough. Phone 516.

T. POPHAM McCULLOUGH
M.D., EYE, EAR, NOSE AND THROAT. Office Removed to No. 166 Brock Street, Peterborough.

Dental

DR. H. A. WOOD
DENTIST
Dental Rooms No. 406½ (upstairs) George St., opposite Adam Hall's. Phone No. 38. Day or night.

DR. R. F. MORROW
MASTER OF DENTAL SURGERY, and Gold Medalist, R. C. D. S. Office in his old stand over Chinn Hall, Room No. 1, Corner of George and Simcoe Streets.

Legal

R. E. WOOD
BARRISTER, SOLICITOR, ETC. Office in the Bank of Commerce Building. MONEY TO LOAN.

W. H. MOORE
BARRISTER, SOLICITOR in the Supreme Court, etc. Office—Corner of George and Hunter Streets, over Bank of Toronto.

D. O'CONNELL
BARRISTER, SOLICITOR, ETC. Office 186½ Hunter Street, two doors West of Post Office, Peterborough. MONEY TO LOAN.

HALL & HAYES
BARRISTERS, SOLICITORS & NOTARIES PUBLIC, Hunter Street, Peterborough, next to English Church. MONEY TO LOAN at the lowest rates of interest.
E. H. D. HALL. LOUIS H. HAYES

HALL, HEDD & DAVIDSON
Successors to Stratton & Hall.
BARRISTERS, SOLICITORS, ETC., Peterborough, Ont. Office—Corner of Hunter and Water Streets, over Bank of Commerce.
E. D. HALL. S. T. HEDD. W. S. DAVIDSON

EDMISON & DIXON
BARRISTERS, SOLICITORS, ETC. Office in Chatham's Block, Corner Hunter and George Streets, over Dickson's Store.

DENNISTOUN, PECK, KERR & STEVENSON
BARRISTERS, SOLICITORS, NOTARIES, ETC., 615 Water Street, Peterborough.
R. M. DENNISTOUN. F. D. KERR
E. A. PECK. A. STEVENSON

Money

ROGER & BENNET
BARRISTERS, SOLICITORS, ETC. 375 Water Street, Peterborough. Telephone No. 101.
MONEY AT EASY TERMS 5 PER CENT.

ONTARIO BANK
PETERBOROUGH BRANCH
General Banking Business Transacted
SAVINGS BANK DEPARTMENT
HIGHEST RATES OF INTEREST allowed on deposits of $1.00 and upwards. Corner Water and Simcoe Streets.
JOHN GRAND, Manager.

Men of Brains.

Men of great intellect are usually great coffee drinkers, hence it is called the "intellectual beverage."

"Seal Brand" Coffee

has that wholesome quality as a morning beverage only found in pure coffee of the highest grade.

In ½ and 1 lb. sealed tins, at grocers.

Chase & Sanborn, - Montreal

COAL

PEA COAL, Per ton, $5.50

EGG, STOVE, CHESTNUT " 6.50

FOR THE BALANCE OF OCTOBER

Office open to 9 o'clock p.m. Phone 337. Call and see before buying your coal.

George Stevens

The Daily Review.

SATURDAY, OCT. 29, 1904.

TRAVEL LECTURES

The Reading Public Greatly Interested in John L. Stoddard's Offer.

The success that John L. Stoddard's representatives are having in placing sets of Travel Lectures among the people of Peterborough speaks volumes for the merits of the work and the intelligence of our citizens. Nothing more readable, more interesting, more instructive, or more beautiful has been offered to the public in recent years and the cost at which the lectures can be obtained with their 5,000 illustrations, vividly portraying averything that is interesting, grand and sublime throughout the world, brings them within the reach of everyone. They will furnish an abundance of material and many hours of enjoyment to the general reader, and the children, whose parents are wise enough to put this set of books within their reach, will find their school work especially along the lines of history, geography, literature and art made easier, more interesting and productive of better results. Educators all over the country are unanimous in recommending Stoddard's Lectures as a reference work. President Eliot, Harvard University says:—"They have very great educational value." President Hadley Yale, reiterates and emphasizes the idea.

The following testimonials indicate that this opinion is shared by others:

Hon. J. R. Stratton, M.P., says:—"The reader feels that he, instead of the author, has been the real traveller."

Rev. Dr. E. F. Torrance, Pastor St. Paul's Church, says:—"I think the work a valuable addition to any library."

Mr. Wm. Smith, Principal Central School, says:—"Never before have I seen so much valuable information presented to the general reader in such a comprehensive, lucid and impressive form."

Rev. J. C. Davidson, Pastor St. John's Church, says:—"The work is certainly instructive and entertaining."

Mr. John Crane, Manager Ontario Bank, says:—"To the busy man of affairs I know of no work that will act as a stronger antidote for the cares of the day."

Rev. W. J. McColl, Rector St. Peter's Cathedral, says:—"I am pleased to state that I find the lectures of Mr. John L. Stoddard, which I purchased entirely satisfactory."

Mr. Duncan Walker, Inspector Public Schools, says:—"The historical and literary associations of the places are depicted in that pleasing and entertaining style which makes a lecturer popular with all classes."

Rev. E. A. Langfeldt, Pastor of St. Luke's says:—"For people who cannot enjoy the luxury of travelling these lectures are a journey in themselves."

Mr. C. Fessenden, Principal Collegiate says:—"I find it interesting and instructive and written in English of a very high order."

Rev. Wm. J. Jolliffe, Pastor Charlotte St. Methodist says:—"I can commend the work to all who desire to become acquainted with the world's famous places and people."

Col. H. C. Rogers, President Historical Society says:—"The descriptions are so realistic that one could easily fancy themselves passing through the scenes described."

Mr. Michael O'Brien, Inspector Separate Schools, says:—"In the great mass of reading matter presented to the public now-a-days one does not often find anything quite the equal of Stoddard's charming lecture on the Passion Play."

Mr. G. H. Williamson, Secretary Y. M.C.A. says:—"Everything connected with the work is of the highest order."

A work that calls forth such opinions is entitled to the careful consideration of everyone who may have the opportunity of obtaining it at the wholesale prices. Those who would secure at a nominal price, a never failing source of pleasure and instruction will act wisely in taking advantage of the present offer.

COLLEGIATE INSTITUTE PUPILS

We have received a large shipment of "folder" paper in all shades. The folders for business papers are now ready and are on sale at 15 cents each, or two for 25 cents. The REVIEW Stationary Dept.

FASHIONS OF TOMORROW.

Advanced Fur Novelties and Handsome Gown Fabrics.

There is one piece of news that has leaked out before its time, as it were, and that is that velvet and velveteen will enjoy a great vogue this winter. This is always good news, for the becomingness of velvet, especially in conjunction with furs, is indisputable, and

VELOURS WRAP.

every woman is aware that she will look her best in a combination of the two.

It is decided, too, that ermine is to take premier rank among the coming furs, yielding pre-eminence only to sable. As a lining for those who can afford it, it will hold its own against every fur in the market.

Velvet and velveteen gowns will be smartest made in directoire and Louis XV. hunting styles, while the princess gown created from costly velours is regal in the extreme.

A good many fashionable tailors are making the real Newmarket coat, which always requires perfect fitting and a tall, well proportioned woman to show it to advantage.

A daring but effective mixture in fall colors is that composed of orange and blue, and some of the blue serge Eton coats have double breasted waistcoats of orange cloth, the otherwise plain serge coat and skirt being braided in black in a narrow twisted scroll design.

The illustration shows an exquisite wrap of plum velours lined with ermine. The long shouldered effect widens out into pagoda sleeves trimmed with oriental embroideries.

JUDIC CHOLLET.

LINGERIE NOVELTIES.

The Craze of the Moment Is For This Underwear.

The craze of the moment for lingerie de luxe is shown in beautiful and dainty clear white French lawn worked with patterns of the simplest description. The finest hand stitchery is used in making up the garments. Every woman likes dainty lingerie. A little patience in stitchery and the following of French designs solve the problem of cost at once.

A charming simple nightgown is made of lawn with a square or round

A PRETTY SHIRT WAIST.

lawn or lace collar cut in points. Collars admit of a good deal of variety, for they may be of the same fabric as the nightgown itself, or they may be composed of lace, embroidery or lace and ribbon insertion with cuffs to match. Here many of the sale remnants will prove useful.

For practical everyday wear lingerie of fine French linen, hand embroidered and buttonhole stitched, is excellent.

The manufacturers of shoes have added one article to the list that could be bought and included in a costume of "one color." Only a few seasons ago it was considered ultra fashionable to have slippers for evening wear match the gowns with which they were worn, and colored shoes for street wear were almost unheard of. Now in any high class shoe store one can buy white, champagne color, tan, brown, blue, green, red and violet colored shoes in several shades, the most fashionable tones being in evidence. To be sure, there are some women who have their shoes dyed to order, but as a rule they can be secured in almost any color. Huge silver or gilt eyelets are made in laced shoes, and fancy buttons are quite a feature in the buttoned models.

Herewith illustrated is an attractive shirt waist made with a V shaped yoke outlined with braid.

JUDIC CHOLLET.

Helping the Teeth.

A dentist says that the more teeth are used legitimately the better for them; that perfect mastication on both sides of the mouth prevent receding gums and tends to ward off decay. Those who chew on one side have poor teeth on the disused side, and the fad of chewing every mouthful very fine is one of the most sensible fashions humanity has ever taken up.

For the Kitchen.

Convenient for use in a kitchen where economy of space is necessary is a useful combination ironing table. It is made of white pine and at first glance looks like a kitchen settle, but the back turns over to make a plain ironing table, or, if turned sidewise on an arm of the settle, it makes a good ironing board for skirts and shirts.

Be Amiable.

If you want your husband to love you to his life's end, if you want him to turn to you as his best friend, if you want to keep him your devoted lover, if you want to make him a thoroughly happy man, be amiable, even if it is rather an effort and does not come to you by nature.—Woman's Life.

A "Dye" Soap!

MAYPOLE is a cake of soap that dyes to any desired color or shade. Puts one the world over for brilliant, fast, clean, economical, easy, safe dyeing at home. As superior to the old fashioned "powder" dyes as gold is to brass.

Maypole Soap

Made in England, but sold everywhere. 10c. for Colors—15c. for Black.

VAG'S HEAVY SENTENCE

Belleville Man in Trouble—Several Other Cases in Police Court.

There were several cases up before Police Magistrate Dumble at the Police Court this morning.

Several parents were charged with not sending their children to school. These cases were enlarged until next week.

James Dalton, a vagrant, was severely dealt with. The man came from Belleville the other day and got drunk. He was arrested and taken to the police station. He informed the Chief that he wanted to go out to the Dickson Co.'s shanties, and was allowed to go. However he was found drunk again soon after. The Magistrate sentenced him to six months in Central Prison.

A property owner was charged with throwing ashes and other rubbish on the street. She was fined $2.

Two boy tramps named gordon Milligan and Gordon McQuestor, were charged with damaging a freight car belonging to the C.P.R. The two originally lived in Ottawa, but have been working for some time at Depot Harbor. The other day they left there and made up their minds to go to Toronto to find work. They beat their way as far as Peterborough before being arrested. They are charged with breaking the seal of the car. This case was enlarged until next Wednesday.

Fashionable Stoles and Neckpieces to be Worn this Season.

FORESTERS' "AT HOME"

St. Peter's Court, C. O. F. Entertain Their Friends—An Evening of Cards and Dancing.

St. Peter's Court Catholic Order of Foresters held their annual "at home" last evening in their hall on Hunter St. This affair has always been a success and last night's entertainment was no exception to the rule.

There was a large attendance and every one seemed to be having an enjoyable time. The first part of the evening was devoted to pedro. There were no prizes offered, but still the contest furnished much amusement.

After this event came the supper, which was supplied by the ladies, and which was greatly appreciated by the guests. The evening was closed with dancing. Miss Doris furnished the music and about thirty couples tripped the light fantastic.

$1000 PILE CURE

A Thousand Dollar Guarantee goes with every bottle of Dr. Leonhardt's Hem-Roid—the only certain cure for every form of Piles.

George Cook, St. Thomas, Ont., writes:

"Dr. Leonhardt's Hem-Roid cured me of a very bad case of Piles of over ten years' standing. I had tried everything but got no permanent cure till I used Hem-Roid. I had Blind and Bleeding Piles and suffered everything. Ointments and local treatments failed but Dr. Leonhardt's Hem-Roid cured me perfectly."

Hem-Roid is a tablet taken internally which removes the cause of Piles. $1.00 at all Druggists or The Wilson-Fyle Co., Limited, Niagara Falls, Ont. 7

Sold in Peterborough by Jas. Lynsh, 168 Hunter st.

Monkey blood long mistaken copper like gold, tin like silver, crockery like marble, and windows like crystal.

HIGH TEA AND CONCERT

Delightful Affair That Took Place in George St. Church—Pleasing Programme of Music.

George street Methodist church was the scene of a delightful affair last night. It was the annual high tea and entertainment held under the auspices of the Ladies' Aid and everything passed off very successfully. Tea was served from six until eight o'clock in the evening, and a very large number of people enjoyed the sumptuous repast. The tables were very prettily arranged, and decorated with flowers, brilliant candelabra or ornamental lamps, presented a very pleasing spectacle. The ladies had charge of the tables, and everything connected with the three hours' hospitality was so carried out that no improvement could possibly have been suggested.

Shortly after eight o'clock, Rev. Dr. Crothers, the pastor, introduced a short programme, in the body of the church. A large audience had here assembled and they enthusiastically expressed their appreciation of the different numbers. These were violin solos by Miss M. Crothers, a vocal duett by Miss Laura Gray and Miss Bertha Parnell, entitled, "Let Music and Song be your Pastime Tonight," given with good expression and successful blending of tone; two solos in excellent voice by Miss Gertie Kendry; a song, "Queen of Angels," by Mr. R. N. Jolliffe, which was rendered so affectively that the audience demanded an encore of this popular vocalist, and with appropriate feeling he sang, "Sing Me to Sleep." Mr. A. L. Davis favored the audience with the song, "The Sailor and His Boy," and in this his voice was heard to good advantage. The accompanist of the evening were Miss Kate Graham, Miss Crothers, Miss Carry and Miss Dobbin.

Short happy addresses were delivered by Rev. Dr. Crothers and Rev. W. J. Jolliffe.

The ladies of George street church are deserving of every congratulation upon the success of their undertaking.

SIR WILFRID ELECTED

The Premier Safely Seated in Quebec East.

Dr. Fiset, the Conservative Candidate, Is An Office Holder and Resignation Has Not Been Accepted—J. E. Archambault, Liberal, in Berthier County, Had Postmaster Who Did Not Resigned As An Opponent—Straight Fight in Russell.

Ottawa, Oct. 29.—(Globe Special.)—Sir Wilfrid Laurier is elected in Quebec East and J. E. Archambault, Liberal, in Berthier County. The two men nominated against them are Government office-holders.

The Conservative in Quebec East is Dr. Fiset, analyst in the Inland Revenue Department. He sent in his resignation a day or two ago, and was informed that it had to be sent to the Privy Council, and would be dealt with at the next meeting. In the meantime Dr. Fiset is an office-holder.

A Postmaster Candidate.

The Conservative candidate in Berthier is Telesphore Michaud, postmaster. He has not resigned.

Chapter 11., section 9, subsection 1 of the Revised Statutes of Canada, 1886, reads as follows:

"No person accepting or holding any office, commission or employment, in the service of the Government of Canada at the nomination of the Crown or at the nomination of any of the officers of the Government of Canada, to which any salary, fee, wages, allowance, emolument or profit of any kind is attached, shall be eligible as a member of the House of Commons, or shall sit or vote therein."

In Russell, L. Shaver, the postmaster of South Indian, is the Independent nominee. His disqualification leaves a straight fight between Wilson (Liberal) and Askwith (Conservative).

Sir Wilfrid Repeats.

Montreal, Oct. 29.—Sir Wilfrid Laurier delivered a repetition of his Sorel speech to a crowded hall last evening and created great enthusiasm among his followers. Peter Lyall, the Liberal candidate for election, also spoke and endorsed the Chamberlain policy.

FINALLY HAD TO TAKE HIS BED

Dodd's Dyspepsia Tablets rested up H. A. Cole's Stomach and now he is all right.

Those who have bad stomachs don't care to be told the cause. All they want to know is the cure. Mr. H. A. Coles, of St. Mary's River, Guysboro Co., N.S., tells them that. He writes:

"I had stomach trouble for about five years more or less. I finally got so bad that I had to take to my bed. The doctor was called in, but all his efforts failed to help me. My wife said to me, 'Let's try Dodd's Dyspepsia Tablets" and at length I decided to do so. I took seven boxes in all, and have not felt any of the trouble since. I can heartily recommend Dodd's Dyspepsia Tablets to any sufferer from stomach trouble. Everyone in this neighborhood who has used them speak just as highly of the results as I do."

ELECTORS

REMEMBER

THE

DOMINION BALLOT

IS

ABSOLUTELY SECRET.

THE PRIZES PRESENTED

Interesting Ceremony in Collegiate Gymnasium Yesterday.

The closing feature in connection with the annual sports of the Peterborough Collegiate Institute was held yesterday, when the prizes for the different events were presented.

The ceremony took place in the school gymnasium, and there was a large number of pupils and teachers of the Collegiate present. Mr. C. Fessenden made the presentations assisted by Mr. Walker, Inspector. The prize for each event was a badge with a neat little pin with Peterborough inscribed upon it.

The senior and junior championship cups were also presented yesterday. J. Kennedy is the lucky senior, and was presented with the staff cup, emblematic of the senior championship. A. Bellingham, the junior champion, was made the recipient of the McDonald Cup. Each of these boys will retain possession of his cup for one year, when they will be contested for again.

The previous holders of the staff cup are as follows:—1892, Harry Orde; 1893, Robert Keirns; 1894, Garnet Ball, 1895; Harry Philips, 1896; Fred Weir; 1897, Fred McGrath; 1898, Chas. Mathias.

The previous holders of the McDonald Cup are:—1896, Fred McGrath; 1897, Fred Roy; 1898, A. Brandrette.

THE HIGHEST AWARD

GOLD MEDAL At the World's Fair, St. Louis

HAS BEEN GIVEN TO

"SALADA"

CEYLON TEA. This is proof of the fact which we have always asserted, viz.: that in no other tea can you get the same quality or flavor.

Black, Mixed or Green. BY ALL GROCERS.

Japan Tea Drinkers, Try "SALADA" Green Tea

Canadian Reading for Canadian People

There is no brighter reading matter prepared in this country than that which appears regularly in THE CANADIAN MAGAZINE. The October issue is a *Progress Number*, and gives a sweeping and comprehensive review of Canada's progress during recent years, with a special analysis of the Census Returns. It is a large number, is profusely illustrated, has a large folding map, and is a magnificent issue generally. It is on sale at all booksellers.

THE CANADIAN MAGAZINE
TORONTO

North St., at Delaware Ave.

The
Lenox Hotel
IN BUFFALO

High-Grade Modern Construction. Fire-proof throughout. European plan. Rates $1.50 per day and upward. Room reservations can be telegraphed at our expense

GEORGE DUCHSCHERER
PROPRIETOR

LINDSAY WEDDING

Rev. John W. McMillan and Miss Amy Flavelle.

Rev. John Walker MacMillan, pastor of St. Andrew's Church, Winnipeg, and Miss Amy Cooper Flavelle, second daughter of Mr. J. D. Flavelle, were married Thursday in the Cambridge-st. Methodist Church, Lindsay. The Rev. G. W. Henderson performed the ceremony. Before the service, a quartette, "The Voice that Breathed Over Eden," was sung by Mrs. E. T. Campbell, Mrs. Wm. Dundas, Mr. Wm. Rundle and Mr. C. R. Bishop. The bride wore an exquisite gown of white duchess satin, and carried a shower bouquet of white roses and lilies of the valley. She was attended by her sister, Miss Ethel Flavelle, gowned in white silk crepe de chine, as maid of honor, and by her sister, Miss Edith Flavelle, and Miss Alice Dundas, of Toronto, as bridesmaids. The latter wore pale blue crepe de chine dresses, with court veils and carried pink roses. Mr. Kerr D. MacMillan, B.A., of Princeton University, acted as groomsman. The ushers were Dr. Allan McCullough and Mr. Louis Monypenny, of Toronto; Rev. Peter Sinclair, of Sarnia, and Mr. Aird Flavelle. After the ceremony a reception was held at the house of the bride's parents, Mrs. J. D. Flavelle wearing a soft grey voile dress. The bride's going-away gown was green broadcloth, with white and gold trimmings. Mr. and Mrs. MacMillan will live in Winnipeg.

MR. HILL H ASPROVED IT

Toronto Man Explains How he Gained Thirty Pounds in a Few Weeks. Remarkable Statement.

At 89 Fuller Street, Toronto, lives a man who claims to have proven beyond the shadow of a doubt that Dr. Leonhardt's Anti-Pill is the most wonderful remedy ever introduced. His name is W. A. Hill, and he makes the following statement:

"I was very much run down and had a constant pain in my side, which made life a drag to me. I fully believed my days were numbered but I was induced to try a treatment of Dr. Leonhardt's Anti-Pill and the results were marvellous.

"After a short time I found myself restored to perfect health and strength, which I am thankful to say I have enjoyed ever since.

"I have gained thirty pounds in weight since I commenced to use Anti-Pill."

Mr. Hill's statement is only one of many. No one has ever used Dr. Leonhardt's Anti-Pill without benefit.

Price, 50c. All druggists, or The Wilson-Fyle Co., Limited, Niagara Falls, Ont. Sole agents for Canada 167

Sold in Peterborough by Jas. Lynsh, 168 Hunter st.

WE SELL GOOD RUBBERS

It is a good thing to protect your feet at this season of the year.

Look well to your Rubbers.

All kinds are here. Storm Rubbers, Low Cut, Self-Acting Rubbers.

We have a good pair of Rubbers for every man, woman or child in town.

No Poor Rubbers Found at

J. T. Stenson's

SANTAL-MIDY

Standard remedy for Gleet, Gonorrhoea and Gleetings in 48 hours. Cures Kidney and Bladder Troubles.

Lay in Coal

early; don't postpone until fall. The cold strengthens with the lengthening days, and the Coal consumption may be greater than it was last year. It is therefore advisable to order sufficient to carry you through. We have an excellent quality of Coal at $7.50 per ton. It burns bright and clear but slowly, and is free from dirt and slate, etc.

Peterborough Fuel & Cartage Co. Limited

167 Charlotte-st. 138 Aylmer-st.
Telephones 170, 244, 742.

Support Mr. Borden's Policy of Adequate Protection for our Industries.

Remember — Saturday

Mens' Stiff and Soft Hats

FUR FELT

$3.00 qualities

—FOR—

$2.00 EACH

Fall and Winter Cloth Caps 25c, 50c, 75c each

ALL DAY SATURDAY

Soft Front Shirts

Odd lines $1 and $1.25 qualities for

50 cents each

Barrie's

Manufacturing Furriers.

DIAMOND HALL.

Important

It is very important for you to know that Frost, the Jeweller, can supply you with a Watch or Ring at a moderate cost. We are also opening up some beautiful goods in Silver, China, Bronzes and Rich Cut Glass.

Call in, no trouble to show you.

FROST'S

DIAMOND HALL

The Daily Review.

SATURDAY, OCT. 29, 1904.

AUBURN WOOLLEN MILLS

Mr. Kendry Corrects a Masquerading Shareholder's Misstatements in Mr. Hall's Organ.

While Mr. Kendry was away on his canvas of the back Townships the Stratton-Hall organ took the occasion to attack the Auburn Woollen Mills again on supposed information supplied by an alleged shareholder.

Mr. Kendry being seen on his return says that the prominent shareholder, if he is in reality a shareholder at all, is either singularly ignorant of the concern in which he pretends to be interested or has no regard for the truth as his statements are altogether false.

The plant was not old and the factory ill-equipped in 1896 but had been kept up-to-date as at present day when it stood not fear comparison with any other woollen factory. The sprinkler system, instead of being a new addition was installed fifteen years ago. Not under Sir Wilfrid Laurier and Mr. Fielding.

The statements about the output are also incorrect. It has not been largely or at all increased but increased. Neither is it true that the mill never had as many orders as at present.

Mr. Kendry very naturally and with good cause claims that the alleged prominent gentleman and shareholder of the Auburn Woollen Company, if he has any criticisms to offer should give them manfully over his own signature and not make a cowardly attack in the dark upon this important industry and its manager by means of falsehood. Let him be a man and come out over his own name.

It is rather singular if he is a Conservative as is also alleged, that he should have run off to the Liberal candidate or his organ to make this unfounded attack upon the Conservative candidate. Did he by any chance sign Mr. Hall's nomination paper?

Mr. Kendry points to the position of other woollen mills to show that their want of success is not a question of his management. The following is a partial list:—The Excelsior Mills, Montreal, employing two hundred hands; the Cornwall mill employing two hundred and fifty to three hundred hands; two woollen mills in Carlton Place, two hundred to two hundred and fifty hands; the Hespeler Mill, 400 to 500 hands, the Waterloo Mill, 200 hands. All these and several smaller factories have stopped running. Besides this the Montreal Woollen Mills at Montreal and the Rosamond Woollen Mill at Almonte are working short time and with only part of their machinery.

Why are these mills closed or partly shut down. The answer is plain and simple. The official trade returns show that woollen goods were imported last year to the value of $6,000,000 more than was the case before the present incompetents diminished the protection afforded to this industry. A large portion of the cost of production is wages, so a huge sum was taken from Canadian wage earners including those in Peterborough for the benefit of operatives living outside our Dominion and doing nothing to build it up.

Whether under the mask of a bogus shareholder, or in his own character, it is shameful that Mr. Hall and his organ should thus attack an industry so beneficial to our town, which he asks to represent, adopting this unmanly and unpatriotic course because he finds the manager of the Auburn Woollen Mills enjoys a popularity which will place him at the head of the poll on Nov. 3rd.

A VOTE FOR

BORDEN

AND

KENDRY

IS A VOTE FOR

THE GOOD OLD NATIONAL POLICY

ENTERING UPON FOURTH YEAR

Ladies' Literary Society of St. Peter's T.A.S.

COURSE OF ESSAY READING

Excellent Paper by Miss Marian Carveth on Marion Crawford--Good Programme Rendered--Social Evening on Wednesday.

The Ladies' Literary Association of St. Peter's T.A.S. entered on its fourth years' course of essay reading last evening, and judging by the very large number present, there is an ever increasing interest taken in the work of the Association.

The essay of last evening on "Marion Crawford," was prepared by Miss Marian Carveth in an excellent manner, and was read by her in an equally excellent style. Although the subject chosen was one which presented considerable difficulty, from the very fact of Marion Crawford being a modern author, still the young lady displayed every evidence of deep thought and careful research in the handling of it. As Miss Carveth explained, her paper dwelt but little on the personal career of the author, as information in that line is not easily obtained. However, she dwelt considerably on his different works, particularly on his "Saracinesca Series," bringing out beautifully his ability in descriptive works, his truth to nature, his elegance of language, and his picturesqueness of style, especially in his stories of scenes in Rome. Several of his works were briefly but ably outlined in the essay, the writer giving in her own language her own appreciation of the works under consideration. The paper was thoroughly appreciated by the large audience present, and was in every respect deserving of the words of merit bestowed upon it. It was also an excellent introduction to the reading of the works of Crawford, for those who have not already done so.

During the evening vocal solos were rendered by Miss Genevieve Dunn and Miss Veronica Devlin, both of which were heartily encored, the little ladies responding to their encores in a very graceful manner.

An instrumental duet was ably played by the Misses Tangney.

An essay on "Byron" will be read by Miss K. McGrath on Friday, Nov. 11th.

SOCIAL EVENING.

A social evening for the members will be held in the rooms on Wednesday evening, Nov. 9th. All those attending are requested to present membership tickets, and also to note that the social evenings open at 8 o'clock sharp.

A meeting of the ladies' committee is called for next Friday evening, Nov. 4th, at eight o'clock. It is urgently requested that complete returns, if possible, be made on that date.

HIS LEG WAS BROKEN

Horses Ran Away From Driver and Result Was Compound Fracture of Limb.

Mr. Thomas Byers, 23 George-st., met with a serious accident yesterday afternoon about five o'clock, by which he sustained a bad fracture of his right leg. The unfortunate man is a teamster and had been engaged in drawing gravel. It appears that he was driving out of the gravel pit on the Lakefield road, near the waterworks dam. The road from the pit is very steep, and just as he started down the grade his horses became frightened and ran away. Mr. Byers was thrown out and the heavy waggon passed over his right leg.

Witnesses of the accident hastened to the office of the water station near by, and tried to ring up the ambulance, but the telephone was out of order and refused to work. Eventually, however, Mr. D. Bellegham was notified, and the ambulance was soon on the case. The injured man was conveyed to Nicholls Hospital, where his injuries were attended to by Dr. McClennan.

It was found that Mr. Byers had sustained a compound fracture of his right leg just above the ankle. He was also severely bruised and shaken up. The injury to his leg is serious, and Dr. McClennan does not know yet whether the limb will have to be amputated or not.

Mr. Byers is a married man and has many friends, who will be sorry to hear of his accident, and who will unite in wishing him a speedy recovery.

FARMERS' INSTITUTE MEETINGS

They Will be Held on November 28th & 29th

The regular meetings of the West Peterborough Farmers' Institute will be held on November 28th and 29th in Lakefield Peterborough and North Monaghan. Following are the speakers and subjects:—W. F. Kydd, Simcoe on, "Am I raising the Most Profitable Horse?" "The Dairy Cow; Her Summer Feed and Winter Care;" "Small Fruits; Care of Grape Vines, Peach and Plum Trees." Evening subjects: "A Stitch in Time;" "The Farm House Surroundings." George Whitelaw, Guelph:—"Selection, Breeding and Feeding of Beef Cattle;" "Management of the Flock." Evening, "The Bright Side of Farm Life."

The Services In The Churches On Sunday

ST. JOHN'S (ANGLICAN) CHURCH.—Rev. J. C. Davidson, Rector of Peterborough. 22nd Sunday after Trinity. 8.30 a.m., Holy Communion. 11 a.m. Morning Prayer and Sermon. 3 p.m., Sunday School. 7 p.m., Evensong and Sermon. Seats free in evening and gladly provided at all services. A cordial invitation extended to all.

ST. LUKE THE EVANGELIST (Anglican), East Side—Rev. E. A. Langfeldt, M.A., Rector. 22nd Sunday after Trinity. 9 a.m., Holy Communion. 11 a.m., Morning Prayer and Litany. 3 p.m., Sunday school and Bible class. 7 p.m., Evensong and Sermon. Tuesday, "All Saints Day." Holy Communion 10.30 a.m. Week night service Wednesday at 8.

ALL SAINTS' CHURCH, (Anglican,) corner Rubidge and Sherbrooke-sts.—Rev. W. Major, Rector. 22nd Sunday after Trinity, 11 a.m., Morning Prayer, and Sermon. 3 p.m., Sunday school and Bible class. 7 p.m. Evensong and sermon. All seats free.

ST PETER'S CATHEDRAL.—Masses on Sunday at 8, 9.15 and 10.30 a.m. Vespers and sermon at 7 p.m.

GEORGE-ST. METHODIST CHURCH.—Rev. W. J. Crothers, M.A., D.D., pastor. Services at 11 a.m. and 7 p.m. Sunday School and Bible class at 2.30 p.m. Epworth League Monday evening at 8 p.m. Prayer meeting Wednesday evening 8. Good music, courteous ushers. Strangers cordially welcome.

CHARLOTTE-ST. METHODIST CHURCH—Rev. W. J. Jelliffe, B.C.L., pastor. Services at 11 a.m. and 7 p.m., conducted by the pastor. Sunday School and Bible class 3 p.m. Epworth League on Monday evenings. Prayer meeting on Wednesday at 8 p.m. All are welcome.

ST. ANDREW'S (Presbyterian), corner Rubidge and Brock-sts.—Rev. Jas. G. Potter, B.A., pastor. Sunday 10.30, Morning Prayer. Services at 11 a.m., and 7 p.m. Bible school, 3 p.m. Ladies' Bible Class. Young Men's Club 3.15. Monday, 8 p.m., Christian Endeavor. Tuesday, 8 p.m., Woman's Auxiliary. Wednesday, 8 p.m., prayer service. Seats are all free. Strangers welcome.

ST. PAUL'S (Presbyterian) Rev. E. F. Torrance, D.D., pastor, Rev. J. A. Wilson, B.A., assistant pastor. Services at 11 a.m. conducted by the Rev. Dr. Torrance, and 7 p.m., conducted by the Rev. J. A. Wilson. Sabbath school and Bible classes at 3 p.m. Y.P.S.C.E. on Monday evening at 8 o'clock. Weekly Prayer meeting on Wednesday evening 8 o'clock.

ST. PAUL'S MISSION (Presbyterian)—Cor. Wolfe and Reid-sts. Services at 11 a.m. conducted by Rev. J. A. Wilson, and 7 p.m., conducted by the Rev. Dr. Torrance. Sabbath school and Bible class at 3 p.m. Sacrament of Lord's Supper at ev'g service. Weekly Prayer meeting on Wednesday evening at 8 o'clock.

BAPTIST CHURCH, Murray-st.—Services at 11 a.m. and 7 p.m. Public invited. Sunday School and Adult's Bible Class at 3 p.m. Young People's Union every Monday, at 8 p.m. Regular Congregational Prayer meeting every Wednesday at 8 p.m.

PARK-ST. BAPTIST CHURCH—Pastor, Rev. A. H. Brace. Services at 11 a.m., and 7 p.m., conducted by the pastor. Morning subject, "The Dynamic for the Times." Evening subject, "A Grecian Legend Modernized." Sunday school at 3, with pastor's Bible class. Monday, B.Y.P.U. at 8 p.m., Wednesday, public service at 8 p.m. All seats free. Hymn books provided. Strangers made welcome.

SALVATION ARMY BARRACKS—Simcoe-st. Adjt. Jennings and Mrs. Jennings in command; Capt. Gaire, assistant. Sunday, public services at 11 a.m., 3 and 7 p.m. Bible Class 9.30. Sunday School at 2 o'clock. Week night public meetings on Wednesday, Thursday and Saturday, and Holiness Meeting Friday at 8 p.m. You are invited.

Beauties Must Sleep.

Women who sleep a great deal and comfortably, who are addicted to naps and regard nine hours of wholesome rest as absolutely requisite to their physical well being are the women who defy the frosting hand of time. These are the women whose wrinkles are few and far between and whose eyes remain the brightest and cheeks the rosiest for the longest period after the bloom of youth has fled. No less notable a beauty than Diane de Poitiers, who retained her irresistible loveliness until her seventieth year, recognized the value of sleep as a preventive of wrinkles. Indeed, so fearful was she of losing a moment of perfect rest that, mistrusting the beds of her friends, she carried her own, with its splendid fittings, on all her journeys.

Once in ten days thoroughly wash the carpet broom with hot soapsuds, shake till nearly dry and hang where the straw will dry quickly. Not only will the broom last longer, but it will clean carpets better.

It is claimed that deep breathing decreases the size of the abdomen and also rounds out the flattened chest. Always try this exercise in a well ventilated room.

Have all plumbing painted well with white enamel, not only for sanitary reasons, but to lighten the work of the housekeeper.

A pleasant household deodorizer is made by pouring spirits of lavender over lumps of bicarbonate of soda.

BUSINESS COLLEGE WINS

They Defeat Collegiate Institute Team by 2-0. Yesterday.

In a match that furnished all varieties of Rugby and a great deal of amusement to the spectators, the Peterborough Business College wiped out the 8—0 defeat of last week by trimming the Collegiate Institute at the exhibition grounds by 2 to 0.

It was a very good match, considering the fact that the contestants for the most part are new at the game. The Collegiate boys are considerably lighter than their opponents, but played nice rugby. Burritt at centre half punted nicely. Cahill put up a good game at quarter. The wings were light, but fast. Stortz seemed to be the pick of the bunch, though "Mortie" McGill did some strenuous playing.

The Business College has lots of weight and used it to advantage. Thornton put up a good game and ran and kicked well. O'Brien also did well. Carmichael's tackling was a feature. The wings were for the most part new to the game, but did some nice work. Stone was about the best and did some fine tackling.

The points were scored on rouges from kicks by O'Brien and Thornton, one in each half. The officials, Chris Graham, referee, and H. Walkey, umpire, were satisfactory to all parties.

The teams lined up as follows:—

Business College (2)—Back, Metheral; halves, Thornton, O'Brien, Carmichael; quarter, Kennedy; snap, McIntyre; wings, Downey, Armstrong Stone, Garbutt, McIlmoyle, Henderson.

C.I. (0)—Back, Laing; halves, Burritt, Kennedy, Hall, Greer; quarter, Cahill; snap, Giroux; wings, Stortz, Greer, (Hall), McGill, McKnight, Main, Sheffield.

For Over Sixty Years

An old and well-tried remedy.—Mrs. Winslow's Soothing Syrup has been used for sixty years by millions of mothers for their children while teething, with perfect success. It soothes the child, softens the gums, allays all pain, cures wind colic, and is the best remedy for diarrhoea. Sold by all druggists in every part of the world. Twenty-five cents a bottle. Its value is incalculable. Be sure and ask for Mrs. Winslow's Soothing Syrup, and take no other kind.

THREE-QUARTERS FINISHED

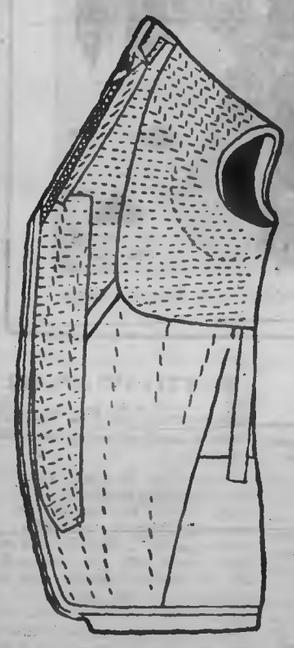

You see Semi-ready at the try on stage!

The worrying has all been done by us.

The suit has been designed for your especial physique, has been cut, has been passed from one unit of experts to another—has been scrupulously and carefully examined for any possible flaws by forepersons at each stage of the making—has been gradually progressed through the various stages until, with the interior parts basted to the outer shell of the fabric and the seams left with outlets, it is seventy-five per cent. complete.

You do not require to be measured—to be bothered imagining how a certain cloth will look when made up—you do not have to be fitted several times before the suit is finished.

You try on Semi-ready before a mirror.

You forejudge the effects of style and color for your personality—then you are aware yourself as to fit before you pay a single penny.

To make assurance doubly sure we return purchase money for any cause.

Semi-ready Tailoring

Cressman's PETERBORO.

IF A CHANCE IS TAKEN WE TAKE IT

In buying our Clothes you take no chances. If there is a chance, we take it—in this way: We say to you, "Take this suit or that suit, just as the fancy or style may please you." We will guarantee it to be right in every detail of construction. If there is a "slip" we are the losers.

Bring back the suit, get a new one, or your money. Do we make it clear? "Truly" we have a great guarantee.

FALL AND WINTER SUITS from $5 to $19.

TULLY, MERRELL & MEREDITH.

Outfitters for Gentlemen and their Sons.

ARE YOU

Grit or Tory?

It needn't make any difference as long as you buy your Candies at Hooper's.

Have you tried the new flavors in G. E's that we have received.

Many different designs in boxes that are prized as souvenirs.

T. H. Hooper

TWO STORES

George and Brock-sts. George, near Charlotte

Nelson & Stapleton

Real Estate Agents

387 Water-st. Phone 325.

Property for sale, purchase or exchange.

MONUMENTS
And all kinds of Cemetery work in superior workmanship, and at lowest prices
COUGHLIN BROS.
HUNTER ST., WEST

THE DAILY REVIEW

LUMBER
and BUILDING MATERIAL of all kinds. Shingles, Scantling, Joists and Bill Stuff. Mouldings, Casings and Base, and all kind of Sash, Doors and Box Shooks.
ALF. McDONALD
Point St. Chas on Mill, Peterborough

VOL. LIII., NO. 101. PETERBOROUGH, ONT., CANADA, MONDAY, OCTOBER 31, 1904 TEN CENTS PER WEEK

Vote for Mr. Borden, a Good Leader. Mr. Kendry, a Good Candidate.

UNION LABEL

PROBABILITIES

Moderate variable winds, with slowly rising temperature. Tuesday — Fine and a little warmer.

Where Else Can You Find Such Values, Except at FAIR'S?

Quality Variety Low Prices

Make the Golden Lion the Leading Suit and Jacket Store of Peterborough.

Never, perhaps, has a Ready-to-Wear Department in town received the popular approval that has this season been given to FAIR'S. The most complete and excellent line of Suits and Ladies', Maids' and Children's Garments ever displayed in Peterborough has been shown in this store this season, and new goods are constantly arriving to keep the stock complete.

EVERY SUIT AND COAT IS OF UNQUESTIONED QUALITY. . .

We confess we never saw such values before. WE URGE you to choose your Fall Wrap now, even though the weather does not seem to demand it. You can never tell when the cold snap is coming; besides it is a delight to a lady to choose while there is such a choosing, while the stock is fresh and complete, and unpicked over.

Robert Fair & Co.

Wanted

TRY LONDON

LONDON is the centre of manufacturing activity in Ontario. If you want skilled help, advertise in the London "Free Press," a

BOARDERS WANTED

TWO GENTLEMEN or married couple can be accommodated at 213 McDonald-st., near Central park. 4509

WANTED

A GOOD GENERAL SERVANT—In small family. Apply to Mrs. A. J. McCLELLAN, 46 Gilmour Street. 3499

ALL INTELLIGENT, RELIABLE PEOPLE

WHO ARE SEEKING an advantageous change, or who are idle and want work, will accomplish their purpose by writing MARSHALL & Co., tea importers, London, Ont. Outfit furnished.

Lost and Found

LOST.

ON FRIDAY EVENING, at Brock's store, on Smith-st., a thoroughbred SCOTCH COLLIE DOG, about nine months old, color light, long shaggy hair, long pointed nose, light breast, light stripe across back of neck, also light spot on end of tail, wore leather strap with brass buckle. Answers to the name of "Gamer." Any person or persons detaining the dog after this notice, will be prosecuted according to law. Return to GEO. ROGERS G.P.R. hotel. 3493-1w45

LOST

ON TUESDAY, THIRTY DOLLARS—3 ten dollar bills. A reward will be given if returned to REVIEW Office or R. A. HAMILTON 416 Aylmer-st. 3499

LOST

ON SATURDAY EVENING last on George-st., between Brock and Charlotte-sts., a LADY'S GOLD WATCH AND CHAIN, owner's name engraved inside of back of watch. Finder will greatly oblige by leaving same at Town Treasurer's office, 19 Simcoe-st. 3498

For Sale or To Rent

FOR SALE

NEARLY NEW SOUVENIR STOVE; also CARPETS AND FURNITURE. P.O. Box 189. 3497

TO LET

TWO LARGE FURNISHED ROOMS to let with or without board. Steam heated near Central Park, 212 McDonald st. 3496

RESIDENCE FOR SALE

ON BURNHAM-ST., (Ashburnham,) Large and commodious. 81 acres of ground, extending to river. Stable, etc. DENNISTOUN PECK KERR & STEVENSON. 4473

FOR SALE

NEARLY NEW SOUVENIR RANGE, six holes, beautifully nickle plated, large oven fine baker, to be sold cheap, apply REVIEW Office. 3410

The Nuptial Knot

Will not be so well tied unless the Wedding Present is had at Sanderson's. Let us suggest some things:

Hawks's Cut Glass in beautiful pieces
Wedding and Gem Rings.
Pearl Jewelry, very appropriate for bride's presents.
Beautiful gold articles of handsome design.
Beautiful Mantle Clocks and Timepieces.
A full line of goods exactly the thing for the season.

SANDERSON
367 George-st

SEE THE LATEST
The Tattoo
or "Must Get Up"
ALARM CLOCK

As the days shorten more reliance for an early awakening must be placed in the faithful Alarm Clock. Our clocks are of the highest quality, and also of the most modern construction—Clocks that we can guarantee TO GO, and that WILL GO. No disappointments with our clocks

Schneider
Jeweller and Optician.

...THE...
BEEHIVE

We have everything a lady wears.

PERHAPS THE
GREATEST BARGAIN
OF THE SEASON

A large wholesale house, finding itself overstocked with Children's Coats, and knowing our capacity to handle large quantities of these goods, asked us to take the lot. We made them an offer which they accepted and we are now able to place these goods on sale at ridiculously low prices. In some styles there are only one or two, so that the first comers will have the richest and widest choice. This sale starts on Monday morning.

We Have About 500 Garments in All

LOT No. 1

In this lot there are about 40 Coats in red and blue, all warmly lined, trimmed with fur. Regular prices, $2.00 and $2.25. Sale price,

$1.68

LOT No. 2

This lot comprises about 26 warm Elder Wool Coats, all Cardinal. Regular price, $1.00. Sale price,

.69

LOT No. 3

This lot comprises about 250 Coats Among them are little black Silk Coats neatly trimmed, and heavy Curly Cloth Coats lined with sateen, several lines of heavy Navy, Brown, Gray and Cardinal Coats. Some are trimmed with silk applique and fur, some with velvet, etc. None of these Coats were priced lower than $3.00, while some of them are worth $3.75, $4.00 and $4.75. This lot is all put in at just one price,

$2.25

We price them at these figures because we want to run them out quickly, as we haven't room for them in the regular stock.

We are showing a superb assortment of Women's Mantles in all the newest and latest cuts.

General

RUGS MADE FROM Your Old Carpets.

Either Ingrain or Brussels any size, at a small cost. Call and see samples at S. W. Lowrey's, 82 Hunter street, Peterborough, or send for circular. CHAPMAN CARPET CLEANING AND RUG MFG WORKS, Chatham, Ont. THOS. F. COLE, Prop. 4477

PORT ARTHUR'S PLIGHT
JAPS CAPTURE TRENCHES

The Russian Stronghold Was in a Blaze During All of One Day.

JAPANESE TAKE FORTIFIED POSITIONS

Mikado's Men Make Successful Night Attack Against the Russians---Kuropatkin Presents a Report---Japan Considers the Progress of the Seige to be Highly Satisfactory---Make Their Third General Attack on Port Arthur.

Che Foo, Oct. 31.—The third general attack on Port Arthur began Oct. 24, according to unimpeachable authority. On October 26 Japanese shells set fire to the only smokeless powder magazine in Port Arthur. Portions of the town caught fire, the conflagration continuing the whole day. On the same day the Japanese captured the Russian trenches on the slope of Rihlung Mountain, also a fortified position protecting the fortress. The Japanese consider the progress of the siege to be highly satisfactory.

Japs Defeat Russians.

Tokio, Oct. 31.—A report from the Manchurian army headquarters received yesterday records a successful night attack against the Russian outpost at Wumingtsun and two unsuccessful counter attacks made by the Russians. The report is as follows:

"On the night of Oct. 28 a small force of the enemy attacked Waitao Mountain, but were immediately repulsed. Oct. 29 at 3 o'clock in the morning, a detachment of infantry was despatched from the centre army against Wumingtsun, located midway between the outposts of both armies. The enemy was surprised and the houses occupied by the enemy were set on fire. Using the place as a base, the enemy made frequent night attacks against our outposts. On the night of Oct. 28 a force of the enemy, of unknown strength, attacked an eminence near Santaokangtsu, but was immediately repulsed."

To Retake Waitao.

Gen. Kuroki's headquarters, Oct. 31.—The Russians attempted at midnight last night to retake Waitao Mountain, which was captured by the Japanese last Thursday. No details of last night's fighting have been received yet. Waitao Mountain has been bombarded frequently since its capture by the Japanese. Its defences were of a semipermanent character, and the trenches were very deep. The Russian losses there were nearly 200. They left 70 dead and wounded on the top of the hill. The number left at the foot is not known, as the Japanese are unable to reach there, owing to the constant fire of the Russians.

Kuropatkin Reports.

St. Petersburg, Oct. 31.—General Kuropatkin has telegraphed as follows, under date of Oct. 29:

"I have received to-day no despatch reporting encounters with the enemy. During a cavalry reconnaissance yesterday after an infantry fight supported by artillery, we occupied the Village of Chiantsianhensan. The enemy has retired from Sindia.

"Oct. 29 our chasseurs, with insignificant losses, retained a village a kilometre west of Chentian against a violent Japanese bombardment."

General Kuropatkin also records other outpost affairs, including the Russian reoccupation of the Village of Tyusin, a short distance south of Luideratung, whence they had been previously expelled by the Japanese, who burned the village.

Fight With Cold Steel.

Mukden, Oct. 31.—The Japanese assumed the offensive on Oct. 27 at Yansintun, half way between Bentsiaputse and Fentiapu, on the Mukden road. The whole day was passed by the artillery in preparation for a bombardment of the Russian positions. Towards evening a whole regiment moved out to capture the hill, on which is a Buddhist temple, south of Yansintun. The temple was held by a Russian battalion with two machine guns. A fierce fight with cold steel strewed the summit of the hill with corpses. The Russians were outnumbered, their machine guns were dismantled, and they were compelled to fall back upon their main positions, carrying with them the barrels of their machine guns. The Russian artillery then swept the hill with such a hail of projectiles that the Japanese were unable to remain there. Heavy losses were inflicted on both sides.

Fought in the Trenches.

Mukden, Oct. 31.—The attack of the Japanese on the Buddhist temple hill, on Oct. 27, led to sharp fighting. The Japanese artillery played on the position from early in the morning, rendering the trenches untenable, shells and shrapnel sweeping everything and demolishing all the shelters. Two machine guns with the battalion defending the hill were smashed and disabled, but the defenders carried off the remains of the guns when they were forced to retire.

The Japanese infantry attack under cover of the bombardment was made in class order. There was desperate hand-to-hand fighting in the trenches, followed by a counter attack with the bayonet. The Japanese finally gained the hill, but were unable to hold it in the face of the deadly Russian artillery fire.

Final Moves Now.

St. Petersburg, Oct. 31.—The military situation has not yet developed anything of great importance, though the fight at the Buddhist temple hill, on Oct. 27, appears to have been decidedly a heavy engagement. It probably indicates that final moves on both sides are now occurring, preparatory to another long and serious battle. Viceroy Alexieff is now on the way to St. Petersburg. The nature of his reception here is the food for much speculation. Some of his friends still cling to the idea that he will be made Chancellor of the Empire, with his residence in the Winter Palace, where, it is said a suite of apartments has already been prepared for him. On the other hand, many declare that his political career is practically over, and that his reception at St. Petersburg, while officially cordial, will mark the end of his political ascendancy. It is even rumored that the old Viceroyalty of the Caucasus will be revived for his especial benefit, which would constitute a complimentary and comfortable sort of exile.

ELECTORS
REMEMBER
THE
DOMINION
BALLOT
IS
ABSOLUTELY
SECRET.

DR. J. D. BAGSHAW
(Successor to Dr. Neill)
GRADUATE OF CHICAGO COLLEGE OF Dental Surgery; also of Royal College of Dental Surgery, Toronto. Office—Corner of Hunter and George sts., over MacDonald's drug store. Phone No. 71, or after hours phone No. 163. 4197

Congressman Is Interfering.

Detroit, Oct. 31.—Congressman Lucking has interested himself in Edward Slaughter, condemned to be hanged at Sandwich Dec. 22. Rev. Mr. Powel, pastor of the Second Baptist Church of Detroit, headed a delegation to whom Mr. Lucking agreed to do all in his power for the young man, who is an American subject, having been in Canada only four hours when he killed Farmer Rudden. Lucking has seen R. F. Sutherland, K.C., M.P., Windsor, and came to an understanding as to procedure.

Rosemount Safe.

Port Dalhousie, Oct. 31.—The steamer Rosemount and barges have arrived in the Welland Canal. The Rosemount was reported lost on the upper lakes.

Died Suddenly.

Montreal, Oct. 31.—Jeremi de Carl, M.P.P. for Hochelaga, died suddenly at his home at Notre Dame de Grace last night.

The Great World's Fair

Closes Dec. 1st. No one who wishes to be up to date, can afford to miss seeing it, where are gathered together the best of the world's Exhibits. Make up a congenial party and consult Mr. W. Burness, City Ticket Agent of the Grand Trunk, who will obtain accommodation for you, at Hotel or Boarding house. He will also give you, free, a copy of the handsomest 48 page Folder ever issued, arrange your sleeping car tickets, etc. Twice daily you can go through without any change, in luxurious cars. 4d

THE STORE THAT NEVER DISAPPOINTS

In the Dress Goods Dept.

You will find every fabric for the new tailored suit. In point of newness and variety all the high class stuffs are as correct and representative as you would expect to meet in the larger centres. Bought in the factories where the goods are made, means lowered prices. Values in this dept. were never as good as to-day.

Some of our Special Lines

58 inch Broadcloths, of exceptional finish, $1.50 per yard.
48 inch Satin Amazons, special finish, $1.00 per yd.
50 inch Cheviot Suitings, special finish, $1.00 per yard.
New Panama Cloths, very special, at 50c, 75c and $1.00 per yard.
Dainty new Tweed mixtures, 50c and 75c.

Our Dressmaking Dept. is at your service.

Cressman

TURBULENT SPANISH DEPUTIES.

Some of Them Throw Inkstands in the Melee.

Madrid, Oct. 31.—Prolonged and tumultuous scenes have occurred in the Chamber of Deputies during the course of debate on proposals for the prosecution of certain deputies. The disorders consequent on the opposition's obstructive tactics compelled a suspension of Saturday's sitting and the appointment of a secret committee to give judgment concerning insults exchanged during the debate.

The sitting was subsequently resumed. The opposition repeatedly demanded roll calls on votes and the proceedings were heated and disorderly. The president, being threatened with personal violence, had to be protected by the clerks and attendants. The crucifix behind the president's chair was overturned by blows of sticks; all the writing material on adjacent desks was swept to the floor, and ink stands were flung at the vice-president.

Premier Maura was present on the ministerial bench from 7 o'clock in the evening, declaring he would not leave till the sitting adjourned, which did not occur till late last evening.

It is reported that the Premier will suspend the sittings and ask the Chamber for a vote of confidence.

Keep both hands on the full dinner pail or the Grit grafters will steal it from you.

A Handsome Souvenir

From the presses of the Review has just been issued a beautiful souvenir of the lift lock, pages 9x12, with handsome cover. Large plates of the scene at the lift lock on the Opening Day, the lock seen from the upper and lower reaches, from the west side, of one of the gigantic lifting rams, the mechanism of the chamber gates, etc., and a concise description of the building and operation of the lift lock. Price, in a card wrapper for mailing, 25c. To be had at A. H. Stratton & Co's, the Imperial Book Co. and at the Review stationery.

DIED.

CARPENTER—On Oct. 30th, Harold C. second son of Mr. and Mrs. Geo. Carpenter, aged 7 years, 7 months. The funeral took place from St. Joseph's Hospital, on Sunday, Oct. 30th, to Little Lake Cemetery.

JOHN MITCHELL CAN'T SAVE THEM.

Union Miners Work For Themselves—Leaders Honored By Celebration.

Scranton, Pa., Oct. 31.—"Mitchell Day," set apart as a day of celebration by the anthracite miners of Pennsylvania, in honor of John Mitchell, president of the United Mine Workers of America, who was mainly responsible for the success of the strikes of 1900 and 1902, was generally observed throughout the hard coal region Saturday. President Mitchell, addressing the miners at Mahanoy City, said in part:

Miners here and elsewhere, I presume, justify their failure to pay dues under the plea that the advance in wages has been counter-balanced by the increase in the cost of living. That is a fallacious argument. Reports show that the cost of existence has increased sixteen per cent. in the past four years, while your wages have risen to 30 to 35 per cent. over and above what you received prior to that 1900 strike.

"Trade unionism, like every other movement, will either go forward or backward. So it will be with wages in the hard coal mines. They will either go up or go down; and John Mitchell can't save you unless you put forth an effort to save yourselves.

"Nineteen hundred and six will soon roll around, and what are you going to do? If you are not organized it won't work for you. I am not satisfied with conditions here. The hours are too long and the wages are 26 per cent. lower than they are in the bituminous field, where the workday is an hour shorter."

CHURCH FIGHT GOES ON.

Much Bitterness Aroused Over Evictions of Free Kirkers.

London, Oct. 31.—The Scotch Free Church, having won its case in the Court of Sessions, the judges deciding that the judgment of the House of Lords must be applied, has commenced to take action thereon. Much bitterness has already been aroused, and the police have been called in to suppress disturbances arising out of the eviction of United Free Church men from churches.

The entrances to churches which have been locked have been forced, and the locks have been removed and replaced. Saturday witnessed the eviction of United Free Church men from New College, Edinburgh, where they refused to use three rooms. Principal Rainy, in saying farewell at a meeting, said it was often a good thing for churches to be cast into the wilderness.

The Scottish Liberal Association, in order to avoid embarrassing the United Free Church men in the inevitable application to Parliament, has withdrawn its resolution in favor of disestablishment. Parliamentary action is regarded as certain, but it is feared that there will be trouble, disorder and civil strife before Parliament meets.

The inefficiency of the offer of mediation made by the Archbishop of Canterbury is regretted more deeply than ever.

Monkey Brand Soap removes all stains, rust, dirt or tarnish—but won't scratch dishes.

Morning, Noon and Night

you can get a train from any point East or West over the

Lake Shore

& MICHIGAN SOUTHERN RAILWAY

...TO THE...

St. Louis Exposition.

Double Track—Superb Equipment
Fast Time—Ideal Service.

For book of particulars, address,

J. W. DALY, G. E. A., Buffalo, N. Y.

Seven to One

That is about the ratio. About seven times as many persons are injured as die from all causes yearly.

Accidents are a more prolific cause of death than any disease except lung diseases.

Twice as many people are accidently killed as die of old age. Does it not seem reasonable to you as a business man that it would be to your interest to carry an accident policy?

YOU are subject to over two hundred diseases, and liable to accidents without number.

Official figures prove that One Man in Five carrying an Accident and Sickness Policy makes a claim for ndemnity each year.

YOU have no guarantee that you will not be the One Man who will be disabled this year.

The DOMINION of CANADA

GUARANTEE AND ACCIDENT INSURANCE CO.

It is the oldest Canadian Accident Insurance Company and has stood the test of years.

Its affairs are managed by Canadian business men of highest standing.

It is Canada's strongest and most reliable Company.

THIS COMPANY ISSUES THE MOST UP-TO-DATE ACCIDENT AND DISEASE POLICIES FOR

PROFESSIONAL AND BUSINESS MEN

W. H. HILL

Manager Central Ontario. Office 159 Hunter-st.

VEHICLES FOR SALE

Two Second-Hand Phaetons

And a number of Second-Hand Buggies for Sale at Reasonable Prices

...NEW BUGGIES...

Rubber tired and otherwise First-class in every respect. One runabou a capital vehicle Horse-shoeing and repairing.

Ben Yelland

175 Murray-st Opp Drill Shed

HAVE YOU SEEN?

The New Edition of the

FAMOUS STODDARD LECTURES

offered here for a Short Time Only by our Salesmen at

WHOLESALE RATES

Balch Bros. Co., Boston.

Waterproof Covers

AND

Clothing

We manufacture and have all kinds in stock. Protect your horses and yourself and your goods by buying TURNER'S CELEBRATED WATERPROOF GOODS.

Note the address.

J. J. TURNER & SONS

Cor. George, King and Water sts. Peterborough, Ont.

ENTS and BOYS to rent for business. Telephone day or night.

CANADIAN PACIFIC RAILWAY

EAST	ARRIVE	DEPART
Norwood, Havelock, Ottawa, Montreal	6.10 p. m.	11.25 a. m
Indian River, Norwood, Havelock	7.13 a. m.	7.35 p. m
Norwood Havelock, Kingston, Ottawa, Montreal, Portland, Boston	6.10 a. m.	12.25 a. m.
WEST		
Toronto, London, Detroit, Chicago	11.25 a. m.	6.10 a. m
Toronto and intermediate	7.35 p. m.	7.13 a. m.
Toronto, London, Detroit, Chicago	12.25 a. m.	6.10 p. m
Toronto, North Bay, Port Arthur, Northwest	11.25 a. m.	6.10 p. m

GRAND TRUNK RAILWAY SYSTEM

RAILWAY TIME TABLE

	Arrive	Depart
Lindsay, Orillia, Midland, Gravenhurst, North Bay Stouffville and Toronto	11.45 am 9.00 pm	5.35 pm 8.20 am
Port Hope, Toronto, London Detroit, Chicago & West Niagara Falls, Buffalo, Cobourg, Montreal and East	8.20 am 5.35 pm	11.45 am 9.05 pm
Toronto, Lindsay, Stoufville Uxbridge and Markham	10.35 pm	.20 am
Lindsay Local	8.15 am	3.00 pm
Hastings, Campbellford, Madoc, Belleville, Kingston Montreal and East	8.10 am 5.40 pm	8.30 am 2.00 pm
Lakefield	10.00 am 5.00 pm	8.10 am 12.05 pm

THE CORPORATION OFFICERS

Geo M Rogers, Esq., Mayor.
S S Armstrong, Clerk.
Peter Brennan-Combe, Treasurer
E H D Hall, Town Solicitor.
D W Dumble, K C, Police Magistrate
Geo L Reazet, Chief of Police.
T A S Hay, C. E., Town Engineer
W J Green, Tax Collector.
Dr. Popham, Medical Health Officer.
W F Miller, Relief Officer.
Thos Rutherford, Chief of the Fire Brigade

TOWN COUNCIL

Geo M. Rogers, Esq., Mayor; Aldermen—Messrs. R F Williams, Henry Best, Frank Adams, Jos Batten, Wm Scott, Henry Rush Wm Johnston, Robt Clinkunbe, Jas Edgcumb Robt Hicks, E F Moore M A Morrison

The Daily Review

Is for sale each evening at the following places:—

Brannd's Grocery, 111 Park street.

Gohean's Grocery, 209 Rubidge street.

Green Bros.' Grocery, 326 Charlotte street.

Manion's Grocery, corner Mark and Elizabeth streets, Ashburnham.

Edgcumbe's Grocery, corner Antrim and George street.

"Keep both hands on the Union Jack."

OUR LEADER

Mr. R. L. BORDEN,

Canada's Next Premier

Our Candidates

JAMES KENDRY
West Peterborough.

JOHN A. SEXSMITH
East Peterborough

COL. H. A. WARD
Durham.

COL. SAM HUGHES
Victoria-Haliburton.

E. R. ARMOUR
West Northumberland.

ED. COCHRANE
East Northumberland

Polling Day

Thursday, Nov. 3rd.

Vote for a Government Owned Railway, not for a Railway Owned Government.

GOD SAVE THE KING.

The Daily Review.

MONDAY, OCT. 31, 1904.

THE PACIFIC AND PORTLAND R.R.

The Grand Trunk Pacific and Portland Railway is a monstrosity that has been forced upon the country without the slightest necessity for any such sacrifice of our Canadian ports. In their application for a charter in order to get access to the rich traffic of the Northwest, Messrs. Cox and Hays made the offer that the Grand Trunk would bind itself to carry all freights which thus originated to our own and not to foreign ports. Sir Wilfrid Laurier, after keeping this offer hidden away in his desk and falsely assuring the House that he had not received it, for some reason or other rejected it and did not embody it in his agreement with his friends the grafters. There is not a single scratch of the pen to bind the Grand Trunk to give any preference to Canadian ports, and it is perfectly free to carry all the freights which it may receive at its lake ports or at North Bay, at Montreal or Quebec, to its terminus at Portland, Maine, which it has done much to build up. Neither is the subsidiary company, the G.T.P., really bound not to do the same. There is not the slightest penalty can be inflicted if it chooses to despatch every car load over the Grand Trunk to Portland. All there is in this connection is a mere expression of intention to send freight to Canadian ports when the shippers do not name another destination. Everybody knows that the railway people can in most cases influence the shipper in his choice of a route. And there is not the slightest security that even unrouted freight will not be sent the same way. The Opposition pressed that a binding stipulation should be made in favor of our ports, but Sir Wilfrid and his colleagues flatly refused, though, as we have seen the first proposal made the offer of such a condition. It was maintained that the expressed intention without any penalty for default was quite sufficient, and that we might trust to it. The third reading was hardly passed before the amount of trust that could be placed in these railway men giving fair play to Canada was very plainly shown. Mr. Hays, the same gentleman whom we are to trust to send traffic to Canadian ports in preference to his terminus in Maine, went out of his way to import his engineering and surveying staff from the United States, deliberately passing over well qualified Canadian engineers and surveyors, this wrong being accompanied by insulting reflection on their professional capacity. And we are to trust the man who could do this when he had just received such a boon from the Parliament of Canada, to take action against his own terminus in order to serve Canadian interests.

COMM NT

Adequate protection does not mean the Fielding plan of protection in spots.

See that the Ross-Laurier machine men do not get their hands on the ballot boxes.

All the independent journals like the independent electors condemn Sir Wilfrid Laurier's railway scheme.

The Examiner thinks that the Doukhobors, to whose importation Mr. Kendry objects, will give work to the Auburn Woollen Mills. As these peculiar people object to clothing derived from animals, and the women seem to object to clothing of any kind, they would not be very valuable customers for a woollen factory.

It is argued by the Globe that the Laurier railway scheme affords the maximum of benefit with the minimum of cost. Which part of the scheme, the profitable Western section, which we are to finance for private owners, or the unremunerative Eastern section which we are to build at our own cost and retain as a burden?

Perhaps one of the meanest of the Liberal leaders is Sir Fed. Borden. He keeps hidden in a pigeon hole Lord Dundonald's official report on the militia so that he may misrepresent its contents. And now he has given out a confidential report by the general that he hopes may be twisted to his disparagment in Ottawa. His only use for a militia force is to make political capital.

It is stated truly enough by the Globe that:—

"Funds are needed for meeting the necessary and legitimate expenses of an election campaign. A great deal of money is needed for registration work, campaign literature, hall rents, advertising, platform expenses, and other legitimate purposes."

Yet a short time ago the Globe and its imitators were shouting "corruption," because the Conservatives were doling out sums of $500 for legitimate expenses in different constituencies.

Mr. Kendry is attacked for paying especial attention in the House to the woollen industry. He has under his charge the management of one of the most important industries in Peterborough; to him are confided the interests of the Peterborough shareholders, and he is responsible for the well-being of the large number of wage earners employed in the mill. That he has been true to his duty as trustee in this respect is not reason for animadversion, but it is a proof that the electors may safely trust in his hands their public interests.

Under Liberal rule the sun has risen in the morning and set in the evening.

Under Liberal rule organized official corruption has made our country a by word.

Under Liberal rule factories have been closed by crushing outside competition.

Under Liberal rule the grafters have flourished.

Under Liberal rule Cabinet Ministers have become millionaires.

Under Liberal rule enormous imports have taken wages from Canadians.

Under Liberal rule there has been seed time and harvest.

It is now admitted by the Globe that the cost of the G.T.P. for rental and interest relinquished is $20,000,000, which is an underestimate. It goes on to argue that $14,000,000 invested now at compound interest would meet this sum. If we borrow this amount in order to invest it, we will have to pay the interest, so it comes to just the same thing. The real amount, according to the Globe, is $28,000,000, and adding $6,500,000 for the three years, during which the company need not pay rent unless it likes, the cost is $28,000,000. This is in addition to the $71,000,000 for the construction of the Eastern Division and the $31,000,000 guarantee for the Western Division.

An excuse is put forward in defence of Mr. Hall's lavish promises of public works, that it is quite right for a member to do all he can for his constituency. That is not the point, for Mr. Hall does not confine himself to promises of doing his duty. He says almost in so many words:—"If you elect me the Government will give you all sorts of public works; if you elect Mr. Kendry they will not give them to you." This is sheer bribery, as much as the offer of a $5 bill to an elector. It is also an admission of the dishonesty and corruption of the Laurier Ministry, a confession that they are dishonest trustees of the people's money entrusted to them, using it corruptly to reward supporters, while refusing to opponents their rightful share of their own funds. In ordinary business his would be a penitentiary matter. Mr. Hall is also premature in assuming that Sir Wilfrid Laurier will be in power after November 3rd.

SIR F. BORDEN'S COLONELS

How the Militia is Run For Party, Not For Efficiency.

There are a number of officers under Col. Otter known for their crooked work, and chiefly identified as schemers and wire-pullers without any military capacity whatever, who are still retained in the service, although over the age limit, while excellent men like Colonel A. H. Moore, of Hamilton, without a mark against their records are discharged. Grafters, wire-pullers, defamers, perjurers, supplanters and cowards are retained, while such men as Lieut.-Colonels J. H. Taylor, Irwin, H. R. Smith, N. F. Paterson, I. Dedamers and A. H. Moore are relegated to the reserve of officers as being past the age limit. That arch wire-puller, Mason, who was born without the permission of humanity, August 15, 1843, is retained in the service after the time limit and Colonel Moore, a quiet Roman Catholic gentleman, with a clean record and incapable of the tricks of the grafter, is discharged.—Dundas Banner, Liberal.

Where can I get some of Holloway's Corn Cure? I was entirely cured of my corns by this remedy, and I wish some more of it for my friends. So writes Ma.

LAURIER'S WOBBLING

His Vacillating Tariff Policy—Anything to Suit His Own Interests.

Wilfrid Laurier, we know, has been practically everything that it is possible for a man to be with reference to the tariff. He began his political life as a protectionist. Referring to his first speech in the Quebec Legislature, in 1871, Mr. William, in his valuable and fascinating book, "The Life of Sir Wilfrid Laurier," says: "That he then inclined to protectionism cannot be doubted. Others of his earlier speeches contain very direct declarations in favor of temporary protection for the needful industries of a new country." In the Dominion House in 1876 we find him declaring that if he were in England he would avow free trade; but as a Canadian he had to conclude that we required a measure of protection. The limit of his protection then was 17 1-2 per cent. Anything over 17 1-2 per cent then was wrong. In 1887 we find him declaring that the time was not ripe for commercial union with the United States; but that the time was ripe to abolish retaliation against the United States and to hold out our hands to the people of that country and show them that we are brothers. Next we find him the champion of unrestricted reciprocity with the United States. In 1893, the Liberal party, of which he was the leader, at a national convention denounced protection as radically unsound in principle and unjust to the masses of the people. Whatever may be said, there can be no doubt that his in 1893 and 1896 the policy of the Liberal party as presented to the people and as interpreted by many of the leading speakers, was a policy of free trade as opposed to protection. The easterners, we were told in Ontario, were free traders by nature and traditions. The westerners were crying aloud for relief from the insufferable burden of taxation imposed by National Policy. If words have any meaning Sir Wilfrid Laurier declared unmistakably for free trade as they have it in England and his words were repeated and echoed throughout the country. The Conservatives naturally took advantage of the situation to spread alarm among the manufacturers. The Liberals scented the danger and affrence began to trim sails. And so we find Laurier in a letter to George H. Bertram of Toronto, declaring that absolute free trade was not the policy of the Liberal party. The Liberal party, he said, recognised the superiority of free trade as an abstract principle, but the fiscal policy best adapted to Canada was a revenue tariff. — Woodstock Express, Independent.

POOR PETERBOROUGH

Poor forsaken Peterborough!
Have you been asleep,
Or what is the matter?
Hear your children weep.
The matter, sir, is this—
Our lift lock is gone.
Lory gave it to Toronto,
Now it sits on the Don.
Why he stole our idol
Even the Grits cannot tell,
Though they think he was in
League with Sandy Calverwell.
Because Sandy is with Aylesworth
In the village to the south,
Promoting Laurier's monster,
Minus a tail but with a double mouth.

THE PETERBOROUGHS

How the East and West Ridings Have Gone Since Confederation.

The following is the political history of the Ridings of East and West Peterborough since Confederation, and the majority obtained by the successful candidate in each case.

In view of the election next week, it is advisable to cut the subjoined records out for future reference.

PETERBOROUGH, WEST.

In 1867, Perry, Cons., elected by 29 majority.

In 1872, J. Bertram, Lib., elected by 40 majority, and in 1874, by 91 majority.

In 1878, G. Hilliard, Cons., elected by 197 majority, and in 1882, by 160 majority.

In 1887, Jas. Stevenson, Cons., elected by 16 majority.

In 1891, James Stevenson, Cons., elected by 232 majority.

In 1896 James Kendry, Cons., was elected by 319 majority over Richard Hall, Lib., and by 1,263 majority over R. C. Newman, Ind.

In 1900, James Kendry, Cons., was elected by 351 majority over J. H. McClellan, Lib.

PETERBOROUGH, EAST.

In 1867, Grover, Cons, elected by 312 majority, and in 1872 by 52 majority.

In 1874, J. Hall, Lib., elected by 115 majority.

In 1878, John Burnham, Cons., elected by 26 majority, and in 1882, by 657 majority.

In 1887, John Lang, Lib., elected by 109 majority.

In 1891, John Burnham, Cons., elected by 29 majority.

In 1896, John Lang, Lib., was elected by 615 majority over John Burnham Cons.

In 1900, John Lang, Lib., was elected by 174 majority over J. A. Sexsmith, Cons.

Public Ownership Means

1—Prompt construction. To Edmonton in four years or less.

2—Canadian engineers, contractors and employees.

3—Low railway rates, ample car supply and quick delivery.

4—Increased income for the settler, with resulting effect upon business, immigration, and the welfare of the people.

5—A great victory over the enslaving influence of corporation politics.

TWO-FACED LEADERS

How the Liberals Deceived the People—Standing in With Both.

In a campaign speech Col. Sam Hughes, the Conservative candidate for Victoria and Haliburton, gave the following telling description of a Liberal trick to obtain office, a dishonest device which is now being repeated:

"Col. Hughes then dealt with the tariff promises that the Liberals had made before they got into power. 'They are in power to-day,' said he, 'because they deceived the people. They declared to the farmers their adherence to Free Trade, and at the same time sent letters out to the manufacturers, assuring them that the protection they then enjoyed would be maintained. Mr. Geo. Bertram, well known to many of you, was one of the men who carried these letters. In their efforts to please both farmers and manufacturers they were like the boatmen in a storm on the lake, who cried, 'Good Lord! good deil!' and when asked why he prayed to both, said he was not quite sure which of them would get him if the boat sank, so he tried to stand in with both.'"

For Over Sixty Years

An old and well-tried remedy.—Mrs. Winslow's Soothing Syrup has been used for sixty years by millions of mothers for their children while teething, with perfect success. It soothes the child, softens the gums, allays all pain, cures wind colic, and is the best remedy for diarrhoea. Sold by all druggists in every part of the world. Twenty-five cents a bottle. Its value is incalculable. Be sure and ask for Mrs. Winslow's Soothing Syrup, and take no other kind.

Monkey Brand long means copper like gold, tin like silver, crockery like marble, and windows like crystal.

HOW JUSTICE WAS SERVED

Police Magistrate Dumble Had to Deal With Several Cases.

Four cases were heard by Police Police Magistrate Dumble in Court this morning.

As usual there was a rag among the number. This particular specimen of the wandering profession hails from Port Hope and calls himself Wm Burke. He was arrested on Friday and allowed to go on Saturday as he said he would go to work. He, however, failed to keep his promise. The Magistrate discharged him and ordered him to get out of town as quickly as possible.

Frank Weir, a farmer, was charged with allowing his cows to run at large in the town of Peterborough contrary to the by-law. This was enlarged until Wednesday morning, when further evidence will be heard.

James Innis was charged with neglecting to send his child to school. He said that his boy has been ill but is now attending school. This case was also enlarged for a week.

The Baby's Troubles

The greatest suffering of childhood is caused by eczema, scalp head, tion or eruption. Because of its extraordinary soothing, healing power, Dr. Chase's Ointment is of inestimable value in the home where there are small children. No mother who has learned the secret of ways in which Dr. Chase's Ointment can be used, would think of being without it in the house.

MR. SEXSMITH'S MEETINGS

Monday, Oct. 31, Haultain school house at 8 o'clock; Stone's school house, Burleigh, at 7.30 o'clock.

Wednesday, Nov. 2—Douro school house, No. 2, near Nassau, at 7.30 p.m.

All the gatherings will begin at 7.30 sharp.

CHURCH MAKES GREAT PROGRESS

Continued from page 4.

but since the operation of a radial railway, and the concentration of the McKenzie & Mann railway interests there the town had gone ahead very rapidly. This had also been the case with Fort William, which had become a very important lake port, and was noted for its huge grain elevators.

THE NEW BISHOP.

Bishop O'Connor stated that it had not yet been officially announced as to who would have charge of the new diocese. In a case of this kind, three names were always sent to Rome, where the selection was made. Rev. Father Scollard had been stationed at North Bay for eight years, and was thoroughly acquainted with the country. Should he be chosen, the fact that he was formerly connected with St. Peter's would be all the more pleasing and likewise an encouragement to other priests situated as he was formerly. Peterborough diocese was formed in 1882, the four counties previously referred to being separated from Kingston, and what now constitutes a part of New Ontario was known as the Vicarate of Northern Canada. The Right Rev. Bishop Jamot, then Bishop Apostolic first had charge of the Diocese. He was succeeded in 1887 by Right Rev. Bishop Dowling who, after two years, was transferred to Hamilton, and since 1889 His Lordship, Bishop O'Connor has had charge. During the past fifteen years he states that there has been great progress in the northern part of the diocese. This has been attendant upon the construction and operation of the Canadian Pacific Railway. Since then there have been something like fifty churches erected in the northern part of the diocese, and this certainly points to great activity and progressiveness on the part of those who have been identified with the work. It is His Lordship's intention to prepare a history of the diocese which will be of interest in view of the proposed division.

The present diocese of Peterborough is by far the largest in Ontario, being over 1,100 miles in extent. Some 300 miles will be cut off by the division,

The Sultana Heater...

A Stove With a Record.

The finest Heater in the market. Duplex grate and shaking grate. A most convenient device.

Large steel oven. Perfect bakers. The only heater with a sheet steel oven. Fire pot easily removed for repair. Double heater and self feeder.

This heater recommends itself, and all who use it recommend it highly.

Adamson & Dobbin

162 Simcoe-st.

3 doors west of George-st.

The Daily Review.

MONDAY, OCT. 31, 1904.

SEPARATION BY TRANSITION.

Premier Combes, Project Provides Indemnity to Clergy For 4 Years.

Paris, Oct. 31.—Premier Combes Saturday presented the Government's project for the separation of church and State to the committee of the Chamber of Deputies having charge of the subject. Some of the chief features of the Government's bill are:

Instead of making an outright separation, M. Combes provides for a period of transition with the view of the organization of new church conditions and allows the clergy an indemnity of 400 francs for four years following the separation, in order to permit of their making new arrangements for the private support of the churches. A system of pensions is provided for the dignitaries of the church, according to age and position; provision is made against public and religious manifestations on the streets and highways; the general supervision of cults is retained; the French Embassy to the Vatican is suppressed, and there are many detailed provisions for carrying out the new regime.

Mr. Morley in Toronto.

Toronto, Oct. 31.—Right Hon. John Morley, M.P., arrived in the city Saturday night by the 7.30 train from Montreal and proceeded at once to The Grange, where he at once became the lion of a brilliant dinner party assembled by Dr. Goldwin Smith, in his honor. Mr. Morley spent a quiet Sunday with Dr. Smith. To-day will be his busy day with speeches and receiving degree of LL. D.

Newfoundland Elections.

St. John's, Nfld., Oct. 31.—The Legislative general election will be held to-day. The campaign closed last night. It is the prevailing impression that the Government will win, though by a smaller majority than four years ago. The struggle has been the fiercest in the political history of Newfoundland.

Thorough in Action

ON THE DIGESTIVE AND EXCRETORY SYSTEMS.

Dr. Chase's Kidney-Liver Pills

ARE LASTINGLY BENEFICIAL—REMOVING THE CAUSE OF DISEASE.

The symptoms of dyspepsia, biliousness, liver complaint, kidney disease and rheumatism point to the presence of poisonous matter in the system.

The first thing Dr. Chase's Kidney-Liver Pills do is to thoroughly cleanse the system of this waste matter by causing free action of the kidneys, liver and bowels.

This result is not brought about in a harsh and irritating way, but is naturally and thoroughly accomplished.

The flow of bile from the liver aids digestion and ensures continued regular action of the bowels; the free action of the kidneys removes the uric acid, which would otherwise cause rheumatism or stone in the bladder.

Digestion, assimilation and the removal of waste matter are carried out without pain or discomfort and there is no foothold for contagious or other diseases.

There is no other preparation possessing this unique and combined action, and none which can possibly reach such complicated diseases as Dr Chase's Kidney-Liver Pills.

Mr. C. F. Immel, shoemaker, Western Hill, St. Catharines, Ont. writes: "I have used Dr. Chase's Kidney-Liver Pills regularly for some time and consider that they are unsurpassed for torpid Liver, defective circulation, indigestion, headache and constipation, as these were my troubles. I used many remedies but got no relief until I tried Dr. Chase's Kidney-Liver Pills, and a few boxes of this preparation have entirely cured me. I am not in the habit of endorsing any medicine, but in this case I cannot speak too highly in praise of Dr. Chase's Pills for what they have done for me."

Dr. Chase's Kidney-Liver Pills, one pill a dose, 25 cents a box, at all dealers, or Edmanson, Bates & Co., Toronto. The portrait and signature of Dr. A. W. Chase, the famous receipt book author, are on every box. 8

INVESTIGATION BEGUN

North Sea Inquiry Has Begun At Vigo in Spain.

British and Russian Naval Commanders Confer in a Formal Manner—Rojestvensky Hasn't Resigned As Reported On Saturday—British Yacht and Five Warships Watching the Russian Vessels—Rojestvensky Remains in Vigo.

Vigo, Spain, Oct. 31.—The international investigation here of the North Sea incident has begun. The British cruiser Lancaster, which was here for some time, Saturday departed in the evening, after the commander had conferred with Vice-Admiral Rojestvensky on board the Russian flagship Kniaff Souvaroff, returned yesterday and there was another conference between the British and the Russian naval commanders on board the flagship of the latter.

Later in the day Admiral Rojestvensky went on board the Lancaster to return the visit of the British admiral.

Subsequently the Lancaster sailed for Villa Gracia, where it is supposed the British Channel fleet was assembled.

Rojestvensky Hasn't Resigned.

Enquiries here fail to obtain the slightest confirmation of the report published that Vice-Admiral Rojestvensky had requested Emperor Nicholas to relieve him of his command. The Russian Consul-General here said to the Associated Press that he was not aware that there was any question of replacing the admiral, and that he did not believe such a proposition had ever been raised.

The admiral was interviewed later in the day and said that he could say nothing at present about the North Sea enquiry at Vigo. The battleships and cruisers, he said, were now at Tangier, and the remainder of his fleet would stay at Vigo until further orders from St. Petersburg. In conclusion, the admiral reasserted the absolute truth of his version of the trawler incident

To Remain At Vigo.

The Spanish Foreign Office has given out a statement to the effect that Russia has asked Spain's permission for the ships of Admiral Rojestvensky's squadron to remain in Vigo until the investigation of the North Sea affair shall have been concluded. Spain, according to the official statement, consulted the representatives of the several powers, who gave their approval. The authorization, however, applies only to Russian vessels now at Vigo.

The British yacht Ventura is in this port, and appears to be watching the movements of the Russian squadron.

The Russian admiral and subordinate officers of the Baltic squadron receive ovations whenever they come ashore.

There are five British warships off Vigo, evidently keeping an eye on the Russian vessels here.

Sharp Watch On Russians.

London, Oct. 31.—The feverish activity in naval preparation, which characterized last week, has abated, but naval reports show that British war vessels are so disposed as to keep a sharp watch on all movements along the proposed route of the Russian Pacific squadron, including the Canary Islands, where the Russians have prepared elaborate arrangements for coaling from German steamers.

Admiral Rojestvensky's four battleships remain at Vigo, but, according to some reports, the firing in the North Sea was done by Admiral Velkersam's squadron, which is now at Tangier. The Russians' own enquiry into the Dogger Bank affair was opened at Vigo on Sunday; the British enquiry will open at Hull forthwith. The inquest will be resumed at Hull on Nov. 2. The Russian Embassy has canceled its instructions for a representative to attend the inquest, as it considers the case closed.

Premier Balfour returned to London rather unexpectedly by motor car last night from Canterbury.

Gerald Balfour, President of the Board of Trade, has appointed Admiral Sir Cyprian Bridge and Butler Aspinwall, barrister-at-law, who practices mainly in the Admiralty Court, to conduct the North Sea inquiry at Hull.

Watching the Russians.

Gibraltar, Oct. 31.—Four Russian torpedo boat destroyers passed through the straits, eastward bound, yesterday, shadowed by a British torpedo boat. The British Mediterranean squadron has been signalled 20 miles distant. The British mobilization manoeuvres at Gibraltar were brought to a close yesterday. This is regarded as indicating that no apprehension is entertained of further complications with Russia.

Torpedo Boats Put to Sea.

Tangier, Oct. 31.—Five Russian torpedo boat destroyers have put to sea. The remainder of the fleet has been coaling and provisioning all day.

Details to Be Worked Out.

St. Petersburg, Oct. 31.—The details of the convention for the constitution of the international commission to establish the facts in the North Sea incident are being worked out in London. The agreement between the two Governments, it is authoritatively stated here, goes no further than to have recourse to a commission under The Hague Convention to determine the facts, which, in the language of article 14, "leaves the conflicting powers entire freedom as to the effect to be given to the statement." The finding of the court, however, will constitute a binding moral obligation upon each power, which is expected to take the action called for without further representations from the other, but leaving the aggrieved Government free in case the action taken is not considered adequate to make such demands as it deems the occasion warrants. The commission is expected to be constituted promptly.

How It Happened.

St. Petersburg, Oct. 31.—The Official Messenger yesterday published a telegram from Foreign Minister Lamsdorff to Count Benckendorff, the Russian Ambassador to Great Britain, and the Ambassador's reply thereto. The telegram of Count Lamsdorff is dated Tsarskoe Selo, Oct. 28, and is as follows:

"In a desire to bring everything that occurred in the North Sea into the clearest light possible, our monarch considers it beneficial to submit the affair to an international commission of enquiry, on the basis of The Hague Convention, for thorough investigation. Your Excellency is directed by Imperial command to propose this means of settlement of the question to the British Government."

To this Count Benckendorff replied on Oct. 26:

"I have communicated Your Excellency's telegram to Lord Lansdowne. The British Government accepts the proposal to submit the North Sea incident, in all its extent, to examination by an international commission, as provided for by The Hague Convention."

Fired At.

London, Oct. 31.—According to a Tangier despatch to The Times an American gentleman and two German sailors, while boating on the La Raiche River, were fired at. Their fate is unknown.

A despatch from Tangier to The Daily Telegraph reports that a German was killed at La Raiche.

ON THE SAFETY OF OVER EATING

The Rule of Choosing the Lesser of Two Evils Applies to the Way You Eat.

I want to know how a man is to know when he has had enough?

The Pilgrim Fathers, I believe, had a quaint saying to the effect that you should always rise from the table feeling as if you could eat some more.

But the question is, how much more?

Just when to stop?

That's the point.

The rule is wrong, because it's no rule at all.

It is inexact and unscientific.

It is likely to lead to the dangerous habit of eating too little.

And eating too little—or digesting too little, which amounts to the same thing—is the cause of nine-tenths of the diseases from which humanity suffers to-day.

What is disease?

It is simply uneven balance between waste and repair.

Some organ lacks strength to carry on the special work for which it was created.

Where shall it find the strength it lacks?

In drugs?

Ten thousand time, NO!

Better die than become a hopeless drug fiend.

No; in food.

"But," you say, "I eat plenty of good food every day!"

True, dear friend, but you don't digest it.

And food, undigested, is mere poison. So, to make food do you good, you must take Stuart's Dyspepsia Tablets.

The great thing about Stuart's Dyspepsia Tablets is, that their action does not depend upon stimulative druggery.

They cannot create a habit.

They contain no ingredients to "pick-you up," tone up your nervous system," or furnish whip energy by calling out your vital reserve forces.

They create new strength, force and energy—out of your Food.

If taken starving, they will do you no good at all.

So, eat to live, and live to eat, with Stuart's Dyspepsia Tablets.

The curse of our present civilization is exhaustion.

And exhaustion, whether of brain, nerves, physical strength, or vital force, is caused by starvation.

Of two evils, it is better to overeat (and prevent indigestion with Stuart's Dyspepsia Tablets) than to rise from the table not having eaten enough to repair the exhaustion of your vital forces.

For exhaustion or starvation leads to the most varied forms of sickness or disease, brought on by inability of the weakened vitality to counteract the disease—poisons and microbes.

Whereas the well-fed, and well-nourished persons, without ever feeling the worse for it, can expose himself to dangers, the mere thought of which would drive the weak, starving dyspepsia into a panic fit.

Good food, well digested, is the great secret of a healthy existence here on earth.

So eat heartily, every day, of the best food you can get, and regulate the working of your digestive machinery with Stuart's Dyspepsia Tablets.

As a result, you will be astonished to find how much stronger and livelier you feel, how much more and better work you can do, how much more pleasure you will get out of life, and how your old enemy, that chronic trouble, which has fastened upon your weak spot, wherever it is, will up and away, and ever after leave you in peace, health and comfort.

There's more truth than poetry in all this.

Try it once.

Lived Too Fast.

"Poor fellow, he is quite broken down, and the doctor says that his condition is due to fast living."

"Fast living?"

"Yes; you see he is a traveling man, and he was obliged to eat so many dining car meals and lose so much sleep in sleepers that his constitution gave way."

The Sermon.

"I certainly did enjoy your sermon," said the hard case, who seldom attended church.

"Indeed!" replied Rev. Mr. Towhee. "And which part did you enjoy the most?"

"I guess it was the part where I dreamed I had a million dollars."

SHOT BY HIS COMRADE

Norman Taylor, 13 Years, Killed By Hilliard Millard's Gun.

Ned McLaren, Nephew of the Lumber King, Victim of a Serious Shooting Accident At Winnipeg—John Lummis of Wyebridge Killed in a Runaway in Going Home From Barrie—Other Accidents.

Sutton, Oct. 31.—A shooting accident occurred here yesterday afternoon. Two boys named Hilliard Millard and Norman Taylor, aged about 13 years, were out rabbit hunting. Not getting any game they had decided to return home, when Taylor proposed discharging their guns. As Millard raised his, it accidentally discharged, and the shot struck Taylor in the neck and shoulder. He was dead when help arrived.

Ned. McLaren Shot.

Winnipeg, Oct. 31.—While hunting near Blairmore, N.W.T., on Friday last, Ned McLaren, a nephew of Mr. McLaren, the lumber king, met with a serious shooting accident. While sitting on a log he drew the rifle towards him. The gun discharged and the bullet entered his body over the heart. He is in a critical condition at Frank Hospital.

Killed in Runaway.

Barrie, Oct. 31.—John Lummis of Wyebridge was fatally injured Saturday night while driving home from Barrie. It is supposed his horse ran away as he was found on the road with his head crushed and three ribs fractured. Deceased was 72 years of age. He was a member of the Board of License Commissioners for Centre Simcoe.

Killed By a Car.

Montreal, Que., Oct. 31.—William Parks, a glass blower, thirty years old, was crushed to death by a car late last night, and Donald Laurant, another glass blower, was badly injured. The two men were clutching for a fight in the street when a passenger car struck them.

Double Drowning.

Ottawa, Oct. 31.—Word has been received of the drowning in Lake Pythonga, Pontiac County, Thursday night, of Frank Richten and Angus McLean, of Buffalo, NY. With a party including father and the uncle of McLean, they were at a hunting camp in the unsurveyed wilds of Pontiac, about twenty-five miles northwest of Gracefield, the nearest railway station. They were returning to camp in a canoe and evidently had an upset. The upturned canoe was found by others of the party and a search immediately instituted. The theory is that cramps and exposure probably caused them to drown, as sticking in the bottom of the upturned canoe was a hunting knife. It is supposed they were using this as a means of hanging on and that one becoming cramped the other went to his assistance and both drowned. The McLeans formerly belonged to Buckingham, Que. McLean was 19 years old and Richten 21.

Three Persons Killed.

Kansas City, Mo., Oct. 31.—Three persons were killed and 12 injured in a rear-end collision between section 2 and section No. 1 of the Missouri Pacific World's Fair Special, at Tipton, Mo., early yesterday.

Eleven Burned to Death.

St. Petersburg, Oct. 31.—At a fire following a wedding in the poorer part of St. Petersburg last evening all of the guests were burned to death and five others are missing.

Burns Cause Death.

Berlin, Oct. 31.—Mrs. Catharine Debus, aged 70, mother of County Councillor George Debus, of Berlin, died at noon yesterday at the Berlin and Waterloo Hospital, from the effects of burns sustained while heating some preparation on a gas stove. It boiled over and caught fire, igniting her clothing and burned her severely about the hands, arms and breast.

Another Elevator Collapses.

Buffalo, N.Y., Oct. 31.—From some cause which cannot be definitely explained, the Ontario elevator collapsed yesterday and sunk into the waters of the Evans slip. The elevator contained about 70,000 bushels of barley, a large portion of which lies at the bottom of the slip. The loss on the grain and the building is estimated at $350,000. Chas. Bartholomay, 62 years old, the elevator superintendent, was seriously injured.

TARTE'S FAREWELL.

Says He Retires From Parliamentary Life Without Regret.

Montreal, Oct. 31.—Hon. J. Israel Tarte has issued a parting address to the electors of St. Mary's division. After reaffirming his position in fiscal and transportation matters, Mr. Tarte says: "I retire without regret from Parliamentary life. I now feel a relief, as I have never counted upon the gratitude of political parties. Those, in fact, who build their hopes in this fragile soil frequently find that they have built in sand. I carry with me the profound conviction that I did my duty to the best of my knowledge and judgment towards my country and towards the party in whose ranks I entered during its darker days."

The Army in India.

London, Oct. 31.—An army order has been issued giving effect directly to Lord Kitchener's scheme for the redistribution of the Indian army. Roughly speaking, the units are grouped in formation wherein they can best train in time of peace for fighting. The cost of the changes will be £10,000,000.

SORE THROAT

stiff neck, swollen glands, toothache, earache, disappear immediately after rubbing with

Griffiths' Menthol Liniment.

It takes away all the soreness—reduces the swelling. 25c. a bottle. At druggists.

The Griffiths & Blackmore Co., Ltd., Toronto, Ont.

THE MARKET REPORT

Peterborough Market

WHEAT	
Wheat	$0 00 to
FLOUR AND MEAL	
Flour, family, cwt	$2 75 to 3 00
Flour, bakers' cwt	2 90 to 3 00
COARSE GRAIN	
Barley, per bushel	0 40 to 0 43
Peas, small	0 60 to 0 70
Peas, mammoth	0 60 to 0 70
Oats	0 32 to 0 34
Buckwheat	0 45 to 0 50
Rye	0 40 to 0 48
WOOL AND HIDES	
Wool, unwashed	0 06 to 0 07
Fleece Wool	0 11 to 0 18
Veal Calf Skins	0 08 to 0 10
Deacons	0 40 to 0 50
Beef Hides, per cwt	6 50 to 7 00
Sheepskins	0 50 to 0 60
MEAT, POULTRY AND DAIRY PRODUCE	
Beef by the ½, per cwt	4 00 to 5 00
Mutton, per lb	0 07 to 0 09
Lamb, quarter, per lb	0 08 to 0 11
Dressed Hogs, per cwt	6 50 to 7 00
Pork by the ½, per lb	0 08 to 0 09
Lard	0 10 to 0 12½
Chickens, per pair	0 50 to 0 60
Ducks, per pair	0 80 to 1 00
Geese, each	0 80 to 1 25
Turkeys, each	1 00 to 1 50
Butter, fresh roll, per lb	0 20 to 0 23
Butter, crock	0 16 to 0 18
Eggs, per doz	0 30 to 0 22
LIVE STOCK	
Cattle, exporters	0 4 to 0 04½
Choice butchers, steers & heifers	0 3½ to 0 03¾
Light heifers and cows	2 50 to 3 00
Feeders, 1,000-1100	3 00 to 3 25
Stockers	0 02 to 0 02½
Hogs, select, 120-160	4 90 to 5 00
Fats and heavies	4 90 to 5 00
Lights	4 25 to 4 75
Rows	3 00 to 3 25
Stags	0 1½ to 0 02
Sheep	3 00 to 4 25
Lamb, per lb	0 3½ to 0 04
GENERAL	
Potatoes	0 50 to 0 75
Carrots	0 40 to 0 45
Wood, hard	6 50 to 8 00
Wood, soft	3 00 to 5 00
Straw, per load	2 00 to 3 00
Tallow, rendered, per lb	0 05 to 0 06
Hay, timothy, per ton	9 00 to 9 50
Hay clover, per ton	7 00 to 8 00

Wheat Closed Lower At Liverpool On Saturday—Live Stock Markets—The Latest Quotations.

Saturday Evening, Oct. 29.

Wheat futures at Liverpool closed ¼d to ½d lower. Corn, ½d to ¾d lower.

Paris—Wheat and flour unchanged.

TORONTO ST. LAWRENCE MARKET.

Grain—		
Wheat, white, bush	$1 05 to	$1.12½
Wheat, red, bush	1 04	1 05
Wheat, spring, bush	0 99	....
Wheat, goose, bush	0 91	....
Beans, bush	1 00	1 10
Barley, bush	0 40	0 50
Oats, bush	0 37½	0 38
Rye, bush	0 77	0 78
Peas, bush	0 65	....
Buckwheat, bush	0 48	0 50

LIVERPOOL GRAIN AND PRODUCE.

Liverpool, Oct. 29.—Closing Wheat, spot nominal; futures quiet; Dec., 7s 4½d; March, 7s 3¾d; May, 7s 5½d.

Corn—Spot, firm; American mixed, 4s 8½d; futures, quiet; Dec., 4s 8¾d; Jan., 4s 5¾d.

Peas—Canadian, steady, 5s 7½d.

Flour—St. Louis fancy winter, steady, 5s 9d.

Hops, in London (Pacific Coast), steady, £3 5s to £3 15s.

Beef, steady; extra India mess, 65s.

Pork, steady; prime mess, western, 77s 6d.

Bacon, dull; Cumberland cut, 48s 6d; short rib, 47s 6d; long clear middles, light, 47s 6d; long clear middles, heavy, 48s 6d; short clear backs, 42s 6d; clear bellies, 46s 6d.

Hams, short cut, dull, 45s

Lard, prime western, dull, 37s; American refined, easy, 37s 6d; shoulders, square, dull, 35s.

Butter, good United States, steady, 70s.

Cheese, firm; American finest white, 43s; do., colored, 44s.

Tallow, prime city, steady, 27s 9d.

Turpentine spirits, steady, 38s 3d.

Rosin, common, steady, 7s 3d.

Petroleum, refined, quiet, 6½d.

Linseed oil, steady, 28s 6d.

CATTLE MARKETS.

Hog Receipts Large—Prices Higher—Cattle Steady—Sheep Strong.

EAST BUFFALO CATTLE MARKET.

East Buffalo, Oct. 29.—Cattle—Receipts, 400 head; good, steady; common, dull; prime steers, $5.50 to $5.75; shipping, $4.75 to $5.25; butchers', $4 to $4.75; heifers, $2.75 to $4.25; cows, $2.30 to $4; bulls, $2.25 to $4; stockers and feeders, $2.25 to $3.60.

Veals—Receipts, 200 head, 25c lower; $4.50 to $7.75.

Hogs—Receipts, 6000 head; active; strong to 10c higher; heavy, $5.45 to $5.60; mixed, $5.45 to $5.50; yorkers, $5.20 to $5.30; pigs, $5 to $5.15; roughs, $4.30 to $4.75; stags, $3.50 to $4; dairies and grassers, $5.25 to $5.40.

Sheep and Lambs—Receipts, 5000 head; sheep, firm; native lambs, slow, 10c lower; native lambs, $4.50 to $5.70; a few $5.75; Canadian lambs, $5 to $5.65; yearlings, $4.60 to $4.75; wethers, $4.25 to $4.50; ewes, $3.75 to $4; sheep, mixed, $3 to $4.25.

NEW YORK LIVE STOCK.

New York, Oct. 29.—Beeves—Receipts, 89; feeling weak; steers sold at $4.40 to $4.90 per cwt. Cables, steady. Exports to-day, 820 cattle, 238 sheep and 11,000 quarters of beef.

Calves—Receipts, none; one car of westerns on sale; no trading.

Sheep and Lambs—Receipts, 1178; steady; sheep sold at $3.15 to $4.12½; lambs, $3.75 to $6.

Hogs—Receipts, 2801; nominally steady.

CHICAGO LIVE STOCK.

Chicago, Oct. 29.—Cattle—Receipts, 800; market steady; good to prime steers, $5.50 to $6.75; poor to medium, $4 to $5.60; stockers and feeders, $4 to $4.20; cows, $1.50 to $4.30; heifers, $2 to $5; canners, $1.50 to $2.80; bulls, $2 to $4.15; calves, $3.50 to $7; Texas fed steers, $3 to $5.50; western steers, $3 to $5.

Hogs—Receipts, 9000; market, 5c to 10c higher; mixed and butchers', $4.65 to $5.35; good to choice heavy, $5.10 to $5.35; rough heavy, $4.65 to $5.05; light, $4.85 to $5.25; bulk of sales, $5.05 to $5.15.

Sheep—Receipts, 5000; sheep, strong; lambs, steady; good to choice wethers, $4 to $4.75; fair to choice mixed, $3.50 to $4.25; native lambs, $4.25 to $6.

CHEESE MARKETS.

Cowansville, Que., Oct. 29.—At the weekly meeting of the Eastern Townships Dairyman's Association here to-day 20 creameries offered 920 boxes butter and 16 factories offered 619 boxes cheese. Butter sales: Gunn, Langlois & Co. bought 225 boxes at 19¼c; Jas. Dairymple bought 225 at 19¼c and 50 at 19½c; Hodgson Bros. bought 170 at 19¾c, 20 at 19½c and 25 at 19¾c. H. H. Hibbard bought 23 boxes at 19½c and 50 at 19¼c. Cheese sales: Hodgson Bros. bought 147 at 9½c and 24 at 9 9-16c; D. MacPherson bought 229 at 9½c; A. J. Boyce bought 54 at 9½c and 23 at 9 1-16c. Butter all sold and 60 boxes cheese held over.

Hugh John Macdonald says that if Lord Dundonald is a foreigner, his father Sir John A. Macdonald must have been one, and he, himself, must also be a foreigner by inheritance.

Raincoat Protection

Raincoat protection is one kind of protection we believe in. We furnish it to our customers. We protect you from rain and wind.

WE PROTECT YOUR PERSON AND YOUR PURSE.

Each Raincoat we sell is a lasting advertisement for us.

Any man who has his eye out for a Raincoat, and isn't blind to his best interests, should not miss seeing our new styles. We also have them for boys in all sizes.

COME HERE FOR A LOOK.
WILL NOT URGE YOU TO BUY.
THE COATS WILL DO THAT.

Lang & Maher

"THE DAYLIGHT STORE"

Clothiers and Furnishers 409-411 George Street

THE SEVEN FAT YEARS.

(From "Protection and Prices," by Watson Griffin.

Opponents of tariff revision say: "Canada has enjoyed unprecedented prosperity during the past seven years. Why should we change a tariff that has accomplished such results?"

The United States has also had seven fat years in which both home trade and foreign trade have increased in a most remarkable way.

The exports of the United States increased from $882,606,938 in 1896 to $1,470,141,679 in 1903, a greater increase in seven years than took place in the previous thirty years. The total exports for the seven fat years as compared with the previous seven years were as follows:

VALUE OF UNITED STATES EXPORTS.

1897-1903	$9,183,606,341
1890-1896	6,202,538,511

An increase in exports is not always an indication of prosperity, but in each of the seven fat years the balance of trade was largely in favor of the United States. The excess of exports over imports for the seven years amounted to $2,513,526,252, which is equal to about $219 per family, assuming that there are about 16,000,000 families in the United States.

THE BANK DEPOSITS OF THE UNITED STATES.

The bank deposits of the United States increased from $4,916,814,233 in 1896 to $9,673,385,285 in 1903, an increase of $4,756,571,070. The increase in bank deposits during the previous 21 years was only $2,724,301,489.

BANK CLEARINGS OF THE UNITED STATES.

The bank clearings of the United States for the seven fat years amounted to $633,296,216,702. For the previous seven years the bank clearings only amounted to $325,002,296,366.

MONEY IN CIRCULATION IN UNITED STATES.

The money in circulation in the United States increased from $1,506,434,966 in 1896 to $2,367,692,163 in 1903, a greater increase than took place during the previous 32 years.

FREIGHT CARRIED BY RAILWAYS.

The quantity of freight carried one mile by the railways of the United States in 1902 was 156,623,166,024 tons, as compared with 93,885,853,634 tons in 1896. The quantity of freight carried in 1903 is not yet reported.

UNITED STATES POST OFFICE RECEIPTS.

The receipts of the United States Post Office Department were $134,224,442 in 1903, as compared with $82,499,266 in 1896, a greater increase in seven years than took place during the previous 17 years.

The production of pig iron in the United States increased from 3,623,127 tons in 1896 to 18,009,252 in 1903, that is, it more than doubled in seven years. The consumption of pig iron has generally been regarded by business men as the best trade barometer.

Now, any business man can see that during a period of such unprecedented prosperity in the United States when there was an unusually large home demand for all manufactured products the manufacturers of the United States were less likely to offer dangerous competition in the Canadian market than they would be in ordinary times, and that consequently Canadian producers did not require so large a measure of protection as they did during the previous seven years of world wide depression or as they will require when hard times come again in the United States. But even during those seven fat years imports of merchandise from the United States for consumption in Canada have exceeded the exports of Canadian merchandise to the United States by many millions of dollars.

Lever's Y-2 (Wine Head) Disinfectant Soap Powder dusted in the bath enhances the water at the same time that it disinfects. 8

"The Twa Macs"

Work... Well Done

Has its value. There's no going over required after we complete a job.

Intelligent workmanship, good materials and honest effort.

We carry out contracts or attend to any call on any emergency. If you require Plumbing or Electrical work give us the opportunity to tell you what we can do. Satisfaction guaranteed.

MacPherson & McGregor

Plumbing, Heating and Electrical Contractors, George-st.

Loose Leaf Ledgers

We supply Loose Leaf Ledger systems of all sizes and kinds, and for all account purposes.

The most approved and durable form of booking orders. Bound in Russia leather and corduroy.

Leaves to fit all standard makes of binders.

We guarantee quality of all work to be first-class in every respect.

THE

Review Printing Co

PETERBOROUGH

Coal and Wood

The Best, Well Screened, Bright Coal all sizes, delivered promptly. All Lehigh. You get satisfaction using our coal.

FIRSTCLASS DRY HARDWOOD

NOW IN STOCK

J. E. A. FITZGERALD.

Cor. Brock and Aylmer Sts.

Telephone 111

Forty-two Nations Have Public Ownership of Their Railways.

Underwear Furnishings

FOR

Men, Youths and Boys

Mens' Fine Wool Undershirts and Drawers
Mens' Wool Fleece Underwear
Mens' Heavy Scotch Wool Underwear

Mens' Fine Merino Underwear
Mens' Silk Underwear
Mens' Sanitary Wool Underwear
Mens' Canadian Rubber Underwear
Boys' Fleece-lined Shirts and Drawers
Boys' All-wool Shirts and Drawers
Mens' Scotch Wool Sox
Mens' Fine Cashmere Hose
Mens' Fancy Heather Hose
Mens' Canadian Sox
Mens' Kid, Calf and Woolen Gloves
Mens' Top Shirts, best kind
Mens' and Boys' Sweaters
Mens' Nifty Neckwear.
Mens' Linen Collars and Cuffs

H. LeBrun & Co

TWO ENTRANCES—GEORGE AND HUNTER STS.

THE

Knitting Works

Hosiery and Underwear.

Ladies' Vests

We are showing a full assortment of Ladies' and Children's Undervests and Drawers at

10c, 15c, 20c, 25c, 35c, 50c, 75c and $1.00.

BETTER SEE THEM.

THE KNITTING WORKS

COMING!

Winter is coming and it is time for you to secure for yourself a comfortable home. Call at our office where we can tell you about many comfortable homes at moderate prices.

Two 2 story Brick Houses at $800 each. Convenient to Wm. Hamilton's. Two 2 story Bricks near C.G.R. Works at $1,100 each. Two six roomed Houses near C.G.R. at $1,000 each.

Beautiful Lots on the Wescott property overlooking the Little Lake at right prices. Several new houses for sale at moderate prices. Be sure you see us before buying anything.

A. BROWN & CO.

Hunter-st. Phone 142

The Daily Review.

MONDAY, OCT. 31, 1904.

PERSONAL

Mr. Walter Alexander of Madoc was in town yesterday renewing old acquaintances.

Miss Anna Taylor, who has been in town attending the Hilborn-Taylor nuptials, returned to her home in Toronto to-day.

Miss Spry, who has recently graduated from the Western Hospital, Toronto, is now on a visit to her sister, Mrs. R. A. Hamilton.

Mr. and Mrs. R. T. Goodfellow and daughter Minnie, of Prince Albert, are in town visiting friends. They are the guests of Mrs. Robert Goodfellow, 114, London street.

Mr. R. M. Waddell returned last evening after a five weeks' trip to Huston, Texas, St. Louis and Chicago. Mr Waddell had a most delightful trip and enjoyed the exhibition very much.

A. G. Cameron, representative of the International Correspondence Schools, Scranton, Pa., is in town for a couple of weeks and staying at Hotel Balmoral

Messrs. R. J. Young, A. J. Lafavre and T. Wardell of Peterborough were in town yesterday.....Mrs. M. Kennedy of Peterborough, is in town, the guest of her sister, Mrs. S. J. Brown, Lindsay st.—Lindsay Post.

In St. Paul's church last evening Mr. J. Lawrence sang very effectively the solo "O, Happy Day," and in the morning Miss Davies gave in splendid voice the solo, "The Better Land." She also took the solo in the evening anthem. Mr. Lawrence left to-day for Toronto.

Lifebuoy Soap—disinfectant—is strongly recommended by the medical profession as a safeguard against infectious diseases.

ADAMS THE LADIES' NEW STORE ADAMS

Ladies' Mantles
Misses' Mantles
Children's Mantles

No store can offer you better Values in Mantles than this one. WHY? Because our styles are the latest, and our prices are the lowest. Read the list of special offerings and visit this store if you have a Coat want, and be convinced that what we advertise IS SO.

We give you a very stylish up-to-date Mantle, made of good heavy black or gray frieze, lined, pleats over the shoulder, belt on the back. Very special, for..... $5.00

We give you a smart, stylish, tailor-made coat, capes over the shoulder, trimmed with silk braid, well finished, for only..... $7.00

We give you a splendid coat in black frieze, capes, strapped with satin, well made and finished. Extra value, for only..... $8.00

Our $10.00 Coat cant be excelled for style and quality at this price. We have aimed to give you a coat that is easily worth $2.00 more.

Our Coats at $12.00, $14.00 and $15 are wonderful value. We have them in the latest styles and colors—fawn, navy, tweed effects, black and grey.

IF YOU HAVE A MISSES' OR A CHILD'S COAT TO BUY, IT WILL BE MONEY SAVED IF YOU BUY HERE. PRICES FROM..... $2.00 $19.00

Harry Adams

Ladies' New Outfitting Store. 393 George-st. 'Phone 436

THE ELECTION RETURNS

Will be Received in Opera House and Displayed on Market Square — Everything Free.

The Liberal-Conservative Association of West Peterborough, has made arrangements to receive the full returns of the election from all over the Dominion. The results will be promptly announced in the Opera House and everybody is cordially invited to attend. There will be no admission fee.

The returns will also be displayed on the market square by means of a lantern on Thursday night.

Everyone will be able to see and there will be no delay in receiving the figures. Remember on Thursday night you will be able to learn promptly the outcome of the battle all over Canada by visiting the market square or the Opera House. Everything free and everyone invited.

MR. CARMICHAEL HAD CLOSE CALL

While Crossing C. P. R. Tracks on Aylmer Stteet.

RIG WAS STRUCK BY TRAIN

Was Smashed to Atoms — Horse Badly Injured — Mr. Carmichael Saved Himself by Jumping—No Warning Given.

An accident which might easily have resulted fatally, but in which there was fortunately no loss of life, took place on Saturday evening at the point where the C.P.R. crosses Aylmer st.

Mr. Alex. Carmichael, in charge of Mr. W. C. Forman, the George street grocer's delivery wagon, was driving down Aylmer st. about 8 p.m.) As he approached the track he noticed that a freight train had been broken in two to allow rigs to pass through and he thought he was safe in crossing the track. Just as he got across the first track a shunting engine backed down the second and Mr. Carmichael drove right in front of it. There was no time to get out of the way, and the train crushed into the delivery wagon and carried it some distance.

The driver escaped by jumping from the rig and was unhurt, but the wagon was smashed to kindling wood, and the horse badly cut about the head and legs. It was a narrow escape for the driver.

Carmichael states that he was not warned of the approach of a train either by bell or signal lamp. The horse is being attended by Dr. Poole, V.S., who hopes to be able to save it although it is in very bad condition.

This crossing has always been considered a dangerous one and there have been many narrow escapes.

The C.P.R. authorities should place a gate at this crossing or devise some other means of warning that a train is approaching. If this is not done there may easily be a fatal accident and lives lost because sufficient precautions have not been taken to insure the safety of the public.

THE FORTNIGHTLY CLUB

The Annual Meeting Held—Mr. J. H. Burnham, President.

The annual meeting of the Fortnightly Club was held on Saturday afternoon in the Y.M.C.A. parlor. The President, Rev. J. C. Davidson, was in the chair. There was not a large attendance, but this was undoubtedly due to the fact that not a few of the members could not arrange to be present on Saturday afternoon, owing to pressure of business. Matters pertaining to the interest of the Club were, however, discussed, and the prospect for an interesting and beneficial season is very encouraging.

The president presented the following report:—

To the members of the Fortnightly Club:

(Ladies and Gentlemen,—On behalf of the Executive of the Club, I beg to report on the past season's work. Owing to the extreme severity of the weather during the winter, and owing also to the fact that several lectures and literary subjects were arranged by other organizations in town, the Fortnightly Club met only on the following occasions:—

1. In November, when a lecture was given on "The Beginnings of Astronomy," by Prof. Baker.

2. In December, Dr. Rigley's racy lecture on Sheridan, and in February, when a very large audience assembled to hear a deeply interesting lecture on "Radium," by Prof. McLennan.

The executive committee was called together once, but as none of the members were present, no other meeting was called.

The secretary, Mr. J. W. Garvin, has left town, and reports a small balance due to the Y.M.C.A. for use of the hall.

All of which is respectfully submitted.

J. C. DAVIDSON,
President.

The following officers were elected:—

President—Mr. J. H. Burnham.
Vice-President—Mr. K. Eardley-Wilmot.
Secretary—Mrs. R. F. McWilliams.
Executive Committee—Dr. McNulty, Mr. D. Hughes-Charles, Mr. Sheriff Hall, Rev. J. C. Davidson.
Programme Committee—Mr. J. H. Burnham and Mr. K. Eardley-Wilmot.

WORKINGMEN DEMAND HIGHER PROTECTION

Great Sensation in Montreal--Hundreds of Artisans, Friendly to Laurier, Refuse to Support him Because he is Dominated by Fielding, Fisher and Sifton--Conservatives Will Carry Thirty Seats in Province of Quebec.

Special to the Review.

Montreal, Oct. 30—There appears in La Patrie and La Presse the following declaration on the tariff question. It has created a profound impression, as showing the way the current is running:—

To the Editor—As it is generally known, we have interested ourselves for many years, as workingmen, in all matters concerning the laboring class, and we venture to believe that none will question, in our opinion, the sincerity of the statement that the main question in the present election should be the improvement of the workingman's condition. As to the workingman we believe that the right policy should be straight protection, but for Messrs. Fielding, Sifton, Sutherland, Mulock, Fisher and other members of the present government, who seem to impose their own views on the cabinet, we would have had, before today a true protectionist policy. It is a well known fact that Mr. Tarte resigned his position in the Cabinet because of his strong protectionist views. The present views, the present Government's policy need to be altered in that regard.

CURRENT AGAINST LIBERALS.

Why is there such a strong current against a good many Liberal candidates in Montreal and elsewhere? Why is it, for instance, that Mr. Lane, the protectionist candidate in St. Lawrence division has every prospect of defeating Mr. Bickerdike? Why is it Dr. Bernard in Hochelaga, in the hands of the voters, in stronger than he was at the bye-elections? It is because we have been promised a revision of the tariff before dissolution which revision did not take place. We have been deceived. If the Government loses twelve or fifteen counties in this Province, it may as well understand that its oscillating policy or rather its want of policy in the tariff is the cause of it.

We like Sir Wilfrid Laurier, but so long as he allows himself to be influenced by Messrs. Fielding, Sifton, Sutherland, Mulock, Fisher and other men of that calibre, he must not be surprised if he continues to lose ground. It is better for him to be out of power for one parliament so as to get rid of these men and take new ones who would have more sympathy for the workingmen. There is a strong undercurrent of public opinion against the policy of the government and its friends which should warn it before it is too late.

MR. BORDEN ESTEEMED.

One of the reasons why Mr. Borden is held in such esteem both by the French and English is because he has spoken out categorically on this question, and has made the appeal in all party of the country. Yours very truly, Dolphis Verdon, President of the Coopers Association, and Vice-President National Congress; James B. Mack Ex-Vice-Pres. of the Traders' Congress; L. LeFrancois, foreman Canadian Rubber Co.; R G Argyll foreman; J. LeFlamme, foreman, B. Daniels foreman; Denis L. Ague, foreman; Francis Wilson, foreman; F. Dunn, foreman; W. J. Hans, superintendent; L. Mercier, foreman; J. Holland, assistant superintendent;; M. Goulet, foreman; Wm. Leigh, foreman; H. Wallace, foreman; J. Mackee, foreman; Philias Vallieres, foreman; Jos. Gascon, foreman; F. R. S. Sicard, Fin. Sec. Coopers' Association; J. G. Laverdure, ex-Treas Ville Marie Assembly K. of L.; Leo S. Lesage, Secretary Plasterers' Progressive National Union of Canada; H. Gosenberg, ex-Secretary Local 134 U.G.W.A.; Sayman Schwartz, ex-officer of Cloak Makers' Union; M. Rainderf, Executive Board U.G.W.A.; Thos. Noel, secretary Carters' Union; J. A. Laduc ex-Pres. International Teamsters' Union; H. S. Julien, Secty.-Treas. Grand Organisation I.T.D.U.; Geo. Cuto Secty.-Treas of the International Shipliners' Union; James Hoolahan, ex-Pres. Workingmen's Central Club, and many others.

The names are of prominent men connected with establishments employing thousands upon thousands of hands. Mr. Tarte says the changes in feeling throughout the Province are astonishing, and Mr. Borden will have all the way from 20 to 30 seats.

> "Mr. Hall was elected by a vote which at once aroused a suspicion that it was not bona-fide. When the facts became known it was made clear that MR. HALL'S NOMINATION WAS SECURED BY THE GROSSEST FRAUD AND BALLOT STUFFING, and this is practically admitted by those who supported him. * * * * I do not consider myself under any obligation to observe the bogus nomination."—Mr. R. F. McWilliams on Mr. R. R. Hall's nomination as contained in letter sent to Mayor Roger, Secretary of West Peterborough Liberal Association, on Sept. 26th, 1904.

DEATH FROM DIPTHERIA

Mr. and Mrs. George Carpenter, of Otonabee, Lose Their Son.

Mr. and Mrs. George Carpenter, of Otonabee, will have the sincere sympathy of friends in the bereavement which has visited their home by the death of their son, Harold Courtney, aged seven years and seven months. The little fellow was taken ill with diphtheria on Thursday, Oct. 20th, and was removed to St. Joseph's Hospital. His death occurred about ten o'clock Sunday morning, and the funeral was held shortly afterwards to Little Lake cemetery.

DEATH OF MRS. F. LYNCH

There passed away at 8.30 o'clock this morning, at her home on Dickson-st., Josie Sullivan, wife of Mr. Felix Lynch, aged 25 years. The deceased lady was taken ill on Wednesday last. Heart failure was the cause of her death. She leaves to mourn her departure her husband and two small children. She was married two years ago.

The late Mrs. Lynch was a daughter of Mr. and Mrs. Edward Sullivan, of the 3rd concession of Douro township. Besides her parents there are five brothers and five sisters surviving. The sisters are Mary, Lauretta, Anastatia, Eva and Rosabelle, all residing at home. John and Leo Sullivan, of the American Cereal Co., Peterborough; Sylvester, Herbert and Francis, living at home, are brothers.

The late Mrs. Lynch was highly respected by a wide circle of friends, who will learn of her death with deepest regret.

The funeral will take place from the family residence, Dickson-st., on Wednesday morning, at nine o'clock, to St. Joseph's church, Deare, and thence to the Roman Catholic cemetery for interment.

ANNIVERSARY OBSERVED

There was a large attendance at the dedication service in St. John's church yesterday both morning and evening. The 21st anniversary of the re-opening of the church after its restoration on All Saints' day, 1882, was celebrated yesterday. In that year it was felt that the church was not as it should be, and so it was thoroughly renovated and modernized. The evening service was made as plain and simple as possible so as to be in accordance with a festival occasion.

The rector, Rev. J. C. Davidson, chose as his text, Psalms XXXII, 21, "Oh love the Lord all ye his saints." He said that there were two kinds of saints, those whom we honor as martyrs and those who are living to-day. He purposed dealing with the latter class. He said that the saintly life was the only true life, the life to which we have been solemnly dedicated by God. The saintly life means a life separated from a worldly life, from a life of selfishness, from a life of wickedness.

Many people are greatly misled by narrow conceptions of the saintly life. The saintly life is not a narrow life; it is broad, wide, pure and healthy.

He trusted that his hearers had made some progress in this direction; those who have ambition rise in the commercial or the political or professional life. But there are higher things than these, and we should be ambitious to excel in the saintly life. We can excel by yielding ourselves to God and by loving Him. It is not possible for a man to be a church man and lead a religious life and yet have turned his face from God. We must love him with all our heart and soul and strength. We should not be content with loving an ordinary religious life. Our lives should have the bloom, glow and brightness and cheer which is produced by life-giving contact with God.

At the morning service Miss Willmot rendered a solo very sweetly and in the evening the choir gave the festival anthem, "Conquering Kings."

BURNS DEFEATED

Harrison Won the Road Race in Fast Time.

For the first time since he came to Peterborough, Mr. A. J. Burns was defeated on Saturday in a five-mile road race. Since he has been here Burns has defeated several good men having won two races from Belland, one from Payne and one from Harrison.

Saturday's race between Burns and Harrison was a close one and it was only after the hardest kind of a struggle that Harrison won out. The latter had a one minute start. The course was from the exhibition grounds along the Keene road 2 1-2 miles, and return, finishing with one lap on the half-mile track. Burns made a great sprint at the finish but was unable to overcome the lead Harrtison had obtained.

The race was run in the remarkably quick time of 23 minutes.

FIRE DESTROYS PLANING MILL

Ernest Mann's Industry Receives Serious Setback.

WAS COMPLETELY GUTTED

An Insurance of $4500 on Damage of Over $6000 — About a Dozen Men Thrown Out of Employment — Fire Said to Have Been Caused by Electric Spark.

One of Peterborough's thriving industries has received a serious setback. During the noon hour today a fire broke out in Ernest Mann's planing mill, Dublin street, and obtained such a hold that, after about an hour's conflict with the firemen, though subdued, it had made a complete wreck of the interior of the building. The fire was discovered about 12.30 by some workmen who were eating their dinners in the upper story of the building. They heard a loud report coming from the direction of the west part of the building down stairs, and on examination a few minutes afterward, found the lower flat of the mill in undisputed possession of the consuming element.

HOW IT STARTED.

The theory of the workingmen is that the fire started from the motor room, a small frame structure built out from the main building near the northwest angle. The motor was not running at the time, but the belief is that the spark which did the work came from a meter near the machine, as a result of its having been blown out, possibly by an overcharge of current. Electricians, however, do not see how this could have occurred, when the connection was equipped with all of the necessary protective appliances. Be that as it may, those who were on the ground first seem positive that the fire originated in that part of the building.

SPREAD RAPIDLY.

It can easily be understood how a fire in a planing mill, once having got a foothold, would fly through the building and fasten itself on anything that would burn. It was not long before the entire mill was in flames and they offered great resistance to the firemen, who attacked it with strong streams from the west, it with strong streams from the west, very short distance on either side of the mill were also in danger, but the firemen paid frequent attention to these.

The mill is a brick structure, and such headway did the flames make that before the firemen had secured control the interior was almost completely gutted. The rear of the building is sheeted with iron, and this was a great aid to the firemen in saving the cheese box factory, a frame addition built this year, and standing about thirty feet south of the planing mill. The box factory was not damaged in the slightest.

THE DAMAGE.

Mr. Mann stated this afternoon that he values his entire plant at about $10,000. The damage done by today's fire will be in the neighborhood of $7,000. On the planing mill and contents there is an insurance of $4,500. This includes $500 on stock. The mill at this time of the year was very busy and there was quite a large amount of material in process of manufacture. The cheese box factory is insured for $1,500, but there is no loss in that part of the plant. Mr. Mann has been the owner of the mill for about a year, he having purchased it from Dennistoun, Peck, Kerr and Stevenson. He states that he was carrying on a very successful business, and that as soon as he gets things straightened out he will rebuild and set the wheels in motion once more. He adopted electricity instead of steam for running the mill sometime during the beginning of the summer.

There are two Insurance Companies interested, the Royal, of London, and the Guardian, of London, the local agents of which are Davis, Thompson and Company.

TOOLS DESTROYED.

So rapidly did the fire obtain control of the building that scarcely anything could be saved, and there will be a considerable loss in tools. About twelve men are thrown out of employment by the destruction of the planing mill and cash and door factory. Some twenty hands have been employed all summer in the plant.

Prior to the purchase of the mill by Mr. Mann it was leased by Mr. Wm. Langford. Mr. J. R. Donnell ran it prior to this, and during an earlier period, Mr. J. D. Baptie was the operator. The building is somewhat historic. For the past thirty-five years the hum of the machinery has been heard there, and old timers state that many years ago it was the scene of a large fire which spread to adjoining buildings and did a considerable amount of damage.

CHURCH MAKES GREAT PROGRESS

His Lordship Bishop O'Connor Speaks of the North Country.

THE DIVISION OF DIOCESE

No Official Information Received as Yet From Rome — Three Names Submitted For Bishopric — New Churches Going Up in New Ontario.

His Lordship, Bishop O'Connor, returned recently from a month's visit throughout the northern part of the Diocese of Peterborough. As an instance of the very great extent of his charge, it will be interesting to note that in all His Lordship travelled something like 2,400 miles and visited a great many missions in New Ontario. In not a few of these the people are either building new churches or are making improvements to their present edifices, and His Lordship states that good progress is being made along all of those lines which make for the prosperity and extended influence and solidity of the Church throughout that part of the diocese.

NEW CHURCHES

To the Review he gave much information relative to operations going on between North Bay, Port Arthur and Sault Ste. Marie. At North Bay a large stone church is being erected at a cost of $50,000, and at Verner, thirty-five miles west of the former place, another stone church is going up at a cost of $30,000. A frame church has been built at Cutler on the Sault branch of the C.P.R. and another at Bucatosing. He blessed the edifice at Cutler. At Fort William, enlargements and improvements calling for an expenditure of some $14,000 are being made to the church.

His Lordship visited sixteen missions during the month he was away, and administered confirmation at five different places. At Sault Ste. Marie the number who received confirmation was exceptionally large, being 103, and at Steedton, a small place to the west, the number was 81. A large bell was also blessed by Bishop O'Connor while he was at Sault Ste. Marie and another at Chelmsford. He administered confirmation for the first time in Blezard Valley, a new but progressive mission, and here there were 92 who received the sacrament. Blezard Valley, it will be of interest to note, is situated in a township named after the late Thomas Blezard, who will be remembered as East Peterborough's representative in the Ontario Legislature. Some missions on St. Joseph's Island were also visited by His Lordship. He states that at Port Arthur quite a large separate school, costing $12,000 has been completed, and another one somewhat similar at Fort William. He also visited Chapleau, where the church has recently been repainted and decorated.

At North Bay a large school is being erected to replace the old one, and at Sturgeon Falls a similar building is also being reared. A new meeting hall 70 feet by 40 feet is in course of construction, and the hospital at Port Arthur is being enlarged at a cost of $17,000. At Fort William there is a new boarding school for Indian children and at present there are between forty and fifty in attendance. On the Sault branch of the C.P.R. there has recently been erected a frame church at Nairn, and at Espanola a veneered edifice is approaching completion. These operations point to a most progressive policy making for effective realization of the Church's mission and objects.

PROPOSED DIVISION.

With regard to the proposed division of the diocese, Bishop O'Connor stated that he had heard of it some weeks ago, but that no official information has as yet been received from Rome. Such was the growth of the Church in New Ontario that the creation of a new diocese was a necessity. During his month's visit he had observed that settlements were going ahead rapidly, and he had been for the most part engaged in looking after the constructive operations on new churches and other improvements being undertaken in view of advancing conditions. The new diocese would extend about 800 miles west of North Bay to the Rainy River district including Algoma, Nipissing and the entire Lake Superior district. In the Nipissing district at the present time two-thirds of the population were Roman Catholic, and in Algoma one-fourth, so that the wisdom of a division of the diocese can readily be seen in the light of these instances of progress and hence the too great responsibility devolving upon one bishop. In Nipissing and Algoma it was calculated that some 82 per cent, of the Indians has been brought within the Church as the result of the mission work done by the Jesuit Fathers. Two industrial schools were being conducted at Wikwemikong, and there were one hundred and ten boys attending one and sixty-five girls the other.

INDUSTRIAL CONDITIONS.

Under the division, His Lordship states that Peterborough diocese would consist of Northumberland, Durham Peterborough and Victoria with Parry Sound and Muskoka Districts. He states that while in New Ontario he had opportunity to observe industrial conditions, and they were such as to further emphasize the importance of a new diocese being formed. The Nipissing District was very promising as far as agriculture was concerned, while in Algoma the mines appeared to be very rich. The country along the Sault branch of the C.P.R. was full of sawmills, the lumber industry claiming a place of the greatest importance. Port Arthur had during the past few years gone ahead very rapidly, and at the present time a large number of houses were going up. The town might almost be considered as in a state of boom. Several years ago it was practically dead.

Continued on page 5.

Electors, Will You Help Mr. Borden Place Canada in the Fold?

CLARKE
MY FURRIER

Black Thibet Boas

For Young Ladies

Black Thibet Fur is in more demand this season than ever before, and we have taken extra measures to meet our customers in the Thibet line.

Our Thibet Skins are all choice No. 1, and make up beautifully.

Special Thibet Boa
72 in. Long
$9.00

OUR FURS ARE FURS THAT WEAR

Fred A. Clarke
EXCLUSIVE HATTER-FURRIER

Dutton's Twin Stores

GUAVA JELLY
BRAMBLE JELLY
GINGER and PINEAPPLE MARMALADE
GREEN FIG AND GINGER MARMALADE
MANGOE CHUTNEY
TRIHROOT CHUTNEY
BOMBAY CHUTNEY
BENGAL CLUB CHUTNEY

Store will be open till 9 o'clock on and after Oct. 31st.

R. A. Dutton
Phone 394. 418-420 George-st.

Nelson & Stapleton
Real Estate Agents
387 Water-st. Phone 325.

Property for sale, purchase or exchange.

AMMONIA

Helps to make house-cleaning so much easier. You cannot afford to be without it for

10c Large Bottle

See our

5c Hand Scrubs

in the window.

FRENCH FURNITURE CREAM makes old furniture look like new. 15c a bottle.

ALWAYS GO TO

H. H. EDMISON'S
CUT RATE DRUG STORE,
320 George-st.

The Daily Review.

MONDAY, OCT. 31, 1904.

SPOKE IN FAVOR OF CANAL

Mr. Kendry Strongly Advocated its Claims in the House.

Mr. James Kendry spoke in the House of Commons September 30, 1896, in reference to the Trent Valley Canal.

He replied to some remarks made by Mr. D. D. Rogers, Patron of Frontenac, who said that the Trent Valley Canal involved a nearly worthless expenditure of public money and also insinuated that the constituency of West Peterborough was carried solely on the strength that a representation had been made to the Government that it would be a great boon to the country, although the deputation which secured the grant laughed at the idea of the scheme being of any use.

Mr. Kendry said: "I am very much surprised that any hon. member of the House should speak as the hon. gentleman who has just sat down has spoken. I want to tell the hon. gentlemen that the Peterboroughs were not carried by this canal. This work was done with the approval of both sides of the House, and both Conservatives and Reformers came here by the hundreds in deputations to press upon the Government the necessity of this work. I may inform the hon. gentleman that the amount expended on this canal, including the amount now appropriated, is nearly $100,000,000. Gentlemen on the other side have advocated the scheme as strongly as we have on this side of the House and I am surprised that any hon. gentleman should make the charge that this expenditure is merely for political purposes. The scheme has been for the public benefit, and I hope the Minister of Railways will see his way clear to proposing in the estimates in future a sufficient amount to complete the canal. The work is under construction between Lakefield and Peterborough. We have spent so much money that we ought to go on and complete this canal. It is absurd to say that this work is carried on for political purposes, for both sides were represented in the deputations which came here and members on both sides favor the scheme. I believe the hon. member who represents North Simcoe (Mr. McCarthy) is an advocate of this scheme, as are other gentlemen who represent constituencies along the line. What we want is the connection with the lake. I consider that when completed the canal will be as important to the province of Ontario as is the Erie canal to the State of New York. I understand that the hon. gentleman (Mr. Rogers) who last spoke, is a farmer and is supposed to be the special representative of the farmers. If any class is to be more benefitted by this canal than another it is the farming community. I simply rise to express my surprise at such utterances as those of the hon. gentleman and to impress upon the Minister of Railways and Canals the importance of placing in the estimates a sufficient sum to continue this work."

Comfort for Old People

Most of the suffering of the aged is due to the kidney derangements, which lead to backache, rheumatism, lumbago and body pains. Dr. Chase's Kidney-Liver Pills bring comfort to the old folks by keeping the kidneys healthy and active, and so eliminating from the body the poisonous waste matter which causes pains, aches and fatal disease.

WHY THE "HAPPY THOUGHT" BURNS LESS FUEL THAN ANY OTHER RANGE.

(Continued)

8th—The Damper System in the Happy Thought is unequalled. With our Patent Unobstructable Oven Damper you can regulate the heat of the oven, no matter how much fire you have in. This in addition to our splendid arrangement of check drafts gives you absolute control of your stove. Call at the store and we will be happy to explain.

THE BEST STOVE CO.
Next to Post Office.

BRIEF NEWS NOTES.

What is Taking Place in Peterborough and its Vicinity.

—The Property Committee of the Town Council will meet this evening.

—Mr. James Kendry will address a meeting in Ennismore town hall to-night.

—The report of the meeting of the Ministerial Association this morning is held over until tomorrow.

—Mr. Pearce, of McMaster College Toronto, preached at both services in the Murray-st. Baptist church yesterday.

—The Fraser Mission Band of St. Paul's church will hold an entertainment in the school room on Friday evening next.

—The Young Men's Guild of St. Luke's church will hold a concert in the town hall, Ashburnham, on Friday night next.

—On Wednesday night in St. John's church Right Rev. Bishop Reeve of the diocese of McKenzie River will give an address.

—Still another sign that winter is at hand. The ice water fountain near the police station has been closed for the season.

—Hear Jas. Fax, assisted by local talent, on November 4th, in Fifth Ward Hall, under the auspices of St. Luke's Men's Guild. Admission 25 cents. 3d

—The Young Men's Guild of All Saints' church will hold their weekly meeting to-night at eight o'clock. All men of the congregation are invited.

—There will be a bazaar in the town hall, Ashburnham, on Friday, November 11th, under the auspices of the Ladies' Aid Society of Mark st. church.

—The chorus class under the direction of Mrs. W. J. Morrow will meet for rehearsal at 8 o'clock on Wednesday night at the T. A. & G. rooms, George st.

—Two bus loads of young people drove out from town to the home of Mr. Fitzgerald, Smith township, where the evening was spent in dancing on Friday night.

—To-morrow will be All Saints' day There will be a celebration of Holy Communion at St. John's church at 10 o'clock in the morning with commemoration of the departed.

—Prior to his departure for Toronto, a very handsome pipe was presented to Mr. J. Lawrence, with the compliments of the Canadian Cordage and Manufacturing Company.

—The annual meeting of the Peterborough Protestant Home will be held to-morrow afternoon at 2.30 at the Home. All those interested in the work are invited to be present.

—The executive of the Peterborough Protestant Home will meet on Tuesday afternoon at 3.30 at the Home. All those interested in the work of the Home are invited to be present.

—The 57th Regiment Band is thinking of bringing to Peterborough Mr. Owen Smiley, the well known Canadian entertainer. He will probably appear here on the King's birthday, November 9th.

—The flagman at the Simcoe st. crossing of the G.T.R. is still using the primitive method of stopping traffic when a train is approaching The gated there have not been repaired since the runaway last week.

—There will be a big rally in the Opera House in the interest of Mr. Kendry on Wednesday night. There will be lively speeches. Everyone should turn out and cheer for the popular candidate. Let there be a rousing gathering.

—The Young Men's Guild of St. Paul's church will meet at the residence of Rev. Dr. and Mrs. Torrance to-morrow night. Mr. John Crane, manager of the Ontario Bank, will give a short talk on "The history of paper money."

—Two enterprising youngsters are laying the foundation for a promising business by establishing a ferry across the river from the end of the street railway line. The boys use a punt as a means of transport and are already doing a good business.

—A meeting of the ladies of St. Paul's church congregation will be held on Friday afternoon at 3.30 o'clock to arrange for the high tea and sale of fancy and useful articles on November 10th. The proceeds will be used to renovate the church.

—Sixteen members of the local Salvation Army Band were in Campbellford on Saturday and Sunday, when the new hall was opened. Adjt. Jennings of the local Army accompanied the band and gave addresses at several services on Saturday and Sunday.

—As an instance of the world-wide reputation of J. J. Turner & Sons, the Review was to-day shown a letter from Port Elizabeth, South Africa. It was an application from a young man there for a position in the factory here. This firm is known wherever the British flag floats, and a good many other places besides.

—Bishop Reeve, of McKenzie River diocese, will address a meeting in St. John's church on Wednesday evening, Nov. 2nd. His talk will deal with the work in that far section of our country, and promises to be very interesting. There is no admission fee, and a welcome is extended to all to hear this fine speaker. 2d

—The greatest interest centres in the World's Fair, to be held in the Opera House on the 1st, 2nd and 3rd of December. Representatives from England, Ireland, Scotland and Wales, peasants from the mountains of Switzerland, gipsy fortune tellers, Geisha girls from Japan, ladies from the Orient, and Pierrettes from sunny France, will combine to make the most instructive and interesting entertainment ever given in Peterborough. 2d

Monkey Brand Soap cleans kitchen utensils, steel, iron and tinware, knives and forks, and all kinds of cutlery.

JUST BEFORE ELECTION DAY

Senator Cox can't wait.

Look out for roorbacks.

Kendry and Sexsmith are winners.

Mr. Kendry will again be our representative.

The Laurier Government will be defeated.

West Peterborough wants no "bogus candidate.

Look out for Grit grafters. They are beginning to swarm in the riding.

Do not let Stratton deliver West Peterborough. You know his methods.

The agents of the Grit machine are already in the riding. Smash the machine to smithereens.

Sir Wilfrid admits that his voice is showing signs of fatigue. His party will show greater signs of that "tired feeling" on Thursday next.

Now let us have three days more of good, earnest work, and both Peterboroughs will chalk up a big majority for supporters of Mr. Borden.

Senator Cox thinks his pet railway project is in jeopardy. So it is, Mr. Cox. On Thursday next the people will decide to own and operate the road.

Defeat the man who secured his nomination by "the grossest fraud and ballot stuffing." He will endeavor to secure his election in the same despicable methods

Mr. Hall on Saturday night said: "I have beat no man out of money." Well, Mr. Hall, that statement is hardly broad enough, or deep enough to satisfy a great many people who have their doubts.

The Grits had a flower show in their committee rooms on Saturday night, judging by the number of bouquets showered on this great fireside journal.

The deception pictured by Laurier with his full dinner pail can be easily discerned when you look into the pail and find that its bottom is half up to the top.

Do you think it a wise policy even in years of prosperity that allows $100,000,000 of Canadian money to go into the pockets of American manufacturers every year, for goods we could make here?

There will be a rousing rally in the opera house on Wednesday night. All Mr. Kendry's friends are requested to turn out. It will be the great final gathering before election day and victory on November 3rd.

Mr. Hall says the G.T.P. cow is being milked on the wrong side. We are quite aware of the fact, and prefer that it should be milked on the right side of the boundary line where it is fed.

This is the time at which the woodrangers, fishery inspectors, slide and boom inspectors, and other minor government officials earn their salaries by doing campaign work for the Liberal candidates.

Mr. F. D. Kerr is quite an optimist. At Mr. Hall's rally on Saturday night he told his credulous hearers that the Liberals would capture all seven of the seats in this district. If they get two out of the seven they are lucky.

The Toronto News believes that West Peterborough will go Grit. Well, that prediction was written in the office of the Stratton-Hall organ, and is about as reliable as most of the political information turned out there. 'Nuff said.

Senator Cox on Saturday night gave an able exposition, it is said, of the Grand Trunk Pacific contract, and pointed out the great benefits that would accrue from the establishment of the road—but he somehow forgot to mention the large share of personal benefits which will accrue to Geo. A. Cox.

Citizens of Peterborough, are you preparing to tax ourselves 25 dollars per head for a railway enterprise to benefit Cox-Hays et al? Peterborough's share towards this iniquitous and outrageous deal will be just $351,375. But, dear ratepayers, it will never carry.

If you want to hear how the election in West Peterborough is going to go you should have talked to the farmers on the market. Fully four-fifths of them on Saturday were predicting that Mr. Kendry would again carry the riding. And we guess they know what they are talking about.

That was a most fortunate slip of the tongue when Senator Cox advised those in Mr. Hall's committee rooms on Saturday night to vote for Mr. Kendry. It was the most reasonable argument advanced during the whole of the honorable gentleman's address.

A man's worth, integrity and character are known by those most closely associated with him in his every day life. Ask Mr. Kendry's employees what kind of "boss" he is, and then consult several of Mr. Hall's former clients and ascertain their views as to what kind of a boss he is. They certainly are "giving him a beautiful recommend."

The cow that is being fed in Canada and milked in Portland, Maine, is worrying Mr. Hall's friends, and as they are unable to meet the serious charge contained in the joke, they are objecting to the position of the milkman. The grafters do not care which side they milk, right or wrong, so that they get the benefit. There will be very little left when they have finished milking, if they should have the chance.

The speakers at the Liberal rally on Saturday night said a lot about what they were pleased to call the "sewer pipe politics of the Review." The Review has not indulged in as many personalities as the Liberal organ, but evidently has spoken more to the point. Mr. Hall is not like his chaperon, Mr. Stratton. "Abuse doesn't roll off him like water from a duck's back," as the Provincial Secretary said of himself the other night.

Piano Tuning.

Heintzman & Co's piano tuner, R. S. Shaw, is here from Toronto. Orders may be left at Leadrum's photo studio, Charlotte st., and at Ormond & Walsh's drug store, phone 146.—3d.

DANCING

Prof. C. F. DAVIS wishes to announce that he will start classes for instruction in society dancing in what is known as Labor Hall, Water-st., on SATURDAY, Nov. 5th. No promiscuous dancing. Classes are purely educational, and with the exception of juveniles, will be separate. Classes will meet as follows: Juveniles, misses and masters, 4 until 6 p.m. Ladies, only 7 until 9. Gentlemen 9 until 11 p.m. This will be an exceptional opportunity for those desirous of learning correctly all the standard and new dances. For terms and further particulars Mr. Davis can be seen at the hall at any time Saturday afternoon or evening, or write to Academy, 437 Queen-st. west, Toronto, or enquire at Ormond & Walsh, druggists.

LOOK AT A FEW
—OF THE—
DROP PRICES
—AT—
H. ENGEL'S STORE
186 Simcoe Street, west of George Street

You! the greatest drop in the prices of Dry Goods, and Ladies' and Gents' Clothing will take place this and next week.

FOR MEN.

MEN'S FINE TWEED SUITS, worth $7 to $9, dropped to $4.90.

MEN'S TWEED PANTS, best make, regular price $2.25, dropped to $1.75.

MEN'S $4 RUBBER COATS, dropping price $2.75.

MEN'S TIES, special 3 for 25c.

FOR LADIES

MISSES' SKIRTS, made out of Cheviot Cloth, black, Oxford grey and blue, with silk trimming, sold for $4.90, dropped to $2.75.

We also have our Fall Coats, Suits, Furs and Blankets at reduced prices.

Children's Jackets

Children's Coats

We make a specialty of Children's Coats. Stylish Child's Ulster of navy blue cheviot, loose back with belts, capes and fancy collar, piped with red broadcloth and trimmed with fancy buttons, in sizes to fit children from 4 to 10, and several colors besides navy. Price from ..... $3.25 up

Children's Reefers

Made of pretty mixed Tweeds in blues and greens, with capes and strapped back, trimmed with plain colored broadcloth and pretty buttons. Also in plain cloths, tans, navys, browns and blacks. Little prices for little people, according to size ..... $3.75 up

GREAT SHOWING OF

Ladies' Suits

They are all made by careful workers who aim for quality of finish as well as economy of cost. Our $15.00 Man Tailored Suit made of Black Box Cloth, pretty seven gored flare skirt, trimmed with braid and stitching, tight fitting coat with long shoulder effect, new sleeve trimmed with taffeta silk; braid and fancy buttons. A marvel at $15.00

Our $18.00 Man Tailored Suits, made of Black Broadcloth, in a seven-gored skirt, inverted pleat back, trimmed with mohair braid, pebby, tight fitting coat, pretty fancy collar, lovely sleeve trimmed with taffeta silk, fancy braid and gun metal buttons. Very special at $18.00

Pretty Petticoats

Of Sateen, Moreen, Silk, etc., fashioned generously full and trimmed as nicely and as well as if made in your home by your private seamstress. We have a goodly lot of them to choose from, and so favorable an opportunity may not come again. Prices range from 75c up as high as $15.00

Short Street Skirts

The short skirt came into favor when bicycling was at its height. Now it remains in favor because it permits easy walking, with freedom from bedraggled skirts and wet ankles. We are showing a nice lot of ready-made short skirts at from $3.25 to $5.00

We show an immense variety of Dress Skirts in Plain Cloths and Tweeds, ranging in price from $5.00 to $10.00

LADIES'

Flannelette Night Gowns

We show a new lot of Ladies' Night Robes, made of plain and colored Flannelette, colors white, blue and pink, full length, generous width, tastefully trimmed and ruffled. They were bought to be sold at a third more. Special sale price $1.00

Rainproof Coats

You need rainproof garments at all seasons of the year. In the cold weather it is most important to keep one's clothing perfectly dry and a rainproof coat will be a great satisfaction. We show an immense variety of absolutely waterproof coats in the three-quarter length and full lengths. We made a lucky purchase of a lot of manufacturers' samples and are selling them now at practically half-price. You had better come and have one of these bargains at, each $3.50 to $6.00

Dressing Sacques

AND ROBES

Made of Eiderdown Flannel, in all colors, pretty styles and trimmings. Prices very moderate. See them.

Richard Hall & Son

DIRECT IMPORTERS. 353-355 GEORGE-ST.

BILL OF FARE
AT ROUTLEY'S

Value of this sale will be appreciated when you consider the high quality of the lines and the matchless small cost. Remember we have what we advertise, and never advertise goods that are not exactly as represented. Read the list—the value speaks for itself.

BOOK SECTION

1216 CATHOLIC PRAYER BOOKS and Books of Devotion, Manufacturers' Samples We secured the entire lot at 60c on the dollar. We now will sell a book worth $1.00 for 60c, 50c book at 30c, 10c book at 6c. We have them ranging in price from 5c to $3.

175 ENGLISH CHURCH PRAYER BOOKS, new edition, from each 12c.

300 STEEL ENGRAVINGS, size 20 x 24 and regularly sell at $1.00 each. Our price during this sale will be, each, 25c.

1000 NEW PAPER BOUND BOOKS, not the usual 10c kind, but the 25c line Titles and Authors, which you cannot get in the 10c editions. Our price on them during this sale, 10c.

1000 CLOTH BOUND BOOKS, regular 35, 50 and 75c editions, during this sale, choice, 25c.

Stationery Section

2000 SCRIBBLERS, good quality of paper, pretty cover, regular 5c, now 2 for 5c.

3500 LEAD PENCILS, regular 5c, during this sale 3 for 5c.

Wall Paper and Window Shades

1842 ROLLS GILT EMBOSSED WALL PAPER, suitable for Halls, Parlors and Dining Rooms. Also many colorings in Tapestry effects, some without borders, none of which sold at less than 25c per roll. During this sale the price per roll, with or without border, will be 8c.

ROOM MOLDING TO MATCH ANY PAPER.

Routley & Co'y

TORONTO. 282-4 Queen Street West. Phone Main 3028

PETERBORO' 379 George Street. Phone 368

YOU MAY NEED
RUBBERS

Any day now. Get them to-day and be prepared for rubber weather. We have them to fit all shapes and sizes of boots, in heavy, medium and light weights, but only one quality, the Best.

R. McWHINNIE
PHONE 220 264 GEORGE-ST.

The Crackers That Took Canada By Storm.

A year ago, MOONEY'S PERFECTION CREAM SODAS were a theory. To-day they are the most delightful cracker facts in Canada. Last July, the first Mooney's Sodas went out to tempt the appetite of the Canadian people. Now, many tons a day are baked to satisfy the demand.

There's no resisting the fresh, crisp, creamy deliciousness of these perfect soda crackers.

Mooney's Perfection Cream Sodas

At your Grocer's

The Daily Review.

MONDAY, OCT. 31, 1904.

From Over The Sea

By KATE M. CLEARY

Copyright, 1904, by Kate M. Cleary

A resplendent mid-March morning; overhead a turquoise sky, across which shallops of pearl raced in radiant rivalry. The trees that bordered the broad avenues of the residence district were murmurously important, each having harbored secrets of the coming summer to confide.

Bertram Hale approached a charming residence set back from the street. It was a new house, all gables and gargoyles and jutting windows and variegated shingles. The windows glittered goldenly in the morning sunshine.

"Mr. Hale!"

A shadow crossed the broad, kindly face of the Swedish maid who opened the door to him.

"I—I am sorry, but"—

She faltered. It was easy enough to utter the falsehood sanctioned by convention to any other caller, but to him who had always been so gay, so courteous, so truly the kind of lover that all the world perforce must love, she found it impossible to speak the sentence with which he was to be greeted.

"That's all right, Lena," he said quite as cordially as though she had held the door wide for him in the old fashion instead of standing stolidly on

"LENA," CRIED THE GIRL, "TELL ME WHAT IS WRONG!"

the threshold. "I know Miss Ruth wished you to say she was not at home to me, but—she is at home—if not to me. I want you to take her this box, Lena." He extended a square parcel as he spoke. "There are pansies in it. Pansies, you know, stand for kind thoughts."

"I will try," Lena assured him, with friendly willingness. "Come into the hall—the parlor."

"No; I'll wait here," young Hale decided and sat down on the ledge of the porch.

Ruth Seldon looked up from her desk. "Come!" she called.

Lena, her flat, muscular figure gowned in trim blue and white, her girth of body encircled by the strings of a snowy apron, and a bit of a cap adjusted stiffly on her sandy hair, advanced, parcel in hand.

"Mr. Hale," she said coaxingly, "he says will you come down to see him just one little minute."

Ruth Seldon was not a beauty, although Bertram Hale would have disputed this assertion. But she was a mighty attractive looking girl. The blouse of silvery silk which she wore, with its shell pink lining and loosely knotted, gold fringed girdle, was just the thing to bring out the fresh tints of her skin and the clear luster of her blue, black lashed eyes.

"Take it back, Lena!" she commanded. "Say to Mr. Hale that I cannot receive him. Tell him that he will be handed a—a package from me this afternoon."

Lena knew well what that package would contain, for on the desk were letters—many letters. On the shelf over the desk a photograph frame still stood, but the handsome face that used to smile forth from it so sunnily was there no longer. A tiny leather box topped the letters. Lena could not be positive what the box contained, but she did notice that no ring with one white flaming stone sparkled, as formerly, on the hand of her young mistress.

"He does look that sad, miss!" Lena remarked, lingering. "I—I think maybe he is sick," she insinuated.

Ruth flushed and her lips parted irresolutely. The next instant she turned back to her desk.

"Take him back the flowers—I suppose they are flowers—and the message at once!"

Lena's sigh seemed to be drawn from the very soles of her low shoes, but she went away—an obedient laggard. Hale saw her descending and stood up.

"Never mind, Lena!" he said gently. "Leave the flowers on the hall table. She may change her mind. And here's something to buy a pair of gloves for your trouble."

"Thank you, sir. I hope so, sir. Young folks do make mistakes sometimes!"

He walked down the path and off up the avenue. The maid went back to her work. And Ruth, the package with all her love letters and little love tokens tied neatly up and ready to return, sat looking with a feeling of strange desolation at the frame which had held the picture of Bertram Hale.

She wondered as the glorious spring day wore away how it would seem to go on and on without him through all the days to come. She was right to break with him. He had been wrong to show Mabel Harvey so much attention, even if she was his cousin and here on a visit. He had almost forgotten one of the dances she had promised him because he had been showing Mabel the family portraits. But how strange it would seem not to look forward to his approval whenever she donned a new dress or learned a new song or chanced on some beautiful thought or story!

Yes, it would be all very strange—and sad—but doubtless she would become used to the separation. Only—

A quick shriek startled her. It came from below stairs. It was such a choked cry of horror as she fancied might be uttered by one suddenly assailed—stabbed!

She sprang up, ran to the door and down the stairs.

The front door stood ajar. Ruth could see the gray clad form of the postman crossing the street from their house. Lena, ghastly white, an open letter in her rough hand, was leaning against the banister. She had received some terrible shock.

"Lena," cried the girl, "tell me what is wrong!"

Mutely the peasant woman held out the letter.

"I cannot read it," Ruth cried. "It is in your language. Tell me! You have had bad news?"

"De worst news—de worst!" she panted. Her stricken face was uplifted. Its pathetic hopelessness, its bitter abandonment, went straight to the heart of the girl beside her.

"It is my lover, Miss Ruth! He vas to be my man, but I did get angry and sail avay with mine own people, and say no, I vould not marry him. But he did write to me, and I vas sorry, and I did answer and say to him to come. But now he is dead—he is dead!" Her voice rose into a pitiful wail. "He is dead, and he can nefer come any more at all—not efer any more!"

Then there was no sound save her broken, desolate sobbing. Ruth Seldon put her arms around the broad shoulders. She kissed the wet cheeks and soothed the coarse, yellow hair.

"Poor Lena!" she whispered. "Poor Lena! Come and lie down. No, never mind the work! Come!"

She shut the door and drew the maid away up to her own room.

"I said I did not lofe him, but I did! I vas angry, and I say vot vas not true. Now he vill nefer know that I did lofe him always; that I vill never have no other man in all my life, for he vas the only vun for me!"

When she had quieted the suffering creature, Ruth left her and went back to her desk. She looked at the package, at the frame from which the picture was absent. It seemed as though this news that had been sent from over the sea had come directly to her. What if the message had been of Bertram? Would she be angry now, resentful? Bit by bit she went over their little dissension. Was it worth a heartache when all was said? Could she ever love any other as she loved him? Her heart gave prompt reply.

Mechanically she untied the package and replaced the picture in the frame, the letters in the drawer, the other treasures each in its accustomed place. Then she opened the tiny box and took out a ring that sparkled like a star of promise and slipped it on her finger.

"For he vas de only vun for me!"

"Poor Lena!" said the girl, who, with shining eyes and rose red cheeks, went downstairs to the telephone. On the way she paused to open the little box on the hall table and to fasten the pansies over her heart.

Feminine Financier.

Mrs. Kidder—Charles, can't you give me another check? I see you have a whole book full. Mr. Kidder—That doesn't signify, dear. I have used up my balance at the bank. Mrs. Kidder—Then why didn't you give up your check book? Now, it's no use for you to tell stories, Joseph Kidder. If you mean to say I shan't have any money, why don't you say so right out, like a man?

POLLING PLACES FOR THE ELECTION

PLACES WHERE THE PEOPLE WILL VOTE ON NOVEMBER 3.

Cut This List Out For Reference and Remember Cast Your Ballot in Favor of Mr. James Kendry the Popular Conservative Candidate in West Peterborough.

Following is a list of all the polling sub-divisions in the Town of Peterborough:—

WARD NO. ONE.

Polling sub-division No. 1—Comprising that part lying south of Lake street, at J. McCarthy's house, 137 Lake street.

Polling sub-division No. 2.—Comprising that part between Lake and Rink streets, including Albert, Chamberlen, Perry and all streets running north up to No. 80, at Mrs. Crummer's, corner Lake and Aylmer streets.

Polling sub-division No. 3—Comprising that part lying between Rink and Dalhousie, south side, and Patterson streets, including Townsend, Wolfe and streets running north from Nos. 80 to 200, at Perdue's shop, 113 Rubidge.

Sub-division No. 4.—Comprising that part north of Dalhousie and Patterson streets to Charlotte street west from the river to Stewart street, east side, including Louisa, Dalhousie, north side, Sherbrooke and King, Nos. 1 to 280, and on streets running north from Nos. 200 to 320 at Lewis Spry's shop, Stewart street.

Sub-division No. 5, comprising that part north of Dalhousie and Patterson to Charlotte, and west of Stewart street, including Sherbrooke and King from Nos. 280, Bolivar and Lafayette ave., at Miller's shop, Rubidge street.

WARD NO. 2.

Sub-division No. 1—Comprising all east of George between Charlotte and Brock streets, to, including Hunter and Sheridan streets, at the Council Chamber.

Sub-division No. 2 — Comprising all between George and Bethune st., east side, running west to No. 250, at Patterson's shop, Aylmer st.

Sub-division No. 3—Comprising all that part west of Bethune street, including Weller, Homewood ave., Gilmour, St. Thomas, St. Joseph, Hall, Mercer and Walton streets, at Green's shop, 352 Charlotte.

WARD NO. THREE

Sub-division No. 1—Comprising all east of George between Brock and Dublin, including College, Dickson, Waterford, and Harvey, London, Murray, McDonnell, from 400 to 600 on streets running north, at W. Asling's shop, 523 George.

Sub-division No. 2—Comprising all between west side of George and east side of Bethune to No. 250 on streets running west, including Division street, at Metherall's shop Aylmer street.

Sub-division No. 3—Comprising all between Bethune, west side, and Donegal streets, to No. 370 to the west, at W. McCall's shop, 329 MacDonnell.

Sub-division No. 4—Comprising all west of Donegal, including Cambridge Cross, Elm, Gilchrist Cedar Walnut, and Bonacord streets, at N. Routley's, 392 Brock.

WARD NO. FOUR.

Sub-division No. 1—Comprising all between Dublin and Antrim street, south side including Union and Edinburgh, at 188 Edinburgh.

Sub-division No. 2—Comprising all between Antrim and Barnardo ave., and Inverlea streets, including Wolsely, Aberdeen, Manning ave., Benson, Short, Conger and Dennistoun ave, at W. Lee's shop, Smith street.

Sub-division No. 3 — Comprising all north of Barnardo ave. and Inverlea streets, including Mona, Mill, Argyle Maple, Sunnyside and Victoria ave., at W. Datcher's store, Water street.

WARD NO. FIVE.

Sub-division No. 1 — Comprising all south of Elizabeth, and south of a line between lots 29 and 30 of the 12th concession of Otonabee, at the Town Hall.

Sub-division No. 2 — Comprising all north of the line described in previous paragraph, voters whose names are included in the letters A to L, at Mrs. Swanston's.

Sub-division No. 3—Comprising same as last paragraph, letters M to Z at same place.

GALWAY.

Sub-division No. 1—Comprising all Lots in Concessions 1 to 6 inclusive, and Lots 1 to 15 in Concession A inclusive, at John Coulter's House.

Sub-division No. 2 — Comprising Lots 16 to 45, inclusive, in Concession A, and Lots 1 to 15 from Concession 7, inclusive, to Northern Boundary, at M. Hartnett's House.

Sub-division No. 3 — Comprising Lots 6 to 35 from Concession 7, inclusive to Northern Boundary, at the Swamp Lake Schoolhouse.

CAVENDISH.

Sub-division No. 1 — Comprising all Lots in Concessions 1 to 11, inclusive, and all Lots East of Lot 15, Concession 12, at John Cochrane's House.

Sub-division No. 2 — Comprising all the Lots and parts of Lots in the 12th, 13th, 14th and 15th Concessions, west of the line between 31 and 32, and all Lots and parts of Lots in the 16th, 17th and 18th Concessions, lying between Buckhorn Lake and Deer Bay, at the Temperance Hall, Selwyn.

Sub-division No. 5 — Comprising all Lots and parts of Lots in the 10th, 11th, 12th, 13th, 14th, and 15th Concessions east of the line between Lots 31 and 32, and all Lots and parts of Lots in the 16th Concession east of Deer Bay, at Heard's Hall, Young's Point.

NORTH MONAGHAN.

Sub-division No. 1 —Comprising Concessions Nos. 10 and 11, east of Township Lot 8; Concession 12 east of Quarter Line, and the 13th Concession, at Muy's School House

Sub-division No. 2 — Comprising Concession No. 12, west from Quarter Line; Concessions 10 and 11 west from Township Lot 9, and Concessions 7, 8 and 9, at the Town Hall.

SOUTH MONAGHAN.

Sub-division No. 1 — Comprising all the Township West of a dividing line between Lots 6 and 7, drawn direct from Rice Lake to the Otonabee River, at the Town Hall, Cantrewille

Sub-division No. 2 — Comprising all the Township east of a dividing line between Lots 6 and 7, drawn direct from Rice Lake to the Otonabee River, at the Bensfort School House.

DEPUTY RETURNING OFFICERS.

Following is a list of the deputy returning officers who will be in charge of the different polling subdivisions for the election:

Galway—Polling sub-division No. 1, John Coulter; 2, Charles Coban; 3, Patrick Collins.

Cavendish—Sub-division No. 1, John Cochrane; 2, Austin Ford.

Harvey—Sub-division No. 1, John P. Smith; 2, Wm. Moore; 3, James Pluard.

Ennismore—Sub-division No. 1, J. F. Collins; 2, Stephen O'Reilly.

Smith—Sub-division No. 1, R. J. Edmison; 2, Jas. Tindale; 3, John Chittick; 4, I. C. Manning; 5, P. A. Kearney.

North Monaghan—Sub-division No. 1 T. M. Hunter; 2, W. J. Laing.

South Monaghan — Sub-division No. 1, Louis Byers; 2, James Wood.

Town of Peterborough — Sub-division No. 1, H. M. Lloyd, 2 Josiah Robertson, 3 T. Gillespie, 4 Joseph Laundy, 5 J. P. Bryson, 6 J. Patterson, 7 F. J. A. Hall, 8 Meredell Green, 9 J. Maboney, 10 ————, 11 John Kincaid, 12 E. B. Wilson, 13 George Howson, 14 Wm. Lee, 15 T. W. Robinson, 16 John T. Wright, 17 T. Q. Quartermaine, 18 John Milane.

WILL NOT WARP

The tops of some stoves warp out of shape. This is prevented in

Souvenir Ranges

by the style of the "Long Centres" which support the lids.

These being double and locked provide against expansion and contraction.

They are also strongly supported by solid posts or braces. Warping is out of the question.

The Gurney, Tilden Company Limited

Manufacturers

Hamilton Toronto Montreal Winnipeg Vancouver

Our personal guarantee as well as that of the makers goes with every stove. Call and see the Souvenir Ranges.

ADAM HALL

COX-HAYS OWNERSHIP MEANS

1—Construction delayed to suit promoters' schemes. Eight years to Edmonton.

2—Outside engineers, contractors and employees.

3—Excessive railway rates, poor car supply and slow delivery.

4—Robbery of the settler to pay dividends on watered stock with resulting effect upon business, immigration and the welfare of the people.

5—Corrupt corporation politics enslaving our national life.

Piles are proved to you that Dr. Chase's Ointment is a certain and absolute cure for each and every form of itching, bleeding and protruding piles. The manufacturers have guaranteed it. See testimonials in the daily press and ask your neighbors what they think of it. You can use it and get your money back if not cured. One a box, at all dealers or EDMANSON, BATES & CO., Toronto.

Dr. Chase's Ointment

Old Time Extravagances.

We hear a great deal about the luxury and extravagance of the age; but, when you think of it, a great many of our most reckless fashions date from past centuries. In the fifteenth century, for instance, the feminine wardrobe was magnificent, with its garments weighed down with laces and embroideries in guipure, points coupes, Milanese and Venetian, not forgetting the gold embroideries worked with precious stones, etc.

For several centuries women wore white shoes in kid and ordinary leather as well as dainty chaussure in embroidered satin for dancing the pavane and minnet in.

In the time of Louis XIV. the women wore most sumptuous lingerie and dessous made chiefly of what used to be called les dentelles d'ete, a kind of silk blond lace with a cord in it, which used to be mounted over colors for the petticoats and was also worn for the hanging sleeves which used to show the arms so prettily.—Paris Fashions.

ABSOLUTE SECURITY.

Genuine

Carter's Little Liver Pills.

Must Bear Signature of

Brent Good

See Fac-Simile Wrapper Below.

Very small and as easy to take as sugar.

CARTER'S LITTLE LIVER PILLS. FOR HEADACHE. FOR DIZZINESS. FOR BILIOUSNESS. FOR TORPID LIVER. FOR CONSTIPATION FOR SALLOW SKIN. FOR THE COMPLEXION

Fac-Simile Signature of Brent Good

CURE SICK HEADACHE.

—NEW—

Telephone Directory

The Bell Telephone Company of Canada

Will in a short time issue a New Subscribers' Directory for

The District of Eastern Ontario

Orders for new connections, changes of address, changes in firm names, should be placed with the Local Manager at once to ensure their appearance in this book.

F. W. DOAN, Local Manager.

GRAND TRUNK RAILWAY SYSTEM

For Hunters

Single Fare for Round Trip to the Highlands of Ontario, including points Maitawa to Nipigon and Garden River, also Kopawa and Temiskaming.

On sale daily until Nov. 3rd.

Valid returning until Dec. 10th.

Dominion Elections

Thursday, Nov. 3rd

Single Fare for Round Trip between all Stations in Canada. Going Nov. 2nd and 3rd. Valid returning until Nov. 4th.

World's Fair, St. Louis, $21.50

ROUND TRIP

Through Pullman Sleepers twice daily.

For tickets, illustrated literature and full information call at City Ticket Office or at Depot Ticket Office.

WM. BUNTON, City Ticket Agent.

WASTING AWAY

It's the small but constant loss of flesh that indicates physical waste — the gradual slipping away of healthy flesh, pound by pound, which no ordinary food seems to restore. Scott's Emulsion will restore it. This Emulsion is the greatest flesh builder obtainable. Scott's Emulsion first stops the wasting—that's one gain. Then when it supplies new flesh and takes one back to normal strength and weight, that's another gain and a big one.

We'll send you a sample, free

SCOTT & BOWNE, Chemists, Toronto, Ont.

CANADIAN PACIFIC

WILL ISSUE FOR GENERAL ELECTIONS

RETURN TICKETS AT SINGLE FARE

Good going on November 2nd and 3rd; returning until November 4th.

Between all stations in Canada, Port Arthur, Ont., and East.

Tickets and full particulars from your nearest Canadian Pacific Agent.

T. R. BUDDY, City Passenger Agent, 341 George-st., Peterborough.

A. H. NOTMAN, Gen. Pass. Agent, Toronto.

Toronto Savings AND Loan Company

435-437 George-st., Peterboro.

HON. GEO. A. COX..... President

PAID UP CAPITAL $1,000,000.00
RESERVE FUND 400,000.00

SAVINGS DEPARTMENT

3½% Interest, compounded half-yearly, allowed on deposits of ONE DOLLAR and upwards.

ABSOLUTE SECURITY and PROMPT SERVICE is the basis upon which we solicit your account.

MONEY TO LOAN

At lowest current rates of interest.

Further information furnished on application to

W. G. MORROW, Manager.

RAPHIA

The newest material for Hats.

On sale at the REVIEW OFFICE.

Architecture

E. M. STOREY

ARCHITECT, ETC., 172 Wellington Street, Kingston, Ont. All orders promptly attended to and guaranteed satisfactory in every particular.

Medical

J. MALCOLM McCULLOCH, M.D.,

HONOR GRADUATE McGILL UNIVERSITY, Montreal, late house physician Royal Victoria Hospital, Montreal. Office, corner Stewart and King-sts., Peterborough. Office hours, 8 to 10 a.m., 1 to 4 p.m., 7 to 8.30 p.m. Phone 118.

G. E. MARSHALL, M.D.,

MEMBER ONTARIO COLLEGE PHYSICIANS and Surgeons, graduate Detroit College of Medicine. Office and residence, 280 Hunter-st., Peterborough. Phone 516.

T. POPHAM McCULLOUGH

M. D., EYE, EAR, NOSE AND THROAT Office—Removed to No. 14½ Brock Street, Peterborough

Dental

DR. H. A. WOOD

DENTIST

Dental Rooms No. 449½ (upstairs) George St., opposite Adam Hall's. Phone No. 48. Day or night.

DR. R. F. MORROW

MASTER OF DENTAL SURGERY, and Gold Medalist, R. C. D. S. Office in his old stand over China Hall, Room No. 1, Corner of George and Simcoe Streets.

Legal

R. E. WOOD

BARRISTER, SOLICITOR, ETC. Office in the Bank of Commerce Building. MONEY TO LOAN.

W. H. MOORE

BARRISTER, SOLICITOR in the Supreme Court, etc. Office—Corner of George and Hunter Streets, over Bank of Toronto.

D. O'CONNELL

BARRISTER, SOLICITOR, ETC. Office 154½ Hunter Street, two doors West of Post Office, Peterborough. MONEY TO LOAN.

HALL & HAYES

BARRISTERS, SOLICITORS & NOTARIES PUBLIC, Hunter Street, Peterborough, next to English Church. MONEY TO LOAN at the lowest rates of interest.

R. S. D. HALL. LOUIS H. HAYES

HALL, MEDD & DAVIDSON

Successors to Stratton & Hall.

BARRISTERS, SOLICITORS, ETC., Peterborough, Ont. Office—Corner of Hunter and Water Streets, over Bank of Commerce.

R. S. HALL. S. T. MEDD. W. S. DAVIDSON

EDMISON & DIXON

BARRISTERS, SOLICITORS, ETC. Office in Chatten's Block, Corner Hunter and George Streets, over Dickson's Store.

DENNISTOUN, PECK, KERR & STEVENSON

BARRISTERS, SOLICITORS, NOTARIES, ETC., 415 Water Street, Peterborough.

R. M. DENNISTOUN. F. D. KERR
S. A. PECK. A. STEVENSON

Money

ROGER & BENNET

BARRISTERS, SOLICITORS, ETC. 375 Water Street, Peterborough Telephone No. 133.

MONEY AT EASY TERMS 5 PER CENT.

ONTARIO BANK

PETERBOROUGH BRANCH

General Banking Business Transacted

SAVINGS BANK DEPARTMENT

HIGHEST RATES OF INTEREST allowed on deposits of $1.00 and upwards. Corner Water and Simcoe Streets.

JOHN CRAWFORD, Manager

Every Modern Kitchen

has its jar of Armour's Extract of Beef. Hot water and ½ teaspoonful of Armour's Extract make a delightful cup of bouillon. "Left-Overs" of meats, game and vegetables are made into tempting dishes, if a small quantity of Armour's Beef Extract is used in preparing them. Our Cook book tells you how. Send for it.

Sold by all Grocers and Druggists.

ARMOUR LIMITED, TORONTO.

The Daily Review.

MONDAY, OCT. 31, 1904.

CHARLES SACHS ARRESTED.

On a Charge of Manslaughter For Death of His Sister.

Galt, Oct. 31.—There have been some unusual developments in the death of Mary Sachs of Doon. On Monday night at 6 o'clock she was found lying on the doorstep in an unconscious condition and with blood running from a small hole over her eye. She lived but a few minutes. Dr. Mulloy, coroner, and Dr. Scott Hegg, of Preston, were called shortly after and apparently accepted the story given but by the family that the girl had fallen on the wire mat at the door and died as a result of puncture of the brain by one of the wires.

On Tuesday Chief Atkinson of Preston got to work on the case, and his discovery resulted in an inquest being called for by County Crown Attorney Bowlby, who ordered the body exhumed on Wednesday. The post-mortem revealed a bullet imbedded in the brain and slight powder burns on the face.

At the inquest Saturday, Charles Sachs, the 14-year-old brother of the girl, was arrested on the charge of manslaughter. The boy got a small rifle in Berlin on Monday, and he was shooting at a mark on a tree. The girl stepped to the door, only a few feet away, and the bullet struck her. Before coming to her assistance the boy hid the rifle, and when questioned by Chief Atkinson, a few days later, he denied ever having had it. He confessed later, however, and produced the weapon.

GOVERNMENT POODLES.

Lord Rosebery's Choice Description of His Political Opponents.

London, Oct. 31.—Lord Rosebery, speaking at Trowbridge, likened the members of the Government to poodles jumping through different fiscal hoops at the crack of Mr. Chamberlain's whip. In connection with fiscal reform the people had to consider Mr. Chamberlain alone. He regarded Mr. Chamberlain's policy as certain to bring disaster as it sought to impair the splendid relations of our glorious heritage by imposing a fiscal policy in the name of our fellow-subjects in the colonies. He thought if Great Britain threw up her free trade policy Canada would be willing to make a commercial treaty with the Mother Country.

Sir Howard Vincent had said that 95 per cent. of the Canadians were in favor of Mr. Chamberlain's proposals. Let five of the tariff reform syndicate meet five skilful representatives of these Canadians and try to frame a commercial treaty on the lines of Mr. Chamberlain's policy and they would meet with considerable difficulties, but if the rough draft they produced would be a great stride in the direction of commercial union, he would recommend the matter of a treaty to the Tariff Reform League.

Lives Aged 101.

Brockville, Oct. 31.—The township of Montague can boast of having for a resident the oldest woman in Eastern Ontario, in Mrs. Darby Morrison. She was born in Sligo, Ireland, in 1803. She came to this country in 1837, passing Ottawa, which at that time consisted of a few houses on the bank of the canal. She remembers the coronation of George IV., William IV. and Queen Victoria, and distinctly remembers seeing Daniel O'Connell. Notwithstanding her great age she is in excellent health, is able to walk about the house and can thread a needle without glasses, which she has never used.

Preachers Preaching Die.

Newport News, Va., Oct. 31.—Rev. W. H. Mitchell, of Portsmouth, Va., while preaching here last night, dropped dead in the pulpit.

Wrightsville, Pa., Oct. 31.—Rev. C. H. Hess dropped dead yesterday in the Dunkard Church, while delivering a funeral sermon.

Blair's Resignation Accepted.

Ottawa, Oct. 31.—A private telegram received in the city from Montreal says that Mr. Blair's resignation as chairman of the Railway Commission and member of the Railway Board has been accepted at a meeting of the Cabinet held there.

Prominent Liberal's Death.

Glencoe, Oct. 31.—Joseph M. Tait was found dead from heart failure in his chair in his apartments Saturday morning. He was president of the Glencoe Liberal Association and financial agent in the present campaign of J. S. Calvert, ex-M.P.

MRS. FANNY E. MINOT.

President of the National Woman's Relief Corps.

Mrs. Fanny E. Minot, president of the National Woman's Relief corps, is an unassuming little woman with a quiet, retiring manner, and to talk with her one would scarcely realize the strength of character and determination hidden beneath so tranquil an exterior. She is a woman who has always manifested a lively interest in all those movements of the century which have brought her sex into prominence. Her leadership has always been due to the fact that others have recognized her exceptional endowments rather than to any personal desire or move for preferment.

Mrs. Minot is a native of Barnstead, N. H. She is a charter member of

MRS. FANNY E. MINOT.

Sturtevant corps No. 24 of Concord, was its first treasurer, and has also served as corps president and in subordinate positions. She is well known throughout the national organization as a most earnest worker.

Born Sept. 29, 1848, Mrs. Minot is a descendant of John Pickering, who came from England and settled in Portsmouth, N. H., about 1633. She was educated in the schools of Concord, and after graduating from the high school attended Wheaton seminary, Norton, Mass., where she graduated in 1867 as valedictorian of her class. In 1874 she married James Minot, a banker, a veteran of the One Hundred and Fortieth New York volunteers and a past commander of the G. A. R. in the department of New Hampshire.

Mrs. Minot is connected with several other patriotic, benevolent and missionary societies. She is president of the New Hampshire Female Institution and Home Missionary union, which was organized in 1804, and treasurer of the Concord Female Charitable society and the Woman's club. She is also a member of the Daughters of the American Revolution.—Boston Traveler.

Woman's Awkwardness.

The reaper, the bent figure of a woman gathering an armful of ripened grain to her bosom and slowly hacking its roots with her sickle, is the epitome of primitive labor—tedious, groping, tugging toil. Observe the limited range of her movements and how awkwardly they are directed toward herself. Woman by nature acts centripetally, and by such movements alone she slowly executed her tasks as the first toiler. Woman is by nature still primitive, and where not expressly trained to the contrary works as she always has—centripetally.

Contrast the fine, far reaching swing of the man mowing or the natural grace of him as he throws.

For untold generations man scorned all effort beyond war and chase, leaving woman to toil, untaught and clumsily, but with infinite patience. The field of work was long in her keeping, but she failed to advance its methods, inventing and contriving not.

It is to this day easy to see the helplessness of woman before a task the slightest if she has not been taught the trick of it. She does not seem to learn here by observation.—Twentieth Century Home.

Uses of Precipitated Chalk.

Precipitated chalk can be used daily with or without castile soap for cleaning the teeth. It would be well for those possessing sensitive teeth if after eating acid fruits or salads they should rub precipitated chalk afound the necks of the teeth and between them on retiring. A little chalk used when the teeth are brushed during the day is also excellent for soft and chalky teeth.

Precipitated chalk is also a cosmetic. It can be used in the evening or daytime for whitening the skin in the place of ordinary powders, which are extremely deleterious. A lump dissolved in a little water, to which a drop of glycerin or sweet oil is added if desired, can be applied to the face and neck with a soft cloth. Either before or after it is dry, gently wipe off the visible powder with a piece of flannel. It is absolutely harmless, but will dry the skin unless some good cream food is used at night to repair the drying tendency of the chalk. If applied wet at night, softened with water, on pimples or inflamed blotches, by morning the inflammation will be much lessened.—American Queen.

Falling in Love.

Don't think you are in love with a man because he is in love with you, says Dorothy Dix. This is a peculiarly dangerous and insidious error, because it is so easy to fall into. You are bound to have a tenderness for those that are fond of you. It shows so much good taste and good feeling and appreciation that you can't help liking them for it. It is hard to be firm with them, and it hurts you to hurt them. It is infinitely appealing to a woman to know that she is making a man unhappy, and when she sees the look of dumb pain in his face that some word of hers has caused she feels exactly as if she had hit a baby in the face with her fist. She simply lacks the courage to repeat the offense, and by and by she comes to believe that her pity for him and her sympathy for him is love. It isn't, though, and some day, after she is married to him and wakes up to the fact that he wouldn't have died for her even if she hadn't married him she knows in all its bitterness that she has sold her birthright for a mess of potage.

A Parable of Today.

A woman lost two little charms, the joint gift of God and a good man. She hunted long for them. She searched in parlor, in ballroom and in theater. She crowded men from the great, gaunt buildings where they earned their bread and hunted there for her lost jewels. She did things that made the world take a quick little breath and then called her a "good fellow." But she found them not. Weary and worn, she went back to the beginning, and there, in kitchen and nursery, she found the two "white stones," and written on one was "happiness" and on the other "love."—Chicago Record-Herald.

Women and Law.

Mrs. Mary Wood Swift, president of the American Council of Women, says there is one thing that is very important for all women who are left with property to do, and that is to acquire some knowledge of law. There is never a woman left with money that some hawk is not on the watch to get it away from her. Women are stripped of their means every day because of their ignorance of law and business conditions. They have got to realize that practical knowledge is necessary in this day and age.

To Develop the Neck.

To improve and develop the neck massage nightly with warm cocoa butter and practice the following exercises: Bend the head slowly forward, then back; repeat eight times. Bend from side to side until the head touches the shoulders. Make a complete circle with the head and neck, bending forward, right, back and left. These same exercises will help reduce a double chin by toning up the muscles of the neck.

Gilbert of Colchester.

Gilbert of Colchester, who flourished three centuries ago, has been called the founder of the science of electricity. Gilbert discovered the augmentation of the power of a loadstone by arming or capping it with soft iron cheeks, the screening effect of a sheet of iron, the method of magnetizing iron by hammering it while it lies north and south, the destruction of magnetism by heat and the existence around the magnet of a magnetic field. Generalizing from small to large, he advanced the entirely novel idea that the globe of the earth is itself a magnet.

The Toad.

The wonderful insect killing capacity of the toad is known in a general way to the enlightened few, says Country Life in America. An imported colony of toads may be the salvation of a flower garden. Many gardeners give their children a cent apiece for every cutworm destroyed. From May 1 to Aug. 1 a toad may destroy 2,160 cutworms, which it would cost $21.60 to destroy by hand. English gardeners are said to pay as much as $25 a hundred for toads for colonizing purposes.

Thrifty Switzerland.

"The people of Switzerland are very grasping in their treatment of visitors," says a man who has made a tour of that country. "If the hotel keeper doesn't get all his money the guide takes what is left, and if there should happen to be a dollar or so left after they get through the little boys fix up an artificial waterfall by putting a beard across a stream and when tourists happen along pull it away with a string and expect the dollar in payment."

Possibly.

Jack—I don't quite comprehend Miss Smith. Tom—In what respect? Jack—Well, we were children together, and here now I'm thirty-two, and she's only twenty-two. Tom—You've lived faster than she has. Jack—Thanks, old fellow. I guess that explains it.

Gentle Pity.

Mildred—He came to you with his broken heart after Gussie had rejected him, and you let him console himself by making love to you? Millicent—Why not? I considered that I was acting as first aid to the injured.

The Joy of Escape.

Pessimist—You haven't had all that you wanted in life, have you? Optimist—No; but I haven't had all that I didn't want either.

Rashness is the faithful but unhappy parent of misfortune.—Fuller.

COLLEGIATE INSTITUTE PUPILS

We have received a large shipment of "folder" paper in all shades. The folders for business papers are now ready and are on sale at 15 cents each, or two for 25 cents. The REVIEW Stationery Dept.

LIFE.

I've studied life in its various vicissitudes
I've parleyed with the populace and mingled with the throngs
Till I think I understand 'em.
And I've made this memorandum—
When anything is pleasant it is likely to be wrong.
Only listen for a bit,
And I think you will admit
That although it's very trying
There is really no denying
If anything is pleasant it is likely to be wrong.

Oft as a child I would slyly steal forbidden jam,
Refuse to go to bed at eight or heed the rising gong.
I was always punished soundly,
And I realized profoundly
When anything is pleasant it is likely to be wrong.
Yes, I learned the hateful truth
When in days of early youth
I attempted to play hooky
Or appropriate a cooky—
When anything is pleasant it is likely to be wrong.

So in this life there is much that is forbidden us,
And many of our pleasures in this catalogue belong—
Overspending, overfeeding,
Loafing, flirting, racing, speeding—
When anything is pleasant it is likely to be wrong.
Now, I'm sure you will agree
This is true philosophy,
But if you are undecided,
Just apply this rule, as I did—
If anything is pleasant it is likely to be wrong.

—Carolyn Wells in New York Tribune.

The Reason.

Ethel—There goes Grace Stunnington. Don't you speak? Thought you were the best of friends.

Violet—So we were until some one told her what I said about her.

Willing to Demonstrate.

The lawyer was endeavoring to prove that the witness did not stick to the truth. The witness said he kept his money concealed about the house, some of it hidden in the stove and the rest in other queer places. The attorney glared at him fiercely.

"How did you get all that money?" he asked.

"Earned it," grunted the witness.

"But how did you earn it?" persisted the lawyer.

"Ain't I a roofer? Didn't I have a lot of contracts during the last three months?"

"But how could you earn $1,100 in three months?"

The witness looked at the lawyer with utmost contempt.

"You give me an order to roof your house, Mr. Lawyer, and I'll show you how I did it."

Equal.

"Darling, I love you."

The marquis stood with bowed head.

"But," she protested shyly, "you have a noble name, while I have only my health and $56,000,000."

"Love levels all ranks," he whispered.

Moreover, when they came to discuss details it was discovered that her family, freshly sprung from obscurity though it was, had indubitable record of a scandal which in some respects laid over anything of which his long line could boast either in direct descent or collateral branches.

Why He Was Late.

"Ah," she cried, pointing an accusing finger at him as he got home shortly after 11 o'clock, "you forgot that this is the anniversary of our wedding. Don't tell me that you didn't. You wouldn't be getting home at this time of night if you hadn't let it pass clean out of your memory."

"You wrong me, Margaret; honesh you do. I 'membered it jush well as I ev'r remembersh anyshing in m' life. Honesh. Thash reason 'm late. I b'n out tryin' f'rget it. Honesh!"

Help Wanted.

Husband—When they were divorced the judge handed her a document giving her control of their child.

Wife—What was the judge's name?

Husband—Why do you want to know?

Wife—I want to hunt him up and see if I can't get a document that will give us control of our cook.

A Sad Phenomenon.

"Why does that young woman giggle so much?" asked the nervous man.

"She is engaged to one of those young men who think they are merry wags," answered Miss Cayenne. "She feels as if she ought to laugh at everything he says, and it has got to be a habit."

Constantly at Work.

"This is 'preserving time' with you women, isn't it?"

"Stupid man! Women are busy preserving all the year about."

"Indeed! What is there for them to preserve?"

"Their complexions, if there's nothing else."—Philadelphia Press.

FAMILIAR HOSPITALITY.

The Way Villagers in the Orient Entertain Passing Strangers.

The villagers who entertain the stranger in their houses naturally enough expect him to talk to them, for thus only can he give them the return they anticipate for their hospitality. As a general rule they will accept no remuneration for the food and shelter they give, but they do expect payment for the feed of the animals.

The conversation one has to carry on with the host and the other villagers who drop in to see and pay their respects to the stranger is entertaining and even amusing as long as one is a novice in the country, because it is unsophisticated prattle, such as one must have heard in Europe in the middle ages. One unfailing topic is the rotundity of the world, the negative side of the question being always defended. They cannot believe that the sun remains stationary, for why should they disregard the evidence of their own eyes, which shows them that it does move across the vault of heaven? They ask you how much tribute your countrymen pay to their padishah (whom we wrongly call sultan), whose foot is upon the neck of all nations, as they firmly believe. They inquire minutely into your business at home and your reasons for travel in their country, etc. They handle with childlike joy and amazement your rifle and revolver, your knife, pen, pencils, your helmet and clothing, and the women can never have enough of feeling and fondling your socks, which are more evenly and closely knit than their backwoods homemade article.

One must submit to an examination of this kind wherever one stops, often several times a day. Finally it palls on the traveler unless he is gifted with the patience of Job, and from that moment he tries to avoid village hospitality. A further reason for such avoidance is the fact that the acceptance of the hospitality of villagers makes it impossible for the traveler to put into durable form his road notes of the day while matters are still fresh in his mind. For the scientific traveler or the archaeologist this is of the utmost moment. Now, among Turks writing in the house of your entertainer would simply be impolite and a boorish return for the hospitality, but Arabs regard the man who writes or draws as a spy, and will not permit it at all.—J. R. S. Sterrett in Harper's Magazine.

THE STEAMER STEWARD.

A Busy Man Who Carries a Heavy Load of Responsibility.

The comfort of the passenger depends perhaps more on the vigilance and executive ability of the chief steward than any one else. He it is who orders the supplies for the voyage, has a minute knowledge of what the storerooms and refrigerators contain and sees that the menu for each meal is ample, well cooked and daintily served. He makes arrangements in port for the entire trip, plans each day's meals at sea and with the assistance of the chief cook gets up the menu card. You will find him mornings in his office, just off the grand staircase, making up his books and records, but during the rest of the day he is all over the ship, now taking a look at the storerooms far below to see that groceries and provisions are rightly served out to the cooks, now inspecting the refrigerators to note the temperature and again watching the butchers with precise knowledge of how meats shall be cut and seeing that they are delivered to the cooks on time and in the right quantities.

All these things he is responsible for. But that is by no means all. He must also keep a minute record of all transactions of this sort and must have a watchful eye upon the passengers to note that his lieutenants among the men are giving them prompt and cheerful service. He has a record of every passenger traveling with him and all the details connected with his journey. If you sailed with him last year or twenty years ago he can refer to his books and tell you the date of the voyage, its duration, your room and seat and table and just what the stewards served to you.

Blamed it on the Mountain Air.

A new guest arrived at a New Hampshire farmhouse where a Boston gentleman happened to be holding forth on the piazza. The newcomer was much impressed by the speaker's fluency.

"I declare," he remarked to the landlord, "that man has an extensive vocabulary, hasn't he?"

The landlord was mightily pleased.

"That's so," he said. "That's what mountain air will do for a man. He ain't been boardin' with me but two weeks, and I know he must have let his waistband out much as four times."

Waterlogged.

A little girl, when recovering from scarlet fever, drank a great deal of water. Her nerves were weak, and she cried for slight causes. "I wouldn't cry," said her mother, as the tears began to come. "How can I help it," sobbed the child, "when I am so full of water?"

Highly Considerate.

"But, do you think, Richard," questioned his mother, "that the young person will make you the sort of a wife a man likeyou should seek?"

"Well," he returned nonchalantly, "she'll make me the sort of husband a girl like her should find."

Too Far Out.

She—The Swellingtons called on us last week, you know. He—Yes. She—Don't you think it is about time we should retaliate?

THE HIGHEST AWARD

GOLD MEDAL At the World's Fair, St. Louis

HAS BEEN GIVEN TO

"SALADA"

CEYLON ... proof of the fact which we have always asserted, viz.: that in no other tea can you get the same quality or flavor.

Black, Mixed or Green. BY ALL GROCERS.

Japan Tea Drinkers, Try "SALADA" Green Tea

Canadian Reading for Canadian People

There is no brighter reading matter prepared in this country than that which appears regularly in THE CANADIAN MAGAZINE. The October issue is a *Progress Number*, and gives a sweeping and comprehensive review of Canada's progress during recent years, with a special analysis of the Census Returns. It is a large number, is profusely illustrated, has a large folding map, and is a magnificent issue generally. It is on sale at all booksellers.

THE CANADIAN MAGAZINE, TORONTO

North St., at Delaware Ave.

The Lenox Hotel IN BUFFALO

High-Grade Modern Construction . Fire-proof throughout . European plan . Rates $1.50 per day and upward. Room reservations can be telegraphed at our expense

GEORGE DUCHSCHERER PROPRIETOR

COAL

PEA COAL, Per ton, $5.50
EGG, STOVE, CHESTNUT " 6.50

FOR THE BALANCE OF OCTOBER

Office open to 9 o'clock p.m. Phone 337. Call and see before buying your coal.

George Stevens

RAPHIA
For Hats and Baskets
All Colors
On sale at Review Office

Children's Aid Society
FOR THE CARE OF NEGLECTED AND ILL-TREATED CHILDREN

INCORPORATED by Act of Legislature, 1893. Information required. Informants names kept strictly private.

CHILDREN FOR ADOPTION
Office Hours: 11 to 12 a.m.
OFFICE—DIVISION COURT BUILDING

GEO. COCHRAN, AGENT AND ASSN'T SECY

THE FAIR

Call on Saturday and see our Bargains in

Books, Stationery, etc.

N.B.—Full stock of Nov. Magazines.

The Fair
IMPERIAL BOOK CO.
Sole Proprietors.

WE SELL GOOD RUBBERS

It is a good thing to protect your feet at this season of the year.

Look well to your Rubbers.

All kinds are here. Storm Rubbers, Low Cut, Self-Acting Rubbers.

We have a good pair of Rubbers for every man, woman or child in town.

No Poor Rubbers Found at

J. T. Stenson's

SANTAL-MIDY
Standard remedy for Gleet, Gonorrhoea and Leucorrhoea. IN 48 HOURS. Cures Kidney and Bladder Troubles.

Lay in Coa

early; don't postpone until fall. The ... strengthens with the lengthening ... and the Coal consumption may be gre... than it was last year. It is ... advisable to order sufficient to carry ... through. We have an excellent quality ... Coal at $7.50 per ton. It burns bright ... clear but slowly, and is free from dirt ... ashes, etc.

Peterborough Fuel & Cartage Co. Ltd.

168 Charlotte-st. 238 Aylmer-st.
Telephones 239, 241, 243.

Support Mr. Borden's Policy of Adequate Protection for our Industries.

Delays are Dangerous!

Furs for Christmas Should be Ordered Now

Orders for Persian Lamb Jackets, Sealskin Jackets and Fur-lined Coats have been coming in such numbers for before Christmas delivery that we will be in the position of having to refuse this class of work in a short time. Therefore if you need a Jacket or Fine Fur Coat, it is wise to order AT ONCE. Our stock of Persian Lamb Jackets and skins have met with exceptional enconiums from those persons who have cared to look around to compare, both as to quality, style and price.

Among our Fur Specials this week we offer the following:

72-inch Alaska Sable Scarf, trimmed with 6 or 8 tails, for	$15.00
72-inch Black Thibet Scarf for	8.50
72-inch White Thibet Scarf, selected, for	8.50
Men's Black Dog Coats, good quality for	18.00
45-inch Mink Opossum Scarf, cluster of tails, for	5.00
45-inch Isabella Opossum Scarf, cluster of tails	5.00
Persian Lamb and Alaska Sable Combination Collarette, with 6 tails in front, stole effect, for	25.00
Men's Fur-lined Coat, imported Beaver Cloth Covering, lined with Muskrat, trimmed with Persian Lamb or medium quality Canada Otter	55.00
Ladies' Fur-lined Jacket, 30 inches long, lined throughout with Hampster, good black cloth covering, latest style cut, for	18.00

Anything and everything in Furs at Manufacturers' Prices.

Thos. Barrie & Co

MANUFACTURING FURRIERS

DIAMOND HALL.

Important

It is very important for you to know that Frost, the Jeweller, can supply you with a Watch or Ring at a moderate cost. We are also opening up some beautiful goods in Silver, China, Bronzes and Rich Cut Glass.

Call in, no trouble to show you.

FROST'S

DIAMOND HALL

HIGHEST CASH PRICE

PAID FOR

Furs, Skins, Hides, Tallows, also Junk

OF ALL KINDS

GEORGE HOLMES

Cor. Simcoe and Bethune-sts.

The Daily Review.

MONDAY, OCT. 31, 1904.

St. Luke's Church

To-morrow, it being All Saints' Day, the Holy Communion will be administered at 10.30 a.m. The Girls' Auxiliary meets Tuesday evening at eight. Mothers' meeting on Wednesday at three; usual week night service Wednesday at eight o'clock.

A Greenhouse Novelty.

—At Jordan Bros.' greenhouse is to be seen an American chameleon that they have received from a friend. This little creature, which somewhat resembles the lizard, has the power of changing its color more or less with the color of the objects about it. In cool dark places it is nearly white or grayish, on admitting to light it changes to brown or bottle green and various shades of red more or less mottled in arrangement. In a great insect destroyer and in that capacity it has its work cut out for it, as Sam thinks that it should have the chrysanthemums free from insect pests.

THE RUGBY TEAM WON GREAT GAME

Defeated the Torontos by Score of 29-17.

CLOSE WORK ALL THROUGH

Some Brilliant Play by the Home Team--Visitors Were Leading at Half Time--Were Outclassed in Second Half.

The Peterborough rugby team took the lead in No. 1 district of the O.R.F.U. on Saturday by defeating the Torontos at the exhibition grounds by 29-17. The largest crowd of the season saw the match, which was one of the fastest and most exciting games seen here for many moons. The result was a big surprise to the visitors but local enthusiasts expected it after the fine showing the Peterborough team made against Varsity on the previous Saturday. The match ought to do much to boom rugby locally for it is safe betting that anyone who saw the struggle on Saturday will go to see the next game. It was a beautiful game for the spectators, abounding in sensational runs and long punts with enough bucking to add variety to the play.

THE LOCALS' FINE WORK.

The Peterborough team showed the results of careful practice, and played by far the best rugby that they have done this year. The backs worked nicely together and caught well, while the wings put up a nice game. Their tackling and following up could not be improved upon.

Mathern of the juniors figured at full back. He was not pressed hard at any stage, but made no mistakes or fumbles. Shaw was at centre half and clearly demonstrated that he was the right man in the right place. His punting was beautiful and most of the locals' points are due to his long kicks and the fast following up of the wings. He also caught and ran well. Capt. Crowley was as fast and clever as ever and as usual worked in some sensational runs. On one occasion in the second half he caught the pigskin on the dead run with the ease of a ball player gathering in a pop fly, and went fifty yards before being dragged down. George Morgan, the third half, played the game of his life. His catching was marvellous and he gathered in everything that came his way. He also was a hard man to stop and his dodging runs were very effective. Graham at quarter put up a grand game. His passing was very accurate, and he tackled well.

THE WINGS.

The forward line was very fast and completely outclassed their opponents especially during the second half, when they broke through at will. Cameron, though handicapped by a sprained ankle, was always on the ball, and two tries are directly due to his blocking. Rickey, the other outside, played his usual good game, and secured two tries by fast following up. McDonald and Meagher were always in the game and their tackling and following up were perfect. Hurtubise and Greene, the inside wings, were impregnable when Peterborough had the ball and even Fellowes, the big Toronto wing, could make no headway against them. Frank Burnham at snap played his usual effective game and tackled well.

The officials were Dr. W. G. Wood, of Toronto, referee, and R. F. McWilliams of Peterborough, umpire. They were impartial and both sides seemed satisfied. The locals, however, claim that Dr. Wood should have consulted the goal judge as to whether Gibson's drop kick was a goal or not instead of giving the decision himself.

THE WINGS.

The teams lined up as follows:

Toronto	Peterborough
Back.	
Morrison	Mathern
Halves.	
Peterson	Crowley, Capt.
Housser	Shaw
Gibson	Morgan
Quarter.	
Cochrane, Capt.	Graham
Snap.	
Perram	Burnham
Wings.	
Marsh	Rickey
Blendell	Cameron
Dale	Meagher
Mara	McDonald
Fellowes	Hurtubise
Brockbank	Greene

The summary is,—

Peterborough First half

Rouge 1
Kick over dead line (Housser) 1
Rouge 1
Rouge 1
Try (Marsh) 5

Toronto Second half

Try (Crowley) 5
Goal from field (Gibson) 2
Try (Meagher) 5 Try (Peterson) 5
Kick over dead line (Shaw) 1
Goal from try (Fellowes) 1
Try (Rickey) 5
Goal from try (Shaw) 1
Rouge 1
Rouge 1
Try (Graham) 5
Try (Rickey) 5

NOTES.

The standing in this district is as follows:

	Won	Lost	To play
Peterborough	2	1	1
Torontos	2	2	0
Argonauts	1	2	0

Next Saturday's game with the Argonauts is an important one. Should our boys win they will be champions of district No. 1 and if they lose there will be a three-cornered tie between Toronto, Peterborough and Argonauts.

The local club will likely run an excursion to the Queen City next Saturday.

IN THE REALM OF SPORT

GOLF.

A delightfully friendly match was played Friday between the ladies of Peterborough and the ladies of the Rosedale Gold Club, on the Rosedale links. The match resulted in the victory of the home team. A charming luncheon was given at the club house, and after the game all adjourned to Mrs. Barritt's pretty house in Maple avenue for tea. The visiting team left by the evening train. Mrs. Dennistoun, Miss Dennistoun, Miss Clementi, Miss Hall and Mrs. Campbell were the Peterborough players. Miss Moore and Miss Mervale being with the visitors; while the Rosedale players were Mrs. Burritt, Miss E. Cox, Mrs. Stikeman, Miss Maude, Mrs. Fitzgerald.

There will be a meeting of the Intermediate Rugby Club in the Y.M.C.A. parlors this evening at 8 o'clock.

A Story of Senator Vest.

On a certain occasion Mr. Vest had returned to the senate after one of his brief absences. Senator Hoar of Massachusetts, four years his senior, met him in the lobby and chided him good naturedly for not attending strictly to business when vital measures were being debated. "You're a fine young man," said Mr. Hoar, "to absent yourself at such a time and leave us old fellows, Cockrell and me and the rest, to handle these matters."

"You'll never be as old as I," said Vest, "if you live fifty years longer."

"Bless you, I was born in 1826 and was preparing for college before you came into the world," said the Massachusetts man.

"If you were born in 1726 you wouldn't be as old as I," said the Missourian. "You and Cockrell will see years, but you will never see age. You haven't lived as lively as I have, and I am wishing sometimes that I hadn't," he said, with a weary smile.

DIED.

LYNCH.—In Peterborough, on Monday, October 31st, Josie Sullivan, wife of Mr. Felix Lynch, aged 30 years.

The funeral will take place from the family residence, Dickson-st., Fifth Ward, on Wednesday, November 2nd, 1904, at nine o'clock, a.m., and proceed to St. Joseph's church, Douro, and thence to Douro cemetery for interment.

Windsor Salt used in homes all over Canada where purity is appreciated. It will not cake.

PACKED HOUSE FOR MR. KENDRY

Great Rally Was Held for the Popular Candidate.

VERY ENCOURAGING REPORTS

It Looks as if the North Country Would Swing Into Line For Mr. Kendry--He Tells of His Visit Through the North--Lieut. Col. Miller and Mr. Mackey Also Speak.

Though large audiences have been the order at Mr. Kendry's meetings on Saturday evenings, none have been larger than that which greeted him in the opera house on Saturday night last. This is certainly significant of the swing of victory in West Peterborough, and the attention with which arguments were received and the enthusiasm aroused by their application go to indicate that the electors of the town of Peterborough have been well educated. Many encouraging reports were made to the meeting on Saturday night. Mr. Kendry and a number of his workers have for the past few days been in the north country, and they state that everywhere their reception was of a most cordial character. Indications were such that majorities are expected from several places in the north, where formerly there were minorities. Looking the country over from what was considered a fair viewpoint, everything seemed very promising, and pointed to the election of Mr. Kendry by a larger majority than ever.

The speakers at Saturday night's meeting were Mr. T. E. Bradburn, Lieut.-Col. Miller and Mr. J. W. Mackey. It was expected that Dr. Moloney of Cornwall would be present, but doubtless on account of failure to make train connections he did not arrive.

A PREDICTION.

Mr. Bradburn, president of the Liberal Conservative Association, was in the chair, and he predicted a victory for Mr. Kendry. He impressed the fact that the ballot was a secret one; there was no possibility of it being known afterwards how a man voted. His announcement of the suggestion that a Young Liberal Conservative Club might be organized was received with applause. After the 3rd of November a meeting would be called for this purpose. As a final word, the president urged the necessity of continued and well-applied work.

THE CANDIDATE.

Great applause greeted Mr. Kendry. He stated that for the past few days he had been through Harvey, Galway and Cavendish, and wherever he went he received a great reception. He was sure that he would do equally as well in the country as in the town of Peterborough. It was necessary, however, to have good scrutineers, especially in Galway, where it was known that in the provincial election dead men and absent men had voted for Mr. Stratton. This was not the fault of the people but of methods employed by corruptionists on behalf of the Liberal candidate. The determination in this election was to have only the legitimate vote polled and that in a legitimate way. Referring to the very bad roads in certain parts of the back country, Mr. Kendry said it would have been much better if the Government had spent some money in improvements of the roads there, instead of making large expenditures for undesirable immigrants.

The organization was strong in the different townships and Mr. Kendry was sure that there would be, on the 3rd of November, majorities given him where formerly there were minorities. He felt that he would have a larger majority on polling day than ever before. His expectation also was that the Laurier Government, which, as such, had practically done nothing while in power, would be defeated. They had not carried out a single pledge nor even in regard to the removal of "every vestige of protection," but on the other hand had adopted to a large extent the policy enunciated by Sir John A. Macdonald, and as a result of this wrongly credited themselves with having created prosperity.

A Voice—They stole what they got.

Mr. Kendry agreed this was the case, and that it ill became the Liberals to claim as their particular exploitation the full dinner pail cry. It could not be expected that the Liberals would do anything but attempt to carry the riding by bribery and corruption. They even had to resort to ballot stuffing to nominate their candidate. Mr. Kendry was satisfied, however, that money would not buy West Peterborough for Mr. Hall.

In conclusion he thanked the electors young and old for the support that had been given him in the past. He approved of the proposal to form a Young Liberal-Conservative Club, and stated that he would be the first to give a subscription for that purpose. He was sure that he would score a victory on the third of November and the applause that followed indicated that the assurance was well founded.

A PROMISING CANDIDATE.

Lieut.-Col. Miller corroborated the statements made by Mr. Kendry as to the good prospects in the back townships. Everything looked well for a victory. Good attention and enthusiastic receptions had marked the different meetings. One gentleman told him that he had been trying to be a good Reformer, but for half the time between elections it kept him busy apologizing for nasty things perpetrated in elections by his party. He was now going to support the Conservative cause and would work on election day.

Lieut.-Col. Miller poked fun at Mr. Hall and his chaperon, Mr. Stratton. It appeared that the Liberal candidate had done so much for the north country that everybody should vote for him. For instance, Mr. Hall was telling them, "From the workings of my mighty brain I have caused tall chimneys to point toward the sky. I have obscured the celestial blue with smoke from those tall chimneys. I have built lift locks. I will build telegraph lines to every farm in Galway, and Cavendish and Harvey. Stratton gave you mud roads; I will macadamize them for you. I will send up diamond drills to test the rocks about you.' To the women he has even been saying that if he is elected their hens would lay more regularly. (Laughter.)

Lieut.-Col. Miller referred to some of the clean (?) acts resorted to by Mr. Hall's workers in the campaign and stated that men from town were employed to go through the country tearing away Mr. Kendry's bills and placing his opponent's in their stead. It was evident, howevert, that the country was solid for Mr. Kendry. The speaker was of opinion that the battle would be lost and won in the town. It was necessary, therefore, that the best possible work be accomplished and that no stone be left unturned in the remaining days of the campaign for Mr. Kendry. Lieut.-Col. Miller urged the supporters of unionism to be true to their principles and express their disapproval of the construction of a railway at a cost of about $170,000,000 of the people's money, to be handed over to the control of a corporation.

SPOKE IN FRENCH.

Mr. Mackie who last week addressed the Frenchmen in the audience in their own language, was again on the platform, and when called upon for a speech was well received. He spoke briefly in English, referring in the course of his remarks to the fact that he had been alluded to as Conservative pap. Such being the case he proposed to bite pretty hard for Mr. Kendry until the finish. Mr. Mackie spoke for some moments in French and frequent applause evidenced that his remarks were appreciated. They were not now listening to a Borden, a Laurier or a Foster but to a brother missionary of the Liberal-Conservative party. If every young man took as great interest as he did in the cause, there would be no Liberal votes cast on November 3rd. The object of such a meeting was to honor the party and this could not be done without honoring Mr. Borden and Mr. Kendry. Anybody who considered the two candidates fairly would certainly vote for the upright, honorable business man who had represented them for so long in Parliament.

In discussing the many features of their policy in which the Liberals had failed to make good, Mr. Mackie referred particularly to the fact that they had not kept their word with regard to Separate Schools for the province of Manitoba. They had gone about Quebec stating that they would give the children of the poorer classes free books and education but nothing of the kind had been done. The people of the lower Province had been deceived in more than one particular, and would hail with delight the return of the Conservatives. The speaker pointed out that while the Liberals had promised to reduce the taxation, the rate per head had increased from $5.46 in 1895 to $8.91 in 1903. The national debt had, contrary to promise, not been reduced but increased. He pointed to the hypocrisy which characterized Sir William Mulock's claims with regard to the Post Office Department, and in conclusion denounced the Government's policy on the G.T.P. project as a delusion and a snare.

The final word which the president left with the meeting was, "Work right up to the closing of the polling booths on election day."

Cheers were given at the close for the King, Mr. Borden and Mr. Kendry.

During the evening Mr. Halpany gave a number of ringing songs and Mr. Butcher's orchestra rendered several very fine selections.

How to mark your ballot on election day, Thursday, Nov. 3rd, 1904.

1. R. R. HALL, of the Town of Peterborough, Barrister.

2. JAMES KENDRY, of the Town of Peterborough, Woollen Manufacturer X

THE JUST AND TRUE

Rev. E. A. Langfeldt Speaks on Honesty in Private and Public Life.

In St. Luke's church yesterday morning the rector, Rev. E. A. Langfeldt, spoke before a large congregation on the subject of "The True, the Honest and Just in Public and Private Life."

The reverend gentleman's sound, practical sermon was much appreciated. He took as his text Philippians, 4th chapter 8th verse: "Finally, brethren, whatsoever things are true, whatsoever things are honest, whatsoever things are just, whatsoever things are pure, whatsoever things are lovely, whatsoever things are of good report, if there be any virtue, and if there be any praise, think on these things."

These grand words were almost the last outpouring of the fulness of the Apostle's love. Everybody knows them; everybody admires them; everybody is conscious of an undefined pleasure in them. But my object will be answered if by God's grace, we are enabled to fix them upon any mind with a more accurate intelligence and impart them with a more practical obedience.

No doubt the chief intention which St. Paul had was to impress upon the converts at Philippi, certain great moral religious duties, but then, within and underneath those duties, he saw what the Christian philosopher always sees, and what there must of necessity always be, deep spiritual truth, of which these moral duties are, after all, only an index and development. All morality—might I not say truth?—is the Gospel itself.

GOOD THINGS PURIFY.

You will observe that all these good and holy things purify. St. Paul does not say "Do them," but what is far more, "Think on them." (The word means literally, "Take them into your mouths, dwell on them, imbue your very spirit with them; for there is life in them when fostered in the inner life, of which the outer life is only the reflection. Religion is not this thing, or that thing, but it is at home in everything. And what determines that home?—the state of thought. Therefore St. Paul says, "Have these things in your mind." The great difficulty we all have is with our own thoughts. Some have powerful imagination, and it leads them they don't know where. Some have a strong affection and it makes slaves of them. Some have vehement passions, and they run away with them. Almost everyone of us feels, "If I could but regulate my thoughts, if I could but keep out wandering fancies and foolish imaginations, my soul would be sure to make good progress." Therefore God says, "Occupy the ground; expel the bad by bringing in the good; keep out the enemy by leaving no room for him, imbue yourselves with the heavenly, pile up thought upon thought."

The more you meditate upon the truth, the honesty and the justice which regulates the sacred transactions between heaven and man,—that is the more you see the Cross of Christ as the great embodiment of the mind of God, and contemplate the highest truth as it is exhibited there, the more prepared you will be to go on to take a proper estimate of what is to be "the true, the honest, and the just," in the relations and dealings of this present life. Whenever you can form this loftier comprehension of the inner and beautiful principle, your standard will be very high, and better able to take the measure of the circumstances of life.

PROPER ESTIMATE.

I doubt whether anyone estimates truth honesty and justice as he ought to do in the concerns of the world, who is not conversant in his own thoughts with the character of God, and the manifestation God has made of Himself, from the first principles of life. I do not wonder at those frequent delinquencies of truth and honesty with which the business and political world has been so unhappily filled. If, as we know most sadly, monstrous political vices are rampant about us,—if a period of wealth and progress brings with it a corresponding growth of recklessness and dishonesty, this concerns us all. We may keep ourselves, but how do we attempt by prayer, by sympathy, by appeals to more honorable and pure instincts to keep our brother. How do we—to dare to face the other side of the question—almost encourage his misdeeds by belittling his political offences and by seeming to regard them as the natural consequences which we are unable to rectify. Surely, as such thoughts rise before us, we shall offer with a personal conviction the prayer which is continually on our lips, "Remember not, Lord, our offences, nor the offences of our forefathers, neither take thou vengeance on our sins," offences which stand out in terrible distinctiveness; sins which we cannot hide from our sight.

All these sins are committed by men that have been false in their higher relationship to God, in their own thoughts; and how can we expect that a man who has not been true to God and to his own soul, will be true to his fellow man? And why have these men been false to God? Many because they have not considered and realized God's truth in them. They have not yet entered into the force of that one great contract, of which all other contracts are but resemblances. They have not personally exhibited the conditions, nor have they mastered them in their understanding, nor have they come to the power which is in the thought of God's truth. They never rested their own souls upon the honor of God. They have not proved what justice is, what that calm sense of forgiveness is, which, when a man has once felt he can never forget. Therefore, it is no wonder that men of the world have no fixed principles, and can give and take no adequate security between man and man of a right action.

We are standing on the eve of an election when representatives of the people are to be chosen to govern the people. I place an appeal to the people which of course is to base the will of the people upon a religious foundation. The expression of the people's will must be obtained, without any influence whatever on the part of others, for the sake of personal or party gain. I know that you who hear me will exercise your franchise honestly, justly, and as in the sight of God. I would consider it an insult to you to even mention the possibility of buying or selling your votes. I exhort you, neither in word nor deed to depart from the strict line of uprightedness and right. To you truth, honesty and justice should be very dear, because they make the very thought of your own green.

IF A CHANCE IS TAKEN WE TAKE IT

In buying our Clothes you take no chances. If there is a chance, we take it—in this way: We say to you, "Take this suit or that suit, just as the fancy or style may please you." We will guarantee it to be right in every detail of construction. If there is a "slip" we are the losers.

Bring back the suit, get a new one, or your money. Do we make it clear? "Truly" we have a great guarantee.

FALL AND WINTER SUITS from $5 to $19.

TULLY, MERRELL & MEREDITH.

Outfitters for Gentlemen and their Sons.

ARE YOU

Grit or Tory?

It needn't make any difference so long as you buy your Candies at Hooper's.

Have you tried the new flavors in G. B's that we have received.

Many different designs in boxes that are prized as souvenirs.

T. H. Hooper

TWO STORES

George and Brock sts. George, near Charlotte

NOVEMBER

MONUMENTS
And all kinds of Cemetery work in superior workmanship, and at lowest prices
COUGHLIN BROS.
HUNTER ST., WEST

THE DAILY REVIEW

LUMBER
and BUILDING MATERIAL of all kinds. Shingles, Scantling, Joists and Bill Stuff. Mouldings, Casings and Base, and all kind of Sash, Doors and Box Shooks.
ALF. McDONALD
Point St. Charles Mill, Peterborough

VOL. LIII., NO. 102. PETERBOROUGH, ONT., CANADA, TUESDAY, NOVEMBER 1, 1904 TEN CENTS PER WEEK

Electors, do not let Stratton Deliver West Peterborough on Thursday.

UNION LABEL

PROBABILITIES.

Moderate, variable winds, fine; Wednesday—Fair, with about the same temperature.

Where Else Can You Find Such Values, Except at FAIR'S?

Quality Variety Low Prices

Make the Golden Lion the Leading Suit and Jacket Store of Peterborough.

Never, perhaps, has a Ready-to-Wear Department in town received the popular approval that has this season been given to FAIR'S. The most complete and excellent line of Suits and Ladies', Maids' and Children's Garments ever displayed in Peterborough has been shown in this store this season, and new goods are constantly arriving to keep the stock complete.

EVERY SUIT AND COAT IS OF UNQUESTIONED QUALITY. . .

We confess we never saw such values before. WE URGE you to choose your Fall Wrap now, even though the weather does not seem to demand it. You can never tell when the cold snap is coming; besides it is a delight to a lady to choose while there is such a choosing, while the stock is fresh and complete, and unpicked over.

Robert Fair & Co.

Wanted

TRY LONDON

LONDON is the centre of manufacturing activity in Ontario. If you want skilled help, advertise in the London "Free Press." a

BOARDERS WANTED

TWO GENTLEMEN or married couple can be accommodated at 212 McDonnell-st, near Central park. d100tf

ALL INTELLIGENT, RELIABLE PEOPLE

WHO ARE SEEKING an advantageous change, or those who are idle and want work will accomplish their purpose by writing MARSHALL & Co., 370 Imperial, London, Ont. Outfit furnished.

Lost and Found

LOST

ON MONDAY afternoon a SMALL RED PURSE, containing nine dollars. The finder will be rewarded on leaving at the REVIEW Office.

LOST.

ON FRIDAY EVENING, at Brock's store, on Smith-st., a thoroughbred SCOTCH COLLIE DOG, about nine months old, color light, long shaggy hair, long pointed nose, light breast, light stripe across back of neck, also light spot on end of tail, wore leather strap with brass buckle. Answers to the name of "Gamp." Any person or persons detaining the dog after this notice, will be prosecuted according to law. Return to GEO. ROGERS G.P.R. hotel. 2101-1w4d

LOST

ON SATURDAY EVENING last on George-st., between Brock and Charlotte-sts., a LADY'S GOLD WATCH AND CHAIN, owner's name engraved inside of back of watch. Finder will greatly oblige by leaving same at Town Treasurer's office, 131 Simcoe-st. 2101

DR. J. D. BAGSHAW
(Successor to Dr. Neill)
GRADUATE OF CHICAGO COLLEGE OF Dental Surgery; also of Royal College of Dental Surgery, Toronto. Office—Corner of Hunter and George sts., over MacDonald's drug store. Phone No. 74, or after hours phone No. 185. d1y167

For Sale or To Rent

FOR SALE

NEARLY NEW SOUVENIR STOVE; also CARPETS AND FURNITURE. P.O. Box 185. 2097

TO LET

TWO LARGE FURNISHED ROOMS to let with or without board. Steam heated near Central Park. 212 McDonald st. 2098

RESIDENCE FOR SALE

ON BURNHAM-ST., (Ashburnham.) Large and commodious. ¼ acres of ground, extending to river. Stable, etc. DENNISTOUN PECK KERR & STEVENSON. d1f88

FOR SALE

NEARLY NEW SOUVENIR RANGE, six holes, beautifully nickle plated, large oven fine baker, to be sold cheap, apply REVIEW Office. 2101

The Nuptial Knot

Will not be so well tied unless the Wedding Present is had at Sanderson's. Let us suggest some things:

Hawke's Cut Glass in beautiful pieces
Wedding and Gem Rings.
Pearl Jewelry, very appropriate for bride's presents.
Beautiful gold articles of handsome design.
Beautiful Mantle Clocks and Timepieces.
A full line of goods exactly the thing for the season.

SANDERSON
367 George-st

SEE THE LATEST
The Tattoo
or "Must Get Up"
ALARM CLOCK

As the days shorten more reliance for an early awakening must be placed in the faithful Alarm Clock. Our clocks are of the highest quality, and also of the most modern construction—Clocks that we can guarantee TO GO, and that WILL GO. No disappointments with our clocks.

Schneider
Jeweller and Optician.

...THE...
BEEHIVE

We have everything a lady wears.

PERHAPS THE
GREATEST BARGAIN
OF THE SEASON

A large wholesale house, finding itself overstocked with Children's Coats, and knowing our capacity to handle large quantities of these goods, asked us to take the lot. We made them an offer which they accepted and we are now able to place these goods on sale at ridiculously low prices. In some styles there are only one or two, so that the first comers will have the richest and widest choice. This sale starts on Monday morning.

We Have About 500 Garments in All

LOT No. 1

In this lot there are about 40 Coats in red and blue, all warmly lined, trimmed with fur. Regular prices, $2.00 and $2.25. Sale price,

$1.68

LOT No. 2

This lot comprises about 25 warm Eider Wool Coats, all Cardinal. Regular price, $1.00. Sale price,

.69

LOT No. 3

This lot comprises about 250 Coats Among them are little black Silk Coats neatly trimmed, and heavy Curly Cloth Coats lined with sateen, several lines of heavy Navy, Brown, Grey and Cardinal Coats. Some are trimmed with silk applique and fur, some with velvet, etc. None of these Coats were priced lower than $3.00, while some of them are worth $3.75, $4.00 and $4.75. This lot is all put in at just one price,

$2.25

We price them at these figures because we want to run them out quickly, as we haven't room for them in the regular stock.

We are showing a superb assortment of Women's Mantles in all the newest and latest cuts.

General

RUGS MADE FROM **Your Old Carpets.**

Either Ingrain or Brussels any size, at a small cost. Call and see samples at R. W. Lowrey's, 41 Hunter street, Peterborough, or send for circular. CHATHAM CARPET CLEANING AND RUG MFG WORKS, Chatham, Ont. THOS. F. ORR, Prop. d1f77

DOMINION BALLOT IS ABSOLUTELY SECRET

Any man who represents that the Dominion ballot is not secret is liable to the amount of $200, under the Dominion Election Act, which sum may be recovered by any person who sues for it. Here is the law "It shall be deemed a false pretence within the meaning of this section to represent to a voter, directly or indirectly, that the ballot to be used, or the mode of voting at the election, is not secret."—Section 112, subsection 2 of the Dominion Election Act. Your ballot is secret. Vote as you please. Assert your independence and do not let any man force you to vote as he directs

HAVELOCK BOY LOST HIS LIFE

Accidently Killed by Discharge of His Gun.

WHILE HUNTING IN WOODS

Son of Samuel Davis, of Belmont Township--Charge Entered Boy's Left Side Below the Heart--Empty Gun Found Beside Him.

Special to the Review.

Havelock Ont., Nov. 1—Wilbert Davis son of Samuel Davis, of Belmont Township, who lives about ten miles from this place, shot himself accidentally this morning.

He was twelve years of age, and was hunting in company with his father and brother at the time.

His father hearing the shot, went to him and found the boy dead, with a charge in his left side, below the heart and the empty gun lying near.

OFF FOR THE WOODS

Large Number of Hunting Licenses Already Issued.

The hunting season opens to-day, and a large number of hunters are already in the woods. If this weather continues the deer chase will have a fine two weeks "in the shadow of the pines."

The following licenses have already been issued:—

Wm. Snowden, Arthur Blade, Fred Stinson, Wm. Atchison, Arthur Ringer, Harold Snowden, Jas. Downing, H. W. Tremeer, J. Cottingham, Chas. Butcher, Peterborough; H. W. Barnard, J. C. Barnard, South Monaghan; John Fitzgerald, L. T. Hall, S. O. Dumble, J. D. Collins, Dr. Greer, Peterborough; John Davis, Geo. Moore, H. Barett, Geo. Brand, Dummer; Sam Ray, Peterborough; Wm. Telford, Joseph Telford, Richard Telford, P. Hamblin, Dummer; Matthew Clark, Monaghan; M. Blewett, Smith; J. H. Campbell, R. H. Jackson, Peterborough; George Grant, Dummer; Fred Knapp, R. P. Parker, Peterborough; Roy Armstrong, Toronto; E. M. Best, Peterborough; John G. Young, Smith; Lewis Spry, Peterborough; Dixon Best, Peterborough; Herb Hall, Otonabee; Mark Dobson, H. Evans, Arthur Head, Peterborough; W. Lynne, Dummer; Arthur Hall, Ed. Armstrong, Wm. Gere, J. B. Laroque, John Alexander, Thos. Scott, A. McConkey, Chas. E. Gunsolus, C. H. Argus, G. M. Hamilton, Geo. W. Dawson, R. Sheehy, Peterborough; Wm. Flemming, Smith; A. W. Chalmers, Thomas J. Parker, R. E. Shepherd, Fred. Routsch, Peterborough; Wm. Bothwell, A. H. Bothwell, Cavan; John W. Wells, Toronto; Ed. Young, Peterborough.

WHAT MEANS ALL THIS ACTIVITY

Gibraltar Garrison Ordered to Take Their Positions.

ARE ALL NEGOTATIONS OFF

Channel Squadron in Readiness--Russian Warships Leave Vigo--State of Suspension Exists at Present.

Special to the Review.

Gibraltar, Nov. 1—The garrison here has been mobilized and the artillery men have been ordered to take their places at the different batteries of the Rock.

The Channel squadron has been ordered to be in readiness at an hour's notice

RUSSIA ACTIVE

Vigo, Spain, Nov. 7—All the Russian warships left here this morning at eight o'clock.

AUDIENCE WITH KING.

London, Nov. 1—Count Beckendorff, the Russian Ambassador, was received in audience by King Edward this forenoon. It is assumed that the Ambassador was the bearer of a message from Emperor Nicholas.

London, Nov 1—Up to 2 o'clock this afternoon no explanation was obtainable of the sensational despatches from Gibraltar, announcing the mobilization of the garrison there.

How to mark your ballot on election day, Thursday, Nov. 3rd, 1904.

1. R. R. HALL, of the Town of Peterborough, Barrister.

2. JAMES KENDRY, of the Town of Peterborough, Woollen Manufacturer X

ELECTION RETURNS

Go to Opera House or Market Square on Thursday Night--Everything Free.

The Liberal-Conservative Association of West Peterborough, has made arrangements to receive the full returns of the election on Thursday night by direct wire from all over the Dominion. The results will be promptly announced in the Opera House. Everybody is cordially invited to attend. There will be no admission fee.

The returns will also be displayed on the market square by means of a lantern and thrown on a large screen.

Everyone will be able to see and there will be no long waits. Remember on Thursday night you will be able to learn promptly the outcome of the battle all over Canada by visiting the market square or the Opera House.

Turn out and cheer yourselves hoarse, in honor of Mr. Kendry's victory in West Peterborough.

The feature at the opera house this evening and to morrow evening will be speeches on behalf of Mr. Kendry, the Liberal Conservative candidate, together with an interesting series of stereopticon views. There should be large rallies during the two remaining nights of the campaign.

Monkey Brand Soap removes all stains, rust, dirt or tarnish—but won't wash clothes.

THE STORE THAT NEVER DISAPPOINTS

Thursday Morning

NOT BEFORE—we will place on sale
360 PAIR
Flannelette Blankets. White and Gray, mill seconds, at these low prices,
10 4 size for 59c
11 4 size for 69c
Limit of 5 pair to a customer.

Continually Working for Bigger Business.

We're constantly working for LARGER and BETTER BUSINESS. No PAST SUCCESS is sufficient for future ideals. This business MUST CONTINUE TO GROW as it has grown. Each WEEK, MONTH, YEAR must show marked increase. We've arranged a heaping handful of special Bargains to start November off right.

The Coat Question

Perhaps the biggest hit this store ever made was in this year's Coat buying. To know that every garment you are shown is ABSOLUTELY CORRECT is worth something, isn't it? Last year's sleeve is not correct for this year's garment. Then the prices—

Black and new Fawns, with all the new features. Special $5.00

Natty styles and cloth effects, in great variety at $7.50

At the popular Ten Dollar mark we show over 15 Distinct Styles, every one STRICTLY CORRECT.

Clearing Lot Underskirts

We have grouped for this Underskirt Sale about 25 Odd Skirts, worth ordinarily $2.25 to $2 75, which we will clear Wednesday at
Only $1.38

The New Dress Goods

Increased Dress Goods selling shows the favor our new fabrics are meeting with. Not only are the makes and styles new, but the prices ARE LOWER THAN BEFORE.

The popular walking effects in all colors and black. 50c, 75c, $1.00

Cream Lustres, fancy and plain, in great variety, 40c to $1.00

Black Dress Fabrics in a wonderful variety—every new feature shown here. Prices 25c to $2.50

Hosiery Specials

To get our new buying arrangements in this line thoroughly introduced we will continue, for a few days, these specials prices.
3 pair Fine Cashmere Hose, 88c
3 pair Fine 50c " " $1.10

100 Ends *Fine Table Linens, full bleach, mill ends—2, 2½ and 3 yard lengths,* 98c to $1.18.

FOR WEDNESDAY ONE DAY ONLY

We will sell Flannelettes and Wrapperettes (700 yards) light and dark colorings, wide, heavy qualities worth in ordinary way 10c per yard.
For one day, Wednesday, 6½c per yd

Cressman

Keep both hands on the full dinner pail or the Grit grafters will steal it from you.

A Handsome Souvenir

From the presses of the Review has just been issued a beautiful souvenir of the lift lock, pages 9x12, with handsome cover. Large plates of the scene at the lift lock on the Opening Day, the lock seen from the upper and lower reaches, from the west side, of one of the gigantic lifting rams, the mechanism of the chamber gates, etc., and a concise description of the building and operation of the lift lock. Price, in a card wrapper for mailing, 25c. To be had at A. H. Stratton & Co's, the Imperial Book Co. and at the Review stationery.

KRUGER'S BODY MOVED.

Placed On Board Steamer For Conveyance to South Africa.

The Hague, Nov. 1.—The remains of former President Kruger of the Transvaal Republic, who died in July last, were removed from the cemetery yesterday and taken to Rotterdam for conveyance to South Africa, on board the steamer Batavier. Six wreaths from Queen Wilhelmina, the Prince Consort, and former President Steyn, covered the coffin. Not much interest was shown. A chapelle ardente has been prepared on the steamer, covered with black drapings, embellished with inscriptions in silver letters, among them: "I have fought a good fight, I have finished my course, I have kept the faith."

The Baby's Troubles

The greatest suffering of childhood is caused by eczema, scald head, chafing or other forms of skin irritation or eruption. Because of its extraordinary soothing, healing power, Dr. Chase's Ointment is of inestimable value in the home where there are small children. No mother who has learned the secret of ways in which Dr. Chase's Ointment can be used, would think of being without it in the house.

Cotton Mills Resume.

Lowell, Mass., Nov. 1.—The Booth cotton mills, which have been closed for the past three months, resumed operations yesterday. By next Monday the regular number, 1,600, will be employed. The mills will be operated full time all winter.

Providence, Nov. 1.—The mills of the Hope Company, in the village of Hope and Phoenix went on a full time basis yesterday. They have about 500 employes."

Augusta, Me., Nov. 1.—The Edwards Manufacturing Co.'s cotton mills were started yesterday, after a shut down of four months. A ten per cent. reduction in wages went into effect yesterday, but about 75 per cent. of the 1,300 operatives went into the mills.

Wee Kirkers Want Their Own.

Edinburgh, Nov. 1.—The Free Churchers, now commonly called the "Wee Kirkers," have served the general trustees of the United Free Church with a notice to quit and hand over all the church property, including assembly hall, three colleges, at Edinburgh, Glasgow and Aberdeen; all the missions abroad and the churches and manses in Scotland, numbering 1,100 and valued at $55,000,000.

An Air Ship That Soars.

St. Louis, Mo., Nov. 1.—After circling in every direction at a height of 2,000 feet above the cascades, in sight of thousands of cheering enthusiastic spectators on the World's Fair grounds, A. Roy Knabenshue, of Toledo, in command of Thomas S. Baldwin's airship, California Arrow, yesterday returned to the place from which he started, covering three and one-half miles; part way against an eight-mile wind.

Rt. Hon. John Morley.

Toronto, Nov. 1.—Yesterday at Toronto University, with Dr. Goldwin Smith as his sponsor, the Right Hon. John Morley had conferred upon him the degree of LL.D. Mr. Morley delivered an address in reply which will be a classic in the annals of the university. The distinguished Englishman also addressed here yesterday the Canadian Club, 600 of the members being present.

Seven Freshmen Ducked.

Chicago, Nov. 1.—As the result of a hazing, in which seven Northwestern University freshmen were forced to walk blindfolded from an ice chute into 30 feet of water in an old clay hole, three victims are said to be in a serious condition. They are threatened with pneumonia.

October Customs Revenue.

Ottawa, Nov. 1.—The customs revenue for October amounted to $3,659,126, an increase of 125 per cent. over the same four weeks of 1903, when the amount was $1,630,992. For October, 1903, this revenue was $3,469,518, an increase of $189,608.

Going to the Exposition?

Then travel in comfort, cleanliness and safety by

....THE....

Lake Shore

& MICHIGAN SOUTHERN RAILWAY.

Special St. Louis Service.

Through trains, superb equipment—Double Track—speed and punctuality. Costs no more than the poorer roads.

Insist that your ticket reads, via

Lake Shore

FOR BOOK OF PARTICULARS, ADDRESS.....

J. W. DALY, G. E. A., - - BUFFALO, N. Y.

Seven to One

That is about the ratio. About seven times as many persons are injured as die from all causes yearly.

Accidents are a more prolific cause of death than any disease except lung diseases.

Twice as many people are accidently killed as die of old age. Does it not seem reasonable to you as a business man that it would be to your interest to carry an accident policy?

YOU are subject to over two hundred diseases and liable to accidents without number.

Official figures prove that One Man in Five carrying an Accident and Sickness Policy makes a claim for indemnity each year.

YOU have no guarantee that you will not be the One Man who will be disabled this year.

The DOMINION of CANADA

GUARANTEE AND ACCIDENT INSURANCE CO.

It is the oldest Canadian Accident Insurance Company and has stood the test of years.

Its affairs are managed by Canadian business men of highest standing.

It is Canada's strongest and most reliable Company.

THIS COMPANY ISSUES THE MOST UP-TO-DATE ACCIDENT AND DISEASE POLICIES FOR

PROFESSIONAL AND BUSINESS MEN

W. H. HILL

Manager Central Ontario. **Office 159 Hunter-st.**

VEHICLES FOR SALE

Two Second-Hand Phaetons

And a number of Second-Hand Buggies for Sale at Reasonable Prices

...NEW BUGGIES...

Rubber tired and otherwise First-class in every respect. One runabou a capital vehicle Horse-shoeing and repairing.

Ben Yelland

173 Murray-st Opp Drill Shed

HAVE YOU SEEN?

The New Edition of the

FAMOUS STODDARD LECTURES

offered here for a SHORT TIME ONLY by our Salesmen at

WHOLESALE RATES

Balch Bros. Co., Boston.

Waterproof Covers

—AND—

Clothing

We manufacture and keep all kinds in stock. Protect your horses and your-of and your trade by buying TURNER'S CELEBRATED WATERPROOF GOODS.

Note the address.

J. J. TURNER & SONS

Cor. George, King and Water sts, Peterborough, Ont.

RANGES and STOVES to rent for heaters. Telephone day or night.

CANADIAN PACIFIC RAILWAY

EAST	ARRIVE	DEPART
Norwood, Havelock, Ottawa, Montreal	5.10 p. m.	11:35 a. m
Indian River, Norwood, Havelock	7.12 .. m.	7.55 p. m
Norwood Havelock, Kingston, Ottawa, Montreal, Portland, Boston	5.10 a. m.	12.25 a. m
WEST		
Toronto, London, Detroit, Chicago	11:35 a. m.	5.10 a. m
Toronto and intermediate	7.35 p. m.	7.12 a. m.
Toronto, London, Detroit, Chicago	12.30 a. m.	5.10 p. m
Toronto, North Bay, Port Arthur, Northwest	11.45 a. m.	5.10 p. m

GRAND TRUNK RAILWAY SYSTEM

RAILWAY TIME TABLE

	Arrive	Depart
Lindsay, Orillia, Midland, Gravenhurst, North Bay Stouffville and Toronto	11.45 am / 9.00 pm	5.35 pm / 8.30 am
Port Hope, Toronto, London, Detroit, Chicago & West Niagara Falls, Buffalo, Cobourg, Montreal and East	8.20 am / 5.33 pm	11.45 am / 9.05 pm
Toronto, Lindsay, Stouff'le Uxbridge and Markham	10.35 pm	.30 am
Lindsay Local	8.15 am	6.00 pm
Hastings, Campbellford, Madoc, Belleville, Kingston Montreal and East	8.10 am	6.30 am
	5.00 pm	2.00 pm
Lakefield	10.00 am / 5.00 pm	6.30 am / 12.45 pm

THE CORPORATION OFFICERS

Geo M Roger, Esq., mayor.
R E Armstrong, Clerk.
Felix Brownscombe, Treasurer
E B D Hall, Town Solicitor.
D W Dumble, K C, Police Magistrate
Geo I Reeve, Chief of Police.
T A S Hay, C. E., Town Engineer
W J Green, Tax Collector.
Dr. Bingham, Medical Health Officer.
W F Mister, Relief Officer.
Thos Rutherford, Chief of the Fire Brigade

TOWN COUNCIL

Geo M. Roger, Esq., Mayor; Aldermen—Messrs. R F Milligan, Henry Seal, Frank Adams, Jos Butler, Wm Scott, Henry Rush Wm Johnston, Robt Chisholm, Jos Edgcumb Robt Hicks, E F Mason, M A Morrison

The Daily Review

Is for sale each evening at the following places:—

Braund's Grocery, 111 Park street.

Gibson's Grocery, 290 Rubidge street.

Green Bros.' Grocery, 358 Charlotte street.

Manion's Grocery, corner Mark and Elizabeth streets, Ashburnham.

Edgcumbe's Grocery, corner Aberdeen and George street.

"Keep both hands on the Union Jack."

OUR LEADER

Mr. R. L. BORDEN,

Canada's Next Premier

Our Candidates

JAMES KENDRY
West Peterborough.

JOHN A. SEXSMITH
East Peterborough

COL. H. A. WARD
Durham.

COL. SAM HUGHES
Victoria Haliburton.

E. R. ARMOUR
West Northumberland.

ED. COCHRANE
East Northumberland

Polling Day

Thursday, Nov. 3rd.

Vote for a Government Owned Railway, not for a Railway Owned Government.

GOD SAVE THE KING.

The Daily Review.

TUESDAY, NOV. 1, 1904.

LORD DUNDONALD

No one in Canada is in the least disposed to deny that Lieut. Borden whose death on the field of battle in South Africa was so much lamented, was a gallant, patriotic young officer. But this is no reason why the organs of Sir Fred. Borden should perpetually invoke his memory in defence of the corruption of the Minister his series of falsehoods about Lord Dundonald, his brutal treatment of the distinguished general, or his complicity in the murderous emergency job. Lord Dundonald has, in a letter to the Toronto World, refuted in a plain, soldier-like manner the false charges that he had recommended the establishment of the conscription or any further compulsory service than was provided both in the old and the new Militia act. It was an invention forming part of the plan to disparage him.

There is not a Scotchman in Canada who should not resent the insult to their distinguished countryman of terming him a foreigner and describing him as such a stranger to Canadian customs as not to know that he had to let a Fisher in charge of the patronage of the district interfere for partisan motives with Militia appointments. There is not a Canadian volunteer who should not resent the attempt of Messrs. Sydney Fisher and Frederick Borden to convert the force into a political corruption machine and the calumnies by which their general was driven from his command and has since been continually insulted, because he exposed this Ministerial corruption. Properly marked ballots will duly punish those outrages.

RAILWAY OPERATION

The Toronto Star is more frank than some of the other Ministerial organs and orators. It says that the Conservative platform is to monopolise the ownership and operation of all the railways. This is an admission that Mr. Borden is pledged to Government operation of the new transcontinental railway, a fact that is obstinately denied in the face of the public deliverations of the Conservative leader and some of his principal supporters. The Star however, goes too far in saying that his policy is to monopolise all the railways. To support this contention it puts forth the nonsensical argument that he would be forced to do so because the terrible railway war that would follow the operation of one line by the Government would force the purchase of the others. There would be no liklihood of any such action by rival railways. They would know that there is always the power of expropriation by the Crown and the mere threat of its exercise, if necessary, would quickly induce the other companies to listen to reason. Such a gigantic operation, involving an enormous increase to our public debt, would not be advisable, but in the event of the prophesied terrible railway war it would be an effective weapon to use as a last resort. Without any such strenuous proceeding, Government operation of one road would have a beneficial effect upon the whole railway system of the Dominion and would give us indirectly all the control that is necessary. The ordinary effect of competition would compel rival roads to follow the example of the Government railway. If not they would surrender their business to it.

We have now the clearly established fact that the difference between the two parties is that Sir Wilfrid Laurier favors a railway owned Government, and Mr. Borden a government owned railway with public operation included.

COMMENT

The Provincial ballots are numbered and can be traced to the voter. The Domision ballots are not numbered or marked in any way that can lead to identification. Unlike the Provincial ballot they are absolutely secret.

"We shall give you free trade, and although it will be a hard fight, we shall not give in one inch or retrace one step until we shall have reached the goal, and that goal is the same policy of free trade as exists in England today."—Sir Wilfrid Laurier, —in 1894.

It is false that Sir Mackenzie Bowell is opposed to Mr. Borden's railway policy. It is false that Sir Charles Tupper is opposed to it. Both these gentlemen opposed political management of railways, not operation by an independent, non-partisan commission, which is Mr. Borden's policy.

In Durham, Mr. Paterson had the hardihood to refer to their former member, Mr. Edward Blake. He did not remind the audience that he and his associates had driven Mr. Blake out of the party by the unpatriotic and treasonable tendency of their policy as regards the United States.

The amount of the subsidy asked by Messrs. Cox and Hays in the first application for a charter for the G. T.P., is made to appear larger by the Globe, by its valuing the land at $5 an acre. If that is the value why did Mr. Sifton recently hand over a large tract to some friends at one dollar an acre?

According to Mr. Aylesworth's reasoning the United States has no rail way from ocean to ocean on its own territory. He deluded his hearers by telling them that Canada had no such road, making use of the mean quibble that part of the route is over the C.P.R and part over the I.C.R. It is worthy of the tricky advocate of the machine, not of the would-be representative of a constituency.

"Over and over again this Government has violated a resolution adopted by the House a couple of years ago: 'Be it resolved, that in the expenditure of public money the public interest and not party favoritism should control, and that in the choice of places for the erection of public buildings for post offices, customs houses and inland revenue purposes regard should be had to the amount of income collected and of public business done.'"—Toronto Globe.

Sir Charles Rivers-Wilson told the Grand Trunk shareholders:—

"Therefore the liability comes back to the sum which I have just mentioned, viz., about £3,000000 (pounds sterling) and I have stated distinctively and clearly that that is what we estimate the liability of the Grand Trunk to be, eventually a possibility of £3,000,000 of capital, and under any circumstances not more than £118,000 of interest per year"

And and people of Canada are to be liable for the rest of the $150,000,000 or $170,000,000.

A threat is held out by the Ministerialists to the manufacturers and the industrial population generally that if Sir Wilfrid Laurier and his friends are cast into opposition they will renew their old attacks to which they resorted with such virulence when out of power. They point to the fact that with the Conservatives in opposition Canadian industries have been free from such assaults. This is an audacious confession of the dishonesty and want of patriotism of these new Liberals, while it is an admission of the superiority of the Conservatives in this respect.

The $25,000,000 of common stock which is to be given to the railway grafters, less a rake-off for the Laurier campaign fund, are treated as of no consequence by the Ministerialists. But Mr. Blair, according to Sir Wilfrid the most capable railway authority in Canada, the father of the Railway Commission, and as its chairman the formulator of its practice, says that in the hands of innocent buyers who have given value for it, "it will be impossible for either a railway commission or the government itself to reduce tolls below a dividend-paying basis." The same authority states that by this stock "the railway will always be unduly burdened and it will be a grave handicap for all time to the development of the interior."

WEAK, SUFFERING, DISHEARTENED

That is How Ovide Packwood Was Before He Used Dodd's Kidney Pills.

Now He's Strong and Healthy and He Gives the Great Canadian Kidney Remedy All the Credit.

Cap Rosier, Que., Oct. 31—(Special.)—Suffering, weak and disheartened from the effects of Kidney Disease, Mr. Ovide Packwood, of this place, has found an effectual and permanent cure in Dodd's Kidney Pills, and in his gratitude he is spreading the news broadcast.

"I can tell you," Mr. Packwood says, "that before using Dodd's Kidney Pills I was far from being well indeed. My kidneys were frightfully bad. I had pains in the hip that were little short of torture.

"I had no appetite and no heart to work. I could not lift anything from the ground without suffering severe pain.

"Four boxes of Dodd's Kidney Pills cured me completely of all my troubles, and I have no hesitation in saying that all who suffer as I did should use Dodd's Kidney Pills."

Cure the Kidneys with Dodd's Kidney Pills and nine-tenths of the suffering the human family has to endure will disappear.

Where can I get some of Holloway's Corn Cure? I was entirely cured of my corns by this remedy, and I wish some more of it for my friends. So writes Ma.

of them, had been closed down. Mr. Kendry deserved credit for running his mill in spite of the depression created. In all the other industries the tariff had not effected them in Peterborough and the only new ones practically, since the Laurier Government came into power, were the Cereal Co. and the Cottage Works. Of course the output of all the factories had been increased owing to the general prosperity of the country.

Touching the G.T.P., Dr. Coughlin said that the idea had not originated with the Government as supposed, but with Senator Cox and others. The road started at Moncton, which was not a seaport, but the Government was afraid to go further east for fear they would offend St. John or Halifax. The road would go through a country from Quebec to Winnipeg, of which some parts were really unknown and the report of which was based on the writings of a Jesuit missionary who travelled over the route 250 years ago. The road would be 450 miles north of Toronto. This meant four or five times as far as from here to Rochester. What would the climate be like in that region so far north? The line was going through a wilderness. The Government was going to build that road at a cost of $71,000,000 and pay for it. The G.T.P. was to build the road west of Winnipeg. The bonds on the prairie sections were guaranteed up to three-fourths of the cost and the interest was paid on the mountain section for many years. The loan part would thus be owned by the people while the fat portion was given to the G. T.P. If the Government was opposed to public ownership why build the poor section of the line and let the G.T.P. build the other? Mr. Blair could not stand this bargain and had resigned his Cabinet position. Mr. Blair favoured extending the Intercolonial to Georgian Bay by buying the Canada Atlantic, whereby the freight from the west could be handled. If a road was needed further west a line could be constructed Winnipeg or running rights obtained over the Canadian Northern which was building east of Winnipeg. The Government had neglected to buy the Canada Atlantic which had since been sold to the G.T.R. and it was now impossible to get the Intercolonial to Georgian Bay without building a competing line. The Government had, however, bought the Canada Eastern at a big cost, which line was not nearly as valuable as the Canada Atlantic. The government in building the eastern section of the G.T.P. was simply paralleling the Intercolonial which had cost $70,000,000. The Liberals used as one of the strongest points in favor of G.T.R. the fact that

cuss the tariff. With regard to his attitude on this question he had been frequently attacked, the claim being that he had done nothing. He pointed out that a great deal of work was done in Committee at Ottawa, but nevertheless he had placed himself on record. There was, he said, the same policy in operation at this present day as that which had been enunciated by Sir John A. Macdonald. He defied anyone in the room to specify what policy could be claimed by the Government as its own. He quoted President Roosevelt's views with regard to the general tariff policy of the United States, the fundamental principle of which was a recognition of the difference between the cost of production at home and abroad. Mr. Kendry stated that as far as Canada's relations towards the United States were concerned in matters of trade, the balance was in favor of the States by many millions. He advocated a protection that would make for the best possible development of Canadian industries. He pointed to Peterborough, Galt and Hamilton as being three manufacturing centres and emphasized the point that Canadian manufacturers might still be much more numerous and larger if even one-half of the $83,000,000 balance in trade in favor of the States were spent in this country and circulated as the result of home manufacture.

STOOD FOR THE FARMER.

Mr. Kendry denied Mr. Hall's statements that he had said nothing in the House of Commons but what related to woollens. He had stood for the farmers whenever an opportunity afforded. He was not aware, until about a month ago, that he had such a bad record; his opponents had even gone so far as to attack his business ability. The imperative woollen mills of Ontario were referred to by the speaker as instances of the fact that the Government had not pursued a policy that could be considered fair to all industries. He doubted very much that Canada would ever be visited by a period of depression if such a policy was introduced as would build up manufactories, thus creating better markets generally.

The speaker had held to the opinion on the floor of the House that no preference should be given to any country without getting something in return. He had been attacked upon this stand, but he still contended that the British preference which had reduced the duty on woollens to 23½ per cent. was unfair both to the manufacturers and workmen. Such was the effect of the preference that mills were shut up, and a good class of people were driven out of the country while undesirable people, on the oth-

Public Ownership Means

1—Prompt construction. To Edmonton in four years or less.

2—Canadian engineers, contractors and employees.

3—Low railway rates, ample car supply and quick delivery.

4—Increased income for the settler, with resulting effect upon business, immigration, and the welfare of the people.

5—A great victory over the enslaving influence of corporation politics.

ENNISMORE WILL GIVE KENDRY GOOD MAJORITY

Continued from page 4

affairs of the day. He was sure that all were pleased to hear an old Ennismore boy—Dr. Maloney. He and the speaker were old school mates. He said Mr. Kendry was a candidate to whom they might well feel proud. He had devoted his energies to building up the town of Peterborough and no man could say that he had deceived him in any shape or form. Both old and present employes were Mr. Kendry's friends to-day. The county was prosperous and the Liberals claimed all the credit for it. When asked if they did not give any credit to Providence they grudgingly said yes but that Providence was favorable to the Laurier Government. This all savoured of ridicule. Why were we prosperous? Simply because everything we had to sell we got good prices for it. Wheat, horses, etc., had advanced in price. What had the Government to do with the price of wheat? Its price was regulated by the British market conditions and Canada had nothing to do with that. The inexorable law of supply and demand regulated quotations. World markets did not change owing to Governments. Wars, failures of crops, etc., caused the rise and fall in figures. The present prosperity was world-wide and Canada had shared in it. The pendulum swung from one side to the other. There were good times and bad times, and, if there were good times, it was in spite of the present Liberal Government. The Liberal party had gone to the people on half a dozen different policies on various occasions. Unrestricted reciprocity would have ruined Canada; so would free trade as they have it in England. He had stood last week on the platform and heard Senator McMullen say that the Liberals had made better use of the National Policy than the Conservatives. But the speaker doubted this. The Liberals had given a preference and one of the results was that the the cotton and woollen mills, many

the Americans might abrogate the bonding privilege. But suppose the Americans did this. Canada still had the Intercolonial on Canadian soil, so that argument fell to the ground. He believed that the G.T.P., instead of building up Canadian seaports would build up Portland in the State of Maine, where the G.T.R. had already spent some $20,000,000 in terminals. There was nothing to compel freight to be sent to Canadian seaports unless it was so specified by the shipper. If the Intercolonial charged the same rates as the G.T.R. and C.P.R. it would be paying handsomely. Dr. Coughlin said unless the Government owned the road the G.T. P and C.P.R. would get together and charge high rates but if the Government owned the line, as Mr. Borden proposed, there would be competition This road was being built by the G. T.P., not by the G.T.R. The latter got without paying a dollar $25,000,000 in stock. The G.T.R. had paid not one dollar for this to the G.T.P. and all this meant watered stock. This also meant that the people would be taxed to pay dividends to the G.T.P. promoters. Mr Borden, if returned to power would build and operate the road.

In closing the doctor appealed to the electors to support Mr. Kendry and give him a handsome majority, on Thursday next. He denounced the outrage of ballot stuffing and thought it the duty of every man to strike a blow at such practices. An organized gang went around the country working in bye-elections and corrupting constituencies. He believed the people in West Peterborough would not stand for this sort of thing and would return Mr. Kendry at the head of the polls on Thursday next.

CANDIDATE WELL RECEIVED.

Mr. Kendry, the candidate, was accorded an enthusiastic reception. He expressed his appreciation of the very large attendance and was glad to see the ladies present; he was ever pleased to meet them, and was sure they could exert such influence as would go far toward placing him at the head of the polls.

Mr. Kendry said he proposed to dis-

ger hand, were brought in by the Government, entailing millions of expenditure. The Administration should spend more money on good roads rather than in people of this kind

GOVERNMENT'S PLEDGES.

Mr. Kendry reviewed the pledges of the Government in 1896 pointing out that none had been carried out. Had they removed "every vestige of protection" he maintained that every mill in the country would have been shut down. It was no use for Sir Wilfrid Laurier promising an enquiry of certain industries after the capital had been lost.

In closing, Mr. Kendry, in appealing to the electors for their support, stated that he had never done anything to forfeit their confidence and that he had done everything he possibly could as their representative. It was desirable that the election be carried on in a legitimate manner, and he was sure that this being the case his would be the victory on November 3rd. Mr. Kendry expressed great pleasure that Rev. Father Fitzpatrick had attended his meeting and taken a seat on the platform.

CLOSING ADDRESS.

Mr. E. E. Bowie was given a good hearing in a speech in which he briefly discussed the Government's policy with regard to the Grand Trunk Pacific. He urged his hearers to record their votes in favor of Mr. Kendry. Having considered both railway policies he had made up his mind that the section from Moncton to North Bay was inadvisable. He had been a life-long Liberal but in this election was going to vote Conservative.

The meeting closed with three cheers for the King and the candidate

COLLEGIATE INSTITUTE PUPILS

We have received a large shipment of "folder" paper in all shades. The folders for business papers are now ready and are on sale at 15 cents each, or two for 25 cents. The REVIEW Stationary Dept.

HOSTILITIES ARE RESUMED ARMIES CREEPING CLOSER

Japanese and Russians are Ready for Fray and Fighting Has Likely Begun.

JAPANESE RECEIVE REINFORCEMENTS

From 40,000 to 60,000 Fresh Troops Arrive and Mikado's Men Will Meet Kuropatkin on Equal Footing---Field Marshall Oyama Has Confidence---The Latest Skirmishes.

St. Petersburg, Nov. 1.—Everything indicates that both the Japanese and Russian armies south of Mukden are ready for a resumption of hostilities, if indeed fighting has not already begun. General Kuropatkin reports that the Japanese have received reinforcements from the south and Fengwangcheng. Their conjunction seems to have been accomplished, and they are ready to resume the *offensive* both east and west of the railroad. There is no official estimates of the strength of the Japanese reinforcements, but correspondents place it at from 40,000 to 60,000. It is believed that the Japanese force has been largely augmented from both Port Arthur, where an engineering siege has been begun and Japan, whence it is understood every available man is being drafted.

Meet On Equal Footing.

It seems to be assured that the Japanese will be able to meet General Kuropatkin on an almost, if not quite, an equal numerical footing. The mere fact that they are again threatening a double flanking movement indicates Field Marshal Oyama's confidence in the sufficiency of the force at his disposal. It is believed here that the second battle of the Shakhe River will prove to be as much bigger and more serious than the first, as the first was more serious than the battle of Liaoyang. General Kuropatkin is confronted by an exceedingly difficult problem. He is pitted against a Japanese force stronger, even despite its recent losses, than that first opposing his southern advance. If Kuropatkin now succeeds in checking even, or in breaking the Japanese formation, it will open large possibilities for the brief remainder of the present year's campaign. On the other hand, a Russian reverse now would render the position exceedingly critical.

Fighting On Russian Extremities.

Despatches indicate the resumption of fighting on both extremities of the Russian front. The night of October 30 the Japanese attacked the Russian entrenchments east of Sinchinpu, but were repulsed, though the bombardment continued throughout the night. A Japanese advance has also begun against the Russian positions at Tunganon, a mile and a half north of Bentsiaputze, where they encountered a heavy Russian fire.

Thus it appears that the Japanese are becoming aggressive along the whole front from Bentsiaputze on the extreme east to Sinchinpu, which is west of the Shakhe River, where that stream bends south after crossing the railroad. This probably constitutes the extreme Russian west, making the battle front about the same as when General Kuropatkin began his southern movement.

Great Fight At Hand.

Mukden, Nov. 1.—The manifestations of the Japanese in their centre, which now converges at a point where the plain meets the hills, have attained the greatest importance. These manifestations are being fully met by the Russians so that the situation at this point of the prospective battlefield is now one of the greatest interest and apprehension. At the present moment the trenches on both sides are crowding with troops and at many places the Japanese and Russians are within hailing distance.

Sunday night there was the heaviest bombardment of the week from the Russian batteries, and the Russians are seemingly apprehensive of crucial surprise. This bombardment was accompanied by a continuous rifle fire, while the infantry advanced by means of quick entrenching at intervals of a few hundred feet under cover of darkness.

Aid From Port Arthur.

The outcome of this activity is a tense vigilance along the entire extended front. This tension, taken in connection with the reported reinforcement of the Japanese by one and one-half divisions from Port Arthur is likely to precipitate a great battle within a few days.

From their immediate bivouacs they calmly behold each other and are able to distinguish each others entrenching gangs as they drop their tools when relieved. These observations are made from points of vantage immediately outside the range of artillery, which is intermittent in its practice against the principal eminences.

The Japanese shells are daily breaking on Pagodo Hill, which is most conspicuous in the Russian position, and in front of which the villagers remain in their houses, indicating that by some prearrangement with the Japanese their homes will not be shelled by the latter.

The Russian forces are disposed so as to meet the disposition of the Japanese armies.

The Latest Skirmishes.

Mukden, Nov. 1.—Two battalions returning Oct. 29 from the banks of the Shakhe River came under fire from the Japanese 12-inch guns. One man was rendered deaf and dumb, and another was thrown into a ditch and buried alive. A number were killed.

Simultaneously with the attack on Sinchinpu, on Oct. 30, the Japanese assaulted the position held by the Morshansky Regiment close by, but were repulsed.

A cannonade against Poutiloff (Lone Tree Hill) has been in progress since the night of October 30, without effect.

All Up With Port Arthur.

St Petersburg, Nov. 1.—The latest reports from Port Arthur are by no means encouraging. General Stoessel is making a good defence, but the Japanese are approaching now by parallels, confessedly close to important Russian fortifications. While this form of attack is less spectacular and less costly in men than repeated assaults it is no less conclusive in ultimate results, demanding a sleepless defence and being almost impossible to frustrate.

JAPS CREEP EVER CLOSER.

Fierce Fight Took Place Sunday About Besieged Port Arthur.

Che Foo, Nov. 1.—The general assault upon Port Arthur, which began in a preliminary way on Oct. 24, developed into a fiercely raging battle Sunday, when the Japanese flung heavy forces against the fortress in their third attempt to secure a commanding position. The result of Sunday's fighting is unknown.

The Japanese have been preparing for this assault for a month. It is believed that the Japanese did not expect to capture the town on this occasion, but to accomplish another important forward step. This plan was adopted following the first assault, when thousands of lives were sacrificed in an attempt to swarm over the fortification by a mere force of numbers, regardless of loss.

This assault, like the previous one, was a dramatic incident of weary weeks of trench digging, gun mounting and small engagements. In the opinion of experts, the assault will cease when the Japanese have secured such positions as will enable them to creep steadily closer under the noses of the Russian guns.

It is believed that two more general assaults will be necessary before the distance between the belligerent lines is sufficiently shortened to make an attempt to enter the main forts and make the end of the siege practicable.

The Japanese infantry are now using mechanical devices which enable them to throw grenades with great accuracy and rapidity. Except for the knowledge that the bombardment was continued all information covering the period between Oct. 27 and Oct. 29 is lacking, but presumably Japanese operations are gradually assuming the proportions of the general attack of Sunday. The fighting is reported to have been most severe from Rihlung Mountain down along the whole east side of the town.

A steamer which has just arrived here from Newchwang reports having heard heavy firing at Port Arthur Sunday night and yesterday, until she was out of earshot, indicating a continuance of the battle which began on October 24 in a preliminary manner, and developed Sunday into the third attempt of the Japanese to secure a commanding position.

Ottawa, Nov. 1.—Tenders are being called for a $200,000 lift lock at Kirkfield, on the Trent Canal. The location will be between Lake Simcoe and Balsam Lake, or about one hundred miles from the Peterboro' lift. The Kirkfield lock will be about ten feet shorter than the one at Peterboro', and the lift will be fifty-five feet, or ten less than at Peterboro'. The towers at Peterboro' are of concrete; at Kirkfield they will be of steel. The lock, as well as that portion of the canal it is located on, will be completed next autumn.

Sarnia Tunnel Ventilation.

Ottawa, Nov. 1.—Mr. Mountain, chief engineer of the Railway Commission, states that before any report is presented dealing with the matter of improvements in the ventilation of the Sarnia Tunnel, a visit will be paid to the tunnel of the Baltimore & Ohio Railway in Baltimore and the tunnels under the Hudson in New York. Mr. Mountain inclines to the belief that by using electric cars a repetition of the Sarnia Tunnel disaster would be prevented.

THE ILLS OF THE AGED

Mrs. Stacy, of Hamilton, tells how it may be Lessened.

Mrs. Elizabeth Stacey, of 172 Hunter Street West, Hamilton, says:

"I was very much troubled with Headache, Dizziness and Constipation. I am in my eighty-first year, and I grew worse and worse till I was so weak and faint that I could hardly keep from falling.

Since using Dr. Leonhardt's Anti-Pill I am very much better; in fact, I may say I am very well compared to what I was before using Anti-Pill.

"I am so thankful for the improvement at my advanced age that I think I should write and tell you about it. I will always recommend Dr. Leonhardt's Anti-Pill to any one suffering as I was."

Anti-Pill is positively the best medicine for aged men and women.

All druggists sell Anti-Pill. 25c. for a month's treatment.

The Wilson-Fyfe Co., Limited, Niagara Falls, Ont. Sole agents for Canada. 166

Sold in Peterborough by Jas. Lynch, 168 Hunter st.

Pressing Necessity.

'Tis always the unexpected that happens!

You little expected at noon to-day that you would have a pressing social function to attend to-night demanding the conventional dress suit!

Nor did you think that to-morrow would bring an important interview with some prominent business man whom you ardently desired to impress favorably—in a Brown Brothers Scotch tweed business, mayhap.

Absolutely no chance for the best custom tailor, and you might better go in your old clothes than wear an ill-fitting, awkward looking, badly cut and ancient styled "ready-to-wear!"

What's to do?

Semi-ready!

Carefully hand-tailored by experts on parts to the trying on stage—nothing remains but to try on your suit—have it properly adjusted to your physique and receive it at your home two hours after.

Then we return your purchase money for any dissatisfaction.

817

Semi-ready Tailoring

Cressman's PETERBORO.

To Those Who Entertain.

One of the trials of those who do much entertaining is the keeping of table linen clean and ready for use. The latest idea adopted by our American friends is that of the paper lunch cloths with doilies and napkins to match. Prices are from 7c a set to 20c. Two of the styles have the lunch cloth 30x40 inches and 6 napkins 14x14 inches, in the set, costing 7c and 10c. Use these and save your laundry. On sale at the Review Stationery Dept. —d3.

—A meeting of the ladies of St. Paul's church congregation will be held on Friday afternoon at 3.30 o'clock to arrange for the high tea and sale of fancy and useful articles on November 10th. The proceeds will be used to renovate the church.

Monkey Brand Soap cleans kitchen utensils, steel, iron and tinware, knives and forks, and all kinds of cutlery.

A VOTE FOR

BORDEN

AND

KENDRY

IS A VOTE FOR

THE GOOD OLD NATIONAL POLICY

Polite Conversation.

In the days when conversation ranked as an elegant art to be cultivated with care exception might have been taken to Miss Janet Miller's application of the word. Miss Miller, however, had her own ideas as to what constituted conversation in Brambleville.

Miss Miller was entertaining the sewing circle on the day when Mrs. Gregory, a summer resident, made her first appearance as a helpful member, and Miss Miller greeted her with great cordiality.

"You've come a mite late," she said cheerfully, "but that's no matter. The folks are in the full tide of conversation, two groups of 'em, you see, and I'll introduce you round soon as you choose which you'd rather join and I can hand you your work. I circ'late from one group to the other.

"Those six ladies over in the bay window are hemming, and their subject o' conversation just now is dish mops. Those out in the back room are cutting and basting, and they are conversing about gas stoves. So you just name your choice, either one."

Advantage of Deaf Mute Husband.

At a social gathering some time ago a number of deaf mutes were present. Refreshments were served during the evening, and in handing a glass to one of the guests a deaf mute gentleman happened to spill a few drops of the contents on his wife's skirt. The wife is also a deaf mute, and it was evident that she took the mishap in a rather irritable way. She wrinkled up her forehead and at once made a series of remarkably swift movements with her nimble fingers. The husband, looking exceedingly apologetic, made a few motions in return.

One of the guests, who had noticed this little byplay, slyly slipped out a bit of paper and, pencilling something on it, handed it to a friend. This is what the latter read:

No matter how badly afflicted, woman can still scold.

The friend scribbled this in return:

Yes, but in the present case the husband is luckier than the average. He doesn't have to look.

Uses of the Orange.

Says a philosopher: "In the economy of nature nothing is lost. The inside of an orange may refresh one man, while the outside of the same fruit may serve as a medium for breaking another man's leg."

Restful.

Laura—Alice Flitter is such a restful friend. Charles—Restful? She talks all the time. Laura—That's it. I never have to think about what to say when I'm with her.

MINISTERIAL ASSOCIATION

Arrangements Made For Young People's Rally—Able Paper by Dr. Torrance.

At the regular meeting of the Ministerial Association held yesterday morning in the Y.M.C.A. parlors it was decided that a young people's rally be held on Monday, Nov. 14th. Rev. T. Albert Moore, of Toronto, Associate Secretary of the Lord's Day Alliance, will give an address.

It was also arranged that each minister would be responsible for the Thanksgiving service in his own church on November 17th.

Rev. Dr. Torrance read a valuable paper on "Office Bearers in the Early Church," and a general discussion followed.

The following were appointed to visit the Hospital:

Oct. 30—Rev W. J Jolliffe.
Nov. 7th—Rev J. G. Potter.
Nov. 14—Rev J. G. Lewis.
Nov. 21—Rev W. Major.
Nov. 28—Rev E. A. Langfeldt.

Rev. Mr. Davidson referred to the wide circulation of the resolution passed by the Association regarding political corruption. He said that the resolution had appeared in the Montreal Witness, Kingston Whig, Christian Guardian, Ontario Churchman, Presbyterian Times, Toronto Saturday Night, Lakefield News, and several other papers.

Similar resolutions had been passed by the Hamilton Ministerial Association; the Sussex, N.B., Association; the Rural Deanery of Northumberland. His Lordship, the Bishop of Toronto, in acknowledging the receipt of the Peterborough resolution expressed his hearty approval of the action taken, and hoped that other Ministerial Associations throughout the country would follow the example and that it would lead the public sentiment of the country in a national effort to purify municipal and political practices and redeem the ballot from the evils and scandal of corruption into which it has fallen.

The session closed with prayer for divine direction in the obligations which all would be called upon to discharge on election day.

Those present at the meeting were President Rev. J. C. Davidson, in the chair; Revs. Dr. E. F. Torrance, J. G. Potter, Wm. Major, J. A. Wilson, W. J. Jolliffe, Dr. W. J. Crothers, J. G. Lewis. Visitors—Rev. A. L. Harvey, Toronto; Rev. Richard Hatchett, Hamilton.

CANADIAN PATENTS

Below will be found the only complete, weekly, up to date record of Patents recently granted to Canadian Inventors in Canada, and the United States, which is furnished us by Messrs. Fetherstonhaugh & Co., Toronto:—

Canadian Patents—T. H. Johnston, fasteners for receptacles; T. Bentley, fire escapes; A. M. Ferguson, extension ladders; C. K. Janson and F. Eisbrenner, blanks for forming pitch forks; J. B. Fitz, current regulators; G. F. Martin, manufacture of artificial stone building blocks; W. A. Johnson, revolving fields for electric generators and motors; L. W. Reed, clamps for fence stakes; J. K. McLeod machine for hanging wall paper; A. Jackson, strings for piano and other musical instruments; J. H. Jones, wheel jacks; A. E. Howard, gab burners; A. H. Thompson, attaching means; P. Noiseux, cream cooling apparatus.

U. S. Patents—A. M. Baldwin, kettle steamer; I. Deutsch, dynamo; W. H. Gonne, checkrein hook; J. Humphrey, apparatus for shaping hollow metal ware; C. K. Janson & T. Eisbrenner, blank for forming pitchforks, C. C. Longard, hot water heater; W. G. McLaughlin, supplementary truck frame for brake mechanism; M. McCann, box plate and attachment therefor; W. Russell, machine for shocking grain.

Control of Bronchitis

IS UNDOUBTEDLY POSSESSED BY THE WELL-KNOWN FAMILY MEDICINE

Dr. Chase's Syrup of Linseed AND Turpentine

Turpentine is considered a specific for bronchitis.

The difficulty has been in the administration of turpentine so as to reach the irritated and inflamed parts and not be disagreeable to the patient.

Not only has the trouble been overcome by Dr. Chase in his Syrup of Linseed and Turpentine, but he has also combined with turpentine two or three ingredients of almost equal power in soothing and healing the diseased parts and overcoming bronchitis and other dangerous ailments of the bronchial tubes and lungs.

By a secret process these elements of unquestioned medicinal power have been combined in Dr. Chase's Syrup of Linseed and Turpentine, so as to be pleasant to the taste and suitable for children and adults alike.

The remarkable success of Dr. Chase's Syrup of Linseed and Turpentine as a cure for bronchitis, asthma, croup and whooping cough is sufficient evidence that it is effective in ordinary coughs and colds.

MRS. RICHMOND WITHROW, Shubenacadie, Hants Co., N.S. writes:—

"I have used Dr. Chase's Syrup of Linseed and Turpentine with good success. My second daughter was troubled with bronchitis from the age of three weeks. Oftentimes I thought she would choke to death. The several remedies we got did not seem to be of much use, but the first dose of Dr. Chase's Syrup of Linseed and Turpentine brought relief, and further treatment has made a thorough cure. This trouble used to come back from time to time, but the cure is now permanent. Dr. Chase's Syrup of Linseed and Turpentine has saved us many doctors' bills, and I would not be without it in the house for many times its cost."

Dr. Chase's Syrup of Linseed and Turpentine, 25 cents a bottle at all dealers or Edmanson, Bates & Co., Toronto. To protect you against imitations the portrait and signature of Dr. A. W. Chase, the famous receipt book author, are on every box.

THE HIGHEST AWARD

GOLD MEDAL At the World's Fair, St. Louis

HAS BEEN GIVEN TO

"SALADA"

CEYLON TEA. This is proof of the fact which we have always asserted, viz.: that in no other tea can you get the same quality or flavor.

Black, Mixed or Green. BY ALL GROCERS.

Japan Tea Drinkers, Try "SALADA" Green Tea

Canadian Reading for Canadian People

There is no brighter reading matter prepared in this country than that which appears regularly in THE CANADIAN MAGAZINE. The October issue is a *Progress Number*, and gives a sweeping and comprehensive review of Canada's progress during recent years, with a special analysis of the Census Returns. It is a large number, is profusely illustrated, has a large folding map, and is a magnificent issue generally. It is on sale at all booksellers.

THE CANADIAN MAGAZINE
TORONTO

North St., at Delaware Ave.

The Lenox Hotel IN BUFFALO

High-Grade Modern Construction. Fire-proof throughout. European plan. Rates $1.50 per day and upward. Room reservations can be telegraphed at our expense

GEORGE DUCHSCHERER PROPRIETOR

COAL

PEA COAL, Per ton, $5.50
EGG, STOVE, CHESTNUT " 6.50

FOR THE BALANCE OF OCTOBER

Office open to 9 o'clock p.m. Phone 377. Call and see before buying your coal.

George Stevens

Children's Aid Society

FOR THE CARE OF NEGLECTED AND ILL-TREATED CHILDREN

INCORPORATED by Act of Legislature, 1893

Information required. Informants names kept strictly private.

CHILDREN FOR ADOPTION

Office Hours: 11 to 12 a.m.

OFFICE.—DIVISION COURT BUILDING

GEO. COCHRANE, AGENT AND ASS'T SEC'Y

RAPHIA

For Hats and Baskets

All Colors

On sale at Review Office

The Fair

Come and see our 25 Cent Papeterie in White, Blue or Grey. A Great Bargain.

Special Book Sale now on.

Remember the Fair is the cheapest spot in town to buy your Stationery, Books, etc.

THE FAIR

Imperial Book Co. Sole Proprietors

WE SELL GOOD RUBBERS

It is a good thing to protect your feet at this season of the year.

Look well to your Rubbers.

All kinds are here. Storm Rubbers, Low Cut, Self-Acting Rubbers.

We have a good pair of Rubbers for every man, woman or child in town.

No Poor Rubbers Found at

J. T. Stenson's

SANTAL-MIDY

Standard remedy for Gleet, Gonorrhœa and Running in 48 HOURS. Cures Kidney and Bladder Troubles.

Lay in Coal

early; don't postpone until fall. The cold strengthens with the lengthening days, and the Coal consumption may be greater than it was last year. It is therefore advisable to order sufficient to carry you through. We have an excellent quality of Coal at $7.50 per ton. It burns bright and clear but slowly, and is free from dirt and slack, etc.

Peterborough Fuel & Cartage Co. Limited.

142 Charlotte-st. 126 Aylmer-st.

Telephones 230, 241, 242.

Forty-two Nations Have Public Ownership of Their Railways.

Underwear Furnishings

FOR

Men, Youths and Boys

Mens' Fine Wool Undershirts and Drawers
Mens' Wool Fleece Underwear
Mens' Heavy Scotch Wool Underwear

Mens' Fine Merino Underwear
Mens' Silk Underwear
Mens' Sanitary Wool Underwear
Mens' Canadian Rubber Underwear
Boys' Fleece-lined Shirts and Drawers
Boys' All-wool Shirts and Drawers
Mens' Scotch Wool Sox
Mens' Fine Cashmere Hose
Mens' Fancy Heather Hose
Mens' Canadian Sox
Mens' Kid, Calf and Woolen Gloves
Mens' Top Shirts, best kind
Mens' and Boys' Sweaters
Mens' Nifty Neckwear
Mens' Linen Collars and Cuffs

H. LeBrun & Co

TWO ENTRANCES—GEORGE AND HUNTER STS.

THE

Knitting Works

Hosiery and Underwear.

Ladies' Vests

We are showing a full assortment of Ladies' and Children's Undervests and Drawers at

10c, 15c, 20c, 25c, 35c, 50c, 75c and $1.00.

BETTER SEE THEM.

THE KNITTING WORKS

COMING!

Winter is coming and it is time for you to secure for yourself a comfortable home. Call at our office where we can tell you about many comfortable homes at moderate prices.

Two 2 story Brick Houses at $800 each. Convenient to Wm. Hamilton's. Two 2 story Bricks near C.O.E. Work at $1100 each. Two six roomed Houses near C.O.E. at $1,000 each.

Beautiful Lots on the Wenonah property overlooking the Little Lake at right prices. Several new houses for sale at moderate prices. Be sure you see us before buying anything.

A. BROWN & CO.

Hunter-st. Phone 148

The Daily Review.

TUESDAY, NOV. 1, 1904.

Piano Tuning.

Heintzman & Co's piano tuner, R. S. Shaw, is here from Toronto. Orders may be left at Lendrum's photo studio, Charlotte st., and at Ormond & Walsh's drug store, phone 146.—3d.

Piano and Vocal Recital

Recital by pupils of Prof. Davies, assisted by Miss Ickes Davies, Y.M.C.A. Hall, Friday evening, November 11th. Net proceeds will be devoted to the Furnishing Fund of the Y.W.C.A. Admission 25c. Tickets at all drug stores.

Election Returns.

The Rink Company will receive the returns on Thursday night in the Brock Street Rink. Mr. R. M. Roy will illustrate them on canvas, and will also show a large number of good views. The 57th Band will be present and give a good programme and the successful candidate will be present and address the electors. To cover expenses an admission of 10 cents will be charged. The rink will be well heated. 1d

Hunters, Attention!

On reference to the G.T.R. advertisement, it will be seen that the going date for the Hunters' Excursion trips has been changed from Nov. 3rd to Nov. 4th, the day after polling. This will allow all those who remain home to vote to go the day after and still have the benefit of the single fare rate. Mr. W. Buntom, City Ticket Agent, will supply all particulars as to rates returns, etc. 1d

Lifebuoy Soap—disinfectant—is strongly recommended by the medical profession as a safeguard against infectious diseases.

ADAMS | THE LADIES' NEW STORE | ADAMS

Cushion Tops
Cushion Cords.
Cushion Girdles

This is the season of the year when ladies are looking for some choice new designs in Cushion Tops and other fancy articles for home decorations. We have just made a large purchase of beautiful LITHOGRAPH CUSHION TOPS, PRINTED CUSHION TOPS, CUSHION CORDS and CUSHION GIRDLES, which we will sell this week at about one-half their regular value.

For 25c We will sell 10 dozen beautiful designs of Lithograph Cushion Tops, heavy quality twelve or fifteen newest designs to select from, worth regular 40c.

For 25c We will sell 5 dozen beautiful printed Cushion Tops, many new designs to select from, worth regular 35c and 40c.

For 5c the yard we are showing a large assortment of good heavy mercerized Cushion Cords, all the newest shades, regular value 8c.

For 23c we are showing a good heavy Cushion Girdle, (3 yds long,) all the newest colorings, good value for 35c.

A large range of Down Cushion Forms and Tea Cosie Forms, all sizes, at .....
50c, 55c, 75c and $1.00

A complete range of STAMPED LINENS of all kinds always in stock.

Harry Adams

Ladies' New Outfitting Store. 303 George-st. 'Phone 486

ENNISMORE WILL GIVE KENDRY GOOD MAJORITY

Accorded Splendid Reception in the Town Hall Which Was Packed to the Doors.

Dr. Moloney, Old Ennismore Boy, Exposes Many Deals of Iniquitous Laurier Administration -- Mr. W. H. Hill's Strong Argument in Favor of Government Ownership--Dr. Coughlin and the Candidate Denounce the Party of Extravagance, Fraud and Corruption.

The good old township of Ennismore did well for Mr Kendry last evening. A meeting was held in the town hall, and it was an overflow; that is, every seat in the hall was occupied, and not a few people stood, of necessity.

There were also quite a number of ladies present, and interest they thus show in the discussion of the public questions of the day cannot but be productive of good results on the 3rd of November for Mr. Kendry. The very poor bargain evident in the G.T.P. project will undoubtedly appeal to the shrewd consideration of the ladies of Ennismore. The issues of the day were ably handled by the speakers during the evening. One of these was Dr. P. J. Moloney, of Cornwall, a former resident of the township, who recalled events of his boyhood days there, and in his able presentation of an indictment against the Laurier Administration was very well received. The facts which were brought out in convincing arguments will undoubtedly be well conned by the electors before they express their verdict on the eventful day, and it is apparent that Mr. Kendry has a warm place in the public heart of Ennismore. Mr. Corneilus O'Connor, ex-Reeve, presided last evening, and others on the platform were Rev. Father Fitzpatrick, Mr. Ed. Corkery, Reeve Mr. Paul Costello, Mr. Wm. Crowe, Dr. F. P. McNulty, Mr. G. W. Fitzgerald, Mr. W. H. Hill, Dr. Coughlin, Dr. P. J. Moloney, of Cornwall; Mr. Jas. Kendry and Mr. E. E. Bowie. The latter five gentlemen addressed the meeting.

THE OPENING ADDRESS.

The transportation question was ably discussed by Mr. W. H. Hill. He said that forty-two out of fifty-two countries in the world owned three-quarters of their railways. The three great countries that had not gone in for public ownership were the United States, Canada and Great Britain. He said that in Germany all the roads were owned by the Government, and they favored their own manufacturers and people. If the same rates were charged in Canada by the Intercolonial as by the C.P.R. and G.T.R., there would be a difference of $2,000,000 a year in revenue. The Intercolonial was never built to pay. It was built for national, not commercial purposes. From Montreal to Moncton it went over 150 miles out of its direct route. To make it pay it would have to be extended to Georgian Bay, as Mr. Blair had suggested. Switzerland, Russia, Japan, South Australia, New Zealand, South Africa and France all owned their railways, and as a general rule they paid well.

While Mr. Hill was speaking several ladies entered, and Mr. Hill observed, "I am glad to see the ladies present. If I was a member of Parliament I would vote in favor of the ladies having the franchise. In New South Wales and New Zealand they have a vote, and I think they generally cast it for the Conservatives." (Applause and laughter.)

Continuing, he said if other countries can run railways and make it pay, why not Canada? Last year the C.P.R. paid over $12,000,000 in dividends. If we had to guarantee all that capital in the building of the G.T.P., we should have something to say in the profits. As it is now, if the road proves to be a loss we have to share in that.

Touching on the trade question, Mr. Bill said that every Canadian used 20 times as much farm products from the Yankees as they used from us. Last year we bought from the United States $128,000,000, and they bought only $20,000,000 from us. Of manufactured articles in 1903 we bought $60,000,000 of goods, which might just as well have been made here. The more prosperous cities and towns were the better for the farmers, as they would have better local markets. The Liberal party had policies of free trade, unrestricted reciprocity and commercial union, during the 18 years that the Conservatives were in power, but not one member of that party would dare advocate any of these various platforms to-day. The Liberals had come into power and appropriated very largely the policy of the Conservatives.

In 1893 the Liberals took up the Senate question and said they would either end or amend that body. But they had been appointing members there constantly, and had increased the salary of each Senator by $500, at a total cost of $45,000 extra per year. Sir Richard Cartwright and James McMullen had even gone to what they had once called the home for incompetents. Sir Wilfrid Laurier had also promised to reduce the cost of running the country by $20,000,000 or $30,000,000 a year. In 1896 the expenditure was $38,000,000; to-day it was $78,000,000, over double. If public men did not carry out their promises when made in opposition the country could have no confidence in them. In private life if a man broke his pledge no one would trust him. But what about public men? In 18 years the Conservatives had appointed only 17 members to office, and in 8 years the Liberals had translated 56 members. Ennismore was a township highly creditable in several respects. It had not a single hotel. It had also better land as a whole than any other township in the county. Ennismore had also turned out two bishops—Bishop McEvoy and Father Scollard, who was about to be created a Bishop. Ennismore was now building a fine new township hall. Mr. Hill felt sure that they would give Mr. Kendry a big majority on November 3rd. He resumed his seat amid hearty applause.

A STIRRING SPEECH.

Dr. P. J. Moloney, of Cornwall, was well received by his many old friends. He recalled many incidents of his early boyhood days, and saw the very seat in the hall which he had sat in when he was at school and had a scrap with the present reeve. (Laughter). He had come to say a few words on behalf of Mr. Kendry, and he felt on November 3rd that he would again be their member and that when he came once more he would be Hon. Mr. Kendry. (Applause.)

Touching on the expenditure, he said that the government of to-day did not represent the Liberal party. Where did the revenue come from? The people, of course. The Liberals had promised to curtail the expenditure, particularly Sir Wilfrid Laurier and Sir Richard Cartwright. Was there reduction now? No, not a bit of it. The Liberals had spent $81,000,000 in seven years over and above what the Conservative party had in the same length of time. He thought old Liberals could not stand all this without a troubled expression. The Conservative party did everything to keep the country running. Had the Liberals done anything more? No. The greater part of the large expenditure had been frittered away. The census of 1891 had cost $570,000, but in 1901 the cost was $1,179,000, and still the returns were very imperfect. Could any old-time Liberal defend this? No. The Liberals had given Hon. George A. Cox and others the right to build the Crow's Nest railway at a cost of $2,224,000 more than the same contract had been awarded by the Conservatives, besides valuable coal lands thrown in. The Liberals were also going to give 400,000 gold-bearing acres to a company to build a road into the Yukon, but the Senate had knocked it all out. Sir Wilfrid Laurier and his supporters had, however, given $372,000 to Messrs. Mackenzie & Mann for their "moral loss."

In Gaspe there was a great deal of spruce and poplar land. A grant was made to build a pier there that would be in the public interest. The next session it leaked out that the sitting member owned the land and had got the pier and harbor built for his particular benefit. Hon. Mr. Fielding in his own riding had thought of having a canal built to a little lake in order to have a harbor but, when the lake was struck, it was higher than the canal and the water all ran out, so that there was no harbor left (Laughter.) By multiplying the civil servants salaries, and adding to their number the increase in expenditure in this line was $1,000,000 a year. The Conservative party was not one of negation and had definite schemes to improve the country. Mr. Borden, who was a man of his word, had promised to take the Intercolonial Railway out of the hands of politicians and place it under the control of an independent commission. He had also promised economical government. Under Government ownership the revenue of the transcontinental railway would revert to the people. If the C.P.R. earned $15,000,000 surplus last year, surely the government owned national road, if it cost $15,000,000, would pay 10 per cent. to the people, and if the money was borrowed at three per cent. there would still be a revenue of seven per cent. on the investment. Mr. Borden had promised to elevate the public morals of the country.

Dr. Moloney spoke of the development of Canada and the blood bought birthrights of the people. He said that these great privileges were in danger owing to the ballot-switching and ballot-plugging. These men ruled the day. The practice was rife in Ontario to-day and this province, once looked up to as a model, was now looked upon as one of the most corrupt. The people were not corrupt but the Grit machine and its agents had rendered the will of the people abortive.

He considered that in no place had an oath more solemn meaning than in Ennismore. He asked any man if he believed the oath of Mr. J. R. Stratton as against Patrick J. Galvin. He believed that there would be a stern reckoning for those who were responsible for Mr. Galvin's downfall. The doctor thought that Ennismore should strike a blow for good honest government and return Mr. Kendry at the head of the polls on election day in the cause of clean government.

DR. COUGHLIN'S REMARKS.

Dr. Coughlin was pleased to have so many present and to see them taking such a practical interest in the

Continued on page 2.

"Mr. Hall was elected by a vote which at once aroused a suspicion that it was not bona-fide. When the facts became known it was made clear that MR. HALL'S NOMINATION WAS SECURED BY THE GROSSEST FRAUD AND BALLOT STUFFING, and this is practically admitted by those who supported him. * * * * I do not consider myself under any obligation to observe the bogus nomination."—Mr. R. F. McWilliams on Mr. R. R. Hall's nomination as contained in letter sent to Mayor Roger, Secretary of West Peterborough Liberal Association, on Sept. 26th, 1904.

PROMISES FOR ELECTION DAY

Rumor That a "Bad Bold Bluff" Will be Sprung.

LOOK OUT FOR ROORBACH

Report That Some Very Big Apples are to be Held Out to West Peterborough Until After Election Day.

These are days of great promise, and if rumors on the street have any truth in them, the people of Peterborough may expect a big roorbach, or a "bad, bold bluff" to be sprung on the eve of election day. This would not be at all surprising, when the scope of the opposite party's tactics are considered. For instance it was stated today—and of course a report of this character is common property—that Hon. Geo. A. Cox would publish a fairy tale about the location here of the Grand Trunk Pacific shops, when it is understood that arrangements have practically been completed for their operation elsewhere. Rumor has it also, that a big American steel corporation, which has been looking over Ontario for a location, during the past few months, has turned its attention in this direction until after the election. In fact, Peterborough is liable to be promised anything but a short route to heaven, during the next couple of days.

On Saturday evening, the singular spectacle was presented of a largely interested director of the G.T.P. addressing a large gathering of electors and advising them to support a project which will eventually line his own pockets and those of his associates. It was most assuredly made evident that "Senator Cox cannot wait," and it now appears that his impatience is the motive power in a scheme, which if reports be true, will dangle a promise of doubtful merit before the electors of West Peterborough as an inducement to the election of Mr. Hall. The results of the polling on November 3rd will show what these electors think of such tactics.

Monkey brand soap makes copper like gold, tin like silver, crockery like marble, and windows like crystal.

SOME THOUGHTS FOR HONEST ELECTORS

Look out for roorbachs.

Down with fraud and ballot stuffing.

Keep your eye on the agents of the Grit machine.

Vote for Kendry or Sexsmith and Premier Borden.

They're on the home stretch. Kendry well in the lead.

Sexsmith will have 300 majority in East Peterborough.

Do not let Stratton and the machine deliver West Peterborough.

So we are not to have the Trent Canal unless Mr. Hall is elected. Why?

Oh, yes, there's millions in the deal for Cox and Hays but not for the people.

Keep both eyes open for Grit pluggers. They are beginning to get in their work.

It is to be hoped that Hon. Senator Cox did not bring his bar'l with him on Saturday.

The Intercolonial, according to the Laurier send date, does not seem to be in Canadian territory.

What is Senator Cox doing in the constituency just now? Is he here just for the benefit of his health?

Who are all those strangers hanging around Mr. Hall's committee rooms? What are they doing here?

We cannot find confirmation of the rumor that Mr. R. R. Hall is going to open a school for polite language.

"Purity and Laurier," says a Hall orator. Also Laurier and his friends Jackson, K.C., and Preston and Brunet.

The ladies turned out at Ennismore last night for the first time, and applauded Mr. Kendry. All honor to the ladies.

Eight times in one article does the Stratton-Hall mouthpiece use the words lie and lying. Such sweet refinement you know.

The Liberals say, "Let us send two supporters to Ottawa from Peterborough." Certainly; we will send two supporters for Premier Boden.

There seems to be a lot of money floating around this riding just now. Let every voter take all that's offered him and vote for the man of his own choice.

Remember the big rally in the Opera House tomorrow night in the interests of Mr. Kendry. Join the crowd and shout for Borden, Kendry and victory.

Mr. Hall's doom is near at hand. Speculation is rife as to how he will bear the defeat. In the words of the old song, "He may get over it, but he'll never look the same."

"Sewer pipe politics" cries an advocate of Mr. Hall. Well, a sewer pipe is a very proper channel for the corrupt offers and slanderous charges sent out by the Stratton candidate.

Judging by the Examiner of last night it begins to see the drift, for it calls on the voters to ignore the candidate, but to vote for the Government. "It is not Mr. Hall, it is the Government."

Electors of Peterborough, are you willing to vote $25 per head to a private corporation in order to enable them to run a line 450 miles north of you, and make a few Canadian millionaires. Support Government ownership.

"Another lie spiked" is the elegant language of Mr. Hall's very fastidious organ, and it only means that a railway grafter is very appropriately depicted as milking the cow on the wrong side.

Having for eighteen years abused the Trent Canal as a mere ditch and an election fake, the Stratton-Hall organ is now claiming that its candidate and his friends discovered and originated it.

It was a delightful, yet heart-rending spectacle to see J. R. Stratton shedding tears at the meeting in Ennismore town hall this morning, because he had been accused of political offences. The tears were real, whatever cause they came from.

The Examiner's list of manufacturers who are "behind Mr. Hall," is a very short one, and short as it is, there is one, the biggest of all, that shouldn't be on the list. The Canadian General is not "behind Mr. Hall" in any sense of the word.

In his placards Mr. Hall takes credit for the revival of the street railway. He has a vast amount of effrontery. Everybody knows that Mr. Hall and his associates did their best to obstruct its completion by legal and other means.

Out of curiosity we would like to obtain from Mr. Kerr a list of the "respected citizens and gentlemen who are being falsely maligned and abused." If any of Mr. Kerr's friends were condemned, it was probably for matters requiring condemnation, and which were plainly stated.

Mr. Hall waxed quite merry at his rally on Saturday night over the cartoon, which is being widely circulated about town, because of the fact that the cow was represented as being milked on the left side. The cow certainly is being milked on the wrong side. It is being milked at Portland, Maine, while we Canadians pay for feeding it. Anyway a left-handed cow, as Mr. Hall termed it, is not as absurd as the two-mouthed canal scheme with which Mr. Aylesworth is trying to delude the people of Durham.

Mr. Hall objects to the C.P.R. running into the State of Maine. He does not state the truth that it comes out of Maine again to run to Canadian ports, while the hybrid railway scheme he advocates stays in the State of Maine until it reaches its terminus at Portland.

According to the official returns in August, the imports of woollens were valued at $2,200,000. In one month Canadian wage-earners were deprived of the employment and large sums of money for making these goods. The woollen factory is one of the chief Peterborough industries.

Mr. Hall has two main planks in his platform, his partnership with Providence and his influence as a Government supporter. We have no reason to fear that Providence will not be equally kind to Premier Borden, and Mr. Kendry will go to Ottawa to support him.

The Examiner gives J. R. Stratton's opinion on the tariff as a manufacturer's view. That sheet must have been mighty hard pressed to find manufacturers to bolster up its views when it quotes that gentleman as an authority. About all Stratton can manufacture is denials.

The Examiner people stuffed the Toronto News when they made the forecast published in the latter paper that West Peterborough would go Liberal. At the same time it was a low-down trick to give the East away. They might at least have made it doubtful. Wonder whether the fact that Mr. McWilliams is making the fight for Finlay was the cause of the throw-down?

Mr. Kerr solemnly announced in the Liberal committee rooms on Saturday night that the Grits would carry the whole seven seats in the Midland district. Well, he has one more guess coming to him. By the way, was it not this gentleman who handed his rig over to a Conservative worker on the first day of registration taking him for a Grit? Needless to say the rig came in handy all day.

Says the Stratton-Hall organ: "The Conservative cow argument is merely a pictured lie and a bill-board bluff.—a boomerang, a kicking cow." What choice language, what ceremonious politeness. It reminds us of Byron's pirate:—

"In short he was the mildest mannered man
That ever scuttled ship or cut a throat,"

or sent out the Minnie M. or stuffed a ballot box.

Pursuing his use of personalities Mr. Hall at his Saturday rally attacked Mr. Kendry for being a director of the Beet Sugar Co. which was rendered unsuccessful largely by the obstruction of Mr. Hall and his friends. Yet the Laurier candidate brags profusely of having assisted in the promotion of various joint stock companies. Did Mr. Hall make money out of his work as a promoter? If so he need no boast of being a public spirited benefactor.

Mr. Hall finds very little to criticise in the Conservative policy, so dropping for a moment his principal weapon, personalities and slander aimed at Mr. Kendry, he is delighted to find ground for petty criticism in the position of the milkman in the G.T.P. cow cartoon. It is a paltry objection quite of the calibre of the Stratton candidate. Mr. Hall says he has always milked from the right side, that is from the side that gives the best results. This is just the idea that many of the electors have formed of Mr. Hall's milking proclivities. The cartoon is not only a clever jest, but it contains a very serious truth. The Grand Trunk has spent $20,000,000 in building up its Portland terminus, and the Laurier railway is to feed this foreign port, there being nothing in the contract or the act to prevent the G.T.R. from adopting this route for all western freight which it can obtain. And for thus feeding a Maine port the people of Canada have to pay. Mr. Hall can not explain away the wrong to the Dominion, but finds a petty quibble more to his taste.

A story is told about a darkey settlement into which a new family moved. Naturally the neighbors looked them over. When they met to talk about the new comers ole old darkey was asked his impression. "Don't know nuffen about them, but seems to me they'se a powerful lot of feather beds for people as don't keep no chickens." The Auditor-General has to keep his eye on the feather beds which the grafters sleep on and Canada can ill spare that officer. He was appointed by Alexander Mackenzie when he described his position as like "the bandaged lying on his arms night and day." Mr. McDougall's experience has been gained during 18 years of Conservative rule and 8 years of Liberal administration. The Act which gave him his powers was of Alexander Mackenzie's own framing and has remained unamended until the present time. He had no complaint to make until Sir Wilfrid's Laurier's government reduced his functions to nothingness. His protest has been unheeded and expenditures of which he does not approve are carried through with an absolute disregard of fair dealing. Is the country prepared to ignore the reasonable request of an old and tried official for larger powers necessitated by constant misuse of the moneys voted by Parliament?

Electors, Will You Help Mr. Borden Place Canada in the Fold?

CLARKE
MY FURRIER

Black Thibet Boas

For Young Ladies

Black Thibet Fur is in more demand this season than ever before, and we have taken extra measures to meet our customers in the Thibet line.

Our Thibet Skins are all choice No. 1, and make up beautifully.

Special Thibet Boa 72 in. Long

$9.00

OUR FURS ARE FURS THAT WEAR

Fred A. Clarke

Dutton's Twin Stores

GUAVA JELLY
BRAMBLE JELLY
GINGER and PINEAPPLE MARMALADE
GREEN FIG AND GINGER MARMALADE
MANGOE CHUTNEY
TRINROOT CHUTNEY
BOMBAY CHUTNEY
BENGAL CLUB CHUTNEY

Store will be open till 9 o'clock on and after Oct. 31st.

R. A. Dutton
Phone 304. 418-420 George-st.

Nelson & Stapleton
Real Estate Agents
387 Water-st. Phone 325.

Property for sale, purchase or exchange.

AMMONIA

Helps to make house-cleaning so much easier. You cannot afford to be without it for

10c Large Bottle

See our

5c Hand Scrubs

in the window.

FRENCH FURNITURE CREAM makes old furniture look like new. 15c a bottle.

ALWAYS GO TO

H. H. EDMISON'S
CUT RATE DRUG STORE,
320 George-st.

The Daily Review.

TUESDAY, NOV. 1, 1904.

BRIEF NEWS NOTES.

What is Taking Place in Peterborough and Its Vicinity.

—Several windows on Water street were adorned with red paint last evening.

—There was no police court this morning despite the fact that last evening was Hallowe'en.

—The Str. Sovereign is being dismantled preparatory to going into winter quarters.

—The Str. Water Lily arrived in port last night with a cargo of grain. She is now making one trip a week.

—There were thirteen constables in duty last night, but no arrests were made, as the small boy did not seem to indulge in any great mischief.

—Mr. Kendry will address a big meeting of his supporters in O'Rielly's school house, Ennismore township, to-night. There will be a big rally in favor of the popular candidate in the Opera House to-morrow night.

—The steam punt St. Charles, belonging to A. Macdonald, arrived in port to-day, having come down from Lakefield. Capt. W. Reynolds is in charge. He has an able assistant in Mr. Jason Elliott.

—The window of the W. A. Sanderson jewellry store contains the handsome trophy donated by the Ottawa Journal to the winner of the 10 mile road race for the championship of Ottawa city, and won by Mr. A. J. Burns in 1900.

—A man named John Weese, a resident of Norwood, was arrested at that place last night by County Constable Cochrane. The charge against him is non-support of his wife and children. He will be tried on Friday morning.

—The graduates of the Nicholls Hospital will hold an informal greeting in the hospital on the afternoon of Thursday, Nov. 3rd, at 3.30 o'clock.

—This is All Saints' Day. The day is being commemorated by appropriate services in the Roman Catholic and Anglican churches.

—Bishop Reeve, of McKenzie River diocese, will address a meeting in St. John's church on Wednesday evening, Nov. 2nd. His talk will deal with the work in that far section of our country, and promises to be very interesting. There is no admission fee, and a welcome is extended to all to hear this fine speaker. 2d

WHY THE "HAPPY THOUGHT" BURNS LESS FUEL THAN ANY OTHER RANGE.

(Continued)

8th—The Damper System in the Happy Thought is unequalled. With our Patent Unobstructable Oven Damper you can regulate the heat of the oven, no matter how much fire you have in. This in addition to our splendid arrangement of check drafts gives you absolute control of your stove. Call at the store and we will be happy explain.

THE BEST STOVE CO.
Next to Post Office.

ESTATE NOTICE

IN THE MATTER OF THE ESTATE OF GEORGE F. COWLING, LATE OF THE TOWN OF PETERBOROUGH, IN THE COUNTY OF PETERBOROUGH, CARPENTER, DECEASED.

NOTICE is hereby given pursuant to the Revised Statutes of Ontario, Chapter 128, that all creditors and others having claims against the estate of the said George F. Cowling, who died on or about the twenty-second day of September last, are required on or before the Twenty fifth Day of November, 1904, to send by post, prepaid, or to deliver to W. H. Moore, of the said town of Peterborough, solicitor for Ella Cowling, administratrix of the estate and property of the said deceased, their Christian and surnames, addresses and descriptions, the full particulars of their claims, a statement of their accounts and the nature of the securities (if any) held by them.

And further take notice that after such last mentioned date the said Administratrix will proceed to distribute the assets of the deceased among the parties entitled thereto, having regard only to the claims of which she shall then have notice, and that the said Administratrix will not be liable for the said assets or any part thereof to any person or persons of whose claims notice shall not have been received at the time of distribution.

Dated the 19th day of October, 1904.

W. H. MOORE,
Solicitor for Administratrix.

THE IMPULSIVE MR. KERR

It is a cheerful thing to find that Mr. F. D. Kerr, who has returned from a predatory excursion into the neighboring constituencies, brings to the platform at Mr. Hall's meeting on Saturday night, a phrase or two to add to the amenities of debate. During his absence some things have happened and he "butts in" to the defence of the Reform candidate and a fellow practitioner, and refers to the "style of campaign, which the Review is conducting, as sewer pipe politics."

Mr. Kerr has been gunning in questionable political company, most assuredly to pick up such an ungentlemanly expression. Its use is not nice, it is not good form for one who stands for decent use of the King's English, and whose voice has been heard and gesture observed on occasions during his strenuous life. Besides, and this is the most powerful reflection of all, it is distinctly un-Kerrish, and such reproach is ample. It was not creditable to Mr. Kerr, and he doesn't believe that any such "style of campaign' is being conducted. It was merely thrown off in the heat of battle and after Nov. 3rd Mr. Kerr would not willingly make use of the remark again. For this much he is forgiven.

But Mr. Kerr's reference to the Review no doubt suggested to him by others, brings up a matter which the Review had decided to let alone. The paper had printed a statement made by Mrs. P. King in satisfaction of some questions put by a correspondent, and let the matter rest. And it would have rested, despite the expressed anxiety of very many of the public and of ratepayers and others to know more of it, if Mr. Kerr had not "butted in" and by his indiscreet reference opened up the matter. Readers of the Review have seen the copy of the famous letter which Mr. Hall supposed contained a coat of whitewash for himself. They have no doubt read the letter and no doubt drawn conclusions. It may be explained that the firm inditing the letter are Messrs. Kerr, Davidson, Patterson and Grant, of Toronto. When it is said that Mr. R. A. Grant is the well known Reformer, mentioned in connection with the party, it will be seen that the desire was to make an easy place for Mr. Hall to fall upon.

When Mr. Kerr rolled out his metaphor of "sewer pipe politics" he did not tell the audience of the strenuous efforts made during the week to have Mrs. King sign a document that should give Mr. Hall another coat of whitewash. He did not tell that Mr. Patterson—this time Mr. Patterson as the politician, not as the lawyer—spent Saturday in town on a mission to obtain from Mrs. King a statement giving Mr. Hall a third coat of whitewash. These facts Mr. Kerr did not disclose, but he took it out in "sewer pipe politics, having picked up the words in the wilds of Durham, where, by the gospel according to Kerr Mr. Aylesworth is going to give Col. Ward the grand bounce.

A couple of documents had by the Review, with the consent of Mrs. King, are reproduced below. The first is a copy of the original account rendered Mrs. King by the solicitors acting in the case. The bill of particulars would fill at least three columns of the paper.

MRS. ELIZABETH KING,
In account with
STRATTON & HALL, and R. R. HALL.

June 11. By cash from Smith, Rae & Greer, account of judgment		$1,200 00
On account of interest on judgment		102 50
On account of costs		694 68
Jan. 9. Paid Watson, Smoke & Smith, on account Colville costs, action being dismissed with costs	$ 166 19	
To amount of annexed account	1,712 78	
To balance	118 21	
	$1,997 18	$1,997 18
July 14, 1904, by balance		118 21

This is our account.

Stratton & Hall,
R. R. HALL.

Now despite the application of the "sewer pipe politics" term by the impulsive—though at times reticent—Mr. Kerr, the Review does not wish to be unjust to Mr. Hall and wishes to point out that the balance on the face of the account is not a true balance, for afterwards a clerical error was found among the figures, creating a change of $150.00, or thereabouts, and that the real balance should have been $286.71. This error was rectified on its being pointed out. The account's a gem and if it have no other purpose it should serve to warn would-be litigants from the devious ways of a lawsuit, for an account that contains an item raised from $1.50 to $150.00, even by error, and such innaccuracy go for a time undetected is enough to disgust even the most hopeful litigant with a good case.

In a communication published on October 20th Mr. Hall over his signature says: "As a matter of fact I "never offered to pay $118.00 as a final settlement, nor did I offer Mrs. "King's son in Chicago $100.00 more to settle." Perhaps that was a sewer pipe statement, a statement with a hole all the way through it. It's interesting to compare the statement with the affidavit made by Mr. H. King, and which is printed below:

State of Illinois,
County of Cook.

I, Herbert King, of the city of Chicago, being first duly sworn, depose and say, as follows:

That on August 5th, 1904, I met R. R. Hall, of Peterborough, Ont., at the Great Northern Hotel, Chicago, on receipt of a letter from him asking me to do so. R. R. Hall stated to me that in the King vs Miller suit there was $118 coming to my mother. I told R. R. Hall that it was my mother's intention to have the bill taxed. R. R. Hall replied that Mr. Stone's bill had already been taxed, but that he would be willing to allow my mother $100 more rather than go to the bother of having his bill taxed, although he said in the event of a taxation he did not think the bill would be reduced $100. He stated that of course there was a possibility it might, but he did not think so.

HERBERT KING.

Subscribed and sworn to before me, this eighth day of September, A.D., Nineteen hundred and four.

ORIN K. EARL,
Notary Public.

Readers may draw their own conclusions. It is a case of veracity, and where the cap fits it may be worn.

The Review will not at this juncture reproduce the letter from Mr. Patterson (acting for Mrs. King) to Mr. Hall (acting for himself) and which letter criticises Mr. Hall's operations as a solicitor, for that would seem to be an extension of "sewer pipe politics," and it is the extensions that cost money, just as it was the extension of settlement of Mrs. King's case that wrung the last dollars out of reluctant hands.

Now, if Mr. Hall thinks that this re-opening up of the case is detrimental to his interests he has only to blame the impulsive—though in this case not enough reticent—Mr. Kerr and his "sewer pipe politics" and Mr. Kerr himself will wear the smile that always comes off when his friends joke him for his indiscretion.

The general public will await Mr. Hall's rejoinder with interest.

PERSONAL

Mr. Norman R. Jennings of Toronto is in town to-day.

Mr. T. Morion mate of the steamer Empress, Lakefield, was in town today.

Edward G. J. Milburn, who was at one time a clerk in the Bank of Montreal here, died at his home in Belleville on Saturday.

Rhode Island, who has been visiting Miss Nellie and Miss Annie Wood of Ashburnham, for the past month, returned to her home to-day.

Mr. and Mrs. Hopkins of Boston, who were the first to arrive at Bonchink, Stoney Lake, and the last to leave, were in town to-day on their way home.

Mrs. Robert Thornton left yesterday for Toronto, where after visiting for a few days with friends, she will proceed to Winnipeg and there join her husband and family who have already taken up residence there. Mrs. W. F. Graham, Mrs. Thornton's sister, who has been visiting here recently, leaves for Winnipeg this week.

Lever's Y-Z (Wire Head) Disinfectant Soap Powder dusted in the bath softens the water at the same time that it disinfects. 4

Children's Jackets

Children's Coats

We make a specialty of Children's Coats. Stylish Child's Ulster of navy blue cheviot, loose back with belts, capes and fancy collar, piped with red broadcloth and trimmed with fancy buttons, in sizes to fit children from 4 to 10, and several colors besides navy. Price from ..... $3.25 up

Children's Reefers

Made of pretty mixed Tweeds in blues and greens, with capes and strapped back, trimmed with plain colored broadcloth and pretty buttons. Also in plain cloths, tans, navys, browns and blacks. Little prices for little people, according to size ..... $3.75 up

GREAT SHOWING OF

Ladies' Suits

They are all made by careful workers who aim for quality of finish as well as economy of cost. Our $15.00 Man Tailored Suit made of Black Box Cloth, pretty seven gored flare skirt, trimmed with braid and stitching, tight fitting coat with long shoulder effect, new sleeve trimmed with taffeta silk; braid and fancy buttons. A marvel at $15.00

Our $18.00 Man Tailored Suits, made of Black Broadcloth, in a seven-gored skirt, inverted pleat back, trimmed with mohair braid, nobby, tight fitting coat, pretty fancy collar, lovely sleeve trimmed with taffeta silk, fancy braid and gun metal buttons. Very special at $18.00

Pretty Petticoats

Of Sateen, Moreen, Silk, etc., fashioned generously full and trimmed as nicely and as well as if made in your home by your private seamstress. We have a goodly lot of them to choose from, and so favorable an opportunity may not come again. Prices range from 75c up as high as $15.00

Short Street Skirts

The short skirt came into favor when bicycling was at its height. Now it remains in favor because it permits easy walking, with freedom from bedraggled skirts and wet ankles. We are showing a nice lot of ready-made short skirts at from $3.25 to $5.00

We show an immense variety of Dress Skirts in Plain Cloths and Tweeds, ranging in price from $5.00 to $10.00

LADIES'

Flannelette Night Gowns

We show a new lot of Ladies' Night Robes, made of plain and colored Flannelette, colors white, blue and pink, full length, generous width, tastefully trimmed and ruffled. They were bought to be sold at a third more. Special sale price $1.00

Rainproof Coats

You need rainproof garments at all seasons of the year. In the cold weather it is most important to keep one's clothing perfectly dry and a rainproof coat will be a great satisfaction. We show an immense variety of absolutely waterproof coats in the three-quarter length and full lengths. We made a lucky purchase of a lot of manufacturers' samples and are selling them now at practically half-price. You had better come and have one of these bargains at, each $3.50 to $6.00

Dressing Sacques

AND ROBES

Made of Eiderdown Flannel, in all colors, pretty styles and trimmings. Prices very moderate. See them.

Richard Hall & Son

DIRECT IMPORTERS. 353-355 GEORGE-ST.

HALLOWE'EN IN TOWN

No Great Amount of Damage Done--The Boys Did Not Overleap Their Limits.

Last evening was Hallowe'en, the occasion on which the small boy delights to do all the mischief he can.

In former years the fact that it was Hallowe'en was made the excuse for doing a good deal of damage, and a respectable, law abiding citizen might arise in the morning and be greeted with the spectacle of nearly all his fence pulled down or his buggy neatly enthroned on the roof of his barn. Signs would be changed, gates carried off, doors painted or bombarded with eggs which were not strictly fresh. Such were some of the feats in which the youthful mind used to delight.

Of late years, however, there has not been much damage done and the occasion has been quietly celebrated. Last night was no exception to the rule, and no great amount of mischief was perpetrated. Either the boys are getting better or the police have a better system of guarding against such things,—probably the latter. The ubiquitous small boy of course was on the scene with his false face and pea shooter. A few gates adorned telegraph poles and several waggons strayed from their rightful owners. Beyond this there was no damage done.

DANCING

Prof. C. F. DAVIS wishes to announce that he will start classes for instruction in society dancing in what is known as Labor Hall, Water-st., on SATURDAY, Nov. 5th. No preoccupied dancing. Classes are purely educational, and with the exception of juveniles, will be separate. Classes will meet as follows: Juveniles, misses and masters, 4 until 6 p.m. Ladies, only 7 until 8. Gentlemen 9 until 11 p.m. This will be an exceptional opportunity for those desirous of learning correctly all the standard and new dances. For terms and further particulars Mr. Davis can be seen at the hall at any time Saturday afternoon or evening, or write to Academy, 457 Queen-st. west, Toronto, or enquire at Ormond & Walsh, druggists.

LOOK AT A FEW
—OF THE—
DROP PRICES
—AT—
H. ENGEL'S STORE
166 Simcoe Street, west of George Street

Yes! the greatest drop in the prices of Dry Goods, and Ladies' and Gents' Clothing will take place this and next week.

FOR MEN.

MEN'S FINE TWEED SUITS, worth $7 to $9, dropped to $4.50.

MEN'S TWEED PANTS, best make, regular price $2.25, dropped to $1.75.

MEN'S $4 RUBBER COATS, dropping price $2.75.

MEN'S TIES, special 3 for 25c.

FOR LADIES

MISSES' SKIRTS, made out of Cheviot Cloth, black, Oxford grey and blue, with silk trimming, sold for $4.50, dropped to $2.75.

We also have our Fall Coats, Suits, Furs Blankets at reduced prices.

Fit for a King

When we say our Overcoats are fit for a King, we mean a King whose clothes fit him. Here are Winter Overcoats that are

Easy to get into
Easy when you're in
Easy to pay for
Hard to wear out
Hard to beat

From our stock you can try on many styles, see which is the most becoming, whether regular lengths, extra long, full back styles, tourists or paddocks. In all qualities and cloths. We will be expecting you in to make your selection.

Lang & Maher

"THE DAYLIGHT STORE"
Clothiers and Furnishers 409-411 George Street

YOU MAY NEED

RUBBERS

Any day now. Get them to-day and be prepared for rubber weather. We have them to fit all shapes and sizes of boots, in heavy, medium and light weights, but only one quality, the Best.

R. McWHINNIE
PHONE 230 324 GEORGE-ST.

ARE YOU

Grit or Tory?

It needn't make any difference as long as you buy your Candies at Hooper's.

Have you tried the new flavors in C. B's that we have received.

Many different designs in boxes that are prized as souvenirs.

T. H. Hooper

TWO STORES
George and Brock sts. George, near Charlotte

The Daily Review.

TUESDAY, NOV. 1, 1904.

When Harper Formed a Club

By HENRY ALDEN

Copyright, 1904, by K. M. Whitehead

It was Mrs. Anderson who first suggested the society, and thereby she hoped to attain national fame, for in the first blush of enthusiasm she predicted that the Provident Home club would in time extend from New York to San Francisco, with the Carson club as the parent organization.

The P. H. C. was simple enough. It consisted of nearly all the marriageable girls in Carson, who, fired by the enthusiasm of Mrs. Anderson, pledged themselves not to marry until their future spouse had provided a home and a bank account, thus making ample provision for the inevitable rainy day.

The young men had no share in this enthusiastic admiration for Mrs. Anderson. Indeed, Frank Harper had had his first quarrel with Rose Wilder because he had happened to hint that Mrs. Anderson's enthusiasm might be somewhat less were she not comfortably married.

"Jack Anderson has plenty of money," he growled, "but old man Anderson married when his sole capital was a railroad ticket west, and he never saved up enough to bring his wife out to their new home until after the second summer."

"Do you dare to say that she is not sincere?" demanded Rose hotly. She was one of Mrs. Anderson's strongest partisans.

"She is sincere," admitted Harper, "but if Jack was as poor as his father was and she loved him I'll bet the P. H. C. would never have been formed."

In the end Harper went home with a heavy heart, carrying the little ring that had been the pledge of their love. Rose had declared that he must pay off the mortgage upon his farm before they were married and have at least $5,000 in the bank.

It took Harper exactly a week to pull himself together. Then he inaugurated retaliatory methods. The

"DON'T YOU WANT TO BUY THIS, FRANK?"

ladies of the Methodist church were to have a fair for the purpose of lifting the mortgage from the church property. Some time before Mrs. Anderson had declared that the church should stand free of debt within a year, and it was believed that this fair would provide the last $200.

The day before the fair opened the young men of Carson came out with small badges, bearing the letters G. S. C., but the mystic import of these characters could not be learned. The only information elicited was that Frank Harper was its president and that it would make its object known in good time.

The fair was duly opened. Half a dozen local celebrities made speeches, and two or three dozen married men made purchases from their wives and daughters, who were standing behind the stalls. Then there seemed to come a lull. It was Mrs. Anderson who made the discovery that there was not an unmarried man in the room. Every young girl in Carson was present either as a saleswoman or visitor, but there was not a bachelor in sight. The married men turned to manfully and bought what they could afford, but by half past 9 most of the crowd had gone, and the receipts counted up $17.50.

The next morning various young gentlemen solemnly expressed regret that they had been unable to attend and promised to get around that evening if they could. Evidently they found it difficult, for the second night of the fair was even duller than the first. Many of the married men had stayed home, and in desperation Mrs. Anderson commanded her husband to see if he could not find some of the young men and induce them to come over. It was not long before Anderson was back, his face wreathed in smiles.

"Most of the boys are in the vacant store next to the postoffice," he reported. "They are having a meeting of the G. S. club to discuss certain important matters."

"Did you tell them to come over?" she demanded.

"I did, but they declined the invitation."

"Well," said Mrs. Anderson, with a tightening of her lips that Anderson knew full well, "I am going over there to tell the boys what I think of them for breaking up my fair."

"I think," said Anderson, with a gravity of tone which his twinkling eyes belied, "that they would be very glad to see you. It is not in any sense a secret society."

Ten minutes later she was being welcomed by the G. S. C. with elaborate courtesy.

"It is with especial pleasure," said Frank Harper in his capacity as president, "that we welcome you to our meeting. We feel that it is to you we owe our very existence."

"To me?" said Mrs. Anderson helplessly. "I'm sure I never heard of the club until just the other day."

"None the less," continued Harper, while Jack Anderson tried to get as far behind his pretty wife as he could that she might not see his telltale face—"none the less, it is to you that the honor of forming the club really belongs.

"It was your idea that the young women of Carson should pledge each other not to marry until the prospective husband had a home and $5,000 in the bank. While it is not probable that under such conditions many of us can afford to marry before we are fifty, we recognize the brilliancy of your idea, which you yourself have declared is destined to reach from the Atlantic to the Pacific. We feel that the eyes of the country will shortly be turned toward Carson, and we have organized, supplementary to your society, the Get Something club. Our members are pledged to attend no entertainment, to spend no money foolishly, until we have each saved up by this means the $5,000 and the home demanded by your disciples."

"But," interrupted Mrs. Anderson half tearfully, "I want you to come over to the fair and help make it a success."

"Madam," declared the president impressively, "we have thirty-seven names on our roll. Each might have spent from $5 to $10, so we shall hold meetings of the club every evening during the fair to keep out of temptation. That means at least $185 saved toward the $185,000 we shall have to accumulate to follow out your admirable ideas. We feel that this duty"—

Unable to restrain himself longer, Jack Anderson interrupted the speech with a shout of laughter, in which even his wife had to join. She turned to Harper.

"See here, Frank Harper," she said energetically, "you disband this club, come over and make the fair a success, and I'll disband the Provident Home club tomorrow."

She was true to her word, but more than one pledge was broken that very night. Even Rose Wilder, who was presiding at the household table, pointed to an attractive tea set, saying, "Don't you want to buy this, Frank?"

"What's the use?" he protested. "I have no wife to give it to!"

Rose blushed very prettily. "You might have the wife if you bought the set. I take back all I said, and I'll take back the ring if you will let me."

That night on the way home Mrs. Anderson was struck by an idea.

"'Get Something' was a funny name for the title of that club."

"I think," said Anderson, "that the 'something' they were to get was to get square."

The Sunflower.

It has always been said, how truly we do not positively know, that the sunflower turns its face ever toward the sun; that it bows a genial welcome to the king of day when that monarch first lifts the curtain of night and peeps over the horizon upon an awakening world, and that it follows the imperial visitor in his majestic march across the heavens and nods a good night to him as he passes with his retinue of golden beams and silvery shadows behind the western slopes. This may be an exaggeration of the sunflower's conduct, but we believe it is at least partially true, and that the Kansas flower does respond in some degree to the attractions of the great luminary. Anyhow, the thought of this handsome product of the prairies turning its frank, open face ever toward the light and responding to the ardent wooing of the sun with reciprocal affection is inspiring, isn't it? It is a symbol of the ideal soul—the soul that loves the light, that glows in the presence of things that are lovely, the receptive soul, the soul that is responsive to truth and beauty—in a word, the sunflower's soul.

The Dominion ballot is secret.

POLLING PLACES FOR THE ELECTION

PLACES WHERE THE PEOPLE WILL VOTE ON NOVEMBER 3.

Cut This List Out For Reference and Remember Cast Your Ballot in Favor of Mr James Kendry the Popular Conservative Candidate in West Peterborough.

Following is a list of all the polling sub-divisions in the Town of Peterborough:—

WARD NO. ONE.

Polling sub-division No. 1—Comprising that part lying south of Lake street, at J. McCarthy's house, 137 Lake street.

Polling sub-division No. 2.—Comprising that part between Lake and Rink streets, including Albert, Chamberlen, Perry and all streets running north up to No. 80, at Mrs. Crummer's, corner Lake and Aylmer streets.

Polling sub-division No. 3—Comprising that part lying between Rink and Dalhousie, south side, and Patterson streets, including Townsend, Wolfe and streets running north from Nos. 80 to 200, at Perdue's shop, 113 Rubidge.

Sub-division No. 4.—Comprising that part north of Dalhousie and Patterson streets to Charlotte street west from the river to Stewart street, east side, including Louisa Dalhousie, north side, Sherbrooke and King, Nos. 1 to 280, and on streets running north from Nos. 200 to 320 at Lewis Spry's shop, Stewart street.

Sub-division No 5, comprising that part north of Dalhousie and Patterson to Charlotte, and west of Stewart street, including Sherbrooke and King from Nos. 280, Bolivar and Lafayette ave., at Miller's shop, Rubidge street.

WARD NO. 2.

Sub-division No. 1—Comprising all east of George between Charlotte and Brock streets, to, including Hunter and Sneridan streets, at the Council Chamber.

Sub-division No. 2 — Comprising all between George and Bethune st., east side, running west to No. 250, at Patterson's shop, Aylmer st.

Sub-division No. 3—Comprising all that part west of Bethune street, including Weller, Homewood ave., Gilmour, St. Thomas, St. Joseph, Hall, Mercer and Walton streets, at Green's shop, 352 Charlotte.

WARD NO. THREE

Sub-division No. 1—Comprising all east of George between Brock and Dublin, including College, Dickson, Waterford, and Harvey, London, Murray, McDonnell, from 400 to 600 on streets running north, at W. Asling's shop, 523 George.

Sub-division No. 2—Comprising all between west side of George and east side of Bethune to No. 250 on streets running west, including Division street at Metherall's shop Aylmer street.

Sub-division No. 3—Comprising all between Bethune, west side, and Donegal streets, to No. 370 to the west, at W. McCall's shop, 329 MacDonnell.

Sub-division No. 4—Comprising all west of Donegal, including Cambridge Cross, Elm, Gilchrist Cedar Walnut, and Bonacord streets, at N. Routley's, 392 Brock.

WARD NO. FOUR.

Sub-division No. 1—Comprising all between Dublin and Antrim street, south side including Union and Edinburgh, at 189 Edinburgh.

Sub-division No. 2—Comprising all between Antrim and Barnardo ave., and Inverlea streets, including Wolsely, Aberdeen, Manning ave., Benson, Short, Conger and Denistoun ave, at W. Lee's shop, Smith street.

Sub-division No. 3 — Comprising all north of Barnardo ave. and Inverlea streets, including Mona, Mill, Argyle Maple, Sunnyside and Victoria ave., at W. Belcher's store, Water street.

WARD NO. FIVE.

Sub-division No. 1 — Comprising all south of Elizabeth, and south of a line between lots 29 and 30 of the 12th concession of Otonabee, at the Town Hall.

Sub-division No. 2 — Comprising all north of the line described in previous paragraph, voters whose names are included in the letters A to L, at Mrs. Swanston's.

Sub-division No. 3—Comprising same as last paragraph, letters M to Z at same place.

GALWAY.

Sub-division No. 1—Comprising all Lots in Concessions 1 to 6 inclusive, and Lots 1 to 15 in Concession A inclusive, at John Coulter's House.

Sub-division No. 2 — Comprising Lots 16 to 45, inclusive, in Concession A, and Lots 1 to 15 from Concession 7, inclusive, to Northern Boundary, at M. Hartnett's House.

Sub-division No. 3 — Comprising Lots 6 to 35 from Concession 7, inclusive to Northern Boundary, at the Swamp Lake Schoolhouse.

CAVENDISH.

Sub-division No. 1 — Comprising all Lots in Concessions 1 to 11, inclusive, and all Lots East of Lot 15, Concession 12, at John Cochrane's House.

Sub-division No. 2 — Comprising all Lots from Concession 12, inclusive, to Northern Boundary, at Austin Ford's House.

HARVEY.

Sub-division No. 1 — Comprising all the Lots lying South of Pigeon Lake, in Concessions, 11, 12, 13, 14, 15, 16, 17 and 18, of the Township of Harvey, also Big Island and Jacob's Island, at the Town Hall, Lakehurst.

Sub-division No. 2 — Comprising all that part of Concessions 11, 12, 13, 14, 15, 16 17, 18 and 19 lying north of Pigeon Lake, in the Township of Harvey, at Ventress' School House.

Sub-division No. 3 — Comprising all the Lots and parts of Lots in Concessions 1, 2, 3, 4, 5, 6 7 8 9 and 10 of the Township of Harvey, at James Pleard's House.

ENNISMORE.

Sub-division No. 1 — Comprising all Lots north of a line dividing the north and south halves of Concession 5, at the Town Hall.

Sub-division No. 2 — Comprising all Lots south of a line dividing the north and south halves of Concession 5, at O'Rielly's School House.

SMITH.

Sub-division No. 1 — Comprising all Lots and parts of Lots in the 1st, 2nd and 3rd Concessions, and all Lots and parts of Lots east and west of the Communication Road, and south of Lot No. 7, at Milburn's School House.

Sub-division No. 2 — Comprising all Lots and parts of Lots in the 4th, 5th, 6th, 7th, 8th, 9th, 10th and 11th Concessions east of the road between Lots 18 and 19, and west of the line between Lots 31 and 32, at Mrs. Phelan's House, 8th Line.

Sub-division No. 4 — Comprising all the Lots and parts of Lots in the 12th, 13th, 14th and 15th Concessions, west of the line between 31 and 32, and all Lots and parts of Lots in the 16th, 17th and 18th Concessions, lying between Buckhorn Lake and Deer Bay, at the Temperance Hall, Salwyn.

Sub-division No. 5 — Comprising all Lots and parts of Lots in the 10th, 11th, 12th, 13th, 14th, and 15th Concessions east of the line between Lots 31 and 32, and all Lots and parts of Lots in the 16th Concession east of Deer Bay, at Heard's Hall, Young's Point.

NORTH MONAGHAN.

Sub-division No. 1 —Comprising Concessions Nos. 10 and 11, east of Township Lot 8; Concession 12 east of Quarter Line, and the 13th Concession, at May's School House

Sub-division No. 2 — Comprising Concession No. 12, west from Quarter Line; Concessions 10 and 11 west from Township Lot 9, and Concessions 7, 8 and 9, at the Town Hall.

SOUTH MONAGHAN.

Sub-division No. 1 — Comprising all the Township West of a dividing line between Lots 6 and 7, drawn direct from Rice Lake to the Otonabee River, at the Town Hall, Centreville

Sub-division No. 2 — Comprising all the Township east of a dividing line between Lots 6 and 7, drawn direct from Rice Lake to the Otonabee River, at the Benefort School House.

DEPUTY RETURNING OFFICERS.

Following is a list of the deputy returning officers who will be in charge of the different polling subdivisions for the election:

Galway—Polling sub-division No. 1, John Coulter; 2, Charles Coben; 3, Patrick Collins.

Cavendish—Sub-division No. 1, John Cochrane; 2, Austin Ford.

Harvey—Sub-division No. 1, John P. Smith; 2, Wm. Moore; 3, James Plaiard.

Ennismore—Sub-division No. 1, J. F. Collins; 2, Stephen O'Rielly.

Smith—Sub-division No. 1, R. J. Edmison; 2, Jas. Tindle; 3, John Chittick; 4, I. C. Manning; 5, P. A. Kearney.

North Monaghan—Sub-division No. 1 T. M. Hunter; 2, W. J. Laing.

South Monaghan — Sub-division No. 1, Louis Byers; 2, James Wood.

Town of Peterborough — Sub-division No. 1, H. M. Lloyd, 2 Josiah Robertson, 3 T. Gillespie, 4 Joseph Laundy, 5 J. P. Bryson, 6 J. Patterson, 7 F. J. A. Hall, 8 Mendell Green, 9 T. Maloney, 10 ————, 11 John Kincaid, 12 E. B. Wilson, 13 George Howson, 14 Wm. Lee, 15 T. W. Robinson, 16 John T. Wright, 17 T. Q. Quartermaine, 18 John Milane.

Sunlight Soap makes homes bright.

SUNLIGHT SOAP

should be used to clean your house as well as wash your clothes. It does twice the work of a common soap in half the time and with less labor. Don't take our word for it, but try it for yourself.

ASK FOR THE OCTAGON BAR

Sunlight Soap Washes the Clothes White and won't Hurt the Hands.

LEVER BROTHERS LIMITED, TORONTO 5a

COX-HAYS OWNERSHIP MEANS

1—Construction delayed to suit promoters' schemes. Eight years to Edmonton.

2—Outside engineers, contractors and employees.

3—Excessive railway rates, poor car supply and slow delivery.

4—Robbery of the settler to pay dividends on watered stock with resulting effect upon business, immigration and the welfare of the people.

5—Corrupt corporation politics enslaving our national life.

Piles To prove to you that Dr. Chase's Ointment is a certain and absolute cure for each and every form of itching, bleeding and protruding piles, the manufacturers have guaranteed it. See testimonials in the daily press and ask your neighbors what they think of it. You can try it and get your money back if not cured. 60c a box, at all dealers or Edmanson, Bates & Co., Toronto.

Dr. Chase's Ointment

Patches and Politics.

In Lord Lytton's novel, "Devereux," the hero says to Lady Hasselton, "Why, you have moved all your patches, one, two, three, six, eight, as I am a gentleman, from the left side of your cheek to the right. What is the reason of so sudden an emigration?" The reply is: "I have changed my politics, count, that is all, and have resolved to lose no time in proclaiming the change." A note reminds the reader that at that time Whig ladies patched on one side of the cheek, Tories on the other. Addison, too, has an amusing Spectator paper on the same subject, relating how he went to the theater and observed two parties of ladies in opposite boxes, the faces on one hand being spotted on the right side of the forehead and those upon the other on the left. He adds: "I am informed that some of them adhere so steadfastly to their party and are so far from sacrificing their zeal for the public to their passion for any particular person that in a late draft of marriage articles a lady has stipulated with her husband that, whatever his opinions are, she shall be at liberty to patch on which side she pleases."

ABSOLUTE SECURITY.

Genuine

Carter's Little Liver Pills.

Must Bear Signature of

Brent Good

See Fac-Simile Wrapper Below.

Very small and as easy to take as sugar.

CARTER'S LITTLE LIVER PILLS. FOR HEADACHE. FOR DIZZINESS. FOR BILIOUSNESS. FOR TORPID LIVER. FOR CONSTIPATION FOR SALLOW SKIN. FOR THE COMPLEXION

Purely Vegetable. Brent Good

CURE SICK HEADACHE.

NEW

Telephone Directory

The Bell Telephone Company of Canada Will in a short time issue a New Subscribers' Directory for

The District of Eastern Ontario

Orders for new connections, changes of addresses, changes in firm names, should be placed with the Local Manager at once to ensure their appearance in this book.

F. W. DOAN, Local Manager.

GRAND TRUNK RAILWAY SYSTEM

For Hunters

Single Fare for Round Trip to the Highlands of Ontario, including points Mattawa to Nipigon and Garden River, also Kopawa and Temiskaming.

On sale daily until Nov. 4th

Valid returning until Dec. 10th.

Dominion Elections

Thursday, Nov. 3rd

Single Fare for Round Trip between all Stations in Canada. Going Nov. 2nd and 3rd. Valid returning until Nov. 4th.

World's Fair, St. Louis, $21.50

ROUND TRIP

Through Pullman Sleepers twice daily.

For tickets, illustrated literature and full information call at City Ticket Office or at Depot Ticket Office.

WM. BUNTON, City Ticket Agent.

CANADIAN PACIFIC

WILL ISSUE FOR GENERAL ELECTIONS

RETURN TICKETS AT SINGLE FARE

Good going on November 2nd and 3rd; returning until November 4th.

Between all stations in Canada, Port Arthur, Ont., and East.

Tickets and full particulars from your nearest Canadian Pacific Agent.

T. E. BODDY, City Passenger Agent, 193 George st., Peterborough.

A. H. NOTMAN, Gen. Pass. Agent, Toronto.

ASTHMA

Joyful News for Every Sufferer.

Clarke's Kola Compound is a positive and permanent cure for Asthma. This has been proven in hundreds of cases where specialists and all other remedies had failed. We believe so thoroughly in the remarkable powers of Clarke's Kola Compound that we send a free sample bottle to any address.

The Griffiths & Macpherson Co., Limited, Toronto, Canada.

Toronto Savings AND Loan Company

435-437 George-st., Peterboro.

HON. GEO. A. COX..... President

PAID UP CAPITAL $1,000,000.00
RESERVE FUND 480,000.00

SAVINGS DEPARTMENT

3½% Interest, compounded half-yearly, allowed on deposits of ONE DOLLAR and upwards.

ABSOLUTE SECURITY and PROMPT SERVICE is the basis upon which we solicit your account.

MONEY TO LOAN

At lowest current rates of interest. Further information furnished on application to

W. G. MOBROW, Manager.

RAPHIA
The newest material for Hats.
On sale at the REVIEW OFFICE.

Architecture

E. M. STOREY
ARCHITECT, ETC., 172 Wellington Street, Kingston, Ont. All orders promptly attended to and guaranteed satisfactory in every particular.

Medical

J. MALCOLM McCULLOCH, M.D.,
HONOR GRADUATE McGILL UNIVERSITY, Montreal, late house physician Royal Victoria Hospital, Montreal. Office, corner Stewart and King-sts., Peterborough. Office hours, 8 to 10 a.m., 1 to 3 p.m., 7 to 8.30 p.m. Phone 118.

G. E. MARSHALL, M.D.,
MEMBER ONTARIO COLLEGE PHYSICIANS, and Surgeons, graduate Detroit College of Medicine. Office and residence, 320 Hunter-st., Peterborough. Phone 34.

T. POPHAM McCULLOUGH
M. D., EYE, EAR, NOSE AND THROAT Office Removed to No. 15b Brock Street, Peterborough.

Dental

DR. H. A. WOOD
DENTIST
Dental Rooms No. 465½ (upstairs) George St. opposite Adam Hall's. Phone No. 26. Day or night.

DR. R. F. MORROW
MASTER OF DENTAL SURGERY, and Gold Medalist, R. C. D. S. Office in his old stand over China Hall, Rooms No. 1, Corner of George and Simcoe Streets.

Legal

R. E. WOOD
BARRISTER, SOLICITOR, ETC. Office in the Bank of Commerce Building. MONEY TO LOAN.

W. H. MOORE
BARRISTER, SOLICITOR in the Supreme Court, etc. Office—Corner of George and Hunter Streets, over Bank of Toronto.

D. O'CONNELL
BARRISTER, SOLICITOR, ETC. Office 154½ Hunter Street, two doors West of Post Office, Peterborough. MONEY TO LOAN.

HALL & HAYES
BARRISTERS, SOLICITORS & NOTARIES PUBLIC, Hunter Street, Peterborough, next to English Church. MONEY TO LOAN at the lowest rates of interest.
E. D. HALL. LOUIS M. HAYES

HALL, MEDD & DAVIDSON
Successors to Stratton & Hall.
BARRISTERS, SOLICITORS, ETC.; Peterborough, Ont. Office—Corner of Hunter and Water Streets, over Bank of Commerce.
E. D. HALL. S. T. MEDD. W. S. DAVIDSON

EDMISON & DIXON
BARRISTERS, SOLICITORS, ETC. Office in Clanton's Block, Corner Hunter and George Streets, over Dickson's Store.

DENNISTOUN, PECK, KERR & STEVENSON
BARRISTERS, SOLICITORS, NOTARIES, ETC., 415 Water Street, Peterborough.
E. D. DENNISTOUN. F. D. KERR.
E. A. PECK. A. STEVENSON

Money

ROGER & BENNET
BARRISTERS, SOLICITORS, ETC. 376 Water Street, Peterborough. Telephone No. 183.

MONEY AT EASY TERMS 5 PER CENT.

ONTARIO BANK
PETERBOROUGH BRANCH
General Banking Business Transacted

SAVINGS BANK DEPARTMENT
HIGHEST RATES OF INTEREST allowed on deposits of $1.00 and upwards. Corner Water and Simcoe Streets.
JOHN CRAIG, Manager.

Fruit-a-tives

or Fruit Liver Tablets

cure. Not merely relieve—but completely cure all Stomach and Liver Troubles. The curative qualities of fruit in tablet form. At your druggist's. 50 cents a box.

The Sultana Heater . . .

A Stove With a Record.

The finest Heater in the market. Duplex grate and shaking grate. A most convenient device.

Large steel oven. Perfect bakers. The only heater with a sheet steel oven. Fire pot easily removed for repair. Double heater and self feeder.

This heater recommends itself, and all who use it recommend it highly.

Adamson & Dobbin

162 Simcoe st.

3 doors west of George st.

The Daily Review.

TUESDAY, NOV. 1, 1904.

Accident On the C.P.R. Line Near Canmore, B.C.

Winnipeg, Nov. 1.—A small wooden trestle, twenty-five feet long, crossing a creek near Canmore, B.C., on the main line of the C.P.R., collapsed on Saturday night, as a freight train was crossing, and tossed Engineer J. Dauphin to his death. The trestle had been afire, which weakened the structure, and the waters of the creek, swollen by rains, completed the work, so that it tottered and fell as the engine ran on it. Fireman R. H. Lloyd was injured, sustaining a crushed leg, but the remainder of the train hands escaped injury.

An Ontario Expert Wanted.

Toronto, Nov. 1.—It is understood that the Government of Nova Scotia has offered to one of the expert officials of the Ontario Agricultural Department the principalship of the new agricultural college at Truro. The building was recently completed by the Nova Scotian Government at a cost of $25,000, not including equipment, and is on the Provincial farm at Truro, where in former years small classes in practical agriculture have been carried on. The wooden school building on the ground was burned down five years ago, and the Government, which had long been urged to do so, then decided to build the present college. Mr. F. L. Fuller, who has for many years been superintendent of the farm, who was at the Parliament Buildings yesterday, said he was not in a position to make any announcement at the present time regarding the principalship of the college.

Mr. Blair a Free Man.

Ottawa, Nov. 1.—Yesterday was Mr. Blair's last day as chairman of the Railway Commission. When he left the office yesterday he was, as he termed it, a free man. After a few days, he will go to Eastern Canada on a visit, which probably will last for a couple of months. He has outlined a visit to St. Louis and later to England. Asked if he had any intention of making any public statement, he said that at present he had not. His resignation was formally accepted by the Government on Friday last.

Canadian Flour in Japan.

Ottawa, Nov. 1.—Alex. McLean reports from Japan for the first six months of the calendar year amongst Japanese imports, flour stood alone as the representative of Canadian trade. But the increasing importations of that article save the situation from discouragement. During the eight months from January to August, 70,852,496 pounds of flour, valued at $81,755, were brought in from Canada, as compared with 448,701 pounds, valued at $5,440, for the same period of the year previous.

The Newfoundland Elections.

St. John's, Nfld., Nov. 1.—The general elections yesterday passed off quietly and no disorders have been reported. The full result will not be known before Thursday, owing to the fact that under the Newfoundland system all ballots are counted in the central station of each district.

Resignation Presbyterianism.

Kingston, Nov. 1.—Rev. Dr. McComb, for some years professor of theology in Queen's, is to renounce Presbyterianism and join the Episcopal Church. It is his intention to settle in the United States, and take a charge there. His resignation from Queen's took place last May.

Abandon Ship At Sea.

New York, Nov. 1.—Eight officers and 26 seamen of the crew of the British steamer Kelvin, which was abandoned at sea Oct. 7, arrived here yesterday on the steamer Ponce from Puerto Rico. The Kelvin was abandoned Oct. 9, having sprung a leak.

CRISIS NOT YET PASSED

Russian Papers Indulge Unrestrained Bitterness to Britain.

Russians Charge Britain With Double-Dealing—British Navy to Entrap the Russian Squadron—Russian Admiral's Veiled Reflections Against Great Britain—Three Russian Torpedo Destroyers At Algiers.

London, Nov. 1.—Foreign Secretary Lansdowne and Count Benckendorff, the Russian Ambassador, further discussed yesterday morning the composition of the commission which will inquire into the North Sea incident. Subsequently there was a meeting of the Cabinet.

Gone to Madrid.

Vigo, Spain, Nov. 1.—Two Russian officers left Vigo for Madrid yesterday. Presumably they are conveying detailed reports of the North Sea incident and will confer with the Russian Ambassador to Spain.

Torpedo Boats At Algiers.

Algiers, Algeria, Nov. 1.—Three Russian torpedo boat destroyers arrived here yesterday. They will remain twenty-four hours to coal.

France Gets the Credit.

St. Petersburg, Nov. 1.—The Russian papers yesterday morning, notably The Gazette, give much credit to France for the favorable turn in the North Sea incident. The paper says: "To French diplomacy belongs in a great measure the credit for the peaceful settlement, this being the first happy consequence of the Franco-Anglo understanding, enabling our ally to enjoy the confidence of both countries. All sincere friends of peace must once more congratulate themselves on the benefit conferred on the world by our beloved monarch in initiating the peace conference."

The Crisis Not Passed.

Some of the papers, however, continue to display unrestrained bitterness toward Great Britain. The Svet, Panslavist, warns the Russian public not to be too sanguine of an amicable settlement, saying: "The reference of the matter to a commission leads people to suppose that the incident is closed, but a whole series of other events shows that the crisis is not ended. We must be ready for any eventuality.

A Charge of Double-Dealing.

"The conviction exists in France that Great Britain promised Japan to detain the Russian second Pacific squadron, which would explain the double-dealing of the English Government and press. Great Britain does not want war, as war would draw in France, but is relying on her naval strength to do all possible to embarrass Russia, produce a repetition of the Hull incident, or, worse still, arrange a Japanese ambuscade which would make a Russian naval victory impossible. Altogether Great Britain's attitude bodes no good to Russia. Great Britain's chance to injure and humiliate Russia was never so good as now."

An Admiral's View.

Even Admiral Abaza, who is attached to Emperor Nicholas' military suite, is quoted as indulging slightly in veiled reflections on Great Britain declaring that as Vice-Admiral Rojestvensky had no torpedo boats with him it must have been Japanese torpedo boats which found shelter at the English fishing ports. In any event, Abaza insists Rojestvensky was justified in taking every measure to protect his squadron, costing $150,000,000.

Expected Jap Attack.

The conviction on board the ships of the Russian squadron that the Japanese would make an attempt to destroy some of them is conclusively shown by a letter just received here by an official and mailed at Copenhagen, in which the writer describes the precaution taken to protect the squadron from an attack on the part of the Japanese, whose cunning makes them capable of anything. For this reason, he says, the squadron passed through the Great Belt in daylight with trawlers ahead to protect them from mines.

PERMANENCE OF CURE

The Chief Merit

Many so called pile remedies will afford the user slight temporary relief, and the majority of sufferers do not expect more than this. Women, especially, after having tried this preparation recommended for the cure of Piles, have come to the conclusion that there is no cure, except by an operation. This is rightfully viewed with dread, because of the shock to the delicate nervous system of women, and many of those afflicted have resigned themselves to the situation, with never a thought that there is any help in sight for them.

We invite the attention of all such to the experience of the lady whose address is given below.

"I feel it my duty to recommend the Pyramid Pile Cure, for after suffering with a distressing form of Piles, I am entirely cured, thanks to this remedy. Anyone doubting this can write to Margaret Brady, 156 Whitman St., Cleveland, Ohio."

Ten months later she writes "I am glad to say that I am still perfectly free from Piles, and have not had the slightest trouble since I first used your remedy. I am well known in Cleveland and have advertised Pyramid Pile Cure extensively here. I take pleasure in doing so, because it saved me from an operation, which I always dreaded, and you are assured the remedy can have no firmer advocate than I."

Testimony like this should convince the most skeptical that Pyramid Pile Cure not only cures, but cures to stay cured. It is in the form of a suppository; can be applied in the privacy of the home, directly to the parts affected, and does its work quickly and painlessly.

Druggists sell this famous remedy for fifty cents a package, and we urge all sufferers to buy a package now and give it a trial tonight. Accept no substitutes.

Write Pyramid Drug Co., Marshall, Mich., for their little book on the cause and cure of Piles, which is sent free for the asking.

WILL BE CUT DOWN.

Liberal Majorities in Quebec to Take a Tumble.

Quebec, Nov. 1.—The Soleil, the Laurier Government organ, in a prediction of the election results last night, admits that the Liberal majorities in most of the 25 counties in the Quebec and Three Rivers district, will be greatly reduced. It admits that Laurier's majority in Quebec East will be cut down to 700, and that the Liberal candidate will be defeated in L'Islet. The whole is an affirmation of Liberal defeat in the Quebec district and has caused a sensation.

POLITICAL POINTERS.

Premier Laurier arrived at Quebec Sunday from Three Rivers, and spoke Monday at Grand Mere with Hon. Mr. Fitzpatrick. The Premier is suffering from a cold. He returns to Quebec to-day and stays at Chateau Frontenac until after the election.

It is probable that the elections in Quebec County will have to be postponed on account of the sudden illness of L. A. Rousseau who is said to be dying. The act provides for such an emergency.

IT IS IMPORTANT

To Know What You Are Taking When Using Catarrh Medicines.

Catarrh is the short route to consumption and the importance of early and judicious treatment of catarrh, whether located in the head, throat, or bronchial tubes, cannot be too strongly emphasized.

The list of catarrh cures is as long as the moral law and the forms in which they are administered, numerous and confusing, from sprays, inhalers washes, ointments and salves to powders, liquids and tablets.

The tablet form is undoubtedly the most convenient and most effective, but with nearly all advertised catarrh remedies it is almost entirely a matter of guess work as to what you are taking into your system, as the proprietors, while making all sorts of claims as to what their medicines will do, always keep it a close secret as to what they are.

The success and popularity of the new catarrh cure, Stuart's Catarrh Tablets, is largely because it not only cures catarrh, but because catarrh sufferers who use these tablets know what they are taking into their systems. Stuart's Catarrh Tablets being composed of Red Gum, Blood Root and similar valuable and antiseptic ingredients, and are pleasant to the taste, and being dissolved in the mouth they take immediate effect upon the mucous lining of the throat, nasal passages and whole respiratory tract.

The cures that Stuart's Catarrh Tablets have accomplished in old chronic cases of catarrh are little short of remarkable, and the advantage of knowing what you are putting into your stomach is of paramount importance, when it is remembered that the cocaine or morphine habit has been frequently contracted as the result of using secret catarrh remedies.

Stuart's Catarrh Tablets meet with cordial approval from physicians, because their antiseptic character renders them perfectly safe for the general public to use and their composition makes them a common sense cure for all forms of catarrhal troubles.

All druggists sell them at 50 cents for full sized packages

THE PETERBOROUGHS

How the East and West Ridings Have Gone Since Confederation.

The following is the political history of the Ridings of East and West Peterborough since Confederation, and the majority obtained by the successful candidate in each case.

In view of the election next week, it is advisable to cut the subjoined records out for future reference.

PETERBOROUGH, WEST.

In 1867, Perry, Cons., elected by 29 majority.

In 1872, J. Bertram, Lib., elected by 40 majority, and in 1874, by 91 majority.

In 1878, G. Hilliard, Cons., elected by 197 majority, and in 1882, by 160 majority.

In 1887, Jas. Stevenson, Cons., elected by 16 majority.

In 1891, James Stevenson, Cons., elected by 232 majority.

In 1896, James Kendry, Cons., was elected by 219 majority over Richard Hall, Lib., and by 1,263 majority over R. C. Samson, Ind.

In 1900, James Kendry, Cons., was elected by 251 majority over J. H. McClellan, Lib.

PETERBOROUGH, EAST.

In 1867, Grower, Cons. elected by 312 majority, and in 1872 by 52 majority.

In 1874, J. Hall, Lib., elected by 115 majority.

In 1878, John Burnham, Cons., elected by 25 majority, and in 1882, by 257 majority.

In 1887, John Lang, Lib., elected by 109 majority.

In 1891, John Burnham, Cons., elected by 29 majority.

In 1896, John Lang, Lib., was elected by 618 majority over John Burnham, Cons.

In 1900, John Lang, Lib., was elected by 174 majority over J. A. Sexsmith, Cons.

New Hope New Courage

Persons whose nerves are affected get blue and discouraged, are easily irritated and annoyed and learn to look on the dark side. The restorative influence of Dr. Chase's Nerve Food soon shows its effect on the feelings. It gives new hope and courage, new energy and confidence. By creating nerve force it affords new vigor and vitality for both mind and body.

AGENTS OF THE REVIEW.

Money may be paid to and subscriptions left with the following gentlemen who have kindly consented to act as agents for The Review:—

Kinmount ... Dr. A. M. Shaw.
Victoria Drug Store
Bancroft ..... Walter W. Fowler, News Agent
Norwood ..... D. H. Scott.

ROSEBERY ON LAURIER

Says Premier's Statements Are Guarded and Vague.

Declares That Sir Wilfrid's Expressions in Favor of a Commercial Treaty With Britain Were Made Under Pressure—British Press Commenting On Speech of His Lordship At Trowbridge, Says Colonies Want Conference.

London, Nov. 1.—(C.A.P.)—Lord Rosebery, at Trowbridge, said: "I observe that Sir Wilfrid Laurier's utterances are very cautious, very guarded statements and purposely vague statements as to his general wish for commercial relations between the Mother Country and Canada. I know Sir Wilfrid is in the throes of a general election. I do not know the circumstances in which he is speaking, except so far as regards the general election, and should like to see the text of these speeches before I comment too closely on the extracts which are furnished us through no unbiased channels, but there is a speech of Sir Wilfrid's bearing on these questions which I recommend you to cut out and take to your homes to preserve as the best possible statement of the situation, the relations of the British Empire in its various parts, which has ever been uttered by a British statesman: 'There are parties who hope to maintain the British Empire on the lines of restricted trade.' (There were not many people when he said this of that kind; there is one very eminent one now.) 'If the British Empire is to be maintained it can only be by the most absolute freedom political and commercial. In building up this great Empire, to deviate from the principles of freedom would be by so much to weaken the ties, the bands which now hold it together.' (Cheers.) These are wise words, and they should be written in letters of gold over every building which has to do with the Empire all over the world. (Renewed cheers.) But I quite admit that Sir Wilfrid Laurier, under pressure from Great Britain, has intimated his wish, his readiness rather, to enter into a commercial treaty with Great Britain. Well, I never doubted at any time if it were thought expedient and if it were possible that Great Britain should throw over her free trade policy that Canada would be willing to enter into a commercial treaty with Great Britain."

Press On Rosebery's Speech.

The Globe, in referring to Lord Rosebery's speech, says: "To contend that the colonies do not want a conference is to imply a belief in the stupidity of those who read their newspapers."

The Pall Mall Gazette says there is no ground whatever for so unflattering a picture as Lord Rosebery elects to draw of the temper of the disposition of the British dominions beyond the seas.

The Westminster Gazette says: "Lord Rosebery is perfectly right in suggesting that if we begin with food we must go on to raw material, and that we cannot give great benefit to Canada without devising corresponding benefits for Australia."

Commenting on Lord Rosebery's Trowbridge speech, The Glasgow Herald asks how are colonials to be diverted from the Imperial notion of making a profit from the necessities of our teeming population and thrown back upon that lofty and more fruitful conception exhibited in Lord Rosebery's peroration. Is it possible to recall the colonies to the attitude of 1902, so succinctly expressed in the words of Sir Wilfrid Laurier and quoted by Lord Rosebery? The privileges which the colonies enjoy through their connection with us remains, for which we think they don't pay too high a price by any preference they give us. Surely it is high time for Liberal-Imperialists to be thinking out the means of breaking the fall they are under the direful necessity of preparing for through the hypothetical conference which is to demand a British preference.

A Serious Charge.

London, Nov. 1.—(C.A.P.)—A correspondent professing intimate knowledge has written The Glasgow Herald denying the statement in its editorial that Great Britain protects itself against a country where cattle disease doesn't exist. He mentions a series of experiments in different parts of Canada where a strikingly large percentage of tuberculosis was found, and suggests that pure breeds might be imported for breeding purposes.

Useless and Even Injurious.

London, Nov. 1.—(C. A. P.)—Lord Avebury, lecturing at the London Institution on fiscal policy, said Canada, New Zealand and South Africa, though giving Great Britain a preference by raising their duties against foreigners, showed no disposition to place the mother country manufacturers on an equality with their own. Unless they were prepared to do so he feared the conference would be useless and even injurious.

Four Per Cent. Dividend.

London, Nov. 1.—(C.A.P.)—A four per cent. dividend was declared at the meeting of the White Pass Yukon Railway Company yesterday.

Lord Stanley Speaks.

London, Nov. 1.—(C.A.P.)—Replying to a protest by the retail trade against the introduction of the cash on delivery system into Great Britain on the ground that it would act disadvantageously against small shopkeepers, Lord Stanley, the Postmaster-General, said he did not intend to put it into operation in Great Britain, but thought he might be allowed to do what he could as regards the colonies and dependencies to promote trade. Unless they stopped it a great part of our trade was going to foreign countries. He hoped it would help to exchange commodities carried by post between Great Britain and the colonies.

THE MARKET REPORT

Peterborough Market

WHEAT	
Wheat	$ 0 90 to
FLOUR AND MEAL	
Flour, family, cwt	$ 2 75 to 3 00
Flour, bakers' cwt	2 90 to 3 00
COARSE GRAIN	
Barley, per bushel	0 40 to 0 45
Peas, per bush	0 60 to 0 70
Peas, mummies	0 60 to 0 70
Oats	0 32 to 0 34
Buckwheat	0 48 to 0 50
Rye	0 40 to 0 45
WOOL AND HIDES	
Wool, unwashed	0 06 to 0 07
Fleece Wool	0 11 to 0 18
Veal Calf Skins	0 08 to 0 10
Deacons	0 40 to 0 50
Beef Hides per cwt	6 50 to 7 00
Sheepskins	0 50 to 0 60
MEAT, POULTRY AND DAIRY PRODUCE	
Beef by the ½, per cwt	4 00 to 5 00
Mutton, per lb	0 07 to 0 09
Lamb, quarter, per lb	0 08 to 0 11
Dressed Hogs, per cwt	6 50 to 7 00
Pork by the ½, per lb	0 08 to 0 09
Lard	0 10 to 0 12½
Chickens, per pair	0 60 to 0 80
Ducks, per pair	0 80 to 1 00
Geese, each	0 80 to 1 25
Turkeys, each	1 00 to 1 50
Butter, fresh roll, per lb	0 20 to 0 23
Butter, crock	0 16 to 0 18
Eggs, per doz	0 30 to 0 32
LIVE STOCK	
Cattle, exporters	0 4 to 0 0½
Choice butchers, steers & heifers	0 3½ to 0 0¾
Light heifers and cows	2 50 to 3 00
Feeders, 1000-1100	3 00 to 3 25
Stockers	0 2½ to 0 0½
Hogs, select, 120-160	4 90 to 5 0
Fats and heavies	4 90 to 5 00
Lights	4 25 to 4 75
Sows	3 00 to 3 25
Stags	0 1½ to 0 02
Sheep	3 00 to 3 2
Lamb, per lb	0 3½ to 0 04
GENERAL	
Potatoes	0 50 to 0 75
Carrots	0 40 to 0 45
Wood, hard	6 50 to 8 00
Wood, soft	3 00 to 5 00
Straw, per load	2 00 to 3 00
Tallow, rendered, per lb	0 06 to 0 08
Hay, timothy, per ton	9 00 to 9 50
Hay, clover, per ton	7 00 8 0

Wheat and Corn Both Lower in Liverpool—Live Stock Markets—The Latest Quotations.

Monday Evening, Oct. 31.

Wheat futures in Liverpool closed ¾d to ⅞d lower; corn ½d lower.

Visible supply. Wheat, 26,495,000 bushels; corn, 3,049,000; oats, 23,909,000. Wheat, increase 1,840,000 bushels; corn, decrease 301,000; oats, decrease, 439,000.

FOREIGN MARKETS.

London, Oct. 31.—Opening—Wheat, on passage, nominally unchanged. Corn, on passage, rather easier. Wheat—English country markets quiet, but steady. French country markets partially cheaper.

London—Close—Corn: Spot quotations American mixed, nominal. Flour: Spot quotations Minneapolis patent, 34s. Wheat: Futures No. 2 Calcutta Club, Nov.-Dec., 10s 10¼d, Dec.-Jan., 30s 1½d; passage, 31s 1½d, passage, 31s 3d. Corn: Cargoes La Plata, yellow, rye terms, passage, 32s.

Wheat, on passage, buyers indifferent operators. Corn, on passage, easier and neglected.

Mark Lane—Miller Market—Wheat—Foreign quiet, with a small business. English quiet. Corn, American, nothing doing. English, nominally unchanged. Flour, American quiet. English, steady.

Paris—Opening—Wheat, close weak: Oct., 23f 50c; Jan. and April, 24f 10c. Flour, tone weak; Oct, 30f 95c; Jan. and April, 32f 75c.

Paris—Close—Wheat: Tone weak; Oct., resignation did not come in the nature of a weak; Oct., 30f 40c; Jan. and April, 32f 10c. Weather in France, fine; forecast fine.

Antwerp, Oct. 31.—Close—Wheat, spot easy; Walla, 18¾f.

LEADING WHEAT MARKETS.

	Dec.	May.
Detroit	$1.17½	$1.17
Duluth	1.11⅝	1.12⅛
Minneapolis	1.13⅝	1.13⅝
New York	1.11⅝	1.11⅝
St. Louis	1.12⅛	1.12⅝
Toledo	1.17⅛	1.17

TORONTO ST. LAWRENCE MARKET.

Grain—		
Wheat, white, bush	$1 00	to $1 05
Wheat, red, bush	1 05	...
Wheat, spring, bush	0 99	...
Wheat, goose, bush	0 91	...
Beans, bush	1 00	1 10
Barley, bush	0 48	0 50
Oats, bush	0 36½	0 37
Rye, bush	0 77	0 78
Peas, bush	0 65	...
Buckwheat, bush	0 48	0 50

LIVERPOOL GRAIN AND PRODUCE.

Liverpool, Oct. 31.—Closing—Wheat, spot nominal. Futures, easy; Dec., 7s 3¼d; March, 7s 5¼d; May, 7s 4½d.

Corn Spot American mixed, steady, 4s 8d; futures, quiet; Dec., 4s 6¼d; Jan., 4s 3½d.

Hops in London (Pacific Coast), firm, £2 10s to £9.

The imports of wheat into Liverpool last week were 70000 quarters from Atlantic ports, and 236,000 from other ports.

The imports of corn from Atlantic ports last week were 19,500 quarters.

NEW YORK DAIRY MARKET.

New York, Oct. 31.—Butter, very firm; receipts, 5,597; street price, extra creamery, 23c to 23½c; official prices creamery, common to extra, 14½c to 23c; held, extra, 21c to 21½c; state dairy, common to extra, 14c to 22c; renovated, common to extra, 12½c to 17½c; western factory, common to choice, 12½c to 15c; western imitation, creamery, common to choice, 15c to 18c.

Cheese, steady; receipts, 1412; state full cream, small colored fancy, Sept. 10½; do., white, choice, Oct. 9¾c; do., small white fancy, Sept., 10¼c; do., choice, Oct., 9¾c; do., good to prime, 9¼c to 9½c; do., poor to fair, 7½c to 9c; do., large colored fancy, Sept., 9¾c; do., choice, Oct., 9¼c; do., good to prime, 8¾c to 9c; do., large white fancy, Sept., 9½c; do., choice Oct., 9c; do., good to prime, 8½c to 8¾c; do., poor to fair, 7c to 8½c; skims, full to light, 2½ to 8½c.

Eggs, firm; receipts, 4530; state, Pennsylvania and nearby fancy selected white, extra, 30c; do., choice, 27c to 29c; western fancy, selected, 24c; do., average best, 23c to 23½c; southern, 18c to 21c.

CATTLE MARKETS.

Live Cattle Abroad Steady, But Sheep Weak—Hogs Lower Again.

London, Oct. 31.—Canadian cattle are quoted unchanged at 10c to 12c per lb.; refrigerator beef, weak at 9c to 9½c per lb.; sheep, 10½c to 11½c per lb.

TORONTO JUNCTION LIVE STOCK.

Receipts of live stock at the Union Stock Yards at the Junction were 66 cars, 1346 cattle, 93 sheep and 5 calves.

Exporters sold all the way from $4.87½ to $4.65, the bulk selling at $4.25 to $4.40, and there were few that brought $4.60 or $4.65. Export bulls sold at $3.40 to $3.75, with two or three extra choice at $4.

Early in the morning the best butchers' cattle sold at good prices, ranging all the way from $4.25 to $4.35, choice picked lots of butchers' heifers, 1150 to 1200 lbs. each, equal in quality to best exporters, sold at $4.65 to $4.85; fair to good loads at $3.90 to $4.10; common mixed lots at $3.25 to $3.65; rough to inferior, at $2.75 to $3.

Short-keep feeders, 1200 to 1300 lbs. each, sold from $3.75 to $4; stockers, feeders, 900 to 1000 lbs. each, sold at $3.40 to $3.75; light feeders, 800 lbs. each, at $3.25 per cwt.

A limited number of milch cows and springers sold all the way from $32 to $50 each. But there was not enough to supply the demand.

Lambs sold at $4.40 and sheep at $3.50 per cwt.

EAST BUFFALO CATTLE MARKET.

East Buffalo, Oct. 31.—Cattle—Receipts, 8600 head; good, steady; common and medium, slow, 10c to 15c lower; prime steers, $5.35 to $5; spring, $5 to $5.40; butchers', $3.90 to $4.85; heifers, $2.65 to $4.25; cows, $2.25 to $3.75; bulls, $2.25 to $4; stockers and feeders, $2.25 to $3.40; stock heifers, $1.85 to $2.40; fresh cows and springers, steady on good, 2c to 3c lower on common; good to choice, $43 to $55; medium to good, $35 to $42; common, $20 to $25.

Veals—Receipts, 1000 head; steady to strong, $4.50 to $7.75; a few, $8.

Hogs—Receipts, 22,300 head; active, 10c to 20c lower; heavy, $5.30 to $5.35; a few, $5.40; mixed, $5.30 to $5.35; yorkers, $5.10 to $5.30; pigs, $4.90 to $5; roughs, $4.40 to $4.70; stags, $3.25 to $4; dairies and grassers, $5.10 to $5.25.

Sheep and Lambs—Receipts, 28,000 head; sheep, firm; lambs, active and steady; native lambs, $4.50 to $5.70, a few $5.75; Canada lambs, $5 to $5.65; yearlings, $4.50 to $4.75; wethers, $4.25 to $4.50; ewes, $3.75 to $4; sheep, mixed, $2 to $4.25.

NEW YORK LIVE STOCK.

New York, Oct. 31.—Beeves—Receipts, 4449; steers, firm to 10c higher; bulls, firm to five higher; cows, steady; native steers, $4.65 to $5.70; bulls, $2.25 to $4.75; cows, $1.25 to $3.25. Cables quoted live cattle steady; sheep weak. Exports to-day, none.

Calves—Receipts, 1400; veals and grassers, 25c to 50c higher; westerns, strong; veals, $5 to $6.75; tops, $6; culls, $4.50; grassers, $2.75 to $3.50; fed calves, $3.75 to $4.50; common westerns, $2.50; dressed calves, firm; city dressed veals, 8c to 13½c per lb.; country dressed, 8c to 12c.

Sheep and Lambs—Receipts, 19,204; good sheep, firm; others steady; lambs, generally 10c to 15c lower; sheep, $2 to $4.50; culls, $2 to $2.50; lambs, $5 to $6; culls, $3 to $4.50; Canada lambs, $5.37½ to $6.

Hogs—Receipts, 10,403; market steady to lower; state and Pennsylvania hogs, $5.25 to $5.60; Yew choice, $5.65.

CHICAGO LIVE STOCK.

Chicago, Oct. 31.—Cattle Receipts, 31,000, including 6000 westerns and 1000 Texans; market steady; good to prime steers, $5.80 to $6.75; poor to medium, $4 to $5.60; stockers and feeders, $2 to $4.20; cows, $1.50 to $4.30; heifers, $2 to $5; Texas fed steers, $3 to $5.30; western steers, $3 to $5; canners, $1.50 to $2.30; calves, $3.50 to $7.50.

Hogs—Receipts, 30,000; market, 5c to 10c lower; mixed and butchers, $4.90 to $5.25; good to choice heavy, $5 to $5.25; rough heavy, $4.65 to $5; light, $4.85 to $5.15; bulk of sales, $4.90 to $5.10.

Sheep—Receipts, 25,000; sheep, stronger; lambs, steady; good to choice wethers, $4 to $4.75; fair to choice mixed, $3.50 to $4.25; native lambs, $4.50 to $6.25.

Comfort for Old People

Most of the suffering of the aged is due to the kidney derangements, which lead to backache, rheumatism, lumbago and body pains. Dr. Chase's Kidney-Liver Pills bring comfort to the old folks by keeping the kidneys healthy and active, and so eliminating from the body the poisonous waste matter which causes pains, aches and fatal disease.

For Over Sixty Years

An old and well-tried remedy.—Mrs. Winslow's Soothing Syrup has been used for sixty years by millions of mothers for their children while teething, with perfect success. It soothes the child, softens the gums, allays all pain, cures wind colic, and is the best remedy for diarrhoea. Sold by all druggists in every part of the world. Twenty-five cents a bottle. Its value is incalculable. Be sure and ask for Mrs. Winslow's Soothing Syrup, and take no other kind.

HIGHEST CASH PRICE

PAID FOR

Furs, Skins, Hides, Tallows, also Junk

OF ALL KINDS

T GEORGE HOLMES

Cor. Simcoe and Bethune-sts.

BILL OF FARE

AT ROUTLEY'S

Value of this sale will be appreciated when you consider the high quality of the lines and the matchless small cost. Remember we have what we advertise, and never advertise goods that are not exactly as represented. Read the list—the value speaks for itself

BOOK SECTION

1216 CATHOLIC PRAYER BOOKS and Books of Devotion, Manufacturers' Samples at about [illegible] of the dollar. We now will sell a book worth $1.00 for 60c, 50c book 30c, 40c book at 8c. We have them ranging in price from 5c to $3.

175 ENGLISH CHURCH PRAYER BOOKS, new editions, from each 12c.

350 STEEL ENGRAVINGS, size 20 x 24 and regularly sell at $1.00 each. Our price while [illegible] 25c.

1000 NEW PAPER BOUND BOOKS, not the usual 10c kind, but the 25c line Tithe [illegible] cannot get in the 10c editions. Our price on them during this sale, each 5c.

1000 CLOTH BOUND BOOKS, regular 35, 50 and 75c editions, during this sale, each 25c.

Stationery Section

2000 SCRIBBLERS, good quality paper, pretty cover, regular 5c, now 2 for 5c.

350 LEAD PENCILS, regular 5c, during this sale 3 for 5c.

Wall Paper and Window Shades

1842 ROLL GILT EMBOSSED WALL PAPER suitable for Halls, Parlors and Dining rooms. Also many colorings in Tapestry effects, some without borders, none of which sell [illegible] 25c per roll. During this sale the price per roll, with or without border, will be 5c.

ROOM MOLDING TO MATCH ANY PAPER.

Routley & Co'y

TORONTO
282-4 Queen Street West.
Phone Main 3028

PETERBORO'
379 George Street.
Phone 366

"The Twa Macs"

Work . . .
Well Done

Has its value. There's no going over required after we complete a job.

Intelligent workmanship, good materials and honest effort.

We carry out contracts or attend to any call on any emergency. If you require Plumbing or Electrical work give us the opportunity to tell you what we can do. Satisfaction guaranteed.

MacPherson & McGregor

Plumbing, Heating and Electrical Contractors, George-st.

Coal and Wood

The Best, Well Screened, Bright Coal all sizes, delivered promptly. All Lehigh. You get satisfaction using our coal.

FIRSTCLASS DRY HARDWOOD

NOW IN STOCK

J. E. A. FITZGERALD

Cor. Brock and Aylmer St.
Telephone 111

Loose Leaf Ledgers

We supply Loose Leaf Ledger systems of all sizes and kinds, and for all account purposes.

The most approved and durable form of booking orders. Bound in Russia leather and corduroy.

Leaves to fit all standard makes of binders.

We guarantee quality of all work to be first-class in every respect.

THE
Review Printing Co
PETERBOROUGH

West Peterborough Wants no Bogus Candidate. Vote for Mr. Kendry.

Delays are Dangerous!

Furs for Christmas Should be Ordered Now

Orders for Persian Lamb Jackets, Sealskin Jackets and Fur-lined Coats have been coming in such numbers for before Christmas delivery that we will be in the position of having to refuse this class of work in a short time. Therefore if you need a Jacket or Fine Fur Coat, it is wise to order AT ONCE. Our stock of Persian Lamb Jackets and skins have met with exceptional enconiums from those persons who have cared to look around to compare, both as to quality, style and price.

Among our Fur Specials this week we offer the following:

72-inch Alaska Sable Scarf, trimmed with 6 or 8 tails, for	$15.00
72-inch Black Thibet Scarf for	8 50
72-inch White Thibet Scarf, selected, for	8 50
Men's Black Dog Coats, good quality for	18.00
45-inch Mink Opossum Scarf, cluster of tails, for	5 00
45-inch Isabella Opossum Scarf, cluster of tails	5.00
Persian Lamb and Alaska Sable Combination Collarette, with 6 tails in front, stole effect, for	25.00
Men's Fur-lined Coat, imported Beaver Cloth Covering, lined with Muskrat, trimmed with Persian Lamb or medium quality Canada Otter	55 00
Ladies' Fur-lined Jacket, 30 inches long, lined throughout with Hampster, good black cloth covering, latest style cut, for	18 00

Anything and everything in Furs at Manufacturers' Prices.

Thos. Barrie & Co

MANUFACTURING FURRIERS

DIAMOND HALL.

Important

It is very important for you to know that Frost, the Jeweller, can supply you with a Watch or Ring at a moderate cost. We are also opening up some beautiful goods in Silver, China, Bronzes and Rich Cut Glass.

Call in, no trouble to show you.

FROST'S

DIAMOND HALL

The Daily Review.

TUESDAY, NOV. 1, 1904.

NATIONAL HUMOUR TYPIFIED

Mr. J. H. Burnham Gives Pleasing Address Before the T. A. S.

A very large crowd filled the T.A. S. hall last night to hear Mr. J. Hampden Burnham lecture on "Scottish, Irish and English Wit and Humour." The lecture was under the auspices of the Literary Section of St. Peter's T.A.S., which has been instrumental in giving several treats of this nature. The address was greatly enjoyed. Mr. Burnham was eloquent and forcible and his interpretation of several examples of each class of humour was very fine. Mr. J. Hanrahan acted as chairman during the evening.

The opening item of the programme was a selection by the Harmony Orchestra, a new musical organization which bids fair to be a success. It is connected with the T. A. S. band and is composed of Messrs. McPherson and B. Ramsay, violins, R. McDonald, cornet, Mr. L. A. Bailey, clarionet, and Mrs. E. W. Argue, piano. Miss Loretta Clancy contributed a delightful solo, "Good night, little girl." Miss Annie Simons also pleased the audience with a rendition of "Down where the Swanee River Flows." Master W. Williams' solo, "For sale a baby," was well received, and for an encore number he sang the popular favorite, "Blue Belle."

In beginning his lecture Mr. Burnham said that humor and wit were entirely different. Wit usually contained a good deal of malice; humour was a manifestation of merriment. English wit was rather wanting. The English never went deep or far into anything. Even the warmest admirers of the English people could not deny that they were a little stupid. The speaker said that to his mind the Scottish wit was the finest in the world. It was always cutting, rarely cynicism and never very malicious. There was always plenty of Irish wit at any time. It was usually a home thrust. A characteristic feature of Irish humor was the "bulls" which the natives of the Emerald Isle so often make.

Then Mr. Burnham read several selections which exemplified the different classes of wit and humor. These selections were very well interpreted by Mr. Burnham and afforded considerable amusement to the audience. As a specimen of English humor Mr. Burnham read "The Marked Man," from Mr. W. W. Jacobs' admirable book, "Light Freights." Several other shorter examples also served to show the trend of English humor.

Several typical Irish stories illustrated the wit and readiness of answer of the Irish people. Mr. Burnham also read humorous selections from "Handy Andy" and "Charles O'Malley," which provoked much merriment. Scotch humor was typified by a selection from "The bride of Lammermuir."

At the conclusion of the lecture a vote of thanks was unanimously accorded to Mr. Burnham. Rev. Father McCoil also made a short speech thanking Mr. Burnham for his kindness in lecturing before the society and saying that that gentleman had always been a good friend to the T. A.S.

Mr. E. W. Argue favored the audience with a solo, "Asleep on the Deep" The last item on the programme was a quartette selections by Messrs. Weir, Williams, McGregor and Pope. A delightful evening was then brought to a close by the singing of the National Anthem.

DEATH OF CATHERINE BARRIE

Passing of One Who Had Long Been a Resident of Otonabee--Miss Eileen Murphy Dead.

The death occurred this morning of Miss Catharine Barrie, daughter of the late John Barrie, Otonabee. The deceased was one of the oldest and most respected residents of Otonabee, having spent the greater part of her life in that township. She was a sister of the late Jas. Barrie, who died last week.

The deceased had reached the age of 70, and during her long life has been respected by all with whom she came in contact. Her death was due to the same disease which brought about the demise of her brother, pneumonia, and she was ill only a week. Mr. Richard Barrie, of Peterborough, is a brother of the deceased.

The many friends of Mr. and Mrs. John Murphy, Smith-st., will be grieved to hear of the affliction which has befallen them in the death of their little daughter Eileen.

The little girl was aged seven years and four months, and had been suffering for a number of years with a complication of diseases which eventually brought about her death. She was a bright, amiable little child, and her death will be a great affliction to the parents, who have the sympathy of the community in their bereavement.

The funeral wil take place to-morrow afternoon at 3 o'clock, fro, the family residence, 54 Smith-st., and proceed to the Little Lake cemetery for burial.

BIG INDUSTRY MAY COME HERE

Output 5000 Tons Monthly in Bridge and Railway Work.

IT WILL EMPLOY 700 HANDS

An American Syndicate Have Been Looking For a Site and are Apparently Satisfied With Peterborough--Mayor Roger Receives a Letter.

There is every reason to believe that Peterborough will soon have another large industry added to those already located here, which have made the town famous. Mayor Roger has in his possession a letter from the representative of an American syndicate, in which it is stated that Peterborough has practically been decided upon as the place of location. There are some details to be arranged as to site and other matters, however, and these the Town Council will probably consider at a meeting to be held on Friday evening.

The specialty of this concern's manufacture will be steel cars, and it is stated that the output per month will be some 5,000 tons in bridge work and railway equipment, and that the number of hands employed from the first will be in the neighborhood of 700, the majority of whom will necessarily be skilled mechanics.

The representative of the syndicate visited Peterborough during the summer, and had a look over the ground. It would appear that his visit was in every way satisfactory as his letter suggests a desire to proceed with further negotiations. As yet it would not be wise to give full information concerning the proposed industry, but it is expected that in a very short time the Council will have some good news to circulate.

ELECTORS

REMEMBER

THE

DOMINION

BALLOT

IS

ABSOLUTELY

SECRET.

A HALLOWE'EN SURPRISE

Mr. Nihil Munro Visited by His Former Employees.

Mr. Nihil Munro, 280 1-2 McDonald street was agreeably surprised last evening by a visit from a score of his former employees in the C.G.E. Works and who brought with them a supply of good things to eat.

A most pleasant social evening was spent. After a delightful oyster supper had been partaken of, the remainder of the evening was devoted to toasts. Among these honored were, "The King," "The Trade' and "Our Host."

Mr. Munro during the evening was presented with a hack saw, decorated with all the insignia of the trade, and the following address:

Mr. M. D. Nihill Munro:

We your old shopmates, have been anxiously waiting for a chance to have a chat with you about old times, so we took advantage of Hallowe'en to call on you and talk of the old days when you were poet laureate of the C.G.E. Angling Club, and also the advising spirit of those anglers. You so well know every nook and corner of the Trent Valley waterway, from Nogie's Creek to Charley Huffman's Cottage and were ever eager and willing to start the boys out on a good time.

Now, Mr. Munro, you know we cannot let this occasion pass without showing our appreciation of your kindness in the past, and we would therefore ask you to accept this hack saw as a gentle reminder of the past, hoping you may live long to use it.

Signed—Gilbert Scott, J. Pabter, G. W. Scott, Prof. H. W. Ryder, Brat Lang, J. Begley, Wm. H. Hill, P. Carlisle, Jas. Mills, Fred Howson, Percy Gilbert, Brat Seward, Alex. Gregg, John O'Brien, W. H. Frost, P. McFadden, G. Gallay, H. Latimer.

SPORTING NEWS.

RUGBY.

The locals will practise this evening and also Wednesday night and Friday afternoon in preparation for their game on Saturday.

Saturday's game is a very important one and if the locals win they will go into the finals against Hamilton. The local club are running an excursion to the Queen City which will doubtless be largely patronized.

ELECTION CAMPAIGN NOTES

Look out for the Ross machine men.

Watch for Hall's convention ballot pluggers.

Senator Cox spoke in favor of the railway scheme. Well he may.

What had Senator Cox to do with bringing the Cereal Company here?

Mr. Kendry's majority was 351 in the last election. Make it 500 this time.

Mr. Hall does not like personalities. That is funny when it is the mainstay of his campaign.

"Vote for Hall and an appropriation." But perhaps Premier Borden won't grant it.

A vote for Hall is a vote for Stratton and Cox, whose millions came out of your pockets.

To Sir Wilfrid Laurier, re G.T.P.: And your petitioners will ever pray, Cox, Hays & Co.

Have we ever used stronger language of the bogus candidate than that employed by Mr. R. F. McWilliams of his own party?

Did Mr. Hall ever "promote his personal interests" or did he ever make money out of all the promoting of which he boasts?

Do the wage earners of the Auburn Mills think, like Mr. Hall, that Mr. Kendry was wrong in looking after their interests in Parliament.

Look out at the polls for the ballot box stuffers who elected the Stratton candidate at the convention and will try to elect him again if not watched.

A list is paraded of industrial establishments which are behind Mr. Hall. Very much behind. At least three-fourths of their employees will vote for Mr. Kendry.

"True the road will cost about $100,000,000 of good British money," says the Examiner. So that is the game. But we Canadians will have to pay the interest.

"Mr. Kendry advanced his personal interests," says Mr. Hall in his organ. Yes, and the personal interests of many who have drawn wages from the Auburn woollen mills.

It is proverbial that one should not name a halter in the house of a man who was hanged. So we must not mention ballot box stuffing in the ears of the bogus candidate.

The Stratton-Hall organ even blames Mr. Kendry for using his position in Parliament to advance the interests of the Auburn mills, and the many wage earners employed there.

Col Sam. Hughes is having a lift lock constructed at Kirkfield nearly as large as that at Peterborough. At least he is as much entitled to credit for it as Mr. Hall for the armory, etc.

The Globe says that our volunteers are not soldiers and must not be made soldiers. The Canadian volunteers have proved themselves very good soldiers whenever they have had the opportunity.

"Vote for Hall because the Trent Canal goes through Ashburnham," is the appeal to the electors across the river. And pray what had the bogus candidate, with his bogus claims, to do with the route of the canal?

Senator Cox was warm in his advocacy of the railway of which he is the foremost promoters. He did not remind his hearers of his previous exploits in connection with the Midland Railway and the Crow's Nest Pass.

Who was it got out the injunction against the Peterborough Radial Railway Co? Messrs. Meldrum and Hall. Oh, yes! Mr. Hall has been a real good, kind, dear friend to the road.

What an optimist must Mr. Kerr be. Kendry and Sexsmith, Cochrane and Armour, Sam Hughes and Harry Ward are all to be defeated. And five of them at least, if not the six, are likely to be elected on November 3rd.

Mr. Cox and Mr. Hays, to get into the Northwest, offered to bind themselves to take the produce to Canadian ports, not to their terminus at Portland, Me. Sir Wilfrid Laurier refused to bind the Grand Trunk, which can take Western grain to Portland without any penalty.

Stratton and Hall are getting nervous. They were out to Ennismore cross this morning. It being All Saints day three precious political Saints thought it advisable to do a little campaigning in order to offset the splendid results of Mr. Kendry's meeting last night. They are dreadfully nervous about the issue, on Thursday and their fears are well founded.

The vigilance of Conservative legal representatives in Stratford has thwarted the attempt of the local Liberal machine to stuff the registration lists with some twenty-two Italians who have been doing work for the Grand Trunk here and there, living in box cars, on the track near the round house and in Shakespeare ward. The number about corresponds to the number of aliens who were engaged at the Michigan Soo for the Minnie M. expedition to Michipicoten. The game that was frustrated here was a sort of second Minnie M. scheme without the marine flavor of that infamous enterprise.—Stratford Herald.

Miss Whittaker, a prominent club woman of Savannah, Ga., tells how she was entirely cured of ovarian troubles by the use of Lydia E. Pinkham's Vegetable Compound.

"DEAR MRS. PINKHAM:—I heartily recommend **Lydia E. Pinkham's Vegetable Compound** as a Uterine Tonic and Regulator. I suffered for four years with irregularities and Uterine troubles. No one but those who have experienced this dreadful agony can form any idea of the physical and mental misery those endure who are thus afflicted. Your **Vegetable Compound** cured me within three months. I was fully restored to health and strength, and now my periods are regular and painless. What a blessing it is to be able to obtain such a remedy when so many doctors fail to help you. **Lydia E. Pinkham's Vegetable Compound** is better than any doctor or medicine I ever had. Very truly yours, MISS EADY WHITTAKER, 604 39th St., W. Savannah, Ga."

No physician in the world has had such a training or such an amount of information at hand to assist in the treatment of all kinds of female ills as Mrs. Pinkham. In her office at Lynn, Mass., she is able to do more for the ailing women of America than the family physician. Any woman, therefore, is responsible for her own trouble who will not take the pains to write to Mrs. Pinkham for advice. Her address is Lynn, Mass., and her advice is free.

A letter from another woman showing what was accomplished in her case by the use of Lydia E. Pinkham's Vegetable Compound.

"DEAR MRS. PINKHAM: I am so grateful to you for the help **Lydia E. Pinkham's Vegetable Compound** has given me that I deem it but a small return to write you an expression of my experience.

"Many years suffering with weakness, inflammation, and a broken down system, made me more anxious to die than live, but **Lydia E. Pinkham's Vegetable Compound** soon restored my lost strength. Taking the medicine only two weeks produced a radical change, and two months restored me to perfect health. I am now a changed woman, and my friends wonder at the change, it is so marvellous. Sincerely yours, MISS MATTIE HENRY, 420 Green St., Danville, Va."

The testimonials which we are constantly publishing from grateful women prove beyond a doubt the power of Lydia E. Pinkham's Vegetable Compound to conquer female diseases.

$5000 FORFEIT if we cannot forthwith produce the original letters and signatures of above testimonials, which will prove their absolute genuineness.
Lydia E. Pinkham Med. Co., Lynn, Mass.

Life in Virginia in 1648.

In the old days in this country farming and manufacturing were carried on together to a very large extent. A letter written from Virginia in 1648 gives the following picture of life on the plantation of a certain Captain Matthews, a leading citizen of the colony: "He hath a fine house and all things answerable to it. He sows yearly store of hemp and flax and causes it to be spun. He keeps weavers and hath a tan house, causes leather to be dressed, hath eight shoemakers employed in their trade, hath forty negro servants and brings them up to trades in his house. He yearly sows abundance of wheat, barley, etc. The wheat he selleth at 4 shillings the bushel. He kills store of beeves and sells them to victual the ships when they come thither. He hath abundance of kine, a brave dairy, swine great store and poultry."

Snake Venom.

The action of snake venom on cold blooded animals has been tested by Dr. Noguchi in a long series of experiments. Three venoms were employed—viz, those of the cobra, water moccasin and rattlesnake. Snakes and frogs succumb easily to cobra venom, but are relatively insusceptible to the other venoms. Turtles are more susceptible to all venoms than the foregoing, and fish are still more so. The grasshopper and some crabs are almost insusceptible, while the lobster is only moderately resistant. Excepting the earthworm, all the worms showed a low degree of susceptibility. The venoms have little effect on the echinodermata; sea urchins succumbed, however, but starfish and sea cucumbers were not perceptibly affected.—London Nature.

Canada and the Canoe.

Abolish the canoe and Canada might have a war every five years and then lose fewer young men than the great number that must go down to death in ten years of summer holidays. It is pitiful the mothers who weep, the fathers who mourn and the homes that are darkened simply because young people will take chances that they have no business to take. Death may part the young man from his canoe. Good advice cannot. "Ephraim is joined to his idols," and the victims of the canoe habit will neither keep out of canoes nor be careful while they are in canoes.

Russian Woman Proverbs.

If Russian sayings and proverbs are a true index the position of women within the czar's domains is not to be envied. Here are some adages: "The head of a woman is as empty as the purse of a Tartar." "A woman without fear is bolder than a goat." "If you beat your wife in the morning don't forget to do it again in the afternoon." "Hit your wife with the handle of your ax; she is no pitcher to break at the first blow." "If you beat a fur it becomes warmer, and if you beat your wife she will be more true to you."

Decide What You Will Do.

An engineer who starts to build a bridge and then keeps finding better places to put his piers and wondering whether he has selected the best location or not will never get the bridge across the river. He must decide, then go ahead and build the bridge no matter what obstacle he may strike. So it is with the builder of character. He must decide finally what he will do and then make for his goal, refusing to look back, or be moved from his course.

Tens of thousands of young people with good health, good education and good ability are standing on the end of a bridge at life's crossing. They hope they are on the right way, they think they are doing the right thing, and yet they do not dare to burn the bridge they have just crossed. They want a chance for retreat in case they have made a mistake. They cannot bear the thought of cutting off all possibility of turning back. They lack the power to decide conclusively what course they will take.—O. S. Marden in Success.

IF A CHANCE IS TAKEN WE TAKE IT

In buying our Clothes you take no chances. If there is a chance, we take it—in this way: We say to you, "Take this suit or that suit, just as the fancy or style may please you." We will guarantee it to be right in every detail of construction. If there is a "slip" we are the losers.

Bring back the suit, get a new one, or your money. Do we make it clear? "Truly" we have a great guarantee.

FALL AND WINTER SUITS from $5 to $19.

TULLY, MERRELL & MEREDITH.

Outfitters for Gentlemen and their Sons.

IF you think of having something printed and have it well done, see the Review Job Department. Suggestions, Designs. Every care taken to please you.

DIED.

MURPHY—Loretta, eldest daughter of Mr. John Murphy, aged 7 years. The funeral will leave the family residence, 57 Smith street, on Wednesday, November 2nd, at 9 o'clock a.m. and proceed to St. Peter's Cathedral, thence to the Roman Catholic cemetery for interment.

MONUMENTS
And all kinds of Cemetery work in superior workmanship, and at lowest prices
COUGHLIN BROS.
HUNTER ST., WEST

THE DAILY REVIEW

LUMBER
and BUILDING MATERIAL of all kinds. Shingles, Scantling, Joists and Bill Stuff. Mouldings, Casings and Base, and all kind of finish, Boxes and Box Shooks.
ALF. McDONALD
Point St. Chas at Mill, Peterborough

VOL. LIII., NO. 109. PETERBOROUGH, ONT., CANADA, WEDNESDAY, NOVEMBER 2, 1904 TEN CENTS PER WEEK

Electors, do not let Stratton Deliver West Peterborough on Thursday.

UNION LABEL

PROBABILITIES.

Easterly and southerly winds, fair. Thursday—Increasing easterly winds, rain before night.

Where Else Can You Find Such Values, Except at FAIR'S?

Quality Variety

Low Prices

Make the Golden Lion the Leading Suit and Jacket Store of Peterborough.

Never, perhaps, has a Ready-to-Wear Department in town received the popular approval that has this season been given to FAIR'S. The most complete and excellent line of Suits and Ladies', Maids' and Children's Garments ever displayed in Peterborough has been shown in this store this season, and new goods are constantly arriving to keep the stock complete.

EVERY SUIT AND COAT IS OF UNQUESTIONED QUALITY. . .

We confess we never saw such values before. WE URGE you to choose your Fall Wrap now, even though the weather does not seem to demand it. You can never tell when the cold snap is coming; besides it is a delight to a lady to choose while there is such a choosing, while the stock is fresh and complete, and unpicked over.

Robert Fair & Co.

SEE THE LATEST
The Tattoo
or "Must Get Up"
ALARM CLOCK

As the days shorten more reliance for an early awakening must be placed in the faithful Alarm Clock. Our clocks are of the highest quality, and also of the most modern construction—Clocks that we can guarantee TO GO, and that WILL GO. No disappointments with our clocks.

Schneider
Jeweller and Optician.

...THE...
BEEHIVE

We have everything a lady wears.

PERHAPS THE
GREATEST BARGAIN
OF THE SEASON

A large wholesale house, finding itself overstocked with Children's Coats, and knowing our capacity to handle large quantities of these goods, asked us to take the lot. We made them an offer which they accepted and we are now able to place these goods on sale at ridiculously low prices. In some styles there are only one or two, so that the first comers will have the richest and widest choice. This sale starts on Monday morning.

We Have About 500 Garments in All

LOT No. 1
In this lot there are about 40 Coats in red and blue, all warmly lined, trimmed with fur. Regular prices, $2.00 and $2.25. Sale price,
$1.68

LOT No. 2
This lot comprises about 25 warm Elder Wool Coats, all Cardinal. Regular price, $1.00. Sale price,
.69

LOT No. 3
This lot comprises about 250 Coats Among them are little black Silk Coats neatly trimmed, and heavy Curly Cloth Coats lined with sateen, several lines of heavy Navy, Brown, Grey and Cardinal Coats. Some are trimmed with silk applique and fur, some with velvet, etc. None of these Coats were priced lower than $3.00, while some of them are worth $3.75, $4.00 and $4.75. This lot is all put in at just one price,
$2.25

We price them at these figures because we want to run them out quickly, as we haven't room for them in the regular stock.

We are showing a superb assortment of Women's Mantles in all the newest and latest cuts.

LIVE ISSUES OF THE CAMPAIGN.

Leave Aside Details and Consider the Main Points When Casting Your Ballot To-morrow.

RAILWAY QUESTION.

HALL STANDS FOR	KENDRY STANDS FOR
1. A new transcontinental railway.	1. A new transcontinental railway.
2. To be built at once.	2. To be built at once.
3. Built 9-10 on cash and guarantees of the people of Canada but owned by the Grand Trunk Railway.	3. Built 10-10 on the credit of the people of Canada and owned exclusively by the people of Canada.
4. Controlled by the Grand Trunk Railway.	4. Controlled by the people of Canada.
5. For the development of Portland, Maine, as a terminal.	5. For the development of Canadian ports.
6. Transportation rates controlled through law suits before the Railway Commission and Supreme Court.	6. Transportation rates controlled through commercial competition with a government-owned railway.
7. Management of the Intercolonial Railway by the Government to the advantage of the party.	7. Management of the Intercolonial by an expert commission absolutely free from political interference

AUDITOR GENERAL.

An Auditor General whose decisions are controlled by the Government, whose accounts are criticised.	An Auditor General placed in an independent position whose decisions can only be over-ruled by the Court of Exchequer.

THE TARIFF.

1. The temporary maintenance of protection, fearing opposition of manufacturers, though believing protection to be injurious to farmers and to the nation at large.	1. The permanent maintenance and perfecting of protection because it will benefit all classes of the Canadian people.
2. A "maximum and minimum tariff" dependent upon the action of foreign nations, with whom he desires to foster trade, so that an Act of the American Congress or of some other foreign legislature may have the effect of suddenly reducing the protection given to Canadian industries.	2. A stable protective tariff that will— (a) Foster home trade. (b) Develop a home market for home products. (c) Save the cost of transportation to distant markets. (d) Enable Canadian manufacturers to increase their output so that they can afford to pay higher wages to their workmen and sell their goods at lower prices while at the same time making greater profits.

THE MILITIA.

1. No militarism.	1. No militarism.
2. The militia as a partisan machine.	2. A militia free from partisan interference as insisted by Lord Dundonald.
3. A paper defence with insufficient rifles or ammunition.	3. A real defence of citizen soldiery with adequate supplies.
4. Dependence for safety on the forbearance of our American neighbors.	4. A country independent of foreigners because prepared to defend itself.

How to mark your ballot on election day, Thursday, Nov. 3rd, 1904.

1. R. R. HALL, of the Town of Peterborough, Barrister.

2. JAMES KENDRY, of the Town of Peterborough, Woollen Manufacturer X

DOMINION BALLOT IS ABSOLUTELY SECRET

Any man who represents that the Dominion ballot is not secret is liable to the amount of $200, under the Dominion Election Act, which sum may be recovered by any person who sues for it. Here is the law "It shall be deemed a false pretence within the meaning of this section to represent to a voter, directly or indirectly, that the ballot to be used, or the mode of voting at the election, is not secret."—Section 112, subsection 2 of the Dominion Election Act. Your ballot is secret. Vote as you please. Assert your independence and do not let any man force you to vote as he directs.

DISGRACEFUL TACTICS

Hall's Hoodlums Endeavored to Break up Mr. Kendry's Meeting in Ennismore.

A meeting in the interests of Mr. Kendry was held in O'Reilly's school house Ennismore, last night. A party of hoodlums from town, abundantly supplied with whisky, endeavored to disturb the gathering.

The rowdies were evidently sent out by the Hall organization. The residents of that portion of the county are indignant that such an outrage should be attempted. The gang, however, failed in their mission, and only succeeded, by their actions, in earning the thorough contempt of the honest electors.

Mr. Perdue was the chairman. Addresses on the questions of the day were delivered by Dr. Mahoney, of Cornwall, an old Ennismore boy, Dr. Coughlin and Mr. Kendry, all of whom were accorded a good hearing in spite of Hall's hoodlums.

Blackley Brand Soap removes all stains, rust, dirt or tarnish—but won't wash clothes.

THE STORE THAT NEVER DISAPPOINTS

Thursday Morning
NOT BEFORE—we will place on sale
360 PAIR
Flannelette Blankets, White and Gray, mill seconds, at these low prices,
10-4 size for **59c**
11-4 size for **69c**
Limit of 5 pair to a customer.

Continually Working for Bigger Business.

We're constantly working for LARGER and BETTER BUSINESS. No PAST SUCCESS is sufficient for future ideals. This business MUST CONTINUE TO GROW as it has grown. Each WEEK, MONTH, YEAR must show marked increase. We've arranged a heaping handful of special Bargains to start November off right.

The Coat Question
Perhaps the biggest hit this store ever made was in this year's Coat buying. To know that every garment you are shown is ABSOLUTELY CORRECT is worth something, isn't it? Last year's sleeve is not correct for this year's garment. Then the prices—
Black and new Fawns, with all the new features. Special **$5.00**
Natty styles and cloth effects, in great variety at **$7.50**
At the popular Ten Dollar mark we show over 15 Distinct Styles, every one STRICTLY CORRECT.

Clearing Lot Underskirts
We have grouped for this Underskirt Sale about 25 Odd Skirts, worth ordinarily $2.25 to $2.75, which we will clear Wednesday at
Only $1.38

The New Dress Goods
Increased Dress Goods selling shows the favor our new fabrics are meeting with. Not only are the makes and styles new, but the prices ARE LOWER THAN BEFORE.
The popular walking effects in all colors and black. **50c, 75c, $1.00**
Cream Lustres, fancy and plain, in great variety, **40c to $1.00**
Black Dress Fabrics in a wonderful variety—every new feature shown here. Prices **25c to $2.50**

Hosiery Specials
To get our new buying arrangements in this line thoroughly introduced we will continue, for a few days, these specials prices.
3 pair Fine Cashmere Hose, **68c**
*3 pair Fine 50c " * **$1.10**

100 Ends *Fine Table Linens, full bleach, mill ends—2, 2½ and 3 yard lengths,* **98c to $1.18.**

FOR WEDNESDAY ONE DAY ONLY
We will sell Flannelettes and Wrapperettes (700 yards) light and dark colorings, wide, heavy qualities worth in ordinary way 10c per yard.
For one day, Wednesday, **6½c per yd**

Cressman

CONSERVATIVE VICTORY

Go and Learn Full Details in Opera House To-morrow Night.

The Liberal-Conservative Association of West Peterborough, has made arrangements to receive the full returns of the election to-morrow night by direct wire from all over the Dominion. The results will be promptly announced in the Opera House. Everybody is cordially invited to attend. There will be no admission fee.

The returns will also be displayed on the market square by means of a lantern and thrown on a large screen. Everyone will be able to see and there will be no long waits. Remember to-morrow night you will be able to ascertain promptly the outcome of the battle all over Canada by visiting the market square or the Opera House.

REIGN OF THE GRAFTERS

The Examiner on its front page has a list which is intended to indicate the country's progress during the last seven years. It is composed of several sentences, commencing with "never" such as "never were manufacturers so busy." This might be paraphrased in the following manner:—

Never were the grafters so well-to-do, so happy, and so comfortable.

Never were pluggers so busy.

Never were heelers so much in demand.

Never did they get better wages.

The following might also be added to the list:—

Never did the people of Canada hear of a two-mouthed canal before.

Never was there so much corruption.

Never was there such a boat as the Minnie M., or such a captain as the Provincial Secretary.

WHERE YOU VOTE TO-MORROW.

Following is a list of all the polling sub-divisions in the Town of Peterborough:—

WARD NO. ONE.

Polling sub-division No. 1—Comprising that part lying south of Lake street, at J. McCarthy's house, 137 Lake street.

Polling sub-division No. 2.—Comprising that part between Lake and Rink streets, including Albert, Chamberlen, Perry and all streets running north up to No. 90, at Mrs. Crummer's, corner Lake and Aylmer streets.

Polling sub-division No. 3—Comprising that part lying between Rink and Dalhousie, south side, and Patterson streets, including Townsend, Wolfe and streets running north from Nos. 90 to 290, at Perdue's shop, 113 Rubidge.

Sub-division No. 4.—Comprising that part north of Dalhousie and Patterson streets to Charlotte street west from the river to Stewart street, east side, including Louisa, Dalhousie, north side, Sherbrooke and King, (Nos. 1 to 290, and on streets running north from Nos. 200 to 330 at Lewis Spry's shop, Stewart street.

Sub-division No 5, comprising that part north of Dalhousie and Patterson to Charlotte, and west of Stewart street, including Sherbrooke and King from Nos. 290, Bolivar and Lafayette ave., at Miller's shop, Rubidge street.

WARD NO. 2.

Sub-division No. 1—Comprising all east of George between Charlotte and Brock streets, to, including Hunter and Scorsies streets, at the Council Chamber.

Sub-division No. 2 — Comprising all between George and Bethune st., east side, running west to No. 290, at Patterson's shop, Aylmer st.

Sub-division No. 3—Comprising all that part west of Bethune street, including Weller, Homewood ave., Gilmour, St. Thomas, St. Joseph, Hall, Mecsar and Walton streets, at Green's shop, 356 Charlotte.

WARD NO THREE

Sub-division No. 1—Comprising all east of George between Brock and Dublin, including College, Dickson, Waterford and Harvey, Lesdon, Murray, McDonnell, from 400 to 600 on streets running north, at W. Asling's shop, 523 George.

Sub-division No 2—Comprising all between west side of George and east side of Bethune to No. 250 on streets running west, including Division street at Metherall's shop, Aylmer street.

Sub-division No. 3—Comprising all between Bethune, west side, and Donegal streets, to No. 370 to the west, at W. McCall's shop, [illegible] MacDonnell.

Sub-division No. 4—Comprising all west of Donegal, including Oak, Bridge Cross, Elm, Gilchrist, Cedar Walnut, and Bonnycastle streets, at N. Routley's, 392 Brock.

WARD NO. FOUR.

Sub-division No 1—Comprising all between Dublin and Antrim streets south side including Union and Edinburgh, at 188 Edinburgh.

Sub-division No 2—Comprising all between Antrim and Barnardo streets and Inverlea streets, including Wolsely, Aberdeen, Manning, Benson, Short, Conger and Hamilton ave, at W. Lee's shop, Smith street.

Sub-division No. 3 — Comprising all north of Barnardo ave. and Inverlea streets, including Moses, Argyle Maple, Sunnyside and Victoria ave., at W. Belcher's shop, Water street.

WARD NO. FIVE.

Sub-division No. 1 — Comprising all south of Elizabeth, and south of a line between lots 29 and 30 on the 12th concession of Otonabee, at the Town Hall.

Sub-division No. 2 — Comprising all north of the line described in previous paragraph, voters whose names are included in the lists A to L, at Mrs. Sevenbergen's.

Sub-division No. 3—Comprising [illegible] as last paragraph [illegible] Z at [illegible]

Wanted

TRY LONDON
LONDON is the centre of manufacturing activity in Ontario. If you want skilled help, advertise in the London "Free Press." a

BOARDERS WANTED
TWO GENTLEMEN or married couple can be accommodated at 212 McDonnell-st, near Central park. d100tf

ALL INTELLIGENT, RELIABLE PEOPLE
WHO ARE SEEKING an advantageous change, or those who are idle and want work will accomplish their purpose by writing MARSHALL & Co., tea importers, London, Ont. Outfit furnished.

Lost and Found

LOST
ON SATURDAY EVENING last on George-st, between Brock and Charlotte-sts, a LADY'S GOLD WATCH AND CHAIN, owner's name engraved inside of back of watch. Finder will greatly oblige by leaving same at Town Treasurer's office, 151 Simcoe-st. M101

For Sale or To Rent

RESIDENCE FOR SALE
ON BURNHAM-ST., (Ashburnham.) Large and commodious. 2½ acres of ground, extending to river. Stable, etc. DENNISTOUN PECK KERR & STEVENSON. d172

FOR SALE
NEARLY NEW SOUVENIR RANGE, six holes, beautifully nickle plated, large oven fine baker, to be sold cheap, apply REVIEW Office. M98

DR. J. D. BAGSHAW
(Successor to Dr. Neill)
GRADUATE OF CHICAGO COLLEGE OF Dental Surgery, also of Royal College of Dental Surgery, Toronto. Office—Corner of

VEHICLES FOR SALE
Two Second-Hand Phaetons
And a number of Second-Hand Buggies for Sale at Reasonable Prices
...NEW BUGGIES...
Rubber tired and otherwise
First-class in every respect. One runabout a capital vehicle. Horse-shoeing and repairing.
Ben Yelland
173 Murray-st Opp Drill Shed

The Nuptial Knot
Will not be so well tied unless the Wedding Present is had at Sanderson's. Let us suggest some things:
Hawks's Cut Glass in beautiful pieces.
Wedding and Gem Rings.
Pearl Jewelry, very appropriate for bride's presents.
Beautiful gold articles of handsome design.
Beautiful Mantle Clocks and Timepieces.
A full line of goods exactly the thing for the season.
SANDERSON
367 Georgeout

General

RUGS MADE FROM **Your Old Carpets.**
Either Ingrain or Brussels any size at a small cost. Call and see samples at S. W. Lowery's, 10 Hunter street, Peterborough and send for circular. Chatham, Ontario, [illegible]

SPECIAL EXCURSION

$15 Every Month $15

to the

St. Louis Exposition

From all Points East over the

LAKE SHORE & Michigan Southern Railway

The comfort, convenience, speed and safety afforded by this superb road cost no more than the inferior equipment of the poorer roads—why not enjoy it?

Double Track—Unexcelled Service

For book of particulars, address

J. W. DALY, G. E. A., BUFFALO, N. Y.

Seven to One

That is about the ratio. About seven times as many persons are injured as die from all causes yearly.

Accidents are a more prolific cause of death than any disease except lung diseases.

Twice as many people are accidently killed as die of old age. Does it not seem reasonable to you as a business man that it would be to your interest to carry an accident policy?

YOU are subject to over two hundred diseases, and liable to accidents without number.

Official figures prove that One Man is Five carrying an Accident and Sickness Policy makes a claim for indemnity each year.

YOU have no guarantee that you will not be the One Man who will be disabled this year.

The DOMINION of CANADA

GUARANTEE AND ACCIDENT INSURANCE CO.

It is the oldest Canadian Accident Insurance Company and has stood the test of years.

Its affairs are managed by Canadian business men of highest standing.

It is Canada's strongest and most reliable Company.

THIS COMPANY ISSUES THE MOST UP-TO-DATE ACCIDENT AND DISEASE POLICIES FOR

PROFESSIONAL AND BUSINESS MEN

W. H. HILL

Manager Central Ontario. Office 159 Hunter-st.

Waterproof Covers

—AND—

Clothing

We manufacture and keep all kinds in stock. Protect your horses and your self and your goods by buying TURNER'S CELEBRATED WATERPROOF GOODS.

Note the address.

J. J. TURNER & SONS

Cor. George, King and Water sts. Peterborough, Ont.

ENT S and STOVES to rent for hunters. Telephone day or night.

HIGHEST CASH PRICE

PAID FOR

Furs, Skins, Hides, Tallows, also Junk

OF ALL KINDS

T. GEORGE HOLMES

Cor. Simcoe and Bethune-sts.

ESTATE NOTICE

IN THE MATTER OF THE ESTATE OF GEORGE F. COWLING, LATE OF THE TOWN OF PETERBOROUGH, IN THE COUNTY OF PETERBOROUGH CARPENTER, DECEASED.

NOTICE is hereby given, pursuant to the Revised Statutes of Ontario, Chapter 129, that all creditors and others having claims against the estate of the said George F. Cowling, who died on or about the twenty-second day of December last, are required on or before the twenty-fifth day of November, 1904, to send by post, prepaid, or to deliver to W. H. Moore, of the said town of Peterborough, solicitor for Ella Cowling, administratrix of the estate and property of the said deceased, their Christian and surnames, addresses and descriptions, the full particulars of their claims, a statement of their accounts and the nature of the securities (if any) held by them.

And further take notice that after such last mentioned date the said Administratrix will proceed to distribute the assets of the deceased among the parties entitled thereto, having regard only to the claims of which she shall then have notice, and that the said Administratrix will not be liable for the said assets or any part thereof to any person or persons of whose claims notice shall not have been received at the time of distribution.

Dated the 25th day of October, 1904.

W. H. MOORE,

Solicitor for Adm'x in trix.

"Keep both hands on the Union Jack."

OUR LEADER

Mr. R. L. BORDEN,

Canada's Next Premier

Our Candidates

JAMES KENDRY
West Peterborough.

JOHN A. SEXSMITH
East Peterborough

COL. H. A. WARD
Durham.

COL. SAM HUGHES
Victoria-Haliburton.

E. R. ARMOUR
West Northumberland.

ED. COCHRANE
East Northumberland

Polling Day

Thursday, Nov. 3rd.

Vote for a Government Owned Railway, not for a Railway Owned Government.

GOD SAVE THE KING.

The Daily Review.

WEDNESDAY, NOV. 2, 1904.

CAN THEY DELIVER IT?

The election cry of the Ministerialists, which they hope will be effective, is "Vote for the Government candidate and an appropriation." This throughout the Dominion, and notably in Peterborough, is given prominence above any argument on the great questions of the day. The chief inducement that they hold out to the electors is that their party leaders are such knaves that they will misappropriate the public funds to buy or reward support given to their standard bearer, and will steal their share of the people's money from those who elect opposition members. So disgusted however, are honorable men becoming with this paltry and dishonest claim that it is likely to have an effect the reverse of what these corrupt politicians anticipate.

If Sir Wilfrid Laurier falls and Mr. Borden succeeds to office, how can these political corruptionists deliver the goods in that case? The very basis of their claim on the electors would be swept away absolutely And why should this not be the result in spite of their arrogant assumption that their friends will undoubtedly retain power? Let us run over the different provinces. In British Columbia Mr. Joseph Martin, an undoubted authority and not too favourable, concedes a Conservative majority. In the Territories Premier Haultain is making a brave fight on the ground of the withheld autonomy and there is every indication of his success. In Manitoba it is admitted on both sides that there will be a substantial majority for Mr. Borden. As to Ontario, it is Conservative, and will remain Conservative, the only question being as to the size of the majority. The consensus of opinion among all reasonable men and fair judges in the Maritime Provinces is that there will be considerable gains by the Nova Scotian leader. There only remains the Province of Quebec, with its boasted solid vote. Can the Liberals safely rely upon this last refuge? Mr. Tarte, who is as well qualified to judge as any man in the Province, has publicly declared that the Conservatives are likely to obtain from 20 to 25 seats. If Quebec cannot do better than this for its chief their majority of 15 would not be sufficient to overcome their minority in the rest of the Dominion. There is every indication of a reversal of the popular verdict.

Beside the political immorality and gross corruption of this cry to vote for the Government candidate and secure an unfair share of the public money it is a delusion and a snare. There is every probability of the Conservatives being in power after Nov. 3rd and then how would those electors feel who had sold their votes to Mr. Hall and his like for a mess of pottage.

ROSS AND LAURIER.

It is very generally admitted by the Liberals that Mr. Ross is doomed, that he cannot wiggle much longer so as to retain his seat. Even the supporters of the Provincial Administration feel that public opinion is strongly against them and cannot be resisted. All men of independent views and many old Liberals feel deeply the disgrace that has been brought upon the province by the organized official corruption and misappropriation of public funds which have made the name of Ontario stink in the nostrils of all honest men. So outrageous have been the offences of the Ross Cabinet that none are bold enough to defend them.

There are, however, some Liberals who are too public-spirited to support any longer the provincial Ministers or even to excuse them, and would gladly see them relegated to the cold shades of opposition for purification—why still venture to support the Laurier Administration. There is no good reason for making this difference. The men who adopted the machine methods and used the machine men in West Huron, Brockville and the St. James division of Montreal, are no better than the Toronto crowd. The rewarders of Jackson and Preston, and of their own Brunet, are as much polluted by the cancerous growth and the clinging barnacles of which we have heard as are the Ontario Ministers. There is a close alliance between the two Governments, and Mr. Ross, who can only cling to office in this Province by the most shameless corruption and fraud, has pledged himself to deliver it to Sir Wilfrid Laurier.

Especially manifest is this alliance in our own constituency. The Ministerial standard bearer is generally regarded as the mere nominee and and factotum of his patron, the Provincial Secretary. They have been and are now thoroughly identified in their political work and methods. The fraudulent means by which Mr. Hall secured his bogus nomination are condemned by the leading men of his own party. The candidate who could use ballot box stuffing in his own convention is not likely to shrink from this machine expedient at the polls if he and his agents are not watched. And he is soliciting votes on behalf of Sir Wilfrid Laurier. It is another indication of the unworthy alliance between Toronto and Ottawa. Electors who desire the welfare of their country and the purification of its politics should take this opportunity of getting rid at once of Ross and Laurier. They are both in the same boat.

A LAST EFFORT.

The contest is nearly at an end, and the last evening has come in which to work for a favorable result. It has been a short and sharp campaign, and the workers on the side of good government, and administration of public affairs for the benefit of the public have done their duty zealously and well. They have had admirable material with which to deal, for with an excellent candidate and a good cause, they have found a very sympathetic feeling among the great body of the electors. As might be expected a most successful canvass has been the result, and it is evident that West Peterborough will send a member to swell the ranks of the supporters of Mr. Borden, the coming Premier of Canada.

It must not be forgotten, however, that there is a great danger in over-confidence. The more promising the prospect the greater should be the determination to see that not a single vote is lost and that each one contributes to roll up such a majority as will plainly manifest the views of the people of Peterborough. Every doubtful voter should be seen and confirmed in his views, and any who might be susceptible to undue influences should be carefully guarded from such attacks upon him. To-morrow, especially, the vigilance must not be relaxed. We know that Mr. Ross has promised to deliver this Province to Sir Wilfrid Laurier, that he has lent him his machine and its staff, and that we may expect the usual manifestations. The candidate who obtained his nomination by gross fraud and ballot stuffing, on the evidence of leading men of his own party, cannot be expected to refrain from using the same unworthy methods at the election for a representative of the constituency. Evidently there is the greatest need for the utmost watchfulness and prompt action if there is occasion.

If the Conservative voters are brought to the poll and their ballots are duly counted, there will be such a majority rolled up for our old member, James Kendry, as will express beyond a doubt the opinion held of him in Peterborough both personally and politically.

One more effort to conclude the contest and insure victory.

COMMENT

According to Mr. Tarte, the Laurier Government is in peril.

One feature of the Laurier railway expenditure is that it does not come under the Audit Act. They do not want the Auditor-General examining and checking.

By Act of Parliament property qualifications for candidates have been abolished. The Globe of its own volition re-enacts the measure for Conservatives. Of course this need not apply to Liberals.

Le Soleil of Quebec a Laurier organ, estimates for 25 constituencies in the districts of Three Rivers and Quebec. In all but two it prophecies defeat or reduced majorities. They are on the run.

A most appropriate channel for offering soldiers a bribe of increased pay two days before election day is Mr. Dewart, who in the teeth of his oath of office excluded Conservatives from a jury in a political prosecution.

While pretending to correct a misrepresentation the Globe utters the deliberate falsehood that by the Cox-Hays application for a charter for the G.T.P. it would stop at North Bay, and "would offer no guarantee that the products of the West would not go to build up foreign ports, at our expense." This document which Sir Wilfrid Laurier denied having received, expressly offered to make it binding to transfer this traffic to the I.C.R. The present contract contains no such provision binding the Grand Trunk and the G.T.P. which would have relinquished control of this freight to the Grand Trunk, only agrees to give a preference to Canadian ports without any penalty for not doing so. The proposed road is a mere feeder for the $20,000,000 terminus at Portland, Maine.

STRONGLY FAVORS TRENT CANAL

Mr. Kendry True Friend of the Great Work.

ASKED FOR LARGER SUM

In Order That the Undertaking Might be of Practical Value—How the Estimate was Cut Down by the Liberals.

Mr Hall and his newspaper mouthpiece have been accusing Mr. Kendry of not having advocated the interests of Peterborough and particularly those of the Trent Valley Canal. On Monday the Review published a speech made by the popular Conservative candidate in advocating this important work. To-day the Review prints part of another speech which he made in the House of Commons. It fully explains his attitude on this matter and shows who has been the better friend of this enterprise, the Liberal Government or Mr. Kendry, and at the same time gives Mr. Hall's allegations about a "do nothing representative," a flat contradiction. On June 24th, 1897, Mr. Kendry said in part:

"I may say that I am sorry that the Minister of Railways and Canals has not seen fit to put into the estimates a sufficient sum to prosecute the construction of this canal. We have expended a great deal of money in the centre of this canal. We have seen just now that the appropriation is some $650,000 to prosecute the work from Peterborough to Lakefield. This work will be of hardly any use at all until the end sections of this canal are completed. Unless there is something done on the Simcoe division the work, so far as the canal is concerned, will be of no use and I am sorry to see the Minister has not seen fit to make provision for that. We have spent $2,000,000, or about that, on this canal already and the advantage of the expenditure cannot be reaped until the canal is opened up to the lake Even at this date, I trust the Minister will see his way to make provision for that."

Where can I get some of Holloway's Corn Cure? I was entirely cured of my corns by this remedy, and I wish some more of it for my friends. So writes Ma.

For Wee Folk as well as Big Ones

"Grown Ups" have no monopoly on

Mooney's Perfection Cream Sodas

Children take to these delicious crackers like they do to bon-bons. There's an appetizing crispness—an inviting deliciousness about them that is simply irresistible.

Wholesome and nutritious, too. Just the food for little ones to make them grow. At your grocer's—in the moisture-proof boxes.

FINLAY AT LAKEFIELD

Claims Credit For Grant to New Wharf a Burleigh.

There was not a large attendance at Mr. Finlay's meeting in the Town Hall, Lakefield, last night and practically no enthusiasm.

The gathering was, however, graced by the presence of several ladies.

Mr. John Hull occupied the chair, and the first speaker was Mr. Finlay. He talked about four minutes, and said he had interviewed the Government and secured a grant of $200 for the new wharf at Burleigh. A scow was now on the scene, and the pier was being built. Mr. Finlay also claimed credit for having been instrumental in inaugurating a daily mail service up the lakes. The Laurier Government had reduced the postage to two cents, and this made in his (Finlay's) little business in Norwood a saving of $100 per year, and proportionate saving to each farmer present. This means that, if Mr. Finlay economizes $100 by the cent decrease in postage, he must write 1,000 letters a year, or nearly 20 a day. The public always thought that Mr. Finlay conducted a hub and spoke factory and not a correspondence school.

Well! after tomorrow, Mr. Finlay, according to the most reliable reports in Lakefield, will have ample time to go on saving money in postage, by sending out letters to his friends, "I regret to report that Sexsmith, of Belmont, defeated me by a large majority, and is now the representative of this riding. I am done with politics forever, and the next time that I let Strabton dupe me by pulling me into a fight for which I have no love, I will kick myself around the block, and him too."

Mr. R. W. Dillon, St. Mary's, Ont., and Mr. R. F. McWilliams, of Peterborough, spoke in favor of Mr. Finlay. The meeting broke up soon after ten o'clock.

Public Ownership Means

1—Prompt construction. To Edmonton in four years or less.

2—Canadian engineers, contractors and employees.

3—Low railway rates, ample car supply and quick delivery.

4—Increased income for the settler, with resulting effect upon business, immigration, and the welfare of the people.

5—A great victory over the enslaving influence of corporation politics.

CANADIAN PACIFIC RAILWAY

EAST	ARRIVE	DEPART
Norwood, Havelock, Ottawa, Montreal	6.10 p. m.	11.35 a. m
Indian River, Norwood, Havelock	7.15 p. m.	7.25 p. m
Norwood Havelock, Kingston, Ottawa, Montreal, Portland, Boston	6.10 a. m.	12.35 a. m
WEST		
Toronto, London, Detroit, Chicago	11.35 a. m.	6.10 a. m
Toronto and intermediate	7.25 p. m.	7.15 a. m.
Toronto, London, Detroit, Chicago	12.35 a. m.	6.10 p. m
Toronto, North Bay, Port Arthur, Northwest	11.35 a. m.	6.10 a. m

GRAND TRUNK RAILWAY SYSTEM

RAILWAY TIME TABLE

	Arrive	Depart
Lindsay, Orillia, Midland, Gravenhurst, North Bay Sturgeon Falls and Toronto	11.45 am	5.20 pm
	9.00 pm	8.20 am
Port Hope, Toronto, London Detroit, Chicago & West Niagara Falls, Buffalo, Cobourg, Montreal and East	8.20 am	11.45 am
	4.35 pm	9.05 pm
Toronto, Lindsay, Stouffville Uxbridge and Markham	10.35 pm	.20 am
Lindsay Local	8.15 am	3.00 pm
Hastings, Campbellford, Madoc, Belleville, Kingston Montreal and East	9.10 am	3.30 am
	8.00 pm	3.00 pm
Lakefield	10.00 am	3.30 am
	5.05 pm	12.45 pm

THE CORPORATION OFFICERS

Geo M Roger, Esq., Mayor.
R R Armstrong, Clerk.
Noble Bowerman, Treasurer
R H D Hall, Town Solicitor.
D W Dumble, K C, Police Magistrate
Geo I Rossel, Chief of Police.
T A S Hay, C. E., Town Engineer
W J Green, Tax Collector.
Dr. Bingham, Medical Health Officer.
W F Miles, Relief Officer.
Thos Rutherford, Chief of the Fire Brigade

TOWN COUNCIL

Geo M Roger, Esq., Mayor; Aldermen—Messrs. R F R Williams, Henry Burt, Frank Adams, Jos Batten, Wm Scott, Henry Rush Wm Johnston, Robt Clinkscale, Jas Edgcumb Robt Hicks, E F Mason, M A Merrivee

The Daily Review

Is for sale each evening at the following places:—

Dranand's Grocery, 111 Park street.

Gehana's Grocery, 280 Rubidge street.

Green Bros.' Grocery, 364 Charlotte street.

Manion's Grocery, corner Mark and Elizabeth streets, Ashburnham.

Edgcumbe's Grocery, corner Antrim and George street.

THE PETERBOROUGHS

How the East and West Ridings Have Gone Since Confederation.

The following is the political history of the Ridings of East and West Peterborough since Confederation, and the majority obtained by the successful candidate in each case.

In view of the election next week, it is advisable to cut the subjoined records out for future reference.

PETERBOROUGH, WEST.

In 1867, Perry, Cons., elected by 20 majority.

In 1871, J. Bertram, Lib., elected by 40 majority, and in 1874, by 91 majority.

In 1878, G. Hilliard, Cons., elected by 197 majority, and in 1882, by 160 majority.

In 1887, Jas. Stevenson, Cons., elected by 16 majority.

In 1891, James Stevenson, Cons., elected by 232 majority

In 1896 James Kendry, Cons., was elected by 319 majority over Richard Hall, Lib., and by 1,253 majority over R. C. Newman, Ind.

In 1900, James Kendry, Cons., was elected by 351 majority over J. H. McClellan, Lib.

PETERBOROUGH, EAST.

In 1867, Grover, Cons. elected by 312 majority, and in 1872 by 53 majority.

In 1874, J. Hall, Lib., elected by 115 majority.

In 1878, John Burnham, Cons., elected by 28 majority, and in 1882, by 257 majority.

In 1887, John Lang, Lib., elected by 100 majority.

In 1891, John Burnham, Cons., elected by 29 majority.

In 1896, John Lang, Lib., was elected by 615 majority over John Burnham Cons.

In 1900, John Lang, Lib., was elected by 174 majority over J. A. Sexsmith, Cons.

Lover's Y-Z (Wire Head) Distinctant Soap Powder dusted in the bath enhance the [illegible]

For Over Sixty Years

An old and well-tried remedy.—Mrs. Winslow's Soothing Syrup has been used for sixty years by millions of mothers for their children while teething, with perfect success. It soothes the child, softens the gums, allays all pain, cures wind colic, and is the best remedy for diarrhoea. Sold by all druggists in every part of the world. Twenty-five cents a bottle. Its value is incalculable. Be sure and ask for Mrs. Winslow's Soothing Syrup, and take no other kind.

Conservative or Liberal

Are cordially invited to visit the Greatest Exposition ever held. All the nations of the world will have their best Exhibits there, and it will be worth a year's education to any observing young man or woman. No up to date business man can afford to miss it. Accommodation ample and at reasonable rates. A beautiful work of Art in [illegible]

LOCAL OPTION IN SMITH

Four Hundred Electors Petition Council for a By-law.

A most enthusiastic meeting in the interest of local option was recently held in Zion Methodist church, Smith. When all committees had reported it was found that over four hundred electors had petitioned the Council for the submission of a local option by-law to the electors of the township for their approval or disapproval.

The following resolution was carried unanimously by a standing vote:—"Resolved, that, in case our Council refuse to submit such by-law to the electorate, we do hereby pledge ourselves to support, at next municipal election, only such candidates as shall co-operate with us in submitting a local option law.

The Council will meet Nov. 7th to consider the petition to be presented. All interested are invited to be present.

(Signed)

E. BOWERMAN.

New Hope New Courage

Persons whose nerves are affected get blue and discouraged, are easily irritated and annoyed and learn to look on the dark side. The restorative influence of Dr. Chase's Nerve Food soon shows its effect on the feelings. It gives new hope and courage, new energy and confidence. By creating nerve force it affords new vigor and vitality for both mind and body.

"Seal Brand" Coffee

is the choicest blend, put up by the world's largest coffee distributors. If you have never tasted this rich, aromatic coffee, the first cup will be a revelation.

In 1 and 2 pound tins. At all grocers.

Chase & Sanborn, - Montreal

RETURNS OF LAST ELECTION

Figures That Will be Useful For Purposes of Comparison.

The following returns of the voting in East and West Peterborough for the general election of 1900 will be useful for the purposes of comparison on the evening of Thursday:

	Kendry	McClelan
North Monaghan—		
P. D. No. 1, school house		
section 2	88	27
" " 2 Town Hall	42	40
South Monaghan—		
P. D. No. 3, Baillieboro	52	41
" " 4, Town Hall	54	35
Smith—		
" " 5, Millburn's	50	68
" " 6, Bridge'th	39	77
" " 7, Roy's school house	42	49
" " 8, Selwyn	108	100
" " 9 Young's Pt	34	59
Ennismore—		
" " 10 Ennismore	45	68
" " O'Reilly's	28	30
Peterborough—		
" " 12 Booth's	125	71
" " 13, Darke's	108	100
" " 14, 232 Rubdg	92	79
" " 15, Sury's	85	92
" " 16, Mkt. bldg	80	62
" " 17, Patterson's	91	40
" " 18, Green's	93	97
" " 19 Yelland's	102	54
" " 20 Metheral's	77	69
" " 21, Turner's	69	65
" " 22, 507 Rubg	53	42
" " 23 Stubbs's	77	49
" " 24, Lee's	110	35
" " 25 Braund's	73	44
Total	1817	1463

Kendry's majority, 354.

EAST PETERBOROUGH	Sexsmith	Lang
Havelock—		
P. D. No. 1, Havelock	111	59
Belmont and Methuen—		
" " 2, S. H. Old Havelock	36	41
" " 3, T H Belmt	97	27
" " 4, Mt. Zion	45	21
" " 5 Rush Pt.	61	19
" " 6, Oak Lake	28	5
Norwood—		
" " 7, Tn. Hall	34	40
" " 8 Agr. office	31	48
Dummer—		
" " 9 No. two school house	59	48
" " 10 Cottesloe	34	34
" " 11 Warsaw	39	60
" " Hall's Glen	23	35
Douro—		
" " 13, Little's House, Lot 20, Con. 5	24	35
" " 14, J. Torpey's house Lot 10, Con 6	9	66
" " 15 Town Hall Douro	7	79
" " 16 T. Tobin's house	29	25
Asphodel—		
" " 17 Town Hall, Westwood	31	53
" " 18, P. Doherty's house, Lot 16, Con. 4	24	54
" " 19, G. Patterson's house	73	55
" " 20 A. Orr's house, Lot 25, Con. 8	16	53
Otonabee—		
" " 21, Villiers P. office	45	55
" " 22 S. H., No. 3	34	106
" " 23 Town Hall Keene	82	88
" " 24, Girvin's house	35	86
" " 25 Mather's Corners	42	86
" " 26 Stewart's Hall	26	69
Ashburnham—		
" " 27, Council Chamber	65	43
" " 28, Kylie's store	77	66
Lakefield—		
" " 29, Town Hall Lakefield	39	47
" " 30, Clks' off.	58	49
Harvey—		
" " 31, Town Hall Harvey	22	30
" " 32 S. House no 2	39	44
" " 33 Pluard's house	9	15
Burleigh and Anstruther—		
" " 34, Stone's S. H.	14	14
" " 35 Town Hall Apsley	22	37
Chandos—		
" " 36 Caldwell's S. H.	7	29
" " 37 Hale's S. H.	17	27
" " 38, Post'a S. H.	20	11
Dysart, Dudley, Etc.—		
" " 39, Town Hall Haliburton	67	41
" " 40, Guilford S. H.	16	3
" " 41 Harburn S. H.	20	0
Monmouth—		
" " 42, Anderson's Hall	49	18
Glamorgan—		
" " 43 Gooderham Hall	44	26
Cardiff—		
" " 44, Cheddar S. H.	4	19
" " 45, S. H. No. 9	34	10
Cardiff—		
" " 46, Ford's S. H.	7	5
Livingstone and Nightingale—		
" " 47 Fletcher's Lake	1	0
	1702	1876

Majority for Lang, 174

Weakness from Poor Blood

CAUSES FEEBLE ACTION OF THE BODILY ORGANS.

DR. CHASE'S NERVE FOOD ENTIRELY OVERCOMES WEAKNESS OF EVERY FORM.

It may be weakness of the muscles or weakness of the nerves, weak action of the heart or feebleness of the organs of digestion, weakness of the liver, kidneys and bowels or weakness and irregularities of the organs peculiarly feminine.

WHEREVER LOCATED WEAKNESS IS DUE TO POOR, WEAK BLOOD AND CAN BE OVERCOME BY THE USE OF DR. CHASE'S NERVE FOOD.

Because digestion is impaired or the heart action irregular you have no reason to suppose these organs are diseased in themselves. They merely lack the nerve force which is in reality the motive power of the body and its organs.

A few weeks' treatment with Dr. Chase's Nerve Food will convince you of its exceptional blood-forming and nerve-invigorating power and by noting your increase in weight while using it you can prove that new, firm flesh and tissue is being added to the body.

Paleness, weakness, cold hands and feet, sleeplessness, irritability and low vitality soon give way to health, strength and vigor when this great food cure is used.

MRS. ALEXANDER BUCHANAN, Island Brook, Crompton Co., Quebec, writes: "My system was very much run down and I was troubled for a long time with weak stomach and dizziness. I could scarcely get about the house to attend to my work and felt very miserable most all the time. After having used a few boxes of Dr. Chase's Nerve Food my condition is entirely changed and my system wonderfully built up. I can with all confidence recommend Dr. Chase's Nerve Food to any person troubled with weak stomach or weakness of any kind."

If you would be well and live in the full enjoyment of health, restore your vitality by the use of Dr. Chase's Nerve Food, 50 cents a box, at all dealers, or Edmanson, Bates & Co., Toronto. The portrait and signature of Dr. A. W. Chase, the famous receipt book author, are on every box. 10

George Street Guild.

The regular meeting of the Girls' Guild of George st. Methodist church was held last evening. A talent system has been organized among the members as one method of raising money towards the church debt fund. A social called a Talent Social is to be held next Tuesday evening, Nov. 8th, at Mrs. G. H. Whiten's, Aylmer st. Further particulars will be given later on and a delightful evening is promised.

A VOTE FOR BORDEN AND KENDRY IS A VOTE FOR THE GOOD OLD NATIONAL POLICY

DESPERATE ENCOUNTERS BY GALLANT INVADERS

Japanese Tell a Dramatic Story of Combats at Close Range.

OPERATIONS AGAINST PORT ARTHUR.

Several Successful Night Ventures—Blowing Up and Damaging the Russian Forts—How Japs Creep Around Their Goal—Chinese Hit Russians.

Tokio, Nov. 2.—Imperial headquarters last night published a series of reports covering the operations against Port Arthur during the months of August, September and October. The chief interest centres in the tremendous attack which was begun Oct. 26, and is still continuing. Hundreds of Japanese guns began battering against the northerly and easterly forts on Oct. 26, the infantry moving forward with desperate rushes, where the artillery had prepared the way, while the pioneers and sappers were running mines against the Russian forts. The reports record a series of desperate encounters at close range and tell a dramatic story.

Attack of Oct. 26.

The reports, beginning with the attack of Oct. 26, follows:

"From 8.30 a.m. the forts on Sungshu and Tyhlung Mountains, the eastern forts on Keekwan Mountain and a fort lying north of the latter were bombarded. The parapet of Rihlung Mountain fort was demolished and openings were made in the fort.

"Two of the most important covers on Sungshu Mountain fort were destroyed. One 15 centimetre gun was dismounted and another damaged. One gun on the northern fort of East Keekwan Mountain was destroyed.

"From 2 p.m. other siege guns were directed against the trenches on Sungshu Mountain, and a portion of our centre against those on Rihlung Mountain and on Pohsian Mountain and took them without heavy loss.

"The enemy in the nearby forts, together with those in the forts on West Sitalyankow, Munto Mountain, Golden Hill, Paiyue Mountain and Laolinchus concentrated an ineffectual fire against the points where our assaults were progressing.

"A large mine exploded on the slope of Rihlung Mountain without fatalities.

Shelled All Night.

"That night to prevent the Russians making repairs, we shelled the forts of Rihlung Mountain, East Keekwan Mountain and Sungshu Mountain, together with the warships and machinery buildings.

"The enemy hold Sungshu and Rihlung Mountains under the protection of a shell fire and undertook several unsuccessful night attacks.

"On October 27 our bombardment was continued and much execution was done.

"Our engine corps that night was sent against the northern part of East Keekwan Mountain and destroyed the outer casemate of a projected point.

"The enemy tried every means to obstruct our work, assaulting and using bombs, at the same time working energetically in effecting repairs.

"On October 28 the bombardment was continued with good results.

"A conflagration occurred in the old city and a second conflagration was observed near Golden Hill.

"During the night and on October 29 a machinery building near the harbor was bombarded.

Repulsed With Loss.

"At dawn 100 of the enemy assaulted our line extending toward Rihlung fort, but were repulsed with heavy loss.

"Simultaneously a similar force of the enemy assaulted our line projected against Sungahu Mountain.

"Our men bravely withstood the attack, but were forced to lose a portion of the mine, which, however, was regained later.

"A mine directed against Rihlung Mountain fort reached the outer limit of the fort last night. A portion of the outer limit of the fort was blown up.

"Against the outer casemate of the eastern point of the fort lying north of the East Keekwan Mountain was applied twice last night, causing wide openings and killing several of the enemy inside the casemate.

"Our bombardment is proving increasingly effective.

"Of five Russian ships which were bombarded three were heavily damaged and the other two were set on fire."

Quite Near Mukden.

St. Petersburg, Nov. 2.—General Sakharoff reports that reconnaissances were made Oct. 30 on the Russian left flank, in a southwesterly direction, to a chain of mountains south of the village of Sandsryty, where volunteer sharp-shooters and half a squadron of Cossacks drove a company of Japanese infantry and a squadron of cavalry out of the mountain range.

The Russians advanced three miles southwest. The same day Russian cavalry made a strong reconnaissance on the left bank of the Hun River, towards the fortified village of Futeyanduadry. The Japanese retired to a fortified position a mile and a half south and opened a cross fire on two Russian batteries.

A squadron of Cossacks attacked a Japanese battery and the Russian scouts advanced but retired. The Cossacks lost forty men killed or wounded.

Chinese Hit Russians.

London, Nov. 2.—The Daily Telegraph's correspondent at Tientsin says: "The Chinese Government has formally declared itself against any further infringements of neutrality in the despatch of supplies to belligerents, and in this connection has sent troops to Shanhaikwan. This leaves Russia without open ports in the east.

Fought in the Moonlight.

General Kuroki's Headquarters, Oct. 31.—(Via Fusan, Nov. 2.)—The Russians took advantage of the bright moonlight last night to cannonade the Japanese from positions on the left wing of the central army, but were repulsed after an action which lasted several hours, during which both infantry and artillery fire was brisk and continuous until daylight. The Japanese yesterday for the first time replied to the Russian bombardment, which has been frequent for several days past.

No Fight Yet.

St. Petersburg, Nov. 2.—According to yesterday's advices from the theatre of war no general engagement has yet begun. There was some skirmishing Monday, but nothing serious. No Japanese offensive movement has developed so far the official reports show, although advices from the extreme east are belated.

General Kaulbars, who is to succeed General Kuropatkin in command of the first army, has arrived here.

Kaulbars is a striking figure, a tall, stately soldier, with a bronzed face set off by a white moustache. His sixty years sit lightly upon his vigorous frame. He is considered to be a man of great energy and resource, and was commander of a corps during the suppression of the Boxer rebellion in China. Kaulbars is Kuropatkin's personal selection.

Kaulbars's reconstituted first army will include the first, tenth and seventeenth European corps, one corps of rifles, and two others to be sent out.

The second army will consist of the eighth, third, and sixteenth corps, one rifle corps, and two others not yet designated.

The third army will be composed of six Siberian corps under General Linevitch.

Permission Suddenly Rescinded.

Che Foo, Nov. 2.—The officers and crew of the Ryeschitelni went on board the German steamer Vorwaerts last night, bound for Shanghai, where they were to join the officers and crew of the Russian cruiser Askold. Before the vessel sailed, however, the Russians suddenly returned on shore, the Government at Pekin having rescinded the permission which had been granted them to proceed to Shanghai.

POLITICAL POINTERS.

Commissioner Congdon of the Yukon has been nominated by the Liberals of the district for the House of Commons.

Sir Wilfrid Laurier is resting at the Chateau Frontenac, Quebec, being completely fatigued after the hard work of the campaign.

Major Currie, Conservative candidate in North Simcoe, has issued writs for unstated damages against Wilkes & Crew of The Barrie Gazette, and J. A. MacLaren of The Barrie Examiner for their comments on his candidature.

Five thousand people attended the joint meeting at Brandon Monday night and were addressed by Hon. Clifford Sifton and R. L. Richardson. James Clark has come all the way from the Yukon to face the Minister of the Interior on a Brandon platform and publicly charge him with the maladministration of the Yukon.

Sir Wilfrid's Health.

Quebec, Nov. 2.—The Prime Minister, who returned here from Grande Mere at a late hour Monday night, rested yesterday at the Chateau Frontenac. Some one set on foot a story that he was very sick, but when seen last evening after he had dined with his friends, Sir Wilfrid said: "Give absolute denial to report that I am seriously ill. The fact is that I overworked myself last week, and as a result had a slight attack of bronchitis. My physician ordered a day's rest, which proved quite sufficient. I am again at work."

An Unknown Suicides.

Montreal, Nov. 2.—An unknown man committed suicide yesterday morning under somewhat sensational circumstances in the gun store of James Manton, on Craig street. He was evidently of gentle birth, appeared to be about 35 years of age, wore a fair moustache and his clothes were good. He selected a 41 calibre Colts, and turned carelessly away, put the revolver to his temple, pulled the trigger, and the bullet went through his head into the wall, some distance away.

The name of the unfortunate man has been ascertained to be Wm. Bidwell, a C.P.R. brakeman.

Big Atwood Fire.

Atwood, Ont., Nov. 2.—About six o'clock yesterday morning fire destroyed the Foresters' Hall, Fullerton & Roe's offices, A. Morrison's implement store, and R. M. Ballantyne's house were damaged. Most of the plate-glass windows in the stores were broken. The loss is mostly covered by insurance.

Arbitration Treaty Signed.

Washington, Nov. 2.—Secretary of State Hay and Ambassador Jusserand yesterday signed a treaty providing for the settlement by arbitration of any possible disputes between the United States and France. It was, drawn on the lines of the Anglo-French arbitration treaty.

The Argonauts claim that they will have the strongest team of the season against Peterborough on Saturday. Capt. Crowley's bunch are not worrying any over the game and are confident of a victory over the Oarsmen, who will have Ardagh and Hamber on the half line.

"Say, Jimmie, dis 'ere stuff is sure der swellest dat ever come over der pike.

2 in 1

dey calls it, an' it sure is 'er cinch. Gives a shine like der blazin' sun, an' done 'fore you can bat yer blinkers. I makes twice de dough wit dis dat I ever did wit any other stuff—and keeps my customers, too—SEE."

Black and Tan—10 and 25 cent boxes and 15 cent collapsible tubes. At all dealers.

Canadian Reading for Canadian People

There is no brighter reading matter prepared in this country than that which appears regularly in THE CANADIAN MAGAZINE. The October issue is a *Progress Number*, and gives a sweeping and comprehensive review of Canada's progress during recent years, with a special analysis of the Census Returns. It is a large number, is profusely illustrated, has a large folding map, and is a magnificent issue generally. It is on sale at all booksellers.

THE CANADIAN MAGAZINE, TORONTO

North St., at Delaware Ave.

The **Lenox Hotel** IN BUFFALO

High-Grade Modern Construction. Fire-proof throughout. European plan. Rates $1.50 per day and upward. Room reservations can be telegraphed at our expense

GEORGE DUCHSCHERER PROPRIETOR

"Mr. Hall was elected by a vote which at once aroused a suspicion that it was not bona-fide. When the facts became known it was made clear that MR. HALL'S NOMINATION WAS SECURED BY THE GROSSEST FRAUD AND BALLOT STUFFING, and this is practically admitted by those who supported him. * * * * I do not consider myself under any obligation to observe the bogus nomination."—Mr. R. F. McWilliams on Mr. R. R. Hall's nomination as contained in letter sent to Mayor Roger, Secretary of West Peterborough Liberal Association, on Sept. 26th, 1904.

CHURCH RIVALRY.

Our New Governor-General Has Something Sensible to Say.

London, Nov. 2.—Earl Grey Monday opened a bazaar in connection with St. James' Presbyterian Church, Alnwick. "It has been said to me," he remarked, "'Why is it that you, a member of the Church of England, assist in ceremonials which are promoted with a view to increasing the power of rival churches?' Well, I am one of those who look upon the various Protestant churches in this country not as rivals, whom we ought all to try to keep in their proper places behind us, but as comrades who want to be helped as far as they possibly can. I believe there is much greater advantage to be derived by dwelling on the points that unite us than upon points of dogma and ceremonial that divide us."

A Siege

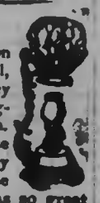

The matrons of the Edison Orphanage at Lowell, Mass. U.S.A., wrote they had a siege of whooping-cough in their institution. They said that every case was promptly relieved by Vapo-Cresolene. Its value in coughs and colds was so great they always kept it ready for use. You know how it's used, don't you? 'Tis heated by a vaporizer and you inhale it. Write us for a book that tells all about it.

Vapo-Cresolene is sold by druggists, or sent on receipt of price. A Vapo-Cresolene outfit, including a bottle of Cresolene, complete $1.50. Send for free illustrated booklet. Lambiaise Mfgs Co., Ltd., Agents 180 St. James Street, Montreal, Can.

Five Years For Merritt.

Hamilton, Nov. 2.—Yesterday afternoon Judge Snider sentenced Thomas Merritt, the ex-policeman, to five years in Kingston Penitentiary. While acting as a policeman Merritt broke into the store of Frank B. Wright, York street, and stole several revolvers and guns and a collection of old coins. His cousin, who helped him with the job, made a clean breast of the whole affair. Merritt tried to make the judge believe that his cousin had committed the robbery, and that he had only tried to shield him.

C.O.D. Service.

London, Nov. 2.—(C.A.P.)—Lord Stanley, the Postmaster-General, has sent inquiries to all the colonies to know whether they are in favor of the establishment of a C. O. D. service with this country. The three main points thought to be favored by the postoffice are: first, a parcel post exchange to parcels up to 11 lbs. weight; second, C. O. D. registered letter packets; third, no right of examination of parcels by receivers before payment of the charges.

Balfour Ill.

London, Nov. 2.—It was announced last night that Premier Balfour is slightly indisposed. The following bulletin was issued last night:

"The Premier is suffering from an irritation of a small vein. By his doctor's orders he will remain in his room the next few days."

AGENTS OF THE REVIEW.

Money may be paid to and subscriptions left with the following gentlemen who have kindly consented to act as agents for THE REVIEW:—

KINGS .. Dr. A. M. Shaw, Victoria Drug Store
HASTINGS ..... Walter W. Fowler, News Agent
KENWOOD..... D. M. Heath

COAL

PEA COAL, Per ton, $5.50
EGG, STOVE, CHESTNUT " 6.50

FOR THE BALANCE OF OCTOBER

Office open to 8 o'clock p.m. Phone 327. Call and see before buying your coal.

George Stevens

Children's Aid Society

FOR THE CARE OF NEGLECTED AND ILL-TREATED CHILDREN

INCORPORATED by Act of Legislature, 1893. Information required. Informants names kept strictly private.

CHILDREN FOR ADOPTION

Office Hours: 11 to 12 a.m.

OFFICE, — DIVISION COURT BUILDING

GEO. COCHRAN, AGENT AND ASSIST SEC'Y

RAPHIA
For Hats and Baskets
All Colors
On sale at Review Office

The Fair

Come and see our 25 Cent Pegatorie in White, Blue or Grey. A Great Bargain.

Special Book Sale now on.

Remember the Fair is the cheapest spot in town to buy your Stationery, Books, etc.

THE FAIR

Imperial Book Co. Sole Proprietors

WE SELL GOOD RUBBERS

It is a good thing to protect your feet at this season of the year.

Look well to your Rubbers.

All kinds are here. Storm Rubbers, Low Cut, Self-Acting Rubbers.

We have a good pair of Rubbers for every man, woman or child in town.

No Poor Rubbers Found at

J. T. Stenson's

SANTAL-MIDY
Standard remedy for Gleet, Gonorrhœa and Kidneys. IN 48 HOURS Cures Kidney and Bladder Troubles.

Lay in Coal

early; don't postpone until fall. The cold strengthens with the lengthening days, and the Coal consumption may be greater than it was last year. It is therefore advisable to order sufficient to carry you through. We have an excellent quality of Coal at $7.50 per ton. It burns bright and clear but slowly, and is free from dirt and slate, etc.

Peterborough Fuel & Cartage Co.

Limited

347 Charlotte-st. 138 Aylmer-st.
Telephones 570, 351, 352.

Forty-two Nations Have Public Ownership of Their Railways.

Underwear Furnishings

FOR

Men, Youths and Boys

Mens' Fine Wool Undershirts and Drawers
Mens' Wool Fleece Underwear
Mens' Heavy Scotch Wool Underwear
Mens' Fine Merino Underwear
Mens' Silk Underwear
Mens' Sanitary Wool Underwear
Mens' Canadian Rubber Underwear
Boys' Fleece-lined Shirts and Drawers
Boys' All-wool Shirts and Drawers
Mens' Scotch Wool Sox
Mens' Fine Cashmere Hose
Mens' Fancy Heather Hose
Mens' Canadian Sox
Mens' Kid, Calf and Woolen Gloves
Mens' Top Shirts, best kind
Mens' and Boys' Sweaters
Mens' Nifty Neckwear
Mens' Linen Collars and Cuffs

H. LeBrun & Co

TWO ENTRANCES—GEORGE AND HUNTER STS

THE

Knitting Works

Hosiery and Underwear.

Ladies' Vests

We are showing a full assortment of Ladies' and Children's Undervests and Drawers at

10c, 15c, 20c, 25c, 35c, 50c, 75c and $1.00.

BETTER SEE THEM.

THE KNITTING WORKS

COMING!

Winter is coming and it is time for you to secure for yourself a comfortable home. Call at our office where we can tell you about many comfortable homes at moderate prices.

Two 2 story Brick Houses at $850 each. Convenient to Wm. Hamilton's. Two 2 story Bricks near C.G.E. Works at $1100 each. Two six roomed Houses near C.G.E. at $1,050 each.

Beautiful Lots on the Wescott property overlooking the Little Lake at right prices. Several new houses for sale at moderate prices. Be sure you see us before buying anything.

A. BROWN & CO.

Hunter-st. Phone 142

The Daily Review.

WEDNESDAY, NOV. 2, 1904.

The Annual Dinner

of the Women's Auxiliary of All Saint's Church will be given in the Forester's Hall, Simcoe street, on Tuesday November 9th. Dinner served from 5.30 to 8 p.m. Admission 25 cents. 7d

Piano and Vocal Recital

Recital by pupils of Prof. Davies, assisted by Miss Helen Davies, Y.M.C.A. Hall, Friday evening, November 11th. Net proceeds will be devoted to the Furnishing Fund of the Y.W.C.A. Admission 25c. Tickets at all drug stores.

PETERBOROUGH WORLD'S FAIR
Come and see the great World's Fair;
All the nations will be there,
Your's will be an awful fate
If you don't reserve the date,
And remember it will be
On December one, two, three.

Mrs. Morrow's Chorus Class.

Mrs. Morrows' Chorus Class will meet in the T.A.S. Hall this evening at half past seven, as the Y.M.C.A. hall is not available, on account of so many meetings being held there. All who were members of the previous classes are asked to be present, as matters of importance will be discussed, and the work for the season planned. Those who will contribute solos at the rehearsal this evening are Miss Margaret Boyce, who will sing a selection from the "Messiah," Miss Myrtle Khem, of Lakefield; Miss O'Donnell, Miss Curtis, Mr. Thos. Dawson and Mr. Norman Jolliffe. All who would like to join the class will be welcomed at this evening's rehearsal, and at the close a sight reading class will be held, which undoubtedly will be taken advantage of by all the members.

ADAMS | THE LADIES' NEW STORE | ADAMS

Cushion Tops
Cushion Cords
Cushion Girdles

This is the season of the year when ladies are looking for some choice new designs in Cushion Tops and other fancy articles for home decorations. We have just made a large purchase of beautiful LITHOGRAPH CUSHION TOPS, PRINTED CUSHION TOPS, CUSHION CORDS and CUSHION GIRDLES, which we will sell this week at about one-half their regular value.

For 25c We will sell 10 dozen beautiful designs of Lithograph Cushion Tops, heavy quality twelve or fifteen newest designs to select from, worth regular 50c.

For 5c the yard we are showing a large assortment of good heavy mercerized Cushion Cords, all the newest shades, regular value 8c.

For 25c We will sell 5 dozen beautiful printed Cushion Tops, many new designs to select from, worth regular 35c and 50c.

For 23c we are showing a good heavy Cushion Girdle, (3 yds long,) all the newest colorings, good value for 35c.

A large range of Down Cushion Forms and Tea Cosie Forms, all sizes, at..... 50c, 55c, 75c and $1.00

A complete range of STAMPED LINENS of all kinds always in stock.

Harry Adams

Ladies' New Outfitting Store. 305 George-st. 'Phone 488

ANOTHER CROWD AT OPERA HOUSE

Work Will Continue Right up to to the Finish.

A FEW CAMPAIGN SIDELIGHTS

Encouraging Reports Being Received — Mr. Poussette Criticises Government's Railroad Policy — Stratton and Hall at Ennismore.

There was another big crowd at the opera house last night, and it is most evident that everybody is working right up to the finish for the election of Mr. Kendry. The ward committees are still busy and applying their efforts in directions calculated to do the most good. Many very encouraging reports were received, which indicate that the Liberal Conservative candidate's stock is going up daily, and has already reached a notch pretty near the top.

The latest exploit of Mr. R. R. Hall and of his chaperon, Mr. Stratton, was the subject of a great deal of amusing comment last night. The idea that a public man of such long standing as the Provincial Secretary should make the exhibition of himself, as it is alleged he did at Ennismore, was considered by some as incredible. "What do you suppose was the object of his tears?" was the question asked of a well-known resident of Ennismore, who was in town this morning. "Well," he replied, "I hardly know what was the cause of it, unless he was looking for sympathy. I only went as far as the door, but the whole thing made me disgusted, and I didn't stay long. I know this, that there were a good many lies told. Yes, Ennismore is going to remember Patsey Galvin tomorrow."

No doubt another lie will be nailed to-night to the effect that Hon. J. R. Stratton never wept in Ennismore hall. This, of course, would be in keeping with the "honorable" gentleman's record for making denials. Mr. Hall was there, evidently, to sponge away the tears that frollicked down the Minister's face. What a pitiable spectacle they must have presented, and what an impression they must have made! Preposterous! to take the oath of Patsey Galvin in preference to the "honorable" gentleman's word. A feature that was very effective at last night's meeting in the opera house was the exhibition of a number of stereopticon views, interspersed with several pithy sentences relative to the campaign. All of these were very appropriate, as for instance:—"Vote for Kendry, who has worked 17 years for Peterborough," "Men of the Third Dragoons, Fourteenth Field Baattery and 57th Die Hards, remember Dundonald."

"Boys, free drinks by Michaelo Spaghetti Tooley, the Dago King."

"Will Laurier's Grand Trunk Pacific make you rich?"

"Conservative scrutineers, keep both hands on the ballot box."

"Let every housewife ask herself whether eight years of Liberal Government has had the effect of reducing the prices of household commodities."

These are just a few of the short side shots on the campaign, and for over an hour a very large gathering of men found entertainment.

Mr. A. P. Poussette delivered a short address, in which he exposed the railroad policy of the Laurier Administration to a scathing criticism, and his elucidation of the Borden policy with regard to transportation and the tariff was greatly appreciated.

A good story was told at the committee rooms last night. Two well-known local poultry breeders, one a Conservative and the other a Liberal, have been rivals in this particular industry. The Grit had been lauding Laurier and prosperity to the skies. "Well," said the Tory, "You say say Laurier is responsible for everything that's good. Now, you are a Grit, and, of course, subject to special blessing. How do you account for the fact that my chickens were hatched in June and have begun to lay, while your's were hatched in April, and are so blamed miserable that they don't know yet what an egg looks like?" The question remained unanswered.

A telegram received by Mr. James Kendry from an active political worker in Toronto yesterday, is as follows:—"My advices from undoubted and reliable sources are that the Conservatives will carry twenty-seven seats in the Province of Quebec. It rests with our friends in the Province of Ontario to defeat the Liberal Administration."

ELECTION RETURNS

The Rink Company will receive the returns on Thursday night in the Brock st. Rink. Mr. R. M. Roy will illustrate them on canvas, and will also show a large number of good views. The 57th Band will be present and give a good programme, and the successful candidate will be present and address the electors. To cover expenses an admission of 10 cents will be charged. The rink will be well heated.

THE ACTS of a man in his business or profession, if they be deserving of censure, merit public condemnation by the ballot. The man who seeks public favors must be judged by the public. How do you vote?

UNDER LIBERAL RULE

Electors do not Forget the Blue Ruin of 1875 — Liberals Dare Not Wipe out National Policy.

To the Editor of the Review.

Sir,—On the eve of an election there is no lack of literature and arguments on both sides, and it may be thought that no new point can be made. But there is one that, so far as I have heard, has not been mentioned. The elector of 20 years standing and over has his mind made up as to the party for whom he will vote, but I wish to address the younger voters, whose memory does not go back farther than the 80's, and particularly the young men, whose names have recently been added to the voters' lists. And what I wish to say to them is this. We are told by the Liberal press that the past eight years under the Laurier Administration have been years of progress and expansion, and that the previous eighteen years under the Conservatives were years of stagnation. But the Liberal papers do not tell the young voter what the five years previous, that is from 1873 to 1878, under the Liberal rule, were like. These were years of real stagnation and decay. Factories were closed down, and a great depression prevailed. The Bankrupt law was in force and the official assignee made good fees out of the unfortunate debtors and creditors. Peterborough was no exception. In 1875 several failures took place, and George-st. presented a blue picture of closed shutters of the unfortunate merchant. It was in 1878 Sir John Macdonald was returned to power with his policy of protection to industries. The Liberals, before 1896, said when they came into power they would wipe every vestige of it from the statute books. Had they done so? No, they know better now. During the eighteen years under Conservative rule the Liberals tried to find a substitute for the National Policy, but they have not done so yet.

Now, a word about the canal. The worst enemy it ever had was the Liberal press. The argument they advance is that unless Laurier and Hall are returned the work will not proceed. Such talk is mere balderdash.

Yours, etc.,
PROGRESS.

TWO MEN ask your favors. Whom will you trust. The self-seeker for profit or the honest employer? Vote as you would act in your own private interests.

ELECTION RETURNS

Come to the Review Office To-morrow Night For the Returns.

The returns on election night will be promptly bulletined at the Review Office. Extras will also be issued from time to time as fast as the returns come in. Every arrangement has been made to acquaint the public with the result at the earliest possible moment. There will be no delay in furnishing the people with reliable returns, especially in West and East Peterborough.

Come to the Review Office and learn all about the returns. Everybody invited.

MR. J. W. GARVIN'S CHANGE

Will Become Manager of Manufactures Life For Ohio.

Mr. J. W. Garvin has resigned the position of Superintendent of Agencies for the Sovereign Life Assurance Co., of Toronto, to accept the appointment of manager of the State of Ohio for the Manufacturers' Life.

As the position is a lucrative one, Mr. Garvin states that he will undertake to pay the remaining debts of the Sugar Co. should the latter be unable to do so.

Monkey Brand Soap makes copper like gold, tin like silver, crockery like marble, and windows like crystal.

ELECTORS. You have now the opportunity to give a staggering blow to graft and private ambitions. Vote for the man who has served the public entirely without any private gain. Mark your ballot for Kendry.

STRATTON SHEDS BITTER TEARS!

Unable to answer by argument the charge made against him by Dr. Moloney, an old Ennismore boy, at Mr. Kendry's meeting, Mr. Stratton yesterday morning resorted to the transparently sympathetic racket so often practised by hypocrites, of shedding crocodile tears. He made the astounding announcement that it was the first time in twenty years' public life his word had ever been doubted.

The statement by Dr. Moloney was that the people of Ennismore would take the oath of Patrick J. Galvin any day in preference to J. R. Stratton's word. It was a most memorable and moving spectacle to see Stratton boo hoo on the platform, and still more beautiful and picturesque to hear him say his word had never been doubted.

A HEAVY SENTENCE

Two Boys Severely Dealt With in Police Court This Morning.

The two boys, named Gordon McQuestin and Gordon Mulligan, who were charged with breaking into a C.P.R. freight car last week, and stealing a ride, were tried before the Police Magistrate this morning.

The pair hail from Ottawa, but have been working at Depot Harbor, and were endeavoring to beat their way home when arrested.

Evidence given by a car-sealer from Toronto showed that the car in question had been sealed, and the train crew testified to the finding of the boys in the car.

The Magistrate said that something must be done to protect the railways or they would have to go out of business. He thought that stealing a ride was as bad as stealing money.

The boys were fined $50 to be paid forthwith, or in default of payment two months in jail.

POPE PIUS IS ILL

Had Attack of Heart Failure But is Much Better To-day.

Rome, Nov. 2—Pope Pius X had an attack of heart failure during the night. Dr. Lapponi, His Holiness' physician, was called and gave relief.

Later—The Pope is much better today and will probably resume his audiences on Thursday.

Opera House all next week. The popular Marks Bros. The only and last attraction of the season. Same prices, 15 & 25c.

AN ENJOYABLE SUPPER

The people of the Stewart settlement, Otonabee, held their fowl supper Monday evening in Union Hall. As usual the affair was a big success in every way. There was a very large crowd present, including four bus loads from Peterborough and a most pleasant evening was spent.

The table fairly groaned with the weight of good things which the hospitable house-wives of Otonabee had provided; and no one seemed to be troubled with a want of appetite.

After the supper had been partaken of a delightful programme was rendered. The performers were all of Peterborough and consisted of Messrs. Jos. Halpenny and Herb Peters and Miss Alberta White. Their selections were rendered in excellent manner, and as usual were greatly enjoyed.

MR. COPELAND'S VISIT

Provincial Secretary of the Y. M. C. A. Will be Here on Saturday and Sunday.

Mr. E. M. Copeland, of Toronto, Provincial Secretary of the Y.M.C.A., will visit the local Association on Saturday and Sunday. The largest possible use of Mr. Copeland's time will be made. He will be with the Fellowship Club at six o'clock on Saturday evening, and at eight o'clock he will lead a round table conference of active members of the Association. On Sunday morning at 10 he will address the boys in the assembly room on the subject, "The Boys of this Eastern Empire." In the afternoon he will speak at the men's meeting on the subject, "Four Fools," and at five o'clock address the workers of the Association on "The Great Eastern Question."

FINAL MEETING AT OPERA HOUSE

Turn Out To-night and Cheer For Kendry.

ON THE EVE OF VICTORY

The Opera House Will be Filled To-night — Mr. Kendry and Others Will Deliver Final Word to the Electors.

The final rally of the campaign will be held in the Opera House tonight, in the interests of Mr. Jas. Kendry, the popular Conservative candidate in West Peterborough, who will tomorrow be returned for another term.

If the workers get out tonight and tomorrow and carry out the details of all arrangements made for bringing voters to the polls, the result of the battle will be entirely satisfactory to the Liberal-Conservative candidate.

This evening Mr. James Kendry, Col. Miller, Dr. Coughlin, Mr. Burnham, Mr. Dennistoun and others, will deliver short speeches.

There should be a rousing rally of young men, and old ones too, at the Opera House tonight. Turnout and cheer.

Tomorrow night victory will perch once more on the banner of the good old Conservative party in West Peterborough, which will have done its duty in returning an honest man, and a sound business representative in Mr. Kendry, to support the wise, progressive and patriotic policy of a talented, high-minded, distinguished leader, R. L. Borden.

Turn out at the Opera House tonight. There will also be an interesting series of stereopticon views.

THE BURNS-HARRISON RACE

"Onlooker" Expresses His Dissatisfaction With Last Saturday's Race.

To the Editor of the Review.

Dear Sir,—I notice in the columns of last Monday's edition of your paper a paragraph to the effect that the Burns-Harrison race was made in the exceptionally fast time of 23 minutes. Now, considering the fact that the course was much short of five miles, the time was not "exceptionally fast." The race was on a par with the Bedland exhibition on the Oval, when the runner was supposed to lower the Canadian record for the hundred yard dash. Off measurement, however the course was found to be short. I was one of the men who was interested in the Burns-Harrison race, and as it all through savored of crookedness I determined to measure the course to my personal satisfaction. This I did and found it to be over half a mile short. I thought it proper that somebody should correct the paragraph that appeared in your journal and thus leave a correct impression. Thanking you, Mr. Editor, for your valuable space,

Yours truly,
ONLOOKER.

The gathering in the rink tomorrow night has nothing to do with either political party. It is a private venture of the Rink Company, and Mr. Kendry as well as Mr. Hall has signified his intention of addressing the gathering, should he be the successful candidate.

BRIEF NEWS NOTES.

What is Taking Place in Peterborough and its Vicinity.

—War news on page 3.

—There were many Hallowe'en parties held

—Deer are reported to be very plentiful this season

—For the full result of the vote in the last federal election see page 3.

—All the Y.M.C.A. boys and their friends are going to the Stubbs entertainment, Y.M.C.A. hall Tuesday

—Mark-st. Methodist Church Ladies' Aid will hold a bazaar and tea on Nov. 11th.

—"I've got such a feeling for you," is the song that will ring in Mr. Hall's ears tomorrow evening.

—Thursday, November 10th is the date of the High Tea and sale of work by the ladies of St. Paul's church. 1d

—Marks Brothers' comedy company will appear in the opera house on Monday, Tuesday and Wednesday of next week.

—The regular monthly meeting of the Strangers' Fellowship Club of the Y.M.C.A. will be held on this Saturday evening.

—Two female residents of Perry st. gave a great exhibition of boxing yesterday afternoon. Details are lacking but the bout is said to have been a corker.

—Under the auspices of the Boys' Department of the Y.M.C.A. Mr. Jas. Stubbs will give his delightful illustrated entertainment in the Y.M.C.A. Hall on Tuesday evening, Nov. 8th.

—The customs collections for the month of October this year were $31,794.36; while for the same period last year they were $14,514.10, an increase of over 50 per cent.

—Prof. Milner, who recently arrived in this country from England, will take charge of the practice on Thursday night in George street church, and will preside at the organ on Sunday next.

—Bishop Reeve, of McKenzie River Diocese, will address a meeting in St. John's church tonight on his life and work. The address promises to be of an interesting character.

—On Hallowe'en the boys did considerable damage to the bridge over the creek near the Protestant Home. They also displaced everything generally about town that was not nailed down.

—Steps have been taken to establish another new industry here, the Peterborough Radiator & Boiler Co., with a capture of $10,000, to manufacture the Sturgeon heater, invented and patented by a local plumber, Mr. R. J. Sturgeon.

—Bishop Reeve, of McKenzie River diocese, will address a meeting in St. John's church on Wednesday evening, Nov. 2nd. His talk will deal with the work in that far section of our country, and promises to be very interesting. There is no admission fee, and a welcome is extended to all to hear this fine speaker. 2d

—On the question of the shortage of railway freight cars, which usually is a very live one at this time of the year, grain men say that they never were put to such inconvenience as they have been in the last week or so on account of the shortage of cars. One miller makes the statement that his mill in the country had to be closed down for ten days owing to the impossibility of getting the grain sent forward.

AFTER THE ELECTION

Don't fail to hear James Fax at Fifth Ward Hall on Friday, Nov. 4th, under the auspices of St. Luke's Men's Guild. Good programme. Admission, 25c.

Electors, Will You Help Mr. Borden Place Canada in the Fold?

CLARKE
MY FURRIER

Stop

and Consider

You do not buy a Fur every day, and when you do buy one, feel that you have every confidence in the place you buy it.

We are gradually gaining ground in the Fur business in town. People have confidence in us, that is why. Our way of doing business is in sympathy with our customers' style of doing business, the result of which is

PEOPLE LIKE TO DEAL WITH US.

Special for This Week.

A $12.00 Black Marten Ruff for $9.00

Fred A. Clarke
HATTER & FUR

Dutton's Twin Stores

GUAVA JELLY
BRAMBLE JELLY
GINGER and PINEAPPLE MARMALADE
GREEN FIG AND GINGER MARMALADE
MANGOE CHUTNEY
TRIHROOT CHUTNEY
BOMBAY CHUTNEY
BENGAL CLUB CHUTNEY

Store will be open till 9 o'clock on and after Oct. 31st.

R. A. Dutton
Phone 304. 418-420 George-st.

Nelson & Stapleton
Real Estate Agents
387 Water-st. Phone 325.

Property for sale, purchase or exchange.

AMMONIA

Helps to make house-cleaning so much easier. You cannot afford to be without it for

10c Large Bottle

See our

5c Hand Scrubs

in the window.

FRENCH FURNITURE CREAM makes old furniture look like new. 15c a bottle.

ALWAYS GO TO

H. H. EDMISON'S

CUT RATE DRUG STORE,
390 George-st.

The Daily Review.

WEDNESDAY, NOV. 2, 1904.

PERSONAL

Mr. T. W Robinson was in Lindsay yesterday.

Mr. T. J. Perdue was in Lindsay on business yesterday.

Mr. A. W. McPherson, of Toronto, is in town on a couple of days' visit.

Mr. C. M. Copeland, the Provincial Secretary of the Y.M.C.A., will visit the local Association on Saturday and Sunday next.

Mrs. James Simpson and son, of Finch, Ont., who have been visiting relatives here, returned home today.

Mr. and Mrs. F. H. Philp, of Port Hope, who have been the guests of Mr. and Mrs. Adam Dawson, have returned to their home.

Mr. Chas. E. Wiley and family of Lindsay have removed to Peterborough. He has accepted a situation in the Metropolitan Life Insurance Company.

Mr. Chester Laing, who has been residing in Pittsburg, Pa., for the past two years, is in town for a few days before leaving for Sydney, N.S., where he has secured a good position.

Mr. A. J. Gough, of Toronto, is in town today. Mr. and Mrs. Gough have just returned from a trip to St. Louis and Seneca, Nebraska.

Mr. Andrew M. Laidlaw, of Ottawa, is in town today.

Mr. Hall falsely says Mr. Kendry is incompetent in his business, and that is all right. The truth is told about a professional case of Mr. Hall and he whimpers and whines piteously.

Mr. Dewart in South Toronto uses almost as bad language as Mr. Stratton's paper, and is almost as lachrymose as the Provincial Secretary because his public acts are criticised.

Hon. J. R. Stratton, Provincial Secretary, has sent out invitations to a department dinner to be held next Tuesday in Toronto. Among the guests will be his office staff, the heads of the departments, and the heads of the various provincial instututions.

Kept Poor by Doctor's Bills.

Many a family is kept poor by doctors' bills when just as good and oftentimes better results could be obtained by the use of Dr. Chase's Kidney-Liver Pills, which sell at 25 cents a box of twenty-five doses. As one pill a day is the most frequent dose under any circumstances there is no treatment obtainable which costs so little, and at the same time none which brings about such excellent results in derangements of the kidneys, liver and bowels.

Terribly Distressing.

Nothing can cause more pain and more distress than Piles.

No wonder many Pile sufferers say their lives are burdens to them.

Ointments and local treatments may relieve but cannot cure.

Dr. Leonhardt's Hem-Roid is guaranteed to cure any case of Piles.

If Hem-Roid doesn't cure you, you get your money back.

Hem-Roid is a tablet taken internally, thus removing the cause.

$1,000.00 Guarantee goes with every sale.

A month's treatment for $1.00, at all Druggists or The Wilson-Fyle Co. Limited, Niagara Falls, Ont. 11

Sold in Peterborough by Jas. Lynch, 168 Hunter st.

WHY THE "HAPPY THOUGHT" BURNS LESS FUEL THAN ANY OTHER RANGE.

(Continued)

8th—The Damper System in the Happy Thought is unequalled. With our Patent Unobstructable Oven Damper you can regulate the heat of the oven, no matter how much fire you have in. This in addition to our splendid arrangement of check drafts gives you absolute control of your stove. Call at the store and we will be happy to explain.

THE BEST STOVE CO.
Next to Post Office.

CAST YOUR VOTE FOR KENDRY TOMORROW

Be on the lookout for pluggers.

It looks as if Cox will have to wait.

To-morrow! To-morrow! To-morrow!

No Minnie M. expeditions to-morrow.

To-morrow it will all be over—with the Grits.

Sexsmith has an easy thing in the East Riding.

Kendry is a man of the people and for the people.

By the way, has anyone seen Cap Sullivan in this vicinity?

In less than thirty hours it will all be over and Mr. Hall buried politically.

The Italian Brigade had their last rehearsal last evening, and are now perfect.

Elector! do your duty to-morrow. Remember the Dominion ballot is absolutely secret.

If you see a roorbach in the Grit sheet to-night you can take it for its proper value.

"Newer Pipe" Kerr is a title that is likely to stick to the impulsive young Grit orator.

Rally! Rally! for Mr. Kendry to-night in the opera house. Hear the final speeches in the campaign.

The latest and most reliable advices are that Mr. Borden will carry the country by a good majority.

After drumming up manufacturers to recommend him the Laurier candidate succeeded in finding three.

Voters who have always supported the Provincial Secretary refuse to support his under-study, the bogus candidate.

Do not let Stratton make good his boast that he will deliver West Peterborough. The electors will not stand for this.

Mr. Hall says, "I have beat no man out of money." On the other hand, a great many people have not given Mr. Hall a chance.

Mr. Stratton is looking very worried. He evidently realizes that he has a white elephant on his hands in the person of Mr. Hall.

Put Mr. Borden in power and you won't have to keep both hands on the full dinner pail. There'll be no grafters to steal it from you.

The Examiner calls Hon. J. R. Stratton a manufacturer, which is a mistake. It might more appropriately have styled him a Machinist.

Go to the opera house or market square to-morrow night and learn the election returns. They will be promptly received and promptly bulletined. Everybody free.

Young man, remember you are a king to-morrow. It is a sacred privilege to vote. Cast your ballot for an honest man like Mr. Kendry, a follower of Mr. Borden, a man whose hands are clean and name untarnished.

That talented orator, J. R. Stratton, assisted by R. R. Hall, played that great comedy-drama, "Wronged by the World," or "The Troubles of an Honest Politician," to a large audience at Ennismore yesterday. Mr. Stratton's interpretation of the pathetic scenes of the drama was very very touching, so much so that he was moved to tears himself.

Here is John Finlay at Lakefield claiming all the credit for having secured $1200 from the Government for the new wharf at Burleigh. We always thought Mr. Hall did this. That is what he told the people of Young's Point and many other places. And would Hall rob this modest Mr. Finlay of the credit? Where is Hall's sense of shame, of chivalry and manhood. Here it was Finlay who got that dock and you want to get the honor. When Finlay meets you after election day, you will be Halled over the coals pretty lively for your rash utterances.

That is a wonderful lithograph displayed by the Liberals. It represents the exodus from Canada to the United States under Conservative rule by one poor lone farmer, and under the Liberal regime on the other part of the placard is seen a large number flocking across to the Canadian border. Well! well! If one poor lone farmer in a few years is able to produce such a multitude on Yankee soil and send them over to Canada we had better despatch a few more across the border, where the fecundity of these expatriated Canadians appears to be great according to the Liberal pictorial representation.

That was a beautiful picture of Messrs. Stratton and hall after holding in Ennismore, to drive out there yesterday morning, meet the people coming out from church and invite them to the town hall—a few steps away. Of course, the people flocked to the hall and there beheld the wonderful spectacle of the provincial secretary shedding tears and talking in a falsetto voice. He had the previous evening, he said, been accused of leading an old Ennismore boy, Patrick J. Graham, astray at the Soo. Mr. Stratton again manufactured another denial. He had nothing to do with that young man's downfall at all. It was somebody else and to give the denial an impressive and touching setting Mr. Stratton wept great bitter salt tears. If innocent why did he weep?

They are on the run.

Vote for your bread and butter.

Vote for Kendry and make Cox wait.

Day by day Mr. Borden's stock is going up.

See that no one tampers with our voters to-night.

Look out for the machine men. They are already at work.

If they were tears of repentance they would deserve sympathy.

How did Canada or indeed the universe exist without Mr. Hall?

Volunteers, have you seen the fresh attacks on Lord Dundonald?

Are the Scotchmen of Peterborough going to vote as foreigners?

Give an honest Canadian vote to kill the ballot of one of Hall's Italians.

Mr. Stratton never knew his word was doubted. Where ignorance is bliss, etc.

It is a beautiful spectacle to see Mr. Stratton weeping on the public platform.

Be generous to the widow and orphan when they have a Toronto lawyer at their backs.

The Dominion ballot is absolutely secret. Vote without fear of any possible betrayal or detection.

Why run down the Auburn Mill and its workers, Mr. Hall? It is because they are not on your list.

Have you so much money that you want to give some to the railway grafters? Are they not rich enough now?

A candidate who can violate his agreements during election would not be likely to keep faith if he were elected.

Our Cox-Hays panel does not seem to please the railway grafter's interests. Well it does tell the truth rather tersely.

"Never did Canada bulk so largely in the eyes of the world," as since the wonderworking Laurier candidate mounted on the top of it.

Will Mr. Hall try to poll the votes of the Italians, who have been in the country only a few months and were naturalized against the law by false oaths?

A vote for Mr. Hall means a vote for the official corruption machine and stuffed ballots. A vote for Kendry means a vote for a free vote, and an inviolate ballot box.

Mr. Hall says that Mr. Kendry does not use his employees properly. The workmen in the Auburn Mills will nail this fib by polling a solid vote for Mr. Kendry to-morrow.

Providence itself never showered on our people at one time such heaps of blessings as Mr. Hall boasts on the front page of his organ that he will bestow upon us if we *only* elect him.

The Grand Trunk Pacific will run as a feeder to its parent, the Grand Trunk and Maine Railway. A candidate should have made himself acquainted with that elementary fact.

That railway cow is still greatly troubling Mr. Hall and his friends. They hoped they would get on the right side of it and milk it well but now they fear they will be left, as the cartoon indicates.

The great candidate and his organ did not follow the Parliamentary proceedings very closely, or they would have known that Sir Wilfrid refused the Cox-Hays offer not to take their westerrn freight to Portland, Maine.

At Benefort last evening a very well attended committee meeting was held for the purpose of perfecting Conservative organisation for the election. South Monaghan will roll up a bigger majority than ever for Mr. Kendry.

The generosity of Candidate Hall to the widow, it may have been observed, was nicely and delicately graduated. First it was $118.21, then $266.71, then $365.71 and finally $600. This thoughtful method protected the widow from being overpowered by the sudden shock of joy from the liberal treatment. The final raise, it may be mentioned, was with the assistance of the Toronto firm of lawyers, who contributed to the happy results.

Mr. Stratton in Ennismore town hall yesterday stated that Mr. Kendry was hiding at the time of the annual picnic and took good care not to attend. The truth of this and many other of the Provincial Secretary's statements may be judged from the fact that Mr. Kendry was in the Northwest Territories for several weeks at the time of the picnic. Mr. Stratton took good care to add that his word should never be doubted yet his tirade was one tissue of falsehoods from beginning to end.

It is to be hoped for Mr. Hall's sake There is no Eddy in the Trent canal. The eddy, like the general flow, seems to be Conservative.

Vote for Kendry and make Cox wait.

And still Mr. Hall's friends are slandering Lord Dundonald.

The Trent Canal has now three mouths—Port Hope, Trenton and Hall

Mr. Stratton is beginning to realize "that the way of the transgressor is hard."

In Ennismore Mr. Hall's friends supplied the whiskey and his patron the whine and water.

Galvin, Callaghan and Kearns, all known in Peterborough, are still at variance with our member.

All the Trent Canal engineers could not dam the Provincial Secretary's eyes, so great was the flow.

You may sue any man for $200 who tells you that the Dominion ballot is not secret. It is made by statute a false pretense.

Mr. Stratton at Ennismore yesterday said that Mr. Kendry had not time to represent the riding, that he was neglecting his own business "and," added Mr. Stratton with a dramatic wave of his hand, "Mr. Kendry did not even have time to come out to the Ennismore picnic." Perhaps, but Mr. Stratton should not forget that Mr. Kendry had enough backers on the ground to win the gold-headed cane given for the most popular politician in the county. And Mr. Kendry will have enough backers in Ennismore to-morrow to convert the Grit majority of 27 in the last federal campaign into a minority.

Mr. E. B. Eddy, the prominent manufacturer of Hull, Que., has issued a letter to his employees advising them to poll a straight Conservative vote, as it is in the interests of manufacturers and need of preservation of Canada's assets that the Laurier administration be defeated.

Children's Jackets

Children's Coats

We make a specialty of Children's Coats. Stylish Child's Ulster of navy blue cheviot, loose back with belts, capes and fancy collar, piped with red broadcloth and trimmed with fancy buttons, in sizes to fit children from 4 to 10, and several colors besides navy. Price from ..... $3.25 up

Children's Reefers

Made of pretty mixed Tweeds in blues and greens, with capes and strapped back, trimmed with plain colored broadcloth and pretty buttons. Also in plain cloths, tans, navys, browns and blacks. Little prices for little people, according to size ..... $3.75 up

GREAT SHOWING OF

Ladies' Suits

They are all made by careful workers who aim for quality of finish as well as economy of cost. Our $15.00 Man Tailored Suit made of Black Box Cloth, pretty seven gored flare skirt, trimmed with braid and stitching, tight fitting coat with long shoulder effect, new sleeve trimmed with taffeta silk; braid and fancy buttons. A marvel at $15.00

Our $18.00 Man Tailored Suits, made of Black Broadcloth, in a seven-gored skirt, inverted pleat back, trimmed with mohair braid, nobby, tight fitting coat, pretty fancy collar, lovely sleeve trimmed with taffeta silk, fancy braid and gun metal buttons. Very special at $18.00

Pretty Petticoats

Of Sateen, Moreen, Silk, etc., fashioned generously full and trimmed as nicely and as well as if made in your home by your private dressmaker. We have a goodly lot of them to choose from, and so favorable an opportunity may not come again. Prices range from 75c up as high as $15.00

Short Street Skirts

The short skirt came into favor when bicycling was at its height. Now it remains in favor because it permits easy walking, with freedom from bedraggled skirts and wet ankles. We are showing a nice lot of ready made short skirts at from $3.25 to $5.00

We show an immense variety of Dress Skirts in Plain Cloths and Tweeds, ranging in price from $5.00 to $10.00

LADIES'

Flannelette Night Gowns

We show a new lot of Ladies' Night Robes, made of plain and colored Flannelette, colors white, blue and pink, full length, generous width, tastefully trimmed and ruffled. They were bought to be sold at a third more. Special sale price $1.00

Rainproof Coats

You need rainproof garments at all seasons of the year. In the cold weather it is most important to keep one's clothing perfectly dry and a rainproof coat will be a great satisfaction. We show an immense variety of absolutely waterproof coats in the three-quarter length and full lengths. We made a lucky purchase of a lot of manufacturers' samples and are selling them now at practically half-price. You had better come and have one of these bargains at, each $3.50 to $6.00

Dressing Sacques

AND ROBES

Made of Eiderdown Flannel, in all colors, pretty styles and trimmings. Prices very moderate. See them.

Richard Hall & Son

DIRECT IMPORTERS. 353-355 GEORGE-ST.

November Clearing Sale

Tuesday morning started our Annual November Sale. We must make room on our second flat, as Santa Claus visits us this year in four weeks from to-day, December 1st.

We are obliged to clear out over 250 Dinner and Tea Sets and Chamber Sets, of which we have the largest range of any retail house in Canada. The same can be said in reference to our Wall Paper and Window Shade and Room Molding Stock.

We are delighted when you will take the trouble to look elsewhere before coming to us, as then we have a chance of showing you what low prices we really are offering. When you get a Dinner and Tea Set combined, 97 pieces, for $4.19, we claim that is a lower price than ever you heard of a set that size being sold at. We also know that our Chamber Sets, which we are clearing at $3.49, are as good as any set you have ever seen at $6 00.

Our Embossed Gold Wall Paper, advertised at 10c per roll, will compare with anything you may see at 25c, and the border usually sells at 8c per yard; our price, 5c.

We've earned reputation for biggest variety, best goods and greatest values, and we now will more than be on our best behavior in clearing the mentioned lines, for room we must nave or rent another building. We will make your dollar go further than any other store for the next four weeks. If you are likely to need the mentioned lines, we will make you feel that what we say through the papers is meant—every word of it.

AT ROUTLEY'S

TORONTO PETERBORO'

Good Digestion should wait on Appetite.—To have the stomach well is to have the nervous system well. Very delicate are the digestive organs. In some so sensitive are they that atmospheric changes affect them. When they become so disarranged no better regulator is procurable than Parmelee's Vegetable Pills. They will assist the digestion so that the hearty eater will suffer no inconvenience, and will derive all the benefits of his food.

DANCING

Prof. C. F. DAVIS wishes to announce that he will start classes for instruction in society dancing in what is known as Lisher Hall, Water-st., on SATURDAY, Nov. 5th. No promiscuous dancing. Classes are purely educational, and with the exception of juveniles, will be separate. Classes will meet as follows: Juveniles, misses and masters, 4 until 6 p.m. Ladies, only 7 until 9. Gentlemen 9 until 11 p.m. This will be an excellent opportunity for those desirous of learning correctly all the standard and new dances. For terms and further particulars Mr. Davis can be seen at the hall at any time Saturday afternoon or evening, or write to Academy, 437 Queen-st. west, Toronto, or enquire at Ormond & Walsh, druggists.

LOOK AT A FEW
—OF THE—
DROP PRICES
—AT—
H. ENGEL'S STORE
166 Simcoe Street, west of George St.

Yes! the greatest drop in the prices of Dry Goods, and Ladies' and Gents' Clothing will take place this and next week.

FOR MEN.

MEN'S FINE TWEED SUITS, worth $7 and $9, dropped to $4.90.

MEN'S TWEED PANTS, best make, regular price $2.25, dropped to $1.75.

MEN'S $4 RUBBER COATS, dropped price $2.75.

MEN'S TIES, special 3 for 25c.

FOR LADIES

MISSES' SKIRTS, made out of Cheviot Cloth, black, Oxford grey and blue, with silk trimming, sold for $4.50, dropped to $2.75.

We also have our Fall Coats, Suits, Furs and Blankets strikingly priced.

ARE YOU

Grit or Tory?

It needn't make any difference as long as you buy your Candies at Hooper's.

Have you tried the new flavors in G. B's that we have received.

Many different designs in boxes that are prized as souvenirs.

T. H. Hooper

TWO STORES

George and Brock sts. George, near Charlotte

The Daily Review.

WEDNESDAY, NOV. 2, 1904.

Her Christian Name

By BEVERLY SMITH

Copyright, 1904, by W. W. Hinds

Silence was, to quote from Jimmie Spencer, Henry Walcot's "long suit."

There was a great bond of friendship between the two. Perhaps they followed in this the law that opposites attract each other, for Jimmie Spencer was the reverse of Henry Walcot in almost every particular. While Henry was tall and dark, Jimmie was rather the medium height and so inclined to rotundity of figure that his face, beaming always with good humor, inevitably suggested to an observer the qualifying adjective "chubby."

"Why do I like Henry so well?" said Jimmie one day in reply to a question. "Because he is such a jolly good fellow and knows how to keep his mouth shut. Say, do you know," growing suddenly enthusiastic, "Henry can speak English, German and Spanish, but, by Jove, he knows how to keep quiet in about fourteen other languages, not counting dialects and slang!"

"Why do I like Jimmie?" said Henry musingly. "Because he is a jolly good fellow and knows how to talk, I suppose."

So they sat now in front of a cheerful open fire in Walcot's rooms, smoking and talking. Jimmie was chatting away, as usual, but there was something a bit distraught in his manner which did not escape the keen eye of his friend. By and by even Jimmie's fund of small talk seemed exhausted, and each sat, smoking and musing.

It was Henry who broke the silence.

"Sit up, Jimmie, and talk out like a man," said he, with a laugh. "You know you never tramped all the way up here in the snow and then climbed three flights of stairs just to have a chat. Out with it, man! What have you got on your mind?"

Jimmie looked up queerly, and,

"WHEN YOU ARE ENGAGED TO KATE PRESTON!"

catching the friendly gleam in the other's eye, he laughed himself and replied:

"No dodging you, you sly dog! I believe you are a mind reader anyhow."

"Perhaps I do a bit in that line now and then," answered Henry, with an assumption of great mystery, "and to prove it to you I will tell you that you came up here for no other purpose than to tell me that you have gone and got yourself engaged."

"Now, how in thunder did you know that?" asked Jimmie, sitting up in astonishment.

"You look guilty," answered Henry, with one of his peculiar, almost inaudible chuckles.

"But I never told you that I was even paying attention to the girl whom I am to have the honor of marrying," declared Jimmie protestingly. "You could not have had any idea of it."

"Now, Jimmie, my boy, do give me credit for using my powers of observation occasionally," protested Henry.

"Oh," said Jimmie, "then maybe you have used them far enough to tell me the name of the girl."

"I undoubtedly can," averred Henry solemnly. "Stunted as my powers of observation may be, they have been sufficiently powerful to enable me to declare that the young lady in question is none other than Miss Preston."

This prescience was too much for Jimmie, who simply stared open mouthed at his chuckling tormentor.

"That's the worst of you close mouthed people," said he presently, with an air of deep disgust. "You sit around and don't say a word, and all the while you are keeping close tab on everything and everybody. Then when a fellow comes around to tell you a piece of important news you take the wind all out of his sails with your air of worldwide knowledge and consciousness of his most intimate thoughts. I must say that I think you might have pretended ignorance. Now, I'll just keep quiet about the matter." And Jimmie resolutely shut his mouth and turned again to his cigar.

"Now, Jimmie," said Walcot, with dignity, "don't be any more of a chump than usual. You know you are so full of the subject that you have just got to talk. So fire away."

And Jimmie did fire away presently, the subject having got the better of his resolve.

"But, Henry, all natural prejudice aside, I just can't believe my good luck. To think that she should accept me when she might have had any man—why, she might have married you, old chap, couldn't she?"

"Did she tell you so?"

"Nope," said Jimmie cheerfully, "but I can't see how it is that you haven't fallen in love with her."

"Maybe I was in love with another woman," said Walcot slowly.

There was something in his tone that made Jimmie look up quickly.

Walcot was gazing into the cheerful fire, and there was such a smile upon his face as Jimmie had never seen. That mercurial youngster was on his feet in an instant and rushed over to Walcot.

"By Jove, old chap, so you have been indulging in a love affair and didn't even take me, your best friend, into your confidence! I call that shameful of you, but I am deuced glad to know that you are in love, after all. Take my word for it, old chap, there's nothing like it in all the world."

"Easy, boy, easy," said Walcot, with a quiet smile that may have concealed some embarrassment. "I haven't confessed to any love affair yet. And as for confidences, remember that you told me nothing of yours until you were actually engaged. Even good friends like you and me don't talk over such affairs. However, I may have—I hope to have—some good news to tell you soon."

"How soon?"

"Who can say?"

"Have you proposed to her?"

"No, but I intend to do so."

"Good boy! Go in and win. If you want a certificate of good character call on me. I am always ready to tell a lie in the sacred cause of friendship." And Jimmie's infectious laugh took all sting away from the remark.

Once more fell a period of silence and Jimmie broke it with:

"Did you ever notice the color of her eyes, Henry?"

"Yes," answered Henry, with an air of amusement. "They are blue, aren't they?"

"No, indeed," said Jimmie somewhat indignantly. "They are a wonderful deep gray, almost black."

"Is that so?" was the somewhat indifferent reply. "Then she has the same color of eyes as her cousin. I know that she has wonderful, deep gray eyes—wonderful eyes." This last was very soft.

"Not at all, stupid!" said Jimmie, vexed at so much stupidity. "Her cousin's eyes are blue. I'll be blessed if you ever observe anything!"

Jimmie himself was not observing anything, but was sitting with his gaze fixed on the heart of the flames and his mind lost in a happy reverie. He did not see his companion look up with a quick terror in his eyes and a face drawn with emotion, nor did he hear a question addressed to him. Indeed, Walcot's voice was very thick, and he hardly knew himself whether he had spoken the question aloud or merely in his anguish voiced it to himself.

"Then you are engaged to Kate Preston?" he finally managed to say, loud enough to make his companion hear.

"Certainly," said Jimmie in astonishment. "Who did you think I was engaged to—certainly not to Annie Preston?"

"I didn't know," said Walcot weakly.

"So your mind reading wasn't so good after all!" exclaimed Jimmie in triumph. "Well, I must be going. So long!"

And he was gone.

For a long time Walcot sat before the fire, though his cigar went out unnoticed and was not relit.

Then he slowly walked to his desk and took out a letter addressed in his own firm handwriting. Opening it, he stood in front of the fire and read it through twice. It was a proposal of marriage, simple, straightforward and winning in its declaration of great love.

The letter fluttered first to the fire, and the envelope followed it, Walcot standing quietly to watch them burn. One might have read the address on the envelope even after it was caught by the flames, and that address was:

"Miss Kate Preston."

Skin Food.

A satisfactory skin food that will not induce hair to grow on the face is witch hazel cream made by heating one ounce each of white wax, spermaceti, lanolin and witch hazel together, then adding three ounces each of almond oil and rose water with one dram of tincture of benzoin.

The Dominion ballot is secret.

THE RIVER THAMES.

Its Prettiest Point Is From Marlow to Hurley Lock.

For the ordinary Londoner the Thames only begins at Richmond, but from there on to Oxford every reach is a delight. Magnificent as is the Hudson, it has the disadvantage of being too big for a rowboat. One might just as well be on the Atlantic. Anything smaller than an Albany day boat seems lost on its majestic breadth. But the Thames is made for the single and double sculler, the punt, the Canadian canoe and the small electric launch.

And to my mind the best of all starting points is Marlow. It is about an hour and a half's run from town and therefore well beyond the range of 'Arry and 'Arriet, who are the pests of an English as mosquitoes are of an American holiday. Marlow in itself is a delightfully typical village, with its broad main street, its old inns and manor house and its sweet smelling cottages ablaze with country flowers. And the two mile row upstream to Hurley Lock focuses the Thames at its best. It is one of the beauties of this river that it has a perfect setting. It winds in and out among wooded hills, past fields and flower laden meadows and between banks that the cleverest gardeners in the world have done all they can to beautify.—Sydney Brooks in Harper's Weekly.

The Real Thing.

"Are the members of your dramatic club very enthusiastic?"

"Are they! Why, when we presented 'Hamlet' in the next village last week half the company walked all the way home on the railroad track just to give it a professional flavor."

Member of Don't Worry Club.

"Oh, I wish I was like Richley, don't you?"

"Why?"

"Because he doesn't have to worry about his bank account running low."

"Well, neither do I. I haven't got any."

The Baby's Troubles

The greatest suffering of childhood is caused by eczema, scald head, chafing or other forms of skin irritation or eruption. Because of its extraordinary soothing, healing power, Dr. Chase's Ointment is of inestimable value in the home where there are small children. No mother who has learned the scores of ways in which Dr. Chase's Ointment can be used, would think of being without it in the house.

Will put a fire at full blast in an incredibly short time; or check it to the smallest proportions.

It is controlled by a handle on the top of the stove; is practically indestructible and can be removed and replaced in a few minutes by a novice. It is not like the cheap imitations which require an expert stove man to get them in and out.

The Gurney, Tilden Company Limited

Manufacturers

Hamilton Toronto Montreal Winnipeg Vancouver

Our personal guarantee as well as that of the makers goes with every stove. Call and see the Souvenir Ranges.

ADAM HALL

JAPANESE TACTICS.

The Way Russia Views the Enemy's Art of War.

Yes, we were greatly mistaken when we called them "little Japs." We have never before had to deal with such skillful opponents. They have included in their tactics all modern methods, strictly adapting them to their own national peculiarities. For instance, knowing the weakness of their cavalry, they never allow it to go out unsupported. There is always infantry behind it, and our cavalry often runs against it, not expecting its presence.

The Japanese reconnoissance is effected thus: A compact force of riflemen marches, sustained by screens, and patrols move about five versts ahead. At a distance of three versts the scouts are preceded by a number of Chinese. These last come to the Russian lines, examine the camp and make signals to the Japanese concerning the whereabouts of the cavalry patrols. As the country is mountainous, they advance at the rate of seven versts a day, intrenching and fortifying every step they take. Their path is an uninterrupted row of fortifications. Knowing the excitable, impressionable temper of their soldiers, they never pursue the enemy before settling down in good order upon the position occupied, because during a pursuit troops often become disarranged. Judging by their operations one could imagine they are the most phlegmatic and methodical people in the world—so strong in their military education and their knowledge of the art of war. They very reasonably avoid the bayonet. Their leading ranks run away to the right and left, opening the front for the fire of the succeeding lines. Running round these to the rear they again form their ranks, thus taking the place of the reserves.

If the troops uncovered are unable to stop our attack by fire they repeat the maneuver. What self control, what discipline are required in order to do this, and what a consciousness of strength! When they are on the march it is all but impossible for them to meet with any surprises. In addition to the men detached for guard they surround their columns by chains of scouts, who advance along the crests of the elevations. Movement under such conditions may be slow, but it is sure.

upon the trees and the fruit. When he was a boy he remembered that any amount of apricots and greengages were grown on the wall trees in the gardens. The trees were still there, but for years there had not been such a thing as fruit. There had been as much care given to the trees, but in the valley of the Clyde the smoke had blotted out the vivifying rays of the sun, and the consequence was that so far as the finer grades of the fruit were concerned they were absolutely extinct.

London Astor's Loose Change.

It is said in London that, although William Waldorf Astor occasionally indulges in vast expenditures, such as the purchase of Cliveden or a splendid steam yacht, he has taken to parsimonious ways in small matters. They declare that on a recent occasion he even objected to paying 6 cents each for cabbages, denouncing it as "a monstrous imposition" on the part of his grocer. In his offices on the Thames embankment stands a steel desk, one of the curiosities of which is the petty cash drawer, always filled with sovereigns. Mr. Astor, it is said, likes to feel that he is always in command of sufficient ready cash to buy anything that may happen to catch his eye, and thus from the couple of thousand pounds in his drawer he takes handfuls of gold just as necessity may require. When Mr. Astor went to London he kept in his vault at Couts' bank 1,000,000 sovereigns—$5,000,000.

Not in Silence.

"You're forever trying to give the impression that you're a martyr," snapped Mrs. Henpeck. "I suppose you want everybody to think that you suffer in silence?"

"No," replied Mr. Henpeck; "I suffer in the perpetual absence of silence. A little silence would be a positive pleasure to me."

GROWING UP

There's something the matter with the child that fails to grow up. A child that grows up too much, however, without proper filling out of flesh, is almost as badly off. Nothing will help these pale, thin "weedy" children like Scott's Emulsion. It supplies the rounding out of flesh and the rich inward nourishment of blood and vital organs which insures rapid growth a healthy and uniform development.

COX-HAYS OWNERSHIP MEANS

1—Construction delayed to suit promoters' schemes. Eight years to Edmonton.

2—Outside engineers, contractors and employees.

3—Excessive railway rates, poor car supply and slow delivery.

4—Robbery of the settler to pay dividends on watered stock with resulting effect upon business, immigration and the welfare of the people.

5—Corrupt corporation politics enslaving our national life.

From Mount Genevieve, a peak in Gilpin county, Colo., a person can see into four states and one territory. On a clear day the observer can discern the Uintah mountains of eastern Utah, the Medicine Bow range of Wyoming, the tips of the Rockies in New Mexico and the principal peaks of Colorado. The plains stretching to the east are plainly visible clear into Nebraska.

Art and Nature.

Overheard during the private theatricals: She—How well your wife plays Lady Geraldine, Mr. Jones! I think the way she puts on that awful affected tone is just splendid. How does she manage it? Mr. Jones (with embarrassment)—Er—she doesn't. That's her natural voice.

Oh, That Boy!

"I'd cheerfully lend you my whistle if I had one, Charlie," said the curate, "but I haven't such a thing."

"Well, papa says you have," replied Charlie, "and that you wet it a dozen times a day."

More Than a Match For Him.

Tom—Somebody ought to warn Mrs. Prettiface that that fellow Smirks, who's paying attention to her, is a miserable flirt. Jim—Hem! Better warn Smirks. Mrs. Prettiface is a widow.

Repartee.

"Pa, what is repartee?"

"Oh, merely an insult with its dress suit on, my son."

To some the past gives only regret, the present sorrow, the future fear.—Lambert.

Piles We prove to you that Dr. Chase's Ointment is a certain and absolute cure for each and every form of itching, bleeding and protruding piles. The manufacturers have guaranteed it. See testimonials in the daily press and ask your neighbors what they think of it. You can use it and get your money back if not cured. 60c a box, at all dealers or EDMANSON, BATES & CO., Toronto

Dr. Chase's Ointment

Now Smoke Blights.

Speaking before the congress of the Sanitary Institute at Glasgow, Lord Blythswood said that there was no better sanitary officer than the sun itself. It would give his hearers some idea of what chimneys threw into the atmosphere when he told them that in Glasgow 2,300 pounds of black mineral dirt and grease dropped annually on an acre of land. Living as he did within seven miles of Glasgow, he had been able to observe the effect of the smoke

JINGLES AND JESTS.

Gail's the Thing.

In this life's unceasing battle, with its racket and its rattle, with its gab and tittle tattle,
Love and hate,
When its winning and reverses, when its blessings and its curses, when its fat and empty purses
Alternate,
When at chances you are sabbing, into every scheme are dabbing and at every root are grabbing,
Lest you fail,
Though you've nerve to face the racket underneath your business jacket, you must have a force to back it—
Which is gall!

?

What
Has
Become of the lady
Bicyclist who used to
Make a century run?

The Prospects.

If the little Jap
Should change the map,
The names would be quite easy,
But if Russians win,
It's different. Then
The names would be quite sneezy.

An Adept.

"I think I'll learn bookkeeping," he said.

"Oh," replied the man who had lent him one six months before, "you needn't waste any time doing that!"

The Man and the Duck.

There's nothing that's wholly foolish or wise;
It depends on the way that you view it.
The wise man knows enough to get out of the rain,
And the wise duck to waddle into it!

ABSOLUTE SECURITY.

Genuine

Carter's Little Liver Pills.

Must Bear Signature of

Brent Good

See Fac-Simile Wrapper Below.

Very small and as easy to take as sugar.

CARTER'S LITTLE LIVER PILLS. FOR HEADACHE. FOR DIZZINESS. FOR BILIOUSNESS. FOR TORPID LIVER. FOR CONSTIPATION. FOR SALLOW SKIN. FOR THE COMPLEXION. Fac-Simile Signature. Purely Vegetable.

CURE SICK HEADACHE.

NEW

Telephone Directory

The Bell Telephone Company of Canada

Will in a short time issue a New Subscribers' Directory for

The District of Eastern Ontario

Orders for new connections, changes of addresses, changes in firm names, should be placed with the Local Manager at once to ensure their appearance in this book.

F. W. DOAN, Local Manager.

GRAND TRUNK RAILWAY SYSTEM

For Hunters

Single Fare for Round Trip to the Highlands of Ontario, including points Mattawa to Nipigon and Garden River, also Kopawa and Temiskaming.

On sale daily until Nov. 4th. Valid returning until Dec. 10th.

Dominion Elections

Thursday, Nov. 3rd

Single Fare for Round Trip between all Stations in Canada. Going Nov. 2nd and 3rd. Valid returning until Nov. 4th.

World's Fair, St. Louis, $21.50

ROUND TRIP

Through Pullman Sleepers twice daily.

For tickets, illustrated literature and full information call at City Ticket Office or at Depot Ticket Office.

WM. BUNTON, City Ticket Agent.

CANADIAN PACIFIC

WILL ISSUE FOR GENERAL ELECTIONS

RETURN TICKETS AT SINGLE FARE

Good going on November 2nd and 3rd; returning until November 4th.

Between all stations in Canada, Port Arthur, Ont., and East.

Tickets and full particulars from your nearest Canadian Pacific Agent.

T. R. BUDDY, City Passenger Agent, 141 George-st., Peterborough.

A. H. NOTMAN, Gen. Pass. Agent, Toronto.

Toronto Savings AND Loan Company

415-417 George-st., Peterboro.

HON. GEO. A. COX..... President

PAID UP CAPITAL $1,000,000.00
RESERVE FUND 480,000.00

SAVINGS DEPARTMENT

3½% Interest, compounded half-yearly, allowed on deposits of ONE DOLLAR and upwards.

ABSOLUTE SECURITY and PROMPT SERVICE is the basis upon which we solicit your account.

MONEY TO LOAN

At lowest current rates of interest.

Further information furnished on application to

W. G. MORROW, Manager.

RAPHIA
The newest material for Hats.
On sale at the REVIEW OFFICE.

Architecture

E. M. STOREY

ARCHITECT, ETC., 172 Wellington Street, Kingston, Ont. All orders promptly attended to and guaranteed satisfactory in every particular.

Medical

J. MALCOLM McCULLOCH, M.D.,

HONOR GRADUATE McGILL UNIVERSITY, Montreal, late house physician Royal Victoria Hospital, Montreal. Office, corner Stewart and King-sts., Peterborough. Office hours, 8 to 10 a.m., 1 to 3 p.m., 7 to 8.30 p.m. Phone 115.

G. E. MARSHALL, M.D.,

MEMBER ONTARIO COLLEGE PHYSICIANS, and Surgeons, graduate Detroit College of Medicine. Office and residence, 309 Hunter-st., Peterborough. Phone 51.

T. POPHAM McCULLOUGH

M.D., EYE, EAR, NOSE AND THROAT. Office Removed to No. 186 Brock Street, Peterborough.

Dental

DR. H. A. WOOD

DENTIST

Dental Rooms No. 405½ (upstairs) George St., opposite Adam Hall's. Phone No. 38. Day or night.

DR. R. F. MORROW

MASTER OF DENTAL SURGERY, and Gold Medalist, R. C. D. S. Office In his old stand over China Hall, Rooms No. 1, Corner of George and Simcoe Streets.

Legal

R. E. WOOD

BARRISTER, SOLICITOR, ETC. Office in the Bank of Commerce Building. MONEY TO LOAN.

W. H. MOORE

BARRISTER, SOLICITOR in the Supreme Court, etc. Office—Corner of George and Hunter Streets, over Bank of Toronto.

D. O'CONNELL

BARRISTER, SOLICITOR, ETC. Office 154½ Hunter Street, two doors West of Post Office, Peterborough. MONEY TO LOAN.

HALL & HAYES

BARRISTERS, SOLICITORS & NOTARIES PUBLIC, Hunter Street, Peterborough, south to English Church. MONEY TO LOAN at the lowest rates of interest.

E. H. D. HALL. LOUIS M. HAYES

HALL, MEDD & DAVIDSON

Successors to Stratton & Hall.

BARRISTERS, SOLICITORS, ETC., Peterborough, Ont. Office—Corner of Hunter and Water Streets, over Bank of Commerce.

R. R. HALL. S. T. MEDD. W. S. DAVIDSON

EDMISON & DIXON

BARRISTERS, SOLICITORS, ETC. Office in Claxton's Block, Corner Hunter and George Streets, over Dickson's Store.

DENNISTOUN, PECK, KERR & STEVENSON

BARRISTERS, SOLICITORS, NOTARIES, ETC., 415 Water Street, Peterborough.

R. M. DENNISTOUN. F. D. KERR
E. A. PECK. A. STEVENSON

Money

ROGER & BENNET

BARRISTERS, SOLICITORS, ETC. 365 Water Street, Peterborough. Telephone No. 193.

MONEY AT EASY TERMS 5 PER CENT.

ONTARIO BANK

PETERBOROUGH BRANCH

General Banking Business Transacted

SAVINGS BANK DEPARTMENT

HIGHEST RATES OF INTEREST allowed on deposits of $1.00 and upwards. Corner Water and Simcoe Streets.

JOHN GRAHAM

It Nourishes Infants.

No other baby food is so nourishing, wholesome or so universally used. It is a perfect substitute for mothers' milk.

Nestlé's Food

Sample (sufficient for eight meals) free.

LEHMANN, MILES & CO., MONTREAL.

The Sultana Heater . . .

A Stove With a Record.

The finest Heater in the market. Duplex grate and shaking grate. A most convenient device.

Large steel oven. Perfect bakers. The only heater with a sheet steel oven. Fire pot easily removed for repair. Double heater and self feeder.

This heater recommends itself, and all who use it recommend it highly.

Adamson & Dobbin

162 Simcoe-st.

3 doors west of George-st.

The Daily Review.

WEDNESDAY, NOV. 2, 1904.

EXPERIENCE WAR PANIC

Alarmist Reports and Flaming Extras Flooded London.

A FOREIGN OFFICE QUIETUS

Statement Issued Giving Distracted Public Some Needed Information—Foreign Office Overrun With Reporters, Who Brought In Views of the Most Extraordinary Character—One Was That Beresford Had Sunk Rojestvensky's Squadron.

London, Nov. 2.—Negotiations between Great Britain and Russia, looking to a settlement of the North Sea affair, are progressing favorably and there is not the slightest danger of any friction arising between the two Governments. The constitution of the international commission under The Hague Convention is on the verge of settlement.

In spite of these pacific conditions, Great Britain yesterday experienced a war panic that can only be compared to that which followed the sinking of the British trawler by the fleet under the command of Vice-Admiral Rojestvensky. Not for years have so many alarmist reports and flaming extras flooded London. The most extraordinary feature of this scare, which was serious enough while is lasted, is that there was not one single circumstance to justify it. The excitement started early in the day, when the newspapers announced the departure of the Russian second Pacific squadron from Vigo.

The public were not in possession of the information cabled by The Associated Press, that only the officers concerned in the firing on the British trawlers would be detached and jumped at the conclusion that Russia had broken faith by not detaining the vessels involved in the affair. On top of this came wild reports of tremendous activity at Gibraltar. Hour by hour the news from Gibraltar became more serious, until at last the climax was reached with the announcement that the British fleet had cleared for action. Some even said the fleet had sailed to meet Rojestvensky's squadron. In huge type the papers made the parallel statements: "The Russian fleet has sailed." "The British fleet has cleared for action." No newspaper and no person seemed able to explain these events.

Overrun By Reporters.

The news from Gibraltar became more and more alarmist and finally the Foreign Office was overrun by reporters, some of whom brought the rumor that Admiral Beresford had already sunk the remnant of Admiral Rojestvensky's fleet. Ambassador Benckendorff at that moment was quietly discussing with Foreign Minister Lansdowne the personnel of the international commission, but it was popularly rumored that he was receiving an ultimatum. Premier Balfour, Admiral Sir John Fisher, commander-in-chief at Portsmouth; Lord Selborne, first Lord of the Admiralty, and Prince Louis of Battenburg, director of naval intelligence, were all in conference, and it was openly hinted that they were planning the first stroke of war. As a matter of fact, they, like Lord Lansdowne, were engaged in considering names that had been suggested for the international commission. When all London was in this state of mind and while anybody who might be supposed to know anything was constantly being asked "Has war been declared?"

Foreign Office Statement.

The Foreign Office decided to adopt a course most unusual for it, and in order to allay the public excitement gave out to the press the following statement:

"The Russian fleet left Vigo [illegible] sian admiral with the view of preventing injury or inconvenience to neutral shipping during the passage of the Russian fleet to the Far East. In compliance with Russia's engagement, four Russian officers have been left behind at Vigo. The two Governments are now discussing the terms with reference to the international commission, which will be entrusted with the proposed enquiry."

Would Be Ludicrous.

Yesterday's furore would be ludicrous except for the striking instance it has afforded of the willingness of the British public to believe that almost any development is possible after the North Sea affair and for the enthusiasm produced by Gibraltar's warlike news.

The Foreign Office is intensely irritated at the construction placed upon what they declare must have been mere fleet and garrison exercises. The Associated Press is authorized to state that no orders have been given the huge fleet now concentrated at Gibraltar to make any preparations in connection with the departure of Admiral Rojestvensky's squadron. Some annoyance was caused in Downing street earlier in the day by the announcement of the sailing of the fleet coming from the British Consul at Vigo before the Russian Government officially informed the British Government that the officers, whose testimony is desired, had been detached. Ambassador Benckendorff soon made amends for this omission, while Ambassador Hardinge confirmed the news from St. Petersburg.

Flaming Car Posters.

Both the Russian Embassy and the Foreign Office affirm that the negotiations yesterday were entirely confined to the selection of the international commission, in which no hitch has occurred. Count Benckendorff, who twice saw Lord Lansdowne in addition to visiting King Edward at Buckingham Palace, was perfectly amazed to see flaming car posters as he drove back from his later visit to the Foreign Office. In his two conversations with the British Foreign Minister the question of the second Pacific squadron had not even been raised, except when the Ambassador informed Lord Lansdowne that four officers had been detached, the news of which had already unofficially reached Lord Lansdowne.

It Was Strange.

Several of those few persons who were thoroughly aware of the extent to which the Gibraltar telegrams, combined with diplomatic activity in London and the sailing of Admiral Rojestvensky's ships were "causing a misconception of the situation in the minds of the British public, remarked that it was curious such an uproar should break loose on the very day King Edward had chosen on which to express to Count Benckendorff his appreciation of the Ambassador's efforts for peace and his complete satisfaction with the methods of settlement.

From other sources the Associated Press learns that the King privately expressed keen pleasure with the tone adopted by a certain section of the London press towards the agreement to submit the North Sea case to an international commission.

It is expected that after the Cabinet meeting to-day, a decision will be reached as to the date, place of meeting and personnel of the commission.

May Be Further Trouble.

St. Petersburg, Nov. 2.—The four officers detached from the second Pacific squadron to testify regarding the North Sea affair are expected to reach here in two days.

The news of the departure of Vice-Admiral Rojestvensky and his ships from Vigo has considerably relieved the tension here though fears are expressed in some quarters that there may be further complications before the fleet gets through the Suez Canal or around the Cape of Good Hope.

The Fleets Stationary.

Gibraltar, Nov. 2.—At 10 o'clock last night the fleets had not moved.

Why the Britons Love Their King.

London, Nov. 2.—King Edward, who is taking a warm interest in the victims of the North Sea affair, has sent Sir Frederick Treves, the royal surgeon in ordinary, in order to superintend an operation that is to be performed on Boatswain Hoggart of the steam trawler Crane.

AN AIR SHIP THAT FLIES.

Baldwin's "California Arrow" Answers to the Helm Readily.

St. Louis, Mo., Nov. 2.—Thomas S. Baldwin's airship, the "California Arrow," made another ascension yesterday from the World's Fair aeronautic concourse, with A. Roy Knabenshue of Toledo, who made two previous flights, at the helm. The day was clear and a seven-mile breeze blew from the southwest.

When released from its weights the airship rose gradually to a height of about 700 feet and sailed with the wind in a northeasterly direction. With the machine under complete control, Knabenshue piloted it for at least 300 feet, and then returned, circling about the concourse.

To show the sailing qualities of his craft, Knabenshue then, at a height of 1,000 feet, steered directly into the teeth of the wind and proceeded for about a half mile.

Instead of landing at once, as was expected he would do, Knabenshue kept on manoeuvring, crossing the concourse in every direction, then shooting off to the west. Finally, after being up about 40 minutes, he returned, and brought the machine to the ground in the Stadium, a short distance from the aeronautic concourse. The airship had been in the air exactly 36 minutes.

Knabenshue landed in the Stadium, the airship dropping down gracefully among the people, who greeted the performance with prolonged cheering.

Comfort for Old People

Most of the suffering of the aged is due to the kidney derangements, which lead to backache, rheumatism, lumbago and body pains. Dr. Chase's Kidney-Liver Pills bring comfort to the old folks by keeping the kidneys healthy and active, and so eliminating from the body the poisonous waste matter which causes pains, aches and fatal disease.

A Household Dye

Maypole Soap (in cake form) is a perfect home dye that washes and dyes at the same time. Cleanly beyond compare. Brilliant, fast colors. It dyes to any shade. A household word in England.

Maypole Soap

Made in England but sold everywhere.

10c. for Colors—15c. for Black.

BOND IN POWER.

The Returns Seem to Favor the Newfoundland Government.

St. John's, Nfld., Nov. 2.—Election returns received yesterday strongly favor the Bond Government. Ferryland has elected Cashin and Ellis; Harbor Main has elected Morris and Lewis, all Bondites; Bay de Verde has elected Hutchings, Bondite, and Winsor, Opposition. Premier Bond has now six seats and the Opposition only two. Counts now in progress indicate the return of six more Bondites for St. John's city.

Harbor Grace returned Hon. E. Dawe, Minister of Agriculture, and two Bondite colleagues, defeating ex-Premier Whiteway and his two Tory colleagues. In St. John's West the election of Sir Edward Morris, Minister of Justice, and his two Bondite colleagues, is reported. In St. John's East the election of Mayor Shea and his two Bondite colleagues is conceded. This gives Premier Bond fifteen seats out of seventeen thus far.

THE ROOT OF THE MATTER

He Cared Himself of Serious Trouble, by Getting Down to First Principles.

A man of large affairs in one of our prominent eastern cities, by too close attention to business, too little exercise, and too many club dinners, finally began to pay nature's tax, levied in the form of chronic stomach trouble; the failure of his digestion brought about a nervous irritibility, making it impossible to apply himself to his daily business and finally deranging the kidneys and heart.

In his own words he says:—"I consulted one physician after another, and each one seemed to understand my case, but all the same, they each failed to bring about the return of my former digestion, appetite and vigor. For two years I went from pillar to post, from one sanitarium to another. I gave up smoking, and even renounced my daily glass or two of beer, but without any marked improvement.

"Friends had advised me to try a well-known proprietary medicine, Stuart's Dyspepsia Tablets, and I had often perused the newspaper advertisements of the remedy, but never took any stock in advertised medicines, nor could believe a fifty-cent patent medicine would touch my case.

"To make a long story short, I finally bought a couple of packages at the near by drug store, and took two or three tablets after each meal, and occasionally a tablet between meals, when I felt any feeling of nausea or discomfort.

"I was surprised at the end of the first week to note a marked improvement in my appetite and general health, and before the two packages were gone I was certain that Stuart's Dyspepsia Tablets was going to cure completely, and they did not disappoint me. I can eat and sleep and enjoy my coffee and cigar, and, no one would suppose I had ever known the horrors of dyspepsia.

"Out of friendly curiosity I wrote to the proprietors of the remedy asking for information as to what the tablets contained, and they replied that the principal ingredients were aseptic pepsin (government test), malt diastase and other natural digestives, which digest regardless of the condition of the stomach."

The root of the matter is this, the digestive elements contained in Stuart's Dyspepsia Tablets will digest the food, give the overworked stomach a chance to recuperate and the nerves and whole system receive the nourishment which can only come from food; stimulants and nerve tonics never give real strength, they give a fictitious strength, invariably followed by reaction. Every drop of blood, every nerve and tissue is manufactured from our daily food, and if you can insure its prompt action by the regular use of so good and wholesome a remedy as Stuart's Dyspepsia Tablets, you will have no need of nerve tonics and sanitariums.

Although Stuart's Dyspepsia Tablets have been in the market only a few years, yet probably every druggist in the United States, Canada and Great Britain now sells them, and considers them the most popular and successful of any preparation for stomach troubles.

To Those Who Entertain.

One of the trials of those who do much entertaining is the keeping of table linen clean and ready for use. The latest idea adopted by our American friends is that of the paper lunch cloths with doilies and napkins to match. Prices are from 7c a set to 20c. Two of the styles have the lunch cloth 30x40 inches and 6 napkins 14x14 inches, in the set, costing 7c and 10c. Use them and save your laundry. On sale at the Review Stationery Dept. —d3.

COLLEGIATE INSTITUTE PUPILS

We have received a large shipment of "folder" paper in all shades. The folders for business papers are now ready and are on sale at 15 cents each, or two for 25 cents. The REVIEW Stationery Dept.

FIVE MEN IN A RUNAWAY

Every One Injured and Bones Snapped Like Kindling Wood.

Team Collided With Telephone Post and Finally Hurled Rig Through Plate Glass Window—Horses Shied On Encountering a Street Car—In the Mix-Up No Fewer Than Six Legs Were Broken—Names of Injured.

Brantford, Nov. 2.—The most remarkable and disastrous runaway in the recent history of Brantford occurred shortly before 10 o'clock Monday night. Five men had driven to Burford in a two-seated covered rig, drawn by a team of horses, and were returning via Paris road, when the accident happened. Near the car barns on Brant avenue a street car was encountered. The horses shied and broke into a run. The rig collided with a telephone post on the side of the road, was overturned and the occupants thrown into the street.

There were five men in the outfit and all were injured. In the mix-up six legs were broken and other wounds inflicted. All were caught between the rig and the post and bones snapped like kindling wood. The injured are:

John Syrett, 62 Dundas street, one leg broken, one rib fractured.

William Coleman, 177 Darling street, one leg broken.

George Walters, 99 Pearl, two legs broken.

Charles Mahler, 97 West Mill street, two legs broken.

William McMeans, 261 Clarence street, bruised knee.

All the men are moulders in the employ of the Buck Company. The ambulance was called out, the men were picked up on Brant avenue, near James street, and were removed to the hospital, where their injuries were attended to.

The team of horses dashed down Brant avenue, turned east along Colborne and finally hurled the rig through Ald. Corey's plate glass window at his grocery store, corner of Colborne and Murray streets. The top of the rig was demolished, one wheel was smashed and the harness slightly damaged. The horses escaped unhurt. The men were doing well at the hospital yesterday.

Fatal Hallowe'en Accident.

St. Thomas, Nov. 2.—A horse driven by John T. Evans, groom for Dr. Guest, became frightened at the noise made by a number of young people celebrating Hallowe'en on Talbot street Monday evening, and ran away, colliding with a telegraph pole and throwing Evans out on the pavement. He was picked up unconscious and died at 6 o'clock yesterday morning. He was twenty years of age.

Boy Accidently Killed.

Havelock, Nov. 2.—Wilbur Davis, son of Samuel Davis, of Belmont township, living about ten miles from this place, shot himself accidentally yesterday morning. He was twelve years of age and was hunting in company with his father and brother. His father hearing the shot, went to him, and found the boy dead, with a charge in his left side below the heart and the empty gun lying near.

Two Trainmen Injured.

Halifax, N.S., Nov. 2.—The C.P.R. train, which left here yesterday morning for Montreal, ran into a special at Oxford Junction, which was on the siding. Both engines were broken up. The driver and fireman of the C. P. R. were badly injured, but all passengers and other train hands escaped injury.

One Killed and One Injured.

Hamilton, Nov. 2.—William Moodie, Liverpool, was killed, and William Myers, Orillia, was painfully injured in a wreck on the T., H. & B. yesterday morning. While the train was coming down the mountain it broke in two, and the rear end crashed into the front portion at the foot of the mountain, near Prospect street. Six cars were smashed into kindling wood.

Boy Falls Down Shaft.

Toronto, Nov. 2.—In some way Wilfrid Little, a boy employed at the Canada Publishing Co.'s establishment at 9 West Wellington street, fell down the elevator shaft, a distance of three flats yesterday afternoon. When picked up the boy was found to have fractured his right hip, both wrists and have cut his forehead. He was taken in the police ambulance to the Emergency Hospital. He is 14 years of age.

Claim Riots Were Anti-Christian.

Comel, Russia, Nov. 2.—The trial of the persons charged with being responsible for the anti-Jewish riots here is September, 1903, is proceeding slowly and with open doors, and is attracting immense interest. There are eleven defendants and sixty-nine other persons who are under the same charges are being held under bail. Nine hundred and seventy-five of the 1,101 witnesses are present. The Government witnesses are attempting to prove that the disorders of Sept. 11, 1903, were in the nature of anti-Christian riots and not of an anti-Jewish character.

Defence of Australia.

London, Nov. 2.—Mr. McCay, the Australian Minister of Defence, has completed a scheme of reorganization providing for a council of experts, the exchange of Australian and Imperial officers for a term of years; improved instruction and equipment of the citizen forces; the construction of the nucleus of an Australian coastal navy to protect the ports and harbors, and for co-operation with the Imperial Government for the maintenance of coaling stations.

U.S. Day of Thanksgiving.

Washington, Nov. 2.—The President yesterday issued the Thanksgiving Day proclamation, setting aside Thursday, Nov. 24, "to be observed as a day of festival and thanksgiving by all the people of the United States, at home and abroad."

THE MARKET REPORT

Peterborough Market

WHEAT	
Wheat	$ 0 90 to
FLOUR AND MEAL	
Flour, family, cwt	$ 2 75 to 3 00
Flour, bakers' cwt	2 90 to 3 00
COARSE GRAIN	
Barley, per bushel	0 40 to 0 43
Peas, small	0 60 to 0 70
Peas, mammoth	0 60 to 0 70
Oats	0 32 to 0 34
Buckwheat	0 48 to 0 50
Rye	0 40 to 0 48
WOOL AND HIDES	
Wool, unwashed	0 06 to 0 07
Fleece Wool	0 11 to 0 18
Veal Calf Skins	0 08 to 0 10
Deacons	0 40 to 0 50
Beef Hides, per cwt	6 50 to 7 00
Sheepskins	0 60 to 0 80
MEAT, POULTRY AND DAIRY PRODUCE	
Beef by the ¼, per cwt	4 00 to 5 00
Mutton, per lb	0 07 to 0 09
Lamb, quarter, per lb	0 08 to 0 11
Dressed Hogs, per cwt	6 50 to 7 00
Pork by the ¼, per lb	0 08 to 0 09
Lard	0 10 to 0 12½
Chickens, per pair	0 50 to 0 60
Ducks, per pair	0 60 to 1 00
Geese, each	0 80 to 1 25
Turkeys, each	1 00 to 1 50
Butter, fresh roll, per lb	0 20 to 0 23
Butter, crock	0 16 to 0 18
Eggs, per doz	0 20 to 0 22
LIVE STOCK	
Cattle, exporters	0 4 to 0 04½
Choice butchers, steers & heifers	0 3½ to 0 03½
Light heifers and cows	2 50 to 3 00
Feeders, 1000-1100	3 00 to 3 25
Stockers	0 02 to 0 02½
Hogs, select, 120-160	4 90 to 5 00
Fats and heavies	4 90 to 5 00
Lights	4 25 to 4 75
Sows	3 00 to 3 25
Stags	0 1½ to 0 02
Sheep	3 00 to 3 25
Lamb, per lb	0 3½ to 0 04
GENERAL	
Potatoes	0 50 to 0 75
Carrots	0 40 to 0 45
Wood, hard	6 50 to 8 00
Wood, soft	3 00 to 5 00
Straw, per load	2 00 to 3 00
Tallow, rendered, per lb	0 06 to 0 08
Hay, timothy, per ton	9 00 to 9 50
Hay clover, per ton	7 00 to 8 00

Wheat Higher and Corn Lower in Liverpool—Live Stock Markets—The Latest Quotations.

Tuesday Evening, Nov. 1.

Liverpool closed with wheat ⅝d to ¾d higher and corn ½d lower.

FOREIGN MARKETS.

London, Nov. 1, close.—Floor—Spot quotations, Minneapolis patent, 34s. Wheat—On passage, buyers indifferent operators; parcels No. 2 Calcutta club October and November, 31s; November and December, 31s. Corn—On passage, easier and neglected. Holiday in Antwerp. Weather in France fine; forecasts fine.

Wheat—Parcels No. 2 Calcutta club, October and November, 31s; on passage, 31s 1½d. Corn—Cargoes La Plata yellow rye, terms passage, 20s parcel.

LEADING WHEAT MARKETS.

	Dec.	May.
Detroit	$1.18⅛	$1.18⅛
Duluth	1.13⅞	1.15⅞
Minneapolis	1.15⅞	1.15⅞
New York	1.18⅛	1.16⅛
St. Louis	1.12⅞	1.15⅞
Toledo	1.18⅛	1.18

TORONTO ST. LAWRENCE MARKET.

Grain—		
Wheat, white, bush	$1 00 to	$1.12
Wheat, red, bush	1 05	....
Wheat, spring, bush	0 99	...
Wheat, goose, bush	0 90	0 91
Beans, bush	1 00	1 10
Barley, bush	0 49	0 50
Oats, bush	0 36	0 37
Rye, bush	0 77	....
Peas, bush	0 65	....
Buckwheat, bush	0 48	0 50

LIVERPOOL GRAIN AND PRODUCE.

Liverpool, Nov. 1, closing.—Wheat—Spot nominal, futures firm; December, 7s 4½d; March, 7s 5½d; May, 7s 5½d.

Corn—Spot steady. American mixed, 1s 5d; futures quiet; December, 4s 3½d; January, 4s 3½d.

Bacon—Cumberland cut quiet, 49s; clear bellies firm, 46s; shoulders, square dull, 37s 6d.

Linseed oil—17s.

Receipts of wheat during the past three days, 240,000 centals; no American.

Receipts of American corn during the past three days, 121,200 centals.

CATTLE MARKETS.

Cattle Trade Easier—Heavy Hog Receipts at Chicago—Prices Lower.

London, Nov. 1.—Canadian cattle are quoted slow at 8½c to 12c per lb.; refrigerator beef, lower at 9¼c to 9¾c per lb.; sheep, 10¼c to 11½c per lb.

TORONTO LIVE STOCK.

Receipts of live stock at the City Market were 128 loads, composed of 1317 cattle, 1154 hogs, 2307 sheep and 53 calves.

The bulk of the butchers cattle offered were of the common to medium classes, but there were a few picked lots of heifers of good to choice quality, which sold at lower prices than at any time this season. Picked lots of choice heifers sold at $4.25 to $4.50; loads of good, $3.85 to $4.15; fair to good, $3.60 to $3.80; cows, $2.50 to $3.25 per cwt.

Short-keep feeders, 1100 to 1200 lbs each, sold at $3.30 per cwt.; feeders, 900 to 1050 lbs each, sold all the way from $3 to $3.60 per cwt.; distillery bulls sold from $2.40 to $2.75 and $2.85 per cwt; canners' bulls sold at $1.80 to $1.75 per cwt.

Stockers, 500 to 700 lbs each, sold at $2.25 to $2.75 per cwt.

About 40 milch cows and springers sold all the way from $30 to $60 each.

Prices for veal calves remain fairly steady at $3.90 to $5.25 per cwt.

The run of sheep and lambs was large, and prices remained fairly steady. Export ewes, $3.40 to $3.50; bucks, $2.50 to $2.75; cull sheep, $2 to $3; lambs at $4 to $4.40 per cwt.

About 1200 hogs sold at the prices quoted on Monday: Selects, $4.90; fats and lights at $4.65 per cwt.

EAST BUFFALO CATTLE MARKET.

East Buffalo, Nov. 1.—Cattle—Receipts, 1150 head; steady; prime steers, $5.30 to $5; shipping, $5 to $5.40; butchers', $3.75 to $4.90; heifers, $2.65 to $4.25; cows, $2.25 to $3.75; bulls, $2.25 to $4; stockers and feeders, $2.25 to $3.50.

Veals—Receipts, 200 head; steady at $4.50 to $7.75.

Hogs—Receipts, 5100 head; active and steady; heavy, $5.35 to $5.40, a few at $5.50; other grades unchanged.

Sheep and lambs—Receipts, 7000 head; active and steady; native lambs, $4.50 to $5.75; Canada lambs and other grades unchanged.

NEW YORK LIVE STOCK.

New York, Nov. 1.—Beeves—Receipts, 1026; nothing doing; feeling steady; cables quoted live cattle slow at 8½c to 12c per lb., dressed weight; refrigerator beef lower at 9¼c to 9¾c per lb. Exports, 885 cattle, 1280 sheep and 4800 quarters of beef; to morrow, 4000 quarters beef.

Calves—Receipts, 954; steady; veals, $5 to $8.50; little calves, $4; grassers, $3 to $3.50.

Sheep and lambs—Receipts, 1676; quiet and steady; sheep, $4 to $4.60; lambs, $5.75 to $6.

Hogs—Receipts, 3520; weak; good state hogs, $5.30.

CHICAGO LIVE STOCK.

Chicago, Nov. 1.—Cattle—Receipts, 34,000, including 5000 Texans and 4000 westerns; market steady; good to prime steers, $5.80 to $6.65; poor to medium, $4 to $5.75; stockers and feeders, $2 to $4.10, cows, $1.30 to $4.15; heifers, $2 to $5.20; canners, $1.20 to $2.60; bulls, $2 to $4.15; calves, $3 to $7; Texas-fed steers, $3.60 to $4.75; western steers, $3 to $5.

Hogs—Receipts, 30,000; market 5c to 10c lower; mixed and butchers', $4.80 to $5.30; good to choice heavy, $5 10 to $5.20; rough heavy, $4.60 to $4.80; light, $4.70 to $5.05; bulk of sales at $4.90 to $5.05.

Sheep—Receipts, 22,000; sheep strong; lambs steady; good to choice wethers, $4 to $4.75; fair to choice mixed, $3.25 to $4; native lambs, $4.25 to $5.85.

CHEESE MARKETS.

Campbellford, Nov. 1.—At the cheese board meeting, 1540 were boarded; Magrath got 627, Kerr 485, Gillespie 140, Bird 300; all sold at 9 3-16c. The board adjourned for two weeks.

Canada's New Governor-General.

London, Nov. 2.—Earl Grey proposes, Reuter's Agency learns, to leave England on Dec. 1, by the steamer Parisian, to assume his post as Governor-General of Canada. Colonel Hanbury Williams, military secretary to the Governor-General, will leave for Canada with his family on Nov. 3, by the Tunisian. He will have an interview with the Earl of Minto before His Lordship leaves the Dominion.

Looking For a Man.

St. Catharines, Nov. 2.—The police are on the lookout for a Hungarian named Stojan Kolometic, who is accused of murder. On Oct. 19 in a dispute in a boarding house, near Falls View, Ont., where both men lived, it is alleged that Kolometic shot Stephen Moijus and Moijus was brought to St. Catharines Hospital, where he died of the wound. Kolometic disappeared after the shooting.

Sympathizes With Ireland.

London, Nov. 2.—(C. A. P.)—John Callaghan of Boston, secretary of the United Irish League of America, speaking at Kilkenny, Ireland, thanked God that the Government of Canada from the Premier to the humblest Cabinet officer were on their side, and had taken occasion to let the rulers of England know they were in sympathy with the Irish cause.

A Handsome Souvenir

From the presses of the Review has just been issued a beautiful souvenir of the lift lock, pages 9x12, with handsome cover. Large plates of the scene at the lift lock on the Opening Day, the lock seen from the upper and lower reaches, from the west side, of one of the gigantic lifting rams, the mechanism of the chamber gates, etc., and a concise description of the building and operation of the lift lock. Price, in a card wrapper for mailing, 25c. To be had at A. H. Stratton & Co's, the Imperial Book Co. and at the Review stationery.

Monkey Brand Soap cleans kitchen utensils, steel, iron and tinware, knives and forks, and all kinds of cutlery.

ELECTORS

REMEMBER

THE

DOMINION BALLOT-

IS

ABSOLUTELY SECRET.

Fit for a King

When we say our Overcoats are fit for a King, we mean a King whose clothes fit him. Here are Winter Overcoats that are

Easy to get into
Easy when you're in
Easy to pay for
Hard to wear out
Hard to beat

From our stock you can try on many styles, see which is the most becoming, whether regular lengths, extra long, full back styles, tourists or paddocks. In all qualities and cloths. We will be expecting you in to make your selection.

Lang & Maher

"THE DAYLIGHT STORE"

Clothiers and Furnishers 409-411 George Stree

"The Twa Macs"

Work . . . Well Done

Has its value. There's no going over required after we complete a job. Intelligent workmanship, good materials and honest effort.

We carry out contracts or attend to any call on any emergency. If you require Plumbing or Electrical work give us the opportunity to tell you what we can do. Satisfaction guaranteed.

MacPherson & McGregor

Plumbing, Heating and Electrical Contractors, George-st.

Coal and Wood

The Best, Well Screened, Bright Coal all sizes, delivered promptly. All Lehigh. You get satisfaction using our coal.

FIRSTCLASS DRY HARDWOOD

NOW IN STOCK

J. E. A. FITZGERALD

Cor. Brock and Aylmer St.

Telephone 111

HAVE YOU SEEN?

The New Edition of the

FAMOUS STODDARD LECTURES

offered here for a SHORT TIME ONLY by our Salesmen at

WHOLESALE RATES

Balch Bros. Co., Boston.

IF you think of having something printed and have it well done, see the Review Job Department. Suggestions, Designs. Every care taken to please you.

West Peterborough Wants no Bogus Candidate. Vote for Mr. Kendry.

Delays are Dangerous!

Furs for Christmas Should be Ordered Now

Orders for Persian Lamb Jackets, Sealskin Jackets and Fur-lined Coats have been coming in such numbers for before Christmas delivery that we will be in the position of having to refuse this class of work in a short time. Therefore if you need a Jacket or Fine Fur Coat, it is wise to order AT ONCE. Our stock of Persian Lamb Jackets and skins have met with exceptional enconiums from those persons who have cared to look around to compare, both as to quality, style and price.

Among our Fur Specials this week we offer the following:

72-inch Alaska Sable Scarf, trimmed with 6 or 8 tails, for...	$15.00
72-inch Black Thibet Scarf for.....	8.50
72-inch White Thibet Scarf, selected, for.....	8.50
Men's Black Dog Coats, good quality for.....	18.00
45-inch Mink Opossum Scarf, cluster of tails, for.....	5.00
45-inch Isabella Opossum Scarf, cluster of tails.....	5.00
Persian Lamb and Alaska Sable Combination Collarette, with 6 tails in front, stole effect, for.....	25.00
Men's Fur-lined Coat, imported Beaver Cloth Covering, lined with Muskrat, trimmed with Persian Lamb or medium quality Canada Otter.....	55.00
Ladies' Fur-lined Jacket, 30 inches long, lined throughout with Hampster, good black cloth covering, latest style cut, for.....	18.00

Anything and everything in Furs at Manufacturers' Prices.

Thos. Barrie & Co

MANUFACTURING FURRIERS

DIAMOND HALL.

Important

It is very important for you to know that Frost, the Jeweller, can supply you with a Watch or Ring at a moderate cost. We are also opening up some beautiful goods in Silver, China, Bronzes and Rich Cut Glass. Call in, no trouble to show you.

FROST'S

DIAMOND HALL

The Daily Review.

WEDNESDAY, NOV. 2.

IN THE REALM OF SPORT

RUGBY.

There will be a practise this evening at the exhibition grounds at 7.30

Can Argos trim Peterborough on Saturday? From down near the water-front comes a chorus of "Yes, yes," but afar in the east there is a faint, but emphatic echo that sounds like "No."—Toronto Telegram.

The hands are running an excursion to Toronto on Saturday which should be largely patronized. The fare is $2.05 round trip on the G.T.R. and tickets are good until Monday. For the benefit of those who would like to return on Saturday night a special train will leave Toronto at 11.30 p.m. This will give people a chance to take in the theatre and yet get home the same night.

The boys are in the pink of condition and confident of winning next Saturday's game, which would give them the championship of the city. At all events it will be a splendid game. Local enthusiasts should accompany the team to the Queen City on Saturday and cheer them on to victory. The team will likely be the same as that which defeated the Toronto so decisively.

HOCKEY.

The members of last year's senior team are pretty widely scattered. Four who have left town have signed with some of the fastest teams in the country. Eddie Hewell has broken into professional hockey and will be one of the Michigan fine stalwarts, and Whitcroft will figure on the Michigan team an all star aggregation composed from all points of Ontario. Joey Armstrong and Bobby Mercer will be found on the line up of the champion Marlboros. All these players will be plenty fast enough for their company and ought to make a name for themselves.

It looks as if hockey was entirely dead in Peterborough. There does not seem much chance of a senior team and material is also lacking for a junior bunch fast enough to capture the championship.

The Fraser Mission Band of St. Paul's Church are holding a Concert in the Schoolroom of the Church on Friday evening, November 4th. Adults 15 cts., children 10 cts. 3i103

RIFLE ASSOCIATION MATCHES

W. H. Moore Wins Stratton Cup, Geo. Fitzgerald the Bankers' and J. Gibson, Cox Cup.

The Peterborough Rifle Association's match at Curtis' ranges on Monday was keenly contested. The Stratton cup was won by Mr. W. H. Moore, who made 131 points. Geo. Fitzgerald scored 129, and captured the Bankers' Cup, while J. Gibson won the Cox cup by a score of 128. The ranges were at 200, 500 and 600 yards, 10 rounds at each range, and one sighting shot allowed.

The following are the highest ten scores:

W. H. Moore	131
Geo. Fitzgerald	129
J. Gibson	128
A. O. Kidd	127
R. A. Wilson	125
J. B. Pentland	125
A. MacMillan	125
T. Ritchie	125
C. Curtis	123
D. Cameron	118

TALKED UPON MONEY

Mr. John Crane Interested the Young Men of St. Paul's Guild.

The regular meeting of St. Paul's Young Men's Guild was held last evening at the home of Rev. Dr. Torrance. The social features of the occasion were of a very enjoyable character. Great interest was manifested by the young men in a talk on money by Mr. John Crane, local manager of the Ontario Bank. He explained the method of its circulation both by the Government and the chartered banks, the nature of the security and of redemption. The discussion of so important a subject by Mr. Crane was very greatly appreciated by the young men and in conclusion he was tendered a vote of thanks. The evening proved a very pleasing one in every particular and the young men by enthusiastic vote declared their appreciation of the kindness of their host and hostess.

KEEP IT HANDY.

If there are children in the house, there's need for

Menthol Worm Remover

It cleanses the system of worms—regulates the bowels—cures constipation—prevents diarrhoea and stomach troubles—brings healthy, strengthening, refreshing sleep. 25c. a box—at druggists. The Scribner & Sharpe Co., Ltd., Toronto, Ont.

THE PROTESTANT HOME'S RECORD

Tribute to Miss Roger Who Was President for Many Years.

NECESSITY FOR MORE ROOM

Great Many Deserving Applications Have to be Refused—Majority of Inmates Not Able to Contribute Anything.

The annual meeting of the Peterborough Protestant Home was held yesterday afternoon at the Home. A large number of those interested in this charitable institution, including nearly all the Protestant clergy in town were present, and much business was transacted. His Worship Mayor Roger was in the chair.

The meeting was opened with devotional exercises.

The secretary, Mrs. W. H. Miller, read the following interesting report, which was received:—

YEAR'S REPORT.

In presenting our annual report we would place on record our sincere regret that Mrs. Vernon, who for 18 years had so ably and so wisely guided the affairs of the Home as President, found it necessary, owing to advancing years, to retire from active work. Miss Roger, having been connected with the Home from its earliest days, and having held the office of secretary and treasurer for many years, was elected President, and has filled the position most acceptably.

There was a larger attendance at the last annual meeting than for some years previously, but we regret that more of the ladies have not been able to attend our regular meetings, although some have shown a very kindly and thoughtful interest in the inmates.

The Home has been filled to its utmost capacity during the year, and almost every week the committee have been obliged to refuse admittance to most deserving people for lack of room. At present there are seven applications, which can only be considered when there are any vacancies. When we are compelled to refuse so many before the winter comes, it is a sad lookout for the coming months. We would again urge upon the authorities and the public in general, that some steps should be taken to relieve this distressing state of affairs.

We have during the past year given shelter to 31 persons. The majority of these have been in the Home a number of years. Five have become so feeble that they are unable even to dress themselves, and one woman is confined to her bed from paralysis. The average age is 70 years, and five are over 80. In spite of the severe cold of last winter there was little illness among the inmates, and but one death during the season.

In previous years some of the old men have gone out to work for the summer, and have come back for the winter. With one exception they remained last summer. The majority of the inmates are not able to contribute anything towards their maintenance. Some pay small sums irregularly, while a few pay the amount per week asked by the committee.

During the year the Home has undergone extensive repairs and is now in every respect a most comfortable place for the aged and homeless to spend their declining years.

Our sincere thanks are due to the clergymen and physicians who so kindly ministered to the welfare of the old people. Also we would thank the editors of the newspapers for their frequent kindness in inserting gratuitously the notices of our work and wants, and all who in any way have contributed to the Home and the comfort of the inmates.

MRS. W. H. MILLER,
Secretary.

The treasurer, Mrs. W. M. Roger, also read her report, which follows:—

The treasurer's report showed that the receipts for the year amounted to $2,312.61. This amount includes a balance of $400.11 from last year, the Government grant of $564.17, a grant of $102.00 from the county, and $331.20 from the inmates, $980.00 of investment, and $30.03 from other sources. The expenditures amounted to $1,847.86, which leaves a substantial balance of $464.75. The report also calls attention to the fact that the people of Peterborough only contributed $24.00 to the work of the Home.

A DISCUSSION.

After the reading of these reports a discussion on them followed. The question as to whether it was advisable to enlarge the present Home was thoroughly discussed and various opinions were offered about the matter. Finally it was decided that a committee, to consist of His Worship Mayor G. M. Roger, Dr. Halliday and Mr. J. B. McWilliams, should fully investigate the matter and report to the management. A suggestion was also made that the clergymen of each Protestant church in town should name a person of his church to act on an Advisory Board to co-operate with the management.

Previous to the general meeting the following officers were elected:—

President—Miss Roger.
First Vice-President—Mrs. Hall.
Second Vice-President—Mrs. J. B. McWilliams.
Treasurer—Mrs. W. M. Roger.
Secretary—Mrs. W. H. Miller.

The meeting closed after a prayer by Rev. J. A. Wilson.

A VOTE FOR HALL MEANS

1.—Closed Woollen and other mills.

2.—A Railway, built by the people and owned by Cox, Hays & Co.

3.—The Treasury thrown open to the Ministers and their friends.

4.—The continued reign of the grafters.

5.—The people's money used as bribes for their votes.

6.—Volunteers without rifles, and a Fisher to make appointments.

Diet For Consumptives.

You have to eat at a sanitarium for consumptives, hungry or not. There are no big gorges to overwork the stomach, but there are six meals a day of moderate size. Some patients can eat full meals and then swallow thirty-six raw eggs a day. The aim of the treatment in these sanitaria is to get the sick man to drink three quarts of milk and eat a dozen raw eggs a day in addition to his regular meals of simple food.

And you must eat meat and plenty of it. Don't cut the fat off. The cow got most of the good out of the lean in her lifetime. The fat is what will do you good. All that there is to cod liver oil that makes it worth while is that it is a fat easy to assimilate. Bacon fat is nearly as easy to digest and about 500 times as easy to take.

Fruits and salads you may eat merely to amuse yourself and pass the time. But you are wasting stomach room on them. Milk, eggs, meat and hard breads for you if you are to get well. Not a great deal at a time, but often.—Everybody's Magazine.

What Chemistry May Do.

It has been said that a century is the natural duration of the human body; that it decays earlier because it does not receive proper care in health and disease. In regard to this latter, here is a suggestion from a man who protests against so much research in electricity to the neglect of chemistry. He says there are seventy-two elements of matter capable of entering into an infinity of combinations and concludes therefore "that a form of matter must be capable of existence, and must therefore be within the power of chemical research to discover and prepare, which will possess any assignable or conceivable potency or influence over any form or species of matter, dead or living." If this be true, then it is possible to chemistry to find substances which will neutralize all the poisons generated by disease germs and kill disease the moment it is discovered.—Exchange.

The Omnivorous Korean.

The Korean is omnivorous. Birds of the air, beasts of the field and fish from the sea—nothing comes amiss to his palate. Dog meat is in great request at certain seasons. Pork and beef with the blood undrained from the carcass, fowls and game—birds cooked with the lights, head and claws intact—fish sun dried and highly malodorous—all are acceptable to him. Cooking is not always necessary. A species of small fish is preferred raw, dipped into some piquant sauce. Other dainties are dried seaweed, shrimps, vermicelli, pine seeds, lily buds and all vegetables and cereals. The excesses make the Korean martyrs of indigestion.

A Mean Husband.

"I think old Kreesus has the queerest way of teasing his wife I ever heard of."

"I thought he was fond of her."

"He is, but he likes to get a joke on her. You know she is sensitive about her age. Well, he has let everybody know that when they were married he gave her a magnificent necklace of diamonds, each diamond representing a year of her age, and he adds one to the string every time she has a birthday. Imagine how the poor woman is torn between her desire to display the necklace and the fear that when she wears it everybody will be counting the diamonds."

Touchiness.

There is a disease called "touchiness," a disease which, in spite of its innocent name, is one of the gravest sources of restlessness in the world. Touchiness, when it becomes chronic, is a morbid condition of the inward disposition. It is self love inflamed to the acute point. The cure is to shift the yoke to some other place; to let men and things touch us through some new and perhaps as yet unused part of our nature; to become meek and lowly in heart while the old nature is becoming numb from want of use.—Exchange.

The Eternal Womanly.

"I must have a new gown and coat at once."

"Great thunderation, woman, how can you ask for a gown and coat when you have to testify in my bankruptcy hearing next week?"

"I simply have to have them. Do you think I can face the people in the courtroom when I am wearing my old clothes?"

A VOTE FOR KENDRY MEANS

1.—More work for Canadian wage-earners.

2.—A Railway, built, owned and operated by the people

3.—Mackenzie's Auditor General guarding the Treasury from the looters.

4.—An honest and clean financial administration.

5.—The people's money expended where needed.

6.—A Citizen militia rendered effective for service.

THE FOOL'S VERDICT.

The Wise Judgment That Was Delivered by Simple Seyny Jean.

Here is a story which has gone the rounds of three and a half centuries. It has been credited to many writers, but was first told by Rabelais:

In Paris at a roast meat cookery of the Petit Chastelet a certain hungry porter was eating his bread and at the same time sniffing the reek and steam from a fat goose which was being turned on a spit before a great fire, thereby gaining savory accompaniment to his dry ration.

He ate very slowly that he might enjoy the reeking, smoking savor as long as possible, and when his penny loaf had been consumed he attempted to depart. But the cook was not of that mind. The master of the shop laid hold upon him by the gorget, demanding pay for the smoke and steam of the roast goose. The porter demurred. The cook claimed that a portion of the meal had clearly been made from the savor sniffed up and swallowed.

It chanced while the discussion was going on that Seyny Jean, the fool, entered the shop, and the matter was referred to him.

"Wilt thou submit to the judgment of this good citizen?" asked the cook.

"Aye, by the blood of the goose, that I will," answered the porter.

The story was then told and the case argued. The fool listened attentively, and in the end he asked the porter to let him take two pieces of his money. The poor man drew from his fob two pieces of copper. Seyny Jean took them and jingled them awhile between his two hands and then gave them back whence he had received them. Then to the cook he said: "The porter did smell of thy goose, and thou hast heard the jingle of his money. Thou hast thy goose intact, he hath his money, as seemeth to me right and proper. And now this court doth decree further that every one go about his own business lest we have too many fools among us."

IRVING NO POLITICIAN.

Surprise of the Author at Receiving a Public Position.

President Andrew Jackson in 1829 appointed Washington Irving secretary of the American legation at London. This yielded a salary of $2,500. Irving was at the Alhambra in Spain when Colonel Thomas Aspinwall, United States consul at London, sent him official advice of his appointment. Irving replied in the following letter:

Alhambra, July 22, 1829.

My Dear Colonel—I have just been surprised by tidings of my appointment as secretary of legation at London, an office as unexpected as unasked for by me as that of pope at Rome. It has been equally unsolicited by my friends. I confess I have felt great repugnance to enter into the business and bustle of the world and to lay myself under any restraint or responsibility.

An offer like this breaks in upon the quiet, retired literary life in which I have so long indulged. My brothers and my intimate friends, however, are unanimous in urging me to accept, and I have complied with their wishes.

I shall disengage myself, therefore, as soon as possible from my occupations and engagements in Spain and push for London as rapidly as the hot weather will permit. I hope to eat an English beefsteak with you toward the end of August. You need not address any more letters to me to Spain after the receipt of this.

With kindest remembrances to Mrs. Aspinwall and the young folks, for whom I shall endeavor to bring some marvelous stories, I am, my dear Aspinwall, yours ever, WASHINGTON IRVING.

Martin Van Buren was secretary of state and signed Irving's commission. Probably he never would have been appointed secretary of the legation if it had not been for his older brother, John T. Irving, judge of the court of common pleas in New York city in 1829. Washington Irving a short time before his appointment as secretary of legation had received $15,000 for his "Columbus." He immediately invested it in a steamboat enterprise and lost it. Judge Irving thought it might be a good thing if he had something in the shape of a regular income, and he used his influence to have him appointed secretary.

United States Evidence.

Judge—You are charged with stealing chickens. Uncle Alek—Yes, boss, dat's so. I did it. I can swar to dat. Jes what I did, suah. Judge—Ten dollars and thirty days. Uncle Alek—What's dat, boss? What kind o' laws you got? When a feller turns United States ebidence don't you lef him go free? Neber ag'in turn state's ebidence as long as I lib. Now, you mind dat!

Woman's Way.

"Jack sent me a handsome mirror for a birthday present."

"That accounts for the funny question he asked me last night."

"What did he ask you?"

"If a woman ever got too old to be pleased with a looking glass."

Feminine View of It.

Her Husband—I suppose a woman would have to be quite a philosopher to be indifferent to her appearance. She—She'd have to be a lunatic.

Through the Telescope.

Upgardson—You were in a railway car once when it was telescoped. What was the sensation? Atom—It made me see stars.—Exchange.

Of Course.

Tommy—Pop, what makes the fountain play? Tommy's Pop—The waterworks, my son.

If you like to read and have many books, be careful lest you read too

Every Creation of the Chafing Dish

is all the better for a small quantity of Armour's Extract of Beef. The rich beefy flavor is an additional relish. You can't imagine how these dainties are improved, until you try Armour's Beef Extract at your own chafing dish supper. Our Cook book, "Culinary Wrinkles" mailed free.

ARMOUR LIMITED, TORONTO.
Sole packers and shippers for Canada.

IF A CHANCE IS TAKEN WE TAKE IT

In buying our Clothes you take no chances. If there is a chance, we take it—in this way: We say to you, "Take this suit or that suit, just as the fancy or style may please you." We will guarantee it to be right in every detail of construction. If there is a "slip" we are the losers.

Bring back the suit, get a new one, or your money. Do we make it clear? "Truly" we have a great guarantee.

FALL AND WINTER SUITS from $5 to $19.

TULLY, MERRELL & MEREDITH.

Outfitters for Gentlemen and their Sons.

MONUMENTS

And all kinds of cemetery work in superior workmanship and newest designs. Foreign and Canadian Granites American and Italian Marbles. Lowest prices. Inspection invited.

COUGHLIN BROS.
Manufacturers—Peterboro

MONUMENTS
And all kinds of Cemetery work in superior workmanship, and at lowest prices
COUGHLIN BROS.
HUNTER ST., WEST

THE DAILY REVIEW

LUMBER
and BUILDING MATERIAL of all kinds. Shingles, Scantling, Joists and Bill Stuff. Mouldings, Casings and Base, and all kind of finish. Doors and Box Shooks.
ALF. McDONALD
Point St. Chas. or Mill, Peterborough

VOL. LIII., NO. .94. PETERBOROUGH, ONT., CANADA, THURSDAY, NOVEMBER 3, 1904 TEN CENTS PER WEEK

PROBABILITIES
Moderate winds, fine and warmer today and Friday.

UNION LABEL

ROBERT FAIR & CO. | ROBERT FAIR & CO.

STIRRING DAYS

AT THE GOLDEN LION

FRIDAY and SATURDAY

The first Friday and Saturday of November will be two great days for a splendid "line up" of bargains. Rain or shine, be prepared to come. We stake our reputation on the unquestionable quality of the goods, so characteristic of Fair's. Nothing too high-class, too good or too smart.

Most unusual bargains in Mantles, jaunty short Coats, dressy Kersey Coats, etc., distinctive styles, so correct that they are unhesitatingly accepted as the authoritative models. Prices so right that they sell freely.

Plenty of obliging salespeople to wait upon you, Come Customers who have not received a copy of our handy little pocket memo book will be presented with one free for the asking. Here are some of the stirring attractions.

Buy Blankets on Friday and Saturday. They're a Hundred Times Cheaper Than a Cold.

WHITE WOOL BLANKETS, size 60 x 80, fancy border, regular value $3.00 per pair. Friday and Saturday.... $2.50

CHIFFON COLLAR FOUNDATIONS, the 10 cent quality. Friday and Saturday, each..... 5c

PURE LINEN CRASH ROLLER TOWELING, 18 inches wide, regular price 12½ cents per yard. Friday and Saturday..... 10c

LADIES' ALL-WOOL FLANNEL Shirt Waists, this season's New York styles. Colors, black, cardinal, reseda, fawn and royal blue. Regular price $2 each. Friday and Saturday... $1.50

BLACK (All-Wool) RIBBED CASHMERE Stockings, sizes 8½, 9, 9½ and 10. Regular price 35 cents per pair. Friday and Saturday..... 25c

LINEN HUCK TOWELS, size 22 x 46. Friday and Saturday, 2 for..... 15c

ODD LOT OF THIS SEASON'S CHILDREN'S Reefers and Ulsters in tweeds, beavers, frieze and golf cloths, with and without cape. Colors, blue, navy, green and red. Regular price $4.50 to $5.50. All one price Friday and Saturday..... $3.50

ONE LOT BROKEN SIZES IN LADIES' SWELL CLOTH COATS, but we have every size in the lot, viz: 32, 34, 36, 38, 40, 42, made from best qualities kersey, tweed and meltin cloths, every feature in each cloth the newest; colors, black, grey and navy. Regular prices were $12.50, $14.50 and $15.00. All one price Friday and Saturday..... $9.50

20 PIECES FRENCH NET VEILINGS Regular prices 20 to 40 cents per yard. Friday and Saturday 10c

100 YDS MANTLE CLOTHS, comprising Oxford, brown and navy beavers, golf cloths and blanket cloths, 54 inches wide. Regular price $1.75 and $2.00 per yard. All one price Friday and Saturday..... $1.00

NOTTINGHAM SASH CURTAIN NET regular 12½c quality. Friday and Saturday..... 9c

3 PIECES NOTTINGHAM SASH CURTAIN NETS, regular price 25c per yard. Friday and Saturday..... 15c

SWISS APPLIQUE TAMBOUR SASH CURTAIN NET, regular price 50 and 55 cents per yard. Friday and Saturday..... 35c

FANCY BORDERED HEMSTITCHED HANDKERCHIEFS, in assorted colors, suitable for cushion tops, dressing caps and sleeve sets. Friday and Saturday 2 for..... 25c

PLAIN AND FANCY SILK NECK RIBBONS, 5 inches wide, colors, yellow, white, sky, cardinal, black, brown and Dresden. Regular 20c. Friday and Saturday..... 12½c

Robert Fair & Co.

Wanted

WANTED

GOOD COATMAKERS. Apply J. A. MORRISON, Merchant Tailor, 325 Water st. 2m104

TRY LONDON

LONDON is the centre of manufacturing activity in Ontario. If you want skilled help, advertise in the London "Free Press." a

BOARDERS WANTED

TWO GENTLEMEN or married couple can be accommodated at 112 McDonnell-st., near Central park. d100tf

ALL INTELLIGENT, RELIABLE PEOPLE

WHO ARE SEEKING an advantageous change, or those who are idle and want work will accomplish their purpose by writing MARSHALL & Co., the Importers, London, Ont. Outfit furnished.

Lost and Found

LOST

BETWEEN Prof. Davies and the Oriental Hotel, a small 14K Gold Watch with Gold Pin attached. Finder will kindly leave at the Oriental Hotel. 2d101

LOST

ON SATURDAY EVENING last on George-st. between Bank and Charlotte-sts., a LADY'S GOLD WATCH AND CHAIN, owner's name engraved inside of back of watch. Finder will greatly oblige by leaving same at Town Treasurer's office, 178 Simcoe-st. 2d101

For Sale or To Rent

RESIDENCE FOR SALE

ON BURNHAM-ST., (Ashburnham.) Large and commodious, 12 acres of ground, extending to river. Stable etc. DENNISTOUN PECK KERR & STEVENSON. d155

FOR SALE

NEARLY NEW SOUVENIR RANGE, six holes, beautifully nickle plated, large oven, fire boiler, to be sold cheap, apply REVIEW Office. 2d101

STRAYED

FROM COX'S PASTURE FIELD, 5th Ward, a Dark Red Cow (milking) with a strap around neck, and ring on strap. Information as to whereabouts will be rewarded. W. KINDRED, Temperance House, Peterborough. 2d101—1w13

DR. J. D. BAGSHAW
(Successor to Dr. Neill)
GRADUATE OF CHICAGO COLLEGE OF Dental Surgery; also of Royal College of Dental Surgery, Toronto. Office—Corner of Hunter and George sts., over MacDonald's drug store. Phone No. 74, or after hours phone No. 188. d1y107r

The Nuptial Knot

Will not be so well tied unless the Wedding Present is had at Sanderson's. Let us suggest some things:

Hawks's Cut Glass in beautiful pieces.
Wedding and Gem Rings.
Pearl Jewelry, very appropriate for bride's presents.
Beautiful gold articles of handsome design.
Beautiful Mantle Clocks and Timepieces.
A full line of goods exactly the thing for the season.

SANDERSON
367 Georgest

RUGS MADE FROM Your Old Carpets.
Either Ingrain or Brussels any size, at a small cost. Call and see samples at S. W. Lowery's, 22 Hunter street, Peterborough, or send for circular. CHATHAM CARPET CLEANING AND RUG MFG WORKS, Chatham Ont. THOS. F. OER, Prop. d177

SEE THE LATEST
The Tattoo
or "Must Get Up"
ALARM CLOCK

As the days shorten more reliance for an early awakening must be placed in the faithful Alarm Clock. Our clocks are of the highest quality, and also of the most modern construction—Clocks that we can guarantee TO GO, and that WILL GO. No disappointments with our clocks.

Schneider
Jeweller and Optician.

...THE...
BEEHIVE

We have everything a lady wears.

LADIES' MANTLES

New Styles

Dressy Garments

Our Ladies' and Children's Mantle section is a most interesting dept.

We are showing all the latest and newest styles, including the new Inverness Coat, at $3.50, $5, $7.50, $8.50, $10, $12.50 $15, etc., etc.

To make this section doubly interesting this week we have placed on sale two new lines of up-to-date Mantles at half price this week.

We have just opened up this week two new styles in the new Brown Dress Skirt.

Conservative or Liberal

Are cordially invited to visit the Greatest Exposition ever held. All the nations of the world will have their best Exhibits there, and it will be worth a year's education to any observing young man or woman. No up to date business man can afford to miss it. Accommodation ample and at reasonable rates. A beautiful work of Art in an illustrated 48 page Booklet may be obtained at Grand Trunk City Office. 24

RUSSIANS BECOME ANXIOUS

Not Much in War Situation to Cheer Czar or His Subjects.

PORT ARTHUR WILL FALL

Deadlock Around Shakhe and Decidedly Bad News From Port Arthur—Popular Russian Feeling Ascribes to Gen. Stoessel "A Gallant Defence Which Must be Near Limit of Human Endurance."

St. Petersburg, Nov. 3.—There is considerable anxiety here over the military situation. Little news has been received from Mukden. General Sakharoff's telegram of Nov. 1 merely indicating that matters were at a deadlock around Shakhe. The Japanese have made some tentative moves on both flanks, which were checked; but there are no signs yet of a general advance by their army. Foreign reports from Port Arthur are decidedly gloomy. While the authorities continue to profess confidence in General Stoessel's ability to hold out, the popular feeling is that the heroic garrison, which has already made a gallant defence, must be near the limit of human endurance.

Russian Cavalry Beaten.

Tokio, Nov. 3.—Manchurian headquarters, in a report dated Nov. 1, says:

"On the afternoon of Oct. 30, in front of the left detachment of the left army, a force of the enemy, consisting of a regiment of artillery, advanced from Litewentun, Hanasantai, and then northward.

"Odr detachment after the fight succeeded in repulsing the enemy.

"Our detachment sustained only a slight loss, while the enemy's cavalry lost heavily. Fifty of the Russians lost their horses. The Russian cavalry retreated in all directions and in disorder, leaving thirteen dead.

"The left column of the left army, on the night of October 30, seized and burned a village about four hundred yards northwest of Chenglienpao."

Japs Near Hun River.

St. Petersburg, Nov. 3.—General Sakharoff telegraphs under yesterday's date that last night was quiet, the Japanese, however, showing marked signs of recommencing the offensive against the Russian left wing. They have also reoccupied the Village of Sandiapu, near the Hun River, in front of the Russian right flank.

Little Change.

Gen. Oku's Headquarters, Nov. 1, 9 a.m., via Fusan, Nov. 3.—There is little change in the positions of the Japanese and Russian armies.

On Sunday last detachments composed of Russian infantry and Don Cossacks attacked the Japanese cavalry on the extreme left along the Hun River, but were driven back, leaving twenty dead soldiers and thirty horses.

This is the first time that the Cossacks of the Don have taken part in the operations.

The Japanese line now follows the bank of the Shakhe River, except on the extreme left, where it crosses the river.

Port Arthur Will Fall.

St. Petersburg, Nov. 3.—The official report from Tokio describing the desperate assaults on Port Arthur, beginning Oct. 26, have created visible depression at the War Office. The sustained character of the bombardment with siege guns and the breaching of the walls by underground mines, but above all, the fact that the Japanese Government, after weeks of silence regarding the operations of the besiegers, has given out these reports before actual success has crowned their efforts, convinces the military authorities that after long preparation Gen. Negi is not only making a supreme effort to carry the fortress, but feels confident of success.

They believe the assault was timed for the announcement of the fall of the fortress to be made upon the birthday of the Mikado, to-day, which, by a strange coincidence, is the tenth anniversary of the succession of Emperor Nicholas, and a great Russian holiday. To-day, therefore, is expected to be marked by fate for a day of rejoicing either for Japan or Russia, according as the present assault succeeds or fails.

Struggle Since Aug. 1.

Tokio, Nov. 3.—The official reports of the Port Arthur operations since Aug. 1, form a recital of almost continuous fighting of a desperate nature. The Russians first struggled desperately to block every Japanese advance, and then met the concentrated artillery fire of the Japanese with its kind. Latterly, since the Japanese began running parallels and transverses and extending mines, the Russians have been constantly making sorties. They rushed into the Japanese trenches and engaged in foreclose struggles with the engineers and pioneers. With desperate courage the Japanese continued to close in upon the fortress, progressing stage by stage. The Japanese infantry never failed to respond when asked to make an assault on almost impossible positions, and when the troops gained a foothold they generally held it with unflinching determination.

Oct. 12 and 13 Japanese shells set fire to the Peresviet, apparently disabling her. They also set fire to another warship, name unknown.

Oct. 16, the Japanese centre, taking advantage of a bombardment, stormed and captured a fort in the centre of Rihlung Mountain, after a desperate struggle. The Russians left behind them a hundred dead, one field gun, one small gun, and two machine guns. Desperate fighting also took place around Sungshu Mountain and 203-Metre Hill.

Oct. 18 the Japanese captured some Russian prisoners, who said the fate of Port Arthur was near at hand, that the food supplies were insufficient, and that the Russian battalions were greatly reduced numerically. They added that Gen. Stoessel was offering rewards in money and medals for 400 volunteers to make a sortie and destroy the Japanese guns.

From Oct. 18 the Japanese continued to drive their trenches forward, the Russians desperately resisting.

Oct. 24 the Russian ran a traverse from east of Kiekwan Mountain and dynamited the Japanese traverse.

A conflagration raged at Port Arthur during the afternoon of Oct. 24.

Oct 25 the Japanese guns sank a 1,000-ton steamer anchored at the end of the harbor.

THE STORE THAT NEVER DISAPPOINTS

Thursday Morning

NOT BEFORE—we will place on sale
360 PAIR
Flannelette Blankets, White and Gray, mill seconds, at these low prices,
10/4 size for 59c
11/4 size for 69c
Limit of 5 pair to a customer.

Continually Working for Bigger Business.

We're constantly working for LARGER and BETTER BUSINESS. No PAST SUCCESS is sufficient for future ideals. This business MUST CONTINUE TO GROW as it has grown. Each WEEK, MONTH, YEAR must show marked increase. We've arranged a heaping handful of special Bargains to start November off right.—

The Coat Question

Perhaps the biggest hit this store ever made was in this year's Coat buying. To know that every garment you are shown is ABSOLUTELY CORRECT is worth something, isn't it? Last year's sleeve is not correct for this year's garment. Then the prices—

Black and new Fawns, with all the new features. Special $5.00

Natty styles and cloth effects, in great variety at $7.50

At the popular Ten Dollar mark we show over 15 Distinct Styles, every one STRICTLY CORRECT.—

Clearing Underskirts

We have grouped for this Underskirt Sale about 25 Odd Skirts, worth ordinarily $2.25 to $2.75, which we will clear Wednesday at
Only $1.38

The New Dress Goods

Increased Dress Goods selling shows the favor our new fabrics are meeting with. Not only are the makes and styles new, but the prices ARE LOWER THAN BEFORE.

The popular walking effects in all colors and black. 50c, 75c, $1.00

Cream Lustres, fancy and plain, in great variety. 40c to $1.00

Black Dress Fabrics in a wonderful variety—every new feature shown here. Prices 25c to $2.50

Hosiery Specials

To get our new buying arrangements in this line thoroughly introduced we will continue, for a few days, these specials prices.
3 pair Fine Cashmere Hose, 68c
3 pair Fine 50c " $1.10

100 Ends *Fine Table Linens, full bleach, mill ends—2, 2½ and 3 yard lengths,* 98c to $1.18.

FOR WEDNESDAY ONE DAY ONLY

We will sell Flannelettes and Wrapperettes (700 yards) light and dark colorings, wide, heavy qualities worth in ordinary way 10c per yard.
For one day, Wednesday, 6½c per yd

Cressman

PREMIER BOND'S MAJORITY.

Now Has Eighteen Seats to to the Opposition's Five.

St. John's, Nfld., Nov. 3.—Yesterday's election returns confirm the success of the Bond Government. Completed polls of St. John's West show the election of Sir Edward Morris, Minister of Justice, and his two Bondite colleagues. In St. John's East, Mayor Shea and his two colleagues win. In Burin, Hon. Henry Gear, Minister without portfolio, and his colleague, Davey, defeated ex-Premier James Winter and his colleague, Robinson. Winter is the second of the Opposition leaders to undergo defeat, the other being former Premier Whiteway. In St. George's, Carty, Bondite, beat Gibbs, Opposition, by 8 votes. In Bonavista, Morine, another Opposition leader, and his two colleagues retain their seats, though by reduced majorities.

Premier Bond has now 18 seats and the Opposition five.

Two Years For Theft.

London, Nov. 3.—Joseph Spencer, alias John Hews, was yesterday morning sentenced to a two-year term in Kingston Penitentiary. The charge was theft.

PREMIER ROSS TO THE COUNTRY

Provincial Elections Will Take Place on Dec. 6th or 13th.

PREPARATIONS ARE ALL MADE

Legislature Will Endeavor to Capture the Voters' Lists Used in Dominion Election — General Proclamation Printed.

Toronto, Nov. 3.—It is now certain that the provincial elections will take place on Tuesday, Dec. 6 or 13, and the warrant will be issued on Monday next, Nov. 7. The warrants for the bye-elections, would, according to the act passed in the last session of the Legislature, be issued before Dec. 14, so in order to avoid the bye-elections it is necessary for the Ross Government to go to the country before that date.

The ballots are all printed and ready to be sent out to local printing offices in the various ridings to fill in the names of the respective candidates.

The general proclamations are printed and everything is in readiness for the election.

There is one great reason why the proclamation will be issued on the 7th, by this move, the Legislature will endeavor to capture the voters' lists used in the election to-day.

AN ENJOYABLE REHEARSAL.

Mrs. Morrow's Chorus Class was Largely Attended.

A very successful and enjoyable rehearsal was held by Mrs. Morrows' Chorus Class in the T.A.S. Hall last evening. There was a large attendance, and many new members were added to the list of those who have already joined. The Hallelujah Chorus from the "Messiah" was taken up and good progress made.

During the evening several vocal solos were contributed by the pupils. Mr. Thos. Dawson sang very nicely "Beyond" by St. Quentin, and Miss Elizabeth King was heard to much advantage in "The Two Cities," by Hamilton Grey. Mrs. Callander, of Norwood, sang "Awake," and Miss Margaret Bryce, who is always listened to with pleasure, gave "Rejoice Greatly" from the "Messiah." Miss O'Donnell played a difficult selection, "Polish Dance," by Scharwenka, and was heartily applauded.

The gentlemen in the Chorus are asked to meet at Mrs. Morrow's residence, corner of Downie and Brock streets next Wednesday evening at half past eight, and a full rehearsal of all parts will be held the following Wednesday evening. Any who wish to join the class may leave their names with Mrs. Morrow or at the Review office.

The Standard Route

TO THE

St. Louis Exposition

IS THE

LAKE SHORE

& Michigan Southern Railway

Fastest Long Distance Trains in the World. Double Track All the Way.

A special service direct to St. Louis has been inaugurated and no other road can offer such superb equipment, such safety and such punctuality. See that your ticket reads

"VIA LAKE SHORE"

For book of particulars, address

J. W. DALY, G. E. A., BUFFALO, N. Y.

Seven to One

That is about the ratio. About seven times as many persons are injured as die from all causes yearly.

Accidents are a more prolific cause of death than any disease except lung diseases.

Twice as many people are accidently killed as die of old age. Does it not seem reasonable to you as a business man that it would be to your interest to carry an accident policy?

YOU are subject to over two hundred diseases, and liable to accidents without number.

Official figures prove that One Man in Five carrying an Accident and Sickness Policy makes a claim for indemnity each year.

YOU have no guarantee that you will not be the One Man who will be disabled this year.

The DOMINION of CANADA

GUARANTEE AND ACCIDENT INSURANCE CO.

It is the eldest Canadian Accident Insurance Company and has stood the test of years.

Its affairs are managed by Canadian business men of highest standing.

It is Canada's strongest and most reliable Company.

THIS COMPANY ISSUES THE MOST UP-TO-DATE ACCIDENT AND DISEASE POLICIES FOR

PROFESSIONAL AND BUSINESS MEN

W. H. HILL

Manager Central Ontario. Office 159 Hunter-st.

Waterproof Covers

—AND—

Clothing

We manufacture and keep all kinds in stock. Protect your horses and your-elf and your goods by buying TURNER'S CELEBRATED WATERPROOF GOODS.

Note the address.

J. J. TURNER & SONS

Cor. George, King and Water sts. Peterborough, Ont.

TENT S and STOVES to rent for hunters. Telephone day or night.

HIGHEST CASH PRICE

PAID FOR

Furs, Skins, Hides, Tallows, also Junk

OF ALL KINDS

T GEORGE HOLMES

Cor. Simcoe and Bethune-sts.

ESTATE NOTICE

IN THE MATTER OF THE ESTATE OF GEORGE F. COWLING, LATE OF THE TOWN OF PETERBOROUGH, IN THE COUNTY OF PETERBOROUGH CARPENTER, DECEASED.

NOTICE is hereby given pursuant to the Revised Statutes of Ontario, Chapter 129, that all creditors and others having claims against the estate of the said George F. Cowling, who died on or about the twenty-second day of September last, are required on or before the Twenty Fifth Day of November, 1904, to send by post, prepaid, or to deliver to W. H. Moore, of the said town of Peterborough, solicitor for Ella Cowling, administratrix of the estate and property of the said deceased, their Christian and surnames, addresses and descriptions, the full particulars of their claims, a statement of their accounts and the nature of the securities (if any) held by them.

And further take notice that after each last mentioned date the said Administratrix will proceed to distribute the assets of the deceased among the parties entitled thereto, having regard only to the claims of which she shall then have notice, and that the said Administratrix will not be liable for the said assets or any part thereof to any person or persons of whose claim notice shall not have been received at the time of distribution.

Dated the 19th day of October, 1904.

W. H. MOORE,
Solicitor for Administratrix

CANADIAN PACIFIC RAILWAY

EAST	ARRIVE	DEPART
Norwood, Havelock, Ottawa, Montreal	6.10 p. m.	11:35 a. m
Indian River, Norwood, Havelock	7.15 a. m.	7.55 p. m
Norwood Havelock, Kingston, Ottawa, Montreal, Portland, Boston	6.10 a. m.	12.20 a. m.
WEST		
Toronto, London, Detroit, Chicago	11:35 a. m.	6.10 a. m
Toronto and intermediate	7.35 p. m.	7.15 a. m.
Toronto, London, Detroit, Chicago	12.25 a. m.	6.10 p. m
Toronto, North Bay, Port Arthur, Northwest	11.35 a. m.	6.10 p. m

GRAND TRUNK RAILWAY SYSTEM

RAILWAY TIME TABLE

	Arrive	Depart
Lindsay, Orillia, Midland, Gravenhurst, North Bay, Stouffville and Toronto	11.45 am	5.35 pm
	9.00 pm	8.20 am
Port Hope, Toronto, London, Detroit, Chicago & West Niagara Falls, Buffalo, Cobourg, Montreal and East	8.20 am	11.45 am
	5.35 pm	9.05 pm
Toronto, Lindsay, Stouff'le Uxbridge and Markham	10.25 pm	.20 am
Lindsay Local	8.15 am	2.00 pm
Hastings, Campbellford, Madoc, Belleville, Kingston Montreal and East	8.10 am	8.30 am
	5.00 pm	2.00 pm
Lakefield	10.00 am	8.30 am
	5.05 pm	12.45 pm

THE CORPORATION OFFICERS

Geo M Roger, Esq., Mayor.
S R Armstrong, Clerk.
Feliz Brownscombe, Treasurer
E H D Hall, Town Solicitor.
D W Dumble, K C, Police Magistrate
Geo I Reeve, Chief of Police.
T A S Hay, C. E., Town Engineer
W J Green, Tax Collector.
Dr. Bingham, Medical Health Officer.
W F Miller, Relief Officer.
Tom Rutherford, Chief of the Fire Brigade

TOWN COUNCIL

Geo M. Roger, Esq., Mayor; Aldermen—Messrs. E F B Wilkins, Henry Best, Frank Adams, Jas Batten, Wm Scott, Henry Rush Wm Johnston, Robt Chalmers, Jas Edgcumb Robt Hicks, E F Moore, M A Morrison

The Daily Review

Is for sale each evening at the following places:—

Bratnd's Grocery, 111 Park street.
Gahan's Grocery, 200 Rubidge street.
Green Bros.' Grocery, 352 Charlotte street.
Manton's Grocery, corner Mark and Elizabeth streets, Ashburnham.
Edgcumbe's Grocery, corner Hunter and George street.

The Daily Review.

THURSDAY, NOV. 3, 1904.

A UNITED EMPIRE.

Mr. Morley, like Prof. Goldwin Smith, stands in the very first rank for literary ability, and, like him, is of unblemished integrity. Both, however, are politically of the by-gone ages of Bright and Cobden, and are incapable of advising us judiciously or usefully in these more advanced and progressive days. When Mr. Morley advises Canadians to keep themselves disentangled from the old world affairs, he urges us to what is neither possible nor expedient, since we are part of a great empire of which the senior and at present predominant partner is located in the old world. The trouble is that Mr. Morley is not only of the old world geographically, but also of the old world in point of time, of that old world which believed in a little England, and yearned to relieve itself of any possible entanglements with Greater Britain. He has never been able to rise, like younger and more wide-sighted men, to the conception of a mighty British Empire of world-wide extent and influence, owning the bounds of no continent and sufficing to itself. That is a glorious future, worthy of the ambition of a great race and now in process of being realized before our eyes and with our own participation.

There is another point as to which the advice of Mr. Morley cannot be accepted in Canada. We have no wish to strip ourselves of the means of defence either of the Dominion or the Empire if necessary. Again he carries us back to the age of Bright and Gladstone without apparent recognition of the costly results of their short sighted policy. It is a counsel of perfection, a policy for the millenium, which has not yet come. We have no craving for militarism, but Canadians do desire to be prepared to take their part like men. They have proved themselves able to do so when needed on our own soil. Our voyageurs on the Nile, our volunteers on the South African veldt, to say nothing of Canadians in the Imperial service in all quarters of the Globe, have shown themselves not to be degenerate sons of their fathers. If to be so prepared is militarism we must be content to submit ourselves to the imputation, in spite of the criticisms of closet philosophers, who dream that a policeman is the only force necessary.

We in Canada, while preserving our autonomy in regard to our own affairs, believe in a united empire in which we will be more and more prepared in every respect to do our part.

THE AUGEAN STABLE.

Which ever way the elections may go to-day, there is one thing very certain, that we may prepare for a provincial election at no distant date. Even if, which is improbable, the bye-elections are allowed to take place, it is not at all likely that they will terminate the state of tension. A general election is, therefore, almost a certainty, whether constitutionally under Mr. Whitney, or in defiance of the constitution under Mr. Ross. The Lieutenant-Governor, who aided in closing the courts to snatch the bogus members from justice, is not likely to refuse to his friend another trial in the face of precedent. The people will have to take the matter into their own hands, and hurl down executive interference on behalf of the wrong-doers.

That Mr. Ross and his colleagues are doomed is beyond a peradventure. The fact is admited even by their own friends, and, indeed, by themselves, though Mr. Ross has declared his intention to cling to office till the last moment at any cost. Here in Peterborough the Provincial Secretary makes no secret of his conviction that the game is up, and declares freely that his resignation is only a question of the convenient time. They recognize that they are thoroughly discredited in the Province, which is resolved to purge itself of this disgrace. The fraud and corruption, the official support of crime, and the misappropriation of public funds have disgusted the whole people. They are determined to rid themselves of this demolishing influence in high places. Even staunch friends of the party, outside their immediate ring, give them up as indefensible and as incurable, except by the purification of these men being driven from the offices which they have abused. Never has there been such a universal popular condemnation.

The device which it is rumored Mr. Ross is next going to try, the resignation of some of his colleagues and the reconstruction of the Cabinet, will be powerless to divert the coming blow. Any reconstruction must begin with the Premier, who is the very head and front of the offending. Another Ross Ministry would be the same old thing over again. It is all very well to talk of a Stratton or a Gibson and their doings, but Mr. Ross was always in the background prompting, pulling the wires and taking the benefit, the very Fagin of his school.

The only remedy is to drive the whole Ross Administration from power, and that will happen with the plaudits of the whole Province as soon as the people are given an opportunity.

COMMENT

It is lucky that the Russian Admiral who saw snakes in his boots and torpedoes in trawlers should not be going round the Cape or he would undoubtedly be scared by the Flying Dutchman.

Sir Howard Vincent says his visit to Canada impressed him with the conviction that 95 per cent of Canadians are in favor of Chamberlain's policy. Unfortunately, among the other five per cent are the Laurier Cabinet, and some of their friends who gave it no support and many quiet stabs.

Goldwin Smith in his professional style of lecturing, says a nation cannot ask another to punish its servants. It is a common thing in international relations for such a request to be made. Civilized powers usually avoid any such humiliation by immediately promising investigation and punishment without waiting for any demand.

The prohibitionist organ, the Pioneer, warns its friends to prepare for a Provincial election. It has not a word of blame for the Premier and his colleagues for tricking the temperance men by delusive promises, even in the speech from the throne, or for violating their pledges. That might hurt Mr. Ross and even prohibition would be too dear at that price.

The London Free Press is mistaken in supposing that the Fleur de Lys is not in the Dominion coat of arms. It appears in the armorial bearings of Quebec, which are among the Canadian quartering. This, however, is no reason why Mr. Sifton should have interpolated the word "lily" in Muir's national song of "The Maple Leaf Forever," spoiling the poet's melody.

Speaking of the inland waters of Canada, Sir William White, President of the Institution of Civil Engineers, Great Britain, and one of their representatives visiting this country, said they had been especially impressed with our unrivalled water powers for the development of electricity and our inland water communication. He added.—"The Trent Valley Canal, now taking shape, is evidence of your appreciation of these advantages."

"We selected Mr. Blair because we believed there was not a man in Canada better qualified and more competent to discharge the duties of the office to which we called him. I recognize him as a man of great ability; as a man of great talent, and I have no hesitation in saying that you cannot find in Canada anywhere anyone who is better endowed than Mr. Blair to be the chairman of the commission, and to administer the law of which he is the author."

—Sir Wilfrid Laurier, Hansard, 1904

BUYING MORE THAN WE SELL.

Canada Being Impoverished by Our Large and Growing Imports.

How can we pay the interest on loans and the dividends on Canadian stocks and bonds held in Britain and other countries if the adverse balance of trade continues to grow in this way? There are only two ways of paying for the goods we buy in foreign countries, by goods or by gold. A continuation of the present trade conditions must result in Canada being completely drained of gold. A reckoning must come some day. A wealthy country like Britain, with money out at interest in all the countries of the world, may be able to afford to buy more than it sells for a long series of years, but a young country like Canada cannot do it. If we continue it much longer it must end in a disastrous collapse ruinous to every Canadian industry. Industrial Canada.

New Hope New Courage

Persons whose nerves are affected get blue and discouraged, are easily irritated and annoyed and learn to look on the dark side. The restorative influence of Dr. Chase's Nerve Food soon shows its effect on the feelings. It gives new hope and courage, new energy and confidence. By creating nerve force it affords new vigor and vitality for both mind and body.

GREAT CHANGE IN SENTIMENT

Strong Feeling Against Grits in the Province.

PARTY OF FALSE PLEDGES

Questions Which Stand up in Judgement Against Pseudo-Liberals — Mr. P. Mungovan on Electoral Prospects.

Mr. P. Murgovan, well known in Peterborough for many years as a traveller and correspondent in connection with the Roman Catholic press of Ontario, writes the Review as follows in reference to the political feeling throughout the province:—

"I have been recently over a great portion of the proince of Quebec, as well as through almost every county in Ontario, and coming in close touch with men of all classes, and of all nationalities, more especially with those of Irish birth or of Irish origin. I can safely affirm that there is an unmistakable change of political sentiment which bodes no possible happiness to the man who, under false pretences, obtained power in 1896. That the clear Grits reached the Treasury Benches at that period through promises which were never fulfilled, as they were never intended to be, and that they were able to hang on to power in 1900, through clinging to the policy stolen from the disciples of Canada's greatest statesman—the lamented Sir John Macdonald, is a fact now readily conceded by many a hide-bound supporter of that party. Amongst those who played a conspicuous part in that memorable game of political duplicity, Sir Wilfrid Laurier must ever occupy a prominent position He was the man whose "sunny ways and "conciliatory methods" would save a weak minority in one of the provinces of the Confederation from being robbed of their constitutional rights. Sir Wilfrid was making history at that period, through the practice of "sunny ways," but if it is ever impartially written, it must stamp him as a second Coombes, recreant to every principle which honest men hold dear. Sir Richard Cartwright became a Liberal of the new school, and remains one through that conviction which touched his mind, on the very instant when Sir John Macdonald refused to take him into his Cabinet. Whatever failure may may have attended the knight whilst acting the role of a bowling Tory I cannot say, but success, and that in a marvelous degree, has been his lot through experimenting with modern Liberalism. But Sir Richard's greatest achievement was when he made an eloquent speech in justification of the purchase of perjured testimony. That was a memorable speech, and whilst those who heard it, whether on the right or the left, in front or behind the Speaker, held down their heads in shame, deploring that political exigencies imposed upon a feeble old man, and the son of an English Church clergyman, the task of defending so atrocious a principle: I, who listened to it attentively, thought that it was clearer, and less hypocritical than Liberal speeches generally are. Sir Richard, however, made his bow with that "speech" to representative institutions, and asked to be laid aside in the Canadian Senate. There let us allow the poor man to rest.

"Another point which has unsettled the mind of many old-time Grits is the treachery practiced towards the Auditor-General. Those who know Lorne Macdougall, and they are many-regard him as a safe custodian of the country's treasure, and the Grit mob, who, dreading his honesty, sought to impair his usefulness, may have occasion before many days will have passed, to regret the display of so much meanness and despotism.

"There are a number of other questions, which at this juncture stand up in judgment against our pseudo-Liberals, but I have gone as far as time and space will allow me."

SHE GOT RID OF HER HEADACHES

Dodd's Dyspepsia Tablets Cured Juliana Sandburg's Dyspepsia and Her Headaches Went with It.

Probably nothing so unfits a person for work as a headache and more especially does this apply to people who must do what is commonly called "headwork." It makes them take half a day to do an hour's work and then they have an uncomfortable feeling that what they have done is all wrong.

These people should know that in nine cases out of ten that headache is caused by a bad stomach, and that the one sure cure is Dodd's Dyspepsia Tablets. That they always cure is proved by those who have used them. Juliana Sandburg, 231 John St., North, Hamilton, says:

"For over six years I was troubled with Dyspepsia and Headaches. Nothing I ate would agree with me. I tried many medicines but could get no cure till I tried Dodd's Dyspepsia Tablets. After taking part of a box I found relief and by the time I had finished the box I was completely cured."

HAPPENINGS IN LAKEFIELD.

Hunting Parties Leave for Haunts of the Deer.

Mr. George Scrimger of Rochester passed through here this week on route for a hunt.

Mr. R. G. Cotton of Niagara Falls, N.Y., has been visiting his father-in-law, Mr. Wm. Adams.

Miss Colville of Bowmanville is the guest of Mrs. E. A. Turner.

Mr. Charles Watson has returned home from Nesbitt, Manitoba.

Mrs. J. A. Brooks was in Toronto this week visiting friends.

Mr. and Mrs. P. Graham of Medicine Hat, N.W.T., have been visiting friends in the village.

Mr. John Scrimger of Rochester is over on a hunting expedition and passed through on route for the northern districts.

The Mortimer Lake hunting party left last week for their annual hunt. The party consists of Messrs. A. J. Kidd, H. Kidd, T. Gordon, G. Gordon, C. Gordon and C. D. Crawford.

The Turtle Lake hunting party are off for the hunt and among those who are in the party are Mr. John C. Bolsdon, capt., Messrs. Geo. Baptie, W. J. Baptie, Dr. S. J. Gibson, W. Warmington, C. Young, W. Kelly, T. W. Stevenson and Chiren e Baptie.

Mr. F. X. Fortier is hunting with a party at Long Lake.

Dr. J. R. Fraser and Mr. W. H. Cassement leave for their hunting trip on Friday.

Mr. Allen of Toronto spent a few days this week at his cottage at Stony Lake.

Mr. W. A. Doidge, who has been up the lake at the American camp for the summer returned home this week.

Mr. J. M. Bygott has moved into his house next the livery stable.

Mr. John W. Madill has moved up to Mrs. Cox's home on Concession st.

Mr. William Charlton of Douro has moved into the village into the house formerly occupied by Miss Ray.

The Presbyterian church choir will give a concert in the town hall, on Tuesday evening, Nov. 8th, which promises to be quite a success.

The Women's Institute, which should meet on Tuesday, Nov. 8th, has been postponed until the afternoon of Monday, Nov. 28, at 2 30 p.m., when all the members are requested to be present and to bring refreshments with them for afternoon tea.

Mr. John Finlay held a very successful meeting here on Tuesday night, and was assisted by Messrs. R. F. McWilliams of Peterborough and Mr. A. W. Dillon of St. Marys.

The Ladies' gave a very successful "at home" in the town hall on Monday evening which was thoroughly enjoyed by those present.

The boys played a number of harmless pranks on Hallowe'en night but not of a very serious nature.

Comfort for Old People

Most of the suffering of the aged is due to the kidney derangements, which lead to backache, rheumatism, lumbago and body pains. Dr. Chase's Kidney-Liver Pills bring comfort to the old folks by keeping the kidneys healthy and active, and so eliminating from the body the poisonous waste matter which causes pains, aches and fatal disease.

FLASHES FROM KEENE.

What the People are Doing in Otonabee's Capital.

Mr. Thos. Roach of Westwood was in Keene Tuesday.

The Epworth League intend holding a social on Thanksgiving. The Presbyterian Y.P.S.C.E.'s social will be a week later.

Mr. John Read was in Bobcaygeon last week.

Mr. Robert McNamus intends leaving Saturday for Bancroft for a week's deer hunting.

Mrs. W. Mein and Master Gordon spent Sunday and Monday in Keene.

The dance in the town hall last Friday was a decided success.

Little Miss Bella McFarlane was the victim of a painful accident, on Tuesday. She fell from a wagon, cutting her head. A number of stitches had to be put in the cut.

Mrs. Musgraw, Cobourg, is visiting her mother, Mrs. Roach.

Mr. John Doris, jr., has the misfortune to fall off the front of a waggon, cutting his head and arm.

Mr. Burley has bought Mr. S. Mather's blacksmith shop.

Miss Maude McLachlan leaves next week for Buffalo, where she intends spending the winter.

Mr. S. Mather and family left for Toronto Wednesday.

Mr. W. Moore has bought Mr. Mather's house and intends moving to Keene shortly.

AN OTONABEE WEDDING.

Nuptials of Mr. Alex Huston and Miss M. Gillespie.

The home of Mr. Peter Gillespie, Otonabee, was the scene of a very pretty wedding last evening when his third daughter Margaret was united in marriage to Mr. Alex. Huston, of Otonabee.

The ceremony took place at 7 o'clock in the presence of about thirty guests. Rev. Dr. Torrance was the officiating clergyman, assisted by Rev. J. A. Wilson.

Miss Jennie Gillespie, sister of the bride, was bridesmaid, while the groom was assisted by Mr. Peter Gillespie, jr., the bride's brother.

The bride was attired in a becoming brown suit and carried a bouquet of yellow chrysanthemums. The bridesmaid's costume was similar to that of the bride, but her bouquet consisted of white chrysanthemums.

At the conclusion of the ceremony a most sumptuous wedding collation was served.

That the young couple are very popular among the people of that district is evidenced by the large number of beautiful and costly presents received by them. Mr. and Mrs. Gillespie will take up their residence in Otonabee.

COAL

PEA COAL, Per ton, $5.50
EGG
STOVE
CHESTNUT } " 6.50

FOR THE BALANCE OF OCTOBER

Office open to 9 o'clock p.m. Phone 327. Call and see before buying your coal.

George Stevens

The Daily Review.

THURSDAY, NOV. 3, 1904.

FILLED WITH BUCKSHOT

Herbert Goad of Toronto Fatally Shot in Parry Sound.

Gun Was Discharged While He Was Getting Over a Log—Ten Miners Crushed to Death—The Cage Got Beyond Control and 700 Feet From the Top Its Bottom Dropped Out—Other Serious and Fatal Accidents.

Toronto, Nov. 3.—The first Toronto victim of the hunting season is Herbert Goad of 351 Howland avenue, and the circumstances of his death are pathetic. He went to Trout Creek, in the Parry Sound district, to visit his brother-in-law, having been in ill-health for some time. With him were his wife and infant child. On Tuesday he was out hunting. In climbing over a fallen log, he placed the but of his gun on the ground, the muzzle pointing towards him. In someway the gun went off, and the charge entered his abdomen, the intestines being riddled with buckshot. The unfortunate man lingered in agony until midnight. Deceased was 35 years of age and was employed with Jones Bros. & Co. The body was brought to Toronto last night.

ONE BLOWN TO ATOMS.

Dynamite Explosion Injuries Forty and Wrecks Many Buildings.

Mount Vernon, N. Y., Nov. 3.—A terrific explosion of dynamite which occurred here yesterday afternoon, caused injuries to about 40 persons and did damage to property that is estimated at $100,000. It is feared that one life was lost. An Italian who was guarding the box containing the dynamite, has not been seen since the explosion, and it is believed that he must have been blown to atoms.

In a house near-by John C. Sullivan was blown against a gas stove in the kitchen. The stove was overturned, the man's clothing caught fire and he was so badly burned that he may not recover.

About 35 or 40 other persons are reported to have been cut by flying glass or otherwise injured, but their injuries are said to be not serious. Telephone and electric light wires are all down and the district looks as if a cyclone had swept over it.

Ten Crushed to Death.

Wilkes-Barre, Pa., Nov. 3.—Ten miners were crushed to death or drowned in the Auchincloss shaft of the Delaware, Lackawanna and Western Company at Nanticoke yesterday. The victims, with the exception of one, are said to be Poles and Slavs.

The men had taken their position on the cage to be lowered into the shaft, the total depth of which is 1,700 feet. At the bottom is a sump filled with water. The shaft is a double one with two carriages. When the signal was given to lower the cage, it is said, the engine got beyond the control of the engineer. One of the cages shot upward to the sieve at the top of the shaft and this caused the other cage carrying the men to become overbalanced and it fell to the bottom of the shaft. The bodies were horribly mangled.

THIRTEEN MEET DEATH.

Reservoir At Winston, Salem, N.C. Burns and Kills.

Winston, Salem, N. C., Nov. 3.—Thirteen people are known to be dead and many more are missing as the result of the bursting of the reservoir at this place early yesterday. One of the brick walls of the reservoir collapsed, burying the home and family of Martin Peoples. A million and a half gallons of water were released and over a mile of territory was devastated. Thirteen are dead and thirteen residences were destroyed.

Mayor O. B. Eaton is at the head of a large rescuing party and search is now being made in the debris for additional victims. The colored settlement in the vicinity of the reservoir was entirely wrecked and the negroes are working diligently with the whites in the search for the missing.

The cause of the disaster was the overflow of the reservoir, and a thorough investigation will be made in order to ascertain if the negligence of any of the employes at the pump station was responsible for it. The reservoir burst without warning and the victims were drowned while asleep in their beds. One couple, a negro man and his wife, floated on their bed for 500 yards. Neither one was injured.

The water supply of the city is uninterrupted by the accident.

CATARRH

The only Sensible Treatment.

How absurd to think of curing catarrh with tablets, toxics and blood purifiers. These so-called cures (?) go first to the stomach, then into the intestines, mix with the food and the excretions, are taken up by the blood, and eventually an infinitesimal part may reach the nose. If you had an acute attack of indigestion, would you put the medicine up your nose and expect to be relieved? Vice versa, how can you cure catarrh by dosing the stomach?

Japanese Catarrh Cure is an aromatic, antiseptic pomade. It is inserted in the nostrils, melts at the temperature of the body, and reaches every part of the affected tissues. It soothes and heals inflammation, kills the germs of catarrh, clears the head, stops all discharges, and sweetens the breath.

Japanese Catarrh Cure is sold by druggists everywhere, 50c.

The Griffiths & Macpherson Co., Limited, Toronto, Canada.

KILLED BY FALLING POLES.

Toronto Workman Meets With Fatal Accident At Petrolea.

Petrolea, Nov. 3.—In a fatal accident at the Canadian Oil Company's refinery here yesterday, Norman Callan, an employe of the Poison Iron Works, Toronto, was the victim. The unfortunate man was at work on an agitator when struck by some heavy poles which had collapsed, causing his death. An inquest was not held, the remains leaving for Toronto yesterday afternoon.

Deceased, who was 27 years of age, had been in the employ of the Poison Company for the past nine years. He was by trade a boilermaker, and was sent to Petrolea about a week ago with several fellow workmen to fill a contract for the repairing of a number of oil tanks. He leaves a widow and two children.

Loses An Arm.

Belleville, Nov. 3.—Nelson Smith of this city, an employe of Graham's evaporator, got his arm caught in the belting Tuesday night, and it was so badly smashed that amputation at the elbow was necessary. The injured man is married and about 40 years of age.

Broke His Back.

Picton, Nov. 3.—Dennis Roundall, a young man 19 years of age, working on a barn at the farm of M. B. Burr, two miles from Bloomfield, fell off a ladder Tuesday, breaking his back. He died yesterday morning.

Ten Firemen Overcome.

New York, Nov. 3.—Ten firemen were overcome by smoke and gas last night, while fighting flames which consumed a haystack in Brooklyn. Three of the firemen may not recover, and four of the others are in a serious condition.

Twenty Students Hurt.

Boston, Nov. 3.—At least 25 persons were injured during a clash between students of the Massachusetts Institute of Technology and police reserves shortly after midnight this morning. Of the number 20 were students. Most of the injuries consist of scalp wounds and body bruises.

A VERDICT OF MEN.

One London Paper Sizes Up the Situation As Regards the Canadian General Elections.

London, Nov. 3.—(C.A.P.)—The Morning Post says: The result of the Canadian elections will be in the nature of a national verdict of men rather than on measures. The main issue is the personality of Sir Wilfrid Laurier. After describing his services to his country and party The Post proceeds that it seems unlikely that the most grateful of democracies will dismiss him for Mr. Borden, despite the fact that the Conservative leader has not only done much to consolidate his following, but has proved himself to be a statesman by refusing to countenance any attempt to revive racial or Imperial antagonism by taking the side of Imperial commonsense in the controversy brought to a climax by Lord Dundonald's "indiscretion." It has been made clear to the Mother Country and the other colonies that Sir Wilfrid Laurier and Mr. Borden substantially agree over Mr. Chamberlain's proposals for the commercial defence of the Empire.

Our Politics Beyond Them.

London, Nov. 3.—The Birmingham Daily Post says: "The mazes of Canadian politics are too devious and thorny to be readily followed by the English people, therefore the general election in the Dominion has attracted little attention on this side of the Atlantic. Referring to the Grand Trunk Pacific, The Post says: "The refusal of the Liberal Government to work the gigantic railroad, and the popular support of that refusal, have a significance which ought not to be overlooked."

The Lost Chord.

He was a young man in lodgings, and he was learning to play the cornet. There was no disputing the earnestness and perseverance of this embryo cornetist. Every evening during the late heat wave he threw his window open and blew away at the "Lost Chord." It was ever the "Lost Chord."

In the commercial room of the hotel opposite the "knights of the road" sat scribbling off their orders and hurling anathemas at the head of the young man player. Finally they held a council of war and determined on his destruction. Cutting off a window cord, they rang for the boots and ordered him to take it across to the musician, with the following note:

"Dear Sir—Make no more trouble over your 'Lost Chord.' We send you a substitute, which we hope you will find long enough. We will arrange with the coroner and guarantee a decent burial."

The doleful notes of the "Lost Chord" were not heard in the street afterward.—London Globe.

One "Fruit-a-tives" Tablet

contains all the medicinal virtues of several apples, oranges, figs and prunes. In eating fruit, the part that does you good is almost counterbalanced by the indigestible pulp.

Fruit-a-tives

or Fruit Liver Tablets

are the curative qualities without the woody fibre. The juices are so combined by the secret process that their action is much more powerful and efficacious. Try "FRUIT-A-TIVES." See how gently they act, and how quickly they cure you of Constipation, Biliousness, Sick Stomach, Headaches and Kidney Troubles.

At your druggist's. 50c. box.

FRUITATIVES, Limited, OTTAWA.

Poor Students at Dublin.

When Oliver Goldsmith was struggling for his education at Trinity college, Dublin, his soul was harrowed by the menial duties he had to perform as a "sizar." Even today the term sizar is nearly synonymous with "poor student" at Dublin, but the labors in connection with the position are much less strenuous than they were formerly. The sizar received his "commons" and tuition free, in return for which he was expected to sweep out the courts in the morning and carry the dishes from the kitchen to the dining hall of the fellows of Trinity. These offices remained associated with the sizarship for half a century after the author of the "Vicar of Wakefield" had entered the university and left it. They were abolished in a dramatic manner.

On one Trinity Sunday there was a crowd to witness the ceremonies in the college. As a sizar passed by with a dish of meat for the fellows a saucy citizen of Dublin jeered at him as a menial. The angry sizar flung the dish, meat and all, at the head of his tormentor. He was sharply reprimanded, perhaps because of the loss of the meat, but the sizars were never again asked to perform the duties which saddened the soul of Goldsmith while he was at the college.—Chicago News.

A Pretense of Knowledge.

"I hate to see a man pretend to know more than he actually does," said the habitually severe man.

"So do I," said the unassuming friend—"so do I. But when your wife insists on having you read the war news out aloud and the children are sitting around listening what are you going to do when you come to all these Japanese and Russian names?"—Washington Star.

Discouraging.

"Going with any particular girl now, Chumpley?"

"Yes, too infernally particular. She has refused me on an average of three times a week since the 1st of May."

Joyous Freedom.

Poor Henpeck wrote this epitaph
On his departed better haph:
"Here lies my wife.
To save my life
I cannot weep. It is to laph."

Another Unfortunate.

"I have six novels to my credit," said the author.

"Why, that's excellent!"

"Not at all. I can't get credit at the grocery store!"

ARE YOU RUN DOWN?

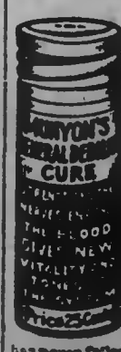

Social and business conditions among the American people are such as to constantly enlarge the general debility class of sufferers, which includes those who invariably reply to health queries, "that they are all run down."

To meet the needs of this growing army of invalids

MUNYON'S General Debility Cure

was prepared from prescriptions furnished by the most eminent physicians in the world. It has never failed to give immediate relief, and to build up and make strong and well sufferers of this character. Try it yourself if you are in need, or if not, it would be a humane act to recommend it to some sufferer that you may know.

Frequently the liver is responsible for the despondency and bad feeling which comes under the head of general debility. So that you can make assurance of cure doubly sure by taking

MUNYON'S LIVER CURE

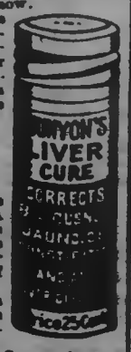

in alternation with the General Debility Cure. A few days—even one day's trial of these remedies will convince you of their great worth in the cure of the ailments named.

Munyon's Remedies—a separate cure for each disease, for sale everywhere.

Munyon's Witch Hazel Soap and other Toilet Preparations the finest made. 27

AN ERRATIC VOLCANO.

Rose From the Sea, Formed an Island and Sank Again.

On June 16, 1810, the Sabrina, a British sloop of war, observed smoke arising from the sea near St. Michael's, off the Azores, and made for it, believing that a naval engagement was in progress. Her crew found, however, that great tongues of flame were issuing along with the smoke and that they had cleared for action to fight a volcano.

Forty-eight hours later an island made its appearance, having risen from a depth of forty fathoms in that period, and in another day it was fifty-one feet above the surface, with a length of about three-quarters of a mile. By July 4 the Sabrina's people were able to land on this new shore, which was then 300 feet high, with a circumference of fully a mile, with a stream six yards wide running from the center to the sea.

They took formal possession of it for his Britannic majesty, hoisting the union jack on its most conspicuous point, but by degrees the island sank until about the middle of October it vanished below the surface, with the union jack still on it, like a battleship sinking with colors flying after a fatal engagement.—London Standard.

INSECT CONVERSATION.

Antennal Language Among Ants is a Demonstrated Fact.

Every observer of insect life seems convinced that in one way or another insects do converse. How this is done is not so easily determined. Sometimes it may be by sound, as in the case of bees with their busy hum; sometimes by touching one another on the head or abdomen, as ants do, but far more frequently by the antennae, so that Huber calls this tactile communication "antennal language."

His own experiment demonstrates the fact. Having placed a colony of ants in a closed and darkened chamber, he found them at first all scattered in disorder, but he soon saw one who had discovered an outlet return to the rest. Of these he touched a few, and speedily the whole community marched out in regular lines, evidently with the one thought of liberty.

Ants have been known to post sentinels, to send out spies and to return to their nest by signal for re-enforcements. The very aphides, the ants' milk kine, appear to understand antennal language, as do wasps also, according to Banks and Knight, for if their sentinels give no warning a nest may easily be taken.

A Fish Peculiarity.

There are some indications that fishes possess a sixth sense, the organs of which are the pores of the head and of the lateral band. This band is a row of little canals connected with the external world by holes through the scales. In these cavities, under which runs a large nerve, are found nerve beads or terminations like those of other sense organs. The use of this apparatus is unknown.

Sarah Bernhardt's Tact.

An illustration of Sarah Bernhardt's wonderful tact is shown in the following incident: During a performance of "Andromache" the hoots and hisses of many of the roughest men in the gallery led to their being ejected by the soldiers on guard. But, deaf to the objections of manager and secretary, Mme. Bernhardt insisted on the men being sent for between the acts. So, freed from the hands of the police, the disturbers, to their surprise, found themselves in the beautiful, electric lighted, cream and gold rooms, redolent of the perfume of flowers, and faced by the lady they had insulted, looking beautiful in the glittering gorgeous dress of the eastern princess. "Messieurs," said Mme. Sarah, with gracious dignity, "I have sent for you to say that the police are not to molest you. You are to go back to your places, and you are permitted to hiss as much as you like." The rough and motley crowd left the room in amazement, and storms of applause burst from the gallery when the curtain fell after the next act.

Kerosene Oil.

A common kerosene lamp, with its chimney of glass, its varied forms of beauty, its shades modified to every grade of vision and of taste, suggests the relation of man to light. The oil, natural, cheap, brilliant and volatile, was long known to civilized humanity as a crude outflow from the earth. It was not until about 1845 that the iridescent scum seen floating on the surface of a stream near Pittsburg suggested to thoughtful men to dig for a greater supply. Indians came from a distance and soaked it from the water with their blankets, which they wrung out into vessels in order to secure a quantity for some secret purpose. It was not until 1860 that it passed into common use. Since that time it has driven every form of wax, grease, fluid, camphene and whale oil lamp from the common use of mankind.

Great Guns of Old.

We are accustomed to think of large cannon as a very recent invention. Yet as long ago as 1543 a certain Ralph Hogge of Buckstead, in Sussex, cast large guns, and a pupil of his, Thomas Johnson, in 1595 made for the Earl of Cumberland "forty-two cast pieces of great ordnance of iron." These weighed 6,050 pounds—three tons—apiece, and, we are told, showed very fine, smooth workmanship. All the smelting was done with charcoal, of which it took three tons to smelt each ton of iron. Also all the ore was carried from the mine on pack horses, which took a load of about 300 pounds each. The immense amount of labor and consequent expense may be imagined.

There is nothing like Sunlight Soap for Household Utensils.

When you have to use hard water it is not an easy matter to wash household utensils. To do good washing you should have good soap and soft water (rain water). If you use hard water you must have good soap, and the best soap you can get is Sunlight Soap because it softens the hard water and makes a copious creamy lather. Use Sunlight Soap for all household purposes and the results will surprise you.

SUNLIGHT SOAP

ASK FOR THE OCTAGON BAR.

Sunlight Soap washes the clothes white without injuring the hands.

LEVER BROTHERS LIMITED, TORONTO. 6a

North St., at Delaware Ave.

The

Lenox Hotel

IN BUFFALO

High-Grade Modern Construction. Fire-proof throughout. European plan. Rates $1.50 per day and upward. Room reservations can be telegraphed at our expense

GEORGE DUCHSCHERER
PROPRIETOR

The Horseshoe as a Mascot.

The superstition that associates the horseshoe with good luck is very old. It is said to prevail not only among English speaking people, but in all races of Europe and Asia. Antiquaries are undecided whether its origin has to do with the material from which the horseshoe is made or with its shape. Some writers on this subject have surmised that the lucky qualities attributed to the horseshoe were derived from its fancied resemblance to the halo pictured about the heads of saints, but this connection is highly improbable, as it is known that the superstition certainly antedates Christianity.

How Baraboo Got Its Name.

Indians gave Baraboo its name, but the word is not Indian. Baribeau or Baribault was the name of an old Canadian French trader who at the age of seventeen sought the then wilderness of Wisconsin to secure pelts for the Hudson Bay company and later for the American Fur company. He established a post where the town of Baraboo now stands. Being the first white man in those parts, the Indians named the place after him, but as they had not had the advantages of a French education could not get the pronunciation of the name nearer than Baraboo, and Baraboo it remains to this day.

The Baby's Troubles

The greatest suffering of childhood is caused by eczema, scalp irritation or eruption. Because of its extraordinary soothing, healing power, Dr. Chase's Ointment is of inestimable value in the home where there are small children. No mother who has learned the scores of ways in which Dr. Chase's Ointment can be used, would think of being without it in the house.

The Fair

Come and see our 25 Cent Papeterie in White, Blue or Grey. A Great Bargain.

Special Book Sale now on.

Remember the Fair is the cheapest spot in town to buy your Stationery, Books, etc.

THE FAIR

Imperial Book Co. Sole Proprietors

Children's Aid Society

FOR THE CARE OF NEGLECTED AND ILL-TREATED CHILDREN

INCORPORATED by Act of Legislature. No information required. Information names kept strictly private.

CHILDREN FOR ADOPTION

Office Hours: 11 to 12 a.m.

OFFICE, — DIVISION COURT BUILDING

GEO. COCHRANE
AGENT AND ASS'T SEC'Y

WE SELL GOOD RUBBERS

It is a good thing to protect your feet at this season of the year.

Look well to your Rubbers.

All kinds are here. Storm Rubbers, Low Cut, Self-Acting Rubbers.

We have a good pair of Rubbers for every man, woman or child in town.

No Poor Rubbers Found at

J. T. Stenson's

Lay in Coal

early; don't postpone until fall. The cold strengthens with the lengthening days, and the Coal consumption may be greater than it was last year. It is therefore advisable to order sufficient to carry you through. We have an excellent quality of Coal at $7.50 per ton. It burns bright and clear but slowly, and is free from dirt and slate, etc.

Peterborough Fuel & Cartage Co.

Limited

142 Charlotte-st. 124 Aylmer-st.
Telephones 580 and 706.

Underwear Furnishings

FOR

Men, Youths and Boys

Mens' Fine Wool Undershirts and Drawers
Mens' Wool Fleece Underwear
Mens' Heavy Scotch Wool Underwear
Mens' Fine Merino Underwear
Mens' Silk Underwear
Mens' Sanitary Wool Underwear
Mens' Canadian Rubber Underwear
Boys' Fleece-lined Shirts and Drawers
Boys' All-wool Shirts and Drawers
Mens' Scotch Wool Sox
Mens' Fine Cashmere Hose
Mens' Fancy Heather Hose
Mens' Canadian Sox
Mens' Kid, Calf and Woolen Gloves
Mens' Top Shirts, best kind
Mens' and Boys' Sweaters
Mens' Nifty Neckwear
Mens' Linen Collars and Cuffs

H. LeBrun & Co

TWO ENTRANCES—GEORGE AND HUNTER STS.

THE

Knitting Works

Hosiery and Underwear.

Ladies' Vests

We are showing a full assortment of Ladies' and Children's Undervests and Drawers at

10c, 15c, 20c, 25c, 35c, 50c, 75c and $1.00.

BETTER SEE THEM.

THE KNITTING WORKS

COMING!

Winter is coming and it is time for you to secure for yourself a comfortable home. Call at our office where we can tell you about many comfortable homes at moderate prices.

Two 2 story Brick Houses at $800 each. Con venient to Wm. Hamilton's. Two 2 story Bricks near C.G.K. Works at $1100 each. Two six roomed Houses near C.G.E. at $1,000 each.

Beautiful Lots on the Wescott property overlooking the Little Lake at right prices. Several new houses for sale at moderate prices. Be sure you see us before buying anything.

A. BROWN & CO.

Hunter-st. Phone 142

The Daily Review.

THURSDAY, NOV. 3, 1904.

Piano Tuning.

Heintzman & Co's piano tuner, R. S. Shaw, is here from Toronto. Orders may be left at Lemdrum's photo studio, Charlotte st., and at Ormond & Walsh's drug store, phone 148.—9d.

Piano and Vocal Recital

Recital by pupils of Prof. Davies, assisted by Miss Helen Davies, Y.M.C.A. Hall, Friday evening, November 11th. Net proceeds will be devoted to the Furnishing Fund of the Y.W.C.A. Admission 25c. Tickets at all drug stores.

Mrs. Morrow's Chorus Class.

Mrs. Morrows' Chorus Class will meet in the T.A.S. Hall this evening at half past seven, as the Y.M.C.A. hall is not available, on account of so many meetings being held there. All who were members of the previous classes are asked to be present, as matters of importance will be discussed, and the work for the season planned. Those who will contribute solos at the rehearsal this evening are Miss Margaret Boyce, who will sing a selection from the "Messiah," Miss Myrtle Khem, of Lakefield; Miss O'Donnell, Miss Curtis, Mr. Thos. Dawson and Mr. Norman Jolliffe. All who would like to join the class will be welcomed at this evening's rehearsal, and at the close a night reading class will be held, which undoubtedly will be taken advantage of by all the members.

Opera House all next week. The popular Marie Bros. The only and last attraction of the season. Same prices, 15 & 25c.

ADAMS | THE LADIES' NEW STORE | ADAMS

This is Truly a Ladies' Store

WHY? Because at this Store will be found everything in Ladies' Clothing except their Hats and Shoes—all the rest we can supply, such as COSTUMES, MANTLES, GLOVES, HOSIERY, CORSETS, UNDERWEAR, NECKWEAR, etc. Everything is ready to put on. We make a specialty of these things, and our aim is to give you just a little better value for your money than you have been in the habit of getting. Here are a few Specials for SATURDAY:

15 only, Ladies' Skirts, in Navy, Gray, Black. A good heavy Skirt, well made and finished Good value for $2 50. Special Saturday price..... $1.98

For $5.00 we are showing the best Coat to be had for the money—an All wool, Frieze-lined, strap on the back. If you don't want to pay more than $5.00 for a Coat see this one. Special for Saturday.

Ladies' Vests and Drawers. 12 dozen Ladies' Vests and Drawers. Heavy fleeced Vests, nicely trimmed, good value for 35c. Special Saturday price 25c

Ladies' and Children's Worsted Hose. 25 dozen heavy ribbed Worsted Hose. All sizes 6 to 10. Special Saturday price 25c

Children's Plush Waists A heavy, warm, fleece-lined Waist for small children. All sizes from 1 to 5. Special for Saturday 25c

Harry Adams

Ladies' New Outfitting Store. 393 George-st. 'Phone 488

BISHOP REEVE FROM LONE LAND

Veteran Missionary of Church of England Addresses Meeting.

RELATES HIS EXPERIENCES.

Early Days in the Northwest--Work in the McKenzie River Diocese--The Object of His Lordship's Mission to Eastern Canada

The Right Rev. W. D. Reeve, D.D., Bishop of McKenzie River and Athabasca diocese, and one of the leading missionaries of the Church of England in Canada, addressed a large gathering in St. John's church last night, with reference to his work in the great lone land which constitutes his spiritual jurisdiction. It is thirteen years since Bishop Reeve was last in Peterborough. He has been a missionary for thirty-five years in Canada, and became acquainted, during his labors, with the late Hon. Robert Hamilton, who was, many years ago connected with the Hudson Bay Company at Norway House.

THE GREAT LONE LAND.

His Lordship, upon being introduced by the rector, Rev. J. C. Davidson, stated that it afforded him great pleasure to come to Peterborough again to tell his friends of the great work which was being carried on in the great lone land. He displayed a map as an aid to his hearers to realize the extent and location of the territory to which he had reference. Recently there had been added to his charge the diocese of Athabasca. It was not his own seeking that the additional area was thus taken over, but rather a wish on his part to cooperate to aid the funds of the Church Missionary Society in England. A couple of years or so ago the Society was not pleased by the prospect because of a serious deficit in their funds. The disproportion between income and expenditure had reached something like £35,000. In order to relieve the funds it was determined that the work in Canada should be given up. The feeling was that the church in Canada had sufficient strength to look after work in her own land. One step towards the relief of the funds was the withdrawal of the stipend of the Bishop of Athabasca. The Mackenzie diocese had an extent of half a million square miles, that of Athabasca an extent of 300,000, or altogether over 800,000 square miles, equal to one-fifth of the whole Dominion. The most northern mission, Herschel Island was 2,800 miles from the Bishop's home at Athabasca Landing. The two dioceses were much too large for one man to work; he could not visit all of the missions in one year, as they were from 100 to 200 miles apart. An effort was now being directed towards the raising of an endowment fund for the two dioceses, whereby it would be possible to appoint a new bishop. His Lordship said he had already raised in money and guarantees the sum of $35,000, and a further sum of $15,000 was required. Bishop Young formerly of Athabasca, had raised a similar amount, and it now appeared that realization of the amount required was not far off.

PERSONAL EXPERIENCES.

Turning to his personal experiences His Lordship said 25 years had passed since he left England with his young wife for the Canadian Northwest to engage in missionary work among the Indians. Landing in New York they proceeded by rail to St. Cloud, Minn., and thence by wagon over the 2600 miles of prairie separating them from Winnipeg, or Fort Garry. There he was ordained by Bishop Machray in St. John's Cathedral on June 6th, 1869, and soon after took passage with his wife in a York boat carrying goods for the Hudson Bay Co.'s factor at Fort Simpson on the McKenzie River. It was a three months' journey by way of Lake Winnipeg Saskatchewan River, Lake Athabaska, Peace River, Hay River and other streams. They slept under a roof only three times during the long journey. Each morning, wet or dry, they embarked at 4 o'clock, making short halts during the day to eat two hurriedly prepared meals, and taking supper when they encamped at night. They were alternately roasted by day, and frozen at night, but the hearty welcome they received on arrival at Fort Simpson compensated for some of the toil and privations endured on the long trip.

All supplies at that time had to be ordered from England, and occasionally two and three years passed before the goods arrived, owing to the perils and difficulties of the journey. They had no butter, no cheese, in fact only what was absolutely necessary to sustain life. They were almost 2,000 miles from the nearest doctor, who resided in Winnipeg, and consequently people had to die natural deaths. The quantity of flour available was always very limited—one small piece of bread or bannock per week for each person, and rice pudding cooked with water was a treat to which they looked forward with an intense longing. To-day the missionaries can buy all the flour they wish, and many luxuries, if they have the money. Steamers now ply the lakes, and letters and papers come to hand rarely more than five months old.

SOME DIFFICULTIES.

A serious difficulty they found confronting them on reaching their destination was that there seemed to be no Indians to convert — the Fort hunter and his family were the only Indians about the place. There was no game in the vicinity and the Indians scattered in small parties over the country to gain subsistence, coming to the fort only once a year —in the spring—to barter the furs taken during the winter. Money was unknown and had no value. When they gathered at the post, the Indians remained as long as their stock of prepared food held out, and then was the missionaries great opportunity. He held service in a little log church attached to the Fort, and visited the Indians' tepees to become acquainted with and teach the Indians who were willing to receive religious instruction. That plan had its drawbacks, and later his practise was to visit an Indian encampment 320 miles north in the spring, another tribe about the same number of miles away in another direction in the summer or autumn, while in the winter he devoted his attention to the Indians who were hunting or fishing in the region lying close to the Fort.

AN INDIAN ENCAMPMENT.

His Lordship gives a brief but graphic description of one of his visits to an Indian encampment Food was scarce in his home and while they managed to get enough to keep the children in health, they often looked hungrily at the empty platter when the meal was over. In order that there might be one mouth less to feed, and in the hope of securing fresh supplies, he started off on snow-shoes and reached his destination twelve days later The Indians were encamped on the shore of a lake and were living on suckers and jackfish. At first he found it very difficult to teach the Indians owing to his inability to speak their language, but he gradually taught them to understand the story of the Savior's love by means of the syllabic language invented by a Wesleyan missionary. Soon they were able to sing a hymn or two, and to hear their voices raised in praise of their Creator, and to watch their earnest, glowing faces as they heard him tell of Christ's love for them was a grand recompense for the efforts expended in their behalf. Some of the Indians mastered the syllabic characters in an afternoon and were able to converse fairly well in a week He remained with that body of Indians for ten weeks, spending a portion of each day in teaching. Food was scarce at times, and often he had to provide for himself by catching jackfish through a hole in the ice, his line being a piece of twine, and his hook a bent nail. He left the encampment uncertain as to the measure of his success in bringing about permanent conversions and since then no missionary has been able to visit that branch of the tribe, but a few years ago, while one of his assistants was paddling down a stream in that region, he was hailed by an Indian and urged to go back a few miles to his tepee and baptize his two children. He had remembered the lessons of 25 years previous, and was trying to lead a Christian life.

THIRTEEN DAYS' TRIP.

On another occasion His Lordship made a trip of 13 days on snowshoes to visit the Indians in Great Bear River, and then it was that the realized that the thing to do was to teach the boys and have them instruct their parents. That is being done this winter, Rev. Thomas Marsh brother of Rev. Mr. Marsh, Lindsay, and his assistants will have 30 or more children in their school at Hay River. The Bishop then recited some of the edifying proofs of conversion he had witnessed during his life in the West, and read a most affecting letter written to him by an aged Indian who had given his heart to God. Today all the Indians in his diocese are nominal Christians at least, and five of their number had been admitted to the deconate order and were doing a grand work among their fellows. Rev. I. O. Stringer was likewise doing a grand work among the Esquimos. When he and his wife went West they were the only missionaries in a territory exceeding half a million square miles in extent—today there are three bishops, with their clergy and assistants, and the gospel is preached everywhere.

His Lordship pronounced the benediction and the gathering dispersed.

A number of the congregation remained and were presented to His Lordship, who expressed his appreciation of their many contributions to the great northern missions.

His Lordship leaves shortly for his home in the far Northwest.

Victoria County Plowing Match

The plowing match which was held on Tuesday on Mr. Jas. Thorndike's farm, south of Oakwood, did not bring out the number of competitors usual on such occasions. Only about a dozen competed in the different classes. The ground was not in proper condition to give satisfactory results, the sod not being of sufficient thickness to make a clean turn over. In stubble land fair work was shown. Mr. Charles Pogue, of Glandine being an easy winner in the men's class. The day was all that could be desired, but as the farmers are unusually busy now with their root crops the attendance in consequence was light.

Harvest Home Services

With the Harvest Home anniversary services at the Park st. Baptist church on Sunday next there will be a profuse display of flowers, grain, fruits and vegetables. An interesting ceremony will be the presentation of offerings for the building fund. Special music will be given by the choir and sermons suitable to the occasion by the pastor, Rev. A. H. Brace. The workers are busy and plans are being laid to make this a memorable harvest home.

Election Returns

Dominion election returns can be obtained from the Bell Telephone Exchange at Toronto on night of November 3rd, by asking for "Election Returns," who will be able to supply all or any desired part of returns as received. These services at night, rate twenty-five cents. F. W. Dona, local manager.

BUILDING BIG TANNERY.

Mr. Andrew Webb put up Big Concrete Structure at Kingston.

Mr. Andrew Webb, who is constructing a large tannery at Kingston for A. Davis & Sons, was in town to-day. The buildings are entirely of concrete and good progress has been made during the past couple of months. A stable and storehouse have been finished, and a large leach house and cooser has reached a height of 25 feet. The drying house is now ready for the roof. It is intended to construct another building next summer, which will be as large as the Sugar Company's plant would have been if completed. The tannery will be one of the largest of its kind in Ontario and its construction of cement points to the approval with which that material is regarded for building purposes.

ELECTION DAY AND THE VOTERS

RIGs Hustled without Ceasing in Getting Out Electors.

ITALIANS CAUSED TROUBLE.

Attempted Impersonation was Discovered at Spry's Shop--Interpreter does Good Work--Incidents of the Day.

In many respects this was one of the busiest days in town. It can truthfully be said this time that the Liberals and Conservatives had a share in the hustle. The various stores in town, however, had little if anything to do. Everybody was away electioneering. The streets were full of rigs rushing here and there, all engaged in the high and holy purpose of saving the country—from different points of view, of course. A good vote was polled. At noon a census of the booths was taken and the average was in the neighborhood of 125 votes. There did not appear to be much speculation as to the result, although it seemed to be generally conceded that Kendry was the man, and any betting done was on his majority. There were a number of backers of Mr. Hall who were inclined to risk something, but they did not go down into their pockets for any big handful.

The Italians of course caused some trouble. It is said that at Spry's shop a number of them appeared to record their votes, but owing to the peculiarity of names and language the scrutineers were at some disadvantage in ascertaining for a certainty whether correct identities were established or whether some of these men actually were privileged to vote. However the greatest precautions possible were taken. At another polling place it is stated that a number of Italians were being rushed in, when on the information received by a reliable interpreter, they were barred. Some hot words were as a result exchanged between the interpreter and Michaelo Spaghetti Tooleo. One attempt at impersonation was discovered at Spry's shop and an Italian was the one involved.

Cabs, busses, single rigs, in fact every type of conveyance was pressed into service to-day, and the livery people are not the only ones who will have tired horses to-night. The report is that a number of busses lined up in front of the C.G.E. Co. to-day at noon to carry away Mr. Hall's voters. The total number taking advantage of this particular accommodation was three.

The prospect of the Provincial elections being held in December was the topic of considerable discussion among the electors who gathered about the streets. It was stated on pretty good authority that Mr. Stratton's resignation would be the next sensation and that it would come in a few days.

There promises to be a lively time in town to-night, come what may, and the opera house, the skating rink and the market square (if the weather is favorable) will undoubtedly see large crowds eagerly watching the election returns.

MASSACRE OF NEW BRITAIN.

Peterborough Man Sends an Account of Awful Tragedy.

Mr. S. Blade of Camden Park, Menangle, New South Wales, a former resident of Peterborough, and who still has relatives living here, sends the Review an account of the massacres which occurred in New Britain, an island of the Brunswick Archipelago in the Pacific ocean, on August 13. The crime is described as follows:

New Britain, August 16.—A massacre, the worst that has ever occurred in the islands of the Pacific, was perpetrated here on the 13th instant, when the natives of the Beining Mountains made an attack at early morning on the Catholic station at St. Paul, and committed a crime that in ghastliness of detail, repulsiveness and treachery overshadows all previous massacres in New Britain and caused the Catholic church in New Britain to receive his first baptism in the blood of ten of its missionaries, victims of barbarity and fendishness.

So frequently have massacres occurred during the past few years in New Britain that the repetition of these tragedies has thrown the settlement into a state of unrest and dread expectancy.

Monkey Brand Soap cleans kitchen utensils, steel, iron and tinware, knives and forks, and all kinds of cutlery.

GRIT MACHINE STILL AT WORK

Bogus Ballot Boxes Supplied for Election.

FIVE SEIZED IN BELLEVILLE

Found in House of Brother of Grit Candidate—New Boxes Are Manipulated—Now in Hands of Police—Treachery and Fraud Rampant.

Special to the Review.

Toronto, Nov. 3—That bogus ballot boxes are being used in today's elections is a certainty.

This morning Mr. Edmund Bristol received from Mr. E. Gus Porter the Liberal-Conservative candidate in West Hastings, the following telegram:

"Five bogus ballot boxes discovered and seized in this riding, and now in hands of the police".

Mr. Bristol telephoned Mr. W. B. Northrup, ex-M.P., who informed him that the ballot boxes were seized in the house of a brother of the Liberal candidate Mr. B. O. Lett, who it is said, is also a deputy returning officer.

It was supposed these bogus ballot boxes might be used in Toronto and in order to detect them Mr. Bristol issued warning notices to all Conservative scrutineers.

A later telegram, received by the evening Mail and Empire from Belleville confirms the report and explains how the machine is manipulated.

The telegram reads: "Five Grit bogus ballot boxes to be used in this election, have been discovered and seized in this riding, with secret compartments in boxes by which the ballots are switched by manipulating the handle. They are now in the hands of the police at Belleville. (Signed) E. Gus Porter, Sir Mackenzie Bowell, H. Corby."

Mr. Kendry this morning received a copy of the foregoing telegram which is signed by Mr. Porter, the Conservative candidate, and late member for West Hastings, Sir Mackenzie Bowell, former Premier of Canada, and Mr. Harry Corby, ex-M.P., West Hastings.

Its authenticity and accuracy can be vouched for. The news was promptly bulletined by the Review and created considerable excitement in town.

That the agents of the Grit machine are making a desperate effort to capture certain ridings by the grossest fraud and treachery cannot be doubted.

The local Conservatives kept a sharp outlook, but none of the bogus ballot boxes were discovered in West Peterborough.

TAKING TO THE WOODS.

More Hunters leaving for Haunts of the Deer.

Quite a number of hunters from Peterborough have already hied themselves to the woods, yet an equally large number are waiting until after election day before they proceed to slay the fleet footed deer in the north country.

The Eagle Lake Hunt Club, and the Gold Lake Hunt Club will be joined to-morrow or Saturday by several crack shots from town, who remained over to play their parts in saving the country. One of the heavy hitters who is taking to the woods to-morrow is Mr. Michael Tooley, who always creates consternation among all kinds of game when he gets busy and begins to shoot

To-morrow morning the following party will leave for Windover's, near Ketchesum: Messrs. W. Cornell, S. Milburn, H. Milburn, F. Milburn, J. Stanger, Dr. McKercher and W. J. McCallum.

The Ketchesum Hunt Club will also leave for the haunts of the game to-morrow. Among those constituting the party are: Messrs. H. C. Winch, Robt. Stuart, A. Laird, W. G. Morrow, G. W. Bennett, V. Eastwood, R. Gibbs, D. Johnston, W. Irwin and W. H. Hill.

Reports that have been received in town are to the effect that deer so far appear to be scarce, but that the season is a good one, and before the time expires all the hunters expect to get the limit.

Tea Good Things

For Saturday and Monday, Nov. 5th and 7th, the China Hall will place on sale 10 special lines of nicely decorated china—all useful articles as follows: Large china salad bowls, butter dishes, cuspadores, jardinieres, sugar and cream sets, jugs, 3 piece sets, celery trays and cake plates—10 different articles, special Saturday and Monday in south window. 25c. each.

The gathering in the rink tomorrow night has nothing to do with either political party. It is a private venture of the Rink Company, and Mr. Kendry as well as Mr. Hall has signified his intention of addressing the gathering, should he be the successful candidate.

CLARKE
MY FURRIER

Stop

and Consider

You do not buy a Fur every day, and when you do buy one, feel that you have every confidence in the place you buy it.

We are gradually gaining ground in the Fur business in town. People have confidence in us, that is why. Our way of doing business is in sympathy with our customers' style of doing business, the result of which is

PEOPLE LIKE TO DEAL WITH US.

Special for This Week.

A $12.00 Black Marten Ruff for

$9.00

Fred A. Clarke

Dutton's Twin Stores

GUAVA JELLY
BRAMBLE JELLY
GINGER and PINEAPPLE MARMALADE
GREEN FIG AND GINGER MARMALADE
MANGOE CHUTNEY
TRIBROOT CHUTNEY
BOMBAY CHUTNEY
BENGAL CLUB CHUTNEY

Store will be open till 9 o'clock on and after Oct. 31st.

R. A. Dutton
Phone 304. 418-420 George-st.

Nelson & Stapleton
Real Estate Agents
387 Water-st. Phone 325.

Property for sale, purchase or exchange.

AMMONIA

Helps to make house-cleaning so much easier. You cannot afford to be without it for

10c Large Bottle

See our

5c Hand Scrubs

in the window.

FRENCH FURNITURE CREAM makes old furniture look like new. 15c a bottle.

ALWAYS GO TO

H. H. EDMISON'S
CUT RATE DRUG STORE,
280 George-st.

The Daily Review.

THURSDAY, NOV. 3, 1904.

SEPARATE SCHOOL BOARD.

Average Attendance of Pupils for Past Month Was 618.

The regular meeting of the Separate School Board was held last evening, all the members being present, with Mr. Lynch in the chair.

The minutes of the last meeting were read and confirmed.

The following accounts were presented:

J. Cameron	$4 00
W. H. Hill	20 00
M. McFadden	6 10
M. Lynch	1 43
L. Major	26 00
Kingan Hardware Co	30

These were referred to the Finance Committee.

The reports of attendance for October were submitted as follows—Lake Street School, on roll 291, average 192; Central School, on roll 282, average 291; the Convent School, on roll 247, average 225; total on roll 874, average 618.

The matter of supplies was referred to the Property Committee.

The Board adjourned.

MR. BURNS' EXPLANATION.

Says there was no Intention to Deceive in the Last Road Race.

Mr. Burns, the sprinter, informed the Review today that "Onlooker," who published a letter last night stating that the course of the road race on Saturday was short of five miles, and that the whole affair was an attempt to deceive, did an injustice to the participants. It seems that the race was run from the Exhibition Grounds to the three mile post—a distance of about 4 1-2 miles. Finding that the course had not been measured, both sprinters agreed that this would be the distance, but made no attempt to conceal the fact. They had no agreement as to the track to be observed, and in view of this any one of the sprinters, or both, had liberty to use the sidewalk and still not effect the betting. The time was, as stated, twenty-three minutes. Mr. Burns emphatically denies that there was any attempt to deceive the public.

PERSONAL

Mr. John Smith of the William Hamilton Company, has returned from an extended business trip to the lower provinces.

Miss Ida Harman of Newport, R. I., who has been visiting at the home of Mr. and Mrs. John Wood, Fifth Ward, has returned to Newport.

ELECTION RETURNS

The Rink Company will receive the returns on Thursday night in the Brock st. Rink. Mr. R. M. Roy will illustrate them on canvas, and will also show a large number of good views. The 57th Band will be present and give a good programme, and the successful candidate will be present and address the electors. To cover expenses an admission of 10 cents will be charged. The rink will be well heated.

WHY THE "HAPPY THOUGHT" BURNS LESS FUEL THAN ANY OTHER RANGE.

(Continued)

8th—The Damper System in the Happy Thought is unequalled. With our Patent Unobstructable Oven Damper you can regulate the heat of the oven, no matter how much fire you have in. This in addition to our splendid arrangement of check drafts gives you absolute control of your stove. Call at the store and we will be happy to explain.

THE BEST STOVE CO.
Next to Post Office.

BRIEF NEWS NOTES.

What is Taking Place in Peterborough and Its Vicinity.

—Do you lose your vote?

—Nearly all the gates in Lindsay were moved off their hinges on Hallowe'en night.

—Another dog got in the road of a street car yesterday with the usual result, a dead canine.

—There will be a meeting of the graduates of Nicholls' Hospital at the Hospital this afternoon.

—The Companions of the Foresters intend holding a basket social this evening in the Sons of England Hall.

—The regular monthly meeting of St. Andrew's Ladies' Aid Society will be held Friday, Nov. 4th, at 3.30 p.m.

—Go to the opera house or the market square to-night and learn the results of the elections. Everything free and the figures will be announced promptly.

—Car No. 13 jumped the track yesterday morning at the corner of Charlotte and George sts., and blocked the southern end of the line for some time.

—The annual meeting of the Bible Society will be held in St. Paul's Presbyterian Church, on November 9th. The Rev. Jesse Gibson, of Toronto will address the meeting in the interests of the Bible.

—The latest news from Toronto is that Premier Ross will go to the country on December 13th. It is expected the official announcement will be made after the federal elections to-day.

—There will be comfortable seating capacity in the Brock street rink tonight for 2,200 persons. Hear the band concert and learn the election results there. Doors open at seven o'clock.

—Anniversary services will be held in the Methodist church, Bethany, on Sunday and Monday. On Monday a fowl supper will be served in the town hall. Col. H. A. Ward, ex-M.P., will be the chairman.

—Two popular young residents of Riverdale, North Monaghan, had a cold bath in the Otonabee river the other night. They were out in a canoe, which "lipped the loop" with the above mentioned result.

—Mr. McIlhargey shipped a large consignment of hogs to the Matthews Co., Peterborough, this morning. He is a busy man these days. One farmer brought in nine fine ones, which tipped the scales at 1820 lbs.—Lindsay Post.

—The Chief of Police has in his possession a notice which offers rewards amounting to $12,500 for the arrest and conviction of the three men who held up a C.P.R. mail train at Mission Junction, B.C., a little over a month ago.

—At a meeting of temperance workers in the town hall, Millbrook, Monday afternoon, it was decided to ask the councils of Cavan and Millbrook to submit by-laws abolishing the sale of fermented liquors. Petitions are now being circulated with this object.

—Mayor G. M. Roger, who has acceptably filled the position for the past two years, will not be a candidate for re-election. "I fully intend to retire from municipal life at the end of the year," he remarked, "and under no circumstances will I run again."

—The Canadian Pacific Railway has issued a neat little booklet giving the returns of the last election and the majorities, together with the names of the candidates in the present contest. It is the handiest and most complete record that has ever been turned out by the company.

A young man named Somerville had a narrow escape from serious accident yesterday at the C.G.E. Works. A portion of his clothing caught in a machine, and before he could free it some slight injury was done to one of his arms. He did not have to discontinue work, however.

—A young man named Bert Hill was severely dealt with in police court this morning. There were two charges against him, one of being drunk and disorderly and the other of using profane language. He was found guilty and fined $2 on the first charge and $5 and $2.60 costs on the second.

—Mr. and Mrs. J. S. Knapman, Miss Best and Miss Williamson, who have been at the annual meeting of the Provincial Sunday School Association in Hamilton, have returned home. They report the gathering as being most successful from every standpoint. Many excellent papers were read, followed by a general discussion. The attendance was the largest in years, Centenary church being filled to the doors.

—The last rally of the campaign in East Peterborough was held in the Douro schoolhouse near Nassau last night. It was a meeting called by Messrs. Finlay and Sexsmith, who each happened to make independent arrangements for a final gathering at the same place. The meeting was therefore a joint one and Mr. Garbutt presided. Besides the candidates, Dr. Coughlin spoke on behalf of Mr. Sexsmith and Mr. R. F. McWilliams on behalf of Mr. Finlay.

—A case of malicious injury to property revealed itself this morning in front of the home of Mrs. R. A. Hamilton, Aylmer st. There has been a magnificent vine screening the verandah for some years, and it had reached a considerable growth. This morning it was seen that during the night some person had with a pair of shears cut the vine in two, leaving it practically worthless. Mrs. Hamilton has some suspicion as to who the culprit was who destroyed her property.

The Fraser Mission Band of St. Paul's Church are holding a Concert in the Schoolroom of the Church on Friday evening November 4th. Adults 15 cts. children 10 cts. 3:103

THE RIGHT GOODS,
THE RIGHT PRICES
AT THE RIGHT TIME

CARPETS AND HOME FURNISHINGS. COMMENCING A MONTH'S BUSY SELLING IN CARPETS AND HOME FURNISHINGS.

For the next month we EXTEND a HELPING HAND TO THOSE WHO HAVE HOME FURNISHING PLANS.

It is to be a month of Special Bargains among the Carpets and House Furnishing. Some of the values are such great Bargains that they are certain not to last long. SO AN EARLY INSPECTION will insure you the choicest of these grand Bargains we are offering.

ENGLISH BRUSSELS CARPETS

WE'LL MAKE AND LAY THESE GOOD ENGLISH BRUSSELS CARPETS FOR 85c PER YARD.

759 yards English Brussels Carpet, worth from $1.00 to $1.25 per yard, Carpets that are suitable for a room or hall, made and laid for 85c per yard.

ENGLISH WILTON VELVET CARPET

MADE, LAID AND LINED FOR $1.25 PER YARD.

450 yards John Crosley & Son's best quality English Velvet Carpet, worth $1.35 per yard, made, laid and lined with felt paper, for $1.25 per yard.

TAPESTRY CARPETS

343 yards English Tapestry Carpet, in all the newest colorings, brought out this season by the leading English manufacturer, worth from 65c to 75c per yard. Special price 49c per yard.

CANADIAN ALL-WOOL CARPET

363 yards best quality Canadian 2-ply all-wool Carpet, worth 85c per yard. Special month's selling price 69c per yd.

CANADIAN UNION CARPET

287 yards Union Carpet, 36 inches wide, good reversible patterns and coloring, special month's selling price, 27c per yard.

150 PAIRS NOTTINGHAM LACE CURTAINS

50 inches wide, 3½ yards long, all the newest designs and a good serviceable Curtain, worth $1.25 to $1.50 per pair. Special month's selling price, 97c per pair.

FRILLED MUSLIN CURTAINS

50 pair Frilled Muslin Curtains, trimmed with lace edge, 3 yards long, a very pretty bed room Curtain, $1.25 per pair.

SCOTCH LINOLEUMS

278 yards Scotch Linoleums, 2 yards and 4 yards wide, in floral and block design, worth 50c square yard. Special month's selling price 39c per square yd.

Wool and Union Art Squares, Rugs, Comforters, Portiers, Window Shades, Curtain Poles, Oilcloth, Swiss Curtains, all at Special Prices. Get our Special Prices for Goods.

Richard Hall & Son

DIRECT IMPORTERS. 353-355 GEORGE-ST.

PRETTY HOUSE WEDDING.

Marriage of Mr. J. Sharpe and Miss Mayme Helen Matchett.

A quiet but pretty wedding took place last evening, at the residence of Mr. James Matchett, 110 Murray-st., when his daughter, Mayme Helen, was united in marriage to Mr. Joseph Sharpe, of Peterborough.

The ceremony was performed by Rev. Dr. Torrance in the presence of the immediate relatives of the contracting parties. Miss Flossie Thompson, of Peterborough, was the bridesmaid, while Mr. D. McKercher, also of town, was best man.

The bride was dressed in a becoming silk costume, and carried a bouquet of white chrysanthemums, while the bridesmaid's dress was of cream canvas cloth, and her bouquet, pink chrysanthemums.

A delightful wedding repast was served at the conclusion of the ceremony.

A large number of beautiful and costly presents testify to the popularity of the young couple. Among these is a handsome Morris chair, the gift of the employees of the Wm. Hamilton Pattern Shop. Mr. and Mrs. Sharpe will take up their residence on Dublin-st.

HAND WAS INJURED.

Herbert Harris met with Accident at C.G.E. Works.

Herbert Harris, a young man employed as a carpenter at the C.G.E. Works, had the top almost severed from the third finger of his left hand on Wednesday morning. He was operating a circular saw at the time when his hand was accidentally drawn against the teeth. Two other fingers of the hand were also injured. It will be three weeks before Harris will be able to continue his work.

Beautiful Fabrics
Splendid Fit
Attractive Styles
Reasonable Prices
ALL EMBODIED IN

Morrison's

SUITS AND OVERCOATS

Visit the New Tailoring Establishment, 305 Water street, satisfaction guaranteed. No need to go out of town for your Suits. Everything bright and up-to-date.

J. A. MORRISON,
(Late of Ottawa). 305 Water street.

P. S.—We make Ladies' Rain and Box Coats. A call solicited.

November Clearing Sale

Tuesday morning started our Annual November Sale. We must make room on our second flat, as Santa Claus visits us this year in four weeks from to-day, December 1st.

We are obliged to clear out over 250 Dinner and Tea Sets and Chamber Sets, of which we have the largest range of any retail house in Canada. The same can be said in reference to our Wall Paper and Window Shade and Room Molding Stock.

We are delighted when you will take the trouble to look elsewhere before coming to us, as then we have a chance of showing you what low prices we really are offering. When you get a Dinner and Tea Set combined, 97 pieces, for $4.19, we claim that is a lower price than ever you heard of a set that size being sold at. We also know that our Chamber Sets, which we are clearing at $3.49, are as good as any set you have ever seen at $6 00.

Our Embossed Gold Wall Paper, advertised at 10c per roll, will compare with anything you may see at 25c, and the border usually sells at 8c per yard; our price, 5c.

We've earned reputation for biggest variety, best goods and greatest values, and we now will more than be on our best behavior in clearing the mentioned lines, for room we must have or rent another building. We will make your dollar go further than any other store for the next four weeks. If you are likely to need the mentioned lines, we will make you feel that what we say through the papers is meant—every word of it.

AT ROUTLEY'S
TORONTO PETERBORO

Good Digestion should wait on Appetite.—To have the stomach well is to have the nervous system well. Very delicate are the digestive organs. In some so sensitive are they that atmospheric changes affect them. When they become so disarranged no better regulator is procurable than Parmelee's Vegetable Pills. They will assist the digestion so that the hearty eater will suffer no inconvenience, and will derive all the benefits of his food.

DANCING

Prof. C. F. DAVIS wishes to announce that he will start classes for instruction in society dancing in what is known as Asher Hall, Water-st., on SATURDAY, Nov. 5th. No promiscuous dancing. Classes are purely educational, and with the exception of juveniles, will be separate. Classes will meet as follows: Juveniles, misses and masters, 4 until 6 p.m. Ladies, only 7 until 9. Gentlemen 9 until 11 p.m. This will be an exceptional opportunity for those desirous of learning correct and the standard and new dances. For terms and further particulars Mr. Davis can be seen at the hall at any time Saturday afternoon or evening, or write to Academy, 457 Queen-st. west, Toronto, or enquire at Ormond & Walsh, druggists.

LOOK AT A FEW
—OF THE—
DROP PRICES
—AT—
H. ENGEL'S STORE
108 Simcoe Street, west of George Street

You! the greatest drop in the prices of Dry Goods, and Ladies' and Gents' Clothing will take place this and next week.

FOR MEN.

MEN'S FINE TWEED SUITS, worth $7 to $9, dropped to $4.98.

MEN'S TWEED PANTS, best make, regular price $2.25, dropped to $1.75.

MEN'S $4 RUBBER COATS, dropping price $2.75.

MEN'S TIES, special 3 for 25c.

FOR LADIES

MISSES' SKIRTS, made out of Cheviot Cloth, black, Oxford grey and blue, with silk trimming, sold for $4.98, dropped to $2.75.

We also have our Fall Coats, Suits, Furs and Blankets at reduced prices.

ARE YOU

Grit or Tory?

It needn't make any difference as long as you buy your Candies at Hooper's.

Have you tried the new flavors in G. B's that we have received.

Many different designs in boxes that are prized as souvenirs.

T. H. Hooper

TWO STORES

George and Brock sts. George, near Charlotte

The Daily Review.

THURSDAY, NOV. 3, 1904.

The Tailor's Argument.

In "Thrums" lived a merchant tailor who ordered from a friend, a book agent, a complete set of an encyclopedia which was being published in monthly parts. All went well till the delivery of the last volume, which proved to be about one-half larger than any of the others. Delivery was refused on the ground that the volume was not according to sample and broke the uniformity of the set. Mr. Comrie Thompson was then acting sheriff substitute for Forfarshire, and the resulting case came before him. The plaintiff stated his case, and Mr. Thompson then advised the defendant to take delivery, adding:

"Now, Mr. ——, don't be foolish. If the book is larger, they don't propose to charge you anything extra, and you ought to consider you are having a bargain."

"Well," pleaded the defendant, "I'm a tailor, and if your lordship were to order a coat from me, and I quoted a price and afterward delivered the coat a half size bigger than you wanted it, you would, I have no doubt, refuse delivery. And I might then say: 'Don't be foolish, sheriff. The coat, it's true, is much larger than you want, but the cloth is the same, and I won't make any extra charge. You ought to consider you are having a bargain.'"

This rather tickled the court, which expressed its appreciation of the point somewhat noisily. Verdict for the plaintiff, with costs.—London Tit-Bits.

We Invite Your Doctor

TO INVESTIGATE THE FORMULA OF

Dr. Chase's Kidney-Liver Pills

HERE IS THE CERTIFICATE OF WELL-KNOWN ANALYTICAL CHEMISTS.

While we do not believe there would be any advantage (except to imitators) in printing the formula of Dr. Chase's Kidney-Liver Pills in the newspapers, we do invite your doctor to fully investigate their formula, knowing that he must certainly be convinced of the merits of the preparation.

So far as the curative effects are concerned, there have been thousands of testimonials published in the newspapers from persons cured of kidney and liver complaints, biliousness, constipation, stomach troubles and kindred ailments.

The originals of these testimonials are on file in these offices, bearing the signatures of the cured ones, and backed by a $500.00 guarantee as to their genuineness.

Now, as to the ingredients of Dr. Chase's Kidney-Liver Pills, their purity and medicinal value, we know of no better authority to vouch for them than the well-known analytical chemists, Thomas Heys & Son, of Toronto, who have thoroughly analyzed them, and compared their analysis with out formula:

ANALYSTS' CERTIFICATE.—"We have made a careful examination of Dr. Chase's Kidney-Liver Pills and find them to contain ingredients in quantities large enough to make them of reliable medicinal value, also to be free from any injurious drug, such as morphia, etc."

(Signed) THOS. HEYS & SON,
Analytical Chemists.

Toronto, July 20, 1904.

The indisputable reliability of Dr. Chase's Kidney-Liver Pills has placed them in the front rank of family medicines. One pill a dose, 25 cents a box, at all dealers, or Edmanson, Bates & Co., Toronto. The portrait and signature of Dr. A. W. Chase, the famous receipt book author, are on every box. 11

—A meeting of the ladies of St. Paul's church congregation will be held on Friday afternoon at 3.30 o'clock to arrange for the high tea and sale of fancy and useful articles on November 16th. The proceeds will be used to renovate the church.

A WILL AND A WAY

By Martha McCulloch-Williams

Copyright, 1904, By Martha McCulloch-Williams

"I think there ought to be a law against making wills," Jean said half tearfully.

"So do I—almost," Aunt Mary answered, with a little sigh.

Thereat Jean began to laugh, a whimsical, bubbling peal, good to hear.

"If it was any other time I shouldn't mind—not so very much," Aunt Mary protested. "I'm bound to say it for your father, my brother John, he's as peaceable as can be until he's crowded real hard. I know he wouldn't ever have gone out of his way to quarrel with Major Hymes—but knowing poor, old Uncle Jimmy Jackson as he did, he was bound to stand up for that will—it only said what the old man had told him over and over and over"—

"I know," Jean interrupted, then with a laugh: "I know, too, aunty, darling, you're distressed because I shall be left out of the Hymes party. I do want to go, dreadfully, not so much on account of Rob Hymes himself as to see who—all else is there—and what the Claytons will do to get a beau apiece"—

"H—m! I believe you'd like to have a few beaus yourself, miss," Aunt Mary retorted. Jean smiled and nodded.

"But I wouldn't go gunning for them Clayton fashion—not if I grew to the wall. But they are bound to marry somehow. They have no money to speak of, and can't well do anything else."

"I wish you couldn't do anything else. Maybe then you wouldn't hold your head so high you never see me," somebody said through the open window. It was Rob Hymes, who had been eavesdropping these last three minutes. He went straight to Aunt Mary, kissed her handsomely and patted her hand, then turned reproachful eyes on Jean.

"If you think mother and I mean to be drawn into this absurd quarrel you

"ALL WE WANT IS A CHANCE TO HAVE HER SPEAK FOR HERSELF."

clearly don't know the sort of folk we are. The case is just this—unless you say you'll come there won't be any party"—

"Why, Rob, I'd love to, but how can I, with our fathers glaring and breathing out threatenings whenever they think of each other?" Jean wailed.

Rob snapped his fingers. "That for all their rows," he said. "I hate to seem wanting in respect to my elders and betters—neighborhood dignitaries, too—but Squire John Bascom and Henry Hymes are a pair of spoiled children in spite of gray hairs and need to be disciplined accordingly."

"Who's going to do it?"

Rob dropped his eyes and answered meekly, "I propose to be a humble instrument in the hands of divine Providence—and the Claytons."

"Indeed! Tell us about it. I don't believe there's anything to tell," Jean said, propping her toes together and laying her hands primly in her lap.

Rob filliped them delicately, then went on: "We all know those old gentlemen have agreed ever since we two were born that we were born on purpose for each other. Indeed my father thinks my main reason for being is to give him a chance of calling you daughter. To bring them to their senses we must pretend not only to have taken up their quarrel, but that we are going to marry somebody else."

"You'll have an excellent chance to do it—if you say sweet things to Elsie Clayton," Jean said. "But it's different with me. I don't know a soul I would dare propose to"—

"I know several who are simply dying for a chance to propose to you, though," Rob said gallantly, playing pigs-went-to-market with her fingers. Aunt Mary tried to look scandalized, but ended by laughing heartily. Jean drew down the corners of her mouth and pretended to sigh, asking: "Where shall I find them, Robby, dear? I am simply pining to say 'Yes' and 'Thanky' to somebody."

"There's no time like the present—and you have never accepted me outright," Rob retorted. "But at the party you are to smile your sweetest on Ben Lloyd—and Ben only. I know it's pretty tough on him, but he has promised not to mind. Seeing he can't have you himself, he's ready to do a man's part to help you get me."

Then the three fell talking all at once. It was late afternoon when Rob went home, humming a love tune and smiling as he rode along.

The Hymes party turned out to be far and away the grandest Hopewell neighborhood had ever seen. Notwithstanding, Major Hymes got up the morning after with a sense of aching loss. He sighed all through dressing and at breakfast swore because there were no waffles—only biscuit, muffins and batter cakes. At least he said that was the reason. Rob, with his eyes on his plate and a general air of dreams, smiled and waited prudently for the storm to gather or blow over. But lightning struck him when he was least prepared for it. Mid-meal his father turned square upon him, growling out: "Whereabouts in your travels did you leave your manners and your senses? I think you had better go back and try to find them."

"What's the row, governor?" Rob demanded innocently. The major exploded:

"That's what I'd like to know. There must be a row between you and Jean Bascom—last night you hardly were civil to her, but went tagging around after that Clayton creature."

"There's the Bascom temper—I'm afraid it's hereditary—besides, Elsie Clayton says she would permit the minister to leave 'obey' in the marriage service," Rob began.

His father cut him short. "If matters have gone as far as that," he said, "just you listen to this. Unless you marry to suit me, you'll find that my will ties up things as tight as that old simpleton, Jimmy Jackson, tried to tie up all he left"—

"Why! I thought you disbelieved in the will?" Rob interrupted.

His father turned redder than ever, but went on, pounding the table hard between words. "Yes, sir, your wife must please me or you'll have hard sledding. Elsie Clayton, indeed! Look at your mother, sir, and be properly ashamed of your taste."

"I have nothing against Jean Bascom," Rob began judiciously. "But she is taken up with Ben Lloyd. Then, too, she evidently takes her father's side—just as I have taken yours"—

"Then you're a fool for your pains, sir," the major fairly shouted. "Of course, she takes her father's side—that's the natural, the right thing for a woman. But you—if you were half a man, you would have shown her that you two had nothing to do with the case. You must be bewitched with the Clayton fried egg eyes."

"Not particularly," Rob said, masking a laugh with a fit of coughing. "But I did make up to Jean, far enough to find out she would have nothing to say to me—not unless you apologized to the squire, which I knew was out of the question."

"Indeed! You had better not know so much," Major Hymes said witheringly. "But if that's the hitch, why, it's mighty easily straightened. Come along with me, sir. By George, it makes me think more than ever of Jean! If she sticks up this way for her father what won't she do for a husband or a son?"

Five minutes afterward they were galloping together toward the Bascom place. As luck would have it, Squire Bascom met them just inside the gate. Major Hymes did not wait for a word of welcome. Twenty yards off he roared out: "Say, John Bascom, I've come to beg your pardon and ask you for your daughter. Give 'em to me quick, else I'll be making a fool will for other folks to quarrel over."

"I reckon I've a right to ask your pardon, major," Squire Bascom said, smiling and holding out his hand. "But the daughter—there you've got me. I can't speak for her."

"Oh, all we want is a chance to have her speak for herself," the major answered.

Rob smiled to hear him. Down in his heart he knew what Jean would say.

Piles are proven to you that Dr. Chase's Ointment is a certain and absolute cure for each and every form of itching, bleeding and protruding piles, the manufacturers have guaranteed it. See testimonials in the daily press and ask your neighbors what they think of it. You can use it and get your money back if not cured. One a box, at all dealers or Edmanson, Bates & Co., Toronto.

Dr. Chase's Ointment

Killing Crocodiles.

"There are two ways of killing crocodiles," writes an ex-resident of India. "One is by shooting with a rifle, but the most satisfactory way of dealing with them, besides being far the most sporting, is to bait a good large hook with a bird or small animal and fasten it by a chain to a good long rope, the end of which is firmly picketed, the rope being coiled and the bait laid in shallow water. There must be lots of slack line, as the crocodile does not swallow anything at once, but seizes it and takes it into deep water to gorge. A number of lines may be laid and looked up in the morning or cool of the evening. When hooked it will take a good many men to haul a crocodile out, and as he resents the operation and can use his tail as well as his jaws one or two sportsmen will find considerable entertainment in dispatching him with spears. Some crocodiles grow to an enormous size, and their maws always contain round white stones and often trinkets, the relics of inside passengers. The writer assisted at the death of a not extraordinarily large 'snubnose' which had six women's rings in her."

THE HIGHEST AWARD

GOLD MEDAL At the World's Fair, St. Louis

HAS BEEN GIVEN TO

"SALADA"

CEYLON TEA. This is proof of the fact which we have always asserted, viz.: that in no other tea can you get the same quality or flavor.

Black, Mixed or Green. BY ALL GROCERS.

Japan Tea Drinkers, Try "SALADA" Green Tea

Brought to the Point.

He was slow, painfully slow. Last autumn, when the figured velvet drawing room suit was new, he sat on one chair, she on another, and talked—simply talked. During the winter they burned papa's gas and sat side by side on the lounge exchanging confidences. When spring came they used the same chair and whispered, but there was never a whisper of that one question she was so longing to hear. Now summertide was with them, and the figured velvet was showing signs of wear.

A knock at the front door was heard. "Callers," she remarked.

"Bother!" said he. "Say you're out, Kate."

"Oh, Jack, I couldn't! That would be a fib," she murmured. "I can say I'm—I'm 'engaged,' if you like."

And Jack was captured.

"Boots and Saddles."

The well known call of "boots and saddles" is really a corruption of the old French signal boute-selle—"put on your saddles"—from bouter, to put or place, and selle, saddle. The mediaeval saddles were of such a cumbrous and heavy make that they were taken off the horses whenever possible. In Mathew's "Powerful Favorite" of 1626 occurs the phrase "the trumpets sounded boute-selle."

In 1700 Steele wrote in the Tatler, "The sound was changed to 'boots and saddle,'" but it seems probable that the phrase ran in its present form before that date, possibly coming into use during the civil war among the Roundheads, to whom the old French boute-selle would seem pandering to the cavalier and French tendencies of the court.—London Times.

The Missionary's False Teeth.

A well known Church of England missionary among the aborigines of Queensland, Australia, gained great influence over a certain tribe in a very peculiar manner. This tribe had the queer custom of having the front tooth of the upper jaw knocked out. The missionary by accident had lost this same tooth and replaced it by a false one. When he got talking with the aborigines, he would pull it out, point to the hollow place and say, "Me, brother, belong to you!" In this way he gained the complete confidence of the tribe, converted every member of it to Christianity and introduced as much civilization as they were capable of assimilating.

A RED AND SWOLLEN NOSE

caused by continuous discharges from an attack of Catarrh, has placed many a person in an uncomfortable position, both in business and society. Many a man or woman has missed valuable opportunities through this distracting disease. Why not cure yourself and be troubled no more.

DR. AGNEW'S CATARRHAL POWDER has cured cases of many years standing—it is known everywhere as the reliable, effective CATARRH CURE. It relieves the severest attack in ten minutes. Don't put off treatment, begin today. Opportunities knock seldom at your door, be ready to receive them, don't let this disease prevent you.

Miss Blanche Shaw, London, Eng., sister of Ted Shaw, the world famous jockey, writes, "I have been suffering from Catarrh for three years and have tried a number of remedies, but nothing has given me so much relief as Dr. Agnew's Catarrhal Powder. Permit me to extend my gratitude for what it has done for me". —4

If your liver is ill—you need a pill—use the best and surest. Dr. Agnew's Liver Pills—25c.

The Story of a Sage.

He had a most inquiring mind;
No query would he shirk,
He just investigated,
But he never did much work.

Not Otherwise.

"What do you think of this doctrine of nonresistance?" asked the doctor.

"Between friends," said the professor, lowering his voice, "it's a good rule, but don't let it go any further."

The Crux of the Matter.

Absence makes the heart grow fond,
Poets assume.
I doubt it not, but this I ask:
"Grow fond of whom?"

Defined.

Knicker—Is your wife one of fashion's butterflies?

Bocker—No. From the way she gets through the clothes she must be a moth.

A Mine Grass Plaint.

You can lead a horse to the water,
But you cannot make him drink.
You can lead a fool to the thought tank,
But you cannot make him think.

The Best Scheme.

"As I live, the girl declines to marry me!"

"Why not change your mode of life?"—New York Press.

ABSOLUTE SECURITY.

Genuine

Carter's Little Liver Pills.

Must Bear Signature of

Brent Good

See Fac-Simile Wrapper Below.

Very small and as easy to take as sugar.

CARTER'S LITTLE LIVER PILLS. FOR HEADACHE. FOR DIZZINESS. FOR BILIOUSNESS. FOR TORPID LIVER. FOR CONSTIPATION. FOR SALLOW SKIN. FOR THE COMPLEXION. Fac-Simile Signature

CURE SICK HEADACHE.

NEW

Telephone Directory

The Bell Telephone Company of Canada

Will in a short time issue a New Subscribers' Directory for

The District of Eastern Ontario

Orders for new connections, changes of addresses, changes in firm names, should be placed with the Local Manager at once to ensure their appearance in this book.

F. W. DOAN, Local Manager.

GRAND TRUNK RAILWAY SYSTEM

For Hunters

Single Fare for Round Trip to the Highlands of Ontario, including points Mattawa to Nipigon and Garden River, also Kopawa and Temiskaming.

On sale daily until Nov. 4th.
Valid returning until Dec. 10th.

Dominion Elections

Thursday, Nov. 3rd

Single Fare for Round Trip between all Stations in Canada. Going Nov. 2nd and 3rd. Valid returning until Nov. 4th.

World's Fair, St. Louis, $21.50

ROUND TRIP

Through Pullman Sleepers twice daily.

For tickets, illustrated literature and full information call at City Ticket Office or at Depot Ticket Office.

WM. BUNTON,
City Ticket Agent.

CANADIAN PACIFIC

WILL ISSUE FOR GENERAL ELECTIONS

RETURN TICKETS AT SINGLE FARE

Good going on November 2nd and 3rd; returning until November 4th.

Between all stations in Canada, Port Arthur, Ont., and East.

Tickets and full particulars from your nearest Canadian Pacific Agent.

T. H. BODDY,
City Passenger Agent,
141 George-st., Peterborough.

A. H. NOTMAN,
Gen. Pass. Agent,
Toronto.

Toronto Savings AND Loan Company

415-417 George-st., Peterboro.

HON. GEO. A. COX..... President

PAID UP CAPITAL $1,000,000.00
RESERVE FUND 450,000.00

SAVINGS DEPARTMENT

3½% Interest, compounded half-yearly, allowed on deposits of ONE DOLLAR and upwards.

ABSOLUTE SECURITY and PROMPT SERVICE is the basis upon which we solicit your account.

MONEY TO LOAN

At lowest current rates of interest. Further information furnished on application to

W. G. MORROW,
Manager.

Architecture

E. M. STOREY

ARCHITECT, ETC., 193 Wellington Street, Kingston, Ont. All orders promptly attended to and guaranteed satisfactory in every particular.

Medical

J. MALCOLM McCULLOCH, M.D.,

HONOR GRADUATE McGILL UNIVERSITY, Montreal, late house physician Royal Victoria Hospital, Montreal. Office, corner Stewart and King-sts., Peterborough. Office hours, 8 to 10 a.m., 1 to 3 p.m., 7 to 8.30 p.m. Phone 115.

G. E. MARSHALL, M.D.,

MEMBER ONTARIO COLLEGE PHYSICIANS, and Surgeons, graduate Detroit College of Medicine. Office and residence, 320 Hunter-st., Peterborough. Phone 61.

T. POPHAM McCULLOUGH

M.D., EYE, EAR, NOSE AND THROAT Office—Removed to No. 166 Brock Street, Peterborough.

Dental

DR. H. A. WOOD

DENTIST

Dental Rooms No. 403½ (upstairs) George St. opposite Adam Hall's. Phone No. 30. Day or night.

DR. R. F. MORROW

MASTER OF DENTAL SURGERY, and Gold Medalist, R. C. D. S. Office in his old stand over China Hall, Rooms No. 1, Corner of George and Simcoe Streets.

Legal

R. E. WOOD

BARRISTER, SOLICITOR, ETC. Office in the Bank of Commerce Building. MONEY TO LOAN.

W. H. MOORE

BARRISTER, SOLICITOR in the Supreme Court, etc. Office—Corner of George and Hunter Streets, over Bank of Toronto.

D. O'CONNELL

BARRISTER, SOLICITOR, ETC. Office 154½ Hunter Street, two doors West of Post Office, Peterborough. MONEY TO LOAN.

HALL & HAYES

BARRISTERS, SOLICITORS & NOTARIES PUBLIC, Hunter Street, Peterborough, next to English Church. MONEY TO LOAN at the lowest rates of interest.

E. H. D. HALL. LOUIS M. HAYES

HALL, MEDD & DAVIDSON

Successors to Stratton & Hall.

BARRISTERS, SOLICITORS, ETC., Peterborough, Ont. Office—Corner of Hunter and Water Streets, over Bank of Commerce.

E. H. HALL S. T. MEDD W. S. DAVIDSON

EDMISON & DIXON

BARRISTERS, SOLICITORS, ETC. Office in Chatten's Block, Corner Hunter and George Streets, over Dickson's Store.

DENNISTOUN, PECK, KERR & STEVENSON

BARRISTERS, SOLICITORS, NOTARIES, ETC., 416 Water Street, Peterborough.

E. M. DENNISTOUN F. D. KERR
E. A. PECK A. STEVENSON

Money

ROGER & BENNET

BARRISTERS, SOLICITORS, ETC. 276 Water Street, Peterborough. Telephone No. 128.

MONEY AT EASY TERMS 5 PER CENT.

ONTARIO BANK

PETERBOROUGH BRANCH

General Banking Business Transacted

SAVINGS BANK DEPARTMENT

HIGHEST RATES OF INTEREST allowed on deposits of $1.00 and upwards. Corner Water and Simcoe Streets.

JOHN CRAIG, Manager

The Sultana Heater . . .

A Stove With a Record.

The finest Heater in the market. Duplex grate and shaking grate. A most convenient device.

Large steel oven. Perfect bakers. The only heater with a sheet steel oven. Fire pot easily removed for repair. Double heater and self feeder.

This heater recommends itself, and all who use it recommend it highly.

Adamson & Dobbin

102 Simcoe-st.

3 doors west of George-st.

The Daily Review.

THURSDAY, NOV. 3, 1904.

TRAWLER CASE VERDICT

Hull Inquest Puts Blame On the Czar's Warships.

Verdict of Wilful Murder Or Manslaughter Not Found Because "Delicate Negotiations Are Going On Which Should Not Be Made More Difficult"—A Significant Rider to the Verdict—British Warships Watch Rojestvensky.

Hull, Nov. 3.—"That George Henry Smith and William Leggett were, at about 12.30 a.m. on October 22, while fishing with trawls about the British steam trawler Crane, with board of trade marks exhibited and regular lights burning, killed by shots fired without warning or provocation from certain Russian war vessels at a distance of about a quarter of a mile."

This is the text of the jury's verdict at the coroner's inquest on the fishermen victims of the North Sea tragedy. At the request of the British Government, represented by the Earl of Dysart, solicitor of the treasury, this conservative award was rendered by the first court of inquiry preceding the sessions of the international tribunal. The Government asked the jury not to find a verdict of wilful murder or manslaughter, because "delicate negotiations are going on, which should not be made more difficult; and they ought not to let anyone think they had pre-judged the case before having heard both sides."

In consequence, the jury simply set forth the facts proven by the evidence of persons, experts on explosives and the trawlers themselves.

A Rider Added.

To the verdict the jury added the following rider:

"On this occasion, probably the most momentous in the annals of the British Empire, the jury would record their appreciation of the efforts made by the Government interested to arrive at a satisfactory conclusion of the matter, which we feel has no parallel in the history of the world."

St. George's Hall, a large auditorium which had been specially fitted up for the occasion, was quite inadequate to accommodate the crowds that wished to hear the evidence.

The interest was intense, but there was some excitement, but no demonstration occurred. A great number of persons gathered in the vicinity of the building to await the verdict, and the space inside the hall was filled. The British Government, the Board of Trade, the owners of the Gamecock fleet and the relatives of the deceased and wounded fishermen were represented by counsel; but the Russian Government did not participate. The proceedings occupied only about three hours.

The Testimony.

The testimony consisted of medical evidence, by which it was proved that the death of Smith and Leggett was the result of shell and machine gun wounds. Then an expert identified fragments of shells by private marks, which he said were undoubtedly Russian, and the stories of captains and mates of the trawlers. These latter related that while they were engaged in their regular work the ships of the second Pacific fleet in two squadrons, emerged suddenly from the haze and, throwing the glare of their searchlights on the Gamecock fleet, without warning and disregarding flare green lights, the fisherman's signal, and though within actual speaking distance of one vessel, commenced a cannonade, which the fishermen, at first not realizing the danger, enjoyed, thinking it was a sham fight. The firing lasted half an hour.

No Torpedo Boats.

To each of the witnesses was put the vital question regarding the presence of a foreign vessel of torpedo boat. Each, with equal positiveness, denied that at any time preceding or during the firing was a Japanese, British or any foreign vessel seen by them or by the accompanying fishing fleet. It was also stated that there were no Japanese among the crews and that none of the trawlers carried arms of any description. One of the skippers, replying to a question by the coroner, said that during the five weeks he was in the North Sea he had not seen any warships until that night.

This closed the evidence. Counsel for the treasury then made the suggestion with regard to the nature of the verdict to which the coroner agreed, and without delay it was so returned, with an added expression of sympathy for the relatives and friends of the dead and injured and of appreciation of the calm and courageous manner in which the fishing fleet remained at its duties after this terrible experience.

Signaled Before Firing.

Capt. Gillard added that the trawlers were distinctly lettered and carried fishing lights. The Russian squadron signaled each other and then two vessels fired on the Snipe. He denied that the trawlers carried arms of any description and was positive that no Japanese vessels were among the fishing fleet.

A sensation was created by the appearance of James Nixon of the trawler Crane, who was brought to the hall from the hospital swathed in bandages. He testified that while looking at what he imagined to be a sham fight he was struck on the head and became unconscious.

After further coroborative evidence, Reginald Acland, junior counsel to the Admiralty, addressed the jury on behalf of the treasury. Counsel suggested that a verdict be rendered according to the facts and not prejudicing the case before the international inquiry.

The coroner suggested that if he acted on Mr. Acland's suggestion the verdict should read that the men were killed by shots fired without warning and without provocation from certain vessels.

The jury returned a verdict as suggested.

British Warships Watch Rojestvensky.

London, Nov. 3.—Some of the morning papers consider the fact that Russia was not represented at the coroner's inquest at Hull yesterday as a virtual admission of her inability to controvert the fishermen's plain, unvarnished story of the North Sea affair.

It is announced from Gibraltar that the experimental land and sea mobilization is now concluded. According to a story published in The Chronicle, this alarming experiment was the outcome of new ideas which Admiral Sir John Fisher has taken to the Admiralty. His contention is that tests in time of peace are much less valuable than when "war is in the air." Accordingly, The Chronicle says, he seized upon the incidents of Tuesday as a psychological opportunity to test the nerves as well as the skill and efficiency of the forces.

It is reported that the Channel, Mediterranean and East India squadrons have received instructions to shadow Admiral Rojestvensky's squadron throughout its progress. Admiral Rojestvensky is expected to arrive at Tangier to-day.

A British man-of-war at Malta is busily coaling, preparing to watch the second Pacific squadron.

Three Officers to Paris.

Paris, Nov. 3.—Three officers of the Russian squadron, Capt. Caldo and Lieuts. Otto and Ellis, who are the principal Russian witnesses in the North Sea incident, arrived here yesterday morning from Vigo and held a conference at the Russian Embassy. The report of the North Sea occurrence is being conveyed to St. Petersburg by Capt. Clado. The latter was on board the flagship Knias Souvaroff with Vice-Admiral Rojestvensky, who entrusted Clado with the task of drafting the official account. After the conference the officers left for St. Petersburg.

IT IS IMPORTANT

To Know What You Are Taking When Using Catarrh Medicines.

Catarrh is the short route to consumption and the importance of early and judicious treatment of catarrh, whether located in the head, throat, or bronchial tubes, cannot be too strongly emphasized.

The list of catarrh cures is as long as the moral law and the forms in which they are administered, numerous and confusing, from sprays, inhalers washes, ointments and salves to powders, liquids and tablets.

The tablet form is undoubtedly the most convenient and most effective, but with nearly all advertised catarrh remedies it is almost entirely a matter of guess work as to what you are taking into your system, as the proprietors, while making all sorts of claims as to what their medicines will do, always keep it a close secret as to what they are.

The success and popularity of the new catarrh cure, Stuart's Catarrh Tablets, is largely because it not only cures catarrh, but because catarrh sufferers who use these tablets know what they are taking into their systems. Stuart's Catarrh Tablets being composed of Red Gum, Blood Root and similar valuable and antiseptic ingredients, and are pleasant to the taste, and being dissolved in the mouth they take immediate effect upon the mucous lining of the throat, nasal passages and whole respiratory tract.

The cures that Stuart's Catarrh Tablets have accomplished in old chronic cases of catarrh are little short of remarkable, and the advantage of knowing what you are putting into your stomach is of paramount importance, when it is remembered that the cocaine or morphine habit has been frequently contracted as the result of using secret catarrh remedies.

Stuart's Catarrh Tablets meet with cordial approval from physicians, because their antiseptic character renders them perfectly safe for the general public to use and their composition makes them a common sense cure for all forms of catarrhal troubles.

All druggists sell them at 50 cents for full sized packages.

BUFFALO BILL BATTLES.

Murderers of Bank Cashier Being Chased to Their Capture Or Their Death By Col. Cody.

Cody, Wyo., Nov. 3.—Several battles have been fought between the posses and the outlaws who attempted to rob the First National Bank at Cody Tuesday, and who murdered Cashier L. C. Middaugh. But the bandits are still at large, although their capture or death is but a matter of a few hours. At dawn yesterday the officers came upon the bandits in camp, on the Grey Bud River, 65 miles from the scene of Tuesday evening's battle. The robbers refused to surrender and put up a hard fight. The horse of one of the officers was killed and some of the men had narrow escapes. The robbers got away.

The posse followed slowly because of the necessity of avoiding a possible ambuscade. The outlaws were again overtaken at Enos Creek, 20 miles from Meeteetse and 60 miles from Cody, and another fight occurred. One of the bandits was wounded in the thigh, but his companions hoisted him onto his horse, and after a running fight for four miles the outlaws again got away. A courier came into Meeteetse last night with the news that the bandits had been surrounded in a forest on Cottonwood Creek and that their capture was likely to occur at any time.

Col. Cody arrived at Cody last night with his Indian trailers, scouts and cowboys, accompanied by a large party of English noblemen and New York clubmen. Cody will take the trail of the outlaws at once. His guests have been invited to accompany him and some of the younger members of the party will accept.

PERMANENCE OF CURE

The Chief Merit

Many so called pile remedies will afford the user slight temporary relief, and the majority of sufferers do not expect more than this. Women, especially, after having tried this preparation recommended for the cure of Piles, have come to the conclusion that there is no cure, except by an operation. This is rightfully viewed with dread, because of the shock to the delicate nervous system of women, and many of those afflicted, have resigned themselves to the situation, with never a thought that there is any help in sight for them.

We invite the attention of all such to the experience of the lady whose address is given below.

"I feel it my duty to recommend the Pyramid Pile Cure, for after suffering with a distressing form of Piles, I am entirely cured, thanks to this remedy. Anyone doubting this can write to Margaret Brady, 156 Whitman St., Cleveland, Ohio."

Ten months later she writes "I am glad to say that I am still perfectly free from Piles, and have not had the slightest trouble since I first used your remedy. I am well known in Cleveland and have advertised Pyramid Pile Cure extensively here. I take pleasure in doing so, because it saved me from an operation, which I always dreaded, and you are assured the remedy can have no firmer advocate than I."

Testimony like this should convince the most skeptical that Pyramid Pile Cure not only cures, but cures to stay cured. It is in the form of a suppository; can be applied in the privacy of the home, directly to the parts affected, and does its work quickly and painlessly.

Druggists sell this famous remedy for fifty cents a package, and we urge all sufferers to buy a package now and give it a trial tonight. Accept no substitutes.

Write Pyramid Drug Co., Marshall, Mich., for their little book on the cause and cure of Piles, which is sent free for the asking.

POLITICAL POINTERS.

The Conservative candidate in L'Assomption, M. Caron, has retired from the contest and R. C. Laurier, Liberal, has been elected by acclamation.

A man giving the name of Frank Picotte was arrested Wednesday afternoon at Marieville. The accusation is that he represented to be from Montreal and commissioned by Hon. L. P. Brodeur, Liberal candidate, to pay for votes. Mr. Brodeur denies all knowledge of the man, and it was at his instigation that the arrest was made.

CANADIAN CATTLE.

Correspondent to the Glasgow Herald Defends Our Stock.

London, Nov. 3.—(C.A.P.)—Patrick Gray, secretary of the Edinburgh branch of the Canadian Store Cattle on the Admission from the Association, writes to The Glasgow Herald, protesting against a previous correspondent's assertions that certain tests had proved that Canadian cattle were largely infected with tuberculosis. He says the tests referred to by the correspondent consisted of tests on foreign cattle or their offspring or on those being cattle connected with foreign cattle, as a result of which an enactment was made that British cattle should be free of the tuberculosis test. Now, according to Mr. Trotter, a veterinary inspector in Glasgow, all Canadian bullocks and cows are practically free, while British cows and a large number of bullocks to a considerable extent suffer from tuberculosis. Either man or nature kills the infected stock of Canada. British cattle bred from tuberculosis stock are constantly in contact with infected.

The Glasgow Herald in an editorial says that Great Britain desired not to debar cattle free from disease, though disease was very prevalent amongst home stock.

Got Most of the Prize Money.

Toronto, Nov. 3.—A. P. Westervelt, the Ontario live stock commissioner, yesterday received a telegram from St. Louis stating that Canadian poultry won $3,000 out of $5,000 prize money offered.

THE MARKET REPORT

Peterborough Market

WHEAT	
Wheat	$ 0 80 to
FLOUR AND MEAL	
Flour, family, cwt	$ 2 75 to 3 00
Flour, bakers' cwt	2 90 to 3 00
COARSE GRAIN	
Barley, per bushel	0 40 to 0 43
Peas, small	0 60 to 0 70
Peas, mammoth	0 60 to 0 70
Oats	0 32 to 0 34
Spring wheat	0 48 to 0 50
Rye	0 40 to 0 48
WOOL AND HIDES	
Wool, unwashed	0 06 to 0 07
Fleece Wool	0 11 to 0 18
Veal Calf Skins	0 08 to 0 10
Deacons	0 40 to 0 50
Beef Hides, per cwt	6 50 to 7 00
Sheepskins	0 50 to 0 60
MEAT, POULTRY AND DAIRY PRODUCE	
Beef by the ½, per cwt	4 00 to 5 00
Mutton, per lb	0 07 to 0 09
Lamb, quarter, per lb	0 08 to 0 11
Dressed Hogs, per cwt	6 50 to 7 00
Pork by the ¼, per lb	0 06 to 0 08
Lard	0 10 to 0 12
Chickens, per pair	0 50 to 0 60
Ducks, per pair	0 60 to 1 00
Geese, each	0 80 to 1 25
Turkeys, each	1 00 to 1 50
Butter, fresh roll, per lb	0 20 to 0 22
Butter, crock	0 16 to 0 18
Eggs, per doz	0 20 to 0 22
LIVE STOCK	
Cattle, exporters	0 4 to 0 04½
Choice butchers, steers & heifers	0 3½ to 0 03¾
Light heifers and cows	2 50 to 3 00
Feeders, 1000-1100	3 00 to 3 25
Stockers	0 02 to 0 02½
Hogs, select, 120-160	4 90 to 5 10
Fats and heavies	4 90 to 5 00
Lights	4 25 to 4 75
Sows	3 00 to 3 25
Stags	0 1½ to 0 02
Sheep	3 00 to 3 24
Lamb, per lb	0 3½ to 0 04
GENERAL	
Potatoes	0 50 to 0 75
Carrots	0 40 to 0 45
Wood, hard	6 50 to 8 00
Wood, soft	3 00 to 5 00
Straw, per load	2 00 to 3 00
Tallow, rendered, per lb	0 06 to 0 08
Hay, timothy, per ton	9 00 to 9 50
Hay clover, per ton	7 00 to 8 00

Wheat and Corn Both Lower in Liverpool—Live Stock Markets—The Latest Quotations.

Wednesday Evening, Nov. 2.

Liverpool closed with wheat ¼d to ⅝d lower; corn, ¼d lower.

FOREIGN MARKETS.

London, Nov. 2.—Close—Corn, spot quotations, American mixed nominal. Flour, spot, quotations Minneapolis patent, 20s. Wheat, on passage, rather easier. Wheat, cargoes, No. 2 Calcutta Club, Nov. Dec., 30s; Dec., Jan., 31s, passage, 30s 1¼d. Corn, on passage, quiet, but steady. Weather—France, north cloudy, south fair; forecast north and south cloudy.

Mark Lane Miller Market—Wheat—Foreign, quiet, with a small business; English steady. Corn—American, nothing doing; Danubian, steady. Flour—American and English, steady.

Antwerp, Nov. 2.—Close—Wheat—Spot, quiet and steady; Walla, unchanged at 18½f.

LEADING WHEAT MARKETS.

	Dec.	May.
Detroit	$1.18¾	$1.19¾
Duluth	1.14⅝	1.14⅝
Minneapolis	1.15⅝	1.15⅝
New York	1.13⅛	1.17⅛
St Louis	1.12⅝	1.14⅝
Toledo	1.15	1.18⅛

TORONTO ST. LAWRENCE MARKET.

Grain—		
Wheat, white, bush	$1 00 to	$1.12
Wheat, red, bush	1 00	....
Wheat, spring, bush	1 03	....
Wheat, goose, bush	0 90	0 91
Beans, bush	1 60	1 80
Barley, bush	0 40	0 45
Oats, bush	0 36	0 37
Rye, bush	0 78	....
Peas, bush	0 65	....
Buckwheat, bush	0 48	0 50

LIVERPOOL GRAIN AND PRODUCE.

Liverpool, Nov. 2.—Close—Wheat, spot nominal. Futures, quiet; Dec., 7s 4½d; March, 7s 4⅝d; May, 7s 5d.

Corn—Spot American mixed, steady, 4s 6d. Futures, quiet; Dec., 4s 1½d; Jan., 4s 3½d.

Hams, short cut, dull, 44s 6d. Bacon, Cumberland cut, quiet, 47s 6d.

CATTLE MARKETS.

Stock Prices Higher all Round—Hogs up Twenty Cents at Buffalo.

EAST BUFFALO CATTLE MARKET.

East Buffalo, Nov. 2—Cattle—Receipts, 400 head; dull; prime steers, $5.50 to $6; shipping, $5 to $5.40; butchers', $3.75 to $4.85; bulls, $2.65 to $4.25; cows, $2.25 to $3.75; bulls, $2.25 to $4; stockers and feeders, $2.25 to $3.50.

Veals—Receipts, 400 head; active and steady; $4.50 to $7.75.

Hogs—Receipts, 5000 head; active, 5c to 10c higher; heavy, $3.40 to $5.45; mixed, $5.35 to $5.45; yorkers, $5.30 to $5.40; pigs, $5.10 to $5.20; roughs, $4.40 to $4.60; stags, $3.50 to $4; dairies and grassers, $5.10 to $5.35.

Sheep and Lambs—Receipts, 7200 head; active; lambs, 5c to 10c higher; native lambs, $4.50 to $5.65; Canada lambs, $5 to $5.70; yearlings, $4.30 to $4.75; wethers, $4.25 to $4.50; ewes, $3.75 to $4; sheep, mixed, $3 to $4.25.

NEW YORK LIVE STOCK.

New York, Nov. 2.—Beeves—Receipts, 1910. Good steers, scarce and strong; others slow, but generally steady; some late sales easier; bulls and cows, slow to 10c lower. Steers, $3.30 to $4.37½; bulls, $2 to $3.85; cows, $1.15 to $3; exports, 4000 quarters of beef.

Calves—Receipts, 2110; veals, slow and 25c off; grassers, lower; western, dull. Veals, $4.50 to $6.50; few tops, $6.75; little calves and culls, $3.50 to $4; grassers, $2.65 to $3; westerns, $2.75; dressed calves, slow; city dressed veals, 8c to 13c per lb.; country dressed, 8c to 11½c; dressed grassers and fed calves, 4c to 7c.

Sheep and Lambs—Receipts, 9205; sheep, firm; top lambs, a shade higher; others full steady; sheep, $3 to $4.50; good wethers, $4.75; culls, $2 to $2.50; lambs, $5 to $5.12½; few head, $5.25; Canada lambs, $5.15; culls, $4 to $4.50.

Hogs—Receipts, 5600; feeling, firm.

CHICAGO LIVE STOCK.

Chicago, Nov. 2.—Cattle—Receipts, 30,000, including 4000 westerns and 240 Texans; market steady to 10c higher; good to prime steers, $5.80 to $7; poor to medium, $2.75 to $5.50; stockers and feeders, $2 to $4.10; cows, $1.30 to $4.15; heifers, $1.75 to $5.25; canners, $1.25 to $2.25; bulls, $2.75 to $4; calves, $3 to $6.75.

Hogs—Receipts, 20,000; market 5c higher; mixed and butchers', $4.60 to $5.20; good to choice heavy, $4.65 to $5.20; rough heavy, $4.60 to $4.80; light, $4.75 to $5.05; bulk of sales, $4.85 to $5.00.

Sheep—Receipts, 22,000; sheep, strong; lambs, steady; good to choice wethers, $4.25 to $4.75; fair to choice mixed, $3.50 to $4.10; native lambs, $4 to $5.45.

CHEESE MARKETS.

Brockville, Nov. 2.—Offerings to-day on 1000 cheese board were 1075 boxes, nearly all of which were sold at 9¼ cents for both white and colored. A large quantity of cheese which was not registered, was sold on the street at the same figures.

Madoc, Nov. 2.—There were 555 boxes of cheese boarded; sales 240 at 9⅝c; balance unsold. Board adjourned till the season of 1905.

Picton, Nov. 2.—At our cheese board to-day 12 factories boarded 698 boxes, all colored; 9⅝c was bid; all sold. Buyers: Ballis, Benson and Symmith.

An Unusual Charge.

Hamilton, Nov. 3.—Yesterday morning James Campbell, 398 West Jackson street, was summoned to police court on this unusual charge: "That through excessive drinking you waste and lessen your estate, endanger your health, and take away the peace and happiness of your family." Campbell did not appear, and the police magistrate said that his supply of drink would be cut off, as His Worship will issue an order threatening hotelkeepers with heavy penalties if they sell him liquor.

A Schooner Ashore.

Tobermeray, Nov. 3.—Yesterday morning during heavy fog and wind, the schooner Martin of Toledo, Ohio, coal, for Owen Sound, ran ashore on Devil Island shoal, four miles from here. She lies in an exposed position; a heavy sea runs and she will likely go to pieces if the wind continues to blow. The crew sheltered here safely.

Must Rest Three Weeks.

London, Nov. 3.—Premier Balfour will be unable to attend the Guild Hall banquet on Nov. 9, and Lord Lansdowne will speak in his stead. According to The Times it will be necessary for the Premier to rest his leg fully three weeks.

Grand Secretary Paralyzed.

Cedar Rapids, Iowa, Nov. 3.—W. J. Maxwell, grand secretary of the Order of Railway Conductors, was stricken with paralysis yesterday. His condition is serious.

Toronto Man Missing.

St. Louis, Nov. 3.—T. L. Haswell of Toronto is mysteriously missing from his hotel here and foul play is suspected.

Kept Poor by Doctor's Bills.

Many a family is kept poor by doctors' bills when just as good and oftentimes better results could be obtained by the use of Dr. Chase's Kidney-Liver Pills, which sell at 35 cents a box of twenty-five doses. As one pill a day is the most frequent dose under any circumstances there is no treatment obtainable which costs so little, and at the same time none which brings about such excellent results in derangements of the kidneys, liver and bowels.

A Handsome Souvenir

From the presses of the Review has just been issued a beautiful souvenir of the lift lock, pages 9x12, with handsome cover. Large plates of the scene of the Opening Day, the lock seen from the upper and lower reaches, from the west side, of one of the gigantic lifting rams, the mechanism of the chamber gates, etc., and a concise description of the building and operation of the lift lock. Price, in a card wrapper for mailing, 25c. To be had at R. H. Stratton & Co's, the Imperial Book Co. and at the Review stationery.

To Those Who Entertain.

One of the trials of those who do much entertaining is the keeping of table linen clean and ready for use. The latest idea adopted by our American friends is that of the paper lunch cloths with doilies and napkins to match. Prices are from 7c a set, to 20c. Two of the styles have the lunch cloth 30x40 inches and 6 napkins 14x14 inches, in the set, costing 7c and 10c. Use these and save your laundry. On sale at the Review Stationery Dept. —42.

Fit for a King

When we say our Overcoats are fit for a King, we mean a King whose clothes fit him. Here are Winter Overcoats that are

Easy to get into
Easy when you're in
Easy to pay for
Hard to wear out
Hard to beat

From our stock you can try on many styles, see which is the most becoming, whether regular lengths, extra long, full back styles, tourists or paddocks. In all qualities and cloths. We will be expecting you in to make your selection.

Lang & Maher

"THE DAYLIGHT STORE"

Clothiers and Furnishers 409-411 George Stree

"The Two Maes"

Work . . . Well Done

Has its value. There's no going over required after we complete a job.

Intelligent workmanship, good materials and honest effort.

We carry out contracts or attend to any call on any emergency. If you require Plumbing or Electrical work give us the opportunity to tell you what we can do. Satisfaction guaranteed.

MacPherson & McGregor

Plumbing, Heating and Electrical Contractors, George-st.

Coal and Wood

The Best, Well Screened, Bright Coal all sizes, delivered promptly. All Lehigh. You get satisfaction using our coal.

FIRSTCLASS DRY HARDWOOD

NOW IN STOCK

J. E. A. FITZGERALD

Cor. Brock and Aylmer St.

Telephone 111

IF you think of having something printed and have it well done, see the Review Job Department. Suggestions, Designs. Every care taken to please you.

COLLEGIATE INSTITUTE PUPILS

We have received a large shipment of "folder" paper in all shades. The folders for business papers are now ready and are on sale at 15 cents each, or two for 25 cents. The REVIEW Stationery Dept.

Delays are Dangerous!

Furs for Christmas Should be Ordered Now

Orders for Persian Lamb Jackets, Sealskin Jackets and Fur-lined Coats have been coming in such numbers for before Christmas delivery that we will be in the position of having to refuse this class of work in a short time. Therefore if you need a Jacket or Fine Fur Coat, it is wise to order AT ONCE. Our stock of Persian Lamb Jackets and skins have met with exceptional enconiums from those persons who have cared to look around to compare, both as to quality, style and price.

Among our Fur Specials this week we offer the following:

72-inch Alaska Sable Scarf, trimmed with 6 or 8 tails, for... $15.00
72-inch Black Thibet Scarf for... 8.50
72-inch White Thibet Scarf, selected, for... 8.50
Men's Black Dog Coats, good quality for... 18.00
45-inch Mink Opossum Scarf, cluster of tails, for... 5.00
45-inch Isabella Opossum Scarf, cluster of tails... 5.00
Persian Lamb and Alaska Sable Combination Collarette, with 6 tails in front, stole effect, for... 25.00
Men's Fur-lined Coat, imported Beaver Cloth Covering, lined with Muskrat, trimmed with Persian Lamb or medium quality Canada Otter... 55.00
Ladies' Fur-lined Jacket, 30 inches long, lined throughout with Hampster, good black cloth covering, latest style cut, for... 18.00

Anything and everything in Furs at Manufacturers' Prices.

Thos. Barrie & Co

MANUFACTURING FURRIERS

DIAMOND HALL.

Important

It is very important for you to know that Frost, the Jeweller, can supply you with a Watch or Ring at a moderate cost. We are also opening up some beautiful goods in Silver, China, Bronze and Rich Cut Glass.

Call in, no trouble to show you.

FROST'S

DIAMOND HALL

The Daily Review.

THURSDAY, NOV. 3, 1904.

IN THE REALM OF SPORT

RUGBY.

The locals had a good practice last night and will be in the pink of condition for Saturday's big game. The team will also practice to-morrow afternoon. This will be the last before the game and it is important that as many of the players as possible should turn out.

The excursion to Toronto on Saturday promises to be well patronized. The fare is very cheap and the game will be worth going a good deal farther than the Queen City to witness. Come along and cheer the boys to victory.

The Argonauts have strengthened considerably since their last game and seem confident that they can beat the locals. Capt. Crowley's bunch will be in fine trim, however, and expect to capture the game, and incidentally the championship of No. 1 district O.R.F.U.

The local team will likely be about the same as that which so decisively defeated the Toronto last Saturday. It ought to be plenty fast enough to defeat the Oarsmen.

It looks like Peterborough and Hamilton for the finals.

Take advantage of this cheap trip. You can visit Toronto, see the game and take in one of the theatres, and yet get home Saturday night if you want to.

Come and see Crowley's pets do up the whilom famous Argonauts.

Hamber, who will figure on the Oarsmen's draft line, will no doubt strengthen the team, but our wings ought to be able to attend to him all right. Ruffenstein, one of the Argos' stars, will not play Saturday as he wants to save himself for hockey.

Remember the fare on Saturday is only $2.05 return. Tickets are good until Monday night. The train will leave the G.T.R. station at 7.20 a.m. and will leave Toronto at 11.30 p.m.

The Rugby excursion to Toronto on Saturday promises to be well patronised. The train will leave the Grand Trunk station at 7.20 a.m. Saturday and returning a special will leave Toronto Union Station at 11 o'clock. Tickets are good until Monday night. The rate is only $2.20.

The Present Riding

There are many enquiries as to the effect of the gerrymander on the riding of West Peterborough, so we give the following data from the official records. Galway, formerly in North Victoria, but now in West Peterborough, gave a majority in 1900 of 45 against Col. Sam Hughes. Harvey, then in the East Riding but now in the West, gave a majority of 19 against Mr. Sexsmith. Cavendish, also transferred in the same way, contributed a majority of 2 to Mr. Sexsmith. Ashburnham, now with us, went Conservative by 31.

In tabular form the following gives Mr. Kendry's majority as it would have been in 1900 with the riding constituted as it is at present:

Kendry's majority, old riding...	351	
Cavendish, Cons. maj. ...	2	
Ashburnham, Cons. maj ...	31	
Galway, Liberal maj ...	45	
Harvey, Liberal maj ...	19	
	384	64
	64	
Kendry's maj. present riding ...	320	

EAST PETERBOROUGH.

Mr. Sexsmith as may be seen from the above, loses a net majority of 14 by being deprived of Harvey, Cavendish and Ashburnham. He also loses 119 by Haliburton townships being annexed to Victoria. Thus besides his minority in 1900 of 174 he has an additional 133 to overcome.

LIVELY RUNAWAY.

W. Grysdale's Horse Runs Away and Throws Him Out.

A runaway this afternoon added a good deal of excitement to the election proceedings.

A man named W. Grysdale was driving down George-st., and near Brock-st corner his horse became frightened at a street car, and ran down street at full speed. Near Hunter-st. corner Mr. Grysdale was thrown out, and the horse went on alone. It turned on to Hunter-st. and was captured near the post office. No damage was done to either the horse or vehicle, and Mr. Grysdale also escaped without injury.

Sore Throat and Coughs

A simple, effective and safe remedy for all throat troubles is found in

Cresolene Antiseptic Tablets

They combine the germicidal value of Cresolene with the soothing properties of slippery elm and lorenge. 10c. All Druggists 499

MR. LITTLEDALE, CARTOONIST

Former Newspaper Man Here, now Connected with Winnipeg Review.

One of the first numbers of the Winnipeg Review has reached here. It is prepared in artistic form and contains a number of excellent cartoons by Mr. H. A. Littledale, formerly of Peterborough. The following note with reference to this feature of the paper will be of interest:

"Our cartoons are from the pen of Harold A. Littledale, and for artistic ability speak for themselves. They were specially drawn for The Winnipeg Review, and it is our intention to have Mr. Littledale illustrate current events from our own point of view, week by week. Owing to the enormous amount of work consequent on the organizing of our first issue several cartoons had to be left unpublished."

The Review, by way of introduction says:

"There is no corporation, political party, clique or individual behind The Winnipeg Review, but it is purely a commercial institution out to do business on commercial lines, and we solicit the patronage of all legitimate enterprises prepared to do business in an open and above-board manner.

"The daily papers have now grown to such a size and the matter which has to be handled in each issue has become so cumulative that in the mass of matter many items of vital interest are lost sight of, and none who read the papers even carefully get the benefit of every suggestion made in the columns."

A Talent Social

Three members of the George-st. Girls' Guild intend giving "A Talent Social" at the home of Mrs. G. E. Whiten, 552 Aylmer-st., next Tuesday evening, Nov. 8th. Refreshments, consisting of ice cream and cake will be served from 8 to 10, also a good musical programme will be one of the features of the evening. The girls are getting up this entertainment entirely at their own expense, and intend giving the net proceeds to the Girls' Guild of the George-st. Methodist church, as talent money earned by them towards the church debt fund.

fered her house for the occasion, it is hoped that all will come out and bring their friends and make the entertainment a success in every way. Admission fee 15 cents. This includes refreshment and entertainment.

The Mirror Galvanometer.

Some interesting tales are told of Lord Kelvin's discoveries and how the ideas of them came to his quick mind. For instance, this is said to have been the way in which he found the mirror galvanometer. He was puzzling over the difficulty of perfecting the ordinary telegraphic apparatus used on overhead wires, which was not suited for the varying current passing along cables. The lagging of the electric currents had the effect of making them run together into one bottom current, with surface ripples which correspond to the separate signals of the message. The problem was how to invent a means of interpreting clearly and easily all the delicate fluctuations. One day Lord Kelvin's eyeglass fell off and swung in front of the magnet, reflecting its movements, and instantly the idea of the mirror suggested itself. So a monocle has had a direct effect on science.

They Mean It.

No one should suffer a moment longer with Piles for Dr. Leonhardt's Hem-Roid will cure any case.

A guarantee of $1,000.00 goes with every package of the Hem-Roid.

No matter what kind you have, Blind, Bleeding, Internal, External, Itching or Suppurating, Dr. Leonhardt's Hem-Roid will cure you.

This is a strong statement but it is supported by a thousand testimonials from those who have been permanently cured by Hem-Roid.

If you are not cured you get your money back. $1.00 at Druggists or The Wilson-Fyle Co., Limited, Niagara Falls, Ont. 8

Sold in Peterborough by Jas. Lynch, 166 Hunter st.

The Charm of His Hamlet.

Concerning Hamlet as played by the late Wilson Barrett a little story is told in the greenrooms where the actor was known. One of the ancients was talking of the Hamlets he had seen on the stage. "Well," he said, "I've seen dozens of 'em, but of all the hacters wot played Hamlet give me Barrett. He was always done ten minutes afore any of the others."

Rapt in His Art.

Musician—I tell you, ladies, we artists cannot succeed unless we give up our very souls to our art. Why, last week I was so rapt in a composition that I was playing that a thief stole the violin from under my chin, and I never noticed it.

Proved.

Professor—Which is the most delicate of the senses? Pupil—The touch. Professor—Prove it. Pupil—When you sit on a pin, you can't see it, you can't hear it, you can't taste it, but it's there.

Spiteful.

Miss Joyce—Yes, Jack and I are to become partners for life. Miss Meane—And you will be the senior partner. How nice!

WHAT DID YOU PAY FOR?

Did you ever figure out the real cost of a suit of clothes?

If you have you will know that a Semi-ready suit made of Scotch Tweed from Brown Brothers, Galashields, Scotland, or some similar imported fabric, with high grade lining from Sir Titus Salt, Bart., Saltaire, England, with best sewing silk will cost $20, including the expense of high grade skilful tailoring.

Your custom tailor will charge you $35 for the same suit—why?

Because he has to buy cloth at retail—because the smallness of his output increases the cost per suit—because of his bad debts!

Do you know that certain tailoring concerns never collect a bill within a year?

Who pays the bad debts and the interest.

Semi-ready is sold on a business basis for cash.

You forejudge every effect of color—fabric design—style, and thoroughly satisfy yourself as to fit before you buy.

Then we return your purchase money for any dissatisfaction.

Semi-ready Tailoring

Cressman's PETERBORO.

Lone Star States.

In the course of conversation at a club the other evening a man referred to "the Lone Star State."

"What state do you mean?" he was asked.

"Why, Texas, of course."

"Well," he was told, "do you know that there are no fewer than five independent sovereign states which use a lone star on their national flags today? They are Turkey, Chile, Cuba, Liberia and the Kongo Free State."

A Black Eye.

In the treatment of contusions where there is extensive discoloration of the skin if olive oil be freely applied without rubbing the discoloration will quickly disappear. Absorbent cotton may be soaked in the oil and applied. If the skin is broken a little boric acid should be applied over the abrasion. A black eye thus treated can be made normal in a few hours, especially if the oil be applied warm.

She Had Cause For Fear.

"Mamma," said the cannibal beauty to her maternal ancestor, "I am really alarmed at Mr. Kinkey's intense passion for me."

"Why, my dear?"

"Only last night he declared I was sweet enough to eat."—Buffalo Times.

Answered.

A physician finding a lady reading "Twelfth Night" said, "When Shakespeare wrote about Patience on a monument, did he mean doctors' patients?"

"No," she answered. "You don't find them on monuments, but under them."

The great bulk of the people are honest. If they were not, this would indeed be a poor world in which to live.—Boston Herald.

The Explanation.

Baity Moore—How was that last cook you had?

Calvert, Jr.—The limit—positively the limit.

"But you gave her a corking good letter of recommendation."

"Well, what was I to do? She sat right down in the kitchen and wouldn't go on any other terms."

Mitigating Circumstances.

"Did you find it difficult to reconcile yourself to the loss of your daughter?"

"Yes; very at first. But her husband unexpectedly inherited $100,000 about six weeks after they were married."

The Seven Twelve.

The "patriarchal and apostolical number of twelve" as the proper and only admissible number for a jury trying cases according to the common law has come down to us from remote antiquity. Yet this number was not always universal. In 1652 a Cornish custom to have juries of six was declared to be bad, but evidence was given that such juries had been widely used in the county, and by a special statute of Henry VIII. juries of six were allowed in Wales. But the jury of the grand assize consisted of sixteen men, which still finds a parallel in the jury of presentments of the Liberty of the Savoy. The modern grand jury, the coroner's jury and the jury at lunacy and ecclesiastical inquisitions number anything between twelve and twenty-three, whereof twelve at least must agree on a verdict.—London Law Journal.

Gordon's Sudan Throne.

Gordon's Sudan throne is a folding chair he always sat in at Khartum and carried with him on his camel journeys. It was a little straight backed chair, having a skeleton frame of round iron, a carpet back and seat, gilt knobs for ornament, and small pads on the arms for comfort. The carpet had grown dim in the African sun, which deprived it of all royal pretensions, so that when Gordon returned from his governorship of the Sudan and suddenly asked, "Where is my throne? Has it been brought in?" they were all surprised. His throne! Nobody had seen a throne. But at length the camp stool was found where it had been stowed away.

Dumas' Bottled Joke.

Not every one has so successful a method with the autograph fiend as Alexander Dumas had. Prince Metternich once requested an autograph of him. Dumas wrote in his best round hand, "Received from Prince Metternich twenty-five bottles of his oldest Johannisberg." Metternich sent the wine with a good grace.

Rule For Cyclists.

One of the rules of a bicycle club reads, "A horse should never be passed on both sides at once." We suspect that when a cyclist attempts to pass on both sides of a horse "at once" he is expelled from the club. He would certainly be dismissed from a temperance organization.—London Tit-Bits.

IF A CHANCE IS TAKEN WE TAKE IT

In buying our Clothes you take no chances. If there is a chance, we take it—in this way: We say to you, "Take this suit or that suit, just as the fancy or style may please you." We will guarantee it to be right in every detail of construction. If there is a "slip" we are the losers.

Bring back the suit, get a new one, or your money. Do we make it clear? "Truly" we have a great guarantee.

FALL AND WINTER SUITS from $5 to $19.

TULLY, MERRELL & MEREDITH.

Outfitters for Gentlemen and their Sons.

HAVE YOU SEEN?

The New Edition of the

FAMOUS STODDARD LECTURES

offered here for a SHORT TIME ONLY by our Salesmen at

WHOLESALE RATES

Balch Bros. Co., Boston.

RAPHIA

The newest material for Hats.

On sale at the REVIEW OFFICE.

VEHICLES FOR SALE

Two Second-Hand Phaetons

And a number of Second-Hand Buggies for Sale at Reasonable Prices

... NEW BUGGIES ...

Rubber tired and otherwise First-class in every respect. One rumbon a capital vehicle. Horse-shoeing and repairing.

Ben Yelland

175 Murray-st Opp Drill Shed

MONUMENTS
And all kinds of Cemetery work in superior workmanship, and at lowest prices
COUGHLIN BROS.
HUNTER ST., WEST

THE DAILY REVIEW

LUMBER
and BUILDING MATERIAL of all kinds, Shingles, Scantling, Joists and Bill Stuff. Mouldings, Cedarn and Pine, and all kind of Sash, Doors and Box Shooks.
ALF. McDONALD
Point St. Chas. Mill, Peterborough

VOL. LIII., NO. 105. PETERBOROUGH, ONT., CANADA, FRIDAY, NOVEMBER 4, 1904 TEN CENTS PER WEEK

PROBABILITIES.

Easterly variables winds; cloudy and cool. Saturday, cool, easterly winds; unsettled and showery.

UNION LABEL

ROBERT FAIR & CO. | ROBERT FAIR & CO.

STIRRING DAYS

AT THE GOLDEN LION

FRIDAY and SATURDAY

The first Friday and Saturday of November will be two great days for a splendid "line up" of bargains. Rain or shine, be prepared to come. We stake our reputation on the unquestionable quality of the goods, so characteristic of Fair's. Nothing too high-class, too good or too smart.

Most unusual bargains in Mantles, jaunty short Coats, dressy Kersey Coats, etc., distinctive styles, so correct that they are unhesitatingly accepted as the authoritative models. Prices so right that they sell freely.

Plenty of obliging salespeople to wait upon you, Come Customers who have not received a copy of our handy little pocket memo book will be presented with one free for the asking. Here are some of the stirring attractions.

Buy Blankets on Friday and Saturday. They're a Hundred Times Cheaper Than a Cold.

WHITE WOOL BLANKETS, size 60 x 80, fancy border, regular value $3.00 per pair. Friday and Saturday.... $2.50

CHIFFON COLLAR FOUNDATIONS, the 10 cent quality. Friday and Saturday, each..... 5c

PURE LINEN CRASH ROLLER TOWELING, 18 inches wide, regular price 12½ cents per yard. Friday and Saturday..... 10c

LADIES' ALL-WOOL FLANNEL Skirt Waists, this season's New York styles. Colors, black, cardinal, reseda, fawn and royal blue. Regular price $2 each. Friday and Saturday... $1.50

BLACK (All-Wool) RIBBED CASHMERE Stockings, sizes 8½, 9, 9½ and 10. Regular price 35 cents per pair. Friday and Saturday..... 25c

LINEN HUCK TOWELS, size 32 x 16. Friday and Saturday, 2 for..... 15c

ODD LOT OF THIS SEASON'S CHILDREN'S Reefers and Ulsters in tweeds, beavers, friezes and golf cloths, with and without caps. Colors, blue, navy, green and red. Regular price $4.50 to $5.50. All one price Friday and Saturday..... $3.50

ONE LOT BROKEN SIZES IN LADIES' SWELL CLOTH COATS, but we have every size in the lot, viz: 32, 34, 36, 38, 40, 42, made from best qualities kersey, tweed and zibelin cloths, every feature in each cloth the newest; colors, black, grey and navy. Regular prices were $12.50, $14.50 and $15.00. All one price Friday and Saturday..... $9.50

20 PIECES FRENCH NET VEILINGS Regular prices 20 to 40 cents per yard. Friday and Saturday..... 10c

100 YDS MANTLE CLOTHS, comprising Oxford, brown and navy beavers, golf cloths and blanket cloths, 54 inches wide. Regular price $1.75 and $2.00 per yard. All one price Friday and Saturday..... $1.00

NOTTINGHAM SASH CURTAIN NET regular 12½c quality. Friday and Saturday..... 9c

3 PIECES NOTTINGHAM SASH CURTAIN NETS, regular price 25c per yard. Friday and Saturday..... 15c

SWISS APPLIQUE TAMBOUR SASH CURTAIN NET, regular price 50 and 55 cents per yard. Friday and Saturday..... 35c

FANCY BORDERED HEMSTITCHED HANDKERCHIEFS, in assorted colors, suitable for cushion tops, dressing caps and sleeve sets. Friday and Saturday 2 for..... 25c

PLAIN AND FANCY SILK NECK RIBBONS, 3 inches wide, colors, yellow, white, sky, cardinal, black, brown and Dresden. Regular 20c. Friday and Saturday..... 12½c

Robert Fair & Co.

Wanted

ALL INTELLIGENT, RELIABLE PEOPLE

WHO ARE SEEKING an advantageous change, or those who are idle and want work will accomplish their purpose by writing MARSHALL & Co., tea importers, London, Ont. Outfit furnished.

WANTED

GOOD COATMAKERS. Apply J. A. MORRISON, Merchant Tailor, 326 Water st. 2m104

TRY LONDON

LONDON is the centre of manufacturing activity in Ontario. If you want skilled help, advertise in the London "Free Press." a

BOARDERS WANTED

TWO GENTLEMEN or married couple can be accommodated at 212 McDonnell-st, near Central park. d106f

Lost and Found

LOST

BETWEEN Prof. Davies and the Oriental Hotel, a small 18k Gold Watch with Gold Pin attached. Finder will kindly leave at the Oriental Hotel. 2d104

LOST

ON SATURDAY EVENING last on George-st., between Brock and Charlotte-sts., a LADY'S GOLD WATCH AND CHAIN, owner's name engraved inside of back of watch. Finder will greatly oblige by leaving same at Town Treasurer's office, 121 Simcoe-st. 2d104

For Sale or To Rent

HOUSEHOLD FURNITURE

SELLING BY PRIVATE SALE, from 10 a.m. to 5 p.m. Monday and Tuesday, Nov. 7 and 8 at Mrs. JOHN ARMOURR, No. 655 George street. Excellent opportunity to buy nice things. 2d105

RESIDENCE FOR SALE

ON BURNHAM-ST., (Ashburnham.) Large and commodious. 2½ acres of ground, extending to river. Stable, etc. DENNISTOUN PECK KERR & STEVENSON. d128

FOR SALE

NEARLY NEW SOUVENIR RANGE, six holes, beautifully nickle plated, large oven, fine baker, to be sold cheap, apply REVIEW Office. 2d101

General

DR. J. D. BAGSHAW

(Successor to Dr. Neill)

GRADUATE OF CHICAGO COLLEGE OF Dental Surgery; also of Royal College of Dental Surgery, Toronto. Office—Corner of Hunter and George sts., over MacDonald's drug store. Phone No. 73, or after hours phone No. 188. dly107

The Nuptial Knot

Will not be so well tied unless the Wedding Present is had at Sanderson's. Let us suggest some things:

Hawks's Cut Glass in beautiful pieces.
Wedding and Gem Rings.
Pearl Jewelry, very appropriate for bride's presents.
Beautiful gold articles of handsome design.
Beautiful Mantle Clocks and Timepieces.
A full line of goods exactly the thing for the season.

SANDERSON
367 George-st

Nelson & Stapleton
Real Estate Agents
387 Water-st. Phone 325.
Property for sale, purchase or exchange.

SEE THE LATEST
The Tattoo
or "Must Get Up"
ALARM CLOCK

As the days shorten more reliance for an early awakening must be placed in the faithful Alarm Clock. Our clocks are of the highest quality, and also of the most modern construction—Clocks that we can guarantee TO GO, and that WILL GO. No disappointments with our clocks.

Schneider
Jeweller and Optician.

...THE...
BEEHIVE

We have everything a lady wears.

LADIES' MANTLES

New Styles

Dressy Garments

Our Ladies' and Children's Mantle section is a most interesting dept.

We are showing all the latest and newest styles, including the new Inverness Coat, at $3.50, $5, $7.50, $8.50, $10, $12.50 $15, etc., etc.

To make this section doubly interesting this week we have placed on sale two new lines of up-to-date Mantles at half price this week.

We have just opened up this week two new styles in the new Brown Dress Skirt.

MONUMENTS

And all kinds of cemetery work in superior workmanship and newest designs. Foreign and Canadian Granites American and Italian Marbles. Lowest prices. Inspection invited.

COUGHLIN BROS.
Hunter-st., Peterboro

GOVERNMENT IS SUSTAINED
ONTARIO GOES CONSERVATIVE

Quebec is Solid for Laurier, and Nova Scotia is Clean Sweep.

TORONTO ELECTS FIVE CONSERVATIVES

Aylesworth, New Minister, Defeated in Durham by Col. Ward—Hamilton Split its Ballot for the First Time—Slaughter all Along the Line and Surprises Everywhere—Honors Evenly Divided in New Brunswick—A Conservative Majority of Nine in Ontario.

NOW IT STANDS.

	Con.	Lib.	Ind.
Ontario	47	36	1
Quebec	10	53	1
Nova Scotia	0	18	
New Brunswick	6	7	
P. E. Island	3	1	
Manitoba	4	5	
N. W. Territories	1	3	
British Columbia	0	4	
	71	184	2

Liberal majority 63.

Elections to be held: Quebec, Gaspe, Manitoba, Dauphin; N.W.T., Mackenzie, Yukon; British Columbia, Comox, Kootenay, Yale-Cariboo.

THE FIRST INTELLIGENCE.

Toronto, Nov. 4.—While the returns were being prepared for the constituencies contiguous to Toronto, the Maritime Provinces, by reason of their time being an hour faster than Ontario's, were sending up intelligence which early in the evening cast a gloom over Conservative optimists. R. L. Borden defeated in Halifax, and his running mate in the same fix was the first piece of definite information to come to the anxious expectants who bent over the election returns.

Equally depressing news from a Conservative standpoint followed thick and fast from Nova Scotia and from various constituencies in Ontario. In Ottawa, where the Conservatives were confident that they would secure two seats, Speaker Sproule and Robert Stewart won in a walk. Hon. William Harty carried Kingston by a large majority against an exceptionally strong opponent, and Hamilton, a supposed Conservative stronghold, divided its favors between Sam Barker, Conservative, and Adam Zimmerman, Liberal.

The only piece of news to cheer Conservative hearts during the early returns was the close call of Hon. Charles Hyman in London.

Surprises Everywhere.

Surprises are characteristic of every election, but surprises were the rule not the exception in yesterday's elections. No one supposed for an instant, not even the most optimistic Liberal, that Nova Scotia would return a solid Government contingent. Equally remote was the chance that the Territories would cling to the Government, but impossible seemed the chance that the Liberals would have a look in in the Province of Manitoba.

The Conservatives counted on going west from the Atlantic Coast to the head of Lake Superior even with their opponents. This estimate was founded on a division in Prince Edward Island, equal honors in Nova Scotia, a slight majority in New Brunswick, twenty seats in the Province of Quebec, and a majority of between twenty or twenty-five in the Province of Ontario. How completely these hopes were put to rest was shown by the returns which indicated that Nova Scotia had not left a Conservative candidate standing within its boundaries, that ever fickle New Brunswick had given the Government only very slightly the worst of it, that Quebec's devotion to Sir Wilfrid Laurier was almost as strong as ever, and that Ontario had been able to do but little more than off-set the effects of the redistribution.

Quebec No Surprises.

Quebec disappointed the Conservative organization in that Province, but the result was in no way a revelation to those who had sized up calmly and impartially the conditions among the French-Canadians. Profiting by their experience in 1900, where they came, or thought they came, to ruin by diffusing their money and energies over a large number of seats, many of which were hopelessly Liberal, the Conservative managers decided to throw their whole effort into between fifteen and twenty constituencies in which they had a fighting chance, and to offer only a passive resistance in the other constituencies. One of the main contributors to this stroke of strategy was Rufus Pope of Compton, and it is a striking commentary on the generalship which dictated a dead-set on eighteen or twenty constituencies that Rufus Pope is numbered among the fallen in the Province of Quebec.

The Conservative gain in Quebec is a very trifling one and shows that Quebec now, as in 1896, keeps before it in election contests more than any other consideration, the personality of Sir Wilfrid.

In Ontario.

Mr. Hyman had a narrow escape in London, and further signs of the Government weakness were shown in the defeat of A. B. Aylesworth in West Durham, the overthrow of Col. Thompson in Haldimand, the defeat of C. B. Heyd in South Brant, Dr. McDonald in East Huron, Robert Holmes in West Huron, George Stephens in Kent, J. B. Mayhee in North Perth, Thomas Mackie in North Renfrew, and the wholesale rejection of the five Liberal candidates in the City of Toronto. Of the Conservative reverses in Ontario, the most surprising were the defeat of John Culbert in Brockville, T. J. Thompson in North Grey, C. McKinnon in South Grey and James Kendry in West Peterboro.

In New Brunswick.

In New Brunswick honors were pretty nearly even, with no surprises, with a possible exception of the defeat of Fred Hale in Carleton, and the election of Hon. A. A. Stockton in St. John County. George B. McInerney, one of the very best types of public men in the Province of New Brunswick, went down once again to defeat in Kent and Henry A Powell fell for a second time a victim to Hon. H. R. Emmerson.

In Nova Scotia.

Next to Sir Wilfrid Laurier, who holds the record for keeping his Province a unit for the Liberal party honors are easy for Hon. W. S. Fielding. Mr. Fielding's average is, in fact, superior to his leader's, for he has cleared his Province of Conservative candidates, and from the Bay of Fundy to the Strait of Canso there is not to-day a member elected in behalf of the Conservative party. Mr. Fielding has, in effect, banished the Conservative party from his Province. The feat stands as one of the most remarkable achievements in the annals of Canadian politics. The Conservatives counted on splitting even in Nova Scotia.

THE MEN WHO WON

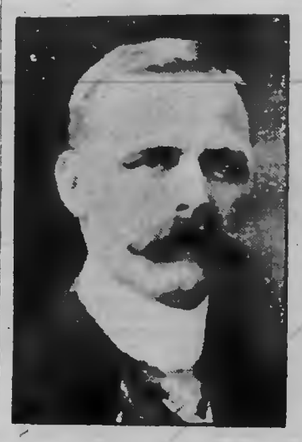

R. R. HALL, M.P.
West Peterborough.

JOHN FINLAY, M.P.
East Peterborough.

Lever's Y-Z (Wire Head) Disinfectant Soap Powder dusted in the bath softens the water at the same time that it disinfects, a

ONTARIO.

Conservatives Elected.

Algoma W	A. C. Boyce.
Brantford	W. F. Cockshutt.
Bruce N	L. L. Bland.
Carleton	Ed. Kidd.
Dufferin	Dr. Barr.
Dundas	A. Broder.
Durham	H. A. Ward.
Elgin E	A. B. Ingram.
Elgin W	Wm. Jackson.
Frontenac	M. Avery.
Grenville	J. D. Reid.
Grey E	Dr. Sproule.
Haldimand	F. R. Lalor.
Halton	D. Henderson.
Hamilton E	Samuel Barker.
Hastings E	W. B. Northrup.
Hastings W	E. Gus Porter.
Huron E	Dr. T. Chisholm.
Huron S	B. B. Gunn.
Huron W	E. N. Lewis.
Kent W	H. S. Clements.
Lambton E	J. E. Armstrong.
Lanark S	Hon. J. Haggart.
Leeds	Geo. Taylor.
Lennox and Addington	Uriah Wilson.
Lincoln	E. A. Lancaster.
Middlesex E	Peter Elson.
Muskoka	Wm. Wright.
Norfolk	Lieut.-Col. Tisdale.
Northumberl'd E	E. Cochrane.
Ontario S	P. Christie.
Peel	R. Blain.
Perth N	A. F. McLaren.
Prince Edward	Geo. O. Alkens.
Renfrew N	Hon. Peter White.
Simcoe E	W. E. Bennett.
Simcoe S	E. Lennox.
Stormont	R. A. Pringle.
Toronto Centre	E. F. Clarke.
Toronto E	A. E. Kemp.
Toronto N	Hon. G. E. Foster.
Toronto S	A. C. Macdonell.
Toronto W	E. B. Osler.
Victoria and Haliburton	S. Hughes.
Waterloo N	J. E. Seagram.
Waterloo S	G. A. Clare.
York S	W. J. Maclean.

ONTARIO.

Liberals Elected.

Algoma	A. E. Dymond.
Brant	Hon. Wm. Paterson.
Brockville	D. Derbyshire
Bruce S	P. H. Mackenzie.
Essex N	R. F. Sutherland.
Essex S	A. M. Clarke.
Glengarry	J. R. Schell.
Grey N	W. F. Telford.
Grey S	H. M. Miller.
Hamilton W	Adam Zimmerman.
Kent E	D. A. Gordon.
Kingston	Hon. W. Harty.
Lambton W	Dr. T. G. Johnstone
Lanark N	T. B. Caldwell.
London	Hon. C. S. Hyman.
Middlesex W	W. S. Calvert.
Nipissing	C. A. McCool.
Northumberl'd W	J. B. McColl.
Ontario N	Geo. D. Grant.
Ottawa	N. A. Belcourt.
Ottawa	Robt. Stewart.
Oxford N	Hon. J. Sutherland
Oxford S	M. S. Schell.
Parry Sound	R. J. Watson.
Perth S	G. H. McIntyre.
Peterboro E	John Finlay.
Peterboro W	R. R. Hall.
Prescott	Edmond Proulx.
Renfrew S	A. A. Wright.
Russell	Norman Wilson.
Simcoe N	L. McCarthy.
Thunder Bay and Rainy River	Jas. Conmee.
Welland	W. M. German.
Wellington N	Thos. Martin.
Wellington S	Hugh Guthrie.
Wentworth	W. O. Sealey.
York N	Sir Wm. Mulock.
York Centre	Arch. Campbell.

Independents Elected.

North Middlesex..V. Ratz (Lib.)

QUEBEC.

Conservatives.

Argenteuil	G. H. Perley.
Beauharnois	J. G. H. Bergeron.
Charlevoix	R. Forget.
Dorchester	*J. B. Morin.
Huntingdon	Dr. R. N. Walsh.
Jacques Cartier	*F. D. Monk.
Laval	*J. Leonard.
L'Islet	Dr. Paquet.
Montreal, St. Antoine	H. B. Ames.
Sherbrooke	Dr. Worthington.

Names marked * are present members.

QUEBEC.

Liberals.

Bagot	*J. E. Marcil.
Beauce	*H. S. Deland
Bellechasse	*O. E. Talbot.
Berthier	*P. E. Archambault.
Bonaventure	*C. Marcil.
Brome	*Hon. S. A. Fisher.
Chambly-Vercheres	*V. Geoffrion.
Champlain	*J. A. Rousseau.
Chateauguay	*J. P. Brown.
Compton	A. B. Hunt.
Drummond-Arthabaskaville	*L. Lavergne.
Gaspe	*Hon. R. Lemieux.
Hochelaga	*L. A. Rivert.
Joliette	J. A. Dubeau.
Kamouraska	*E. Lapointe.
Labelle	*H. Bourassa.
Laprairie-Napierville	R. Lanctot.
L'Assomption	*C. Laurier.
Levis	*L. J. Demers.
Lotbiniere	*E. Fortier.
Maisonneuve	*Hon. H. Prefontaine.
Maskinonge	H. Marrand.
Megantic	Theo Lavery.
Missisquoi	*D. B. Meigh.
Montcalm	*F. O. Dugas.
Montmagny	*A. Lavergne.
Montmorenci	Geo. Parent.
Montreal St. Ann's	*D. Gallery.
Montreal St. James	*H. Gervais.
Montreal St. Lawrence	*R. Bickerdike.
Montreal St. Mary's	C. Piche.
Rimouski	Hon R. Lemieux.
Pontiac	Fred. Hodgins.
Portneuf	J. J. Veilleux.
Quebec, Centre	*A. Malouin.

Continued on page 8

THE STORE THAT NEVER DISAPPOINTS

Friday and Saturday

If Friday and Saturday do not give us the biggest 2 days' business we have had this season, it will not be the fault of the GOODS AND PRICES we have prepared for these days. Without further comment we name this list for THESE 2 DAYS.

COLLAR TABS

A clearing lot of these. 10 dozen in the lot, usually sold at 25c. Special,
2 FOR 25c

$10 FOR $4.90

We picked up from a Toronto maker, 10 only, Ladies' Heavy Cloth Capes, made of plaid back cloths, Fancy Hoods, etc. Regular price would be $10.
EXTRA AT $4.90

59c AND 69c

You can buy Flannelette Blankets, White and Gray, listed as seconds, at these prices,
10 4... 59c
11 4... 69c

NEW GLOVES

Our new Fabric Gloves for Fall are particularly attractive in style and make.
PRICES 25c TO 75c

Hosiery
AT NEW PRICES

We have sold during the past 2 weeks more Hosiery than ever before in the same length of time. The INTRODUCTION PRICES on our Leicester bought hose is a money saving proposition. Ask to see these lines.

Special 25c line.... 3 PAIR FOR 68c
Special 50c line.... 3 PAIR FOR $1.10

LADIES' COAT STYLES

There is now no doubt we made the hit of the season in our New Coats. While others ridiculed the idea of the LEG-O'-MUTTON SLEEVE, to-day EVERY CANADIAN MAKER of Coats is putting this sleeve in their garments. Special prices for Friday and Saturday $4.75 to $20

$3.50 FOR $1.75—12 only. odd Children's Coats, worth up to $2.50.
2 Days for $1.75

BOYS' CLOTHING

Owing to putting in Semi-Ready Clothing for Men, and the Cabinet system, we are forced to clear out all our BOYS' and YOUTHS' Clothing, and do it quickly,
At and Below Cost

A RUMMAGE THIS WEEK AMONGST THE MANUFACTURERS HAS GIVEN US MUCH "FUEL" FOR THESE TWO DAYS' SELLING.

Dress Goods Ends

About 100 of these, running from 2 to 6 yards. We will use these 2 days for a clean up here—a little over
Half Price

Cressman

Hotels on Wheels to the St. Louis Exposition

Lake Shore

Michigan Southern Railway

Special Service

Library, Dining, Parlor and Sleeping Cars on every Train, giving all the conveniences of a modern hotel. Double track ensures speed and safety.

8 Through Trains Daily 8

For book of particulars, address,

J. W. DALY, G. E. A., - - BUFFALO, N. Y.

Seven to One

That is about the ratio. About seven times as many persons are injured as die from all causes yearly.

Accidents are a more prolific cause of death than any disease except lung diseases.

Twice as many people are accidently killed as die of old age. Does it not seem reasonable to you as a business man that it would be to your interest to carry an accident policy?

YOU are subject to over two hundred diseases, and liable to accidents without number.

Official figures prove that One Man in Five carrying an Accident and Sickness Policy makes a claim for indemnity each year.

YOU have no guarantee that you will not be the One Man who will be disabled this year.

The DOMINION of CANADA

GUARANTEE AND ACCIDENT INSURANCE CO.

It is the oldest Canadian Accident Insurance Company and has stood the test of years.

Its affairs are managed by Canadian business men of highest standing.

It is Canada's strongest and most reliable Company.

THIS COMPANY ISSUES THE MOST UP-TO-DATE ACCIDENT AND DISEASE POLICIES FOR

PROFESSIONAL AND BUSINESS MEN

W. H. HILL

Manager Central Ontario. Office 159 Hunter-st.

Waterproof Covers

—AND—

Clothing

We manufacture and keep all kinds in stock. Protect your horses and your-off and your goods by buying TURNER'S CELEBRATED WATERPROOF GOODS.

Note the address

J. J. TURNER & SONS

Cor. George, King and Water sts, Peterborough, Ont.

TENTS and STOVES to rent for hunters. Telephone day or night.

HIGHEST CASH PRICE

PAID FOR

Furs, Skins, Hides, Tallows, also Junk

OF ALL KINDS

T. GEORGE HOLMES

Cor. Simcoe and Bethune-sts.

HAVE YOU SEEN?

The New Edition of the

FAMOUS STODDARD LECTURES

offered here for a SHORT TIME ONLY by our Salesmen at

WHOLESALE RATES

Balch Bros. Co., Boston.

RAPHIA

The newest material for Hats.

On sale at the REVIEW OFFICE.

CANADIAN PACIFIC RAILWAY

EAST	ARRIVE	DEPART
Norwood, Havelock, Ottawa, Montreal	5.10 p. m.	11.35 a. m
Indian River, Norwood, Havelock	7.12 . m.	7.15 p. m
Norwood Havelock, Kingston, Ottawa, Montreal, Portland, Boston WEST	5.10 a. m.	12.35 a. m
Toronto, London, Detroit, Chicago	11.35 a. m.	5.10 a. m
Toronto and intermediate	7.35 p. m.	7.12 a. m.
Toronto, London, Detroit, Chicago	12.30 a. m.	5.10 p. m
Toronto, North Bay, Port Arthur, Northwest	11.45 a. m.	5.10 p. m

GRAND TRUNK RAILWAY SYSTEM.

RAILWAY TIME TABLE

	Arrive	Depart
Lindsay, Orillia, Midland, Gravenhurst, North Bay Sturgeon Falls and Toronto	11.45 am / 9 00 pm	5.30 pm / 8.30 am
Port Hope, Toronto, London, Detroit, Chicago & West, Niagara Falls, Buffalo, Cobourg, Montreal and East	8.30 am / 5.35 pm	11.45 am / 9.05 pm
Toronto, Lindsay, Stouffville Uxbridge and Markham	10.35 pm	.20 am
Lindsay Local	8.15 am	2.00 pm
Hastings, Campbellford, Madoc, Belleville, Kingston Montreal and East	8.10 am / 5.00 pm	8.30 am / 5.05 pm
Lakefield	10.00 am / 3.05 pm	8.30 am / 12.45 pm

THE CORPORATION OFFICERS

Geo M Roger, Gas. Inspr.
S B Armstrong, Clerk.
Peter Boyle, Treasurer.
E H D Hall, Town Solicitor.
D W Dumble, K C, Police Magistrate
Geo I Rogers, Chief of Police.
T A S Hay, C. E., Town Engineer
W J Green, Tax Collector.
Dr. Bingham, Medical Health Officer.
W F Miller, Relief Officer.
Thos Rutherford, Chief of the Fire Brigade

TOWN COUNCIL

Geo M. Roger, Esq., Mayor; Aldermen—Moses, R F Williams, Henry Hunt, Frank Adams, Jos Bates, Wm Scott, Henry Rush Wm Johnston, Robt Clinkscale, Jas Edgcumb Robt Hicks, E F Mason, M A Morrison

To Those Who Entertain.

One of the trials of those who do much entertaining is the keeping of table linen clean and ready for use. The latest idea adopted by our American friends is that of the paper lunch cloth with doilies and napkins to match. Prices are from 7c a set, to 30c. Two of the styles have the lunch cloth 30x40 inches and 6 napkins 14x14 inches, in the set, costing 7c and 10c. Use them and save your laundry. On sale at the Review Stationery Dept. —dl.

The Daily Review.

FRIDAY, NOV. 4, 1904.

THE DOMINION ELECTION

The result of the Dominion election, though disappointing, was by no means surprising. The railway scheme devised by Sir Wilfrid Laurier, behind the back of his Minister of Railways—we have the evidence of Senator Cox for that fact—had for its chief motive that of providing a promotion fund with the consequent rake-off for purposes of corruption. So gigantic was this operation that there was ample means to buy up by wholesale all the "floaters" in the Dominion, and these are numerous enough to turn the election in many constituencies. We know how it was in West Peterborough.

In the Province of Quebec there are signs that the blind worship of a leader because he is of their race, without regard to their political opinions, is beginning to die. There was a marked, though not very considerable, change for the better in this respect.

Ontario did itself credit. In spite of being robbed of six members by a fraudulent census, in spite of an iniquitous gerrymander, by which Sir Wilfrid Laurier hoped, like Mr. Ross, to neutralize the Conservative electoral majority, in spite of lavish corruption and the shameless work of the machine, for which some of them in various localities are already in jail, the Province stuck to its colors, and could not be seduced into desertion. Toronto remained in the lead for the cause of good government in spite of the enormous efforts made to overcome its steady Conservative majority in one at least of the five ridings.

As to the smaller provinces, they are still more exposed to government influences, legal or illegal, and till we receive fuller information we can hardly judge their course. The Maritime Provinces seem to have been lead away by the specious pretence that their sea ports will be served by the hybrid railway. They may discover their mistake when they see Portland, Maine, draining the traffic of Western Canada. A regrettable incident was the defeat of our leader, Mr. Borden, but that is in accordance with the Liberal custom of massing their corruption fund and machine workers against the Conservative chiefs who have not, like the leaders of their opponents, the habit of choosing easy seats, but take the forefront of the battle.

We would bow to the decision of the people with more respect, if we could think that it was their unbiased verdict.

WANTING OUR WHEAT

There is a stir in Minneapolis, the floury city of the West. Their great mills are short of material; they want our Canadian wheat; they want reciprocity (in this matter) wtih Canada. Well, if so, why should they not buy and use our superior wheat? We are doing nothing to hinder them. Why should they not have reciprocity if they want it? The matter is in their own hands. They need not ask our consent to enact reciprocity by bringing their customs duties down to the level of ours, or if they want our wheat very badly, by admitting it free altogether as we do their cotton. As the law now stands in the United States, it tells against their millers. They may grind our wheat in bond, or export the flour and obtain a rebate of the duty paid on the wheat, but here a fresh difficulty arises. They must not sell the resulting mill-offal at home, but must export that also, to get the rebate. They cannot, however, find a remunerative market abroad for this offal, so that the loss incurred sweeps away the profit on the flour. In their extremity, the Minneapolis millers, unable to obtain such wheat at home, and prevented by their own laws from purchasing it from us, thus deprived of their raw material, are talking of moving their mills to Canada or erecting branch establishments here to serve our markets, as is being done by their manufacturers in other lines. They will be made welcome if they come with their capital and their employment for our people, and probably will soon become good Canadians, helping to build up our Dominion. It may, however, be remarked that if the Minneapolis millers can make money here by turning our superexcellent wheat into power, there is cellent wheat into flour, there is no reason why Canadians should not do so, with our unequalled wheat and our unsurpassed water power. We have already flour mills which are among the foremost in the world, but evidently there is still room for an extension of the industry.

This is only an example of the effect of the United States tariff, and of the bearing upon the question of the reciprocity for which they are beginning to agitate in various directions. They keep up their customs wall to double the height of ours, but ignore the fact that lowering it to our level would bring about reciprocal conditions. When they want something we have to supply, they do not take the simple step of admitting it by reducing or removing their own duties, but want to make this benefit to their own industries a ground for bargaining that we should render still easier their access to our markets for others of their commodities with which we would rather supply ourselves. They want, in short to have all the gain on both sides of the bargain. They may as well abandon the idea of reciprocity of this nature. If they want reciprocal commerce let them begin by putting their trade with us on an equal footing, and then it will be quite time enough to provide for special concessions on either side which will do similar justice to both.

The Hon. Mr. Aylesworth, the baby Cabinet Minister, was slated by the Toronto World as being the next Premier, on the expected retirement of Sir Wilfrid Laurier. Unfortunately for this plan he was rejected in his attempt to obtain a seat. Even his mouth or mouths, with their persuasive appeals to the people of Durham, could not save him. It really would have been too quick promotion for the standing counsel and abettor of the machine to rise at one jump to the Premiership. Surely Sir Richard Cartwright, the friend of that other K. C., Jackson, had a prior claim, though he too, could not obtain the support of the electors.

Comfort for Old People

Most of the suffering of the aged is due to the kidney derangements, which lead to backache, rheumatism, lumbago and body pains. Dr. Chase's Kidney-Liver Pills bring comfort to the old folks by keeping the kidneys healthy and active, and so eliminating from the body the poisonous waste matter which causes pains, aches and fatal disease.

TRADE WITH U. S.

How Laurier Sends More Wages to our Neighbors.

While the figures of the Canadian Government and those of the United States differ somewhat as to the values of the commerce passing between them, they sufficiently agree to show that the growth of that commerce has been very rapid. Exports from the United States to Canada have increased, according to the figures of the United States, from $24,000,000 in 1854, to $131,000,000 in 1904, a period of 50 years. Most of this growth, however, has occurred in the last decade. From 1854 to 1894, a period of 40 years, the increase, as shown by the figures of the Bureau of Statistics, was but $32,000,000, the figure for 1894 being $56,000,000, while from 1894 to 1904, a 10-years' period, the increase was $75,000,000.

The table which follows shows the trade between the United States and Canada from 1850 to 1894:—

	Exports to Canada.	Imports from Canada.
1850	$ 9,515,991	$ 5,179,500
1860	22,695,928	23,572,796
1870	25,339,254	36,265232
1880	29,460,257	32,988 504
1885	38,245,634	36,695,685
1890	40,282,108	39,042,977
1895	52,854,709	36,574 327
1900	95,319,970	39,369,074
1901	105,789,214	42,482,163
1902	109,642,993	48,076,124
1903	123,266,788	54,781,418
1904	131,274,356	51,406,265

—Boston News Bureau.

The Baby's Troubles

The greatest suffering of childhood is caused by eczema, scale head, chafing or other forms of skin irritation or eruption. Because of its extraordinary soothing, healing power, Dr. Chase's Ointment is of inestimable value in the home where there are small children. No mother who has learned the scores of ways in which Dr. Chase's Ointment can be used, would think of being without it in the house.

THE NATIONAL FLAG

Why it Should be Raised on Day of General Elections.

The following letter from Rev. J. C. Davidson of Peterborough, recently appeared in the Toronto News:

"In view of the near approach of Election Day, a suggestion may perhaps be offered as to the true significance of the day and one means by which this may be appropriately expressed.

"Many persons will doubtless think of it only as the climax of a struggle to elect their party candidate. Among these will be found not only office-seekers and machine politicians, but also men who honestly believe that the welfare of the country depends on the success of their party. We can, then, well understand their zeal and final burst of feverish effort as they hurriedly drag forth unwilling voters. But, while appeals of this and other kinds are made on patriotic grounds, yet there is no patriotic symbol to stimulate or to inspire. Why should not our National Flag be raised everywhere to give expression to the fact that this is a National Day, for the performance of a National duty? The sight of that beloved revered emign would surely act as a healthy deterrent, imperceptibly suggesting the disloyal nature of corrupt practices. It would help me, too, to rise from partyism to patriotism and it would harmonize with the aspirations of a rapidly-increasing number of Canadians, who are striving to emancipate themselves from the prejudices and the narrowness and the shackles of party allegiance, and are endeavoring to consider from a simple National standpoint the interests and the claims of their beloved Country."

HOW THE VOTE STOOD IN 1900

The Ballots Cast in West and East Ridings Four Years Ago.

WEST PETERBOROUGH.

North Monaghan—		
P. D. No. 1, school house		
section 2	88	27
" " 2, Town Hall	42	40
South Monaghan—		
P. D. No. 3, Baillieboro	52	41
" " 4, Town Hall	54	35
Smith—		
" " 5, Millburn's	50	68
" " 6 Bridge'th	39	77
" " 7, Roy's sc'l house	42	49
" " 8, Selwyn	108	100
" " 9 Young's Pt	34	29
Ennismore—		
" " 10 Ennismore	45	68
" " O'Reilly's	28	30
Peterborough—		
" " 12 Hooth's	125	71
" " 13, Darke's	108	100
" " 14, 232 Rubdg	92	79
" " 15, Spry's	85	92
" " 16, Mkt. bldg	80	82
" " 17, Patterson's	91	40
" " 18, Green's	93	97
" " 19 Yelland's	102	54
" " 20 Metheral's	77	69
" " 21, Turner's	69	65
" " 22, 507 Rubg	53	42
" " 23 Stabler's	77	49
" " 24, Lee's	110	35
" " 25 Braund's	73	44
Total	1817	1463

Kendry's majority, 354.

EAST PETERBOROUGH

	Sexsmith	Lang
Havelock		
P. D. No. 1, Havelock	111	59
Belmont and Methuen—		
" " 2, S. H. Old Havelock	36	41
" " 3, T H Belmt	97	27
" " 4, Mt. Zion	45	21
" " 5 Rush Pt.	61	19
" " 6, Oak Lake	28	5
Norwood—		
" " 7, Tn. Hall	34	40
" " 8 Agr. office	31	48
Dummer—		
" " 9 No. two school house	59	48
" " 10 Cottesloe	34	34
" " 11 Warsaw	39	60
" " Hall's Glen	22	35
Douro—		
" " 13, Little's House, Lot 20, Con. 5	24	35
" " 14, J. Torpey's house Lot 10, Con 2	9	66
" " 15 Town Hall Douro	7	79
" " 16 T. Tobin's house	29	25
Asphodel—		
" " 17 Town Hall, Westwood	31	53
" " 18, P. Doherty's house, Lot 16, Con. 4	24	54
" " 19, G. Patterson's house	73	55
" " 20 A. Orr's house, Lot 25, Con. 8	16	53
Otonabee—		
" " 21, Villiers P. office	45	55
" " 22 S. H., No. 3	34	106
" " 23 Town Hall Keene	82	88
" " 24, Girvin's house	35	96
" " 25 Mather's Corners	42	86
" " 26 Stewart's Hall	26	99
Ashburnham—		
" " 27, Council Chamber	65	43
" " 28, Kylie's store	77	68
Lakefield—		
" " 29, Town Hall Lakefield	39	47
" " 30, Clk.' off.	58	49
Harvey—		
" " 31, Town Hall Harvey	22	30
" " 32 S. House sec 2	39	44
" " 33 Pluard's house	9	15
Burleigh and Anstruther—		
" " 34, Stone's S. H.	14	14
" " 35 Town Hall Apsley	22	37
Chandos—		
" " 36 Caldwell's S. H.	7	29
" " 37 Hale's S. H.	17	27
" " 38, Post's S. H.	20	11
Dysart, Dudley, Etc.—		
" " 39, Town Hall Haliburton	67	41
" " 40, Guilford S. H.	16	3
" " 41 Harburn S. H.	20	0
Monmouth—		
" " 42, Anderson's Hall	43	18
Glamorgan—		
" " 43 Goodenham Hall	44	26
Cardiff—		
" " 44, Cheddar S. H.	4	12
" " 45, S. H. No. 3	34	10
Cavendish—		
" " 46, Ford's S. H.	7	5
Livingstone and Nightingale—		
" " 47 Fletcher's Lake	1	0
	1702	1876

Majority for Lang, 174

HON. GEO. E. FOSTER,
Who won a glorious victory in North Toronto.

HON. J. R. STRATTON,
Who will soon be created a Senator

THE PETERBOROUGHS

How the East and West Ridings Have Gone Since Confederation.

The following is the political history of the Ridings of East and West Peterborough since Confederation, and the majority obtained by the successful candidate in each case.

In view of the election next week, it is advisable to cut the subjoined records out, for future reference.

PETERBOROUGH, WEST.

In 1867, Perry, Cons., elected by 29 majority.

In 1872, J. Bertram, Lib., elected by 40 majority, and in 1874, by 91 majority.

In 1878, G. Hilliard, Cons., elected by 197 majority, and in 1882, by 160 majority.

In 1887, Jas. Stevenson, Cons., elected by 16 majority.

In 1891, James Stevenson, Cons., elected by 232 majority.

In 1896, James Kendry, Cons., was elected by 319 majority over Richard Hall, Lib., and by 1,263 majority over R. O. Newman, Ind.

In 1900, James Kendry, Cons., was elected by 354 majority over J. H. McClellan, Lib.

PETERBOROUGH, EAST.

In 1867, Grover, Cons. elected by 312 majority, and in 1872 by 52 majority.

In 1874, J. Hall, Lib., elected by 115 majority.

In 1878, John Burnham, Cons., elected by 26 majority, and in 1882, by 257 majority.

In 1887, John Lang, Lib., elected by 109 majority.

In 1891, John Burnham, Cons., elected by 29 majority.

In 1896, John Lang, Lib., was elected by 615 majority over John Burnham Cons.

In 1900, John Lang, Lib., was elected by 174 majority over J. A. Sexsmith, Cons.

Sore Throat and Coughs

A simple, effective and safe remedy for all throat irritations is found in

Cresolene Antiseptic Tablets

They combine the germicidal value of Cresolene with the soothing properties of slippery elm and lorrice. 10c. All Druggists

THE GERRYMANDER

How it Figured in the Local Ridings to the Liberals' Advantage.

There are many enquiries as to the effect of the gerrymander on the riding of West Peterborough, so we give the following data from the official records. Galway, formerly in North Victoria, but now in West Peterborough, gave a majority in 1900 of 45 against Col. Sam Hughes. Harvey, then in the East Riding but now in the West, gave a majority of 19 against Mr. Sexsmith. Cavendish, also transferred in the same way, contributed a majority of 2 to Mr. Sexsmith. Ashburnham, now with us, went Conservative by 31.

In tabular form the following gives Mr. Kendry's majority as it would have been in 1900 with the riding constituted as it is at present:

Kendry's majority, old riding	351	
Cavendish, Cons. maj.	2	
Ashburnham, Cons. maj	31	
Galway, Liberal maj	45	
Harvey, Liberal maj	19	
	384	64
	64	
Kendry's maj. present riding	320	

EAST PETERBOROUGH.

Mr. Sexsmith as may be seen from the above, loses a net majority of 14 by being deprived of Harvey, Cavendish and Ashburnham. He also loses 119 by Haliburton townships being annexed to Victoria. Thus besides his minority in 1900 of 174 he has an additional 133 to overcome.

New Hope! New Courage

Persons whose nerves are affected get blue and discouraged, are easily irritated and annoyed and learn to look on the dark side. The restorative influence of Dr. Chase's Nerve Food soon shows its effect on the feelings. It gives new hope and courage, new energy and confidence. By creating nerve force it affords new vigor and vitality for both mind and body.

DEATH OF MRS. J. WOOD

The never ceasing call of death has come again and summoned one of the oldest and most respected residents of Cavan in the person of Mrs. Jas. Wood. Deceased, although she had almost reached her four-score years, was in good health until last spring when spinal trouble developed, but even this did not cause her to take to her bed until only about a week before her death, which sad event took place on Thursday, Oct. 24. Our much respected sister was born in the township of Cavan, on the farm now occupied by her brother, Mr. Thomas McCamus, where she lived until her marriage to her husband, the late Jas. Wood, who pre-deceased her some 17 years, when she took up her home with her husband on the first concession of Hope. Here for over half a century she lived and labored, casting a noble influence for good over the whole community who came within the influence of her life, rearing a family much respected and honored, who, while they shed tears of sorrow over her departure, cannot but remember that her life work was well done and her reward deserved and sure. The late Mrs. Wm. Fair, of Millbrook, was a sister, and Mr. Thomas McCamus, of Cavan, her only living brother. Four sons, Robert, Thomas, William and James, and three daughters, Mrs. W. Fisher, Baillieboro; Mrs. R. J. Hutchinson, Huntsville, and Miss Wood, at home, are left to mourn her death, to whom the sincerest sympathy of all is extended.

Harvest Home Services

With the Harvest Home anniversary services at the Park st. Baptist church on Sunday next there will be a profuse display of flowers, grain, fruits and vegetables. An interesting ceremony will be the presentation of offerings for the building fund. Special music will be given by the choir and sermons suitable to the occasion by the pastor, Rev. A. H. Brace. The workers are busy and plans are being laid to make this a memorable harvest home.

A Handsome Souvenir

From the presses of the Review has just been issued a beautiful souvenir of the lift lock, pages 9x12, with handsome cover. Large plates of the scene at the lift lock on the Opening Day, the lock seen from the upper and lower reaches, from the west side, of one of the gigantic lifting rams, the mechanism of the chamber gates, etc., and a concise description of the building and operation of the lift lock. Price, in a card wrapper for mailing, 25c. To be had at A. H. Stratton & Co's, the Imperial Book Co. and at the Review stationery.

RECEPTION TO MEMBER ELECT

Continued from page 4

Last night filled with an enthusiastic gathering of his supporters. Speeches were made by the member elect and by Hon. J. R. Stratton. Mr. Hall thanked them for the splendid fight they had put up, which had resulted in the redemption of West Peterborough. It had been said that the activity in the campaign of Hon. J. R. Stratton would be a weak spot, but the result demonstrated the contrary to be the case, and Mr. Hall stated that he appreciated the assistance given by the Provincial Secretary. He also spoke in terms expressive of gratitude for the support given him in different parts of the riding, and in conclusion said he would do everything in his power to fulfill the pledges made during the campaign.

Hon. J. R. Stratton expressed himself as just as proud of the victory of Mr Hall as when he himself was first elected in 1886. The campaign had been free from personalities so far as the Liberals were concerned, and no fairer fight had ever been put up than by Mr. Hall. He had been backed by an energetic organization. The member elect was eulogized as a representative to be proud of. His election meant the early completion of the Trent Valley Canal and the prosecution of such work as it was claimed Peterborough had long needed. Improvement in postal facilities, the erection of armories and the payment of the Government's contribution toward a site for that building were some of the favors referred of. Mr. Stratton was quite sure that the electors of West Peterborough had made no mistake in sending to Ottawa a supporter of the Liberal Administration.

The Provincial Secretary took occasion to refer in terms of disapproval to the stand taken by certain clergymen in the campaign, and stated that political questions should be discussed from the public platform, and not from the pulpit. Insinuations against Mr. Hall's character had been made by his opponents. His character could compare favorably with that of any of the individuals who had thus attacked him. Referring to the tears which, it had been stated, he had shed in Ennismore, Mr. Stratton observed that if he could go to that township and weep an increase in Mr. Hall's majority, he was willing to do so. He had lived in Peterborough, had been in many political campaigns, and had always fulfilled his promises. Reference was made to the support that had been given Mr. Hall in various parts of the riding, particularly in South Monaghan, where an appeal had been made by those who were antagonistic to the Government because of something that had occurred many years before its time.

Mr. Stratton denied the statement that he had been trying to deliver West Peterborough to Laurier, but had done what he could to send as a member to Ottawa one who he considered would best represent the County's interests. A long pull and a strong pull had been effective in electing Mr. Hall.

Speeches were also delivered by gentlemen who had been active in the campaign. Prolonged cheering at the committee rooms announced the publication of a large gathering over the election of their candidate.

There's Strength and Vigor in

Armour's Extract of Beef

It contains all the muscle-building, nerve-feeding virtues of prime roast beef in a form that is readily digested. It keeps the whole system in perfect physical condition—is an ideal stimulant for athletes in training. Just what is needed to brace up tired muscles and relieve fatigue. Brain workers find a cup of Armour's beef tea tones and stimulates. No trouble to make, just one quarter teaspoonful to cup of hot water. SOLD BY ALL GROCERS AND DRUGGISTS

ARMOUR LIMITED, SOLE PACKERS & SHIPPERS FOR CANADA, TORONTO

ASPAROX. Armour's Extract of Beef flavored with asparagus. Is a delightful seasoning for salad dressings.

COAL

PEA COAL, Per ton, $5.50

EGG, STOVE, CHESTNUT " 6.50

FOR THE BALANCE OF OCTOBER

Office open to 9 o'clock p.m. Phone 37. Call and see before buying your coal.

George Stevens

VEHICLES FOR SALE

Two Second-Hand Phaetons

And a number of Second-Hand Buggies for Sale at Reasonable Prices

...NEW BUGGIES...

Rubber tired and otherwise First-class in every respect. One runabou a capital vehicle. Horse-shoeing and repairing.

Ben Yelland

175 Murray st Opp Drill Shed

The Daily Review.

FRIDAY, NOV. 4. 1904.

CACHET OF THE MOMENT.

High Crowned Hats Are the Thing. A New Aigret.

High crowns are the cachet of the moment, and we are realizing that the high crown and broad brim are more becoming than the plateau, which has been repeated ad nauseam and is hard to give up. But, after all, the felt plateau has at best a forlorn and shapeless appearance. It may be trimmed ever so cunningly, propped up with a bandeau and wired at the edge; but, like the horse in "Pickwick Papers," which is kept up and going by being "strapped tightly to the shafts," so the plateau is kept going by its accessories.

With the high crowned hats the paradise plume is in favor and comes in lovely shades of lemon, toning to burnt orange, and in brown and pink, shading to subtle gradations of claret.

A novel aigret has been invented which takes on the characteristics of

A NOVEL HAT.

the paradise plume, but is shorter and is placed in an upright position on the hat.

Mohair receives considerable attention in the smart dress models. The lovely luster of this fabric is one of its principal features, but the fact that it comes in all the fashionable colors and several weights is also appreciated. Fancy mohairs in stripes, fine plaids or conventional figures of contrasting or self color are a change from the plain materials, and dresses developed in these figured mohairs are very stylish. Tailored styles predominate unless white is used, when any amount of hand sewing in the shape of French knots and fine feather stitching is seen.

A hat which represents a novelty is here shown. It boasts a brim considerably broader on the left side than on the right. It is lifted at the edge, and the trimming takes the form of a long swaging plume caught with a buckle and a cluster of ribbons under the brim.

JUDIC CHOLLET.

SELECTIONS

MYSTERY OF THE SPHINX.

The Stone Enigma of the Desert Is the God of Morning.

Scientists of Washington confirm the reports which have been in circulation recently to the effect that the mystery surrounding the sphinx has been solved. At the Smithsonian institution it is said that the stone enigma of the desert is nothing more than a gigantic image of Ra-Harmachis, the god of morning and the conqueror of darkness; hence it faces the east. This discovery was made recently by means of the inscriptions that were found on the walls of a temple which was unearthed by excavators.

Scholars uncovered the foundations of the great statue and have brought to light many interesting features which until recently were unknown. The temple surrounding the base was intended for the worship of Harmachis and several chambers hewn in the rock were the tombs of kings and priests devoted to his worship. In 1896 there was discovered a stone cap with a sacred asp carved on the forehead, which once covered the head of the sphinx like a royal helmet and must have added immensely to its grandeur, particularly if it was gilded, as it is believed it was.

The sphinx is not an independent structure. The body and head are actually hewn out of the solid rock, but much sandstone masonry was built in to make the outlines perfect and to cover any defects in the material. This re-enforcement of the original rock is now very apparent to a close observer, but originally it was concealed, for scientists believe that the entire image was once covered with enamel. Indeed, it is possible even now to find fragments still adhering to the surface which resemble porcelain tiles found in tombs and the ruins of the ancient palaces. Several private collectors and some museums have large blocks of most brilliant coloring and artistic design, and from them we can imagine what an imposing spectacle the great statue must have been before the Persians and the Mohammedans destroyed its glory.

While it is still an impressive picture, it has no beauty whatever. The nose, the lips and other features have been mutilated by vandals.

France's Millionaires.

According to M. Neymarck, the noted French statistician, the number of French citizens possessing estates exceeding £2,000,000 is under thirty, while those possessing estates over £500,000 but under £2,000,000 in value is about a hundred. Between 500 and 600 persons possess fortunes averaging from £200,000 to £400,000. Some 4,000 persons in France possess fortunes of between £100,000 and under £200,000. About 13,000 French citizens are "millionaires" in the French sense of the word—namely, possessing over £40,000 and up to £99,000. Going lower down the scale, it is estimated that 262,000 Frenchmen possess a capital of between £2,000 and £4,000, and 1,548,000 hold between £400 and £1,000 each.—St. James' Gazette.

Perfume Their Dogs.

One of the affectations among fashionable women nowadays is to have some distinctive note about their dress or coiffure or little accessories of wardrobe, even if it be only some special perfume which they endeavor to associate with their note paper, their visiting cards or their carriages as well as their dress. One would fain think this is enough; but, according to the latest advices, some women even perfume their pet dogs, and their aim is to discover some unique perfume and guard its name as a jealous secret.

A Gruesome Exhibit.

An agent of a cinematograph company, it is reported, has come to an arrangement with the governor of Canton, China, by which all executions are to be saved up for one month. The exact number of dollars required to insult the pooh-bah of Canton sufficiently to lead him to make such an arrangement is not stated, but the idea is that by postponing the daily executions till the end of the month there will then be the respectable number of 200 to be polished off, and the moving picture man hopes thus to secure a charming and delightful film for the benefit of his patrons.

CHINESE LANGUAGE.

The Most Intricate and Cumbrous Vehicle of Thought Extant.

Chinese has been described as "the most intricate, cumbrous and unwieldy vehicle of thought that ever obtained among any people." There are eighteen varieties of it, besides the court dialect, and until recently no European knew more than three of these fluently, while it may be doubted whether any Chinaman ever fully understood them all.

In what is commonly called Chinese there are 30,000 recognized written character, yet there is no alphabet and practically no grammar. Even this immense number of characters may be indefinitely extended, for a learned Chinese scribe, if he does not know a sign which he thinks entirely suitable to the word he desires to express, coins one. There is a Chinese printed book in the British museum with thirty-two different samples of these fancy characters.

Basque is the most difficult of European languages to acquire, chiefly because of the arbitrary adoption of extraneous words into its sentences. This character marks no other European tongue, but it is one which also renders American Indian languages very troublesome to learn. Gaelic is also difficult, for it has no affirmative and no present tense.

Indians and Cowards.

John Bradbury, who explored part of the Missouri river country in the early decades of the last century, tells of a unique Indian method of dealing with cowardice. The story is retold in the Early Western Travels Series, edited by R. G. Thwaites. Bradbury says: "In our walk we observed what on the first view appeared to be two squaws. I remarked that one of them had more the appearance of a man than a woman. I was then informed that it was a man and that there were several others in the village who, like the one we saw, were condemned for life to associate with the squaws, to wear the same dress and do the same drudgery. I now learned that when the Osages go to war they keep a watchful eye over the young men who are taking their first essay in arms, and such as appear to possess the necessary qualifications are admitted to the rank of warriors. But if any exhibit proofs of cowardice, on the return of the party they are compelled to assume the dress and character of women, and their doom is fixed for life and no opportunity afforded them to retrieve their character."

THE STONE BREAKER.

An Example of Content in Honest but Monotonous Toil.

In my country of Alsace, on the solitary route whose interminable ribbon stretches on and on under the forests of the Vosges, there is a stone breaker whom I have seen at his work for thirty years. The first time I came upon him I was a young student setting out with swelling heart for the great city. The sight of this man did me good, for he was humming a song as he broke his stones. We exchanged a few words, and he said at the end, "Well, goodby, my boy, good courage and good luck!" Since then I have passed and repassed along the same route under circumstances the most diverse, painful and joyful. The student has finished his course; the breaker of stones remains what he was. He has taken a few more precautions against the seasons' storms—a rush mat protects his back, and his felt hat is drawn further down to shield his face. But the forest is always sending back the echo of his valiant hammer. How many sudden tempests have broken over his bent back, how much adverse fate has fallen on his head, on his house, on his country! He continues to break his stones, and coming and going I find him by the roadside smiling in spite of his age and his wrinkles, benevolent, speaking—above all in dark days—those simple words of brave men which have so much effect when they are scanned to the breaking of stones.—From "The Simple Life," by Charles Wagner.

A SHREWD OLD LADY.

How She Got Her Will Drafted and Fooled Her Lawyer.

A certain lawyer, famed for high charges, had incurred the enmity of an old lady on account of the same. Wishing to get even with him, she consulted him about drafting her will. As she was a very wealthy old lady, without near relatives, she had many charitable associations to benefit, and the accurate draft of the will required much patience, skill and time. Among the provisions she made a generous bequest to this lawyer and nominated him executor. After the execution of the will she called for her bill, whereupon the lawyer, with the vision of ample fees in the prospective settlement of the estate and the memory of the generous bequest, told the old lady that under the circumstances he should charge nothing, but finally, to satisfy her business scruples, made out a receipt in full to date for $1, whereas the smallest sum he could have properly charged would have been $100.

The old lady marched home with her will, set herself to work, copied it out carefully word for word, leaving out the bequest to the lawyer and nominating a new executor.

In the course of time she died, and the disgust of the lawyer at the contents of the will was so great that he inadvertently let out the secret, to the huge delight of his brother lawyers.—Leslie's Monthly.

LEADERS IN THE FIGHT

SIR WILFRID LAURIER, Premier of Canada

MR. R. L. BORDEN, Leader of the Opposition.

Mixed.

During a church convention in one of our large cities a lady well known as one of the prominent hostesses of the land was entertaining at her home a number of ministers, delegates to the convention. The second evening, being very tired, she proposed having two hours to herself while her guests were attending the religious meeting announced. One delegate, however, insisted on keeping her company. They sat for a time before the library fire, the minister talking on in a gentle stream, the lady growing more and more sleepy. A cricket was singing on the hearth, and presently a hymn from the neighboring church reached their ears. The clergyman, slowly rocking, slowly fitting the tips of his fingers to one another, commented:

How sweet the songs of Zion sound upon the evening air!

His hostess, almost asleep, was still responsive. She fancied he was referring to the cricket. "Yes," she replied; "I'm told they do it with their hind legs."

Aqueous Precipitation.

The general law of aqueous precipitation may be briefly stated. Whatever lowers the temperature of the air at any place below the dew point is a cause of rain. Various causes may conspire to effect this object, but it is chiefly brought about by the ascent of the air into the higher regions of the atmosphere, by which, being subjected to less pressure, it expands and in doing so lowers its temperature. These ascending currents are caused by the heating of the earth's surface by the sun's rays or, in fact, by anything which raises the temperature of the superincumbent air, and it is very obvious that the continual discharge of large pieces of ordnance will have a considerable effect in raising the temperature of the air lying on the earth's surface, which will ascend, expand and discharge in aqueous particles in the form of rain for the foregoing reasons.

A POSTOFFICE BABEL.

Languages Necessary to Singapore's Mail Delivery.

Singapore is the only British postoffice which employs letter carriers for each language. Within that city there are so many different races who receive correspondence addressed in their own vernacular writing that proper delivery is extremely difficult.

So hard is it that in some districts it has been found necessary to send the postmen upon their rounds in sets of three.

One of these is a Malay in charge of all packets for Europeans, Jews, Armenians, Malays, Arabs, Parsees and Japanese, which are presumably addressed in European script or in writing akin to it. The second of the trio is a Chinaman, who deals with correspondence bearing ideographic characters, while the third is a Tamil, who takes out letters addressed in the writing of his own race as well as any in Telegu and southern Indian writing.

These cosmopolitan postmen have, of course, often to consult each other as they deliver the mails, but sometimes even their varied linguistic attainments have to be supplemented by a Sikh who understands Hindoostanee, Persian and northern Indian characters.

THE CAUSE OF SURF.

Why Waves Always Become Breakers in Shallow Water.

Long and oscillatory waves run by gravity, the first agitating the water to nearly the same amount at all depths, while the chief disturbance due to the latter confines itself to the upper layers of the water.

These oscillatory waves, the most typical example of which is perhaps furnished by the "swell," or regular rolling waves which continue to run in deep water after a storm, will break on a shelving shore when their height is about equal to the depth of water. When the depth is sufficient to allow the oscillations to proceed unimpeded no progressive motion takes place, each column being kept in its place by the pressure of surrounding columns.

If, however, free oscillation is prevented, as by the interposition of a rock or by the shelving of the shore, the columns in the deep water are not balanced by those in the shallower, and thus they acquire a progressive motion and form "breakers." For this reason waves always break against the shore, whatever is the direction of the wind.

The Ship Rigger.

Even compared with the work of a circus acrobat the job of a ship's rigger is extremely perilous, for whereas the circus performer is safeguarded in every way possible and the ropes and supports are thoroughly tested the rigger's duty is to ascend masts often made extremely perilous by rot or dangerously impaired by storms. Extreme coolness and caution are necessary, and the men engaged in this calling are a clear headed, hard handed lot, who take risks cheerily and work with an instant understanding of their business. Taking into consideration the extent and character of their work, comparatively few meet with accident.

Rubber Pavement.

In 1861 an incessantly and heavily traveled bit of street at the entrance to Euston station in London was experimentally paved with india rubber vulcanized for the purpose. A concrete foundation finished with cement to make it smooth was covered with two inches of this preparation, and when ready the wheels of traffic were turned upon it. They continued to roll over it without interruption until May, 1902, a period of twenty-one years, and in all that time the rubber had not worn through at any spot.

A Queer Pet.

The wife of the governor of North Borneo has a pet which few women will envy her. The governor's house is near a jungle, and from it strayed a baby rhinoceros. Captured as a curiosity, he at once became tame and refused to return to his native wilds. He consumes sixteen quarts of milk a day and on this diet thrives and grows fat. He might be mistaken for a queer sort of hog were it not for the horn in the middle of his face. He is devoted to his mistress and follows her about like a dog.

For a "Snack.

For luncheon, for dinner, for bedtime suppers, at mealtime and between meals, for outings and parties—there's always a time and an occasion for

Mooney's Perfection Cream Sodas

Your grocer has them, fresh and crisp from the bakery, in 1 and 3 lb. boxes

MOONEY BISCUIT AND CANDY CO., LIMITED, STRATFORD, CANADA

North St., at Delaware Ave.

The **Lenox Hotel** IN BUFFALO

High-Grade Modern Construction. Fire-proof throughout. European plan. Rates $1.50 per day and upward. Room reservations can be telegraphed at our expense

GEORGE DUCHSCHERER PROPRIETOR

Poor Students at Dublin.

When Oliver Goldsmith was struggling for his education at Trinity college, Dublin, his soul was harrowed by the menial duties he had to perform as a "sizar." Even today the term sizar is nearly synonymous with "poor student" at Dublin, but the labors in connection with the position are much less strenuous than they were formerly. The sizar received his "commons" and tuition free, in return for which he was expected to sweep out the courts in the morning and carry the dishes from the kitchen to the dining hall of the fellows of Trinity. These offices remained associated with the sizarship for half a century after the author of the "Vicar of Wakefield" had entered the university and left it. They were abolished in a dramatic manner.

On one Trinity Sunday there was a crowd to witness the ceremonies in the college. As a sizar passed by with a dish of meat for the fellows a saucy citizen of Dublin jeered at him as a menial. The angry sizar flung the dish, meat and all, at the head of his tormentor. He was sharply reprimanded, perhaps because of the loss of the meat, but the sizars were never again asked to perform the duties which saddened the soul of Goldsmith while he was at the college.—Chicago News.

A Pretense of Knowledge.

"I hate to see a man pretend to know more than he actually does," said the habitually severe man.

"So do I," said the unassuming friend—"so do I. But when your wife insists on having you read the war news out aloud and the children are sitting around listening what are you going to do when you come to all these Japanese and Russian names?"—Washington Star.

SANTAL-MIDY

Standard remedy for Gleet, Gonorrhoea and Running in 48 HOURS. Cures Kidney and Bladder Troubles.

MIDY

The Fair

Come and see our 25 Cent Papeterie in White, Blue or Grey. A Great Bargain.

Special Book Sale now on.

Remember the Fair is the cheapest spot in town to buy your Stationery, Books, etc.

THE FAIR

Imperial Book Co. Sole Proprietors

Children's Aid Society

FOR THE CARE OF NEGLECTED AND ILL-TREATED CHILDREN.

INCORPORATED by Act of Legislature, 1899. Information required. Informants names kept strictly private.

CHILDREN FOR ADOPTION

Office Hours: 11 to 12 a. m.

OFFICE, — DIVISION COURT BUILDING

GEO. COCHRANE, AGENT AND ASSIST SECY

WE SELL GOOD RUBBERS

It is a good thing to protect your feet at this season of the year.

Look well to your Rubbers!

All kinds are here. Storm Rubbers, Low Cut, Self-Acting Rubbers.

We have a good pair of Rubbers for every man, woman or child in town.

No Poor Rubbers Found at

J. T. Stenson's

Lay in Coal

early; don't postpone until fall. The rate strengthens with the lengthening days, and the Coal consumption may be greater than it was last year. It is therefore advisable to order sufficient to carry you through. We have an excellent quality of Coal at $7.50 per ton. It burns bright and clear but slowly, and is free from dirt and slate, etc.

Peterborough Fuel & Carriage Co. Limited

340 Charlotte-st. 188 Aylmer-st.

Telephones 230 [illegible]

Underwear Furnishings

FOR

Men, Youths and Boys

Mens' Fine Wool Undershirts and Drawers
Mens' Wool Fleece Underwear
Mens' Heavy Scotch Wool Underwear

Mens' Fine Merino Underwear
Mens' Silk Underwear
Mens' Sanitary Wool Underwear
Mens' Canadian Rubber Underwear
Boys' Fleece-lined Shirts and Drawers
Boys' All-wool Shirts and Drawers
Mens' Scotch Wool Sox
Mens' Fine Cashmere Hose
Mens' Fancy Heather Hose
Mens' Canadian Sox
Mens' Kid, Calf and Woolen Gloves
Mens' Top Shirts, best kind
Mens' and Boys' Sweaters
Mens' Nifty Neckwear
Mens' Linen Collars and Cuffs

H. LeBrun & Co

TWO ENTRANCES—GEORGE AND HUNTER STS

COMING!

Winter is coming and it is time for you to secure for yourself a comfortable home. Call at our office where we can tell you about many comfortable homes at moderate prices.

Two 2 story Brick Houses at $950 each. Convenient to Wm. Hamilton's. Two 2 story Brick near C.G.E. Works at $1100 each. Two six roomed Houses near C.G.E. at $1,000 each.

Beautiful Lots on the Wescott property overlooking the Little Lake at right prices. Several new houses for sale at moderate prices. Be sure you see us before buying anything.

A. BROWN & CO.

Hunter-st. Phone 163

THE

Knitting Works

Hosiery and Underwear.

Ladies' Vests

We are showing a full assortment of Ladies' and Children's Undervests and Drawers at

10c, 15c, 20c, 25c, 35c, 50c, 75c and $1.00.

BETTER SEE THEM.

THE KNITTING WORKS

The Daily Review.

FRIDAY, NOV. 4. 1904.

Piano Tuning

Heintzman & Co's piano tuner, R. S. Shaw, is here from Toronto. Orders may be left at Lendrum's photo studio, Charlotte st., and at Ormond & Walsh's drug store, phone 146.—3d.

PERSONAL

Mr. T. Hurley, of Toronto, is in town for a few days.

Mr. R. J. Kidd, of Toronto, is in town for a few days.

Mr. F. W. Graham was in Lindsay on business yesterday.

Mr. Wm. Flavelle of Lindsay was in town yesterday.

Mr. J. W. Garvin, of Toronto, is in the city for a few days.

Mr. W. B. Bamford, former station agent of the C.P.R. here, now travelling freight agent, is renewing old acquaintances in town today.

Mr. George E. Gilbert, of Lindsay, was amongst the many who were renewing old acquaintances in town yesterday.

Mr. Claude Macdonell, the man who scored such a splendid Conservative victory in South Toronto, is a brother-in-law of Mr. L. M. Hayes, barrister, and is well known in Peterborough.

Mrs. R. S. Davidson, Miss Madge and Miss Helen, who have been travelling in England, Scotland and France for the past four months, have returned to town after having had a most enjoyable journey.

AFTER THE ELECTION

Don't fail to hear James Fax at Fifth Ward Hall on Friday, Nov. 4th, under the Auspices of St. Luke's Men's Guild. Good programme. Admission, 25c.

ADAMS | THE LADIES' NEW STORE | ADAMS

This is Truly a Ladies' Store

WHY? Because at this Store will be found everything in Ladies' Clothing except their Hats and Shoes—all the rest we can supply, such as COSTUMES, MANTLES, GLOVES, HOSIERY, CORSETS, UNDERWEAR, NECKWEAR, etc. Everything is ready to put on. We make a specialty of these things, and our aim is to give you just a little better value for your money than you have been in the habit of getting. Here are a few Specials for SATURDAY:

15 only, Ladies' Skirts, in Navy, Gray, Black. A good heavy Skirt, well made and finished. Good value for $2.50. Special Saturday price..... $1.98

For $5.00 we are showing the best Coat to be had for the money—an All-wool, Friesland, straps on the back. If you don't want to pay more than $5.00 for a Coat see this one. Special for Saturday.

Ladies' Vests and Drawers. 12 dozen Ladies' Vests and Drawers. Heavy fleeced Vests, nicely trimmed, good value for 35c. Special Saturday price..... 25c

Ladies' and Children's Worsted Hose. 25 dozen heavy ribbed Worsted Hose. All sizes 6 to 10. Special Saturday price..... 25c

Children's Plush Waists. A heavy, warm, fleece-lined Waist for small children. All sizes from 1 to 5. Special for Saturday..... 25c

Harry Adams

Ladies' New Outfitting Store. 303 George-st. 'Phone 488

GREAT CROWD AT OPERA HOUSE

Where Conservatives Received the Election Returns.

LABOR OF BOODLE BRIGADE

Mr. Kendry Heartily Received—How the Riding was Debauched—The Machine Gets in its Work—$25,000 Spent by the Grits—Disgraceful Tactics.

The Conservative committee rooms in the Opera House were filled to the doors last evening with a most enthusiastic crowd who cheered vigorously at each Conservative gain.

A splendid tribute was paid Mr. Kendry who, though defeated, put up a great fight against the machine, and even in the face of political corruption of all kinds was only beaten by a small majority.

Last night's crowd was the biggest and most enthusiastic of the campaign, and it gave Mr. Kendry the reception of his life when he appeared.

The returns from all over the Dominion were received at the Opera House and were immediately thrown upon the canvas. There was great excitement and Conservative victories were wildly cheered. The enthusiasm was intense when it became known that the Conservatives had won all five seats in Toronto, the election of Foster and Clark being especially popular.

The building resounded with cheers when the news came that Ward had defeated Aylesworth in Durham. The crowd rose to its feet and applauded for two or three minutes. Another burst of cheering was caused by the statement that the Conservatives had captured the "800" by a big majority. Sam Hughes' victory in Victoria and Haliburton was also very popular.

There was more cheering when it became known that E. Gus Porter, in West Hastings, was elected, in spite of the machine, and that E. Cochrane the old member for East Northumberland was also a winner. Mr. Peter White's defeat of Mackenzie in North Renfrew, was in the nature of a surprise.

MR. KENDRY SPEAKS.

Mr. James Kendry was received with long and hearty cheers as he stepped forward. "I am very glad to be here this evening and to thank you one and all for your support in West Peterborough. I would rather be defeated than win the riding in the way it has been debauched today. (Cheers.)

"The Grits have bought up the town of Peterborough, and the machine has been at work all day. As far as this riding is concerned, I want to tell you they have not got it yet. We had odds against us, and there were 100 paid agents in Peterborough. The machine was here from one end of the riding to the other. If we are defeated we are defeated in a good cause and I shall never rest until I redeem West Peterborough. (Cheers.")

"I wish to thank the Review newspaper for the way it has conducted this campaign. It has conducted it well and turned out a clean sheet. I appreciate the work done by my supporters, especially the young men, and believe they conducted a straight, honest fight. We have heard a great deal of the Minnie M., but we will hear more of it before they get through with this election. I want to say also to you that I am not downhearted and will not shed a tear, but will go to work and win this riding back. We have some cause for rejoicing. We have carried all the Toronto, Durham and other places. We should feel proud of this. You do not know all we have had to down in this constituency."

Mr. Kendry then referred to the visits of Hon. George A. Cox to this constituency, and how he (Cox) had thrown all his interest in favor of Mr. Hall, and had used all the influence of the G. T. Pacific against the Conservatives, being bound to win at any cost. Continuing, he said: "I do not know how to thank my supporters, and I would rather stand here defeated than win with the backing the opposite party has. Although defeated for the present, we will not be defeated in the end.

In this West Riding of Peterborough from $25,000 to $50,000 has been spent by the machine. I have done my best, and I know of no corrupt work on our side. This riding, I again say, has been debauched. It is referred to in other places as the debauched riding, when a person is asked where he comes from. I have fought and won two elections, and have done so over and above board. I may be defeated for the present, but Mr. Hall will never take his seat. (Loud cheers.) What have we seen today? People arriving in town this morning and going to the polls and voting. I am in a position to prove that Italians arrived in town last night and went to the polls and voted today under assumed names.

A Voice—The Dago King will have to leave town before long.

Another Voice.—He is sore now. (Cheers.)

Mr. Kendry—I have two or three gentlemen here who were paid money and there are lots of these cases. I repeat this riding has been corrupted. Paid agents have been here at two and a half dollars a day for weeks.

"As long as the citizens are at my back we will never rest till we take this riding from them again. I wish to thank the young men and to say I find the better class of citizens, and I desire to return thanks again for your support in this and previous contests. I would rather be defeated than debauch the riding. Do not think that we are down and out. We are going to fight this to the end, and I will never rest until I have redeemed West Peterborough. (Loud applause.)

OTHER SPEAKERS.

Mr. R. E. Layfield said they had all heard Mr. Kendry's challenge to the corrupt forces of the town. It was the intention to organize a Conservative club. He wanted everyone between the ages of 18 and 65 to turn out and all get down and organize, and the corrupt forces would be defeated. When an organization meeting was called he hoped there would be as large an attendance as there was tonight. (Applause.) Officers would shortly be elected and the fight would be carried out from one end of the riding to the other. (Great applause.)

Mr. T. E. Bradburn, President of the Liberal-Conservative Association, spoke briefly. The great gathering remained until about eleven o'clock listening to the returns and cheering the splendid showing made by the Conservative party throughout the good old Province of Ontario.

ONE HUNDRED DROWNED

Two French Steamers Collide With Frightful Loss of Life.

Special to The Review.

Bona Algeria, Nov. 4—A hundred persons were drowned last night by the sinking of the steamer Gironde, after having been in a collision with the French steamer Aschiaffin, near Herbillon, 23 miles from Bona.

The Gironde left Bona with 110 passengers, of whom one hundred were Algerian natives.

THE STUFFED CLUB OF THE GERRYMANDER

Gets in its Work Against Mr. Kendry in West Peterborough

The Weapon the Grits Used to Down the Conservative Candidate—Corruption and Fraud Rampant—Liberals Bound to Win at any Cost—Analysis of the Vote—Previous Returns.

The gerrymander has done its work. What cannot be accomplished by fair means in a fair, stand-up fight is done with the stuffed club of the gerrymander. No device is too paltry, no subterfuge too pitiful for the Grit machine. "If we can't beat this man in the open field we will slug him from behind and jump on him when down," is the cry and practice. Mr. Stratton had long ago arranged to deliver the goods. He knew that he could never do it by the vote of the electorate against a candidate like Mr. Kendry, so he cast about for a weapon. The alteration in the boundaries of the Ontario constituencies following on the redistribution afforded a fine opportunity, and it was arranged that the townships of Harvey, Galway and Cavendish should be tacked on to the next riding. Mr. Stratton knew his strength in these townships and so he would have no further personal use for them, after the present election, they were soldered to the riding, throwing a large block of Reform voters and a substantial majority against the Conservative candidate. The calculations proved correct, as the returns show, and the defeat of Mr. Kendry was assured. Mr. Kendry's taking the field at the last moment, after he had decided not to again be a candidate, compressed the personal work of the campaign into three weeks, while his opponent had the advantage of months of preparation and persistent work. Put the boundaries of the riding back where they were and Mr. Kendry will beat the boots off Mr. Hall any day.

It is quite plain that the townships of Harvey, Galway and Cavendish have done the work expected of them, and for which purpose they were added to the riding. Were it not for the strength given to the Liberal totals by the majorities from these townships Kendry would have been returned, as within the boundaries of the old riding he secured a majority over his opponent. As far as the old riding is concerned Mr. Kendry has a majority of 33, even with the adverse vote of Ashburnham against him. The vote in the town at the election of 1900 was—

Kendry	965
McClellan	899
Total	1864

The vote of the town in the election of yesterday stands as follows:

Kendry	1653
Hall	1509
Total	3162

It will thus be seen that the vote of the town altered in the interval by 1298 votes.

As Ward 5 (Ashburnham) was in the East Riding at the previous election the vote of the village may be deducted from the town's total, to get the net gain, leaving it at 854. It is probable that this number is covered by the large registered vote, aided by the growth of the town with regard to tenancies and freehold additions.

HOW THE VOTE STANDS IN WEST RIDING

Up to the hour of going to press returns had not been received from Cavendish and two divisions of Harvey. The statement is presented as it is and will be reprinted again with the full fifures. In one of two divisions the majorities are given, but figures of the vote are not at hand.

TOWN OF PETERBOROUGH	Kendry	Hall	Kendry Majority	Hall Majority
WARD No. ONE.				
P.D. No. 1, 137 Lake	97	113	—	16
" " 2, corner Lake and Aylmer	91	70	21	—
" " 3, Perdue's shop, 113 Rubidge	96	78	18	—
" " 4, Spry's shop, Stewart	104	112	—	8
" " 5, Miller's shop, Rubidge	130	106	24	—
WARD No. TWO.				
P.D. No. 1, Council Chamber	89	80	9	—
" " 2, Patterson's shop, Aylmer	137	106	31	—
" " 3, Green's shop, 352 Charlotte	110	109	1	—
WARD No. THREE.				
P.D. No. 1, Asling's shop, 523 George	99	66	33	—
" " 2, Metherall's shop, Aylmer	86	102	—	16
" " 3, McCall's shop, 329 McDonald	70	78	—	8
" " 4, N. Routley's shop, 392 Brock	82	73	9	—
WARD No. FOUR.				
P.D. No. 1, 188 Edinburgh	86	63	23	—
" " 2, Lee's shop, Smith	87	90	—	3
" " 3, Detcher's store, Water	79	29	50	—
WARD No. FIVE.				
P.D. No. 1, Town Hall	102	96	15	—
" " 2, Mrs. Swanston's	60	79	—	19
" " 3 Mrs. Swanson's	49	69	—	20
NORTH MONAGHAN				
P.D. No. 1, May's School House	81	43	38	—
" " 2, Town Hall	38	49	—	11
SOUTH MONAGHAN				
P.D. No. 1, Town Hall, Centreville	000	000	—	5
" " 2, Bensfort School House	000	000	—	5
GALWAY				
P.D. No. 1, John Coulter's house	2	10	—	8
" " 2, M. Hartney's House	13	36	—	23
" " 3, Swamp Lake School House	5	67	—	62
CAVENDISH				
P.D. No. 1, John Cochrane's house	000	000	—	—
" " 2, Austin Ford's house	000	000	—	—
HARVEY				
P.D. No. 1, Town Hall, Lakehurst	000	000	—	—
" " 2, Ventress' School House	000	000	5	—
" " 3, James Pluard's house	000	000	—	—
ENNISMORE				
P.D. No. 1, Town Hall	52	94	—	42
" " 2, O'Rielly's School House	13	54	—	41
SMITH				
P.D. No. 1, Milburn's School House	54	74	—	20
" " 2, Town Hall, Bridgenorth	46	83	—	37
" " 3, Mrs. Phelan's House	52	57	—	5
" " 4, Temperance Hall, Sewlyn	37	44	—	7
" " 5, Heard's Hall, Young's Point	50	56	—	6
	0000	0000	000	000

RECAPITULATION

	Kendry	Hall	Kendry Majority	Hall Majority
Town of Peterborough	1653	1509	144	—
Galway	20	113	—	100
Cavandish	000	000	—	—
Harvey	0	000	5	—
Ennismore	65	148	—	83
Smith	239	314	—	75
North Monaghan	119	92	27	—
South Monaghan	000	000	—	10
	0000	0000	000	000

MAJORITY FOR R. R. HALL ABOUT 140

BRITISHERS MASSACRED

Crew of 17 Men Murdered by Natives of Massina Island.

Special to the Review.

London, Nov. 4.—According to information from the Island of Perin, at the entrance to the Red Sea, a boat's crew of 17 men, which left the British steamer, Baron Innerdale, was massacred by the natives of Massina Island.

Nine of the murderers have been arrested.

LEGISLATURE IS DISSOLVED.

Election in Quebec Province on November 25th.

HON. MR. PARENT'S SURPRISE

Takes Advantage of Laurier's Victory to Snatch Snap Verdict From the People—Another Campaign.

Special to the Review.

Quebec, Nov. 4.—The Quebec Legislature was dissolved this morning. Nominations are to take place on Nov. 18th, and voting on Nov. 25th.

The announcement of dissolution came as a considerable surprise, although it had been hinted in some quarters that if the Laurier Government was returned the Premier of Quebec would take advantage of the conditions to appeal to the country.

ORGANIZE

Let That be the Conservative Watchword For the Present.

To the Editor of the Review.

Sir—Organization of the local Conservatives for the coming Provincial election should be seen to at once. There is no doubt that the Provincial elections are upon us. Are we going to sit still and let Minnie M. and her crew sail over us? Effective organization would have put Kendry in. We "broke down" somewhere.

Where was it?

Yours, &c.,

L.C.

A MANSE WEDDING

Miss Emma Campbell to Mr. Robt. John Tully of Fowler's Corners.

A very pretty wedding took place last evening at 6 o'clock at St. Andrew's Manse, when Miss Emma Naomie Campbell of Peterborough, was united in marriage to Mr. Robert John Tully of Fowler's Corners. Only the immediate relatives of the contracting parties were in attendance. The bride was assisted by Mrs. B. C. Moore of town, and Mr. Moore was best man.

After the ceremony a delightful wedding repast was served at the residence of the bride's sister, Mrs. Moore, Rubidge st.

The happy couple will take up their residence at Fowler's Corners. Their many friends will unite in wishing them happiness and prosperity.

MARRIED IN PORT HOPE

Mr. W. J. Wilson to Miss Rachel P. Thompson.

Mr. W. J. Nelson, of town, was married in Port Hope on Wednesday, and the Guide has the following reference to the wedding:—

"A quiet wedding was solemnized at St. John's Rectory yesterday afternoon, the contracting parties being Mr. W. J. Nelson, of Peterborough, and Miss Rachel P. Thompson, daughter of Mr. and Mrs. I. Thompson, John-st., only the immediate friends being present.

"The bride looked very pretty in an attirement of navy blue broad cloth with white taffeta silk blouse and a large hat to match.

The large and costly array of presents give a slight idea of the esteem in which the young couple are held by all those who know them.

Mr. and Mrs. Nelson left on the 4.20 train for their future home in Peterborough, amid the best wishes of their hosts of friends."

Active Members

Mr. C. M. Copeland of Toronto, Prov. Secy. of the Y.M.C.A. will conduct a round table conference for active members of the Y.M.C.A. on Saturday evening at 8 o'clock. Every active member should be there.

Ten Good Things

For Saturday and Monday, Nov. 5th and 7th, the China Hall will place on sale 10 special lines of nicely decorated china—all useful articles as follows: Large chism salad bowls, butter dishes, cuspadores, jardinieres, sugar and cream sets, jugs, 3 piece sets, celery trays and cake plates—10 different articles, special Saturday and Monday in south window. 25c. each.

That Wedding Trip

Where shall we go? is the question often asked, and there are so many delightful trips that the best plan is to consult an experienced ticket agent of the Grand Trunk, who will make you up an itinerary for as many days or weeks' trip as you desire.

HELP THE BOYS WORK

Entertainment by Mr. Stubbs

Y. M. C. A. Hall

Tuesday Eve. Nov. 8th.

Tickets 15 and 10 cts.

RECEPTION TO MEMBER ELECT

How Mr. Hall was Welcomed by the Crowd at the Rink.

CHEERS AND HISSES MIXED

Difficult to Obtain a Hearing — Forgives Those Who Had Circulated Stories — He Had Nothing to be Ashamed of, and Nothing to Take Back.

A crowd of about two thousand people gathered in the Brock street rink last evening, their object being to ascertain as far as possible the result of the elections as they were received from different parts of the Dominion. The returns were thrown upon canvas by Mr. R. M. Roy's stereopticon machine and interspersed with views that helped to maintain interest. The 57th band was present and rendered a very fine programme of music during the evening. Altogether it appeared that the large number of people in the rink were on pleasure bent and the ladies added not a little to the enthusiasm.

SOME FEELERS.

Pictures that gave decided evidence as to the general feeling of the gathering were those of Mr. R. R. Hall the member elect, and Mr. James Kendry. It was a somewhat remarkable fact that when Mr. Hall's features decorated the canvas there was a round of applause, which, however, died away in hisses, and it was evident that the electors of the County of Peterborough had returned as their representative a man who was regarded as being anything but popular in the county town. That Mr. Kendry held a warm place in the hearts of the people was evident from the very hearty applause with which he was greeted, and if he has lost the battle, one fact was emphasized last evening, that the people of the town of Peterborough are still with him.

The returns did not come very fast, and there was no particular demonstration of feeling as the figures became known, although representatives of different parties gave vent to their elation when the members of either were announced as elected. It was reported that Mr. Hall, the Liberal candidate, would arrive at 9.15 and address the gathering. It was fully a quarter of an hour later when he walked unostentatiously into the rink, and was greeted with prolonged cheers, and many hand shakes with supporters were exchanged. As he mounted the platform, however, one part of the gathering cheered while another hissed, and it was some minutes before Mr. Hall could get a hearing. It was not the most pleasing reception for the member elect. He had but uttered the words, "I am sure, as far as I am concerned," when the picture of Mr. Kendry was thrown on the canvas, and this was the signal for continued cheering, as the people recognized their old friend.

STRONG OPPOSITION.

Mr Hall now expressed the opinion that there was a good strong opposition present. Whenever a citizen of the town was asked to address a meeting or say a few words, he was generally given a good fair hearing. He knew that the fair-minded people of the town liked to hear both sides of the discussion. Though he had been attacked by his Conservative friends in the campaign he on the other hand had not used any expression nor had he done anything of which he had reason to feel ashamed. Some applause greeted this statement. He stated further that he was absolutely certain that he had nothing to take back. Now that the contest was over, he announced that he would regard it as his duty to represent Liberals and Conservatives alike in Parliament—the people of the whole riding.

A TURN OVER.

Mr. Hall again took occasion to refer to his love for his Conservative friends by pointing to the fact that while his majority was probably 150, this meant a turn over of some 600 votes when Mr. Kendry's majority in the last election was considered. This he deemed a vote of confidence in his favor. He made reference to his deep debt of gratitude for the assistance that had been given him by the Provincial Secretary. It had been said on every side that Mr. Stratton would be a burden on his neck and would drag him down. He hoped the rest of the people who were opposed to Mr. Stratton would recognize that the community had unbounded confidence in the Provincial Secretary.

TRENT CANAL.

Mr. Hall said he did not come to blow his own horn, but he emphasized the fact that in view of the necessity of completing the Trent Canal, it was important that a supporter of the Government should be sent to Ottawa and it was already evident that the Liberal Administration was sustained. It was in the best interests of Peterborough that a supporter of the Government should be elected. He had impressed the necessity existing here for new armories, and had met with such success that a building costing in the neighborhood of $100,000 was about to be erected here.

In conclusion he forgave those who had circulated stories about his private character and business connections. The electors of West Peterborough had given evidence of the fact that they considered him a fit and proper person to represent West Peterborough.

Amid more cheers and hisses Mr. Hall descended from the platform. The band played "God save the King" and the meeting was over.

LIBERAL COMMITTEE ROOMS

Mr. Hall's committee rooms were

Continued on page 5.

CLARKE
MY FURRIER

Stop

and Consider

You do not buy a Fur every day, and when you do buy one, feel that you have every confidence in the place you buy it.

We are gradually gaining ground in the Fur business in town. People have confidence in us, that is why. Our way of doing business is in sympathy with our customers' style of doing business, the result of which is

PEOPLE LIKE TO DEAL WITH US.

Special for This Week.

A $12.00 Black Marten Ruff for $9.00

Fred A. Clarke
FURRIER

Dutton's Twin Stores

JUST ARRIVED.

California Peaches
California Plums
California Grapes
Cal. Grape Fruit
Oranges, Bananas
New Seeded Raisins and Figs

R. A. Dutton
Phone 304. 418-420 George-st.

DANCING

Prof. C. F. DAVIS wishes to announce that he will start classes for instruction in society dancing in what is known as Labor Hall, Water-st., on **SATURDAY, Nov. 5th.** No promiscuous dancing. Classes are purely educational, and with the exception of juveniles, will be separate. Classes will meet as follows: Juveniles, misses and masters, 4 until 6 p.m. Ladies, only 7 until 9. Gentlemen 9 until 11 p.m. This will be an exceptional opportunity for those desirous of learning correctly all the standard and new dances. For terms and further particulars Mr. Davis can be seen at the hall at any time Saturday afternoon or evening, or write to Academy, 437 Queen-st. West, Toronto, or enquire at Ormond & Walsh.

AMMONIA

Helps to make house-cleaning so much easier. You cannot afford to be without it for

10c Large Bottle

See our

5c Hand Scrubs

in the window.

FRENCH FURNITURE CREAM makes old furniture look like new. 15c a bottle.

ALWAYS GO TO

H. H. EDMISON'S
CUT RATE DRUG STORE,
200 George-st.

The Daily Review.

FRIDAY, NOV. 4. 1904.

BRIEF NEWS NOTES.

What is Taking Place in Peterborough and its Vicinity.

—The Town Council will meet to-night.

—There was no police court this morning.

—A large number of the Dickson Co's employees left for the woods this morning.

—The class in shop arithmetic and geom .drawing meets at the Y.M.C.A. to-night.

"Four fools" is the subject at the popular men's meeting at the Y.M.C.A. on Sunday.

—The Rangers' Fellowship Club of the Y.M.C.A. meets on Saturday evening at 6 o'clock.

—Mr. C. M. Copland, will address a rally of boys at the Y. M. C. A. on Sunday morning at 10 o'clock.

—The German Conversation Club will meet at St. Luke's rectory to-morrow night at 7.30 o'clock.

—The Fraser Mission Band will give an entertainment in the Sunday school room of St. Luke's church to-night.

—A meeting of the Primary S. S. Union will be held in the Y.M.C.A. rooms at 8 o'clock tonight. Rev. J. A. Wilson will take the lesson.

—An Italian came in from Paris on Wednesday night, voted for Mr. Hall yesterday and left with the Dickson Company's men this morning.

—A social evening for members will be held in the T.A.S. hall from 8 to 10.30 next Wednesday evening, Nov. 9. Members are requested to present tickets.

—The graduates of Nicholls Hospital met yesterday at the hospital and various topics of nurses' life were discussed. It is proposed to hold these meetings every month.

—A man named John Weese, a citizen of Norwood, appeared in the County Police Court this morning charged with non-support. The case was enlarged for a week.

—The young ladies of the village gave a delightful Hallowe'en dance in the town hall, Lakefield, on Monday evening last. About forty couples were present and all enjoyed themselves thoroughly tripping the light fantastic.

—St. Andrew's Young Men's Guild announce the date of their sixth annual concert for Thursday evening, Nov. 24th. They have been fortunate in securing Miss Jessie McLachlan, Scotland's greatest soprano, and so well known here, as the star attraction, supported by Mr. Douglas Young tenor, Robert Buchanan, pianist, and John McLinden, 'cellist.—Id.

—The lecture, tea and entertainment in the Presbyterian church on Friday night last was very well attended and most enjoyable. Rev. Mr. Johnston gave a most interesting address on his trip to Northfield, and many incidents and descriptions in connection with the life work of the late D. L. Moody, the founder of this religious centre of instruction. Good music was provided by the choir and Mr. Geo .McKim contributed a beautiful cornet solo. Rev. J. G. Potter of Peterborough, aided as chairman and also sang a solo which was very much appreciated. — Millbrook Reporter.

The Fraser Mission Band of St. Paul's Church are holding a Concert in the Schoolroom of the Church on Friday evening. November 4th. Adults 15 cts children 10 cts. 34103

WHY THE "HAPPY THOUGHT" BURNS LESS FUEL THAN ANY OTHER RANGE.

(Continued)

8th—The Damper System in the Happy Thought is unequalled. With our Patent Unobstructable Oven Damper you can regulate the heat of the oven, no matter how much fire you have in. This in addition to our splendid arrangement of check drafts gives you absolute control of your stove. Call at the store and we will be happy to explain.

THE BEST STOVE CO.
Next to Post Office.

HOW THE VOTE STANDS IN EAST RIDING

There was some confidence in expectations on the part of the Liberal-Conservatives that Mr. J. A. Sexsmith, their representative in the East Riding, would defeat Mr. Finlay, the Liberal candidate. The results, however, so far as heard from, show that Mr. Finlay has a majority of about 150. The campaign in the East was a keen one, both candidates having been in the field for a considerable period. It appeared to be generally conceded that Mr. Sexsmith, who in 1900 had pulled down the vote of the old war horse, Mr. John Lang, to a low figure, would in this campaign carry the riding. Havelock and Belmont gave him good support, but in Norwood, Asphodel and Otonabee the Liberal comes up strong. In Lakefield Mr. Sexsmith obtained a majority of eight. It is interesting to note that in the last provincial election Hon. J. R. Stratton there obtained a majority of about thirty-three. Ashburnham in 1900 gave a Conservative majority of 31, while yesterday it gave Mr. Hall 64. Without taking this last election into consideration Mr. Sexsmith lost a net majority of 14 by being deprived of Harvey, Cavendish and Ashburnham. He also loses 119 by Haliburton townships being annexed to Victoria. Thus, besides his majority of 174 in 1900, he had an additional 133 to overcome. He put up a splendid fight, therefore, against strong odds.

The returns so far as received are.

	Finlay's Maj.	Sexsmith's Maj.
VILLAGE OF HAVELOCK—		
P.D No. 1—T. Hall, Havelock	67	
BELMONT & METHUNE—		
P.D No. 2—S.H. Old Havelock	6	
" No. 2—T. Hall, Belmont		67
" No. 4—Mt. Zion S House		15
" No. 5—Rush Pt. S. House		53
" No. 6—Oak Lake S. House		22
" No. 7—Cordova Mines		37
NORWOOD—		
P.D. No. 8—Town Hall..... " No 9—Agricultural Off	76	
DUMMER—		
P.D. No. 10—No 2 School Hou.	17	
" No. 11—Octonlee P.O....	4	
" No. 12—Town H. Warsaw	20	
" No. 13—O. H. Hall's Glen	5	
DOURO—		
P.D. No. 14—Little's House, lot 20, con. 5.....	5	
" No. 15—J. Torpey's House, lot 10, con. 2	52	
" No. 16—T. Hall, Douro...	56	
" No. 17—T. Tobin's House		18
ASPHODEL—		
P.D. No. 18—T. H. Westwood.	13	
" No. 19—P. Doherty's house lot 16, con. 4	29	
" No 20—G. Patterson's H	14	
" No. 21—And. Orr's House, lot 5, con. 8....	31	
OTONABEE—		
P.D. No 22—Villier's Post O	11	
" No. 23—S. Hon., Sec No. 3	64	
" No. 24—Town Hall, Keene		3
" No. 25—W. Girvin's house lot 26, con. 10	32	
" No. 26—U. Hall, Matner's Corners	39	
" No. 27—U. Hall, Stewart's	15	
LAKEFIELD—		
P.D. No. 28—Town Hall.....	2	
" No. 29—Village Clerk's O., (Dr. Bell)....	6	
BURLEIGH AND ANSTRUTHER—		
P.D. No. 30—Stone's School H.	3	
" No. 31—Town Hall, Apsley		
CHANDOS—		
P.D. No. 32—Caldwell's S Hou.		
" No. 33—Hale's School Hou.		
" No. 34—Post's School Hou.		
Finlay's Majority so far as known	144.	

THE MEN WHO LOST

JAMES KENDRY, ex-M.P.
West Peterborough.

JOHN A. SEXSMITH,
East Peterborough.

SOME THOUGHTS FOR THE LIBERALS

Did you cheer yourself hoarse?

Col. Sam Hughes is again on deck.

What struck Aylesworth in Durham?

We lost, butt he price the Grits paid was high.

The reign of the grafters will be short.

And now for the Ontario Government.

The Grit machine ran smoothly yesterday.

Peterborough is still a Conservative town.

Where would Hall have been without Galway?

Those tears in Enniamore evidently had some effect.

And now we will direct all our attention to Ross.

The grafters will have five more years of prosperity.

Now he will sign R. R. Hall, M.P., —for a few months.

There is nothing like the gerrymander or the machine.

Mr. Kendry made a good showing in the South Ward.

Just wait until Ross comes along. Then we won't do a thing.

Did you see any of those Grit bogus ballot boxes in the riding?

It was after midnight before the streets were clear last night.

West Peterborough will now be known as the debauched riding

Ridings woe at $25,000 each are higher than Senatorships at $10,000

It takes the popular Conservative M.P. in Durham to Ward off defeat.

Nearly every man is glad that the fray is over. It was short but long enough.

How much did you get for your vote—$5. Well, if not that amount you are slow.

Mr. Kendry's reception at the Opera House was one of the most enthusiastic that he ever got.

J. R., you delivered the goods, but the methods by which you did so makes one hold his nose.

There was no doubt that Mr. Kendry lost considerable ground by not being earlier in the field.

Nearly 100 paid agents of the Grit machine at $2.50 per day each, have been in the riding for a month.

Kendry conducted a good, clean over and above board fight. Can Stratton and Hall say the same?

Mr. Kendry put up a great fight and his defeat will be regretted by many Conservatives and Liberals. He came through the contest enjoying the respect, confidence and esteem of every voter.

Promises are a good thing to influence an electorate, but the silent, persuasive power of money is greater.

Two well-known local Grits were busy several days "distributing the stuff" in certain sections of South Monaghan.

The local Conservative organization was good enough to win in previous elections, but it was not perfect enough this time.

How many people had their railway fare paid by the Grits—just to come and see the town yesterday—"a little visit," you know.

Votes were selling at a very high price yesterday. One man has sworn to receiving $7 for his, and another swears that he got $10.

Mr. T. Cavanagh did great work yesterday for Mr. Kendry. His rig was always on the go, and generally carried two or three voters.

Money flowed as freely in the Stratton-Hall ranks during the last two hours of polling as water in the Otonabee river.

"I wish to tell you that I will never rest until we have redeemed West Peterborough. We have been defeated to-night, but we will not be defeated in the end."—Mr. Kendry.

The Liberals had an excellent organization. They had 120 rigs in service—more rigs in some cases than voters. The Conservatives had only thirty conveyances.

A well-known conservative worker was turned out of the Liberal committee rooms yesterday. It looks as if they were afraid that their dealings would be brought to light.

It is the first time in 20 years that West Peterborough ever went Liberal. It would not have done so this time but for the fraud, intrigue and corruption on the part of the Grit machine.

Sheriff Hall, returning officer for the West Riding, and Registrar Morrow, returning officer for the East Riding, will make their official declarations on Tuesday morning next, at 11 o'clock.

Now watch for J. R.'s resignation. He can claim his reward—a seat in the Senate, and thus endeth his "twenty years of public life," in which his word was never doubted but once.

Hon J. R. Stratton is not in town to-day. He is in Toronto consulting Premier Ross about his resignation, and conferring as to the date when Mr. Ross will take the plunge in the province. An official announcement may be looked for any time.

One Conservative voter reports that after he had marked his ballot and given it to the returning officer, the latter, instead of putting it in the ballot box, placed it with a number of others on the table. On the voter remonstrating, he picked out another one and was putting it in the box. The Conservative stopped him, however, and did not leave the booth until he saw that his ballot was in the place intended for it.

Thousands of loyal, patriotic citizens will regret the defeat in Halifax of Mr. R. L. Borden, the talented and aggressive Conservative leader. Men of his high principles, sound judgment and lofty ideals are too rare in Canadian public life. Another constituency will be found for him.

A Port Hope despatch says:—The town is jubilant over the defeat of Mr. A. B. Aylesworth, the newly-appointed Cabinet Minister. Col. Ward's victory is regarded as a strong protest against the disreputable tactics employed by the machine. A torchlight procession was organized and paraded the streets cheering for the new member for Durham.

Sexsmith put up a great fight in the East Riding. He had great odds to overcome. He lost 14 by being deprived of Harvey, Cavendish and Ashburnham, and 119 by Haliburton townships being annexed to Victoria. Thus he had to overcome the minority of 174 when he ran against John Lang in 1900, and this 134 additional, making 307 all told.

Mr. James Navin, of Simcoe-st., who was 91 years of age last March, walked four blocks in the afternoon to record his vote for Mr. Kendry. Mr. Navin refused a carriage. He moves as lively as many men of fifty. He came to Peterborough in 1842. There were then only three houses in No. Three Ward. Mr. Navin has always voted Conservative and is proud of it.

Good Digestion should wait on Appetite.—To have the stomach well is to have the nervous system well. Very delicate are the digestive organs. In some so sensitive are they that atmospheric changes affect them. When they become so disarranged no better regulator is procurable than Parmelee's Vegetable Pills. They will assist the digestion so that the hearty eater will suffer no inconvenience, and will derive all the benefits of his food.

THE RIGHT GOODS, THE RIGHT PRICES AT THE RIGHT TIME

CARPETS AND HOME FURNISHINGS. COMMENCING A MONTH'S BUSY SELLING IN CARPETS AND HOME FURNISHINGS.

For the next month we EXTEND a HELPING HAND TO THOSE WHO HAVE HOME FURNISHING PLANS.

It is to be a month of Special Bargains among the Carpets and House Furnishing. Some of the values are such great Bargains that they are certain not to last long. SO AN EARLY INSPECTION will insure you the choicest of these grand Bargains we are offering.

ENGLISH BRUSSELS CARPETS

WE'LL MAKE AND LAY THESE GOOD ENGLISH BRUSSELS CARPETS FOR 85c PER YARD.

759 yards English Brussels Carpet, worth from $1.00 to $1.25 per yard. Carpets that are suitable for a room or hall, made and laid for 85c per yard.

ENGLISH WILTON VELVET CARPET

MADE, LAID AND LINED FOR $1.25 PER YARD.

450 yards John Crossley & Son's best quality English Velvet Carpet, worth $1.35 per yard, made, laid and lined with felt paper, for $1.25 per yard.

TAPESTRY CARPETS

843 yards English Tapestry Carpet, in all the newest colorings, brought out this season by the leading English manufacturer, worth from 65c to 75c per yard. Special price 49c per yard.

CANADIAN ALL-WOOL CARPET

363 yards best quality Canadian 2-ply all-wool Carpet, worth 85c per yard. Special month's selling price 69c per yd.

CANADIAN UNION CARPET

287 yards Union Carpet, 36 inches wide, good reversible patterns and coloring, special month's selling price, 27c per yard.

150 PAIRS NOTTINGHAM LACE CURTAINS

50 inches wide, 3½ yards long, all the newest designs and a good serviceable Curtain, worth $1.25 to $1.50 per pair. Special month's selling price, 97c per pair.

FRILLED MUSLIN CURTAINS

50 pair Frilled Muslin Curtains, trimmed with lace edge, 3 yards long, a very pretty bed room Curtain, $1.25 per pair.

SCOTCH LINOLEUMS

273 yards Scotch Linoleums, 2 yards and 4 yards wide, in floral and black design, worth 50c square yard. Special month's selling price 39c per square yd

Wool and Union Art Squares, Rugs, Comforters, Portiers, Window Shades, Curtain Poles, Oilcloth, Swiss Curtains, all at Special Prices. Get our Special Prices for Goods.

Richard Hall & Son

DIRECT IMPORTERS. 353-355 GEORGE-ST.

November Clearing Sale

Tuesday morning started our Annual November Sale. We must make room on our second flat, as Santa Claus visits us this year in four weeks from to-day, December 1st.

We are obliged to clear out over 250 Dinner and Tea Sets and Chamber Sets, of which we have the largest range of any retail house in Canada. The same can be said in reference to our Wall Paper and Window Shade and Room Molding Stock.

We are delighted when you will take the trouble to look elsewhere before coming to us, as then we have a chance of showing you what low prices we really are offering. When you get a Dinner and Tea Set combined, 97 pieces, for $4.19, we claim that is a lower price than ever you heard of a set that size being sold at. We also know that our Chamber Sets, which we are clearing at $3.49, are as good as any set you have ever seen at $6 00.

Our Embossed Gold Wall Paper, advertised at 10c per roll, will compare with anything you may see at 25c, and the border usually sells at 8c per yard; our price, 5c.

We've earned reputation for biggest variety, best goods and greatest values, and we now will more than be on our best behavior in clearing the mentioned lines, for room we must nave or rent another building. We will make your dollar go further than any other store for the next four weeks. If you are likely to need the mentioned lines, we will make you feel that what we say through the papers is meant—every word of it.

AT ROUTLEY'S
TORONTO PETERBORO

AGENTS OF THE REVIEW.

Money may be paid to and subscriptions left with the following gentlemen who have kindly consented to act as agents for THE REVIEW:—
KENNY.....Dr. J. M. Shaw, Victoria Drug Store
HASTINGS.....Wester W. Fowlds, News Agent
NORWOOD..... D. H. Routh

ESTATE NOTICE

IN THE MATTER OF THE ESTATE OF GEORGE F. COWLING, LATE OF THE TOWN OF PETERBOROUGH, IN THE COUNTY OF PETERBOROUGH CARPENTER, DECEASED.

NOTICE is hereby given pursuant to the Revised Statutes of Ontario, Chapter 129, that all creditors and others having claims against the estate of the said George F. Cowling, who died on or about the twenty-second day of September last, are required on or before the **Twenty Fifth Day of November, 1904,** to send by post, prepaid, or to deliver to W. H. Moore, of the said town of Peterborough, solicitor for Ella Cowling, administratrix of the estate and property of the said deceased, their Christian and surnames, addresses and descriptions, the full particulars of their claims, a statement of their accounts and the nature of the securities (if any) held by them.

And further take notice that after such last mentioned date the said Administratrix will proceed to distribute the assets of the deceased among the parties entitled thereto, having regard only to the claims of which she shall then have notice, and that the said Administratrix will not be liable for the said assets or any part thereof to any person or persons of whose claims notice shall not have been received at the time of distribution.

Dated the 19th day of October, 1904.

W. H. MOORE,
Solicitor for Administratrix

Beautiful Fabrics
Splendid Fit
Attractive Styles
Reasonable Prices
ALL EMBODIED IN

Morrison's

SUITS AND OVERCOATS

Visit the New Tailoring Establishment, 325 Water street. Satisfaction guaranteed. No need to go out of town for your Suits. Everything bright and up-to-date.

J. A. MORRISON,
(Late of Ottawa). 325 Water street, P. S.—We make Ladies' Skirts and Box Coats. A call solicited.

RUGS MADE FROM **Your Old Carpets.**

Either Ingrain or Brussels any size, at a small cost. Call and see samples at S. W. Lowery's, 38 Hunter street. Prompt work or send for circular. OREYMAN CARPET CLEANING AND RUG MAKING WORKS, Ont. THOS. F. OKE, Prop.

ARE YOU

Grit or Tory?

It needn't make any difference as long as you buy your Candies at Hooper's.

Have you tried the new flavors in G. B's that we have received.

Many different designs in boxes that are prized as souvenirs.

T. H. Hooper

TWO STORES
George and Brock sts. George, near Charlotte

The Daily Review.

FRIDAY, NOV. 4, 1904.

TEACHING GOLF TO GIRLS.

Choice of Pupil Is to Be Very Carefully Considered.

Select an abandoned links and one that is as secluded as possible from the public eye. A link that is in use is not at all the thing for your purpose. Other players will interfere with your play, and when you are teaching a girl how to play golf there are so many fine points to the game that any interruption is distracting.

Your choice of a girl must be carefully considered. It is a great mistake to suppose that any girl will do. Get one if possible about five feet five, with real golden hair, an alabaster complexion, rosebud lips and eyes with limpid depths, the limpider the better. She should also have about $1,000,000 in her own name and be willing to learn.

It is well to start out with two caddies in the interests of good form. When on the first "tee" give the caddies a dollar apiece and tell them you are going to play slowly and will not need them.

Now step upon the teeing ground and make a tee. The amount of sand you need will depend entirely upon the kind of girl you have. Place the ball on the tee, instruct her to address it in all the endearing terms she knows, just for the sake of practice, and then try and send it as far away from a certain shady clump of trees as she can.

After a few trials she will drive the ball just where you told her not to.

The ball is now lost. Leaving your clubs behind you, for henceforth they would only impede your progress, you start out toward the trees to find it in company with the girl. This is important. No matter how many balls are lost during the game, never lose sight of the girl.

Select a spot that is as free from sunlight and the vulgar curiosity of a commonplace world as possible, put your arm around the girl's waist and her head upon your shoulder.

Explain to her that this is making an approach.

Then leave the rest to the girl.—Tom Masson in Ladies' Home Journal.

We Invite Your Doctor

TO INVESTIGATE THE FORMULA OF

Dr. Chase's Kidney-Liver Pills

HERE IS THE CERTIFICATE OF WELL-KNOWN ANALYTICAL CHEMISTS.

While we do not believe there would be any advantage (except to imitators) in printing the formula of Dr. Chase's Kidney-Liver Pills in the newspapers, we do invite your doctor to fully investigate their formula, knowing that he must certainly be convinced of the merits of the preparation.

So far as the curative effects are concerned, there have been thousands of testimonials published in the newspapers from persons cured of kidney and liver complaints, biliousness, constipation, stomach troubles and kindred ailments.

The originals of these testimonials are on file in these offices, bearing the signatures of the cured ones, and backed by a $500.00 guarantee as to their genuineness.

Now, as to the ingredients of Dr. Chase's Kidney-Liver Pills, their purity and medicinal value, we know of no better authority to vouch for them than the well-known analytical chemists, Thomas Boys & Son, of Toronto, who have thoroughly analyzed them, and compared their analysis with out formula:

ANALYSTS' CERTIFICATE. — "We have made a careful examination of Dr. Chase's Kidney-Liver Pills and find them to contain ingredients in quantities large enough to make them of reliable medicinal value, also to be free from any injurious drug, such as morphia, etc."

(Signed) THOS. HEYS & SON,
Analytical Chemists.

Toronto, July 29, 1904.

The indisputable reliability of Dr. Chase's Kidney-Liver Pills has placed them in the front rank of family medicines. One pill a dose, 25 cents a box, at all dealers, or Edmanson, Bates & Co., Toronto. The portrait and signature of Dr. A. W. Chase, the famous receipt book author, are on every box. 11

Dr. Thornton's Failure

By OTHO B. SENGA

Copyright, 1904, by Otho B. Senga

Dr. Thornton, a successful specialist in serious ocular diseases, was puzzling over a most unusual case in which he felt baffled and dismayed. He wrote to the celebrated oculist, Dr. Forrest, describing the case and asking for advice. The learned doctor approved the younger physician's diagnosis and made many valuable suggestions, urging a month's preliminary treatment to prepare the nervous system for the shock that would inevitably follow.

His letter closed: "But, my dear Thornton, don't delude yourself or your patient. After infancy there isn't one chance in a million. Still the fluid application, though painful, cannot harm, and there may be a miracle. Success would be a miracle, and you must prepare yourself and the patient for failure."

Thornton felt bound to read this to Miss Langdon. She was twenty-three or twenty-four and had been blind since early childhood.

Her face paled, but she spoke bravely. "Even the millionth chance is worth trying. Failure brings nothing that I do not already know."

Miss Langdon and her young brother, Philip, lived alone, except for the servants, in the great, gloomy mansion on the ancient Langdon estate, and during the month of "probation," as Thalia laughingly termed it, Thornton was a frequent caller.

THORNTON FELT A GENTLE TOUCH ON HIS SHOULDER.

From their first meeting Thornton had felt the charm of Thalia's presence. She had none of the pathetic pensiveness that is so often the accompaniment of blindness. She was winsomely bright and cheery, and her wit was like flashing steel.

After the necessary explanations were made the approaching experiment was not mentioned until the day came for the first trial. The application of the fluid used in the eyes was like pouring hot oil into an open wound, but Thalia made no sound nor uttered a word of protest.

As he bandaged the eyes Dr. Thornton said pityingly: "This must be borne twice more, Miss Langdon. Will your courage hold out?"

"It will be as nothing if I can only see," she whispered.

She was trembling violently, and Thornton was conscious of a sudden tumult of emotions such as he never before had experienced.

Before this he had thought solely of the fame he would win by success in a case so unusual. Now, the thought of what the girl must endure was torture to him, and, worse than that, was the wretched uncertainty of the result. She was no longer a "case." She was the "one woman." He knew it!

"When this is over," he resolved, "I will tell her—if I succeed"—

When the bandages were removed a week later and the eyes submitted to the required test his heart sank, for he saw there was no apparent change. Thalia did not speak, but the unuttered question of her eager face and tense listening attitude struck a sharp pang through his heart.

"You know," he said gently, "that I can give you no assurance until I remove the bandage after the third application."

"It is only two weeks more," she sighed. "I can wait."

* * * * * * *

When the day came for the final test it was the man who was unnerved and pale. The girl to whom that day would bring the glorious boon of sight or the doom to hopeless darkness seemed endowed with a high, calm courage that would have won the respect of a soldier.

When the eyes were free she neither moved nor spoke nor gave a sign of any consciousness of change. With jaws set close and hard, lest he betray the awful fear that made him weak and faint, Thornton adjusted the testing instrument. A quick second of sickening suspense, then he laid it aside, and for awhile neither spoke.

"I have failed, Miss Langdon," he said at last—"failed!"

His voice was quite calm, but it was the calmness of despair.

Still Thalia did not speak.

He sank into a chair and gazed despairingly upon the exquisite face. Was it fancy, a trick of his overwrought nerves, this clear light of love and tenderness that shone in the beautiful eyes and touched the tremulous lips with gladness?—

"Thalia," he cried, springing to his feet, "you can see! You see me now! Tell me that you do! I cannot believe that you do not see my face as your eyes meet mine!"

The brave lips quivered as she answered slowly and sadly: "No, Dr. Thornton, I cannot see. It is all just as it was before—night, black night!"

Thornton groaned aloud.

"There is no hope, then, now or ever! I have failed—I have failed!"

The utter hopelessness of his despairing cry bore to Thalia's heart a bitterness deeper than her own sorrow. She rose from her seat as if she would go to him.

"Do not grieve so," the sweet voice said gently. "I do not mind so very much, and no one need know that you have failed—no one need know that you tried"—

"Don't Thalia," he cried hoarsely, "you make me despise myself."

Then, at the sight of the pathetic figure and the thought of the brave spirit that strove to forget its own hurt and to comfort him, the love he had meant to offer with success rose above the barrier of failure, and he came quickly to her side.

"Thalia," he whispered, "will you let me take care of you always? Will you be my wife, Thalia?"

Her slight form trembled under the tender touch of his hand, but she did not speak. Instead she put her delicate, sensitive fingers up to his face and touched him gently on the eyes and chin and mouth. Thornton knew that she was reading his face with her fingers, as her eyes might have read, if had sight been given her, and he held himself in firm control, fearing he might frighten her with his agony of love and longing.

The sweet flush faded from her face, she pushed him gently from her and turned away, saying coldly, "You ask impossibilities, Dr. Thornton."

She called softly for Philip, and in obedience to her impassioned gesture her brother led her from the room.

"It is all over, dear Philip," she said in response to his anxious questioning. "I shall never see. Oh, don't, Philip! I don't mind. There are worse things than blindness!"

She sank wearily upon a couch, saying to herself bitterly, "I would rather my eyes were blind than to be so blind in the heart! Did he think a woman would be content with pity?"

Philip turned impetuously to the inner room. He could not believe that success had been withheld, that all hope was gone. How could Dr. Thornton— But the hot reproaches of his heart died upon his lips at the sight of the doctor, sitting with bowed shoulders, his face buried in his hands. Great, noiseless sobs shook his frame, but he raised his head and tried to smile as he said, "Don't mind me, Philip, and go away, please. You cannot understand."

But Philip did understand.

"You've killed him, Thalia!" he cried tragically, rushing to his sister's side. "You might have known he couldn't help loving you!"

"No, Philip," said Thalia sadly, "he only pities me because I am blind and because he cannot help me."

"Go in there now, Thalia," pleaded Philip passionately, "and you will know. He seems like a man who has been stabbed, and to his death!"

His words and voice carried conviction. Thalia rose.

"Will you take me to him, Philip?"

Thornton felt a gentle touch on his shoulder, and Thalia stood beside him, her beautiful face transfigured with love and gladness. The eyes of the soul had been opened, even though physical vision were still denied.

"I thought it was because you pitied me," she said softly, "and I did not want pity, I wanted"— She stooped and whispered a word in his ear, and John Thornton took her in his arms, with a heart too full for aught save silence.

A Term Hated of Men.

Whether it has been altogether the fault of theologians or not, the hatred of theological terms, and particularly of the unhappy word "sin," is always very evident in the lay free lance. Sometimes it is even amusingly evident. Men who would detest wrongdoing as much as or more than any of us and who would bitterly reproach themselves if they had deliberately yielded to the seductions of their lower natures, bad injured others or had damaged some good cause they had at heart will yet burst out with tempersome irritation against the notion of "worrying about their sins."

It is to them as is a red flag to a bull. Call a man's sins by any other name, and the best clerical and lay minds are perfectly at one in their detestation of them. They quite equally repudiate what they consider to be "wrong" or "bad" or "cruel" or "blackguardly" or "caddish" or in any way contemptible and unworthy of their highest ideals.—London Spectator.

Malay Superstitions.

You can scarcely ever get your money from a Malay on Friday because Malays believe that if they pay their creditors on a Friday they will be overtaken by penury. Malays never shave or cut their nails on Saturday or Tuesday because these are unlucky days, and if they do part with their hair or nails on these days they believe that they will be always in trouble or will die quickly.

Absentmindedness No Crime.

Judge—Not guilty! Why, the policeman says he actually caught you with your hand in this man's pocket.

"Mebbe so, your honor. But once I had a coat of the same pattern, an' I'm a little absentminded at times. Fact, your honor."

Misplaced Devotion.

She was tall, with wavy brown hair and rich, deep brown eyes, just like all brunettes in novels. He was undersized and impecunious, but impressionable and ardent. They lived at the same boarding house for a time. With her he was sentimental, tender, earnest, also inclined to be rash and extravagant with his small earnings in bringing gifts of candy and the like. It is whispered that in a moment of recklessness he bought her two ice cream sodas in succession. But this could never be verified. Circumstances over which she had no control caused her to leave the boarding house without bidding him goodby. Carelessly, too, she neglected to leave her address. He applied to the boarding house mistress in grave distress of soul.

"Do you know," he asked, "where Miss Jones has gone?"

"Now, look here, Mr. Blank," said the kindly woman, "let me advise you not to worry too much about Miss Jones. She's engaged. Didn't you see that ring?"

"Engaged!" he gasped, backing toward the mantel and blindly grabbing at a bunch of cattails for support. "Engaged, did you say? And, great heavens, she let me buy her peanut brittle!"

Jumping at Conclusions.

Robert—I say, Henry, what do you make of this? There was a donkey tied to a rope, and the rope was four feet long. Twelve feet away there was a bundle of hay, and the donkey wanted to get to the hay because he was very hungry. How did he do it?

Henry (triumphantly)—Oh, I've heard that before. You want me to say "I give it up," and then you would say, "So did the other donkey."

Robert—Not at all, my dear man. Work it out; it's quite simple.

Henry (after a pause)—Well, I don't know how he did it.

Robert—He just walked up to the hay and ate it.

Henry—But you said he was tied to a rope.

Robert—Yes, but the rope was not tied to anything. You mustn't jump at conclusions like that, you know.

Deceived.

Ethel—You say Algy has been deceived by a young woman. Did she lead him on to think that she loved him? May—Oh, no! She let him believe she didn't care a rap for him, and then when he carelessly proposed she accepted.

The Dearest the Best.

One soon finds that inexpensive things or persons are bad, incompetent and in the long run ruinous at any price.—John Oliver Hobbes in London Mail.

Luck evens itself up, but is sometimes very slow about it.—Atchison Globe.

Artemus Ward's Sarcasm.

Artemus Ward was traveling on a slow going southern road soon after the war. When the conductor was punching his ticket Artemus inquired, "Does this railroad company allow passengers to give it advice if they do so in a respectful manner?" The conductor replied in gruff tones that he guessed so. "Well," Artemus went on, "it occurred to me it would be well to detach the cowcatcher from in front of the engine and hitch it to the rear of the train, for, you see, we are not liable to overtake a cow. But what's to prevent a cow strolling into this car and biting a passenger?"

Eating One's Boots.

"Rawhide or even leather if boiled for hours will make nutritious soup," says a writer in Country Life in America on the subject of what a man lost in the woods may find to eat. "Many a man has bridged the awful gap by boiling his boots, whence the phrase to express the final extreme, 'I'll eat my boots first.' Mark Twain was once put to this final resort and recorded afterward that 'the holes tasted the best.'"

Undisguised.

Blobbs—In spite of all the money Newrich spends on his clothes he can't disguise his plebeian origin. Slobbs—No; it's like putting a ten dollar collar on a thirty cent dog.

The flower of civilization is the finished man, the man of sense, of grace, of accomplishment, of social power—the gentleman.

LAST CHANCE

FOR A LIMITED TIME TO SECURE

JOHN L. STODDARD'S LECTURES

AT PRESENT WHOLESALE RATES

Wholesale rates mean wholesale transactions. We order paper for the Stoddard Lectures twenty car-loads at a time. We print and bind on the same scale. We reduce expenses to a minimum by making a quick, yet thorough final canvass of each city, thereby bunching orders, deliveries and collections at one-half what they would cost if scattered. To this end a corps of our best salesmen are here for a short time only to explain our special offer, show the work, and give you an opportunity to secure it at wholesale rates. WHEN THEY LEAVE YOU CAN OBTAIN IT ONLY AT REGULAR RATES FOR OCCASIONAL ORDERS, or at an advance of one-half.

This advance is absolute and unavoidable. Our wholesale offer is possible only on the above basis, it being self-evident that when the cost of production or distribution of any article increases the price to the purchaser must increase also.

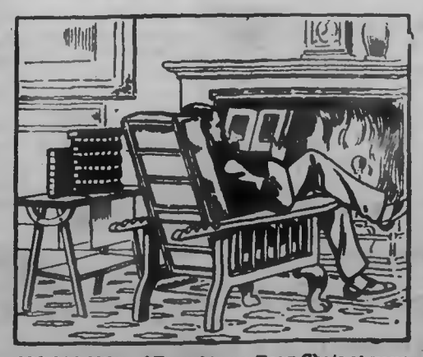

250,000 Miles of Travel in an Easy Chair at your own Fireside with John L. Stoddard

This edition is entirely from new plates, and is the best printed, best bound, and in all respects the most satisfactory ever issued. It is uniform and complete, containing ALL OF MR. STODDARD'S TRAVEL-LECTURES AND ALL HIS VIEWS.

THE COST IS LESS THAN YOU THINK

Less than a two days' trip to New York, making it easy for any man, however limited his time or means, to realize that strong and universal desire of the human heart, to travel—to get out of and away from the commonplace rut of daily life, and see and learn something of the great world.

FOR A SHORT TIME ONLY

THE FAMOUS STODDARD LECTURES are offered at SPECIAL WHOLESALE RATES and on EASIEST TERMS OF PAYMENT. The work is being shown by our representatives, who will give you full particulars.

BALCH BROS. CO., SOLE PUBLISHERS 36 BROMFIELD STREET, BOSTON

ABSOLUTE SECURITY.

Genuine

Carter's Little Liver Pills.

Must Bear Signature of

Brent Good

See Fac-Simile Wrapper Below.

Very small and as easy to take as sugar.

CARTER'S LITTLE LIVER PILLS. FOR HEADACHE. FOR DIZZINESS. FOR BILIOUSNESS. FOR TORPID LIVER. FOR CONSTIPATION FOR SALLOW SKIN. FOR THE COMPLEXION

GENUINE must bear fac-simile signature. Purely Vegetable. *Brent Good*

CURE SICK HEADACHE.

NEW

Telephone Directory

The Bell Telephone Company of Canada

Will in a short time issue a New Subscribers' Directory for

The District of Eastern Ontario

Orders for new connections, changes of addresses, changes in firm names, should be placed with the Local Manager at once to ensure their appearance in this book.

F. W. DOAN, Local Manager.

GRAND TRUNK RAILWAY SYSTEM

THANKSGIVING DAY

NOV. 17th.

SINGLE FARE FOR ROUND TRIP

Between all stations in Canada, also to Pt. Huron and Detroit, Mich., Suspension Bridge, Niagara Falls and Buffalo, N.Y.

Good going November 16th and 17th, valid returning until Nov. 21st, 1904.

Go NOW

To the World's Fair, St. Louis

The weather is delightful. Those returning are more than satisfied.

$21.50 Round Trip

Include stop over privileges at Chicago, Detroit and intermediate Canadian stations.

Handsome illustrated booklet free on application to

W. EUSTON, C.P. & T.A. F. SANDY, Station Agent

CANADIAN PACIFIC

Thanksgiving Day

SINGLE FARE

Good going on November 16th and 17th; returning until November 21st.

Between all stations in Canada, Port Arthur, Ont., and East.

Tickets and full particulars from Canadian Pacific Agent.

T. R. BODDY, City Passenger Agent, 168 George-st., Peterborough.

A. H. NOTMAN, Gen. Pass. Agent, Toronto.

Toronto Savings AND Loan Company

435-437 George-st., Peterboro.

HON. GEO. A. COX..... President

PAID UP CAPITAL $1,000,000.00
RESERVE FUND 480,000.00

SAVINGS DEPARTMENT

3½% Interest, compounded half-yearly, allowed on deposits of ONE DOLLAR and upwards.

ABSOLUTE SECURITY and PROMPT SERVICE is the basis upon which we solicit your account.

MONEY TO LOAN

At lowest current rates of interest. Further information furnished on application to

W. G. MORROW, Manager.

RAPHIA
For Hats and Baskets
All Colors
On sale at Review Office

Architecture

E. M. STOREY
ARCHITECT, ETC., 178 Wellington Street, Kingston, Ont. All orders promptly attended to and guaranteed satisfactory in every particular.

Medical

J. MALCOLM McCULLOCH, M.D.,
HONOR GRADUATE McGILL UNIVERSITY, Montreal, late house physician Royal Victoria Hospital, Montreal. Office, corner Stewart and King-sts., Peterborough. Office hours, 8 to 10 a.m., 1 to 4 p.m., 7 to 8 30 p.m. Phone 118.

G. E. MARSHALL, M.D.,
MEMBER ONTARIO COLLEGE PHYSICIANS, and Surgeons, graduate Detroit College of Medicine. Office and residence, 289 Hunter-st., Peterborough. Phone 51.

T. POPHAM McCULLOUGH
M.D., EYE, EAR, NOSE AND THROAT Office Removed to No. 16b Brock Street, Peterborough

Dental

DR. H. A. WOOD
DENTIST
Dental Rooms No. 468 (upstairs) George St. opposite Adam Hall's. Phone No. 26. Day or night.

DR. R. F. MORROW
MASTER OF DENTAL SURGERY, and Gold Medalist, R. C. D. S. Office in his old stand over China Hall, Rooms No. 1, Corner of George and Simcoe Streets.

Legal

R. E. WOOD
BARRISTER, SOLICITOR, ETC. Office in the Bank of Commerce Building. MONEY TO LOAN.

W. H. MOORE
BARRISTER, SOLICITOR in the Supreme Court, etc. Office—Corner of George and Hunter Streets, over Bank of Toronto.

D. O'CONNELL
BARRISTER, SOLICITOR, ETC. Office 154½ Hunter Street, two doors West of Post Office, Peterborough. MONEY TO LOAN.

HALL & HAYES
BARRISTERS, SOLICITORS & NOTARIES PUBLIC, Hunter Street, Peterborough, next to English Church. MONEY TO LOAN at the lowest rates of interest.
E. H. D. HALL. LOUIS M. HAYES

HALL, MEDD & DAVIDSON
Successors to Stratton & Hall.
BARRISTERS, SOLICITORS, ETC., Peterborough, Ont. Office—Corner of Hunter and Water Streets, over Bank of Commerce.
R. S. HALL S. T. MEDD W. S. DAVIDSON

EDMISON & DIXON
BARRISTERS, SOLICITORS, ETC. Office in Chrisma's Block, Corner Hunter and George Streets, over Dickson's Store.

DENNISTOUN, PECK, KERR & STEVENSON
BARRISTERS, SOLICITORS, NOTARIES, ETC., 415 Water Street, Peterborough.
R. M. DENNISTOUN F. D. KERR
E. A. PECK A. STEVENSON

Money

ROGER & BENNET
BARRISTERS, SOLICITORS, ETC. 375 Water Street, Peterborough Telephone No. 191.

MONEY AT EASY TERMS 5 PER CENT.

ONTARIO BANK

PETERBOROUGH BRANCH
General Banking Business Transacted

SAVINGS BANK DEPARTMENT
HIGHEST RATES OF INTEREST allowed on deposits of $1.00 and upwards. Corner Water and Simcoe Streets.

JOHN CLARK

The Sultana Heater...

A Stove With a Record.

The finest Heater in the market. Duplex grate and shaking grate. A most convenient device.

Large steel oven. Perfect bakers. The only heater with a sheet steel oven. Fire pot easily removed for repair. Double heater and self feeder.

This heater recommends itself, and all who use it recommend it highly.

Adamson & Dobbin

162 Simcoe-st.

3 doors west of George-st.

The Daily Review.

FRIDAY, NOV. 4. 1904.

Brakeman Paralyzed.

Hamilton, Nov. 4.—Yesterday William E. Kirby, a Sarnia Tunnel brakeman, fell out of the window of the paper train that runs between Hamilton and Toronto while it was traveling at the rate of about thirty miles an hour. He was brought to the City Hospital, where it was found that his spine was badly injured and that his body, from the waist down, was paralyzed. The steam gauge broke, and it was while trying to avoid getting scalded that Kirby fell out of the window.

Labor Man Wins.

London, Nov. 3.—(C. A. P.)—Thomas Richardson, labor candidate, defeated Sir John Alexander Cockburn, who stood as a tariff reformer, in the bye-election for West Monmouthshire, by a majority of 4,635 votes. The vacancy was caused by the death of Sir William Harcourt, whose majority in 1900 was 3,575. Though Sir John Cockburn had radical tendencies, his candidature was endorsed in a letter from Mr. Chamberlain. Sir John Cockburn was Premier and Chief Secretary of South Australia in 1889-90, and after holding various other offices, was appointed Agent-General for that colony in 1901.

Castro Files Big Claim.

Mexico City, Nov. 4.—Advices from Venezuela, received by steamship at Mazatlan, say that President Castro has filed a claim in the courts against Gen. Matos, the revolutionary leader, who attempted to overthrow the Castro Government for $4,750,000. The claim is based on damages caused by the Government of Venezuela through the revolution. Gen. Matos is now living in Colombia. The move on the part of President Castro means that all Matos' property will be confiscated.

Panther Shooting Accident.

Toronto, Nov. 4.—William J. Holliday, inspector for the Toronto Mortgage Company, who went to Minden on Tuesday with his two sons to hunt deer, got a .44 bullet through the thigh. He was mistaken for a deer. He is 60 years of age and lives at 171 St. Clarens avenue.

Would Not Approve.

Buda-Pesth, Nov. 4.—The Lower House of the Hungarian Diet has declined to approve a resolution calling on the Premier to support any diplomatic action on the part of the United States, tending to put an end to the bloodshed in the Far East.

Eva Booth's Position.

London, Nov. 4.—Important changes are announced in connection with the Salvation Army. Miss Eva Booth, the present commander in Canada, will head the army in the United States, and a new Canadian commander will be appointed.

Boat Crew Massacred.

London, Nov. 4.—A boat's crew of seventeen men from the British steamer Baron Innerdale have been massacred by the natives of Massira Island, Red Sea. Nine of the murderers have been arrested.

Loses a Foot.

Toronto, Nov. 4.—Charles McCausland, 96 Stafford street, had his foot amputated yesterday as a result of a street car accident.

WHAT IS THERE IN IT?

Scott's Emulsion is a careful blend of the purest cod liver oil, hypophosphites of lime and soda, glycerine and a dash of flavoring. The combination of these valuable ingredients emulsified as in Scott's Emulsion represents the greatest remedy yet discovered for weak lungs, poor blood, low vitality, child weakness and all wasting diseases.

We'll send you a sample, free

SCOTT & BOWNE, Chemists, Toronto, Ont.

FIGHT ABOUT TO BEGIN

Correspondent With Jap General Oku Points Fact Out.

Port Arthur Still Held By the Russians Though Japanese Have Captured Important Positions That Give Them the Command of the East Side of the Fortress Whenever They Decide to Press Their Advantage.

London, Nov. 4.—The Daily Telegraph's correspondent with General Oku, under date of Nov. 2, says that the indications are that a terrific engagement is about to commence.

Attack On Oct. 26.

Port Arthur, Nov. 4.—It was announced on Oct. 25 that the following day would be a bombardment of the fortified ridge, and also the Chair Hill forts, to be followed by infantry attacks for the capture of the trench lines and glacis of the East and West Uhr forts, the East and South Keekwan forts, with demonstrations on either flank. After a bombardment a regiment emerged from parallels at the foot of the East Uhr fort.

Another regiment of the right division left the parallels at the foot of the West Uhr fort simultaneously, under cover of a tremendous fire of shrapnel. When the first regiment gained the trenches at the crest of the glacis of East Uhr fort the Russians exploded a mine. Pieces of timber, earth, stones and some Japanese were hurled hundreds of feet. Trench lines on both hills were captured with 500 casualties.

Early on October 27 the Russians made sorties on the Japanese trenches near the West Uhr forts and Hachihakeyama. The Japanese casualties were 300. The Russians left 60 dead.

The same night the Russians made four sorties against the captured trenches of the West Uhr forts. The Japanese casualties were 120. Russians left 20 dead.

PORT ARTHUR IS FALLING.

Japanese Now Occupy Positions Which Place the East Side of the Fortress At Their Mercy.

Che Foo, Nov. 4.—Port Arthur is doomed. The correspondent of the Associated Press here has received information, the reliability of which is beyond question, that the Japanese now occupy positions which place the east side of the town at their mercy. The last assault has gained for them positions which ensure their ability to enter the main east forts whenever they are ready.

A censored despatch from the Associated Press correspondent with the Japanese army does not give any particulars of a general engagement going on at Port Arthur, but it is certain that it occurred and that some forts were captured. Terrific explosions heard here indicate that the Russians have exploded mines and destroyed other property.

The Japanese calculate that if the Russians do not surrender now they will be capable of prolonging fighting by making their final stand at Liaoti Promontory and Tiger's Tail for a month longer, with the mere hope of continuing the struggle.

The Japanese have not occupied the main forts and highest points of the east hills, but they occupy in overwhelming numbers positions which will enable them to drive the Russians back whenever they desire. When the Japanese occupy the east ridge they will completely dominate the other Russian forts with their artillery.

Japanese arriving from Dalny today report that the Japanese have captured Rihlung Mountain and Sungshu Mountain, which lies between the railroad and Rihlung Mountain.

Beginning of the End.

Headquarters of the Third Japanese Army, in Front of Port Arthur, Nov. 2, by way of Che Foo, Nov. 3.—The Japanese are now in a position to commence the beginning of the end of the operations to capture the eastern fortified ridges. Their siege park has been completed by the placing of 11-inch Howitzers. During the night of Oct. 29 all the reserves advanced through a network of trenches in front of the eastern fortified ridges from south of Keekwan to west of Keekwan and to the west of Rihlung Mountain, called by the Japanese Shochosen.

The bombardment began at dawn Oct. 30, and infantry attacks were planned at noon against Rihlung Mountain, an entrenched hill between the east of Banjusan and the east of Keekwan and on three Keekwan forts.

There is tremendous excitment among the troops, who are convinced of success and mean to capture the fortified ridges and compel the surrender of Port Arthur in time for the Mikado's birthday, Nov. 3.

Incidents of the Attack.

The Japanese attack on the Russian redoubts at Rihlung Mountain was marked by a desperate valor not exceeded during any part of the siege. Repeated charges on the defenders' trenches were made until 5 o'clock in the evening, when two companies of Japanese captured the vast Vanjusan Fort at the point of the bayonet.

During the night a Japanese regiment assaulted and captured part of the South Keekwan fort, and on the following night a general assault was made. Time after time as the Japanese approached the Russian searchlights flashed out and the besiegers' lines were swept away by a storm of bullets from quick-firing guns. The Japanese, however, finally succeeded in establishing themselves in a favorable position.

Gen. Stoessel Wounded.

London, Nov. 4.—A despatch to a news agency from St. Petersburg says Lieut.-Gen. Stoessel, commander of the Russian troops at Port Arthur, is reported to be wounded in the leg.

The Mikado's Birthday.

Tokio, Nov. 4.—Japan enjoyed a holiday yesterday in honor of the Emperor's birthday. Ordinarily the people idolize their sovereign, but the war seems to have increased their affection. The celebration was observed throughout the Empire. The cities were decorated and patriotic exercises were held. At Tokio the Emperor reviewed the fleet and the Imperial Guards' Division and gave a luncheon at the palace for the higher officials and foreign diplomats.

Ten Years On the Throne.

St. Petersburg, Nov. 4.—There was little attempt yesterday to celebrate except in a perfunctory way, the tenth anniversary of the accession of Emperor Nicholas. On account of the war and anxiety regarding the situation at Port Arthur, everything was on a small scale.

NOVA SCOTIA LIBERAL.

But R. L. Borden Says That Public Ownership Policy Will Ultimately Prevail.

Halifax, N.S., Nov. 4.—Complete returns coming in from all points of Nova Scotia show that the Liberals have made a clean sweep of the province, not one Conservative having been returned, even R. L. Borden, the leader, and his running mate, O'Mullin, having been defeated by large majorities. To say that this result is a surprise would be putting it mildly.

In Halifax in particular large sums had been wagered that Borden would head the polls and that the Conservatives would carry at least half the seats.

Great enthusiasm prevails in the Liberal camp, as may be expected, but wherever the Conservatives have held meetings they have shown themselves to be still full of fight.

In his speech last night R. L. Borden expressed himself as confident that the policy fought for this time would ultimately prevail.

Killed By Trolley Car.

Toronto, Nov. 4.—Struck by one car and thrown under the wheels of another, Mark Capel, a coachman in the employ of Mrs. Daniels of 55 Elm avenue, was run over at the corner of Bay and Front streets last night and almost instantly killed. Capel was struck by a Bathurst street car and fell in front of the Winchester street car. Before the latter could be brought to a stop the first wheel has passed diagonally across his body. Rotheroe, his companion, was carried on the fender of the Bathurst street car for a considerable distance, but beyond a cut over the eye and a bad shaking up he was unharmed.

THE ROOT OF THE MATTER

He Cured Himself of Serious Trouble, by Getting Down to First Principles.

A man of large affairs in one of our prominent eastern cities, by too close attention to business, too little exercise, and too many club dinners, finally began to pay nature's tax, levied in the form of chronic stomach trouble; the failure of his digestion brought about a nervous irritibility, making it impossible to apply himself to his daily business and finally deranging the kidneys and heart.

In his own words he says:—"I consulted one physician after another, and each one seemed to understand my case, but all the same, they each failed to bring about the return of my former digestion, appetite and vigor. For two years I went from pillar to post, from one sanitarium to another. I gave up smoking, and even renounced my daily glass or two of beer, but without any marked improvement.

"Friends had advised me to try a well-known proprietary medicine, Stuart's Dyspepsia Tablets, and I had often perused the newspaper advertisements of the remedy, but never took any stock in advertised medicines, nor could believe a fifty-cent patent medicine would touch my case.

"To make a long story short, I finally bought a couple of packages at the near by drug store, and took two or three tablets after each meal, and occasionally a tablet between meals, when I felt any feeling of unease or discomfort.

"I was surprised at the end of the first week to note a marked improvement in my appetite and general health, and before the two packages were gone I was certain that Stuart's Dyspepsia Tablets was going to cure completely, and they did not disappoint me. I can eat and sleep and enjoy my coffee and cigar, and, no one would suppose I had ever known the horrors of dyspepsia.

"Out of friendly curiosity I wrote to the proprietors of the remedy asking for information as to what the tablets contained, and they replied that the principal ingredients were aseptic pepsin (government test), malt diastase and other natural digestives, which digest regardless of the condition of the stomach."

The root of the matter is this, the digestive elements contained in Stuart's Dyspepsia Tablets will digest the food, give the overworked stomach a chance to recuperate and the nerves and whole system receive the nourishment which can only come from food; stimulants and nerve tonics never give real strength, they give a fictitious strength, invariably followed by reaction. Every drop of blood, every nerve and tissue is manufactured from our daily food, and if you can insure its prompt action by the regular use of so good and wholesome a remedy as Stuart's Dyspepsia Tablets, you will have no need of nerve tonics and sanitariums.

Although Stuart's Dyspepsia Tablets have been in the market only a few years, yet probably every druggist in the United States, Canada and Great Britain now sells them, and considers them the most popular and successful of any preparation for stomach troubles.

IF A CHANCE IS TAKEN WE TAKE IT

In buying our Clothes you take no chances. If there is a chance, we take it—in this way: We say to you, "Take this suit or that suit, just as the fancy or style may please you." We will guarantee it to be right in every detail of construction. If there is a "slip" we are the losers

Bring back the suit, get a new one, or your money. Do we make it clear? "Truly" we have a great guarantee.

FALL AND WINTER SUITS from $5 to $19.

TULLY, MERRELL & MEREDITH.

Outfitters for Gentlemen and their Sons.

Salt Lake's Water.

"When once you understand the art of bathing in the great Salt lake of Utah it is the finest diversion on earth, but it is not apt to result pleasantly to the man who does not heed the advice of the experienced," said a citizen of Salt Lake City. "At any other bathing resort in the world the swimmer can play in the waves, dive and disport himself as he pleases, but not so in this wonderful sheet of water in the west and all on account of its extraordinary saline qualities. So heavily is it charged with brine that unless the bather protects his eyes, nose and ears from liquid contact he will receive such stinging punishment as will make him bitterly regret having entered the water. To get even a little of it in the mouth is cause for grief. But when he knows enough to protect himself in sensitive places he will admit that nowhere in the world is the bathing so fine or so stimulating in its effects."

The English Flag.

For over 500 years the red cross on a white field has been the emblem of England, and when in fullness of time the emblems of the neighboring kingdoms of Scotland and Ireland were joined with it the union flag came into being. But for nearly 200 years the union flag bore upon it two crosses only, the red cross of England and the white cross saltire of Scotland, "according to a forme made by our heralds," as King James said in his proclamation. The white saltire of Scotland was simply surmounted by the red cross of England, but this latter had to be "fimbriated" bordered—that is, with a narrow white edge, owing to the strict heraldic law that color cannot be placed upon color nor metal upon metal.

Piles To prove to you that Dr. Chase's Ointment is a certain and absolute cure for each and every form of Itching, Blending and protruding piles, the manufacturers have guaranteed it. See testimonials in the daily press and ask your neighbors what they think of it. You can use it and get your money back if not cured. 60c a box, at all dealers or EDMANSON, BATES & CO., Toronto.

Dr. Chase's Ointment

THE MARKET REPORT

Peterborough Market

WHEAT	
Wheat	$0 80 to
FLOUR AND MEAL	
Flour, family, cwt	$2 75 to 3 00
Flour, bakers' cwt	2 90 to 3 00
COARSE GRAIN	
Barley, per bushel	0 40 to 0 43
Peas, small	0 60 to 0 70
Peas, mammoth	0 60 to 0 70
Oats	0 32 to 0 34
Buckwheat	0 48 to 0 50
Rye	0 40 to 0 48
WOOL AND HIDES	
Wool, unwashed	0 06 to 0 07
Fleece Wool	0 11 to 0 13
Veal Calf Skins	0 08 to 0 10
Deacons	0 40 to 0 50
Beef Hides, per cwt	6 50 to 7 00
Sheepskins	0 50 to 0 60
MEAT, POULTRY AND DAIRY PRODUCE	
Beef by the ½, per cwt	4 00 to 5 00
Mutton, per lb	0 07 to 0 09
Lamb, quarter, per lb	0 08 to 0 11
Dressed Hogs, per cwt	6 50 to 7 00
Pork by the ½, per lb	0 08 to 0 09
Lard	0 10 to 0 12½
Chickens, per pair	0 50 to 0 60
Ducks, per pair	0 60 to 1 00
Geese, each	0 80 to 1 25
Turkeys, each	1 00 to 1 50
Butter, fresh roll, per lb	0 20 to 0 23
Butter, crock	0 16 to 0 18
Eggs, per doz	0 20 to 0 22
LIVE STOCK	
Cattle, exporters	0 4 to 0 04½
Choice butchers, steers & heifers	0 3½ to 0 03¾
Light heifers and cows	2 50 to 3 00
Feeders, 1000-1100	3 00 to 3 25
Stockers	0 02 to 0 02½
Hogs, select, 120-160	4 90 to 5 00
Fats and heavies	4 90 to 5 00
Lights	4 25 to 4 75
Sows	3 00 to 3 25
Stags	0 1½ to 0 02
Sheep	3 00 to 3 25
Lamb, per lb	0 3½ to 0 04
GENERAL	
Potatoes	0 50 to 0 75
Carrots	0 40 to 0 45
Wood, hard	6 50 to 8 00
Wood, soft	3 00 to 5 00
Straw, per load	2 00 to 3 00
Tallow, rendered, per lb	0 06 to 0 08
Hay, timothy, per ton	9 00 to 9 50
Hay clover, per ton	7 00 to 8 00

Fit for a King

When we say our Overcoats are fit for a King, we mean a King whose clothes fit him. Here are Winter Overcoats that are

Easy to get into
Easy when you're in
Easy to pay for
Hard to wear out
Hard to beat

From our stock you can try on many styles, see which is the most becoming, whether regular lengths, extra long, full back styles, tourists or paddocks. In all qualities and cloths. We will be expecting you in to make your selection.

Lang & Maher

"THE DAYLIGHT STORE"

Clothiers and Furnishers 409-411 George Stree

Wheat and Corn Still Lower in Liverpool—Live Stock Markets—The Latest Quotations.

Thursday Evening, Nov. 3.

Liverpool futures closed as follows: Wheat, ¼d to ½d lower; corn, ½d lower.

FOREIGN MARKETS.

London, Nov. 3.—Wheat, on passage, rather easier; wheat, parcels No. 2 Calcutta Club, Nov., Dec., 31s; Dec., Jan., 31s, passage, 31s 1½d. Corn on passage, quiet, but steady. Weather in France, north, cloudy; south, fair; forecast, north and south, cloudy.

Mark Lane Miller Market—Wheat, Foreign, quiet, with a small business; English, steady. Corn—American, nothing doing; Danubian, steady. Flour—American and English, steady.

Paris—Close—Wheat, tone steady; Nov., 23f 65c; March and June, 23f 05c. Flour, tone firm; Nov., 31f 10c; March and June, 30f 25c. Weather in France, fine; forecast, fine.

Antwerp, Nov. 3.—Close—Wheat, spot steady; Walla, unchanged at 18½f.

LEADING WHEAT MARKETS.

	Dec.	May.
Detroit	$1 19	$1 19
Duluth	1 14⅝	1 14⅝
Minneapolis	1 15⅝	1 15⅝
New York	1 13½	1 17⅞
St. Louis	1 13⅝	1 15⅝
Toledo	1 17⅞	1 17 a

TORONTO ST. LAWRENCE MARKET.

Grain—		
Wheat, white, bush	$1 00 to	$1.12
Wheat, red, bush	1 05	....
Wheat, spring, bush	1 03	....
Wheat, goose, bush	0 98	0 99
Beans, bush	1 00	1 10
Barley, bush	0 40	....
Oats, bush	0 36	0 37
Rye, bush	0 78	....
Peas, bush	0 55	....
Buckwheat, bush	0 48	0 50

LIVERPOOL GRAIN AND PRODUCE.

Liverpool, Nov. 3.—Wheat—Spot, nominal; futures, quiet; Dec., 7s 4½d; March, 7s 5⅝d; May, 7s 4⅞d.

Corn—Spot American mixed, steady, 4s 8d; futures, quiet; Dec., 4s 7¾d; Jan., 4s 8½d.

Hams, short cut, dull, 44s.

Bacon, Cumberland cut, quiet, 47s; clear bellies, quiet, 47s 6d. Shoulders, square, easy, 38s 6d.

Lard—Prime western, in tierces, dull, 34s 9d.

Lard, prime western, in tierces, dull, 30s 6d.

Cheese, American finest, colored, firm, 43s 6d.

CATTLE MARKETS.

Prices Steady and Strong—Hogs Higher at Chicago.

TORONTO LIVE STOCK.

Receipts of live stock at the city market were 60 car loads, composed of 667 cattle, 1480 hogs, 1700 sheep and lambs, with about 80 calves.

One straight load of exporters, 1230 lbs. each, sold at $4.15 per cwt.

Choice picked lots of butchers' sold at $4.12½ to $4.40 per cwt; loads of good at $3.85 to $4.15; medium at $3.45 to $3.70; fair to good cows at $2.50 to $3.70; common cows, $2.25 to $2.65 per cwt.

The demand for feeders is not as great as it was, and the market is easier. Short keeps, 1150 to 1200 lbs. each are worth $3.60 to $3.75 and some rough cattle of the same weights as low as $3.30 per cwt.; 900 lbs. steers sold at $3 to $3.25; stockers, 500 to 700 lbs. each, are worth from $2 to $2.40 per cwt.

About 20 milch cows and springers sold all the way from $35 to $60 each.

The number of veal calves was not large which had the effect of keeping prices firm but unchanged at $2 to $10 each, or $5 to $6.25 per cwt., with an extra choice odd calf at $6.50 per cwt.

Deliveries of sheep and lambs were 1700. Prices were $3.25 to $3.30 per cwt. for ewes, $2.80 to $2.75 for bucks, culls at $2 to $2.50 per cwt., lambs at $4 to $4.50.

Prices easy at same quotations as paid on Tuesday. Selects sold at $4.90 and lights and fats at $4.65 per cwt.

EAST BUFFALO CATTLE MARKET.

East Buffalo, Nov. 3.—Cattle—Receipts, 200 head; good, steady to strong; prime steers, $5.60 to $5; shipping, $5 to $5.40; butchers', $4.75 to $4.95; heifers, $2.25 to $4.25; cows, $3.25 to $3.75; bulls, $2.25 to $4; stockers and feeders, $2.25 to $3.50.

Veals—Receipts, 200 head; steady, $4.50 to $7.75.

Hogs—Receipts, 4700 head; active, 5c to 10c lower; heavy, $5.35 to $5.40; mixed, $5.30 to $5.35; yorkers, $5.15 to $5.20; pigs, $5 to $5.10; roughs, $4.40 to $4.75; stags, $3.50 to $4; dairies and grassers, $3 to $5.20.

Sheep and Lambs—Receipts, 6700 head; sheep, steady; lambs, fairly steady; native lambs, $4.50 to $5.85; a few, $5.85; yearlings, $4.80 to $4.75; Canada lambs, $5 to $5.10; other grades, unchanged.

NEW YORK LIVE STOCK.

New York, Nov. 3.—Beeves—Receipts, 739; feeling trifle weak. No exports to-day. Calves—Receipts, 768. Veals, 50c lower; grassers, almost unsaleable; veals, $4 to $6; choice, $6.25; grassers, $3.50; prime westerns, $4.50; dressed calves, lower; city dressed veals, 7c to 12½c per pound; country dressed, 7c to 11c.

Sheep and Lambs—Receipts, 8887; sheep steady; lambs, opened steady, closed weak; some sales 10c to 15c lower; sheep, $3 to $4.50; culls, $2.37½ to $2.50; lambs, $5 to $6; culls, $4 to $4.50.

Hogs—Receipts, 4643 head; market about steady; state hogs, $5.50 to $5.60.

CHICAGO LIVE STOCK.

Chicago, Nov. 3.—Cattle—Receipts, 13,000, including 3500 westerns; market steady; good to prime steers, $6 to $7; poor to medium, $3.75 to $5.60; stockers and feeders, $2 to $4.10; cows, $1.50 to $4.40; heifers, $1.75 to $5.25; canners, $1.25 to $2.85; bulls, $1.75 to $4.25; calves, $3 to $7; Texas fed steers, $3.60 to $5; western steers, $2.75 to $5.10.

Hogs—Receipts, 20,000; market, 5c to 10c higher; mixed and butchers, $4.65 to $5.25; good to choice heavy, $5.05 to $5.30; rough heavy, $4.70 to $4.95; light, $4.65 to $5.10; bulk of sales, $4.95 to $5.10.

Sheep—Receipts, 18,000; sheep, strong; lambs, steady; good to choice wethers, $4.25 to $4.75; fair to choice mixed, $3.50 to $4.20; native lambs, $4 to $5.75.

Robbers At Stratford.

Stratford, Nov. 4.—Highwaymen held up George Gastrell and his wife on the street between 10 and 11 o'clock Wednesday night and relieved them of a small sum of money and a watch. A later attempt to burglarize Gastrell's store was unsuccessful. Some time during the night an entrance was forced to the bar of the Ontario House, and the cash register, containing about six dollars, was carried off. The culprits are supposed to be the same in each case.

Brought to Bay.

Meeteetse, Wyo., Nov. 4.—The bandits who shot and killed Cashier Middaugh of the First National Bank Tuesday, in the endeavor to rob the bank, were brought to bay yesterday, in the forest between Meeteetse and Thermopolis. Their capture or death is believed to be imminent.

Tired of Life.

Hamilton, Nov. 4.—Robt. S. Ness, Grimsby, 65 years of age, went out into his barn yesterday and hanged himself. He had been acting strangely of late, and it is supposed that he was insane when he ended his life.

Quebec Legislative to Dissolve.

Montreal, Nov. 4.—It is understood that the Quebec Legislature will at once dissolve.

Kept Poor by Doctor's Bills.

Many a family is kept poor by doctors' bills when just as good and oftentimes better results could be obtained by the use of Dr. Chase's Kidney-Liver Pills, which sell at 25 cents a box of twenty-five doses. As one pill a day is the most frequent dose under any circumstances there is no treatment obtainable which costs so little, and at the same time none which brings about such excellent results in derangements of the kidneys, liver and bowels.

LOOK AT A FEW —OF THE— **DROP PRICES** —AT— **H. ENGEL'S STORE**

166 Simcoe Street, west of George Street

You' the greatest drop in the prices of Dry Goods, and Ladies' and Gents' Clothing will take place this and next week.

FOR MEN.

MEN'S FINE TWEED SUITS, worth $7 to $9, dropped to $4.98.

MEN'S TWEED PANTS, best make, regular price $2.25, dropped to $1.75.

MEN'S $4 RUBBER COATS, dropping price $2.75.

MEN'S TIES, special 3 for 25c.

FOR LADIES

MISSES' SKIRTS, made out of Cheviot Cloth, black, Oxford grey and blue, with silk trimming, sold for $4.50, dropped to $2.75.

We also have our Fall Coats, Suits, Furs and Blankets strongest prices.

"The Twa Maos"

Work... Well Done

Has its value. There's no going over required after we complete a job.

Intelligent workmanship, good materials and honest effort.

We carry out contracts or attend to any call on any emergency. If you require Plumbing or Electrical work give us the opportunity to tell you what we can do. Satisfaction guaranteed.

MacPherson & McGregor

Plumbing, Heating and Electrical Contractors, George-st.

Coal and Wood

The Best, Well Screened, Bright Coal all sizes, delivered promptly. All Lehigh. You get satisfaction using our coal.

FIRSTCLASS DRY HARDWOOD NOW IN STOCK

J. E. A. FITZGERALD

Cor. Brock and Aylmer St. Telephone 111

IF you think of having something printed and have it well done, see the Review Job Department. Suggestions, Designs. Every care taken to please you.

COLLEGIATE INSTITUTE PUPILS

We have received a large shipment of "Folder" paper in all shades. The folders for business papers are now ready and are on sale at 15 cents each, or two for 25 cents. The REVIEW Stationary Dept.

FRESH ARRIVALS

Styles Absolutely New.

ELECTION HATS

Stiff and Soft Shapes.

Pay your election bets here.

Qualities the very best.

$3, $2.50 and $2 qualities.

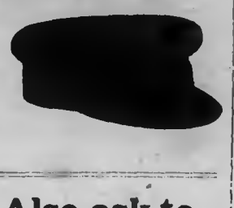

Also ask to see our $3 qualities selling for $2.50 all day SATURDAY.

Thos. Barrie & Co

HATTERS AND FURRIERS

DIAMOND HALL.

Important

It is very important for you to know that Frost, the Jeweller, can supply you with a Watch or Ring at a moderate cost. We are also opening up some beautiful goods in Silver, China, Bronzes and Rich Cut Glass.

Call in, no trouble to show you.

FROST'S

DIAMOND HALL

The Daily Review.

FRIDAY, NOV. 4, 1904.

The Great World's Fair

Closes Dec. 1st. No one who wishes to be up-to-date can afford to miss seeing it, where are gathered together the best of the world's exhibits. Make up a congenial party and consult Mr. W. Bunton, City Ticket Agent of the Grand Trunk, who will obtain information for you, at hotel or boarding house. He will also give you free a copy of the handsomest 48-page illustrated folder ever issued, arrange your sleeping car, tickets, etc. Twice daily you can go through without any change in luxurious cars.

IN THE REALM OF SPORT

RUGBY.

Remember to-morrow's excursion. Come along with the boys and cheer them on to victory against the Argonauts. Get in line for this cheap excursion. Fare $2.05. Train leaves G.T.R. station at 7.20 a.m. It will be the game of the season.

Tickets for the excursion to Toronto can be obtained at the up-town ticket office, and at the Oriental. Take advantage of the cheap rate, and come with the boys.

The Peterborough team against the Argonauts tomorrow will be as follows—Beck, McGrath; Halves, Morgan, Shaw, Crowley; Quarter, Graham; Scrum, Burnham; Inside Wings, Hartubeise; Middle Wings, Gaughter Macdonald; Outside Wings, Cameron, Bishop; spares, Gilbert, Gillespie. With any kind of luck they should win.

STOP THAT COUGH.

Griffiths' Menthol Liniment

is that so effective in curing coughs, colds, sore throat and lungs. Rub freely and externally. Also every all pains, bruises and sprainings. 25c a bottle.

The Griffiths & Macpherson Co., Ltd., Toronto, Ont.

Poaching in Belgium.

In Belgium poaching is organized to a degree unknown in other countries and may almost be described as one of the closest and most complex trade unions in the country.

England and Germany.

England has the strongest geographical position in the world, as Germany has the weakest.

Poor Richard's Almanac.

It was Poor Richard's Almanac which first made Franklin famous, and it was out of the mouth of Poor Richard that Franklin spoke most effectively to his fellow countrymen.

Zanzibar Apples.

Of all fruits Zanzibar apples are perhaps the rarest. Dozens of trees together will only bear a few, and the time of picking them has to be carefully selected. They must be gathered just a month before they ripen, otherwise they will very quickly spoil.

Baronets.

The race of baronets was created by James I. in 1611 and is found only in Great Britain.

Bank of England Ground.

The ground upon which the Bank of England stands is valued at $250 a square foot. Should the bank ever find itself pressed for money it could sell its site for $32,770,000.

Edelweiss.

Many people are killed in gathering edelweiss on the Alps. The belief has been that it is a rare plant that grows only in inaccessible or nearly inaccessible places near the snow line. But a writer to the London Times says it can be grown easily in "any back yard," 2 cents' worth of seed being the only necessary outfit.

Birds Foretell Storms.

Birds are endowed with a remarkable instinct—they never fail to return home long before it rains or a storm approaches. The common sparrow comes first. From his nest he chirps warnings to his feathered brethren of larger species than his own.

Bankrupt Englishmen.

An Englishman who goes into bankruptcy is obliged to give up his clubs and if in the army to resign from it.

Women Brewers.

In the thirteenth century all the brewers and bakers were women. When men began to take up these trades, they were known as "men brewers" and "men bakers."

The Procurator.

A procurator was the governor of a province, having especial charge of the revenues and collection of taxes. Pontius Pilate was a procurator, but owing to the rebellious character of the Jews he was invested with the power of a proconsul.

An Odd Bridge.

One petrified tree trunk in Arizona forms a natural bridge over a canyon.

Illiteracy.

It is asserted that the percentage of illiteracy is lower in Japan than in any other country in Asia and in Denmark than any other land on the globe.

GOVERNMENT IS SUSTAINED ONTARIO GOES CONSERVATIVE

Continued from page 1.

Quebec, East.....*Sir W. Laurier.
Quebec, West.....*W. Power.
Quebec County.....*Hon. C. Fitzpatrick.
Richelieu.....*A. A. Brunean.
Richmond-Wolfe...*E. W. Tobin.
Rimouski.....*J. A. Ross.
Rouville.....*Hon. L. P. Brodeur.
St. Hyacinthe.....A. M. Beauparlant.
St. John-Iberville.....*L. P. Demers.
Shefford.....*C. H. Parmelee.
Soulanges.....A. Bourbonnais.
Stanstead.....H. Lovell.
Temiscouata.....*C. A. Gauvreau.
Terrebonne.....*S. Desjardins.
Three Rivers-St. Maurice.....*J. Bureau.
Two Mountains.....*J. A. C. Ethier.
Vaudreuil.....Dr. G. Boyer.
Wright.....Sir W. Laurier.
Yamaska.....O. Gladier.

Names marked * are present members.

Independents.

Chicoutimi—Saguenay—J. Girard.
Wright—H. A. Goyette.

Nova Scotia—Conservatives None.

Nova Scotia—Liberals.

Annapolis.....S. W. Pickup
Antigonish.....C. F. McIsaac.
N. Cape Breton & Victoria.....D. D. Mackenzie.
South Cape Breton.....Alex. Johnston.
Colchester.....F. A. Lawrence.
Cumberland.....H. J. Logan.
Digby.....A. J. S. Copp.
Guysborough.....J. M. Sinclair.
Halifax.....Wm. Roche.
Halifax.....M. Carney.
Hants.....Mayor Black.
Inverness.....D. A. McClellan.
King's.....Sir F. Borden.
Lunenburg.....A. W. McLean.
Pictou.....E. M. Macdonald.
Richmond.....D. Finlayson.
Shelburne and Queen's.....Hon. W. S. Fielding
Yarmouth.....B. B. Law.

New Brunswick—Conservatives.

Charlotte.....G. W. Ganong.
King's & Albert...G. W. Fowler.
Queen's and Sunbury.....R. D. Wilmot.
St. John City and County.....A. A. Stockton.
St. John City.....Dr. J. W. Daniel.
York.....C. B. Crockett.

New Brunswick—Liberals.

Carleton.....F. B. Carvel.
Gloucester.....O. Turgeon.
Kent.....O. J. Leblanc.
Northumberland...W. S. Loggie.
Restigouche.....Jas. Reid.
Victoria.....Hon. J. Costigan.
Westmoreland.....H. R. Emmerson.

Prince Edward Island—Conservatives.

Queen's E.....A. Martin.
Queen's W.....A. A. Maclean.
Prince.....A. A. Lefurgey.

Prince Edward Island—Liberals.

King's.....J. J. Hughes.

Manitoba—Conservatives.

Dauphin.....Glen Campbell.
Macdonald.....W. G. Staples.
Marquette.....Dr. Roche.
Provencher.....A. A. C. LaRiviere.
Souris.....Dr. Schaefer.

Manitoba—Liberals.

Brandon.....Hon. C. Sifton.
Dauphin.....T. A. Burrows.
Lisgar.....Hon. T. Greenway.
Portage la Prairie.....John Crawford.
Selkirk.....S. J. Jackson.
Winnipeg.....D. W. Bole.

Northwest Territories—Conservatives.

Calgary.....L. McCarthy.
Yukon.....Dr. A. Thompson.

Northwest Territories—Liberals.

Alberta.....M. McKenzie.
Assiniboia, E.....J. G. Turriff.
Assiniboia, W.....W. Scott.
Edmonton.....F. Oliver.
Humboldt.....A. J. Adamson.
Mackenzie.....Dr. E. L. Cash.
Qu'Appelle.....Levi Thompson.
Saskatchewan.....J. H. Lamont.
Strathcona.....H. Talbot.
Yukon.....F. T. Congdon.

British Columbia—Conservatives.

Comox-Atlin.....J. S. H. Watson.
Kootenay.....C. H. Mackintosh.
Yale and Cariboo.D. Ross.

British Columbia—Liberals.

Comox-Atlin.....Wm. Sloan.
Kootenay.....W. A. Galliher.
Nanaimo.....Ralph Smith.
New Westminster.J. B. Kennedy.
Vancouver City....R. G. McPherson.
Victoria.....Geo. Riley.
Yale and Cariboo.C. Burrill.

GAINS AND LOSSES.

Ontario.

Liberal gains—Hamilton West, Ottawa, (one), Brockville, Peterborough West Bruce South, Grey South, Grey North Wentworth, Lanark North, Wellington North, Middlesex North.

Conservative gains—Brantford, Ontario South, Huron West, Huron East, Huron South, Haldimand, Renfrew North.

Quebec.

Liberal gains—Montmorency, Nicolet, Compton.

Conservative gains — Argenteuil, Beauharnois, Charlevoix, Huntingdon, L'Islet.

Nova Scotia.

Liberal gains— Colchester, Halifax (one), Lunenburg, Pictou.

New Brunswick.

Liberal gains—Carleton, Northumberland.

Conservative gains—St. John City and County.

Prince Edward Island.

Conservative gains—Queen's East, Queen's West.

Manitoba.

Liberal gain—Winnipeg.

British Columbia.

Liberal gain—Victoria, (one.)

THE MAJORITY.

The Mail and Empire today concedes a majority of 80 for the Government, the World 63, and the Globe 68.

STANDING OF PARTIES AT DISSOLUTION

	Con.	Lib.
Ontario	54	38
Quebec	9	56
New Brunswick	6	6
Nova Scotia	5	15
Prince Edward Island	2	3
Manitoba	3	4
Northwest Territories	0	5
British Columbia	1	5
	80	134
Liberal majority		54

RESULTS SINCE CONFEDERATION.

1872:
Conservatives.....103
Liberals.....97
Conservative majority.....6

1873:
Liberals.....133
Conservatives.....73
Liberal majority.....60

1878:
Conservatives.....137
Liberals.....69
Conservative majority.....68

1882:
Conservatives.....139
Liberals.....72
Conservative majority.....67

1887:
Conservatives.....128
Liberals.....87
Conservative majority.....41

1891:
Conservatives.....123
Liberals.....92
Conservative majority.....31

1896:
Liberals.....125
Conservatives.....88
Liberal majority.....37

1900:
Liberals.....129
Conservatives.....78
Independents.....6
Liberal majority.....51

1904:
Liberals.....133
Conservatives.....73
Independents.....1
Elections yet to be held.....7
Liberal majority.....60

THE PRESS ON THE ISSUE

How the Result of Battle is Viewed by Leading Journals.

THE WORLD.

Insofar as public ownership was placed on trial yesterday the result was a distinct victory for that principle. The voice of Ontario came as an emphatic declaration in favor of public ownership. This province, more so perhaps than any other in the Dominion, expresses its opinions at the polls on the merits of the real issues which are presented to it. In Ontario there is less selfish interest, less appeal to sectional and racial feelings, and less respect for the temptations of patronage than any other province in the Dominion.

And the fact remains that in Ontario the Laurier Government met with its most signal, if not its only reverse. The returns at midnight indicate that the Conservative majority in Ontario will amount to at least eight or ten seats. The redistribution of seats attacked eighteen or twenty of the seats held by the Conservative party in the late parliament. If the government had been reasonably strong in Ontario it should at least have come out of the fight equal in strength with the opposition. In the face of a redistribution which took away eighteen or twenty seats, and thus accounted for the total Conservative majority in the last parliament, the government lost ground in this province. Its losses are represented by the margin of seats which the opposition has to its credit in this province.

Public ownership was the real, and, in fact, the only issue in the federal elections in Ontario. The result cannot therefore be regarded save in the light of an emphatic victory for the principle which was so prominently identified with the present elections. Ontario declared in favor of public ownership.

THE MAIL AND EMPIRE.

Yesterday's election strengthens the Laurier Government in Parliament and authorizes it to proceed with the system of exploitation. The Auditor-General may now go. The policy of plunder may be continued. The huge steals to be effected through contracts on the Grand Trunk Pacific may be commenced. The country has consented to be robbed, and has agreed to the creation of another batch of Siftons.

We shall not do Canada the discredit of assuming that the people really rendered the verdict that is attributed to them. There is a reason rather to suspect that fraud dominated the contest and that the voice we hear is the voice of the ballot thief and the briber, and not that of the honest and responsible electorate. Certainly Halifax did not reject Mr. R. L. Borden, the prince among public men, of whom the city and the country at large is justly proud. That gentleman was marked for assassination by political enemies, who, fearing his criticisms, ordered his defeat at any cost. The surface campaign shows us that the election operations, including as they did, the bribe of public works, were corrupt and sectional. What took place beneath the surface is difficult to guess. While some provinces succumbed it is pleasant to observe how faithfully Ontario has stood by what is right. Manacled by a gerrymander, and assailed by the Ross-Stratton machine, which was employed by Laurier, Ontario nevertheless renders a crushing verdict against the evil Government.

The judgment of yesterday, under whatever influences it was elicited, is, we believe, a calamity for Canada. It permits the great scheme of public plunder to proceed, and it declares that the politician who will exploit the treasury and rob the people is the man who ought to rule. We shall pay dearly for this verdict. But the decision should not deaden public opinion. On the contrary it should be a new incentive to work for the country. The situation is worse than it was, and it calls for more earnest service.

THE GLOBE.

The Liberal Government has been sustained at the polls. The people of Canada have marked their emphatic approval of the administration of Sir Wilfrid Laurier. The majority is entirely adequate, both in strength and representativeness, to all the requirements of strong leadership and all the purposes of good government. The return of the Liberals is significant of the temper and trend of public opinion throughout Canada, and is fraught with so much that it is of capital importance to both national and imperial affairs, that, despite party preferences and prejudices, the result of the election will be welcomed, not only in Canada alone, but in all parts of the Empire. There will be no break or faltering in the steady and rapid and enduring progress which has marked recent years in Canada. For this all who understand and appreciate the forces making for national strength and greatness will be thankful.

Now that the campaign is over and the issue of the election determined, the first duty of every Canadian is to face the situation with intelligence, hopefulness, and devotion to the larger ends in view. Liberals and Conservatives may differ, honestly differ, on questions of policy, but as Canadians they must agree, now that the policy is settled, to allow the greater claims of the country to absorb and harmonize and direct the lesser ambitions of party.

The National Transcontinental Railway will be constructed without delay. Manufacturers and merchants must be in readiness to meet the opportunities which so great an enterprise brings near. Millions of acres of wilderness will be traversed by this railway, and millions of people will find homes there, and make the desert blossom and throb. What that will mean to Canada, both in prosperity and in moral power, will, to a degree, depend on the strength and steadiness with which Canadians of today meet the occasion.

The election is marked by many and significant surprises. The magnificent result in Nova Scotia, under the leadership of Hon. W. S. Fielding, is not without suggestiveness for the Liberals of Ontario. The defeat of Mr. R. L. Borden in his own constituency and Province presents a situation marked by uncertainty and misgivings for the Conservative party. The Liberals of Toronto, although they failed to carry any seats, have no cause for discouragement. When the full returns are studied in the afterlight of the campaign, lessons may be learned which are not unneeded by either party.

This is no time for noisy party boastings or for petulant party sneers. If we have not seen more deeply into the heart of things than either to boast or to sneer, we have not earned the right to deal with great national issues. Certain it is that the distinguished statesman, who again is set in the white light of prominence and power, while he gratefully accepts the trust of the Premiership, thinks more seriously of responsibility and duty than of personal or party triumph. Sir Wilfrid Laurier, because he is a statesman, thinks not of the pronouncement of yesterday's election, but of the steadier and truer judgment of the next generation.

SISTERS OF CHARITY

RELY ON PE-RU-NA TO FIGHT

CATARRH, COUGHS, COLDS, GRIP.

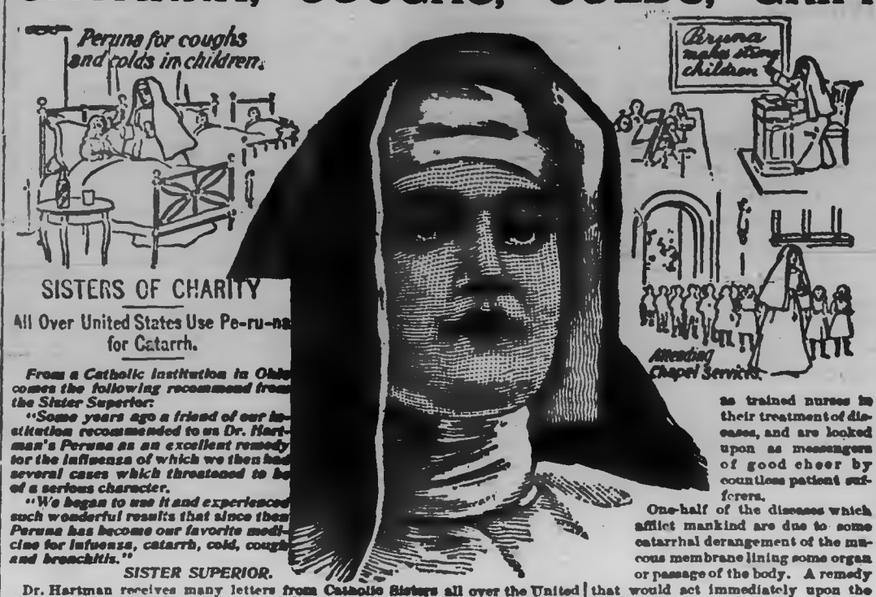

SISTERS OF CHARITY

All Over United States Use Pe-ru-na for Catarrh.

From a Catholic Institution in Ohio comes the following recommend from the Sister Superior:

"Some years ago a friend of our institution recommended to us Dr. Hartman's Peruna as an excellent remedy for the influenza of which we then had several cases which threatened to be of a serious character.

"We began to use it and experienced such wonderful results that since then Peruna has become our favorite medicine for influenza, catarrh, cold, cough and bronchitis."

SISTER SUPERIOR.

Dr. Hartman receives many letters from Catholic Sisters all over the United States. A recommend recently received from a Catholic institution in Detroit, Mich., reads as follows:

Detroit, Mich., Oct. 8, 1901.

Dr. S. B. Hartman, Columbus, Ohio:

Dear Sir—"The young girl who used the Peruna was suffering from laryngitis, and loss of voice. The result of the treatment was most satisfactory. She found great relief, and after further use of the medicine we hope to be able to say she is entirely cured." *SISTERS OF CHARITY.*

This young girl was under the care of the Sisters of charity and used Peruna for catarrh of the throat, with good results as the above letter testifies.

Another recommend from a Catholic institution in one of the Central States written by the Sister Superior reads as follows:

"A number of years ago our attention was called to Dr. Hartman's Peruna, and since then we have used it with wonderful results for grip, coughs, colds and catarrhal diseases of the head and stomach.

"For grip and winter catarrh especially it has been of great service to the inmates of this institution."

SISTER SUPERIOR.

A prominent Mother Superior says:

"I can testify from experience to the efficiency of Peruna as one of the very best medicines, and it gives me pleasure to add my praise to that of thousands who have used it.

"For years I suffered with catarrh of the stomach, all remedies proving valueless for relief. Last spring I went to Colorado hoping to be benefited by a change of climate and while there a friend advised me to try Peruna. After using two bottles I found myself very much improved. The remains of my old disease being now so slight, I consider myself cured, yet for a while I intend to continue the use of Peruna.

"I am now treating another patient with your medicine. She has been sick with malaria and troubled with leucorrhœa. I have no doubt that a cure will be speedily effected."

MOTHER SUPERIOR.

These are samples of letters received by Dr. Hartman from the various orders of Catholic Sisters throughout the United States.

The names and addresses to these letters have been withheld from respect to the Sisters, but will be furnished upon request.

In every country of the civilized world the Sisters of Charity are known. Not only do they minister to the spiritual and intellectual needs of those with whom they come in contact, but they minister to their bodily needs. They are as skilled as trained nurses in their treatment of diseases, and are looked upon as messengers of good cheer by countless patient sufferers.

One-half of the diseases which afflict mankind are due to some catarrhal derangement of the mucous membrane lining some organ or passage of the body. A remedy that would act immediately upon the congested mucous membrane, restoring it to its normal state, would consequently cure all these diseases. Catarrh is catarrh wherever located, whether it be in the head, throat, lungs, stomach, kidneys, or pelvic organs. A remedy that will cure it in one location will cure it in all locations.

The Sisters Find Peruna a Never-Failing Safeguard.

Peruna is such a remedy. The Sisters of Charity know this. When catarrhal diseases make their appearance they are not disconcerted, but know exactly what remedy to use. These wise and prudent Sisters have found Peruna a never-failing safeguard. They realize that when a disease is of a catarrhal nature, Peruna is the remedy. Dyspepsia and female weakness are considered by many to be entirely different diseases. That dyspepsia is catarrh of the stomach and female weakness is due to catarrh of the pelvic organs the Sisters are fully aware, consequently Peruna is their remedy in both these very common and annoying diseases.

If you do not derive prompt and satisfactory results from the use of Peruna, write at once to Dr. Hartman, giving a full statement of your case, and he will be pleased to give you his valuable advice gratis.

Address Dr. Hartman, President of The Hartman Sanitarium, Columbus, Ohio.

Windsor Salt the best salt that Canada's best salt works can produce, and that's the best anywhere

Cleaning Stoves.

When cleaning stoves add a little turpentine to the blacking, and the stove will polish muchemore easily. Only a very little turpentine should be used, as it will give a brown tinge to the grate.

Literary Vandals.

The Saracens burned the Alexandrian library and the great library of Matthew Corvinus, king of Hungary, which contained 400,000 volumes. When Granada was taken, Cardinal Ximes retorted in kind by destroying all the Korans and Moorish books to be found in the city.

Dizzy Watches.

A watch taken to the top of Mont Blanc will gain thirty-six seconds in twenty-four hours. The thinness of the air, with its increased pressure, makes the poor watch dizzy and leads it to run faster.

Ants and Tansy.

Tansy leaves scattered around spots infested by ants will cause them to disappear.

Telephone Quickness.

When you speak into the long distance telephone the man with whom you talk, be he 100 or 1,000 miles away, hears the sound of your voice before your stenographer who sits across the room can hear it.

Australian Rabbits.

The feet of some Australian rabbits show an adaptation which is being gradually brought about to a new mode of locomotion. The rabbits are becoming climbers and often ascend trees in their search for food; their feet in consequence are said to be growing slighter and the claws longer and sharper.

Blue Butter.

Butter of a blue tint is made from the milk obtained from the native cow of India.

Water Bottles and Decanters.

To clean water bottles and decanters mix together half a gill of vinegar and a handful of salt. Shake well in the decanters to be cleaned. No matter how discolored, this treatment has been tried and found successful.

The Rabsaris.

The rabsaris, mentioned in the second book of Kings, was an Assyrian military title, equivalent to brigadier general.

The Brain of a Jap.

The brain of Taguchi, the Japanese anatomist, weighed 1,520 grams, and it stands thirtieth in the list of brain weights of men distinguished in the professions, arts and sciences.

Seal Oil Ice Cream.

A favorite dish with the Eskimo is an ice cream made of seal oil, into which snow is stirred until the desired consistency has been obtained. Then frozen berries of different kinds are added.

The Hounds.

All hunting dogs were called hunds in the ancient Saxon tongue. In modern English this word has become hound.

Death in a Comb.

A woman recently fell from a tramway car at Munich and died from injuries inflicted by her heavy aluminium hair comb, the teeth of which were driven into her head.

A Fateful Marriage.

The marriage of Henry VII.'s daughter Margaret with James I. led to the union between England and Scotland.

For Over Sixty Years

An old and well-tried remedy.—Mrs. Winslow's Soothing Syrup has been used for sixty years by millions of mothers for their children while teething, with perfect success. It soothes the child, softens the gums, allays all pain, cures wind colic, and is the best remedy for diarrhœa. Sold by all druggists in every part of the world. Twenty-five cents a bottle. Its value is incalculable. Be sure and ask for Mrs. Winslow's Soothing Syrup, and take no other kind.

MONUMENTS
And all kinds of Cemetery work in superior workmanship, and at lowest prices
COUGHLIN BROS.
HUNTER ST., WEST

THE DAILY REVIEW

LUMBER
and BUILDING MATERIAL of all kinds. Shingles, Sash, Doors, Joists and Bill Stuff. Mouldings, Coatings and Base, and all kind of finish. Barrels and Box Shooks.
ALF. McDONALD
Foot of St. Chas'r. Hill, Peterborough

VOL. LIII., NO. 108. PETERBOROUGH, ONT., CANADA, SATURDAY, NOVEMBER 5, 1904 THREE CENTS PER WEEK

UNION LABEL

PROBABILITIES.
North east and north winds, cloudy and colder, with scattered showers of rain or snow.
Sunday—Cloudy and cold, with north east winds.

Door Mats, Hearth Rugs
....AND....
Parquet Rugs

Grand values—prices lower than offered before this season—every reduction bona-fide. As there has been an advance in the market price of these goods, wise people will buy now and here. The Golden Lion bristles with chances that will make you the richer for buying.

We can suggest nothing better than these Rugs and Mats for adding to the invitingness of parlors, libraries, sitting rooms, etc. Don't miss this chance. The earlier you come the better.

SHEEPSKIN DOOR MATS
In cardinal, yellow, brown, green and white .. $1.00 and **$1.25**
AXMINSTER DOOR MATS
size 16x33, assorted colors 85c and **$1.00**
SMYRNA DOOR MATS
Size 16x36 in., reversible, both sides alike. **$1.25**
AXMINSTER HEARTH RUGS
size 27x54 in. . . $2.00, $2.40 and **$3.75**

AXMINSTER HEARTH RUGS
size 33x63 in. . . $4.25 and **$5.50**
SMYRNA HEARTH RUGS
size 27x45, $2.00; 26x54, $3.50; 36x72. . . . . . **$4.50**
BAZRA HEARTH RUGS
in beautiful colorings, with a very thick deep pile. . . **$9.50**

Axminster Hall and Parquet Rugs
In Floral, Conventional and Oriental Designs.
Swell colorings.

Sizes					Prices.
Ft.	in.	x	Ft.	in.	
4	5	x	6	6	$ 7.50 to $ 9.50
5	7	x	7	8	10.00 to 12.50
6	6	x	9	8	15.50 to 18.75
7	6	x	10	6	18.75 to 23.50
8	3	x	11	6	23.50 to 28.00
9	10	x	13	1	32.50 to 38.00

English Velvet Squares

Ft.	in.	x	Ft.	in.	
9	0	x	10	6	$18.75
9	0	x	12	0	22.50
10	6	x	12		25.00

Smyrna Squares

Ft.	in.	x	Ft.	in.	
7	6	x	10	6	$22.00
9		x	12		28.00

Robert Fair & Co.

Wanted

WANTED
WAITRESS FOR RESTAURANT. Must understand light cooking. Apply at the White House Kitchen, 143 Simcoe St. 3d116

WANTED
GOOD COATMAKERS. Apply J. A. MORRISON, Merchant Tailor, 305 Water st. 2d101

TRY LONDON
LONDON is the centre of manufacturing activity in Ontario. If you want skilled help, advertise in the London "Free Press." a

BOARDERS WANTED
TWO GENTLEMEN or married couple can be accommodated at 112 McDonnell-st., near Central park. d108f

TEACHER WANTED
FOR S. S. No. 1, SMITH, four miles from Peterborough; duties to commence January 1st, 1905. Applicant will please state certificate, and salary expected, yearly. Apply to GEORGE A. REID, Secretary, Smith, Peterborough P.O. 2d107—1w47

ALL INTELLIGENT, RELIABLE PEOPLE
WHO ARE SEEKING an advantageous change, or those who are idle and want work will accomplish their purpose by writing MARSHALL & Co., 166 Imperial, London, Ont. Outfit furnished.

WANTED
A LARGE MANUFACTURING concern about to open distributing depot in this section, desires services of responsible man to take management. Salary $1,800 per annum and commissions. Applicant must furnish first class references and $1,500 to $2,000 cash. Merchandise furnished. Address MANUFACTURER, care Nelson Chesman Company, Chicago, Ill. 6d98

Nelson & Stapleton
Real Estate Agents
387 Water-st. Phone 325.
Property for sale, purchase or exchange.

For Sale or To Rent

HOUSEHOLD FURNITURE
SELLING BY PRIVATE SALE, from 10 a. m. to 5 p.m. Monday and Tuesday, Nov. 7th and 8 at Mrs. JOHN ARMOUR'S, No. 65 George street. Excellent opportunity to buy nice things. 2d105

RESIDENCE FOR SALE
ON BURNHAM-ST., (Ashburnham.) Large and commodious. 2½ acres of ground, extending to river. Stable, etc. DENNISTOUN PECK KERR & STEVENSON. d152

FOR SALE
NEARLY NEW SOUVENIR RANGE, six holes, beautifully nickle plated, large oven fine baker, to be sold cheap, apply REVIEW Office. 1d101

Lost and Found

LOST
IN PETERBOROUGH, Nov. 4th, a PURSE containing a sum of money, mostly in gold. Finder will be rewarded by returning to Review Office. 1d105

LOST
BETWEEN Prof. Davies and the Oriental Hotel, a small 10k Gold Watch with Gold Pin attached. Finder will kindly leave at the Oriental Hotel. 2d104

PURSE LOST
A SOFT LEATHER COIN PURSE. It contained a $20 gold piece, dated 1898, with a slight bit on the face, not very distinct. I think it also contained a $1 Canadian bill, a few coppers and probably 35 cents in silver. I will pay finder $2 reward if returned to Review Office. 1d103

General

DR. J. D. BAGSHAW
(Successor to Dr. Neill)
GRADUATE OF CHICAGO COLLEGE OF Dental Surgery; also of Royal College of Dental Surgery, Toronto. Office—Corner of Hunter and George sts., over MacDonald's drug store. Phone No. 73, or after hours phone No. 189. d1y107r

RUGS MADE FROM Your Old Carpets.
Either Ingrain or Brussels in any size, at a small cost. Call and see samples at S. W. Lowrey's, 82 Hunter street, Peterborough, or send for circular. CHATHAM CARPET CLEANING AND RUG MFG WORKS, Chatham Ont. THOS. F. ORR, Prop. d177

SEE THE LATEST
The Tattoo
or "Must Get Up"
ALARM CLOCK
As the days shorten more reliance for an early awakening must be placed in the faithful Alarm Clock. Our clocks are of the highest quality, and also of the most modern construction—Clocks that we can guarantee TO GO, and that WILL GO. No disappointments with our clocks
Schneider
Jeweller and Optician.

...THE...
BEEHIVE
We have everything a lady wears.
LADIES' MANTLES
New Styles
Dressy Garments
Our Ladies' and Children's Mantle section is a most interesting dept.
We are showing all the latest and newest styles, including the new Inverness Coat, at $3.50, $5, $7.50, $8.50, $10, $12.50 $15, etc., etc.
To make this section doubly interesting this week we have placed on sale two new lines of up-to-date Mantles at half price this week.
We have just opened up this week two new styles in the new Brown Dress Skirt.

Rev. Scott Accepts
Ont., whom Murray street Baptist Rev. Freeman J. Scott of Sparta, church congregation has called to take the pastorate vacated by Rev. J. Bastow, has expressed his acceptance of the call. He will occupy the pulpit of the church next Sunday.

HELP THE BOY'S WORK
Entertainment by Mr. Stubbs
Y. M. C. A. Hall
Tuesday Eve. Nov. 8th.
Tickets 15 and 10 cts.

JAPS' ATTACK CONTINUES RUSSIANS' DOGGED DEFENCE

The Assault on Port Arthur Results in Loss of 40,000 Men.

CONFLICTING REPORTS FROM CHE FOO

It is Generally Thought Stoessel is Making His Last Stand--Brisk Exchange of Artillery Fire Near Mukden--Japs Use Dogs to Locate the Position of Russians.

Shanghai, Nov. 5.—Advices reaching Shanghai yesterday say that the Japanese assault on Port Arthur continues with unabated vigor and that the Russian defence is dogged and determined.

The northern portion of East Keekwan Mountain has been captured by the Japanese, who hold it under a furious Russian fire.

A fort on the inner line of defences was destroyed by the explosion of a magazine on Nov. 2. The casualties of the Japanese are reported to be enormous.

A belief prevails that the Russian warships will make another attempt to escape.

The British steamer Victoria, which succeed in running the Port Arthur blockade with a full cargo of beef and has returned here, confirms the reports that the Japanese have captured all the main northern positions of the fortress.

Japs Have Lost 40,000.

Cha Foo, Nov. 5.—Chinese who left Port Dalny Thursday evening report that batches of wounded were passing through Dalny. They report also that during the recent battle fresh Japanese troops were constantly going to the front. It is reported that the Japanese killed or wounded in front of Port Arthur during the last three months approximate forty thousand.

Information has been brought by Chinese that the six days of bombardment and desperate efforts on the part of the besiegers to take the fortress of Port Arthur ceased Wednesday. The Japanese took fort No. 3, but were unable to hold it.

Conflicting Reports.

London, Nov. 5.—Conflicting reports emanate from Che Foo regarding the result of the latest assault on Port Arthur. Bennett Burleigh of The Daily Telegraph, who passed the fortress in a steamer, says that all was quiet at 6 o'clock Friday morning, and that there was no sign of firing or of any movement. His steamer was thrice chased and boarded by Japanese within a brief period, the Japanese forbidding any navigation within twenty miles of Port Arthur.

Stoessel's Last Stand.

Rome, Oct. 5.—The St. Petersburg correspondent of the Giornale di Roma asserts that General Stoessel, in command at Port Arthur, has telegraphed the Czar that he has made his last attempt to defend the forts to the northwest of the city, and is now preparing to retire to Laiotishan and the Tiger's Tail peninsula with 10,000 soldiers and seamen.

Even Golden Hill fortress will be abandoned. Of warships only the Pobieda is afloat. The Sevastopol's and Peresviet's decks are two feet above water, but the rest have been sunk. The Retvizan was burned with several wounded who were aboard.

Artillery Fight.

Mukden, Nov. 5.—There was a brisk exchange of artillery fire here Thursday, extending from the village of Linchintoun eastward on both sides of the railroad, but the firing ceased at noon.

The Japanese are continuing their concentration opposite the Russian centre. The Japanese positions along their whole line are strongly fortified and they are now entrenching along the Hun River to the westward.

On Monday, on the Russian extreme right, a squadron of Don Cossacks charged a battery of Japanese artillery near Lidentoun. The Cossacks went forward at a gallop through a field of uncut millet against the fire of the battery, and had almost reached the guns when a couple of companies of Japanese infantry rose up and poured in several volleys, compelling the cavalrymen to ride out of the field at an even faster pace than they went in it. The Cossacks lost about twenty-five men.

Japs Use Dogs.

St. Petersburg, Nov. 5.—A special despatch from Mukden says the Japanese are using dogs to locate the positions of the Russian sentinels and outposts.

BRITISH SHIPS SAIL.

Four Have Been Ordered to Leave Gibraltar At Once.

Gibraltar, Nov. 5.—The battleships Victorious, Magnificent, Illustrious and Jupiter have been ordered to put to sea immediately. It is believed they will proceed westward.

Russians At Tangiers.

Tangier, Nov. 5.—The ships of the Russian second Pacific squadron now here sailed at 6 o'clock this morning. Their destination has not been disclosed.

Certainly Not Permissable.

London, Nov. 5.—Foreign Secretary Lansdowne, in a letter dated Nov. 3, has informed a British shipowning firm that "It is not permissible for British owners to following the Russian fleet with coal." The letter was in reply to a direct query from the firm which drew the attention of the Foreign Office to the British Collier Roddem, which was then lying at Vigo awaiting the arrival of the Russian squadron, and asked if British owners were entitled to charter their vessels for this purpose.

For the German Vote.

Washington, Nov. 5.—Negotiations have been initiated for a treaty between Germany and the United States.

THE VOTE IN DURHAM

How Col. Harry Ward Trimmed A. B. Aylesworth.

The Review has been favoured with the correct majorities of the great fight in Durham County between Col. Harry Ward and Hon. A. B. Aylesworth.

The latter was sadly trimmed although he had the entire support of Mr. J. Alex. Culverwell and his prestige.

Mr. Culverwell and Mr. Aylesworth are now wondering what struck them The majorities were as follows:

FOR AYLESWORTH.

Port Hope	118
Hope Twp.	190
Bowmanville	89
Darlington	302
Total	669

FOR WARD.

Millbrook	23
Cavan twp.	121
Clark twp.	60
Newcastle	16
Cartwright twp.	208
Manvers twp.	380
Total	808

Majority for Ward 139.

CANADIAN POULTRY WINS

Canadian sheep and hog breeders, though they only took small exhibits to the St. Louis Fair, cleaned up more than three parts of the prize money in all the classes in which they had entries. The Canadian poultrymen are following in the footsteps of the hog and sheep men. Mr. A. P. Westervelt, the Ontario live stock commissioner, received a telegram from St. Louis, saying that Canadian poultry had won $3,800 out of a total of $5,000 offered in the poultry section.—Toronto Star.

Elections in Italy.

Rome, Nov. 5.—Interest in the electoral campaign increases with the approach of the election, which will take place on Sunday, Nov. 6. There have been few disorders, although at Naples a Socialist demonstration ended in a general fight, in which several were injured. At Foggia, while ex-Deputy Maury was parading the streets with several thousands of his supporters, an unidentified man tried to stab him in the back. A friend, in shielding Sig. Maury, was wounded in the arm.

Boy Dies From Lockjaw.

Toronto, Nov. 5.—Three weeks ago Ralph, the 9-year-old son of J. H. Colling, druggist, living at Sorauren and Fern avenues, was vaccinated in order that he could attend school. The family have only recently moved to the city from Cookville. The illness which follows vaccination appeared in this case, but the cicatrix was healing and although not fully recovered, the boy was thought to be doing well. Tetanus, however, set in and on Thursday he died.

Toronto Boxing Tournament.

Toronto, Nov. 5.—Twenty-two entries have already been made for the annual Fall city amateur boxing championships that will be decided here beginning Thanksgiving night. The outside candidates include a heavyweight from Alliston.

Provincial Elections in Quebec.

Quebec, Nov. 5.—At a meeting of the Provincial Cabinet yesterday morning it was decided to dissolve the Legislature, the day of nomination being fixed for Nov. 18, and the day of polling for Nov. 25.

That Wedding Trip

Where shall we go? is the question often asked, and there are so many delightful trips that the best plan is to consult an experienced ticket agent of the Grand Trunk, who will make you up an itinerary for as many days or weeks' trip as you desire.

THE STORE THAT NEVER DISAPPOINTS
Friday and Saturday
If Friday and Saturday do not give us the biggest 2 days' business we have had this season, it will not be the fault of the GOODS AND PRICES we have prepared for these days. Without further comment we name this list for THESE 2 DAYS.

COLLAR TABS
A clearing lot of these. 10 dozen in the lot, usually sold at 25c. Special, 2 FOR 25c

$10 FOR $4.90
We picked up from a Toronto maker, 10 only, Ladies' Heavy Cloth Capes, made of plaid back cloths, Fancy Hoods, etc. Regular price would be $10. EXTRA AT $4.90

59c AND 69c
You can buy Flannelette Blankets, White and Gray, listed as seconds, at these prices, 10.4 ... 59c 11.4 ... 69c

NEW GLOVES
Our new Fabric Gloves for Fall are particularly attractive in style and make. PRICES 25c TO 75c

Hosiery
AT NEW PRICES
We have sold during the past 2 weeks more Hosiery than ever before in the same length of time. The INTRODUCTION PRICES on our Leicester bought hose is a money saving proposition. Ask to see these lines.
Special 25c line ... 3 PAIR FOR 68c
Special 50c line .... 3 PAIR FOR $1.10

LADIES' COAT STYLES
There is now no doubt we made the hit of the season in our New Coats. While others ridiculed the idea of the LEG-O'-MUTTON SLEEVE, to-day EVERY CANADIAN MAKER of Coats is putting this sleeve in their garments. Special prices for Friday and Saturday $4.75 to $20
$3.50 FOR $1.75—*12 only, odd Children's Coats, worth up to $2.50.*
2 Days for $1.75

BOYS' CLOTHING
Owing to putting in Semi-Ready Clothing for Men, and the Cabinet system, we are forced to clear out all our BOYS' and YOUTHS' Clothing, and do it quickly,
At and Below Cost

A RUMMAGE THIS WEEK AMONGST THE MANUFACTURERS HAS GIVEN US MUCH "FUEL" FOR THESE TWO DAYS' SELLING.

Dress Goods Ends
About 100 of these, running from 2 to 6 yards. We will use these 2 days for a clean up here—a little over Half Price

Cressman

HOW THE PARTIES STAND TO-DAY

Government Majority of 60 Remains Unchanged.

BORDEN THANKS FOLLOWERS

Regrets Defeat of Many Conservative Stalwarts — Sir Wilfrid Grateful For His Return in Wright — Recount in London

	Con.	Lib.	Ind.
Ontario	47	38	1
Quebec	11	52	1
Nova Scotia	0	18	—
New Brunswick	6	7	—
P. E. Island	3	1	—
Manitoba	4	5	—
N. W. Territories	1	9	—
British Columbia	0	4	—
	72	134	2

Elections are yet to be held in Gaspe, Quebec; Dauphin, Manitoba; Yukon, Northwest Territories, and in Comox-Atlin, Kootnay and Yale-Cariboo in British Columbia.

Mr. Borden's Thanks.

Halifax, N. S., Nov. 5.—Mr. R. L. Borden would not talk on the subject of Thursday's elections further than to make the following statement: "I have no announcement to make at present, except to thank my friends all over the Dominion for the splendid fight which they made in the election contest. The odds against them appear to have been overwhelming. I especially regret the defeat of several of my colleagues in the late Parliament—men whose ability and experience in public affairs should certainly have justified their re-election in any constituency."

The result in the north riding of Cape Breton is still doubtful. The Liberals claim 8 majority, but the Conservatives will not yet concede the riding to the Liberals. A recount will be held.

A Recount For Hyman.

London, Nov. 5.—Hyman's majority is only 22. Mr. Gray, in a speech, said: This fight which has been put up by our men has been a clean one, but it is not so with our opponents. Friends have come in from the various subdivisions and have informed me that many ballots which were marked for me were thrown out by the Grit deputy returning officers. There will be a recount. The rascality that has taken place in this city yesterday should put shame upon every London Liberal. Men were carried out of the city by Tom Lewis and others of the Grit gang, and many of the business men of this city, who hold their heads high, will be shown up sooner or later. The Conservatives expected a fight, but they did not bargain for anything like this. In one subdivision they have thrown out 16 of my ballots, and I am assured by many friends that a recount will surely give us the seat. We will have a recount as soon as possible.

Sir Wilfrid Grateful.

Ottawa, Nov. 5.—C. B. Major, of Hull, received the following telegram from Sir Wilfrid Laurier, who is in Quebec, and who was elected in Wright Thursday:

"Please accept for yourself and to our friends in the County of Wright expressions of my sincere gratitude for the good news just sent me, and also my congratulations for the splendid victory.

"Wilfrid Laurier."

CALLS MINISTER LIAR.

An Exciting Scene in French Chamber of Deputies.

Paris, Nov. 5.—The Chamber of Deputies held a tumultuous session yesterday over renewed interpellations on the subject of the policy of War Minister Andre, alleging that he was personally cognizant of the system of spying upon officers. During the time when the Minister was making his reply there was a scene of intense confusion. He said that during the Dreyfus affair some officers participated in manifestations against President Loubet, and he cited other instances showing intolerance and lack of discipline among officers. The Minister further declared that this was fomented by political and clerical agitators. During the manoeuvres, he added, a regimental colonel had dared to replace the tricolor by an ensign bearing the insignia of royalty. The War Minister's declaration caused a wild demonstration, Gen. Jacquey exclaiming that the Minister lied. The President of the Chamber threatened to censure Gen. Jacquey, who withdrew his words and the Minister continued his statement amid great excitement.

Interfered With Justice.

Vancouver, B.C., Nov. 5.—The assizes, which have been in progress for the past fortnight, were concluded yesterday afternoon, though not all the sentences have been pronounced. Sihivid Chion of Nawhatti, an Indian, was sentenced to nine months imprisonment for interfering with the course of justice in advising Indians to keep the murder of the Indian woman Kivestit a secret.

Clarence Miller was sentenced to ten years for forging a postoffice order, and F. X. Gaultier for three years for stealing from his partners in a logging business.

Troops Charge Students.

Innsbruck, Austria, Nov. 5.—The rioting of the students at the university has become so serious during the night that troops with fixed bayonets marched into the midst of the German demonstrators. An artist named Pezzy was killed by a bayonet thrust through the heart and many persons were wounded. Eight Germans and ten Italians were wounded. The building occupied by the Italian faculty of the university was wrecked.

Souvenir Ranges

In a Souvenir Range the oven is constantly and thoroughly aerated by a current of hot, fresh air.

The fire box is the best that long experience can devise.

The ash pan is broad and deep.

The grate can be removed and replaced by a novice in a few seconds.

The top will not warp.

The direct draft damper makes quick fires or checks a fire to small proportions. It saves worry and coal.

The Gurney, Tilden Company, Limited

Manufacturers

Hamilton Toronto Montreal Winnipeg Vancouver

Our personal guarantee as well as that of the makers goes with every stove.

We have Souvenir Ranges on view.

ADAM HALL

Seven to One

That is about the ratio. About seven times as many persons are injured as die from all causes yearly.

Accidents are [a more] prolific] cause of death than any disease except lung diseases.

Twice as many people are accidently killed as die of old age. Does it not seem reasonable to you as a business man that it would be to your interest to carry an accident policy?

YOU are subject to over two hundred diseases, and liable to accidents without number.

Official figures prove that One Man in Five carrying an Accident and Sickness Policy makes a claim for indemnity each year.

YOU have no guarantee that you will not be the One Man who will be disabled this year.

The DOMINION of CANADA

GUARANTEE AND ACCIDENT INSURANCE CO.

It is the oldest Canadian Accident Insurance Company and has stood the test of years.

Its affairs are managed by Canadian business men of highest standing.

It is Canada's strongest and most reliable Company.

THIS COMPANY ISSUES THE MOST UP-TO-DATE ACCIDENT AND DISEASE POLICIES FOR

PROFESSIONAL AND BUSINESS MEN

W. H. HILL

Manager Central Ontario. Office 159 Hunter-st.

Waterproof Covers

—AND—

Clothing

We manufacture and keep all kinds in stock. Protect your horses and yourself and your goods by buying TURNER'S CELEBRATED WATERPROOF GOODS.

Mess the address

J. J. TURNER & SONS

Cor. George, King and Water-sts. Peterborough, Ont.

R NTS and STOVES to rent for hunters. Telephone day or night.

VEHICLES FOR SALE

Two Second-Hand Phaetons

And a number of Second-Hand Buggies for Sale at Reasonable Prices

...NEW BUGGIES...

Rubber tired and otherwise First-class in every respect. Can remember a capital vehicle. Horse-clipping and repairing.

Ben Yelland

173 Murray-st One Door East

SANTAL-MIDY

Standard remedy for Gleet, Gonorrhoea and Leucorrhoea in 48 HOURS. Cures Kidney and Bladder Troubles. NEW

COAL

PEA COAL, Per ton, $5.50

EGG, STOVE, CHESTNUT } " 6.50

FOR THE BALANCE OF OCTOBER

Office open to 9 o'clock p.m. Phone 187. Call and see before buying your coal.

George Stevens

CANADIAN PACIFIC RAILWAY

EAST	ARRIVE	DEPART
Norwood, Havelock, Ottawa, Montreal	5.30 p. m.	11.35 a. m
Indian River, Norwood, Havelock	7.12 . m.	7.55 p. m
Norwood Havelock, Kingston, Ottawa, Montreal, Portland, Boston	5.10 a. m	12.35 a. m.
WEST		
Toronto, London, Detroit, Chicago	11.25 a. m.	5.10 a. m
Toronto and intermediate	7.15 p. m.	7.15 a. m.
Toronto, London, Detroit, Chicago	12.20 a. m.	5.10 p. m
Toronto, North Bay, Port Arthur, Northwest	11.25 a. m.	5.10 a. m

GRAND TRUNK RAILWAY SYSTEM.

RAILWAY TIME TABLE

	Arrive	Depart
Lindsay, Orillia, Midland, Gravenhurst, North Bay Sturgeon Falls and Toronto	11.45 am	5.20 pm
	9 00 pm	5.20 am
Port Hope, Toronto, London, Detroit, Chicago & West Niagara Falls, Buffalo, Cobourg, Montreal and East	5.20 am	11.45 am
	5.20 pm	9.05 pm
Toronto, Lindsay, Stouffville Uxbridge and Markham	10.35 pm	.20 am
Lindsay Local	8.15 am	3.00 pm
Hastings, Campbellford, Madoc, Belleville, Kingston Montreal and East	8.40 pm	3.00 pm
	10.00 am	3.20 am
Lakefield	5.00 pm	12.45 pm

THE CORPORATION OFFICERS

Geo M Roger, Esq., Mayor.
R R Armstrong, Clerk.
Peter Hewgill Smith, Treasurer
E H D Hall, Town Solicitor.
D W Dumble, K C, Police Magistrate
Geo I Rennie, Chief of Police.
T A S Hay, C. E., Town Engineer
W J Green, Tax Collector.
Dr. Bingham, Medical Health Officer.
W F Miller, Relief Officer.
Thos Rutherford, Chief of the Fire Brigade

TOWN COUNCIL

Geo M. Roger, Esq., Mayor; Aldermen—Messrs. R. F. McWilliams, Henry Hall, Frank Adams, Jos Batten, Wm Scott, Henry Rush Wm Johnston, Robt Chisholm, Jos Edgcumb Robt Hicks, E F Mason, M A Marrison

Harvest Home Services

With the Harvest Home anniversary services at the Park st. Baptist church on Sunday next there will be a profuse display of flowers, grain, fruits and vegetables. An interesting ceremony will be the presentation of offerings for the building fund. Special music will be given by the choir and sermons suitable to the occasion by the pastor, Rev. A. H. Brace. The workers are busy and plans are being laid to make this a memorable harvest home.

The Daily Review.

SATURDAY, NOV. 5, 1904.

BALLOTS BY MACHINERY

Some years ago Mr. Ross and his colleagues organized the official corruption machine by which they have since maintained themselves in office, and which they lead at times to Sir Wilfrid Laurier. At first the usual dishonest means of bribery and personation were most extensively used, and they are still employed along side of the more improved method. But after a time it was found to be easier, less dangerous and less expensive to manipulate the ballots than the voters. Switching, stuffing, spoiling and otherwise tampering with the ballots, were the means which they adopted, improved and taught in their schools for that purpose. Presently, however, it was found that the required output of these experts was too extensive to be produced by manual labour. In the limited time at their disposal they could not turn out a sufficiency of the bogus ballots to supply the demands of their employers. Then recourse was had to the usual expedient of a factory, thus burdened through its own success. Mechanical machinery was invented which would do the work of the deputy returning officers and other agents of the machine. Now a handle is turned and without manual interference the ballot is switched or the bogus vote manufactured. It is a very ingenious mechanical device and we are not aware whether it has been patented. Neither is it known how long it has been in use. But now, on the eve of the election, a number of these improved ballot boxes have been seized by the authorities in the possession of a deputy returning officer who is also the brother of one of the Laurier-Ross candidates. This seizure by the officers of the Law prevented their being used for the purpose for which they were intended. They are, however, too ingeniously designed to be easily recognizable and it is impossible to surmise how many of them were used on Thursday. It is strongly suspected that more than one was operated in this riding. The Ministerial leaders here are too closely connected with the Ross machine and too much in the confidence of the organization not to be acquainted with its latest devices and supplied with it smoot improved machinery.

COMMENT

We regret the loss of Mr. Clancy, deliberately legislated out of parliament by the gerrymander.

All praise to the County of Huron. For three Ministerial members it now returns three Conservatives.

CHRISTIAN POLITICIANS

The Best Men Should Throw Their Weight Into Politics.

These are days to arouse Christian men to make their influence felt. There is sore need of a revolution, a revolution in which the best elements of our communities, rather than those not the best, should be most active in our political meetings, and most potential in all the movements which control our public life. And the only possible way to bring this about is for the best people, the men from Christian churches and Christian homes, to take the place which is theirs by every right, and assume the responsibility they have in too many cases sought to evade, and do their duty as citizens and as men. The need of the country is that clean, strong men, men of conscience, character and courage, should throw themselves more and more into the very vortex of politics. We have such men. We have many such men. We have more of such men, thank God, than of any other. But their weight is not what it ought to be in our public life, because they have not been aroused and impassioned to throw that weight into the scale, as it might and ought to be thrown. We are asked whether Christians should be politicians. We reply by asking another question: Should politicians be Christians? The conclusion is irresistible.—Christian Guardian.

THE FAST PACE

that we lead in this present generation, wears out many a heart in comparatively short time. Horses that we use for racing purposes we treat with care and concern, machinery and other mechanical devices that we use continually we oil and keep in good condition, but the heart that must pump on whose lifetime we implore, overwork and abuse and only give it thought when it becomes weak and irregular and can no longer properly distribute our blood to all parts of our body. If you are living a fast life—dissipating or working hard, you must give your heart some nourishment so that it can stand the strain.

DR. AGNEW'S HEART CURE

is the best heart food. It will make your heart strong and healthy. It builds up the walls and tissues of the heart and enables it to distribute pure, clear blood to all parts of the body.

Mrs. J. Calnan, Strathroy, Ont. says "I have used Dr. Agnew's Heart Cure with the best possible results. Before I started it I suffered greatly with chronic Heart disease and from nervousness and sleeplessness which it had induced. The remedy gave relief in 3 minutes and has brought back my usual health.—t

Dr. Agnew's Ointment and Liver Pills will relieve any one of pilesin two or three nights.

Kept Poor by Doctor's Bills.

Many a family is kept poor by doctors' bills when just as good and oftentimes better results could be obtained by the use of Dr. Chase's Kidney-Liver Pills, which sell at 25 cents a box of twenty-five doses. As one pill a day is the most frequent dose under any circumstances there is no treatment obtainable which costs so little, and at the same time none which brings about such excellent results in derangements of the kidneys, liver and bowels.

INCORPORATION AS A CITY WILL BE CONSIDERED

Continued from page 4

on delivery, we recommend that the Treasurer be authorized to issue cheques to pay express charges.

2. In regard to the accounts from the Hospitals for the treatment of infectious diseases, referred to the Council by the Board of Health, we recommend that the Board of Health and the Hospital authorities be asked to meet this Committee to confer as to the treatment of such diseases.

3. We recommend that the account from R. H. Leary for injuries to a horse be referred to the Legal Committee.

4. We recommend that the following accounts be paid.

C. P. R. Co.	$ 11 40
A. Kingscote	3 00
Peterborough Machine and Metal Works Co.	14 89
Times Ptg. Co. (wheelers)	22 78
Review Ptg. & Pub. Co.	68 07
Registrar County of Peterborough	2 00
C. E. Brown	10 00
G. T. R. System	1 00
R. J. Munro	4 25
Peterboro Hardware Co	16 62
Peter Hamilton Co.	72
V. Eastwood	48 85
Gutta Percha & Rubber Mfg. Co.	7 20
Dominion Express Co.	80
Peterborough Fire Brigade	65 50
R. J. Westenhome	3 00
A. McDonald	52 29
Kingan Hardware Co.	5 75
F. L. Robinson	8 00
Bell Telephone Co.	40
Maitland & Haggart	12 00
Jas. Stevenson	148 19
J. E. A. Fitzgerald	140 18
C. S. McClelland & Co.	16 00
Canadian Express Co	90
G. N. W. Telegraph Co.	50
Wm. Hetherington	4 30
J. & W. Metheral	8 10
Canadian Sewer Pipe Co.	218 70
Times Printing Co.	114 98
George Hutchinson	1 65
A. H. Stratton & Co.	3 90
P. J. Grady	75
Wilson & Cousins	57 38
Tully, Merrill & Meredith	44 10

The report was adopted.

PROPERTY REPORT.

Ald. Batten presented the following report:

Gentlemen,—Your Property Committee beg leave to report as follows:

1. We recommend that the Town Trust Commissioners be authorised to sell the lot in Ward 5, which they asked permission to sell, at the price named by them or such better price as they can get.

2. Tenders were asked for painting the outside of the Town Buildings, and the tender of Duncan & Doupe for $190.00 for three coats, being the lowest was accepted.

3. We recommend that the Town Trust Commissioners be authorised to re-lease the Hilliard Property and that Ald. Rush be appointed to act with them in settling the terms.

4. Your Committee advertised for tenders for numbering the houses in Ward 5, and also for numbering the new houses in the other wards of the Town, and the tender of E. Linder at 8 cents a number, being the lowest, was accepted.

5. We recommend that the contract for the care and operation of the Dan M. Spence Ambulance be given to D. Bellegheim for another year from the first of the present month at $200 for the year.

The report was adopted.

DAMAGES CLAIMED.

Ald. McWilliams presented the following report:

Gentlemen,—Your Legal Committee beg leave to report and recommend as follows:

1. That Mr. R. H. Leary be notified that as the Town had no notice or knowledge of the defective condition of the crossing where he claims his horse was injured, his title cannot be acknowledged.

2. That no action be taken on the letter from Mr. Wm. Eyres regarding further regulations for the running of the street cars.

The report was adopted.

BOARD OF WORKS.

Ald. Best presented the following report:

Gentlemen,—Your Board of Works beg leave to report as follows:

1. We received a request from the Peterborough Radial Railway Co. for permission to place a lever stand for operating the derailing device at the Grand Trunk Railway crossing on Lock street between the sidewalk and the fence and recommend that it be granted.

2. We have examined a petition from the Toronto Savings & Loan Co. and others, for the construction of a sewer as a local improvement on Weller street, from Lot 18, Plan 49, to the Boundary, and as it is sufficiently signed we recommend that it be granted.

3. With reference to the sewer recommended to be constructed on Weller street in the foregoing paragraph, we received an offer from John Robson, who was then constructing a sewer on Weller street, to construct this sewer at 92 cents a foot, unless there should be rock to excavate, and in that case to do the work for $1.10 a foot and we recommend that his offer be accepted, the work to be done as soon as the work already contracted for is completed.

4. We received a petition from R. Sheehy and John Corkery for the construction of a granolithic sidewalk as a local improvement on the south side of Bolivar street, opposite lots Nos. 9, 10, 11, 12 and 13 Plan 85 and as it is sufficiently signed, we recommend that it be granted, and that the Town Engineer be authorised to have the work done under the superintendence of W. Maxwell.

5. We recommend that the setting of the general policy to govern the placing of telephone conduits underground be left with the Chairman and Engineer with authority for them to visit Toronto or other such places as they may deem necessary for the purpose of studying the subject, the expenses to be paid by the Treasurer, and that the application of the Machine Telephone Co. be granted, subject to such conditions and supervision as above committee may require.

6. We recommend that a crossing be put on Lock street, as asked for by Mr. Laplante.

7. We recommend that the Street Commissioner be instructed to proceed next with the construction of granolithic sidewalks on Water street, Homewood Avenue, Elm street and Cedar street.

8. We received from the Machine Telephone Co. a letter asking to make a change in the location of poles on George street south, and recommend that it be referred to the Chairman and Engineer to deal with the matter.

9. We recommend that the application of the Otonabee Power Co. to place five poles on the west side of Park street, south of Wescott street, and eight poles on the south side of Sherbrooke street to the Boundary, which has been reported on by the Town Engineer, be granted, subject to such restrictions and regulations as may be made later by the Council by By-law.

10. We recommend that a pipe sewer be constructed across McDonnell street to Waterford street and a pipe drain on the south side of McDonnell street west of Aylmer street.

11. We recommend that the bridges over the creek on Townsend, Charlotte, Simcoe, Hunter and Brock streets be repaired as recommended by the Town Engineer. The Engineer has been instructed to make a report to the Council of the estimated cost of the repairs.

12. We recommend that the Street Commissioner be given two weeks holidays.

The report was adopted.

ARRANGING HOLIDAYS.

Ald. Edgcombe presented the following report:

Gentlemen,—Your Fire, Water and Light Committee beg leave to report and recommend that the chairman of this committee be authorized to act in conjunction with the chairman of the Board of Works and arrange for two weeks' holidays for S. F. Wainwright, engineer of the Fire department, at the most suitable time, he to provide a substitute acceptable to the chairman, the substitute to be paid at the same rate as Mr. Wainwright is paid.

The report was adopted.

SEVERAL BY-LAWS.

A by-law was passed authorizing the execution of a contract with Daniel Bellegheim for the care and service of the Dan Spence Memorial ambulance for $200 a year.

A by-law was passed authorising the issue of debentures for the sum of $10,000 to purchase a site for armories in the town of Peterborough.

A by-law was passed authorizing a grant of $250 to the West Peterborough Agricultural Society.

A by-law to authorize the changing of the names of certain streets in the town of Peterborough was given its third reading and passed.

A by-law was passed adopting rules and regulations for the Peterborough police force.

MORE ROPE WANTED.

Ald. Best called attention to the fact that the Board of Works had overdrawn its appropriation by about $500 or $600, and he asked by what authority further expenditure could be made on necessary work. The treasurer required such authority. The appropriation, he said, had been cut down this year by about $1,000, the total amount being $1100. There had been expended about $11,600.

On motion the Board of Works was authorised to continue their operations to the extent of $1500 over and above their appropriation.

A by-law was introduced by Ald. Batten which proposed the appointment of Mr. C. S. McClelland as caretaker of the town clock at $50 a year. As the by-law itself as drawn was deemed by some as calling for further consideration no action was taken toward its final passage.

A by-law was passed authorizing the construction of a granolithic walk on Bolivar st. as a local improvement. The walk is in front of Mr. Rich Sheeby's residence, and has already been laid.

NOTICES OF MOTION.

Ald. Adams gave notice of a motion to the effect that a by-law be submitted to the people on the question, "Are you in favor of changing the method of paying for granolithic walks from the system now adopted to that of general tax.

Ald. Johnston brought to the attention of council the necessity that the north end of Aylmer st. be properly levelled, so that citizens might have a better pathway. There is no sidewalk in the locality referred to.

Ald. Best replied that he proposed to investigate with the inspector those claims for work which had been pointed out in different parts of the town.

SERIOUS CONDITIONS.

Ald. Morrison also directed the attention of the chairman of the Board of Works to the condition of Park st. He also asked if the town was to be held responsible for certain changes that had been made in the street, rendering it in poor shape for traffic.

The Mayor stated that this was a question which was going to receive consideration at an early date.

Ald. Best pointed out that on the Park st. bridge the track had been raised several inches above the level of the floor and this was a very serious condition of affairs when public traffic was considered. There was also considerable difference in the levels of the track and the road on other parts of the street.

Ald. Morrison gave notice that at next meeting he would introduce a motion that a by-law be submitted at the municipal elections to obtain an opinion as to whether the people were in favor of having the town incorporated as a city.

Ald. Johnston asked the Mayor to investigate the right of the Radial Railway Company to prevent, by the erection of a fence, the use of a foot-bridge over the creek near Gilchrist street to the west of Green's foundry.

The council adjourned.

THE SIGN OF SUPERIORITY IN RUBBER FOOTWEAR!

THE TRADE MARK THAT INSURES COMPLETE SATISFACTION.

206

Comfort for Old People

Most of the suffering of the aged is due to the kidney derangements, which lead to backache, rheumatism, lumbago and body pains. Dr. Chase's Kidney-Liver Pills bring comfort to the old folks by keeping the kidneys healthy and active, and so eliminating from the body the poisonous waste matter which causes pains, aches and fatal disease.

Mails to the Arctic.

Quebec, Nov. 5.—Information has been received at the Postoffice Department at Ottawa that no mails from the SS. Arctic will be despatched during the coming winter, but it is expected that a mail will be despatched during the summer, about the month of June or July, when notice will be given to the press, so that the families and friends of those on board will receive due notice. All correspondence may be sent to the charge of Col. Fred White, Comptroller N.W.M.P., Ottawa.

Young Sachs Committed.

Berlin, Nov. 5.—Charles Sachs, the lad who was arrested on the charge of manslaughter, having admitted that he had accidentally fired the shot which caused the death of his sister, Mary Sachs, was given his preliminary hearing before Police Magistrate Weir yesterday morning and was committed for trial at the spring assizes. Wilbert Bailey was a witness and deposed that the rifle was his property and had been loaned by him to young Sachs.

Passenger Steamer Struck.

St. John's, Nfld., Nov. 5.—The coastal steamer Portia, with 104 passengers, struck on the Penguin Islands at midnight last night. She was re-floated subsequently, but was making so much water that the passengers took to the boats and proceeded to the mainland, while the ship steamed for the nearest harbor, where she was beached to effect temporary repairs. The Portia is a new ship of 1,000 tons and was making her second voyage.

IT IS IMPORTANT

To Know What You Are Taking When Using Catarrh Medicines.

Catarrh is the short route to consumption and the importance of early and judicious treatment of catarrh, whether located in the head, throat, or bronchial tubes, cannot be too strongly emphasized.

The list of catarrh cures is as long as the moral law and the forms in which they are administered, numerous and confusing, from sprays, inhalers washes, ointments and salves to powders, liquids and tablets.

The tablet form is undoubtedly the most convenient and most effective, but with nearly all advertised catarrh remedies it is almost entirely a matter of guess work as to what you are taking into your system, as the proprietors, while making all sorts of claims as to what their medicines will do, always keep it a close secret as to what they are.

The success and popularity of the new catarrh cure, Stuart's Catarrh Tablets, is largely because it not only cures catarrh, but because catarrh sufferers who use these tablets know what they are taking into their systems. Stuart's Catarrh Tablets being composed of Red Gum, Blood Root and similar valuable and antiseptic ingredients, and are pleasant to the taste, and being dissolved in the mouth they take immediate effect upon the mucous lining of the throat, nasal passages and whole respiratory tract.

The cures that Stuart's Catarrh Tablets have accomplished in old chronic cases of catarrh are little short of remarkable, and the advantage of knowing what you are putting into your stomach is of paramount importance, when it is remembered that the cocaine or morphine habit has been frequently contracted as the result of using secret catarrh remedies.

Stuart's Catarrh Tablets meet with cordial approval from physicians, because their antiseptic character renders them perfectly safe for the general public to use and their composition makes them a common sense cure for all forms of catarrhal troubles.

All druggists sell them at 50 cents for full sized packages.

IF A CHANCE IS TAKEN WE TAKE IT

In buying our Clothes you take no chances. If there is a chance, we take it—in this way: We say to you, "Take this suit or that suit, just as the fancy or style may please you." We will guarantee it to be right in every detail of construction. If there is a "slip" we are the losers.

Bring back the suit, get a new one, or your money. Do we make it clear? "Truly" we have a great guarantee.

FALL AND WINTER SUITS from $5 to $19.

TULLY, MERRELL & MEREDITH.

Outfitters for Gentlemen and their Sons.

Coal and Wood

The Best, Well Screened, Bright Coal all sizes, delivered promptly. All Lehigh. If we get satisfaction using our coal.

FIRSTCLASS DRY HARDWOOD

NOW IN STOCK

J. E. A. FITZGERALD

Cor. Brock and Aylmer St. Telephone 111

A Sense of Appropriateness in Attire is What Women Most Wish--Something New on Modistic Horizon.

What the Women Want to Read About

Something Attractive and Charming in Fur Garments is Shown --Latest Creations of Milliner's Art.

THE MORNING TOILET.

It Will Be of Checked Tweed or Broadcloth.

The smart morning toilet will be of checked tweed as well as of a rather heavy broadcloth. The coat de rigueur for this mode is of the long double breasted variety, with gigot or rather narrow coat shaped sleeves.

White and gray felt sailors with very broad crowns trimmed with bands of

TAN COSTUME.

crepe de chine are shown for morning wear. One model is trimmed with bands of burnt orange velvet, with a fancy buckle at the side and a close drapery of tambour lace on the brim. Another new hat model of moderate size is in blue felt and round in shape, with the brim slightly upturned. Blue coq feathers curling outward encircle the crown.

Tailor made suits for the fall as well as coats to be worn while driving or automobiling will be made of shantung pongee in the natural or dyed shades. The tan and ecru tones are delightfully cool in appearance, but later on will be too "summery," so blotting paper—blue, geranium, green and cocoa brown—will prove more popular as the season advances. Trimmings of fine satin faced cloth or the thinnest suede imaginable make a strong contrast to the rough surface of the fabric. If lace is employed it is dyed to match the gown, while button molds, covered with pongee and embroidered in spiders with coarse silks, make effective trimmings.

A very chic French hat to wear with a blue serge is in a mixture of plaited straw and felt of Robespierre shape, the crown simply trimmed with a fold of dark blue velvet and a bright orange paradise plume at the side.

Examine the pretty costume pictured and see how easy it is to copy. The double skirt is trimmed with arabesques of cut-out cloth. A tan gown of this description would be smart carried out with the cutwork of leaf green.

JUDIC CHOLLET.

FALL FASHION HINTS.

Wedding Finery and Some Smart Evening Gowns.

Couturieres this fall insist upon the adoption of the Henri II. narrow sleeves and long basques.

Bridal dresses are more or less alike as to the general scheme, but Worth has been making for his autumn brides exquisite creations of the empire pe-

CREPE DE CHINE DOUCIN.

riod. A beautiful wedding frock which will appeal to the very youthful wearer is of softest white satin veiled with priceless lace falling from an empiecement of the same lace studded with tiny seed pearls.

One of the evening toilets in a recently created trousseau is of embroidered cream mousseline de soie made with a Louis XVI. bodice finished with quaint little paste buttons in the center of old rose shape. A scarf of old [illegible] supports the shoulders forms the elbow sleeves. The skirt is very full and trimmed with an entredeux of point de venise outlined with old embroidery.

Dark Lincoln green will be a novel feature among the braided autumn gowns, and bright red and dark red will have a short run of popularity.

The dainty bodice pictured is of white crepe de chine. The very bloused effect hangs from a lace yoke and is fulled into a deep girdle of white suede. The caught up puffed sleeves have a ruffle of lace as a finish.

JUDIC CHOLLET.

Ink Stains on Books.

To remove ink stains from the leaves of a book dampen them with a little oxalic acid or tartaric acid, diluted with water. This will destroy the stains without injuring the print.

CHEESE COOKERY.

Some Pleasing Possibilities For Ordinary and Impromptu Repasts.

It is not every cook who avails herself of the possibilities in connection with the cooking of cheese. With some a Welsh rabbit, with perhaps a cheese souffle, constitutes their entire effort in this direction. As a matter of fact, dishes in which cheese forms the principal ingredient are exceedingly numerous, while in addition to these there are a great many others which are much improved in richness, flavor and nourishing properties by the addition of a sprinkling of grated cheese.

In this connection the following is a hint worth taking: Always grate at once any pieces of dry cheese which may be left over and keep them in a well corked bottle for use when required, for if thrown aside and left uncovered the pieces become musty and useless.

Many soups are improved by the addition of a sprinkling of cheese. Cauliflower also is much more savory if a little cheese is added to the sauce, while cold boiled potatoes may be transformed into a very nourishing and appetizing dish as follows: Put a layer of thinly sliced potatoes into a fireproof dish, season with salt and a little cayenne and cover with a layer of grated cheese. Then add another layer of potatoes, and so on until all are used. Pour over all a cupful of white sauce (made with a cupful of milk thickened with a teaspoonful of flour and a small piece of butter) and an egg, although the egg may be omitted if it is not required so rich. Sprinkle the top with crumbs and bake in the oven for thirty or forty minutes.

Those who have a fondness for Welsh rabbit made in a chafing dish for supper, but who fancy that it makes their dreams too exciting, should study the first of the recipes given below. It is a recent one, greatly in vogue at chafing dish suppers, and should prove much more digestible than the usual variety.

Cheese Cream (For the Chafing Dish).—Soak a cupful of breadcrumbs in a cupful of milk. Put a cupful of sliced cheese into the chafing dish. When it has melted add to it the soaked crumbs and stir till all are hot and well blended. Then stand the chafer in the hot water pan, which should be partly full of boiling water. Add a beaten egg, a tablespoonful of worchestershire sauce, a little salt and a pinch of cayenne. When quite hot serve on toast. This dish, as before mentioned, is a great favorite at impromptu supper parties.

Cheese Patties.—Cut out some rounds of bread about one and a half to two inches in thickness. With a smaller cutter remove a round about an inch in depth from the middle, thus leaving a little case. Fry both the case and the piece removed, which is to form the lid, in deep fat to a golden brown and drain on soft paper, or brush the cases with melted butter and brown in a quick oven. At serving time fill with the following mixture, reheat and serve quickly: For the filling, boil half a cupful of water and two tablespoonfuls of butter; add to it four ounces of grated cheese and season with a pinch of cayenne pepper. Stand the saucepan in boiling water and stir in the beaten yolk of an egg and half a cupful of fine breadcrumbs. Fill the bread cases and take care to serve very hot, as, indeed, all cheese dishes should be served.

Ginger Pear Conserve.

Ginger pear conserve is often used as a dessert, to be served with thin wafers, or it is liked for Sunday evening suppers or a luncheon. It is best to put it away in small sized glasses, as it is used in small quantities. Table Talk tells how to make it, as follows:

Wipe eight pounds of the hard pears, peel and cut in small "chips" with a sharp knife. Put into the preserving kettle, with six pounds of granulated sugar, a quarter of a pound of green Canton ginger which has been scraped and grated and the juice and grated rinds of three large lemons. Boil slowly three or four hours, or until all is thick and transparent.

Any kind of fall pear will do if it is still hard and crisp. This quantity makes about twelve jelly glasses full.

A Useful Suggestion.

When removing a pie or cake from the oven after it is baked, if it does not come out easily wring a cloth out of cold water, fold and lay it on the kitchen table; set the hot pan on this for a few moments, and the contents are removed smooth and entire without the slightest difficulty, remarks a correspondent in Good Housekeeping.

A Safety Device.

I once wove a nursery stair gate out of pieces of lath. In fact, the pieces were from the frames of several broken window screens. The idea ec-

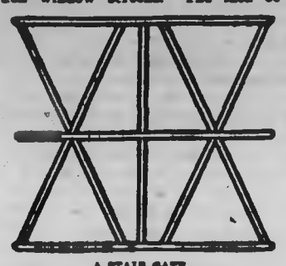

A STAIR GATE.

curred to me while weaving some kindergarten sticks, says a Good Housekeeping correspondent.

The gate can be made any height or width.

The illustration shows a Sealskin Jacket with deep shawl collar faced to bottom with striped mink or Hudson Bay Sable; a Belted Persian Lamb Blouse with new style flat muff, and a Tight Fitting Long Coat with shawl collar and full flaring cuff.

To Those Who Entertain.

One of the trials of those who do much entertaining is the keeping of table linen clean and ready for use. The latest idea adopted by our American friends is that of the paper lunch cloths with doilies and napkins to match. Prices are from 7c a set, to 30c. Two of the styles have the lunch cloth 30x40 inches and 8 napkins 14x14 inches, in the set, costing 7c and 10c. Use them and save your laundry. On sale at the Review Stationery Dept.

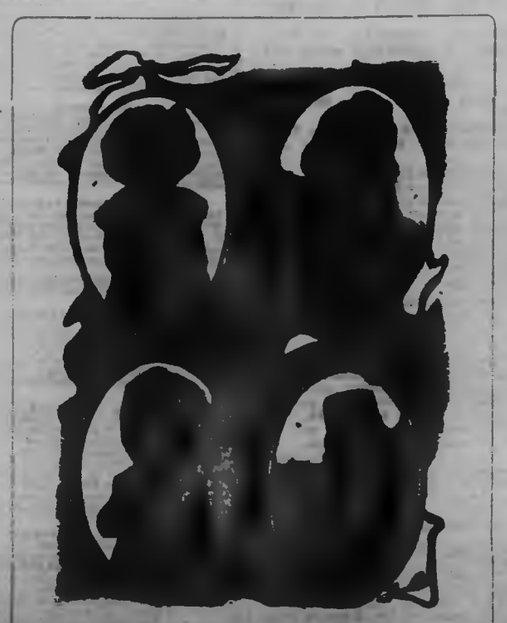

FUR STYLES FOR THE LITTLE TOTS.

RESCUED FROM THE DEADLY CLUTCHES

One More Cure of Brights Disease by Dodd's Kidney Pills.

Mr. Theodore Young of Smith's Falls, was Beyond the Doctor's Aid—Now He's Well and Strong.

Smith's Falls, Ont. Nov. 4 (Special)—Mr. Theodore Young, a well known citizen of this place, is one of the many Canadians who have been rescued from the clutches of the much dreaded Bright's Disease by Dodd's Kidney Pills.

"For two years," says Mr. Young, in relating his experience, "I was afflicted with Bright's Disease. The doctors told me I could get no relief. My urine was very dark and I lost considerable blood, making me so weak I could scarcely stand. I also used many medicines without getting relief.

"Hearing of wonderful cures by Dodd's Kidney Pills led me to try them and after using the first box I found relief. After using four boxes I was able to go to work, which I had been unable to do for some time. I recommend Dodds' Kidney Pills to all who are afflicted as I was."

Dodd's Kidney Pills always cure Bright's Disease. How much more easily will they cure the earlier stages of Bright's Disease.

A Handsome Souvenir

From the presses of the Review has just been issued a beautiful souvenir of the lift lock, pages 9x12, with handsome cover. Large plates of the scene at the lift lock on the Opening Day, the lock seen from the upper and lower reaches, from the west side, of one of the gigantic lifting rams, the mechanism of the chamber gates, etc., and a concise description of the building and operation of the lift lock. Price, in a card wrapper for mailing, 25c. To be had at A. H. Stratten & Co's, the Imperial Book Co. and at the Review stationery.

GOWNS FOR AUTUMN.

Princess and Directoire Styles Are Both Considered Smart.

Princess gowns are to be worn again to a large extent. They will take the form of the genuine old fashioned princess dress, which has been modified of late out of all recognition.

Many of the new princess styles will be fashioned in two distinct pieces contrived in such a manner that the division is not visible.

A charming princess dinner dress is carried out in point de venise mounted on pale pink mousseline de soie. The decolletage is draped with white tulle and adorned with festoons of pearls. The sleeves, which open to reveal the shoulders and upper parts of the arm, are held by bretelles of pearls.

Directoire styles are to have great vogue this season, and when all the

COSTUME OF CREAM VOILE.

characteristics of this mode are not employed in a single frock there will be little hints of the directoire in most of the up to date costumes.

The picture is of a dainty little costume of cream colored voile with modified touches of the directoire style to be seen about the cape collar revers and cuffs of black taffeta. The cuffs have smart little frills of narrow lace edging, which shows up very prettily over the wrinkled undersleeve of mousseline de soie held at the wrist with velvet ribbon. The girdle is of the black taffeta and fastens with a long, narrow gilt buckle.

JUDIC CHOLLET.

FASHION'S TREND.

Crosses as Pendants—Much Jewelry Is Now Worn.

A great deal of jewelry is being worn, and even the fastidious women is not averse to wearing the mock gems in artistic and eccentric designs which a few years ago she would have considered bad form.

Garnets are again fashionable, and an old brooch of these pretty red stones, a real heirloom, is an object to be cherished and worn.

Crosses of all kinds will be seen dangling from my lady's little neck chain of thin linked gold. The mosaic cross set in dull Roman gold is a revived novelty, as is also the golden snare with ruby eyes worn around the throat.

A pretty stone that is coming into vogue and harmonizes well with the reddish tints to be seen in so many of the fall fabrics is the Mexican opal. It is not expensive and quite repays in beauty of coloring for an elaborate set-

BROWN BEAVER HAT.

ting. Mexican opals linked with antique gold make a charming bracelet. Hatpins in this tone are exquisite for the keeping in position of hats trimmed with orange and red.

Women who possess old lace should always wear it, but it is too costly for the multitude, who need not, however, despair, for there are such admirable imitations, which demand a connoisseur to distinguish them from the original. The transparent lace trimmed dresses are very fascinating, and so are the flowered voiles and delaines, which only need lace for the yokes, but they all have to be made up over silk foundations.

The hat pictured is of light brown beaver, the high dented crown encircled with a roll of orange velvet. At the very much raised side are bunches of brown ostrich feathers and an orange aigret.

JUDIC CHOLLET.

The Baby's Troubles

The greatest suffering of childhood is caused by eczema, scalp head, tinn or eruption. Because of its extraordinary soothing, healing power, Dr. Chase's Ointment is of inestimable value in the home where there are small children. No mother who has learned the scores of ways in which Dr. Chase's Ointment can be used, would think of being without it in the house.

THE HIGHEST AWARD

GOLD MEDAL At the World's Fair, St. Louis

—HAS BEEN GIVEN TO—

"SALADA"

CEYLON TEA. This is proof of the fact which we have always asserted, viz.: that in no other tea can you get the same quality or flavor.

Black, Mixed or Green. BY ALL GROCERS.

Japan Tea Drinkers, Try "SALADA" Green Tea

The Standard Route

...TO...

St. Louis Exposition

The best of everything—double track—absolute safety—superb equipment—every convenience.

8 Through Trains Daily 8

No road, East or West, is so thoroughly "standard" and up to date in every detail as the

Lake Shore

For book of particulars, address,

J. W. DALY, G. E. A., - - Buffalo, N. Y.

North St., at Delaware Ave.

The Lenox Hotel

IN BUFFALO

High-Grade Modern Construction . Fire-proof throughout . European plan . Rates $1.50 per day and upward. Room reservations can be telegraphed at our expense

GEORGE DUCHSCHERER PROPRIETOR

Children's Aid Society

FOR THE CARE OF NEGLECTED AND ILL-TREATED CHILDREN

INCORPORATED by Act of Legislature, 1893 information required. Information names kept strictly private.

CHILDREN FOR ADOPTION

Office Hours: 11 to 12 a.m

OFFICE:—DIVISION COURT BUILDING

GEO. COCHRANE AGENT AND ASST'T SECY

WE SELL GOOD RUBBERS

It is a good thing to protect your feet at this season of the year.

Look well to your Rubbers.

All kinds are here. Storm Rubbers, Low Cut, Self-Acting Rubbers.

We have a good pair of Rubbers for every man, woman or child in town.

No Poor Rubbers Found at

J. T. Stenson's

The Fair

Come and see our 25 Cent Papeterie in White, Blue or Grey. A Great Bargain.

Special Book Sale now on.

Remember the Fair is the cheapest spot in town to buy your Stationery, Books, etc.

THE FAIR

Imperial Book Co. Sole Proprietors

RAPHIA

The newest material for Hats.

On sale at the REVIEW OFFICE.

Get Down To Business Now

THE ELECTIONS ARE OVER. LET US BE GOOD FRIENDS

and settle down to business again. If you have neglected giving attention to your winter wearing apparel during the excitement of the campaign, come to the "City Clothing Store" and see how well we have been preparing for your needs. LeBrun's

Suits and Overcoats

Ready-to-wear, will win your confidence; price, style and quality will secure your votes and influence. Ordered Suits and Overcoats made to your measure with special care and satisfaction by expert tailors.

H. LeBrun & Co

TWO ENTRANCES—GEORGE AND HUNTER STS

COMING!

Winter is coming and it is time for you to secure for yourself a comfortable home. Call at our office where we can tell you about many comfortable homes at moderate prices.

Two 2 story Brick Houses at $850 each. Con venient to Wm. Hamilton's. Two 2 story Bricks near C.G.R. Works at $1100 each. Two six roomed Houses near C.G.R. at $1,000 each.

Beautiful Lots on the Wescott property over looking the Little Lake at right prices. Several new houses for sale at moderate prices. Be sure you see us before buying anything.

A. BROWN & CO.

Hunter-st. Phone 169

THE

Knitting Works

Hosiery and Underwear.

Ladies' Vests

We are showing a full assortment of Ladies' and Children's Undervests and Drawers at

10c, 15c, 20c, 25c, 35c, 50c, 75c and $1.00.

BETTER SEE THEM.

THE KNITTING WORKS

The Daily Review.

SATURDAY, NOV. 5, 1904.

Piano Tuning.

Heintzman & Co's piano tuner, R. S. Shaw,, is here from Toronto. Orders may be left at Lendrum's photo studio, Charlotte at., and at Ormond & Walsh's drug store, phone 146.—3d.

Tea and Bazaar

The Ladies' Aid of Mark st. Methodist church will hold a bazaar and tea in the town hall, fifth ward, on the afternoon and evening of Friday, November 11th. The bazaar will open at two o'clock, tea will be served from 5 to 8. Tickets for tea, 15 cents.—3d.

PERSONAL

Prof. Milner, late of England, will preside at the organ in George-st. Methodist church to-morrow. His wife and family are visiting friends in Omemee.

Mr. and Mrs. Geo. A. Cox entertained at dinner last evening in honor of the Lieutenant-Governor and Mrs. Mortimer Clark. The invited guests included Sir William Mulock and Lady Mulock, Hon. G. W. Ross and Miss Ross, Hon. J. M. Gibson and Mrs. Gibson, Hon. J. R. Stratton and Mrs. Stratton, Hon. Justice Britton and Mrs. Britton, Rev. Dr. Burwash and Mrs. Burwash, Mr. and Mrs. W. D. Matthews, Mr. and Mrs. E. W. Cox, Mr. Mathews, Mr. and Mrs. E. W. Cox, Mr. and Mrs. J. W. Flavelle, Mr. and Mrs. T. G. Blackstock, Mr. and Mrs. F. G. Cox, Mr. and Mrs. E. R. Wood, Mr. and Mrs. Alex. Laird, Mr. and Mrs. J. T. White, Mr. and Mrs. H. C. Cox, Dr. and Mrs. John Hoskin, and Mr. and Mrs. A. L. Davis.—Toronto Globe.

ADAMS | THE LADIES' NEW STORE | ADAMS

This is Truly a Ladies' Store

WHY? Because at this Store will be found everything in Ladies' Clothing except their Hats and Shoes—all the rest we can supply, such as COSTUMES, MANTLES, GLOVES, HOSIERY, CORSETS, UNDERWEAR, NECKWEAR, etc. Everything is ready to put on. We make a specialty of these things, and our aim is to give you just a little better value for your money than you have been in the habit of getting. Here are a few Specials for SATURDAY:

15 only, Ladies' Skirts, in Navy, Gray, Black. A good Heavy Skirt, well made and finished. Good value for $2 50. Special Saturday price..... **$1.98**

For $5.00 we are showing the best Coat to be had for the money—an All-wool, Frieze-lined, strap on the back. If you don't want to pay more than $5.00 for a Coat see this one. Special for Saturday.

Ladies' Vests and Drawers. 12 dozen Ladies' Vests and Drawers. Heavy fleeced Vests, nicely trimmed, good value for 35c. Special Saturday price..... **25c**

Ladies' and Children's Worsted Hose. 25 dozen heavy ribbed Worsted Hose. All sizes 6 to 10. Special Saturday price..... **25c**

Children's Plush Waists A heavy, warm, fleece-lined Waist for small children. All sizes from 1 to 5. Special for Saturday..... **25c**

Harry Adams

Ladies' New Outfitting Store. 308 George-st. 'Phone 488

LEST WE FORGET

Amid the general jubilation as expressed in type by the Examiner over the result of Thursday's voting, it finds room for a column of sage advice mixed with self-congratulation for self and friends. No one denies the Examiner this season of mirth and congratulation, for it is there, whether denied or not. But in its columns it takes the opportunity to tell the Conservative party that its usefulness is past, that no longer will it have the consideration of the Examiner, its faults and frailties are no more to be condoned, and for henceforth and forever more it must be content to stay outside, to be good and sit down.

Those of the general public who were favored on the occasion of the banquet given to the Provincial Secretary, when he was taken into the Ontario Cabinet, will remember how with tears in his eyes and pathos in his voice he thanked his supporters and "my Conservative friends" who had supported him in his several contests. These proofs of esteem, he averred, he would never forget. Such testimony of gratitude could be well believed, and at the time was no doubt sincere, but times have changed. The Provincial Secretary is going out of active politics and the Examiner takes advantage of the opportunity to tell to those who read between the lines, that West Peterborough's representative in the local House has no further use for his "Conservative friends," whoever they are. His purpose is served. From this out the lines are to be drawn. If Hon. Mr. Stratton—speaking in a political sense—has had "Conservative friends," it is bad taste and worse logic for his paper to repudiate them now, and his "Conservative friends" will appreciate the delicacy of the intimation and the callous intention that prompts it.

Sandwiched in with its sage reflections on men, manners and things, our cotem drops into the advisory mood and offers some comment that is rich, coming from a paper that snivelled over the disclosures of one Galvin, dodged the solemn pledges to pay up for North Renfrew, blubbered over the entanglements of the Minnie M. cruise, and wimpered an apologetic denial of "can't you forget some things?" For the benefit of the hundreds who do not read that paper the extract is printed below, with apologies for not tendering it at the end of a pair of tongs:

"Every means was adopted to arouse prejudice and inflame passions. Questions entirely foreign to any personal or political issue in the campaign were interjected and exploited from the pulpit and in the platform proletariat. The Conservative newspaper organ was easily a winner in this ignoble game. Its columns day after day reeked with offensive personalities, till it amply earned for its style of campaign the apt description of "sewer pipe politics," and to such a degree that even strong Conservatives were disgusted and no doubt many of them joined with the general electorate in denouncing such gutter journalism, and emphasizing their disappointment in the expected result of an improvement in tone from a change in the editorial management. The same malignant spirit, however, remained, and to adapt the lines of the poet—

You may break, you may shatter the "pipe" if you will,
The stench of the sewage will hang round it still.

It is hoped that an eternal quietus has been given to such a style of journalism in Peterborough, and incidentally to the style of campaign waged here by the Conservative party—or rather a section of it—for the past month."

General opinion as to the above is voiced in the remark of a man who picked up the Examiner, read the effusion and said, "that is the sort of hog-wash that makes a man sick," and that is about all the comment the thing deserves.

MANY TENDER MISSIVES

Hans Waldheim Had Quite a Number in His Possession.

Hans Waldheim (recently of Peterborough), the alleged German count, and graduate of Bean University, who is held on eight charges of burglary, committed in this city on various occasions quite recently, will be sentenced a week hence, says the Toronto Star.

The prisoner was represented today by Mr. Robinette, and pleaded guilty to all the charges.

"I would ask your Worship to reserve sentence for a few days," said Mr. Robinette, "in order to give me a chance to get some character evidence which I am expecting very soon."

Count Waldheim will probably get a heavy sentence, for it seems that lately he has been sustaining himself by means of his burglarising methods. The detective department is in possession of a large pile of letters and papers found among his effects. Some of them were hotel bills, at European watering-places, and from the high-water mark reached by a number of them, it is believed that the count was cutting a wide swath. There are also many tender missives from ladies who were evidently infatuated with either the count or his title and pretensions.

INCORPORATION AS CITY WILL BE CONSIDERED

Town Council to Re-open Important Question at Close of Year.

MORE MONEY FOR BOARD OF WORKS.

The Committee's Appropriation Overdrawn---Rules and Regulations For the Police Force---Debentures to be Issued For $10,000 Towards Armoury Site---Several By-laws Passed by the Council and Big Batch of Reports Adopted.

A big batch of reports was presented at last evening's meeting of the Town Council and their recommendations adopted. Numerous communications were likewise considered and several by-laws were passed. One of the latter specified certain rules and regulations to be adopted by the police force. The Council will issue debentures for $10,000, the town's contribution towards purchase of site for the armoury. The chairman of the Board of Works informed the Council that his appropriation had been overdrawn, and he was granted a $1,500 additional limit. Important notices of motion were given, one being that a by-law be submitted to the ratepayers asking them whether they desire a change in the present system of paying for granolithic walks to that of general taxation, and the other was that a by-law be submitted to obtain an opinion on the proposal to have the town incorporated as a city.

There were present His Worship Mayor Roger, Aldermen Best, McWilliams, Batten, Adams, Rush, Mason, Morrison and Edgecumbe.

The minutes of last meeting were confirmed.

COMMUNICATIONS.

The following communications were read—:

From the Bradburn Estate, asking that action be taken in making provision for carrying off surface water which has in wet weather backed up at the corner of George and Simcoe-st. and flooded Diamond Hall cellar.

The Mayor—"Referred to the Board of Works with a club." He thought this matter had been attended to long ago.

From owners of real property on the west side of Stewart-st. from Dalhousie to Townsend-st., petitioning for a granolithic sidewalk.—Board of Works.

From W. H. Currans and C. A. Londerville, asking that a sidewalk be laid on the north side of Homewood Avenue west from Walton-st., to accommodate two dwellings.—Board of Works.

From Mark Dobson, of the Smith annex, asking for refund of statute labor tax.

From Walter Peters, recently of Smith, asking for refund of school taxes and statute labor tax.—Finance Committee.

From F. J. Bell, enclosing a list of all parties assessed in Smith on property lately annexed to the town.—Received.

From residents near the corner of Dublin and Stewart-sts., asking for an electric light in that locality.—Fire, Water and Light Committee.

The Mayor observed that he frequently noticed some lamps were not lighted.

From property owners, asking that the crossing on Stewart-st., at the north side of Dublin-st. be repaired.—Board of Works.

From J. J. Goodwin, asking that a bridge be constructed across a ditch approaching the second lot west of No. 453 Sherbrooke-st.—Board of Works.

From the Otonabee Power Company, applying for the privilege of placing poles on Dalhousie, Reid, Park, Romaine, Sherbrooke, Rubidge, Brock and Simcoe-sts.—Board of Works.

The town engineer reported recommending that the Otonabee Power Co. be permitted to erect their poles on Sherbrooke, Reid, Simcoe and Park-sts.—Received.

REPAIRS NECESSARY.

From the town engineer, reporting, as instructed by the chairman of the Board of Works in regard to the bridges crossing the creek on George-Charlotte, Simcoe, Hunter and Brock-sts. It was intended to rebuild the decks of four of them and the whole of one in permanent material this season, but the by-laws being defeated, the work would have to be deferred until next season. In order to maintain traffic, repairs went on in the meantime necessary to the five bridges, and the engineer estimated that these would cost $115. Most of the material could be reclaimed when the bridges are rebuilt.—Board of Works.

From W. G. Morrow, advising the Council that the Board of Education requested the submission of a by-law for $300 for the purpose of installing a new heating apparatus in the Central Public school.—Finance Committee.

From Felix Browsecombe, town treasurer, submitting a list of accounts as kept in the town books, and for which appropriations were made when striking the rate for the present year, and for which accounts more that 75 per cent. of the amount so placed in the estimates, had been expended to this date.—Received.

From the Town Treasurer, asking how the Council intended to pay for the piece of land by which it was proposed to extend Bernardo Avenue from George-st.. The sum of $1,013 had been borrowed from the Ontario Bank for this purpose, but the by-law to raise money for the extension had been defeated.—Finance Committee.

From Davis, Thompson & Co., stating that the Boiler Inspection and Insurance Co. had lately decided to increase the additional insurance on engineers and firemen from 10 to 20 per cent. of the amount of insurance on the property.—Received.

From E. M. Elliott, County Treasurer, calling the attention of the Town Council to the share owing by the town to joint accounts.—Finance Committee.

From E. H. Mann, offering to remove the pine trees crowning a ridge on the Hilliard property lately acquired by the town, for the sum of $40, also offering $10 for 15 pieces on the road next the town fence.—Property Committee.

From the Canadian Machine Telephone Co., agreeing to change the levels of their manholes in case the town wished at any time to lay a permanent pavement or improve the present pavement, the town to give reasonable notice.—Received.

From the tax collector, submitting a statement showing that the amount collected during December was $367.39, and the total amount to date $77,590.76.—Finance Committee.

From Dono Laplante, asking that the sidewalk on the south side of Romaine-st. be continued to his new house.—Board of Works.

ACCOUNTS.

The following accounts were referred to the Finance Committee:—

C. N. Brown	$ 1 30
C.P.R. Co.	7 70
Stevenson Coal Co.	22 80
Adamson & Dobbin	18 77
Roy studio	2 50
Bell Telephone Co.	26 90
Peterborough Hardware Co.	27 06
Frank Smith	2 50
Examiner	38 25
McPherson & McGregor	40
W. H. Hill	16 25
G. Walter Green	14 32
Canadian Manufacturer Pub. Company	5 00
R. J. G. Sutherland	2 85
Kingan Hardware Co.	25 75
A. McDonald	36 76
Thomas A. Rehill	35 00
Lindsay & Might	4 62
J. & W. Metheral	12 90
T. J. Parker	45
Dominion Express Co.	30
Municipality of Otonabee	15 00
Geo. I. Roszel	1 00
C.P.R. telegraph	5 25
W. H. Hamilton	2 10
Peterborough Canoe Co.	3 45
Adam Hall	8 22
B. C. Yelland	1 50
Simon Clancy	1 45
J. H. Savigny	10 00
Fuel & Cartage Co.	22 25
R. Howland	10 00
W. Hetherington	2 00
Rutherford Bros.	87 50
Review	7 00
Davis, Thompson Co.	9 00
Peterborough Machine & Metal Works Co.	8 25
Times Printing Co.	33 58
Examiner	181 90

Mayor Roger suggested to the Council the advisability that the by-laws recently defeated, which had in view certain important improvements and the erection of a fire hall be again submitted to the ratepayers at the municipal election. His opinion was, that, had the importance of the measures been properly emphasised they would have been carried.

The Mayor's suggestion was later embodied in a resolution, which was approved of.

SUPERVISION.

Ald. Rush presented the following report:

Gentlemen—Your Supervision Committee beg leave to report as follows:

1. Your Committee asked for tenders for winter uniforms for the Police and accepted the tender of Tully, Merrill & Meredith at the rate of $24 a suit and ordered with them an extra pair of trousers and authorized the Chief to procure a suit for himself at the cost of the Town, not to exceed $25.

2. Your Committee has prepared rules for the government of the Police Force which will be submitted to you.

3. Your Committee authorized the Chairman and Chief of Police to engage a sufficient number of special constables on Hallowe'en to protect the property of the ratepayers, and we recommend that they be paid on the certificate of the Chairman.

The report was adopted, Ald. Johnston expressing the desirability that the clothing referred to have the union label and be made in Peterborough.

FINANCE REPORT.

Ald. Adams presented the following report:

Gentlemen,—Your Finance Committee beg leave to report as follows:

1. With respect to the notice from the agents of the Express Companies that parcels must be paid for

Continued on page 5.

THE EAST WAS BOUGHT

Mr. Sexsmith Tells How Boodlers Operated in Behalf of the Grit Candidate.

Mr. J. A. Sexsmith, who put up so stern and fairly fight in East Peterborough, but was defeated on Nov. 3rd by Mr. Finley, of Norwood, was in town today. He expressed the opinion that he was defeated by an organised gang, who freely circulated the long green, and that instructions as to how the "goods" were to be handled came for the most part from Peterborough. "I think more of my principles than of office when it comes to those kind of tactics," observed Mr. Sexsmith. Three days before the election even the Liberals were conceding him an easy victory, but the entire complexion of some parts of the riding seems suddenly to have changed. As an instance he states that a friend of his solicited an elector's vote. The latter stated that it might be worth a dollar. Mr. Sexsmith was not buying votes, and the man who was looking for the stuff was apprised of the fact. "Well," he replied. "I can get $1.50 for it from the other side," and he was escorted to the polls by the one of the party who had the price. Thus it is seen that the corruptive practices have been such that certain classes of people always have an eye out for the money.

Mr. Sexsmith is not discouraged, and is content in the fact that he put a straightforward, honest fight.

DELIGHTFUL SUCCESS

St. Luke's Young Men's Guild Concert in Fifth Ward Town Hall.

St Luke's Young Men's Guild held a very successful concert in the Town Hall, Ashburnham last evening.

This organisation is noted for the excellence of the entertainments which they hold, and last night's concert was no exception to the rule. It was in every way a big success. The attendance was large, nearly every seat in the hall being occupied. The programme was a splendid one in every particular, and the audience was greatly pleased with it.

The main feature of the evening, of course, was Mr. J. Fax, of Toronto. Mr. Fax is no stranger to Peterborough audiences, but his work last night demonstrated that he has improved considerably since his last appearance here. He has no equal as an entertainer. His comic songs were all new and up to date, and his stories were witty. All his numbers were rendered in costume.

Rev. E. A. Langfeldt made a very acceptable chairman. In his opening address he said that he thought that the Guild had fixed upon a very opportune date for their concert. Those who were on the defeated side on Thursday night could cheer up, and the winners might rejoice still more.

The programme opened with a selection from Mr. Butcher's orchestra. The number was well rendered and was greatly enjoyed, as were the several other selections by the orchestra during the evening.

Mr. Fax made his first appearance by rendering a comic song, "Sight-Seeing in the City," which was well received and Mr. Fax had to respond to an encore.

Miss Mary Rush's vocal solo, "Sing Me to Sleep," was much appreciated by the audience. As an encore number Miss Rush sang, "O Dry Those Tears."

Another enjoyable selection was given by the orchestra, after which Mr. Fax made his second appearance. His song, "Mr. Pee Wee," made a great hit and was encored twice. The orchestra contributed another delightful number, after which Mr. Fax was heard again in "It Never Worries Me." An encore was also demanded after this number. Mr. H. Sutcliffe added much to the enjoyment of the evening by rendering two comic songs, after which the orchestra played another selection. Mr. Fax's song, "Mary Had a Little Lamb," was the final number and was encored three times.

A most enjoyable evening was brought to a close by the singing of the National Anthem.

AN AFTERNOON TEA

Very Pleasing Affair Held by The King's Daughters of St. John's Church at the Home of Mrs. Eardley-Wilmot.

The King's Daughters of St. John's church held a very pleasing and successful afternoon tea at the home of Mrs. Eardley-Wilmot yesterday. There was a large attendance of members, and during the afternoon a programme of vocal and instrumental numbers added to the delight of the occasion. Those who contributed were Miss Lundy and Miss Alice Roger in piano solos, and Miss Stewart and Mrs. Wilmot in vocal solos. The tea tables, which were very prettily decorated in yellow, were presided over by Mrs. Hatton and Mrs. Burnett, who were assisted by several daughters. The proceeds of the tea amounted to about $25.

MRS. BRYNER COMING

Will Address Sunday School Workers on Nov. 24th.

Mrs Mary Foster Bryner, the great Sabbath School worker from Peoria, Ill., will be in Peterborough on Thursday, November 24th, under the auspices of the local Sabbath School Association.

Mr. J. A. Jackson, B.A., Secretary of the Provincial S. S. Association, and Mr. E. A. Hardy, B.A., the newly appointed Secretary in connection with Teacher Training, will accompany her.

Two sessions will be held, one at 3 p.m. and one at 8 p.m. both in Charlotte st. Methodist church. Peterborough people in general, but Sabbath School workers in particular, will look forward with interest to these meetings.

AN ENJOYABLE CONCERT

Held by the Fraser Mission Band of St. Paul's Church.

The Fraser Mission Band of St. Pauls' church held a very successful entertainment in the schoolroom of the church last evening. There was a large attendance and the program was a most enjoyable one.

Mr. John Crane occupied the chair. The program which was greatly enjoyed, was as follows:

Piano solo—Miss Hazel Anderson.
Recitation (encored)—Miss Mabel Pringle.
Solo (encored)—Miss Lillian Moore, "When the tide comes in."
Recitation (encored)—Mr. C. N. Brown, "How Pat saved his bacon."
Piano duet—Miss Alice Roger and Miss McDonald.
Vocal solo—Miss Helen Davies.
Reading (encored)—Rev. Dr. Torrance, "The Model church."
Piano solo—Miss Alice Roger.
Vocal solo (encored) — Miss Helen Davies.
Piano duet—Miss Gladys Crane and Mr. John Crane.

Miss Alice Roger and Mr Crane acted as accompanists.

The entertainment closed with the singing of the National Anthem.

OFFICE BURGLARIZED

Mr. H. H. Stevens of Elgin, Ont. Loses Some Money.

Mr. Joe Burnett, of town, received word today that the office of his son-in-law, Mr. H. H. Stevens, broom manufacturer, at Elgin, Ont., had last night been broken into by burglars, the safe blown open, and quite a sum of money stolen. The office is almost totally wrecked. The Grand Trunk station at Elgin was also burglarized and considerable damage done.

The Services In The Churches On Sunday

ST. JOHN'S (ANGLICAN) CHURCH.—Rev. J. C. Davidson, Rector of Peterborough. 22nd Sunday after Trinity. 8.30 a.m., Holy Communion. 11 a.m. Morning Prayer and Sermon. 3 p.m., Sunday School. 7 p.m., Evensong and Sermon. Seats free in evening and ciedly provided at all services. A cordial invitation extended to all.

ST. LUKE THE EVANGELIST (Anglican), East Side—Rev. E. A. Langfeldt, M.A., Rector. 23rd Sunday after Trinity. 11 a.m., Morning Prayer and Holy Communion. 3 p.m., Sunday school and Bible class. 7 p.m., Evensong and Sermon. No week night service on account of Bible Society meeting.

ALL SAINTS' CHURCH, (Anglican,) corner Rubidge and Sherbrooke-sts.—Rev. W. Major, Rector. 23rd Sunday after Trinity, 11 a.m., Morning Prayer, and Sermon. 3 p.m., Sunday school and Bible class. 7 p.m. Evensong and sermon. All seats free.

ST PETER'S CATHEDRAL.—Masses on Sunday at 8, 9.15 and 10.30 a.m. Vespers and sermon at 7 p.m.

GEORGE-ST. METHODIST CHURCH.—Rev. W. J. Crothers, M.A., D.D., pastor. Services at 11 a.m. and 7 p.m. Sunday School and Bible class at 2.30 p.m. Epworth League Monday evening at 8 p.m. Prayer meeting Wednesday evening 8. Good music, courteous ushers. Strangers cordially welcome.

CHARLOTTE-ST. METHODIST CHURCH—Rev. W. J. Jeffrey, B.C.L., pastor. Services at 11 a.m. and 7 p.m., conducted by the pastor. Morning subject, "What is Christian Perfection?" Evening subject, "A wonderful Vision." Quarterly Love-feast at the close of the morning service. Sunday School and Bible class 3 p.m. Epworth League on Monday evenings. Prayer meeting on Wednesday at 8 p.m. All are welcome.

ST. ANDREW'S (Presbyterian), corner Rubidge and Brock sts.—Rev. Jas. G. Potter, B.A., pastor. Services at 11 a.m. and 7 p.m. Sabbath school and Bible Classes 3 p.m. Monday, 8 p.m., the Young People's Society. Tuesday, 8 p.m., the Young Men's Guild. Wednesday, annual meeting of Bible Society in George-st. Methodist church. Thursday, the Young Ladies' Mission Band concert. Seats are all free. Strangers welcome.

ST. PAUL'S, (Presbyterian) Rev. E. F. Torrance, D.D., pastor. Rev. J. A. Wilson, B.A., assistant pastor. Services at 11 a.m. conducted by Rev. J. A. Wilson, and 7 p.m., conducted by the Rev. Dr. Torrance. Monthly collections in aid of Missions. Sabbath school and Bible classes at 3 p.m. Y.P.S.C.E. on Monday evening at 8 o'clock. Weekly Prayer meeting on Wednesday evening 8 o'clock.

ST. PAUL'S MISSION (Presbyterian)—Cor. Weller and Reid-sts. Services at 11 a.m. conducted by the Rev. Dr. Torrance, and 7 p.m., conducted by the Rev. J. A. Wilson. Monthly collections in aid of Missions. Sabbath school and Bible class at 3 p.m. Weekly Prayer meeting on Wednesday evening at 8 o'clock.

BAPTIST CHURCH, Murray-st.—Services at 11 a.m. and 7 p.m. Public invited. Sunday School and Adult's Bible Class at 3 p.m. Young People's Union every Monday, at 8 p.m. Regular Congregational Prayer meeting every Wednesday at 8 p.m.

PARK-ST. BAPTIST CHURCH—Pastor, Rev. A. H. Brown. Harvest Home Thanksgiving services with church anniversary. Great display of fruits, flowers and vegetables, special music will be provided, and sermons by the pastor. Presentation of offerings for the building fund. Sunday school with pastor's Bible class at 3. B.Y.P.U. Monday, and public service Wednesday at 8.

SALVATION ARMY BARRACKS—Simcoe-st. Adjt. Jennings and Capt. Gates in charge. Sunday meetings:—7 a.m., Prayer meeting. 11 a.m., Holiness meeting. Subject, "Small Fish." 3 p.m., free and easy meeting. Special features, enrollment of recruits. The following local officers will also be installed: 24 order leads, 18 Sunday school workers, and 35 bandsmen. 7 p.m., old time Salvation meeting, subject, "Heart Failure." A hearty invitation is extended to all.

BETHANY TABERNACLE.—Services will be conducted at 11 a.m., and 4 and 7 p.m., by Dr. Yoakum, of Los Angeles, Cal. He will tell the wonderful story of his healing. Everybody welcome.

CLARKE
MY FURRIER

Stop
and Consider

You do not buy a Fur every day, and when you do buy one, feel that you have every confidence in the place you buy it.

We are gradually gaining ground in the Fur business in town. People have confidence in us, that is why. Our way of doing business is in sympathy with our customers' style of doing business, the result of which is

PEOPLE LIKE TO DEAL WITH US.

Special for This Week.

A $12.00 Black Marten Ruff for $9.00

Fred A. Clarke

Dutton's Twin Stores

JUST ARRIVED.

California Peaches
California Plums
California Grapes
Cal. Grape Fruit
Oranges, Bananas
New Seeded Raisins and Figs

R. A. Dutton
Phone 304. 418-420 George-st.

DANCING

Prof. C. F. DAVIS wishes to announce that he will start classes for instruction in society dancing in what is known as Labor Hall, Water-st., on SATURDAY, Nov. 5th. No promiscuous dancing. Classes are purely educational, and with the exception of juvenile, will be separate. Classes will meet as follows: Juvenile, misses and masters, 6 until 8 p.m. Ladies only 7 until 9. Gentlemen 8 until 11 p.m. This will be an exceptional opportunity for those desirous of learning correctly all the standard and new dances. For terms and further particulars Mr. Davis can be seen at the hall on any time Saturday afternoon or evening, or write to Academy, 437 Queen-st. West, Toronto, or enquire at Ground & Walsh, Drug Store.

AMMONIA

Helps to make house-cleaning so much easier. You cannot afford to be without it for

10c Large Bottle

See our

5c Hand Scrubs

in the window.

FRENCH FURNITURE CREAM makes old furniture look like new. 15c a bottle.

ALWAYS GO TO

H. H. EDMISON'S

CUT RATE DRUG STORE.
290 George-st.

The Daily Review.

SATURDAY, NOV. 5, 1904.

BRIEF NEWS NOTES.

What is Taking Place in Peterborough and Its Vicinity.

—The Board of Education will meet on Monday evening at 7.45.

—The Y.W.C.A. building is rapidly progressing and the roof is on.

—Men are daily leaving for the shanties in the northern woods.

—Everything is quiet again, and the election excitement has worn off.

—Stanley Madill gave a paper on "Bible Study" at the Y.M.C.A. boys' meeting yesterday.

—Two cases of truancy were considered by the Magistrate today. One offender was discharged, and the other remanded for a week.

—On account of the absence from town of Mr. Hardey the president of the Fellowship Club, to-night's meeting has been postponed one week.

—Don't forget the talent social at Mrs. Whiten's, Aylmer-st., Tuesday evening. Good programme. Admission 15 cents. Refreshments included. fd

—All active members of the Y.M.C.A. are requested to attend the Round Table Conference conducted by Mr Copeland to-night at 8 o'clock, at the Y.M.C.A.

—Recital by pupils of Prof. Davies, assisted by Miss Helen Davies, Y.M.C.A. Hall, Friday, Nov. 11. Admission 25c. Proceeds in aid of the Y.W.C.A.

—The elections are over, and now the people of Peterborough will direct their attention to something of lighter vein. Marks Bros.' No. A. Company will be the centre of attraction at the Opera House all next week. They have a splendid repertoire, and their specialties are very clever.

—The annual meeting of the British and Foreign Bible Society will be held on Wednesday, Nov. 9th, at 8 p.m. in the George street Methodist church Rev. Jesse Gibson of Toronto will address the meeting. There could be no more appropriate way of celebrating the birthday of Britain's king than by this public meeting.

New Hope New Courage

Persons whose nerves are affected get blue and discouraged, are easily irritated and annoyed and learn to look on the dark side. The restorative influence of Dr. Chase's Nerve Food soon shows its effect on the feelings. It gives new hope and courage, new energy and confidence. By creating nerve force it affords new vigor and vitality for both mind and body.

MARKS BROS.

Here all Next Week in the Opera House, Popular Prices.

Mission to Men

On account of Thanksgiving intervening there has been a change in the dates of the Mission for Men in the Y.M.C.A., to be conducted by Rev. E. A. Langfeldt, M.A. The Mission will start on Saturday evening, Nov 12th, and conclude on the 16th. The programmes will be sent out next week.

Come to the Fair on the 1st of December,
Come on the 2nd and 3rd, now remember,
Come in the daytime, come there at night,
Every moment you're there you'll be filled with delight.

WHY THE "HAPPY THOUGHT" BURNS LESS FUEL THAN ANY OTHER RANGE.

(Continued)

8th—The Damper System in the Happy Thought is unequalled. With our Patent Unobstructable Oven Damper you can regulate the heat of the oven, no matter how much fire you have in. This in addition to our splendid arrangement of check drafts gives you absolute control of your stove. Call at the store and we will be happy to explain.

THE BEST STOVE CO.

Next to Post Office.

HOW THE VOTE STANDS IN WEST RIDING

There are still two places to hear from in the West Riding. Those received since yesterday give Mr. Hall small majorities. Sheriff Hall will make his official declaration on Monday morning at the Court House, and the exact figures will then be made known. The figures received to date are as follows:—

TOWN OF PETERBOROUGH	Tuesday	Hall	Tuesday Majority	Hall Majority
WARD NO. ONE.				
D. No. 1, 137 Lake	97	113	—	16
" " 2, corner Lake and Aylmer	91	70	21	—
" " 3, Perdue's shop, 113 Rubidge	96	78	18	—
" " 4, Spry's shop, Stewart	104	112	—	8
" " 5, Miller's shop, Rubidge	130	106	24	—
WARD NO. TWO.				
P.D. No. 1, Council Chamber	89	80	9	—
" " 2, Patterson's shop, Aylmer	137	106	31	—
" " 3, Green's shop, 352 Charlotte	110	109	1	—
WARD NO. THREE.				
P.D. No. 1, Asling's shop, 523 George	99	66	33	—
" " 2, Metherall's shop, Aylmer	86	102	—	16
" " 3, McCall's shop, 329 McDonald	70	78	—	8
" " 4, N. Routley's shop, 392 Brock	82	73	9	—
WARD NO. FOUR.				
P.D. No. 1, 188 Edinburgh	86	63	23	—
" " 2, Lee's shop, Smith	87	90	—	3
" " 3, Detcher's store, Water	79	29	50	—
WARD NO. FIVE.				
P.D. No. 1, Town Hall	102	96	6	—
" " 2, Mrs. Swanston's	60	79	—	19
" " 3, Mrs. Swanson's	49	69	—	20
NORTH MONAGHAN				
P.D. No. 1, May's School House	81	43	38	—
" " 2, Town Hall	38	49	—	11
SOUTH MONAGHAN				
P.D. No. 1, Town Hall, Centreville	000	000	—	5
" " 2, Bensfort School House	000	000	—	5
GALWAY				
P.D. No. 1, John Coulter's house	2	10	—	8
" " 2, M. Hartney's House	13	36	—	23
" " 3, Swamp Lake School House	5	67	—	62
CAVENDISH				
P.D. No. 1, John Cochrane's house	000	000	—	—
" " 2, Austin Ford's house	2	17	—	15
HARVEY				
P.D. No. 1, Town Hall, Lakehurst	36	45	—	—
" " 2, Ventress' School House	49	45	4	—
" " 3, James Pluard's house	000	000	—	24
ENNISMORE				
P.D. No. 1, Town Hall	25	118	—	93
" " 2, O'Rielly's School House	13	54	—	41
SMITH				
P.D. No. 1, Milburn's School House	54	74	—	20
" " 2, Town Hall, Bridgenorth	46	83	—	37
" " 3, Mrs. Phelan's House	52	57	—	5
" " 4, Temperance Hall, Sewlyn	37	44	—	7
" " 5, Heard's Hall, Young's Point	50	56	—	6

RECAPITULATION

	Tuesday	Hall	Tuesday Majority	Hall Majority
Town of Peterborough	1654	1519	13	—
Galway	20	113	—	93
Cavandish	2	17	—	15
Harvey	85	90	—	29
Ennismore	38	172	—	134
Smith	239	314	—	75
North Monaghan	119	92	27	—
South Monaghan	000	000	—	10

MAJORITY FOR R. R. HALL SO FAR, 194

HOW THE VOTE STANDS IN EAST RIDING

Mr. Finlay, member-elect for the East Riding of Peterborough, is so far 137 ahead, as the following figures will show:—

	Finlay's Maj.	Smith's Maj.
VILLAGE OF HAVELOCK—		
P.D No. 1—T. Hall, Havelock	66	
BELMONT & METHUNE—		
P.D. No. 2—S.H. Old Havelock	6	
" No. 3—T. Hall, Belmont	67	
" No. 4—Mt. Zion S. House	15	
" No. 5—Rush Pt. S. House	53	
" No. 6—Oak Lake S. House	22	
" No. 7—Cordova Mines	37	
NORWOOD—		
P.D. No. 8—Town Hall } " No 9—Agricultural Off }	76	
DUMMER—		
P.D. No. 10—No. 2 School Hse.	17	
" No. 11—Cottesloe P.O.		4
" No. 12—Town H. Warsaw	22	
" No. 13—O. H. Hall's Glen	5	
DOURO—		
P.D. No. 14—Little's House, lot 20, con. 5	5	
" No. 15—J. Terpey's House, lot 10, con. 2	52	
" No. 16—T. Hall, Doure	56	
" No. 17—T. Tobin's House		18
ASPHODEL—		
P.D. No. 18—T. H. Westwood	13	
" No. 19—P. Doherty's house lot 16, con. 4	29	
" No 20—G. Patterson's H.	4	
" No. 21—And. Orr's House, lot 5, con. 8	31	
OTONABEE—		
P.D. No 22—Villier's Post O.	11	
" No. 23—S. Hse., Sec No. 3	64	
" No. 24—Town Hall, Keene	3	
" No. 25—W. Girvin's house lot 26, con. 10	32	
" No. 26—U. Hall, Matner's Corners	39	
" No. 27—U. Hall, Stewart's	15	
LAKEFIELD—		
P.D. No. 28—Town Hall	2	
" No. 29—Village Clerk's O, (Dr. Bell)	6	
BURLEIGH AND ANSTRUTHER—		
P.D. No. 30—Stone's School H.	3	
" No. 31—Town Hall, Apa		
CHANDOS—		
P.D. No. 32—Caldwell's S Hse.		
" No. 33—Hale's School Hse.		
" No. 34—Post's School Hse.		

Finlay's Majority so far as known 137.

THE ELECTION RESULT

Toronto News.

"In the return of the Liberal government the expected has happened; the size of the majority is perhaps in the nature of a surprise. Among the facts which contributed to this result were the sweeping victories achieved by the government in Nova Scotia and in the West. In Quebec the Conservatives made some gains, but these were more than offset by Liberal gains in Ontario and completely swamped by Liberal victories in Manitoba and the Territories. Seeing that government success was assured, it is a matter of congratulation that the proportion of the majority which comes from Quebec is somewhat reduced. It was an unfortunate circumstance that Quebec should be so solidly arrayed on one side, and Ontario on the other.

The most regrettable incidents in the campaign in this province were the appeals made to various constituencies to support the government because it held the public purse and could give or withhold grants for post offices, canals and other public works, even down to town clocks. In one case at least these appeals were rejected, and though this involved the defeat of a man eminent in his own profession who might and may still have a useful and honorable public career is on the whole a matter for congratulation. Not merely in the practice corrupt, but it is insulting to the electorate and involves a practical denial of their right to the free exercise of the franchise. The majority is perhaps too large, yet it is satisfactory to know that the matter is now settled for another parliament, and that we shall not have a repetition of that struggle for bare existence which has had so evil an influence on Ontario politics for the last six years. The railway question must now be regarded as settled by the ratification of the people and public ownership of railways has received a decided check. This is to be regretted, but we suppose the people can have no ground of complaint for a state of affairs which they have freely sanctioned."

Ottawa Citizen.

In the light of the reports to hand it would appear that the Liberals have carried every Province except Ontario and Prince Edward Island, the largest and smallest in the Dominion. The West and the Maritime provinces, with the exception named, have gone more or less solidly for the government. Quebec may return an even dozen Conservatives, but that province with practically everything outside of Ontario has been a clean Liberal sweep.

The defeat of our respected leader, Mr. R. L. Borden, is particularly to be deplored. He has devoted himself with such unselfishness and energy to the general cause in the campaign that he has met the fate of so many other leaders in campaigns, and suffered defeat at the hands of his own constituents. This is a poor recompense for all his hard work and the public interest. He may be provided with a safe constituency in order to secure his election to the House, but, to tell the truth, safe Conservative constituencies appear to be scarce in these disastrous times, and about the only one in sight is the neighboring riding of Carleton.

THE RIGHT GOODS, THE RIGHT PRICES AT THE RIGHT TIME

CARPETS AND HOME FURNISHINGS. COME [illegible] BUSY SELLING IN CARPETS AND HOME FURNISHINGS.

For the next month we EXTEND a HELPING HAND TO THOSE WHO INTEND MAKING HOME IMPROVEMENTS. It is to be a month of Special Bargains among the Carpets and Home Furnishings. Judge of the value and make such great Bargains that they are certain not to last long. SO AN EARLY [illegible] pour the choicest fruit of these grand Bargains we are offering.

ENGLISH BRUSSELS CARPETS

WE'LL MAKE AND LAY THESE GOOD ENGLISH BRUSSELS CARPETS FOR 85c PER YARD.

759 yards English Brussels Carpet, worth from $1.00 to $1.25 per yard, Carpets that are suitable for a room or hall, made and laid for 85c per yard.

ENGLISH WILTON VELVET CARPET

MADE, LAID AND LINED FOR $1.25 PER YARD.

450 yards John Crossley & Son's best quality English Velvet Carpet, worth $1.35 per yard, made, laid and lined with felt paper, for $1.25 per yard.

TAPESTRY CARPETS 37c

848 yards English Tapestry Carpet, Carpet, in all the newest colorings, brought out this season by the leading English manufacturer, worth from 65c to 75c per yard. Special price 49c per yard.

CANADIAN ALL-WOOL CARPET 47c

863 yards best quality Canadian 2-ply all-wool Carpet, worth 85c per yard. Special month's selling price 69c per yard.

CANADIAN UNION CARPET 27c

287 yards Union Carpet, 36 inches wide, good reversible patterns and colorings, special month's selling price, 27c per yard.

150 PAIRS [illegible] CURTAINS

[illegible] pairs, 3½ yards long, all [illegible] designs, good serviceable [illegible] Curtains, Special month's selling price, 97c per pair.

FRILLED MUSLIN CURTAINS

[illegible] pair, 3½ yards long, [illegible] pretty patterns, [illegible] per pair.

SCOTCH LINOLEUMS

[illegible] yards of Scotch Linoleum, 2 yards wide, 4 yards in length, in [illegible] designs, [illegible] per square yard. Special month's selling price, 60c per square yard.

Wool and Union Art Squares, Rugs, Comforters, Bed Sheets, Window Shades, Curtain Poles, Oilcloth, Swiss Curtains, in fact all at Special Prices. Get our Special Price Lists of Goods.

Richard Hall & Son

DIRECT IMPORTERS. 353-355 GEORGE-ST.

COLONIAL INK LEADS

The Result of Test by the Analyst at Ottawa.

The Colonial Ink Company to-day received very satisfactory news from Ottawa. A few days ago they sent three samples of ink to the analyst at the Inland Revenue Department. The samples were not named, simply numbered. The first was from the Company's own make of Japanese writing ink. The second was one of the best known and oldest English inks, and the third was a sample of the best American ink. The reply received was that all inks were tested, and that number one was found to be very good, exceeding the standard set by the Government for writing inks. The second was merely a good ink, and the third was only fair. It will be seen therefore that Peterborough ink leads. This is a pleasing fact.

After Ten Years

Mr. G. L. Stephenson, of Peterborough, says: 'For over ten years I suffered constantly with piles, first Itching, then Bleeding; pain almost unbearable; life a burden. Tried everything in vain till I used Dr. Leonhardt's Hem-Roid.

"I had taken but a few doses when I began to notice an improvement. I decided to keep on and now after using three boxes I am glad to say I am completely cured. My general health has also greatly improved. It gives me great pleasure to recommend Hem-Roid to all sufferers with Piles, and I feel convinced that what it has done for me it will surely do for them."

A $1.00 guarantee goes with every box of Hem-Roid. Price $1.00 at all Druggists, or The Wilson-Fyle Co., Limited, Niagara Falls, Ont. 9

Sold in Peterborough by Jas. Lynch, 168 Hunter st.

Orange Concert

The following programme will be given at the entertainment to be held under the auspices of Diamond L.O.L., No. 80, in the Foresters' Hall, Simcoe-st., on Monday evening, the 7th inst., commencing at 8 o'clock:—

PART I.

Instrumental Duet—Misses Roadhouse and Anderson.
Vocal Solo, "Heroes and Gentlemen"—Mr. R. N. Jolliffe.
Chairman's Address—Rev. E. A. Langfeldt.
Vocal Solo—Miss Nellie Davies.
Recitation—Col. J. W. Miller.
Address—Rev. Mr. Whitelaw, Omemee.
Vocal Solo—Mr. Jos. Halpany.
Reading—Mr. C. N. Brown.
Vocal Solo, "When Father Laid the Carpet on the Stairs"—Mr. R. A. Sutcliffe.

PART II.

Instrumental Duet—Misses Roadhouse and Anderson.
Vocal Solo—Miss Nellie Davies.
Recitation—Mr. Jos. Halpany.
Vocal Solo—Mr. Jas. Legg.
Address—Rev. Dr. Crothers.
Vocal Solo—Mr. Jos. Halpany.
Reading—Mr. C. N. Brown.
Vocal Solo, "There's a Peculiar Thing"—Mr. R. A. Sutcliffe.
Mr. J. L. Armstrong, accompanist.

Refreshments served after the programme.

Admission 25 cents.

God Save the King.

November Clearing Sale

Tuesday morning we stage our Annual November Sale. We must make room for our second floor. Santa Claus visits us this year in four weeks from to-day, December 1st.

We are obliged to clear our room of Dinner and Tea Sets and Chamber Sets, which have the largest range of any retail house in Canada. The same can be said in reference to our Wall Paper and Window Shade and Room Moulding Stock.

We are delighted when you will take the trouble to look elsewhere before coming to us, as then we have a chance of showing you what bargains really are offering. When you get a Dinner Set of 97 pieces, for $4.19, we claim this is lower price than ever you heard of a set that size being sold. We also know that our Chamber Sets, which are clearing at $3.49, are as good as any set you have seen at $6.00.

Our Embossed Gold Wall Paper at 12½c per roll, will compare with anything you may see at 25c, and the border usually sells at 5c per yard; our price, 5c.

We've earned reputation for biggest variety, best goods and greatest values, and we will more than be on our best behavior in our line mentioned. For room we must have our room in our building. We will make your dollar go further than at other stores for the next four weeks. If you doubt this, look at the mentioned lines, we will make you believe what we say, through the papers is meant—every word of it.

AT ROUTLEY'S

TORONTO PETERBOROUGH

Popular Men's Meeting

Mr. C. M. Copeland of Toronto, Provincial Secretary of the Y.M.C.A. for Ontario and Quebec, will be the speaker at the popular men's meeting on Sunday at four p.m. Miss Bertha Parnell will sing.

Choice Line of New Suitings and Select Overcoatings —AT—

Morrison's

385 WATER STREET

SEE MY NEW WEAVES AND PATTERNS. EVERYTHING FINISHED IN THE LATEST

Newest Style and Fit

WE CAN PLEASE YOUNG MEN. VISIT THE NEW MERCHANT TAILORING ESTABLISHMENT.

Undersigned Writers' Sale Start Tuesday January

AT MONTREAL

Nov. 22nd, 23rd, 24th, 25th

[illegible]

Groceries, Wines, Liquors, Wholesale only.

[illegible] $300,000.00

Grocery, Wine and Liquor

Sunlight Soap is a well made Soap

The making of soap is no longer a chance mixture of miscellaneous fats. Expert chemists carefully watch and test every step in the making of

Sunlight Soap

The fats and oils must be perfectly pure and at every stage of the process the soap must come up to Sunlight standard. That is why it cleanses your clothes perfectly, makes your blankets soft and fluffy, does not destroy your most dainty linens or injure your hands.

Sunlight Soap washes equally well in hard or soft water. Your dealer is authorized to return the purchase money if you are not satisfied.

LEVER BROTHERS LIMITED, TORONTO

The Sunlight Maids are through their washing by noon—that's the Sunlight way

HIGHEST CASH PRICE

PAID FOR

Furs, Skins, Hides, Tallows, also Junk

OF ALL KINDS

T GEORGE HOLMES

Cor. Simcoe and Bethune-sts.

The Daily Review.

SATURDAY, NOV. 5, 1904.

FOR HONOR'S SAKE

By CATHERINE LEWIS

Copyright, 1904, by C. B. Lewis

There was a buzz of talk at the Three Star ranch, at the Four X ranch, at the road house between them and at the three or four scattered cabins along Whip Snake creek. There had been a clash between Dave Henderson of the Three Stars and Guillo Humayun of the Four X's. It had been expected for long weeks, and finally shots had been exchanged, and Guillo had been slightly wounded. Men had interfered then, but not until a duel to the death on horseback had been arranged to come off a week later.

The widow who had come to act as handiady at the road house a year before was to blame—the widow Huber and her daughter Viola, the latter a girl of eighteen. Their place was a house of call for travelers and was well patronized, although there was no bar and no liquor was sold.

If the seventy-five cowboys employed on the three contiguous ranches were a unit in declaring Viola Huber to be the handsomest, cutest, jolliest girl ever seen on the grazing grounds of the west, there was no one to dispute. If half the number fell in love at first sight, that was only to be expected.

Let it be said, however, that the girl was not a coquette and that the adoration and adulation were entirely unsought for. Nor must one jump to the conclusion that thirty or forty cowboys rode down to the roadhouse and offered marriage in succession. On the contrary, few of them ever passed a word with the girl or got more than a glimpse of her. They simply loved in the abstract. Perhaps ten of the lot in the course of a year had opportunities for conversation, although only two of them dared to flatter her or speak of love. One was Dave Henderson, credited with being one of the smartest of the Anglo-Saxon cowboys, and the other was Guillo Humayun, a Mexican who could trace his ancestry back to kings. All other Mexicans on the ranches were spoken of as greasers. It was a compliment to his aristocratic face, to his daredevil riding and to his well known courage. He had flattered the Senorita Huber, as he called her. He had looked at her in a languishing way and had spoken soft words of love, but he had been met by a dignity and a coldness that frose him out.

In the end the field had been left to Dave Henderson, and, while the girl's choice had brought to others humiliation and chagrin, it had also been tacitly approved by the majority of the unfortunates. Dave was smart. He was a good fellow. He was on the road to secure an interest in the big Three Stars. Guillo alone was chagrined and vengeful, and it soon became patent that he was biding his time to provoke an affray and to use his guns. It must be brought about diplomatically. It must come in such a way as to present an appearance of fairness or he would be wiped out by Dave's friends. To this purpose he bent all his mental energies. When the clash finally came "the senor," too, had his backing, and when he demanded a duel on horseback he was announced to be within his rights.

Then came a single whisper. Given no attention, it soon became a buzzing. It was said, even by some of Dave's friends, that he had shown a touch of the white feather in the first encounter, and they doubted if he would do the Three Stars credit on the day of the duel.

These whispers reached his ears, and he simply replied, "Wait."

They reached the ears of the girl, and she set forth on her broncho and tried to trace them to their source. Men shook their heads in a dubious way and refused to give her honest answers, and at the end of three days she asked Dave Henderson himself:

"You must know what is being said of you in connection with the duel?"

He nodded his head.

"And what do you mean to do?"

"Kill Guillo!" he curtly replied.

The words were plain enough, but there was something in the lover's general demeanor that sent a chill to the girl's heart. Something—perhaps intuition—told her that the man was either a coward at heart or he was a brave man who realized his danger and was a bit nervous over it.

"Tomorrow forenoon at 10 o'clock," he said the night before the duel, "I shall ride forth from the cottonwoods over there to meet Guillo as he comes out from behind the bluffs, and I shall do my best to kill him. We will not say goodby. I hope to be here at this same hour tomorrow night."

For the first time since the duel was talked about the girl was satisfied. There was no bragging, no vaporing, but a quiet, grim determination.

Only the cowboys were to witness the cowboy duel, and they from points afar off. Not a word was dropped to the stage passengers who stopped for breakfast at 8 o'clock in the morning after an all night ride.

At 9 Viola stood in the doorway at the lean-to, gazing with eyes, narrowed to a mere slit—out—out across the endless stretch of sagebrush. Behind her ran the cottonwood line which marked the river's course, and beyond, the bluffs. But the Three Stars men must come from the prairie road.

Suddenly Viola started. There was a black speck amid the gray tones of the sagebrush. The speck grew and elongated. Then she realized that the upper part of the figure swayed uncertainly. It was the movement of a cowboy sodden drunk in his saddle. Viola's lips set firmly and her cheeks blanched, for the pony beneath the figure was the calico colored broncho of Dave Henderson.

The broncho cantered unerringly to where the girl stood, and as it stopped, the figure of Dave Henderson slid limply from saddle to ground. His eyes were bloodshot, his lips torn where his teeth had shut tight upon them. One arm—the right—hung useless at his side and the dull tan of his "chaps" was stained with crimson.

Henderson clutched at his saddle pommel and missed it. He swung around in a half circle and caught at the door jamb.

"The bunch on the Alameda arroya stampeded last night. Mighty—queer—business. And—I—got—this"— He tried to raise the uninjured arm, but failed. "Treachery—treach"—

Then he lurched through the doorway, and lay at her feet, inert.

"The Alameda arroya! And he has ridden from there to be on time—with his arm like that!"

Something hard and hot rose in the girl's throat, and for a minute she could not move, could not even go to the aid of the man she loved. The primeval instinct of motherhood was hot within her. The light love of the girl was smothered by the stronger emotion.

She called to her mother, and they carried him into the girl's own room and closed the door.

Ten minutes later the Widow Huber was working over the injured cowboy, but the tears rolling down her cheeks were not for the man, for darting toward the grove of cottonwoods the calico pony of Dave Henderson carried a figure that tried to sit up as straight and stiff as the broncho's owner ever had.

The cowboys, grouped on the mesa, watched the calico pony come out of the grove, and the sturdy little gray broncho invariably ridden by Guillo danced gingerly from behind the bluffs. The two horsemen circled around each other with spirited tactics, and then Guillo raised his pistol and shot in the air. But before the cowboys could give vent to their amazement the figure on the calico pony seemed to rise from the saddle, an arm darted forth, there was a flash, a report, and Guillo tumbled to the ground.

With an angry roar at such dishonorable action on the part of a member of their own band the white cowboys tore down the incline, while from the bluff rushed the stream of Mexican retainers.

The two bands reached the spot simultaneously, and their leaders stopped short, for the hat pushed back from the figure on the calico pony showed the face of Viola Huber.

Guillo raised himself on the elbows.

"Senor Henderson," he sneered, "was afraid. The senorita would save his honor. I do not fight the duello with women!"

The girl turned upon the man with flashing eyes.

"He lies with his last breath! Dave Henderson was shot before he ever reached the dueling ground. Ask him about the midnight assault on Alameda arroya."

Without another glance in the direction of the dying man she sprang into the saddle, and the groups parted to let her pass.

Danger next door

Perhaps its diphtheria or scarlet fever. Keep your own home free from the germs of these diseases. Prevent your children from having them. You can do it with our Vapo-Cresolene. Put some Cresolene in our vaporizer, light the lamp beneath, and let the vapor fill the sleeping room. Have the children sleep in the room every night, for it's perfectly safe, yet not a single disease germ can live in this vapor. Ask your doctor about it.

Vapo-Cresolene is sold by druggists, or sent express prepaid on receipt of price. A Vapo-Cresolene outfit, including a bottle of Cresolene, complete, $1.50. Send for free illustrated booklet of information. Mailed free. Kny-Scheerer Co., Manufacturers, 180 Fulton St., New York.

MUNYON'S WITCH HAZEL SOAP

Best for the HAIR

I wish those who value a good head of hair to shampoo their heads with my Witch Hazel Soap. It will positively cure the worst case of dandruff and all scalp diseases. It gives new life and vigor to the scalp, and has a tendency to produce a glossy and beautiful growth of hair. For the complexion it is the best soap made. It makes the skin soft as velvet. For baby it has no equal. Cures eruption, allays itching, and makes baby sweet as roses.

To those who have sallow or dull complexion, or who have pimples, eczema, or any skin eruption, I can recommend my Paw-Paw Laxative Pills. They positively cure constipation, biliousness and all liver ailments. If you have dyspepsia, or are weak and nervous, these pills will make you well.—MUNYON. 28

The King of Coffees

"Seal Brand" is the pick of the plantation. Only the large, perfect berries, from the finest coffee districts, are imported.

In 1 and 2 pound tins—sealed to preserve the perfect quality.

"Seal Brand" Coffee

Chase & Sanborn, - Montreal.

BLOOD AND TRADITION.

Real Bond of Empire According to Earl Ranfurly.

London, Nov. 5.—(C. A. P.)—Earl Ranfurly, entertained at Belfast after his seven years' Governorship of New Zealand, said the real bond of Empire was that of blood, sentiment and tradition. That bond, after passing through much discouragement, still lived. It was the mother country's bounden duty to foster and encourage it in every way in their power.

Absolute free trade throughout the Empire might be an impossibility owing to revenue requirements, but when the colonies had passed preferential tariffs regarding British made goods carried in British ships it was more than time for the home country to try and deal with her family in a liberal spirit.

In conclusion, he referred to New Zealand's largely increased contributions to the British navy—a measure passed by Parliament without dissent—as undoubted proof of the sentiments of the colonies.

TRAVELLERS ARE GREAT SUFFERERS

From Indigestion and Dyspepsia but are Finding Sure Relief in Dodd's Dyspepsia Tablets—What Mr H. Hutchinson Says.

Probably no class of people are so much troubled with Indigestion and Dyspepsia as travelling men. The constant change of diet, and the different styles of cooking keep their stomachs constantly at work, and as a consequence always in need of rest. Those travellers are now finding the rest their stomachs require in Dodd's Dyspepsia Tablets.

Mr. H. Hutchinson, of Chatham, buyer for one of Canada's big mercantile houses who crosses the ocean several times each year, says:

"I must confess one of the greatest blessings I ever received comes from using Dodd's Dyspepsia Tablets. I suffered for a long time from Dyspepsia till some time ago a friend bought me a box of Dodd's Dyspepsia Tablets and from the very first I got relief. I keep them by me and if at any time I feel that my food is likely to disagree with me I just take one or two Tablets and feel no more effects of indigestion."

WESTERN HORSE MARKET

Calgary to Hold Three Days Show—Live Stock Trade With Argentina.

Last year an attempt was made to organize an annual Territorial sale of horses along the lines of the pure bred cattle sale held annually at Calgary, which has proven so successful. After conducting the majority of the larger breeders throughout the Territories, it was found that some objection existed to putting their horses up to public sale. The opinion seemed to prevail that while selling cattle by public sale might be entirely feasible, owing to the fact than an inspection of the animal, coupled with the reading of the pedigree in the published catalogue would generally convey all the information the average buyer would require, the case is entirely different with horses. The amount of labor that has been devoted to handling and educating a horse is an important item, and can best be explained by the owner himself. Certainly an auctioneer could not within reasonably limited time do justice to the subject as convincingly as the owner himself could. Other objections exist against the auction sale system for horses on a large scale at the present time, which it is not necessary to go fully into.

It is, however, conceded on all sides that the breeding of horses ought to be one of the leading industries of the Territories, and also that the difficulty in obtaining a satisfactory cash market, at least for the lighter class of horse, is one of the most serious obstacles under which the industry is at present labouring. Under the circumstances the directors of the Territorial Horse Breeders' Association, at a meeting recently held, had another plan under consideration, which it is believed will fully meet the case. Arrangements have been completed for the holding at Calgary in the third week of March, 1905, a three days' "Horse Fair," under the auspices of the association and the Dominion and Territorial Departments of Agriculture. The event will be thoroughly advertised in Eastern Canada, Manitoba and the Territories, and not the slightest difficulty is anticipated in gathering buyers enough to absorb all the horses entered for the fair. Over one hundred horses are already in sight, and every effort will be made to have at least three hundred on the grounds.

The object of the fair is to bring buyer and seller together, and all deals will be made privately in the same manner as at all the live stock centres in the United States. Outside buyers are generally deterred from purchasing in the West owing to lack of knowledge of the country and the time, trouble and expense involved in visiting individual ranchers to make up carloads. The annual horse fair will solve this difficulty effectively and is, therefore, with the support of the breeders, bound to be a success.

LIVE STOCK TRADE WITH ARGENTINA.

Some information regarding the possibility of developing a trade in live stock in Argentina is given by Mr. W. S. Spark, the well-known English horseman, in a letter to Mr. F. W. Hodson, Live Stock Commissioner. Soon after his arrival in that country Mr. Spark wrote,—"I find all cattle landed here, besides the certificate of breeding, have a certificate (or rather the shipper must produce it) from the Minister of Agriculture, or his deputy, of the country from which they are sent, to declare that there has been no infectious disease in that country for six months previous to shipping. If the said document is not produced the cattle are not allowed to land. In any case, all cattle must be kept in quarantine for 40 days, after which they are tested, and if they do not pass are slaughtered, and the owner has to bear the entire loss. Notwithstanding all this trouble, it will pay breeders to send really good pure bred Shorthorn bulls and heifers here to sell. You can't sell grade cattle at any price."

In a later letter Mr. Spark says,—"The more I see of this country the more convinced I am that the Canadians can do a very large trade here in live stock and agricultural machinery, neither of which there is any duty on here. I enclose you an account of a sale of imported bulls which took place last week, which shows that the twelve animals offered brought $79,200 or an average of nearly $6,600 each. These prices are in Argentine dollars, equal to 44 cents Canadian money. I have attended eight similar sales and the average prices paid have been 1400 Canadian dollars each. The bulls sold, I am told by good judges who have been to Toronto show, would not be good enough to win there. The only time to sell here is in September (the best month) October and November, so they would have to be shipped in June and July from Canada. You really should attend next year's exhibition at Buenos Ayres in September, which will be international. I hope Canada will make an exhibit, for if she did all the stock could be sold at very remunerative prices.

A LETTER FROM OVER THE SEA

WHICH WILL PROVE OF INTEREST TO CANADIANS.

Here is a sincere and unsolicited letter from an Englishman who was almost led to take his own life on account of what he suffered from itching piles.

114 Milton Road,
Margate, England.

Edmanson, Bates & Co.,
Toronto, Can.

Dear Sirs,—I feel it my duty to write to acknowledge the great good Dr. Chase's Ointment has done for me. I had suffered from itching piles for over sixteen years and suffered badly at that. There have been times when I could and would have put an end to it all if it had not been for the thought of meeting God. Some people may think I am stretching it a point, but those who have suffered as I have will know.

At other times I have felt I could take a knife and cut away the parts until I came to the bottom of the evil, but thank God it is all past. It was quite by accident that I came to know of Dr. Chase's Ointment. I have had doctors' advice and remedies to no end and could not say how much I spent in that sixteen years. I had a Calgary paper sent to me and there I saw your Ointment advertised. It just met my case, as it said for itching piles and saved painful operations.

As I could not get Dr. Chase's Ointment from my chemist I wrote to my brother, Mr. H. Shelley, of Calgary, Alta., and he sent me one box. Before I had used one third of this box I was perfectly cured by this ointment.

I am sure you will be surprised to get this letter from this corner of the world, but I felt it my duty to acknowledge the great good Dr. Chase's Ointment has done for me. You are at liberty to make use of this letter as you see fit. All I should like to say to anyone who suffers from this dreadful complaint is I know it cures. With many thanks, I remain,

Yours respectfully,
T. Shelley.

If you are not acquainted with the merits of Dr. Chase's Ointment you will be surprised at the cures which are being brought about in your own neighborhood. No preparation has ever been so successful in curing piles.

Dr. Chase's Ointment, 60 cents a box, at all dealers or Edmanson, Bates & Co., Toronto. The portrait and signature of Dr. A. W. Chase, the famous receipt book author, are on every box. 12

Masked Men in St. Thomas.

St. Thomas, Nov. 5.—Thursday night the residence of Richard Perrin, an elderly gentleman, who lives alone on First avenue, was entered by two masked men. The intruders, whose faces were covered with red handkerchiefs, held a revolver at Perrin's head and demanded his money. They secured about $60. Mr. Perrin said one of the men was short and wore a dark slouch hat, but he could not describe the other burglar.

Traffic of Soo Canals.

Sault Ste. Marie, Mich., Nov. 5.—Superintendent Ripley of St. Mary's Falls Canal Wednesday completed the figures showing the traffic through the American and Canadian canals for the month of October. They show an increase for this month over October, 1903, of 1,097,934 tons, the figures for 1903, east and westbound combined, being 4,475,965 tons, and for 1904, 5,573,909 tons. This breaks the record.

Easy Sentence For Bank Manager.

Winnipeg, Nov. 5.—Yesterday morning at the court house, before H. G. Rutland, formerly manager of the Bank of Hamilton at Winkler, was brought up for sentence. He had pleaded guilty to stealing $3,000, the money of the bank. His honor sentenced him to eighteen months' imprisonment.

ABSOLUTE SECURITY.

Genuine

Carter's Little Liver Pills.

Must Bear Signature of

Brent Good

See Fac-Simile Wrapper Below.

Very small and as easy to take as sugar.

CARTER'S LITTLE LIVER PILLS. FOR HEADACHE. FOR DIZZINESS. FOR BILIOUSNESS. FOR TORPID LIVER. FOR CONSTIPATION. FOR SALLOW SKIN. FOR THE COMPLEXION. Genuine must bear signature. Brent Good. Purely Vegetable.

CURE SICK HEADACHE.

Dyeing with Soap!

Maypole Soap is the Household Dye that washes and dyes with one operation. Dyed almost exclusively in England. Violets, brilliant scarlet, Dyes to any shade. No streaks. And above all—CLEANLY, SAFE, SURE.

Maypole Soap Made by England Sold Everywhere

Sixpence for Colors—Eight for Black.

Toronto Savings and Loan Company

415-417 George-st., Peterboro.

HON. GEO. A. COX..... President

PAID UP CAPITAL $1,000,000.00
RESERVE FUND 400,000.00

SAVINGS DEPARTMENT

3½% Interest, compounded half-yearly, allowed on deposits of ONE DOLLAR and upwards.

ABSOLUTE SECURITY and PROMPT SERVICE in the basis upon which we solicit your account.

MONEY TO LOAN

At lowest current rates of interest. Further information furnished on application to

W. G. MOBROW, Manager.

Architecture

E. M. STOREY

ARCHITECT, ETC., 178 Wellington Street, Kingston, Ont. All orders promptly attended to and guaranteed satisfactory in every particular.

NEW

Telephone Directory

The Bell Telephone Company of Canada

Will in a short time issue a New Subscribers' Directory for

The District of Eastern Ontario

Orders for new connections, changes of addresses, changes in firm names, should be placed with the Local Manager at once to ensure their appearance in this book.

F. W. DOAN, Local Manager.

GRAND TRUNK RAILWAY SYSTEM

THANKSGIVING DAY

NOV. 17th.

SINGLE FARE FOR ROUND TRIP

Between all stations in Canada, also to Port Huron and Detroit, Mich., Suspension Bridge, Niagara Falls and Buffalo, N.Y.

Good going November 16th and 17th, valid returning until Nov. 21st, 1904.

Go NOW

To the World's Fair, St. Louis

The weather is delightful. Those returning are more than satisfied.

$21.50 Round Trip

Includes stop over privileges at Chicago, Detroit and intermediate Canadian stations.

Handsome illustrated booklet free on application to

W. EUNTON, C.P. & T.A. F. SANDY, Station Agent

CANADIAN PACIFIC

Thanksgiving Day

SINGLE FARE

Good going on November 16th and 17th; returning until November 21st.

Between all stations in Canada, Port Arthur, Ont., and East.

Tickets and full particulars from Canadian Pacific Agent.

T. R. BODDY, City Passenger Agent, 341 George-st., Peterborough.

A. H. NOTMAN, Gen. Pass. Agent, Toronto.

Medical

J. MALCOLM McCULLOCH, M.D.

HONOR GRADUATE McGILL UNIVERSITY, Montreal, late house physician Royal Victoria Hospital, Montreal. Office, corner Stewart and King-sts., Peterborough. Office hours, 8 to 10 a.m., 1 to 3 p.m., 7 to 8 30 p.m. Phone 115.

G. E. MARSHALL, M.D.,

MEMBER ONTARIO COLLEGE PHYSICIANS, and surgeons, graduate Detroit College of Medicine. Office and residence, 330 Hunter-st., Peterborough. Phone 86.

T. POPHAM McCULLOUGH

M.D., EYE, EAR, NOSE AND THROAT (Office—Removed to No. 146 Brock Street, Peterborough.

Dental

DR. H. A. WOOD

DENTIST

Dental Rooms No. 405½ (upstairs) George St. opposite Adam Hall's. Phone No. 39. Day or night.

DR. R. F. MORROW

MASTER OF DENTAL SURGERY, and Gold Medalist, R. C. D. S. Office In his old stand over China Hall, Room No. 1, Corner of George and Simcoe Streets.

Legal

R. E. WOOD

BARRISTER, SOLICITOR, ETC. Office in the Bank of Commerce Building. MONEY TO LOAN.

W. H. MOORE

BARRISTER, SOLICITOR in the Supreme Court, etc. Office—Corner of George and Hunter Streets, over Bank of Toronto.

D. O'CONNELL

BARRISTER, SOLICITOR, ETC. Office 154½ Hunter Street, two doors West of Post Office, Peterborough. MONEY TO LOAN.

HALL & HAYES

BARRISTERS, SOLICITORS & NOTARIES PUBLIC, Hunter Street, Peterborough, next to English Church. MONEY TO LOAN at the lowest rates of interest.

E. H. D. HALL. LOUIS M. HAYES

HALL, MEDD & DAVIDSON

Successors to Stratton & Hall.

BARRISTERS, SOLICITORS, ETC., Peterborough, Ont. Office—Corner of Hunter and Water Streets, over Bank of Commerce.

E. D. HALL. S. T. MEDD. W. S. DAVIDSON

EDMISON & DIXON

BARRISTERS, SOLICITORS, ETC. Office in Chubb's Block, Corner Hunter and George Streets, over Dickson's Store.

DENNISTOUN, PECK, KERR & STEVENSON

BARRISTERS, SOLICITORS, NOTARIES, ETC., 416 Water Street, Peterborough.

E. M. DENNISTOUN, E. A. PECK, F. D. KERR, A. STEVENSON

Money

ROGER & BENNET

BARRISTERS, SOLICITORS, ETC., 376 Water Street, Peterborough. Telephone No. 101.

MONEY AT EASY TERMS 5 PER CENT.

ONTARIO BANK

PETERBOROUGH BRANCH

General Banking Business Transacted

SAVINGS BANK DEPARTMENT

HIGHEST RATES OF INTEREST allowed on deposits of $1.00 and upwards. Corner Water and Simcoe Streets.

JOHN GRANT, Manager.

"Yes, little man, of course your nose is broken; but take this one of Nestlé's Food home to Baby Brother, and you will feel ever so much better."

Nestlé's Food has been the standard infant's diet for forty years. It nourishes the child so that the increase in weight is immediately noted. It contains the right elements of nutrition, so combined that it closely approximates mother's milk. The danger of cow's milk is avoided. It requires the addition of water only (no milk) in preparation, as the basis of Nestlé's Food is the purest cow's milk, properly modified.

A sample of Nestlé's Food, sufficient for eight full meals, will be sent free by addressing

LEEMING MILES & CO.,
Canadian Agents,
MONTREAL.

The Daily Review.

SATURDAY, NOV. 5, 1904.

UNIONIST MORRISON BEATEN.

Results of Newfoundland Elections 25 to 5 For Government.

St. John's, Nfld., Nov. 5.—Completed returns from Twillingate show the election of Premier Sir Robert Bond, Surveyor-General Clift and Mr. Roberts, Liberals, defeating Alan Goodridge, Donald Morrison Frederick Morris, Oppositionists. Mr. Morrison is a former judge of the Supreme Court. He resigned two years ago to re-enter politics and advocate the union of Newfoundland with Canada. Mr. Morrison is grand master of the Grange Association in Newfoundland, and is one of the five Tory leaders opposing Premier Bond This defeat is a signal one, because Mr. Morrison was only fifth in the polling, his colleague, Mr. Goodridge, heading him. The Government now has twenty-five seats and the Opposition five

Permit to Use His Name.

Quebec, Nov. 5.—Yesterday morning a number of veteran volunteers who aided in the Trent affair and also those who aided to repel the Fenian invasion of 1866 waited upon Sir Wilfrid Laurier to ask recognition for their services to Canada in these days. Major Gingras, formerly of the 9th Regiment, who took part in the Trent Affair, acted as spokesman. Sir Wilfrid Laurier received the deputation very courteously and said that he would be pleased to recognise their patriotic valuable services to their country. He allowed the delegates to use his name as favorable to any scheme for recognition that they might present to the Minister of Militia.

THE VALUE OF CHARCOAL

Few People Know How Useful it is in Preserving Health and Beauty.

Nearly everybody knows that charcoal is the safest and most efficient disinfectant and purifier in nature, but few realize its value when taken into the human system for the same cleansing purpose.

Charcoal is a remedy that the more you take of it the better; it is not a drug at all, but simply absorbs the gases and impurities always present in the stomach and intestines and carries them out of the system.

Charcoal sweetens the breath after smoking, drinking, or after eating onions and other odorous vegetables.

Charcoal effectually clears and improves the complexion, it whitens the teeth and further acts as a natural and eminently safe cathartic.

It absorbs the injurious gases which collect in the stomach and bowels; it disinfects the mouth and throat from the poison of catarrh.

All druggists sell charcoal in one form or another, but probably the best charcoal and the most for the money is in Stuart's Charcoal Lozenges; they are composed of the finest powdered Willow charcoal, and other harmless antiseptics in tablet form, or rather in the form of large, pleasant tasting lozenges, the charcoal being mixed with honey.

The daily use of these lozenges will soon tell in a much improved condition of the general health better complexion, sweeter breath and purer blood, and the beauty of it is, that no possible harm can result from their continued use, but, on the contrary, great benefit.

A Buffalo physician, in speaking of the benefits of charcoal, says: "I advise Stuart's Charcoal Lozenges to all patients suffering from gas in stomach and bowels, and to clear the complexion and purify the breath, mouth and throat; I also believe the liver is greatly benefitted by the daily use of them; they cost but twenty-five cents a box at drug stores, and although in some cases a patent preparation, get I believe I get more and better charcoal in Stuart's Charcoal Lozenges than in any of the ordinary charcoal tablets."

HAD NOT THE BEST OF IT

British Liberal Leader On Chamberlain's Friends Here.

London Morning Post Says He Was Not a Scintilla of Evidence to Support Such a View—Issue Between Canadian Parties Reduced to One Question Says the Daily News—Standard Says Borden's Misfortune Is Regretted.

London, Nov. 5.—(C.A.P.)—In his speech at Edinburgh Sir Henry Campbell-Bannerman said a little light had been thrown also from the other side of the Atlantic by the news of the results of the elections there. If there was a party there more committed to what might be called Mr. Chamberlain's policy than the other it was not Mr. Chamberlain's friends who had the best of the contest.

Referring to Sir Henry Campbell-Bannerman's speech, The Morning Post says it is hardly necessary to say that there is not even a scintilla of justification for the inference that Sir Wilfrid Laurier's victory is evidence of anti-Chamberlain sentiment. We have had repeated assurances in the most clear and precise form that the Canadian Premier is eager to strengthen the bonds of commercial union with the mother country. Canada has her own questions to deal with, but there is happily no conflict of opinion on the matter dividing us here.

Contrasting the two speeches, The Morning Post concludes that Sir Henry Campbell-Bannerman advocates the narrowest and most insular view, but the nobler sentiments of Lord Ranfurly will be embodied in the ultimate policy of this country.

Reduced to One Question.

The Daily News says the question before the electorate of Canada was reduced to one question—the G. T. P. contract. Tariff questions were absolutely quiescent during the campaign and the attempt to beat the Chamberlain drum was a terrifying failure, which will probably keep that instrument from Canadian politics for some time to come. As far as Canada was concerned, the principles enunciated by Laurier will reduce these dangers to a minimum.

After saying that Canadian loyalty is not to be bought by the expectation of commercial privileges, The Chronicle says: The only attempt to restrict the legislative independence of Canada will endanger it. Freedom was the atmosphere in which it sprang to life. In freedom alone can it continue to grow and have its being.

Borden's Misfortune Regretted.

The Standard says: Borden's misfortune is regretted even by his opponents. His disappearance, though it may be only temporary, leaves a distinct gap. A feeling of gratification, however, at Laurier's success ought to be shared by all impartial observers. The Opposition introduced extraneous arguments into the G. T. P. question which, had they been well received, would have had a mischievous influence on the national unity of Canada. The only embarrassment Laurier met with was the multitude of Liberal candidates seeking a share in his triumph.

The Times says: Laurier's victory illustrates the difference between political conditions in Canada and Great Britain. Swinging the pendulum is not yet acclimatized. In the Dominion success breeds fresh success. Victorious Ministries seem to enjoy the means of postponing defeat indefinitely.

Laurier's Personality.

After commenting on the present prosperity in the Dominion, The Times says Laurier's personality may have had some bearing on the result. The one recent episode, the Dundonald affair, which may have led Englishmen at home to regard the Government with misgiving, has probably strengthened his hold on the French-Canadians. It is only fair to say that the Militia Bill introduced after Lord Dundonald's dismissal was a promising move in the direction of military efficiency. The result of the contest shows the people do not share Borden's apprehensions regarding the G.T.P. scheme.

It quotes Laurier's remarks on the preference question, and The Times does not think that they bear out the ideas of some American writers, that his success constitutes a rebuke to Chamberlainism. It questions whether in view of Laurier's latest pronouncement regarding a maximum and minimum tariff, the forecasts of those Americans thinking of reciprocity with the States in the near future are likely to be justified by facts.

The Financial Times says neither investors or tariff reformers should regret the result of the Canadian elections. Both parties have enthusiastically declared in favor of Chamberlain's proposals.

All John Tamson's Bairns.

The St. James' Gazette, referring to the Canadian elections, says: To us, happily, it makes no great difference which party rules in Canada. To either side we can safely trust for close cordial support of Imperial interests, and we can congratulate over the victory with full confidence for the maintenance of such policy in the future.

P. B. B. Ball, commercial agent of the Government of Canada, addressing the Junior Liberal Unionists Association at Birmingham Thursday night, said: If Sir Wilfrid Laurier was again returned to power there would be a maximum and minimum tariff.

The Westminster Gazette says: We have the authority of The Times' correspondent for saying that Mr. Chamberlain's proposals were not an issue in the Canadian elections, the result of which English Liberals view with satisfaction.

People Too Prosperous.

The Daily Graphic says Sir Wilfrid Laurier has scored a great triumph. Imperial tariff reform caused no division of opinion. Sir Wilfrid Laurier's views are well known in England, whilst Mr. Borden, notwithstanding Lord Rosebery's extraordinary assertion, pledged himself and his party to the principle of a mutual preference two years ago. After speaking of the G.T.P. as being the main party question, the Daily Graphic says the conditions however, are too prosperous to feel greatly inclined to go "against the Government."

The Daily Chronicle says that from an Imperial point of view Sir Wilfrid Laurier's victory is a good omen for Mr. Chamberlain's policy has involved the Empire in much danger of misunderstanding and in a possibility even of ill-will between the colonies and the Motherland.

Head-ache

Most headaches are caused by the liver. This vital organ becomes torpid. No bile is excreted, bringing Constipation. This affects both stomach and kidneys. And they in turn, bring the headaches from which so many people suffer.

Fruit-a-tives

or Fruit Liver Tablets

make dull, aching heads as clear as a bell. They act as a tonic on the liver—increase the flow of bile—cure Constipation—prevent Indigestion and Dyspepsia—and keep the kidneys strong and well.

Try these famous fruit tablets, and see how much better you feel.

Your druggist has them.

50c. a box.

FRUITATIVES, Limited,
OTTAWA.

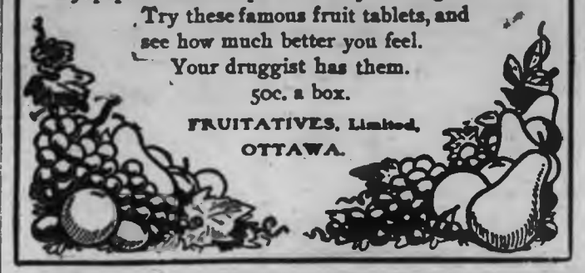

Booth-Tucker to Leave.

New York, Nov. 5.—It is announced that Commander Booth-Tucker, who for eight and one-half years has commanded the Salvation Army forces in the United States, is appointed to the International Headquarters of the Army in London and will there act as secretary for and represent all countries outside of Great Britain.

No Woman Suffrage.

Montpelier, Vermont, Nov. 5.—After a spirited debate, the Vermont House of Representatives by a close vote of 99 to 97 has refused a third reading to the bill granting municipal suffrage to women who are taxpayers.

What Sulphur Does

For the Human Body in Health and Disease.

The mention of sulphur will recall to many of us the early days when our mothers and grandmothers gave us our daily dose of sulphur and molasses every spring and fall.

It was the universal spring and fall "blood purifier," a tonic and cure-all, and mind you, this old-fashioned remedy was not without merit.

The idea was good, but the remedy was crude and unpalatable, and a large quantity had to taken to get any effect.

Nowadays we get all the beneficial effects of sulphur in a palatable, concentrated form, so that a single grain is far more effective than a tablespoonful of the crude sulphur.

In recent years, research and experiment have proven that the best sulphur for medicinal use is that obtained from Calcium (Calcium Sulphide) and sold in drug stores under the name of Stuart's Calcium Wafers. They are small chocolate coated pellets and contain the active medicinal principle of sulphur in a highly concentrated, effective form.

Few people are aware of the value of this form of sulphur in restoring and maintaining bodily vigor and health: sulphur acts directly on the liver and excretory organs and purifies and enriches the blood by the prompt elimination of waste material.

Our grandmothers knew this when they dosed us with sulphur and molasses every spring and fall, but the crudity and impurity of ordinary flowers of sulphur were often worse than the disease, and cannot compare with the modern concentrated preparations of sulphur, of which Stuart's Calcium Wafers is undoubtedly the best and most widely used.

They are the natural antidote for liver and kidney troubles and cure constipation and purify the blood in a way that often surprises patient and physician alike.

Dr. R. M. Wilkins, while experimenting with sulphur remedies soon found that the sulphur from Calcium was superior to any other form. He says: "For liver, kidney and blood troubles, especially when resulting from constipation or malaria, I have been surprised at the results obtained from Stuart's Calcium Wafers. In patients suffering from boils and pimples and even deep-seated carbuncles, I have repeatedly seen them dry up and disappear in four or five days, leaving the skin clear and smooth. Although Stuart's Calcium Wafers is a proprietary article and sold by druggists, and for that reason tabooed by many physicians, yet I know of nothing as safe and reliable for constipation, liver and kidney troubles and especially in all forms of skin diseases as this remedy."

All any rate people who are tired of pills, cathartics and so-called blood "purifiers," will find in Stuart's Calcium Wafers, a far safer, more palatable and effective preparation.

ONE HUNDRED DROWNED

French Steamers in Collision Off the Coast of Algeria.

Accident Took Place Twenty-Three Miles From Bona, Algeria, Near Herbillon, and the Gironde Sank After the Impact With the A. Schiaffino—The Gironde Had 110 Passengers, 100 of Whom Were Algerian Natives.

Bona, Algeria, Nov. 5.—A hundred persons were drowned Thursday night by the sinking of the French steamer Gironde, after having been in collision with the French steamer A. Schiaffino, near Herbillon, 23 miles from Bona. The Gironde left Bona with 110 passengers, of whom 100 were Algerian natives.

Two Drown.

Newboro, Nov. 5.—F. Spicer and D. McCaskill are supposed to have been drowned Thursday afternoon while crossing Newboro Lake. Their boat was found capsized. A number of citizens are out grappling for the bodies, but so far have not been successful.

Babe Badly Burned.

Windsor, Nov. 5.—The nine-months-old son of William N. Wheeler of this city was terribly burned about the face and head at his parents home here Thursday night by the explosion of a lamp. He had been put to bed apparently asleep, but evidently awoke and dragged a lamp on the bedding. The child's screams attracted the attention of his parents in time to save his life.

Boy Fatally Scalded.

Toronto, Nov. 5.—Freddie, the two-year-old child of Charles Mould of 96 Royce avenue, fell backward into a pail of boiling water on Thursday and succumbed to the injuries.

Run Over By a Train.

Guelph, Nov. 5.—Frank Swartzenberg, a young man residing in Toronto, was run over by a C. P. R. ballast train at Guelph Junction last evening. He attempted to cross the track and was struck by one of the cars. One arm and one leg were taken off and he sustained other injuries of a serious nature. The young man was on his way to Guelph from Toronto to visit his mother, who is ill.

Traveling Man Hurt.

Brockville, Nov. 5.—As the train from the east came into the station here a middle-aged man named L. A. Conrad, of the firm of Heintzman & Co., Toronto, was standing on the platform of a passenger coach ready to go off. As the train swiftly passed over the cross-over switch the sudden curve caused him to fall off. He was very badly shaken up and bruised, being injured in the chest and on the left hand. He was removed to the hospital and is progressing fairly well, though still suffering from the shock.

Drop Into a Cellar.

Lucan, Nov. 5.—At 9.30 Thursday night, while the Stanley Block, corner Main and William streets, was crowded, part of the floor gave way and precipitated over fifty men and boys into the cellar, which was quite deep. No one was seriously hurt, but many were considerably bruised.

Active Members

Mr. C. M. Copeland of Toronto, Prov. Secy. of the Y.M.C.A. will conduct a round table conference for active members of the Y.M.C.A. on Saturday evening at 8 o'clock. Every active member should be there.

Peterborough is still a Conservative town.

Piles We prove to you that Dr. Chase's Ointment is a certain and absolute cure for each and every form of itching, bleeding and protruding piles, the manufacturers have guaranteed it. See testimonials in the daily papers and ask your neighbors what they think of it. You can use it and get your money back if not cured. One a box, at all dealers or EDMANSON, BATES & Co., Toronto.

Dr. Chase's Ointment

THE MARKET REPORT

Peterborough Market

WHEAT

Wheat	$0 80 to

FLOUR AND MEAL

Flour, family, cwt	$2 75 to 3 00
Flour, bakers' cwt	2 60 to 3 00

COARSE GRAIN

Barley, per bushel	0 40 to 0 45
Peas, small	0 60 to 0 70
Peas, mammoth	0 60 to 0 70
Oats	0 22 to 0 24
Spring wheat	0 48 to 0 50
Rye	0 40 to 0 42

WOOL AND HIDES

Wool, unwashed	0 06 to 0 07
Fleece Wool	0 11 to 0 18
Veal Calf Skins	0 08 to 0 10
Deacons	0 40 to 0 50
Beef Hides, per cwt	6 50 to 7 00
Sheepskins	0 50 to 0 60

MEAT, POULTRY AND DAIRY PRODUCE

Beef by the ¼, per cwt	4 00 to 5 00
Mutton, per lb	0 07 to 0 08
Lamb, quarter, per lb	0 08 to 0 11
Dressed Hogs, per cwt	6 50 to 7 00
Pork by the ¼, per lb	0 06 to 0 09
Lard	0 10 to 0 12½
Chickens, per pair	0 50 to 0 60
Ducks, per pair	0 60 to 1 00
Geese, each	0 80 to 1 25
Turkeys, each	1 00 to 1 50
Butter, fresh roll, per lb	0 20 to 0 23
Butter, crock	0 16 to 0 18
Eggs, per doz	0 20 to 0 22

LIVE STOCK

Cattle, exporters	0 4 to 0 04½
Choice butchers, steers & heifers	0 3½ to 0 03¾
Light heifers and cows	2 50 to 3 00
Feeders, 1000-1100	3 00 to 3 25
Stockers	0 02 to 0 02½
Hogs, select, 120-160	4 90 to 5 00
Fats and heavies	4 90 to 5 00
Lights	4 25 to 4 75
Sows	3 00 to 3 25
Stags	0 1½ to 0 02
Sheep	3 00 to 3 25
Lamb, per lb	0 3½ to 0 04

GENERAL

Potatoes	0 50 to 0 75
Carrots	0 40 to 0 45
Wood, hard	6 50 to 8 00
Wood, soft	3 00 to 5 00
Straw, per load	2 00 to 3 00
Tallow, rendered, per lb	0 06 to 0 08
Hay, timothy, per ton	9 00 to 9 50
Hay clover, per ton	7 00 to 8 00

Wheat Lower At Liverpool and Chicago—Live Stock Markets—The Latest Quotations.

Friday Evening, Nov. 4.

Liverpool wheat futures closed to-day ⅝d to ¾d lower than yesterday and corn futures ½d to ⅝d lower.

At Chicago December wheat closed ⅜c lower than yesterday; Dec. corn unchanged and Dec. oats ⅛c lower.

FOREIGN MARKETS.

London, Nov. 4.—Close—Flour—Quotations Minneapolis patent, 34s. Wheat, on passage, firm for white, dull for red. Corn, on passage, rather firmer.

Mark Lane Miller Market—Wheat, foreign, quiet, with a small business; English, steady. Corn, American, nothing doing; Danubian, firm. Flour, American and English quiet.

Paris—Close—Wheat, tone firm, Nov., 23f 70c; March and June, 25f 20c. Flour, tone firm, Nov., 31f 15c; March and June, 32f 50c.

Antwerp, Nov. 4.—Close—Wheat, spot, steady: Walla, unchanged at 18½f.

LEADING WHEAT MARKETS.

	Dec.	May.
Minneapolis	$1.13⅝	$1.14⅝
Duluth	1.13⅛	1.13⅞
New York	1.17	1.12⅞
Detroit	1.18⅛	1.18⅛
St. Louis	1.12⅛	1.14⅝
Toledo	1.17⅛	1.17⅛

TORONTO ST. LAWRENCE MARKET.

Grain—		
Wheat, white, bush	$1 05 to	....
Wheat, red, bush	1 05	....
Wheat, spring, bush	1 03	....
Wheat, goose, bush	0 90	0 91
Beans, bush	1 00	1 10
Barley, bush	0 50	0 51
Oats, bush	0 36½	0 37
Rye, bush	0 78	....
Peas, bush	0 65	....

LIVERPOOL GRAIN AND PRODUCE.

Buckwheat, bush ..... 0 50 ....

Liverpool, Nov. 4.—Close—Wheat—Spot, quiet; futures, steady; Dec., 7s 3¼d value; March, 7s 4¾d value; May, 7s 4d value. Corn—Spot, steady; mixed American, per central, new, 4s 9d; old, 4s 9½d; futures quiet; December, 4s 7½d nominal; Jan., 4s 8¾d value. Flour—Minneapolis, 24s 6d to 25s 6d.

Bacon, short rib, dull, 47s; shoulders square, easy, 32s. Lard, prime western, quiet, 37s. Cheese, strong: American fine white, 43s 6d; American finest colored, 43s 6d. Hops at London (Pacific coast), firm, £3 to £3 15s.

Receipts of wheat during the past three days, 247,000 centals. No American.

Receipts of American corn during the past three days, 14,400 centals.

NEW YORK DAIRY MARKET.

New York, Nov. 4.—Butter, strong, receipts, 2283; street price extra creamery, 21c; official prices, creamery, common to extra, 18c to 24c; state dairy, common to extra, 16c to 22½c.

Cheese, firm; receipts, 6453; state, full cream, small colored fancy, Sept., 10½c; do., choice, Oct., 10c; do., small white fancy, Sept., 10½c; do., choice Oct., 10c; do., good to prime, 9½c to 9¾c; do., poor to fair, 7½c to 9½c; do., large colored fancy, Sept., 10c; do., choice Oct., 9¾c; do., good to prime, 9½c to 9½c; do., white fancy, September, 9¾c; do., choice Oct., 9½c; do., good to prime, 9c to 9½c; do., poor to fair, 7½c to 8⅝c; skims, full to light, 3c to 8½c.

Eggs—Strong; receipts 3363; state, Pennsylvania and nearby fancy selected, white, extra, 32c to 33c.

CATTLE MARKETS.

Wide Range in Cattle Prices in English Markets—Others Steady.

TORONTO LIVE STOCK.

London, Nov. 4.—Live cattle are quoted at 9½c to 12½c per lb.; refrigerator beef, at 9c to 9½c per lb.; sheep, 10½c to 11½c per lb.

Receipts of live stock at the City Cattle Market were 8 cars, 11 cattle, 81 sheep and 200 hogs.

The only change in prices was for hogs, which sold 10c lower. Selects, $4.90, and lights and fats, $4.65 per cwt.

H. Murphy, commission sales agent, sold: 20 feeders, 1000 lbs. each, at $3.25 per cwt.; 32 stockers, 750 lbs. each, at $2.60; 7 butchers' heifers, 650 lbs. each, at $2.75. Shipped 1 load feeders to Hiers.

TORONTO JUNCTION LIVE STOCK.

Receipts of live stock at the Union Stock Yards were 4 car loads, 70 cattle and 22 hogs.

Total receipts for present week, 70 cars, 1416 cattle, 98 sheep, 22 hogs and 5 calves.

EAST BUFFALO CATTLE MARKET.

East Buffalo, Nov. 4.—Cattle—Receipts, 150 head; steady; prime steers, $5.60 to $6; shipping, $5 to $5.40; butchers', $5.75 to $4.90; bulls, $2.40 to $4.25; cows, $2.25 to $3.75; bulls, $2.25 to $4; stockers and feeders, $2.25 to $3.50.

Veals—Receipts, 200 head; active, steady to strong, $4.50 to $7.75; a few $8.

Hogs—Receipts, 12,400 head; active, 5c to 10c higher; heavy, $5.40 to $5.50; mixed, $5.35 to $5.40; yorkers, $5.30 to $5.40; pigs, $5.30 to $5.35; roughs, $4.80 to $4.75; stags, $3.50 to $4; dairies and grassers, $5.30 to $5.35.

Sheep and Lambs—Receipts, 12,600 head; active; sheep, steady; lambs, 5c lower; lambs, $4.50 to $5.75; Canada lambs, $5 to $5.65; other grades unchanged.

NEW YORK LIVE STOCK.

New York, Nov. 4.—Beeves—Receipts, 2298 head. Good and medium steers, 10c to 15c higher; some sales, 25c higher; common, steady; fat bulls and good cows, firmer; thin cows, slow. Native steers, $4.75 to $5.80; western, $4 to $5.90; oxen, $2.50 to $3.25; cows, $1.15 to $3.25; few extra fat western, $5.50 to $4.15. Exports to-day, none.

Calves—Receipts, 470 head; market slow; veals, $4 to $8; tops, $8.25; dealy grassers, $3.50; westerns, $2.25; fed calves, $3 to $3.50; dressed calves, slow; city dressed veals, 7c to 12½c per lb.; country dressed, 7c to 11c.

Sheep and Lambs—Receipts, 4042 head; sheep, steady; lambs, slow; sheep, $3 to $4.50; wethers, $4.75; lambs, $5.50 to $6.05; Canada lambs, $5.75.

Hogs—Receipts, 3466; market steady

CHEESE MARKETS.

Perth, Ont., Nov. 4.—On the cheese market here to-day there were 1300 boxes of white cheese and 240 boxes of colored of October make. All were sold at 9⅝c. The factories are all closed in this section and there will be only one more cheese market held here this season. The buyers present were: Blumell, Webster, Patten and Everetts.

Napanee, Nov. 4.—At the cheese board here this afternoon, there were 710 colored and 355 white boarded; 915 sold at 9½c.

Infantry Charges a Mob.

Breslau, Prussian Silesia, Nov. 5.—Three thousand Poles marched through the streets of Czestochowa, Russian Poland, Wednesday, as a protest against the mobilization. The chief of police and gendarmes ordered the paraders to disperse, but they refused to do so and continued to sing Polish songs. A detachment of infantry then charged the mob with bayonets, with the result that six persons were killed and twenty were wounded.

Bank Robbers Escape.

Cody, Wyo., Nov. 5.—The Cody Bank robbers have escaped. Members of the posse sent from here who have returned say that the timber in which the outlaws took refuge has been thoroughly beaten and no trace of the men found. The pursuit has not been abandoned, however.

Carnegie Re-elected.

Edinburgh, Nov. 5.—Andrew Carnegie has been unanimously re-elected Lord Rector of St. Andrew's University.

ASTHMA

We Prove our Faith in Clarke's Kola Compound by Sending Sample Treatment Free.

We have unshaken confidence in Clarke's Kola Compound. We know of the apparently hopeless cases it has cured. We see thousands of bright, happy, robust people, who owe their release from suffering, to Clarke's Kola Compound. We have seen Clarke's Kola Compound overcome the prejudices of the medical profession. It is now used in the leading hospitals and sanitoriums. Won't you let us send you a free sample bottle?

"For ten years, my wife suffered with Asthma. For months, she could sleep only sitting up in a chair, and medicine seemingly aggravated her, but she became no better. Four bottles of Clarke's Kola Compound have completely cured her, and for more than a year she has been entirely free of sickness."

C. H. WILKINS, Toronto, Canada.

Write to-day for a free sample and get relief.

The Griffiths & Macpherson Co., Limited,
Toronto, Canada.

The coachman early learned the advantages and many uses to which he could put

2 in 1

Shoe Polish.

The smartest possible turnouts, top boots, harness, and horses' hoofs—all show the application of "2 in 1" polish. Easily applied, quick and lasting, keeps harness soft and pliable.

Black and Tan—10 and 25 cent boxes and 15 cent collapsible tubes.

AT ALL DEALERS.

Fit for a King

When we say our Overcoats are fit for a King, we mean a King whose clothes fit him. Here are Winter Overcoats that are

Easy to get into
Easy when you're in
Easy to pay for
Hard to wear out
Hard to beat

From our stock you can try on many styles, see which is the most becoming, whether regular lengths, extra long, full back styles, tourists or paddocks. In all qualities and cloths. We will be expecting you in to make your selection.

Lang & Maher

"THE DAYLIGHT STORE"

Clothiers and Furnishers 411 George Stree

"The Twa Maes"

Work . . . Well Done

Has its value. There's no going over required after we complete a job.

Intelligent workmanship, good materials and honest effort.

We carry out contracts or attend to any call on any emergency. If you require Plumbing or Electrical work give us the opportunity to tell you what we can do. Satisfaction guaranteed.

MacPherson & McGregor

Plumbing, Heating and Electrical Contractors. George-st.

ARE YOU

Grit or Tory?

It needn't make any difference as long as you buy your Candies at Hooper's.

Have you tried the new flavors in G. B's that we have received.

Many different designs in boxes that are prized as souvenirs.

T. H. Hooper

TWO STORES
George and Brock sts. George, near Charlotte

HAVE YOU SEEN?
The New Edition of the
FAMOUS STODDARD LECTURES
offered here for a Secret Time
ONLY by our Salesmen at
WHOLESALE RATES

FRESH ARRIVALS

Sty Absolutely New.

ELECTION HATS

Stiff Stiff and Soft Shapes.

Pay Payyoreleection bets here.

Qu Qtitiitthetheryery-besbest.

$3, $2.50 and $2 quaqtitities.

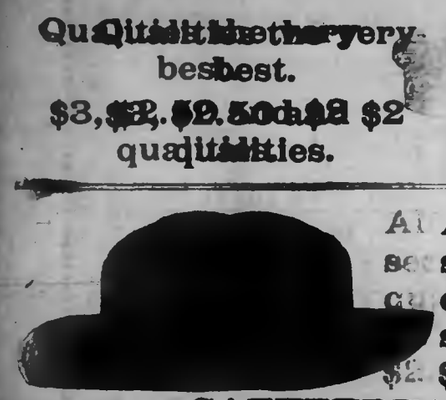

Also ask to see our $3 qualities selling for $2.50 all day SATURDAY.

Thos Bairrie & Co

HATTERS AND FURRIERS

CLEAN COAL

Shov Shoveling Clean Coal

ate a furnace or stove is a pleasure after you have used the dirty kind.

SMOKY COAL

ten's worth's worth paying freight on. Don't waste money ommey on it. Use our Coal. It is as free from sulphur smoke as it is from other objectionable features. Contains more heat and less dirt than the ton than anything offered, therefore is the cheapest and best coal on the market.

Peterborough Fuel & Cartage Co. Limited

Office 249 Charlotte-st.—Telephones 251, 270.
Yards 184 Aylmer-st.—Telephone 242.

The Daily Review.

SATURDAY, NOV. 5, 1904.

SPORTING NEWS

RUGBY.

RUGBY.

HOCKEY.

HOCKEY.

NEWS OF CHURCHES

Y. W. C. A.

ST. ANDREW'S.

ST. PAUL'S.

11 a.m. and Rev. Dr. Torrance at 7 p.m. The monthly collection for missions will be received. Sabbath School and Bible classes as usual at 3 p.m.

ST. PAUL'S MISSION.

Morning service will be conducted by Rev. Dr. Torrance and evening service by Rev. J. A. Wilson. The monthly collection for missions will be received. Sabbath School and Bible classes at 3 p.m.

ST. LUKE'S CHURCH.

Morning subject—"The significance of All Saints." Evening subject—"False pretences." The Rector will preach at both services.

PARK ST BAPTIST.

The annual Harvest Thanksgiving service will be held in the Park st. Baptist church to-morrow. The edifice is artistically decorated with the products of the field, farm and garden. The pastor, Rev. A. H. Brace, will preach at both services and the choir will provide special music. The occasion promises to be a memorable one in the history of the church and its friends.

BETHANY TABERNACLE.

Evangelist Finnis B. Yoakum, of Los Angeles, Cal., will conduct services to-morrow morning, afternoon and evening, at Bethany Tabernacle, the afternoon service to be held at four o'clock. Dr. Yoakum is a graduate of several schools of medicine, and is the inventor of the X-ray system of treatment. He will tell the thrilling story of his own healing and that of many others in answer to prayer. His marvelous cure and success in praying for others has led him to open a large divine healing home in California, and to tell abroad the Gospel of Healing to suffering humanity.

MARK STREET.

The quarterly love feast will begin at 10 a.m. The Sacrament of the Lord's Supper will be administered at the close of the morning service. Rev. Mr. Lewis will speak in the morning, "Giving up in order to get," and in the evening subject, "Christ's way of giving and saving."

CONCERNING THE POLICE FORCE

Constables Must Come to Attention When the Mayor Passes.

SOME ALDERMANIC HUMOUR

By-law Passed Providing Rules and Regulations — How They are to Conduct Themselves While on Duty — Duties of the Chief.

A by-law, on which the Aldermen exhibited various streaks of humor was that passed by the Town Council last night. It provided certain rules and regulations for the government of the Police Force, and while it was being discussed clause by clause, some of the Aldermen took serious part in the discussion, while others were content to make remarks prompted by inferences foreign to the by-law's meaning.

For instance, Ald. Johnston wanted to know if there was any provision which placed a limit on the long, weary march of the constables in the dead of night. This certainly betokens a fellow feeling for suffering humanity. When Ald. Adams heard that the constables were not to enter into conversation with anybody on their beat he remarked, "Why, are they to be muzzled?" This certainly does look like an infringement on the liberty of the police, and will prevent the circulation of their ideas on important topics of the day, such as the fundamental principles of modern philosophical thought, cosmothetic consciousness, or where the money came from. When Mayor Roger heard that the Chief's uniform was to consist of a jacket and a pair of trousers, he remarked, "I hope he'll wear more than that." The Mayor evidently believes there is a cold winter coming on. The constables are to come to attention when the mayor magistrate or chief is passing; this smacks of class legislation, but probably it is one way of inducing a larger number of candidates to enter the field for the mayoralty. A fell blow is aimed at the reporters when officers are forbidden to speak to any person, while on outside duty, as to what is doing in their own particular line.

The rules and regulations embodied in the report are as follows:

The Police Force shall consist of one Chief Constable and three Constables, until the number of such constables is increased by the Council.

QUALIFICATION OF CONSTABLES.

No person shall hereafter be appointed to the Police Force unless the following conditions are complied with:

1. He must pass a satisfactory examination in reading, writing and arithmetic and in addition must have some knowledge of the duties of a police constable.

2. He must be intelligent, active in body and of good character.

3. He must, if required, at his own expense, produce a certificate from a physician that he is in good health and physically and mentally fit for the position.

4. He must be between the ages of 23 and 40 years.

DUTIES.

Each member of the force shall devote his whole time and attention to the duties of his office, and carry out promptly all orders received from those in authority over him.

The Police Force shall be under the control of a Committee on Supervision and the Police shall obey all orders of the said Committee or of the Mayor.

The constables shall also be under the control of the Chief Constable and shall promptly obey all his orders not contrary to these rules and regulations.

Each member of the Police Force, although on duty for certain allotted hours, shall also turn out for duty at all times when his services are required and when on regular duty shall wear his proper uniform, unless otherwise directed by the Chief Constable.

The Chief Constable shall not be absent from the town except on police duty without the consent of the Mayor or the chairman of the Committee on Supervision of the Police, and no other members of the police force shall be absent from the town without the consent of the Chief Constable.

No member of the police force while on duty outside the police station, shall smoke or enter any place where intoxicating liquors are sold or furnished except in the immediate performance of his duties.

Each member of the Police Force shall treat the other members respectfully. The constables shall salute the Mayor, Police Magistrate and Chief Constable when meeting them on the street and other public places, and shall come to attention when the Mayor, Police Magistrate or Chief Constable enters the police station, police court, or other public place.

Each constable shall walk his beat regularly, with his hands by his sides, not in his pockets or behind his back, and shall not leave his beat, except for special and urgent duty elsewhere, until his time is up and he is relieved, and in walking his beat shall take the outer edge of the sidewalk.

Each constable shall report at the police station fifteen minutes before his time for duty.

While on outside duty a constable shall answer all proper and reasonable enquiries, but must not enter into conversation with anyone, not even other constables, except on matters of duty, and shall not at any time speak of the business affairs or secrets of the office to any person—except the Chief Constable or Town Officers.

Members of the police force shall be subject to immediate dismissal for unfitness, negligence or misconduct, and the Council may also, at any time dismiss a member without assigning any reason and without giving any previous notice.

Any constable guilty of negligence misconduct or disobedience, or non-observance of these rules and regulations may be suspended by the Chief Constable, who, in case of such suspension, shall immediately report same with the reason therefor, to the chairman of the Committee on Supervision of the Police, and such Committee can either remove or continue such suspension, or recommend to the Council the dismissal of such constable.

Any constable wishing to resign shall give a month's notice to the Chief Constable who shall notify the Town Clerk thereof.

Any constable resigning in an irregular way or who is dismissed, shall forfeit all arrears of salary.

CHIEF CONSTABLE.

The Chief Constable shall be the chief executive officer of the force, and shall have the general government of the same, subject to the direction of the Committee on Supervision and shall be responsible for the general efficiency and discipline of the force, and it shall be his duty to see that the laws in force in the Province and the by-laws of the town are enforced, obeyed and carried out.

The Chief Constable shall make such orders, not contrary to these rules and regulations, for the good government and discipline of the force as he may deem expedient, but shall first have the same approved of by the Committee on Supervision of the Police, and after such approval they shall be of the same force and effect as if they were included herein.

The Chief Constable shall instruct the members of the force in their duties and see that the same are performed by them in a proper and efficient manner and shall at once report any dereliction of duty to the chairman of the Committee on Supervision.

CLOTHING.

The following is a list of the different articles of clothing to be supplied to and work by the Peterborough Police Force:

For the Chief Constable—Blue staff patrol jacket, trousers with maple leaf braid, blue cap with gilt crown.

For Constables—Blue cloth or serge tunic, with white metal police buttons, two buttons on each cuff, with Crown and "Police Force" on them, standing collar with the number of the constable in white metal on it; blue cloth trousers with scarlet seam down the side; helmet with device in bronze. Great coats of Irish freize, double breasted with constable's number, two inches in length, in white on right sleeve above the cuff; buttons same as on tunic.

Clothing and equipments are to be kept clean and in good order and repair by the members of the force to whom they are issued.

EXPENSES.

In cases where expenses are incurred by police employed on ordinary or special police duty, an accurate account is to be kept by the police officer incurring the expense, and vouchers showing the full particulars of each item are to be handed as early as possible to the Chief Constable, who is to certify that each amount expended or charged is necessary and reasonable.

SOME ELECTION AFTERMATH

Oh, well! it might have been worse

Organize a Liberal Conservative Club at once.

The Dominion elections show that the defeat of Mr. Ross is certain.

Smith made a good leven run and should have met with success.

Bruce of Hamilton says, like his famous namesake, King Robert, that he will try again.

Now watch for appointments to the Senate of candidates that the electors did not want.

Did the election make you rich? is what a number of Liberal voters are asking one another.

Yes, when a government has $80,000,000 a year to expend it is pretty hard to turn it out of power.

The man who will say anything about elections after Monday is a pretty mean sort of a customer.

The Montreal Star thinks that Mr. Ross wishes that more of that majority had been located in Ontario.

It is too bad that some 200 men "who take defeat gracefully" should put so much faith in human nature.

All East Peterborough did its duty by Sexsmith, except Dummer and Norwood, where Finlay and the machine got in their work.

Have you read the latest story, "From office boy to chief financial secretary and confidential agent of the Ontario Machine Company."

After Monday we will all think of Christmas shopping, and the price of coal unless Ross should be indiscreet enough to invite the people to his little banquet.

The new Liberal commandment is "Look thou in the closet and behind the door and under thy bed, and thus prove thyself to be discreet, and then thou shalt not be found out."

Here is Premier Parent trying to steal in Quebec on the Laurier tidal wave. He sprang the elections as a surprise, but, perhaps, Mr. Parent may be the most surprised man of all after the 25th.

Im connection with the vote in the town it was stated in one place in last night's Review that Kendry secured 1,653 and Hall 1,369. The latter figure should have read 1,509, making Mr. Kendry's majority 144.

That young man who resides in Ashburnham and is pretty well acquainted with the workings of the Grit machine should, when handling the coin, not to do it so brazenly. He should take the advice of Sir Richard Cartwright in the Jackson case and be "discreet."

It is remarked by the Montreal Star that the Globe thinks that "there are perhaps scoundrels in both parties who would tamper with the ballot boxes were opportunity given." It need no longer be in doubt about one party, at all events.

Not all Grit newspaper men find it an easy to capture constituencies as Hon. J. R. Stratton. E. J. Lovelace, editor of the St. Catharines Journal, was among the slain in Lincoln and Robert Holmes failed to score in West Huron.

Well! both Peterboroughs now being in line, if R. R. Hall carries out all the promises he made in the various parts of the riding, the whole appropriation of the Dominion Government next year will be spent "right in our midst."

Some good men have gone down with Mr. Borden. They will be missed from the House, where they added much to the power of debate and the effectiveness of the opposition. They were Mr. Bell, Mr. Gourlay of Nova Scotia, Mr. Rufus Pope, Mr. Casgrain of Quebec, and others.

With the federal election over, with the provincial election right on us, to be followed by the municipal election, what a fine excuse the average Peterborough man has for remaining out nights. He never took such interest in politics before.

The total number of names on the regular voters list for the town was 2963. The number who registered was 1320, making the total number voters 4283. The actual number of ballots cast in the town was 3162, which is considered a good proportion of the total vote.

West Peterborough will now have beautiful weather the year round, the incessant smile of prosperity, lovely autumns and mild, ethereal springs, no muddy crossings or foggy days, more bargain counters, less Tom cat squabbles and fewer barking dogs since Hall has been elected.

A good story is going the rounds in East Peterborough. Mr. John Lang ex-M.P., in the course of his jubilation, made the remark, "Any old stick, as long as he gets the Grit nomination, can be elected in East Peterborough." To this a bystander rejoined, "Perhaps that is the reason you were successful."

The thirtieth (linen) anniversary of the wedding of Mr. and Mrs. James Alexander, of 64 Roxborough street west, Toronto, occurred on the 28th ult., and was the occasion of a surprise party tendered by a number of their friends. Mrs. Alexander was the recipient of numerous gifts in keeping with the name of the anniversary.

A member of the Liberal party connected intimately with the organization work of that party, says that the Conservatives were beaten on the registration of voters alone before the election ever began. As this bit of information is authentic and comes from a proper quarter it is hoped that it will be a lesson to those who are so fond of saying that one side gains no more than another by the registration of voters. It may be added that he is a good judge who can not tell in what direction any man loans whose vote is not all desirable.

IMPORTED FABRICS

Do you suppose a custom tailor with a business amounting to $10,000 gross a year can afford to go to England and buy cloth wholesale at the mills?

Do you know that 85 per cent. of the custom tailors in Canada do not import direct from the mills but buy practically at retail from the Canadian manufacturers or jobbers? Do you know that the remaining 15 per cent. import in extremely limited quantities only?

We have to supply thirty vigorously healthy agencies!

We find it pays us to buy direct from the mills of Great Britain at wholesale and to personally select our fabrics.

We secure fine pliable cloths that yield readily to needle-moulding and retain shape permanently.

And we buy from Sir Titus Salt, Bart., Saltaire, England.

Brown Brothers, Galashields, Scotland. Walter Scott & Sons, Dumfries, Scotland.

Isaac Carr, of Yorkshire, England; the Athlone Woollen Mills, Ireland—the most celebrated makers of cloths in all the world.

Semi-ready presents abundant variety and unlimited choice of the best and richest fabrics.

Prices $18 to $40.

Semi-ready Tailoring

Cressman's PETERBORO.

If a seat in the Senate is the price paid by Sir Wilfrid to the Hon. J. R. Stratton for the delivery of the goods (West Peterborough) what price does Ross pay Sir Wilfey for the privilege of unloading the spirit of the Minnie M?

The Toronto World says: A recital by Mrs. Alice Killin-Keough, soprano, assisted by Miss Grace Lillian Carter, contralto; Emerson F. Morton, violinist; James Potter Keough, bass; M. Maurice Van De Water, tenor; Oliver B. Dorland, baritone, and W. A. Staples, accompanist, will be given in the King Edward Hotel on Tuesday evening at 8.15.

A THEORY PROVED

A New Idea Which Means a Great Deal in the Treatment and Cure of Disease

Dr. Leonhardt, of Lincoln, Neb., the foremost physician of the Western States, has put forward a new theory as to the cause of disease. He says:

"There can be no doubt, from the evidence at hand, that the Stomach is and has always been the first cause of ninety per cent. of all the illness of mankind. The failure of the Stomach to digest the food properly results in fermentation and decomposition, and the poisons arising from the foul and rotting mass get into the blood and tissue and nerves and breed diseases of every kind.

Dr. Leonhardt has found a remedy for Indigestion, Dyspepsia, Biliousness and Constipation. He has tried it in thousands of cases without a single failure.

He calls it Anti-Pill. It is sold at 50c. by all druggists or the Wilson-Fyfe Co., Limited, Niagara Falls, Ont. Sole agents for Canada. 189

Sold in Peterborough by Jas. J. Lynch, 168 Hunter street.

NEW TELEPHONE COMPANY

One Has Been Formed Called the Hamilton Mutual — How it Will be Operated

Cobourg, Nov. 5.—About a year ago several of the members of this Company conceived the idea that a telephone service from Cobourg to Cold Springs and the surrounding country would be a great benefit to themselves, as well as to the general public, so they set to work to see what could be done toward getting it. The result was that a meeting was called at Cold Springs, when the following members formed themselves into a company to be known as The Hamilton Mutual Telephone Company: James Thompson, President; John Ball, Vice-President; D. MacIntosh, Secretary; Ed. Lacey, Treasurer; T. W. Moore, Ed. Rowe, H. Bell, F. Nixon, M. Manley, jr., John Hoskin, Albert Hoskin, J. Hardcastle, Dr. McBride and S. A. McBride, Directors. The new company when once formed lost no time in getting the necessary material for constructing their line, and at the same time began negotiating with the Bell Telephone Company to see what arrangements they could make with the above Company in regard to entering their central office at Cobourg. The result is that the company have a first-class line built, each of the members has one of the Bell Company long distance telephones in his house, with their central office at Cold Springs, and in direct communication with the central office at Cobourg. The rate to or from Cobourg, or from one point on their line to another will be 10c., and the public when wanting to send a message need not hesitate in going to any of the above members' houses to use their phones. The company wish, through the columns of this paper, to thank all who helped them financially or with labor, and sincerely hope they will get the worth of their money and time.

LOOK AT A FEW —OF THE— DROP PRICES —AT— H. ENGEL'S STORE

166 Simcoe Street, west of George Street

Yes! the greatest drop in the prices of Dry Goods, and Ladies' and Gents' Clothing will take place this and next week.

FOR MEN.

MEN'S FINE TWEED SUITS, worth $7 to $9, dropped to $4.90.

MEN'S TWEED PANTS, best make, regular price $2.25, dropped to $1.75.

MEN'S $4 RUBBER COATS, dropping price $2.75.

MEN'S TIES, special 3 for 25c.

FOR LADIES

MISSES' SKIRTS, made out of Cheviot Cloth, black, Oxford grey and blue, with silk trimming, sold for $4.50, dropped to $2.75.

We also have our Fall Coats, Suits, Furs and Blankets at reduced prices.

The Nuptial Knot

Will not be so well tied unless the Wedding Present is had at Sanderson's. Let us suggest some things:

Hawke's Cut Glass in beautiful pieces.
Wedding and Gem Rings.
Pearl Jewelry, very appropriate for bride's presents.
Beautiful gold articles of handsome design.
Beautiful Mantle Clocks and Timepieces.
A full line of goods exactly the thing for the season.

SANDERSON 367 George-st

MONUMENTS
And all kinds of Cemetery work in superior workman ship, and at lowest prices
COUGHLIN BROS.
HUNTER ST., WEST

THE DAILY REVIEW

LUMBER
and BUILDING MATERIAL of all kinds. Shingles, Sassing, Joists and Bill Stuff. Mouldings, Coatings and Base, and all kind of finish. Doors and Sash Blinds.
ALF. McDONALD
Point St. Charles Mill, Peterborough

VOL. LIII., NO. 107. PETERBOROUGH, ONT., CANADA, MONDAY, NOVEMBER 7, 1904 THE CENTS PER WEEK

PROBABILITIES.

Moderate variable winds, cloudy; scattered showers of sleet tonight. Tuesday—Fresh northwest winds, cloudy to fair and continued cold.

UNION LABEL

Door Mats, Hearth Rugs
....AND....
Parquet Rugs

Grand values—prices lower than offered before this season—every reduction bona-fide. As there has been an advance in the market price of these goods, wise people will buy now and here. The Golden Lion bristles with chances that will make you the richer for buying.

We can suggest nothing better than these Rugs and Mats for adding to the invitingness of parlors, libraries, sitting rooms, etc. Don't miss this chance. The earlier you come the better.

SHEEPSKIN DOOR MATS In cardinal, yellow, brown, green and white . . $1.00 and **$1.25**
AXMINSTER DOOR MATS size 16x32, assorted colors 85c and **$1.00**
SMYRNA DOOR MATS Size 16x33 in., reversible, both sides alike. **$1.25**
AXMINSTER HEARTH RUGS size 27x54 in. . . $2.00, $2.40 and **$3.75**
AXMINSTER HEARTH RUGS size 33x63 in. . . $4.25 and **$5.50**
SMYRNA HEARTH RUGS size 21x45, $2.00; 26x54, $3.00; 36x72. . . . . **$4.50**
BAZRA HEARTH RUGS In beautiful colorings, with a very thick deep pile. . . **$9.50**

Axminster Hall and Parquet Rugs

In Floral, Conventional and Oriental Designs. Swell colorings.

Sizes			and		Prices.		
Ft.	in.	x	Ft.	in.			
4	5	x	6	6	$ 7.50	to	$ 9.50
5	7	x	7	8	10.00	to	12.50
6	6	x	9	8	15.50	to	18.75
7	6	x	10	6	18.75	to	23.50
8	3	x	11	6	23.50	to	28.00
9	10	x	13	1	32.50	to	38.00

English Velvet Squares

Ft.	in.	x	Ft.	in.	
9	0	x	10	6	$18.75
9	0	x	12	0	22.50
10	6	x	12		25.00

Smyrna Squares

Ft.	in.	x	Ft.	in.	
7	6	x	10	6	$22.00
9		x	12		28.00

Robert Fair & Co.

Wanted

ARE YOU MAKING $2150.00

A YEAR? It is being done with our goods. Work is pleasant, respectable and permanent. G. MARSHALL & CO., London, Ont.

WANTED

WAITRESS FOR RESTAURANT. Must understand light cooking. Apply at the White Kitchen, 166 Simcoe St. 8d169

WANTED

GOOD COATMAKERS. Apply J. A. MORRISON, Merchant Tailor, 203 Water st. 3d104

HELP WANTED

ADVERTISEMENTS of all kinds abroad in the London "Free Press." If you want a position, write for a sample. b

TEACHER WANTED

FOR S. S. No. 1, SMITH, four miles from Peterborough; duties to commence January 1st, 1905. Applicant will please state certificate, and salary expected, yearly. Apply to GEORGE A. REID, Secretary, S. S. No. 1, Smith, Peterborough P.O. 8d165—1w7

WANTED

A LARGE MANUFACTURING concern about to open distributing depot in this section, desires services of responsible man to take management. Salary $1.25 per annum and commissions. Applicant must furnish first class references and $.,700 to $4,500 cash. Merchandise furnished. Address MANUFACTURER, care Nelson Chamnes Company, Chicago, Ill. 4d70

Nelson & Stapleton
Real Estate Agents
387 Water-st. Phone 325.
Property for sale, purchase or exchange.

For Sale or To Rent

RESIDENCE FOR SALE

ON BURNHAM-ST., (Ashburnham.) Large and commodious, 3½ acres of ground, extending to river. Stable, etc. DENNISTOUN PECK KERR & STEVENSON. d1208

Lost and Found

STRAYED OR STOLEN

ON SATURDAY morning, from the premises of DAVID JOHNSTON, Lot 11, con. 10, No-th Monaghan, a black and tan HOUND PUP, about seven months old. Any information leading to its recovery will be rewarded by the owner. 3d-1w46

General

COMING!

Winter is coming and it is time for you to secure for yourself a comfortable home. Call at our office where we can tell you about many comfortable homes at moderate prices.

Two 2 story Brick Houses at $800 each. Convenient to Wm. Hamilton's. Two 2 story Bricks near C.G.E. Works at $1100 each. Two six roomed Houses near C.G.E. at $1,000 each.

Beautiful Lots on the Wenonah property overlooking the Little Lake at right prices. Several new houses for sale at moderate prices. Be sure you see us before buying anything.

A. BROWN & CO.
Hunter-st. Phone 162

DANCING

Prof. C. F. DAVIS wishes to announce that he will start classes for instructing in society dancing in what is known as Labor Hall, Water-st., on SATURDAY, Nov. 5th. No promiscuous dancing. Classes are purely private, and with the exception of juvenile, will be separate. Classes will meet as follows: Juvenile, boys and girls, 4 until 6 p.m. Ladies, only 7 until 8. Gentlemen 8 until 11 p.m. This will be an exceptional opportunity for those desiring to learn correctly the standard and up dances. For terms and further particulars Mr. Davis can be seen at the hall on any date Saturday afternoon or evening, or write to Academy, 421 Grace-st. West, Toronto, or enquire at Ormond & Walsh, drugists.

SEE THE LATEST
The Tattoo
or "Must Get Up"
ALARM CLOCK

As the days shorten more reliance for an early awakening must be placed in the faithful Alarm Clock. Our clocks are of the highest quality, and also of the most modern construction—Clocks that we can guarantee TO GO, and that WILL GO. No disappointments with our clocks.

Schneider
Jeweller and Optician.

...THE...
BEEHIVE
We have everything a lady wears.

Fancy Goods
and Materials
For Fancy Work

Our fancy department is one of the most complete in Canada

We represent one of the largest Fancy Goods houses in New York in stamped linens, who send to us from time to time all the new ideas in these goods as they come out.

Among many things in our extensive stock you will find—

WHITE and CREAM SCRIM
BATTENBURG THREADS, all numbers.
BATTENBURG RINGS, all sizes.
Five makes of LACE THREADS.
BATTENBURG PATTERNS,
No matter what shade you may want in EMBROIDERY SILKS, we can supply you, for we keep every shade.
FANCY WOOLS, all shades.
SLIPPER SOLES.
NEEDLES, all kinds.
FINE CUSHION CORD, all shades, 5c per yd.
CUSHION GIRDLES, 23c each.
FINE LITHO CUSHION TOPS, 25c.
Hundreds of patterns of LACE BRAID.
RIBBONS, all kinds.
POM-POMS in many styles.
We are showing quite a large variety of worked pieces in Silk work, Netted Doylies, Table Mats, Trimmed Baskets, etc.

Keep in mind the free Embroidery and Lace Classes afternoon and evening.

RUGS MADE FROM Your Old Carpets.
Either Tapestry or Brussels any size at a small cost. Call and see samples at S. W. Lavery's, 13 Hunter street, Peterborough, or send for circular. QUEBEC CARPET CLEANING AND RUG RUN WORKS, Chatham Ont. THOS. F. ORR, Prop. d477

JAPANESE STEADILY ADVANCE

Defenders of Port Arthur Hold out Desperately.

TWO STEAMERS WERE SUNK

Mikado's Men Advancing With Irresistable Energy--Many Russians are Deserting and Surrendering--Japs Capture Wantai Hill and Occupy it --They Want Mukden.

London, Nov. 7.—Special despatches from Che Foo and Tientsin report that the defenders of Port Arthur have retired to Liaoti Hill fort, where they are holding out desperately, entrenched, and with ten guns of large calibre. Many Russians, the correspondents assert, are deserting and surrendering. The Japanese, it is added, are advancing with irresistible energy.

More reliable reports do not confirm these statements, but the Tokio report of the capture of Wantai Hill, a dominating fort within two miles of the railway terminus, shows that the Japanese are making rapid strides.

Bennett Burleigh, The Daily Telegraph's correspondent, reports from Che Foo that there was no fighting on the night of Nov. 5.

An Important Capture.

Tokio, Nov. 7.—It is reported that the Japanese have occupied Wantai Hill, sunk several transports and have set fire to a battleship at Port Arthur. There is no confirmation of the report.

Little By Little.

There was published Saturday night a series of reports of the besieging forces at Port Arthur, covering the operations from Oct. 30 to Nov. 3, inclusive.

These reports show that the Japanese continue to vigorously press the attack, and that they are using heavy artillery to batter down the Russian defences, following the artillery fire with valorous infantry rushes.

The five days' fighting covered in the reports gave the Japanese a number of distinct gains, materially shortening the defensive power of the garrison.

Two Steamers Sunk.

Delayed advices forwarded from Port Arthur between Nov. 2 and 4, say that two steamers of about 3,500 tons each, anchored in the west harbor, were sunk by the Japanese heavy guns Nov. 1, and that the following day another steamer of 5,000 tons was also sunk. Two Russians recently came in and surrendered to the Japanese at a place south of Shaishiying. Two great explosions, apparently of magazines, were heard Nov. 2, near Yuahpaofang.

Japs Want Mukden.

Mukden, Nov. 7.—Quiet continues here. The Japanese are still working hard entrenching their front, which began to look like a continuous fort. It is believed they are preparing seriously to advance, making their front strong, possibly in order that it may be held by a comparatively small force while the heavier force engages in flanking movements. The Japanese have learned by bitter experience not to expect much from a frontal attack.

There is considerable evidence to indicate that the Japanese will make every effort to force the Russians out of Mukden, not only for the moral effect on Europe, but on the Chinese as well. Mukden is extremely important to them as winter quarters.

The Japanese continue to receive reinforcements, and it is believed by Russian military men that their advancing depends only upon accumulating sufficient men.

A Dead-Lock, Unless.

St. Petersburg, Nov. 7.—It begins to look like a deadlock below Mukden for the winter, unless Port Arthur falls or the Japanese abandon the idea of renewing the assault upon the fortress there and settle to a regular siege, either of which would release enough troops to give the preponderance necessary to try to force the Russians out of Mukden. The best opinion at the War Office holds to the view that there is not likely to be another big battle this year, one of the indications pointed out being the departure of many military attaches for the winter.

Snow Flurries.

General Kuroki's Headquarters, Nov. 5, via Fusan, Nov. 7.—The positions of the two armies are unchanged. The Russians continue infrequent and ineffective bombardment, principally at night or in the early morning, with heavy guns, devoting their energies chiefly to the Japanese left, where the lines are nearer than elsewhere. The Japanese refrain from firing. There is a sharp exchange, indicating firing commences on the lines almost every night.

The cold weather of the past week culminated yesterday in a sharp wind and flurries of snow. The ground is frozen and the soldiers build few fires for warmth, lest they draw the Russian shots. Fur overcoats are being used.

Supplies For the Squadron.

Constantinople, Nov. 7.—The Russian volunteer fleet steamer Yaroslav, from Odessa, with supplies of coal and water, has passed through the Bosphorus on the way to join the Russian Baltic squadron.

Bullet Through Foot.

Toronto, Nov. 7.—Thomas Hawke of Streetsville went out shooting on Saturday. The trigger caught in his clothing and he received a bullet in his foot. He was brought to the city and the police ambulance took him to the Emergency.

Crushed By a Horse.

Toronto, Nov. 7.—As a result of being dragged by a frightened horse and crushed against the fence three weeks ago James Gourlay died at the General Hospital on Saturday. Gourlay is a farmer, and lived near Alliston.

THE RUSSIAN MAINSTAY.

Japs Organized An Attack From the Hague On Rojestvensky's Ships.

St. Petersburg, Nov. 7.—A sensational report was current here Saturday, attributed to a high authority, that Russia will undertake before the International Commission to prove that the Japanese minister at the Hague actually organized an attack on the Russian squadron, and will produce a message sent by the minister, containing complete evidence that such was the case.

Japanese Minister Makes Denial.

The Hague, Nov. 7.—Noubakata M. Mitzuhashi, the Japanese Minister to the Netherlands, in an interview with the Associated Press yesterday, absolutely denied the statement cabled from St. Petersburg, on Nov. 5, that he had organized an attack on the Russian Baltic squadron. If Russia should produce, as the "high authority" in St. Petersburg is quoted as saying, would be done, before the International Commission a message purporting to have been sent by the Japanese minister "containing complete evidence that such was the case," M. Mitzuhashi said the document would be a forgery.

It develops that Emperor Nicholas, during an audience with British Ambassador Hardinge last Sunday, declared positively that there were Japanese torpedo boats in the North Sea. Apparently Denmark was impressed by the same belief.

Germany Has a Claim.

St. Petersburg, Nov. 7.—The Foreign Office has communicated all the documents relating to the North Sea incident to Admiral Kznakoff, who had an audience with the Emperor yesterday. Germany has formally asked Russia for an explanation of the Scottag affair, based upon the claim of the owner of the vessel that he lost his fishing nets by being obliged to leave for fear of being struck by Russian shells.

Hockey Speed Boots clean Skates shine like steel, iron and tinware, knives and forks, and all kinds of cutlery. a

THE STORE THAT NEVER DISAPPOINTS

A Week of Larger Business

The enthusiasm of LARGER BUSINESS pervades every dept of the Store. Stocks being MUCH LARGER and better than ever before call for LARGER SELLING In no season have we had so many PRICE ATTRACTIONS.

WE START THE WEEK WITH THESE

FOR **Wednesday**

We have an extraordinary bargain in Fancy

Tab Collars

In our rummage last week amongst manufacturers' agents we found one representing a French house with

166 dozen

Tab Collars, offering in lots of 25 dozen at $4.50 as a clearing price. We made a Ridiculously Low Offer for the entire lot, and finally got them. They are displayed in our North Window and go on sale WEDNESDAY at 25c each or

5 for $1.00

New Butcher Coats

We found last week a maker of these Coats for Ladies with a lot of some 25 Coats, which we secured at a favorable price. On sale now at

$8.00 to $12.00

Better Hosiery at Less Price

This applies to our new lines of Ladies' Hosiery, bought personally in foreign markets. This week the values will be made particularly attractive to induce early buying.

A Special Line, 3 pair for 65c
A Special Line, 3 pair for $1.25

Dress Goods Values

There is now no doubt about the values in our Dress Goods Dept—the New Prices on New Goods are characteristically low. The popular Browns are here in variety.

Our Dressmaking Dept

Will help you in the "making up" of these materials. All work guaranteed satisfactory.

Cressman

FOR NORTH SEA INQUIRY

Russia Accepts Draft of the Anglo-Russian Convention.

Convention Consists of Six Articles and the Commission Will Be Composed of Five Members, Russian, British, American and French, and These Will Choose the Fifth—Commission Will Sit in Paris Within a Fortnight.

St. Petersburg, Nov. 7.—Russia has accepted the telegraphic draft of the Anglo-Russian convention for the commission of inquiry into the North Sea incident submitted to Russia Wednesday, as announced in these despatches at the time, and the final exchanges will be ratified in London. The convention covers six articles. The commission will sit in Paris, and will consist of five members, Russian, British, American and French. Broad outlines for the inquiry are laid down by the convention.

The terms of the Anglo-Russian convention agreement on the constitution of the commission as described by articles 9 to 14 of The Hague peace convention to investigate the North Sea incident are as follows:

Firstly—The commission is to consist of five members, namely, officers of Great Britain, Russia, the United States and France, these to select a fifth. If they cannot agree upon a choice, the selection is to be entrusted to the sovereign of some country to be chosen by Great Britain and Russia.

Secondly—The commission is to report on all the circumstances relating to the disaster and to establish the responsibility.

Thirdly—The commission to have the power to settle all questions of procedure.

Fourthly—The parties to bind themselves to supply the commission with all the necessary information, facilities, etc.

Fifthly—The commission to meet in Paris as soon as possible after the signature.

Sixthly—The report of the commission to be officially communicated to the respective Governments. Provisions are to be added regarding the witnesses and agents' expenses, a decision to be reached by a majority, etc. It is expected that the commission will assemble in about a fortnight.

Three Additional Articles.

Sir Charles Hardinge, the British Ambassador, yesterday submitted to Foreign Minister Lamsdorff three additional articles of the Anglo-Russian Convention agreement, the first providing for legal assessors for the contracting parties, the second for a division of the expenses of the commission, and the third, that the decision of the majority of the commission shall be binding.

That Wedding Trip

Where shall we go? is the question often asked, and there are so many delightful trips that the best plan is to consult an experienced ticket agent of the Grand Trunk, who will make you up an itinerary for as many days or weeks' trip as you desire.

Souvenir Ranges have genuine Duplex grates.

By an ingenious arrangement applied to these grates, a novice can remove or replace them in a moment, without disturbing in any way the rest of the fire box.

The grate rests on a solid runway, which supports it firmly from front to back.

"Souvenir" Grates cannot Sag.

The Gurney, Tilden Company
Manufacturers Limited
Hamilton Toronto Montreal
Winnipeg Vancouver

Our personal guarantee as well as that of the makers goes with every stove. Call and see the Souvenir Ranges.

ADAM HALL

Seven to One

That is about the ratio. About seven times as many persons are injured as die from all causes yearly.

Accidents are a more prolific cause of death than any disease except lung diseases.

Twice as many people are accidently killed as die of old age. Does it not seem reasonable to you as a business man that it would be to your interest to carry an accident policy?

YOU are subject to over two hundred diseases and liable to accidents without number.

Official figures prove that One Man in Five carrying an Accident and Sickness Policy makes a claim for indemnity each year.

YOU have no guarantee that you will not be the One Man who will be disabled this year.

The DOMINION of CANADA

GUARANTEE AND ACCIDENT INSURANCE CO.

It is the oldest Canadian Accident Insurance Company and has stood the test of years.

Its affairs are managed by Canadian business men of highest standing.

It is Canada's strongest and most reliable Company.

THIS COMPANY ISSUES THE MOST UP-TO-DATE ACCIDENT AND DISEASE POLICIES FOR

PROFESSIONAL AND BUSINESS MEN

W. H. HILL

Manager Central Ontario. Office 159 Hunter-st.

Waterproof Covers
—AND—
Clothing

We manufacture and keep all kinds in stock. Protect your horses and yourself and your goods by buying TURNER'S CELEBRATED WATERPROOF GOODS.

Note the address.

J. J. TURNER & SONS
Cor. George, King and Water-sts.
Peterborough, Ont.

KITS and STOVES to rent for hunters. Telephone day or night.

VEHICLES FOR SALE

Two Second-Hand Phaetons

And a number of Second-Hand Buggies for Sale at Reasonable Prices

...NEW BUGGIES...

Rubber tired and otherwise First-class in every respect. Our number a capital vehicle. Horse-shoeing and repairing.

Ben Yelland
173 Murray-st Opp Drill Shed

COAL

PEA COAL, Per ton, $5.50
EGG
STOVE } " 6.50
CHESTNUT

PER THE BALANCE OF SEASON

Office open to 8 o'clock p.m. Phone 30. Call and see before buying your coal.

George Stevens

CANADIAN PACIFIC RAILWAY

	EAST ARRIVE	EAST DEPART
Norwood, Havelock, Ottawa, Montreal	5.10 p. m.	11.25 a. m.
Indian River, Norwood, Havelock	7.15 a. m.	7.35 p. m.
Norwood Havelock, Kingston, Ottawa, Montreal, Portland, Boston	5.10 p. m.	11.25 a. m.
	WEST	
Toronto, London, Detroit, Chicago	11.55 a. m.	5.10 p. m.
Toronto and intermediate	7.15 p. m.	7.15 a. m.
Toronto, London, Detroit, Chicago	11.55 a. m.	5.10 p. m.
Toronto, North Bay, Port Arthur, Northwest	11.55 a. m.	5.10 p. m.

GRAND TRUNK RAILWAY SYSTEM
RAILWAY TIME TABLE

	Arrive	Depart
Lindsay, Orillia, Midland, Gravenhurst, North Bay, Sudbury and Toronto	11.05 am	3.35 pm
	9.00 pm	8.30 am
Port Hope, Toronto, London, Detroit, Chicago & West, Niagara Falls, Buffalo, Cobourg, Montreal and East	8.30 am	11.45 am
	5.35 pm	9.05 pm
Toronto, Lindsay, Beaverton, Uxbridge and Markham	10.35 pm	.30 am
Lindsay Local	8.15 am	3.00 pm
Hastings, Campbellford, Madoc, Belleville, Kingston, Montreal and East	8.10 am	3.30 am
	5.40 pm	3.00 pm
Lakefield	10.05 am	3.30 am
	5.05 pm	11.05 pm

THE CORPORATION OFFICERS

Geo M Rogers, Reg., Mayor.
H B Armstrong, Clerk.
[illegible], City Treasurer.
J D Kirk, Town Solicitor.
D W Dunlop, K.C., Police Magistrate.
Geo Hunter, Chief of Police.
T A S Hoar, C. E., Town Engineer.
W J Bruce, City Operator.
W F Phelan, Sanitary Health Officer.
W F Phelan, Inspector of Buildings.
Thos Rutherford, Chief of the Fire Brigade.

TOWN COUNCIL

Geo M. Rogers, Reg., Mayor; Aldermen—[illegible] H. Armstrong, Harry Park, Frank Adams, Jas Stevenson, Wm Grant, Harry Rush, Wm Simpson, Geo Chamberlain, Jas Mitchell, Robt Hicks, E F Hall, H J Burnham.

RAFFIA
For Hats and Baskets
All Colors
On sale at Review Office

The Daily Review.

MONDAY, NOV. 7, 1904.

NEXT!

The election is over, but another will probably be upon us in a few weeks. Mr. Ross has to face the electors in some manner, either by the bye-elections or by a general appeal to the constituencies. His doom is certain, or if there is the element of uncertainty pertaining to all future events, it is about as certain as it is that the sun will rise to-morrow morning. Thousands of Liberals who gave their votes to Sir Wilfrid Laurier will draw the line at Mr. Ross. It is the general feeling that a Ross Administration has become impossible. Even as it was handicapped in the recent contest, Ontario gave its verdict against the new Liberalism, and it will do so again even more emphatically.

Peterborough should not, contrary to its custom, be left behind in the procession. It can take its rightful place if it is determined to do so. But to do this there should be efficient organization. The methods which prevailed to neutralize the verdict of the electors of Nov. 3rd should be frustrated and a full representation of the views of our people should be obtained.

Peterborough has no desire to be misrepresented any longer by Mr. Stratton or any of his nominees. To ensure this the great necessity is organization, and now is the time that it should be effected.

COMMENT

Mr. R. R. Gamey did a few things in the contest just closed. He gave most of his time to Manitoulin Island on behalf of B. H. Turner. Result: Conservative majority of 270 on Manitoulin Island. He spoke in Durham—Aylesworth defeated. He spoke in Peel—Blain elected. He spoke in South York—Maclean elected.

Hon. N. A. Belcourt, of Ottawa, who acceptably filled the post of Speaker in the last Parliament, is likely to be chosen as presiding officer in the new Parliament. Mr. Belcourt only occupied the chair one session in succession to Hon. L. P. Brodeur, and is certainly well qualified for the office.

An Ottawa special to the Toronto Globe says that the Conservative majority east of Toronto has been reduced from 14 to 2, the figures in 1900 having been 23 and 9, and this election 14 and 12. The Liberal addition of three is due to gained constituencies. Besides the loss of three the Conservatives were also deprived of six seats, wiped out by the gerrymander because they would have gone opposition.

The Globe is becoming greatly alarmed as to who will be Conservative leader, now that Mr. Borden has been defeated. Have no fear, the grand old party will be in good fighting trim, though for the moment it may be without a chief. There are many good men in the ranks, and then there is the strong possibility that another constituency will be found for Mr. Borden, who is not the only man in Canadian public life to have suffered a momentary reverse in a good cause.

The opinion expressed in public by Hon. Mr. Stratton that the pulpit should not interfere in politics, was was not a mere transient election cry, and calls for a protest. It is the idea thus conveyed which is at the bottom of the terrible demoralization of Ontario in political matters. It is equivalent to saying that religion should have no part in the management of the public affairs of the community. Surely, if the clergy have laid upon them the duty of advising their flocks as to right and wrong, it is especially incumbent upon them to do so, when public opinion is so far astray as to the heinousness of political offences.

It was only fitting and graceful that Mr. Hall, in thanking his constituents, should promise to look after the interests of the whole community, and to do all he can for the riding. But when he congratulated his hearers on having a representative supporting the Government instead of the Opposition, as having therefore a greater chance of having their requirements attended to, he was bringing a grave charge against his leaders and promulgating a most pernicious doctrine. The funds in the public treasury are provided by all alike, whether Liberal or Conservative, and to use them for the reward of supporters and subsidies them to opponents is nothing more or less than the misappropriation by trustees of the money entrusted to them.

The defeat of Mr. Borden, the talented opposition leader, was not expected. Mr. Borden took his defeat gracefully. Speaking to his followers he said: "The Conservatives of this province although defeated, are not discouraged. They do not propose to give up the fight. A great sailor, when his masts were shot away and half his crew were dead or dying, was commanded to surrender. His answer was, "The fight has only just begun." Our friends throughout the province will be animated with the same spirit and they will now begin the work of preparation for the next contest. Let me thank, once more, all the Conservative workers in the city and county, and let me say that I appreciate their efforts as heartily as if we had won and not lost in the present contest."

Among the predictions made by Mr. Sawerpipe Kerr was that Mr. Aylesworth would carry West Durham. His prediction, like the sewer pipe, had a hole in it from end to end.

Hon. J. R. Stratton, in speaking at the committee rooms after the Liberal victory on Thursday night, said that he was proud of the answer South Monaghan had given to the appeals made to them by Conservatives, led by Mr. Eyres, who held a grudge for something which happened seventy years ago. Mr. Stratton wilfully misconstrues matters. What Mr. Eyres and others of the Drowned Land Association find fault with is the deliberate deception practised upon them by the Laurier Government and Mr. Blair, then Minister of Railways and Canals. The members of the association were lead to believe four years ago that their claims would be promptly adjusted. On the strength of a promise made by a Minister of the Crown they supported the Laurier Government in 1900. Oh, no! the "grudge" is not old standing, but one of comparatively recent date. However, Mr. Hall will now have an opportunity of implementing his promise made at Centreville, that he would have a "cheap" commission appointed to inquire into the claims of the sufferers. We will see how long it will take this active, energetic, hustling, alert, ambitious and persevering young M.P. to make good his pledge. And, by the way, he should not forget about the new pier at Beaufort.

Kept Poor by Doctor's Bills.

Many a family is kept poor by doctors' bills when just as good and oftentimes better results could be obtained by the use of Dr. Chase's Kidney-Liver Pills, which sell at 25 cents a box of twenty-five doses. As one pill a day is the most frequent dose under any circumstances there is no treatment obtainable which costs so little, and at the same time none which brings about such excellent results in derangements of the kidneys, liver and bowels.

THE ELECTION RESULT

The Montreal Witness.

There were improvements in the management of this election as compared with former ones. Fewer fences were destroyed with proclamations. The polls were found in the most convenient instead of the most inconvenient places in the subdivision. The consequent close grouping of them proved that much fewer polls would serve the purpose. The grievous and very mischievous burden our elective system lays upon candidates and their backers might thus be greatly reduced. Grevious iniquities are charged on both sides. Those who make the charges should be made to substantiate them. A careful investigation of all such charges should be insisted on to show how far they are well based, how far they are election bluffs, and how far they are 'plants' and 'put up jobs.'

Montreal Gazette.

The Conservative opposition has been seriously shattered as an effective force in Parliament, while the Laurier government has been returned by a majority which all must admit is larger than is safe for the country. With a depleted opposition and a greatly enhanced governmental majority in the house the Liberals have been given a free hand by the electorate to proceed with the carrying out of the Grand Trunk Pacific, a project involving a large expenditure to be distributed over the next five or ten years on the construction of this transcontinental line. The conditions created by this election may well cause anxiety to the thoughtful people of Canada, but the voice of the electorate is supreme and they have returned Sir Wilfrid Laurier to power with large support and carte blanche to carry it on. The Conservative press and party have done their best to awaken the electors to a realization of the existing conditions but the prevailing prosperity has apparently closed their ears to warning. With a shattered opposition and an overstrong government the country is launched upon a project that has all the elements calculated to result in regrettable consequences.

—The drug, book, stationery and fancy goods business conducted by the late Chas. E. Parker, Stirling, has been purchased by Messrs. J. W. Haight and J. S. Marlow, of Marmora.

ONTARIO APPRECIATED

How the Province Protested Against Being Gerrymandered.

The Montreal Star says:—

"Although it does not appear upon the surface of the returns, the Conservatives did better in Ontario at this election than they did at the last. Since that time a redistribution of the constituencies in that province has taken place, which cut the total number of seats down by six and rendered the Liberal vote very much more effective in many of those which were left. The gain from this reason for the Liberals has been estimated at twenty seats; yet a majority of eighteen in 1900 was only reduced yesterday to one of about ten."

SPORTING NEWS.

GOLF.

A geography published only about a generation ago contains the following curious information:

Question—What are the diversions of the Dutch?

Answer—They are all of the vigorous, athletic kind, such as dancing, golf and curling. The golf is a species of ball playing performed with a bat and a ball, the extremity of the bat being loaded with lead, and the party which strikes the ball with the fewest strokes into a hole prepared for the purpose wins the game.

Brooklyn Eagle: "Englishmen are ingenuously declaring that a Britisher is now golf champion of the world They figure it in this way: The American champion won the British championship. Then the Western champion defeated the joint holder of those titles. Afterward the former Canadian champion captured the Olympic championship by beating the American and Western champion, who had previously defeated the British champion. Later, the former intercollegiate champion, now holder of the American and Western titles, was again defeated in the college contest. All of which moves Crafts Higgins to inquire: "Does not this combination of victories make the Olympic champion the actual amateur champion of the world?"

HOCKEY.

President J. Ross Robertson, of the O.H.A. has addressed the following letter to the officers at the heads of the Association:

"Might I, as a friend of hockey, writing, I believe, in the best interests of the game, call your attention, also as a friend of hockey, to the growing evil of canvassing for votes, more particularly with regard to the governing positions upon the Executive of the O. H. A.?

"You must realize as well as I do that the best canvasser is not always the best official, and I hope you will not misunderstand me when I suggest that the best interests of hockey demand that it should be the ambition of every club to send unpledged delegates to the annual convention of the O. H.A.

"I am moved to send this appeal because, in my judgment, a serious wrong has been done to the O.H.A. by the weakness of representatives who are the product of this system of canvassing for votes.

"Office should seek the man and not man the office, and this is the principle that should actuate all who have any ambition in that direction.

"I am sure you will agree with me that if the O.H.A. is to maintain its reputation as a well-conducted organization under the charge of those who have the highest interest in amateurism at heart, it must be managed in a spirit of fidelity to this sound principle.

"Will you kindly have this letter read to your club at its next meeting. A reading may do some good. It can do no harm."

SPRINTING.

Mr. A. J. Burns, the sprinter, left for Ottawa to-day, where he will take part in a big road race on Thanksgiving day. Speaking of the event, the Citizen says:—

It is probable that a match race between Arthur Burns, who a few years ago beat everything in sight at the distance running game about Ottawa, and E. R. Whillans, of the Citizen staff, who won the Journal's five-mile race this year, will be pulled off in Ottawa in the course of a few weeks. Several admirers of both men are anxious for a meeting between the two, and as they are willing it will apparently not be a difficult matter to arrange the match for some suitable prize. Burns has done considerable running in the west since leaving Ottawa a couple of years ago, having only recently returned to the city. His friends believe that he can take the measure of the Citizen's crack, who so handily copped off the Journal's silverware a few weeks ago, but Whillans has heaps of speed, and should the match be made the five-mile record for the Ottawa district is likely to be seriously fractured.

PRETTY GOOD DREAMING

Mr. H. S. MacDonald Received a Tip That Laurier's Gains Would Number 18.

Mr. Hugh S. Macdonald is qualifying for a prominent position among the ranks of those distinguished people who have become famous as the result of their forecasts. Almost anybody can tell a day ahead what the weather will be for the following day, but when it comes to a general election the circumstances are entirely different. Mr. Macdonald is a gentleman who is not given to prophesy and when he speaks those within earshot listen respectfully. But he had a dream the night before the election In it he had a chat with Mr. D. W. Dumble, and he was telling that gentleman that Laurier would gain nineteen seats. Although the actual returns give Sir Wilfrid Laurier twenty-three seats, it would appear that Mr. McDonald in his dream had such inside information that would be useful for betting purposes. Yesterday's Montreal Star gives Sir Wilfrid Laurier nineteen gains but four seats have been overlooked in the list which the Liberals claim as gains.

For Over Sixty Years

An old and well-tried remedy.—Mrs. Winslow's Soothing Syrup has been used for sixty years by millions of mothers for their children while teething, with perfect success. It soothes the child, softens the gums, allays all pain, cures wind colic, and is the best remedy for diarrhoea. Sold by all druggists in every part of the world. Twenty-five cents a bottle. Its value is incalculable. Be sure and ask for Mrs. Winslow's Soothing Syrup, and take no other kind.

IF A CHANCE IS TAKEN WE TAKE IT

In buying our Clothes you take no chances. If there is a chance, we take it—in this way: We say to you, "Take this suit or that suit, just as the fancy or style may please you." We will guarantee it to be right in every detail of construction. If there is a "slip" we are the losers.

Bring back the suit, get a new one, or your money. Do we make it clear? "Truly" we have a great guarantee.

FALL AND WINTER SUITS from $5 to $19.

TULLY, MERRELL & MEREDITH.
Outfitters for Gentlemen and their Sons.

FLESH BUILDER

The liver of the cod fish produces oil that is a wonderful flesh builder. No fat or oil can compare with it in that respect. To get the best out of it, it must be emulsified and made like cream. In Scott's Emulsion it is prepared in the best possible form to produce the best possible results. Thirty years have proven this.

Will send you a sample free.
SCOTT & BOWNE, Chemists, Toronto, Ont.

The Nuptial Knot

Will not be so well tied unless the Wedding Present is had at Sanderson's. Let us suggest some things:

Hawks's Cut Glass in beautiful pieces
Wedding and Gem Rings.
Pearl Jewelry, very appropriate for bride's presents.
Beautiful gold articles of handsome design.
Beautiful Mantle Clocks and Timepieces.
A full line of goods exactly the thing for the season.

SANDERSON
367 George-st

The Daily Review.

MONDAY, NOV. 7, 1904.

DEVILS DEPART SICK HEALED

Dr. Yoakum Begins Series of Sermons in Bethany Tabernacle

SETS DOCTORS AT NAUGHT

Many Touching Incidents of Remarkable Cures in Answer to Prayer—Forty Persons Present Themselves For Healing and Other Spiritual Needs.

"I practiced medicine clear through for thirty-two years, and I know every phase of the surgical and medical profession, and I know too that it is a failure. I care not what doctors may say; I know what I am saying. When Jesus Christ gets hold of a man He heals him; when a surgeon gets hold of a man he cuts him up."

These remarkable words were yesterday delivered by Dr. F. B. Yoakum, of Los Angeles, Cal., who is conducting a series of "healing" services in Bethany Tabernacle. The first of these was held yesterday, and large congregations attended. Dr. Yoakum is in appearance an attractive man, he speaks in a convincing manner and his exhortations reveal an intense earnestness. Yesterday afternoon he told a large gathering of people that he would give every dollar he had to heal them, that he had given up his home to devote himself to the mission whither he felt he had been called. His purpose, he said, was to speak a little while in order to show men where they were lacking in the healing of their bodies and in feeling the blessing of the Holy Spirit.

A LAUGHING STOCK.

"We are," said he "made the laughing stock of people and well we may be, because there are those who have not been healed. There are reasons for this. God is not a liar—His Word is truth. We and not God, are untrue." People today were not following God's Word. They did not all see eye to eye with Christ, they were in His sight dwelling independently instead of collectively. When His children would "get right," then all would be healed. The speaker read the second chapter of Philippians as the fundamental principle and warrant of his statements, "If there be, therefore, any consolation in Christ, if any comfort of love, if any fellowship of the Spirit, if any bowels and mercies, fulfill ye my joy, that ye be like minded having the same love, being of one accord of one mind. Let nothing be done through strife or vainglory, but in lowliness of mind let each esteem others better than themselves."

A passage was also read in which Christ declared his mission to the world—to preach the Gospel, to heal the broken hearted, to preach deliverance to the captive, the recovery of sight to the blind, to bring liberty to them that are oppressed, to preach the acceptable Word of the Lord. The lesson imparted was, "Freely ye have received, freely give."

LEFT FOR DEAD.

The speaker referred to the fact that though he had been left on the operating table as dead, God had come down one cold afternoon and healed his body. Thereafter he had gone forth to the poor, neglected people of earth. If they wanted such healing, however, they would have to come to Christ to receive it. "I do not care," said he, "whether you are as black as hell, I realize this, that when a man's body is touched, God Almighty will in some way touch his soul. If we are right with the Spirit of Christ we can cast out devils, we can heal the sick. Gunchester in California said he had operated 200 times for appendicitis. With regard to this disease he had lightly expressed the opinion that God had made a mistake in this body of ours, and having found it out, had sought to correct it by instructing physicians how to operate for it. That same doctor died a few days after from an operation for appendicitis, which it so proved was not his ailment, but blood poisoning set it.

ASA CALLED A DOCTOR.

The words shall and will occur 1000 times in the Bible with reference to our bodies, while only eight times is the physician referred to in the Book. On one of these occasions Joseph sent for a physician to embalm his father's body. We read again of Asa sending for a doctor, the first time in 2,000 years that this occurred in his kingdom, and the result of it was we are told, that 'Asa slept with his father.' Job had physicians, but he called them forgers, liars, physicians of no value. Jesus was the Great Physician who came to heal the sick and bind up the broken-hearted. Let this mind be in you, that you speak the same thing, think the same thing and act just like Jesus. The trouble is that you are inclined to believe the doctor before you will the Word. I can tell you of more cancers, more consumption, more ruptures, healed inside of eight years than can any physician or surgeon or hospital in the world.

At the conclusion of his short address Dr. Yoakum invoked the blessing of the divine healer on behalf of several of those who came forward to be healed.

INTERESTING SERVICES.

The services yesterday were extremely interesting and very largely attended. The Doctor makes no claims at being a great preacher, but in the most unceremonious manner lends himself to the power of God to bring things to pass. He says that the sick and the sorrowing, the poor and broken-hearted, the tobacconist and drunkard, the harlot and outcast are all his friends since he does not antagonize them on account of their enslaving habits, but through the power of God sets them free. He does not claim to heal the sick, but commands the demons to depart from their victims. Contrary to the views of most men of his class who offer healing through the Gospel, he invites the good and bad alike to come and be healed claiming that Christ was quite as willing to heal the bad before they repented as afterwards. In confirmation of his claims the Doctor gives many touching incidents of remarkable cures in answer to prayer. About forty persons presented themselves for healing and other spiritual needs at the morning service, others in the afternoon and evening.

The Doctor is connected with a very prominent and wealthy family in the States though he makes no boast of his pedigree.

SYMPATHY FOR POOR.

The Doctor himself is using all his means in disseminating the gospel of healing. He has the deepest sympathy for the poor. He will not allow an offering to be taken for himself, but urges the people to give it to the poor. He says that if he had a million dollars he could not keep it, but would give it to suffering humanity. The Doctor is a graduate of six schools of medicine, and the inventor of the X-ray system of treating cancer. He will conduct an all-day meeting of prayer and fasting, inviting the sick and suffering to come and find relief. There will be an afternoon service each day of this this week, the evening services to be announced later.

The Baby's Troubles

The greatest suffering of childhood is caused by eczema, scalp head, skin or eruption. Because of its extraordinary soothing, healing power, Dr. Chase's Ointment is of inestimable value in the home where there are small children. No mother who has learned the secret of ways in which Dr. Chase's Ointment can be used, would think of being without it in the house.

FOR XMAS WORK.

Passepartout.
Brass Corners.
Sepia Pictures.
Colored Pictures.
"Cut Out" Cards.
Colored Mounting Papers.
Mounting Boards, all Shades.
Kindergarten Sewing Cards.
Drawing Stencils for Children.
Kindergarten Straws and Circles.
Japanese Table Cloths and Napkins.
Embossed Card Board in white and colors.
Raffia and Reeds for Basketry and Photo Holders.

These are a few of the materials we have in stock for Xmas work, and we have others that are not in the list. Open nearly every evening.

The Review Stationery Dept.

Purity of Spices

If you use spices you may be interested in learning that the chief analyst of the Internal Revenue Department found only 80 unadulterated samples out of 168 tested in August and September last. Here are some of the things the microscope revealed in the black pepper:

1. Wheat, flour and charcoal, or roasted shells.
2. Wheat and rice, starch, cayenne pepper, many stone cells, probably cocoanut shell.
3. Some buckwheat and wheat starch.
4. Little pepper, but much fibrous tissue, hairs, dirt, etc., also rice, mustard, starch, husk and tumeric.

Microscopic examination of adulterated white pepper showed:

1. Corn starch and much foreign tissue—fermenting matter.
2. Wheat, flour and buckwheat.
3. Some wheat, starch and tumeric.
4. Wheat starch and a little charcoal.

Any Boys?

If there are boys in the house, or girls either, then croup, coughs, catarrh, bronchitis, and sore throat are sure to be there, too, sooner or later. Don't crowd their stomachs with medicine, just have them breathe in the vapor of Vapo-Cresolene; they'll like it, and it will give immediate relief. In this way you put the medicine right on the place that needs it. For whooping-cough it's the perfect cure.

Vapo-Cresolene and by druggists everywhere and agencies at Canada. A booklet sent on request. Vapo-Cresolene Co., Lamontagne Building, Montreal, Canada.

HARVEST HOME AT PARK STREET

Church Beautifully Decorated With Fruit and Grain.

THE PASTOR ON PRAYER

Excellent Music Rendered by the Choir—Large Congregations Present—Need of Greater Accommodation.

The Harvest Home and Anniversary of the Park street Baptist church was celebrated yesterday. The church was beautifully decorated, hung round as it was with grain and fruit, the whole length of the building.

Some fine specimens of vegetables formed a centre on the platform and samples of nearly every variety filled in the whole space; sheaves of wheat and oats were stacked on each side of the pulpit. A large pumpkin, with smaller citrus on top, and a tiny apple on top of all was a remarkable contrast. Bunches of grapes hung between small knots of grain. Immediately behind the pulpit the blending of the different varieties had a very pleasing effect.

The choir was in full force all day and rendered excellent service under the leadership of Mr. Robt. Wright.

NEGLECTED PRAYER.

The morning sermon, by the Rev. A. H. Brace was from the text, "Oh that man would praise the Lord for his goodness and for his wonderful works of the children of men," Ps. 107: 8. The preacher said that praise was a much neglected exercise; that it was healthful for body and soul; "a merry heart doeth good like a medicine." It is angelic employment; it is an exercise in which men are permitted to engage and which God is pleased to accept. These were reasons why men should be so employed because of what God is and what He does.

His wonderful works were seen in creation, and the ever returning seasons; evidences of his wonderful work are all around us and before our eyes. Praise was His due then as a covenant keeping God true to his promise. "While the earth remaineth seed time and harvest, cold and heat, summer and winter, and day and night shall not cease." Gen. 8: 22

Large congregations gathered all day, and in the evening every available corner in both church and school room was taken, which is the best evidence of the need of a new church and larger accommodations.

The evening sermon was in keeping with the event, "The great world's harvest and the disposal of the crop," from the text, "The harvest is the end of the world and the reapers are the angels."

The offerings for the day were liberal and will go into the Building Fund.

New Hope New Courage

Persons whose nerves are affected get blue and discouraged, are easily irritated and annoyed and learn to look on the dark side. The restorative influence of Dr. Chase's Nerve Food soon shows its effect on the feelings. It gives new hope and courage, new energy and confidence. By creating nerve force it affords new vigor and vitality for both mind and body.

READING OF THE BIBLE

Rev. Dr. Crothers Thinks There Should be Great Deal More of It.

Speaking in George street Methodist church yesterday morning Rev. Dr. Crothers said that there was not nearly enough Bible reading among the young people of the present day. He would go further and say that there was not enough earnest preaching from the pulpit. He gave out the Sunday School lesson each Sabbath morning in the hope that parents would have their children read over the verses once before coming to School in the afternoon. "I am not here," continued the doctor, "to say merely pleasant things, to merely gloss over matters, neither am I here to say unpleasant things alone, but as long as I am in this pulpit, be it one, two, three or four years, I intend to proclaim the truth and present the gospel of our Lord Jesus Christ in as plain and convincing a manner as possible. We do not want in this day more confections and sweetmeats. We require something more substantial. We need more Bible reading and the teaching of those principles that go to make us strong true Christians and give us more of the conquering power of faith."

Comfort for Old People

Most of the suffering of the aged is due to the kidney derangements, which tend to backache, rheumatism, lumbago and body pains. Dr. Chase's Kidney-Liver Pills bring comfort to the old folks by keeping the kidneys healthy and active, and so eliminating from the body the poisonous waste matter which causes pains, aches and fatal disease.

To Those Who Entertain.

One of the trials of those who do much entertaining is the keeping of table linen clean and ready for use. The latest idea adopted by our American friends is that of the paper lunch cloths with doilies and napkins to match. Prices are from 7c a set; to 30c. Two of the styles have the lunch cloth 30x40 inches and 6 napkins 14x14 inches, in the set, costing 7c and 10c. Use them and save your laundry. On sale at the Review Stationery Dept.

Stirling Bread Soap removes all stains, rust, dirt or tarnish—but won't wash clothes.

BRITAIN'S STANDING ARMY.

Opposition Leader Says It Should Not Be Raised and Colonies Should Provide Their Own.

London, Nov. 7.—(C.A.P.)—Sir Henry Campbell-Bannerman, criticising Britain's military expenditure at Edinburgh, said the standing army should not be raised. If any country, colony or dependency required an additional force for its own purposes let it be done as its own affair at its own charge.

Sir Henry, speaking on fiscal affairs, said protection went like a malefactor under an assumed name, such as "retaliation" or "fair freedom," whilst others resort to jugglery and evasion. Mr. Chaplin had honestly proved that a colonial preference involves taxation of food.

Our Apples On View.

London, Nov. 7.—(C.A.P.)—A fine display of Nova Scotian apples and other fruit has again been arranged for at the Canadian Court in the Crystal Palace—the British Columbia fruit which recently gained the Royal Horticultural Society's gold medal being transferred to the Palace. An exhibit is also coming from Ontario.

Glasgow Herald's View.

London, Nov. 7.—(C.A.P.)—Though expecting a Laurier victory in the Canadian election The Glasgow Herald is surprised at the increased Liberal majority, and says the Conservatives expected to gain considerably over the Dundonald incident and in (loyal) Ontario, not only from the moribund condition of the Ross Government, but by the diplomatic use as election material of the solidity of the French Vote and the strength of French influence at Ottawa. It thinks the Government gained support by its liberality in giving Canadian producers benefits under the G.T.P. contracts. It says there is no denying the Laurier party has shown a strong disposition towards the flesh-pots of protectionism and that the promise to revise the tariff is generally understood to mean an increase in some of its schedules.

Give Colonies Peerages.

London, November 7.—(C. A. P.)—Professor Lodge of the chair of history, Edinburgh University, speaking at Glasgow, said more life peerages ought to be created to include as many as possible eminent colonial politicians who could be induced to return to the Mother Country.

Kensington to Blame.

London, Nov. 7.—(C.A.P.)—The Admiralty Court has found the Dominion liner Kensington solely to blame for the collision with the barquentine Kodan, off St. Pierre, on the Bank of Newfoundland, on July 4. The Kodan became water-logged and became a menace to shipping and was set on fire.

Britain and Argentine Cattle.

London, Nov. 7.—(C.A.P.)—In consequence of the disappearance of the foot and mouth disease from the Argentine, the republic has addressed pressing demands to Great Britain with a view to the re-opening of the ports to Argentine cattle.

Prince to Go Round World.

London, Nov. 7.—(C.A.P.)—Reynolds' newspaper professes to have information that the Prince of Wales is in ill health and will shortly start on another voyage "around the world," when Canada will be visited.

"Unmitigated Priesthood."

London, Nov. 7.—(C.A.P.)—Lord Knollys, the King's private secretary, denied the statement that the Prince of Wales is in ill-health as an unmitigated and mischievous falsehood.

Hope For Canada Yet.

London, Nov. 7.—The Newcastle Chamber of Commerce has resolved to co-operate with the Glasgow Chamber in the matter of having the act of 1896, prohibiting all free importation of live Canadian cattle into the United Kingdom, reconsidered.

Snow as a Drier.

Arctic travelers have noticed that snow when at a very low temperature absorbs moisture and dries garments.

Queer Street Names.

Among the many strangely named streets in Strasburg perhaps the most singular is that called "Where the Fox Preaches to the Ducks." There are also Water Coup street (Soupe a l'Eau), Long street, Heaven street and a host of others.

Diplomatic.

His name is not Pat, but he is given that nickname by all the passengers on the owl car, of which he is conductor. The name is not misapplied, for Pat is Irish from the soles of his feet to the top of his iron gray head. As a usual thing Pat's passengers wear a smile, for he is continually making remarks that fairly reek with humor. They are always witty, and Pat's rich brogue only makes them the funnier. Pat has one bugbear—Devisadero street. He cannot for the life of him pronounce the strange name as his passengers do. He knows it and will not try, his one attempt having taught him a lesson.

Recently one of the regular passengers got on the car at Powell street. He settled himself in a corner of the car and closed his eyes. He aroused just as the car was turning from O'Farrell street into Devisadero and peered out into the darkness. The car was going at such a rapid rate that he could not locate himself, so he turned to Pat and said, "What street is this?"

Pat looked at him and smiled. So did all the passengers. Then Pat reached up and gave the bell cord a vigorous pull. As the car stopped his grin became almost a laugh, and, leaning over toward the passenger, he said: "It's the street where you get off."—San Francisco Call.

The Safety ...Of a... Double Track

is a matter of vital importance in a year like this when millions will gather at some great central point, such as the

St. Louis Exposition.

Intending Visitors should travel via

...THE...

Lake Shore

& MICHIGAN SOUTHERN RAILWAY.

Double Tracked All the Way.
Equipped With Block System of Safety Signals.

Direct Special Service to the Exposition—Superb Equipment.

For book of particulars, address,
J. W. EALY, G. E. A., BUFFALO, NEW YORK.

North St., at Delaware Ave.

The **Lenox Hotel** IN BUFFALO

High-Grade Modern Construction. Fire-proof throughout. European plan. Rates $1.50 per day and upward. Room reservations can be telegraphed at our expense

GEORGE DUCHSCHERER
PROPRIETOR

Crime In Lapland.

In Lapland the crime which is punished most severely next to murder is marrying a girl against the express wish of her parents.

A Great Old Apple Tree.

Close to the shore of Eastern river in West Dresden, Me., there is an apple tree which has few equals. It stands thirty feet high, measures ten feet three inches around and spreads fifty feet. Its owner has gathered in some years thirty bushels of apples from this tree, which is said to be more than 100 years old.

Women In Peru.

One of the curious social laws of Peru forbids women to attend funerals, and they do not appear at weddings, except as one of the principles, unless they are very intimate friends of the contracting parties.

The Purity of Polar Air.

Members of exploration parties returning from the polar regions are always in perfect health owing to the purity of the air and complete absence of all harmful microbes. In the polar regions bronchitis, laryngitis, influenza and other contagious diseases are unknown.

Rough Courtship.

In Scandinavia in olden times a man usually chose the affianced of some other man and attached the latter on the way to the marriage ceremony. The better fighter carried off the maiden, who seems to have had no choice in the matter.

Aqueducts.

The carrying capacity of aqueducts through which fresh water runs in large volume is often reduced from 10 to 12 per cent by slime and growths of various kinds on the surface of the masonry or metal.

The Fair

Come and see our 25 Cent Papeterie in White, Blue or Grey. A Great Bargain.

Special Book Sale now on.

Remember the Fair is the cheapest spot in town to buy your Stationery, Books, etc.

THE FAIR

Imperial Book Co. Sole Proprietors

Queen Quality

SATISFACTION
REPUTATION. .
FIT and STYLE

A Transfusion of excellences, each the better for the other. You find all of them in Queen Quality Shoes.

J. T. STENSON
214 GEORGE STREET.

Loose Leaf Ledgers

We supply Loose Leaf Ledger systems of all sizes and kinds, and for all account purposes.

The most approved and durable form of booking orders. Bound in Russia leather and corduroy.

Leaves to fit all standard makes of binders.

We guarantee quality of all work to be first-class in every respect.

THE
Review Printing Co
PETERBOROUGH

Get Down To Business Now

THE ELECTIONS ARE OVER. LET US BE GOOD FRIENDS

and settle down to business again. If you have neglected giving attention to your winter wearing apparel during the excitement of the campaign, come to the "City Clothing Store" and see how well we have been preparing for your needs. LeBrun's

Suits and Overcoats

Ready-to-wear, will win your confidence; price, style and quality will secure your votes and influence. Ordered Suits and Overcoats made to your measure with special care and satisfaction by expert tailors.

H. LeBrun & Co

TWO ENTRANCES—GEORGE AND HUNTER STS

THE

Knitting Works

Hosiery and Underwear.

Ladies' Fine White Wool

UNDERWEAR

The most popular thing with the ladies now is our fine white wool Underwear. All sizes in Vests and Drawers and Combinations.

We guarantee these lovely goods against shrinkage, and should any shrink we cheerfully replace. So don't consider the shrinking, we pay for that. The yarn is guaranteed to us and we pass the loss along.

If you are not using this brand don't you think you had better come and see it?

DR. J. D. BAGSHAW

(Successor to Dr. Neill)

GRADUATE OF CHICAGO COLLEGE OF Dental Surgery; also of Royal College of Dental Surgery, Toronto. Office—Corner of Hunter and George sts., over MacDonald's drug store. Phone No. 82, or after hours phone No. 198. dly107r

The Daily Review.

MONDAY, NOV. 7, 1904.

Piano Tuning.

Heintzman & Co's piano tuner, R. S. Shaw, is here from Toronto. Orders may be left at Lendrum's photo studio, Charlotte st., and at Ormond & Walsh's drug store, phone 148.—3d.

Social Evening

A social evening for members will be held in the T.A.S. Hall from 8 to 10.30 next Wednesday evening, Nov. 9. Members are requested to present tickets.

Tea and Bazaar

The Ladies' Aid of Mark st. Methodist church will hold a bazaar and tea in the town hall, fifth ward, on the afternoon and evening of Friday, November 11th. The bazaar will open at two o'clock, tea will be served from 5 to 8. Tickets for tea, 15 cents.—3d.

St. Luke's Church

The Girls' Auxiliary will meet tonight at 8 o'clock.

There will be no weeknight service at St. Luke's on Wednesday on account of the Bible Society being held that night. The rector urges his congregation to attend this meeting.

The Mothers' Meeting will be held on Wednesday at 3 p.m.

SALE AND HIGH TEA

Will be given by the Ladies of St. Paul's Church in the Sunday School Room on Thursday Nov. 10th. Tea will be served from 6-8. Admission 25cts.

ADAMS | THE LADIES' NEW STORE | ADAMS

Remnants of Flannel Waists

Remnants of Lustre Waists

Tuesday morning we will place on sale eight dozen **Fine French Flannel and Lustre Waists**, suitable for Fall and Winter wear, at about ONE-HALF their regular value. These Waists are made up from short ends or remnants of materials left after the manufacturers' season is over, consequently there are a number of choice patterns, sizes 32 to 40, the regular prices of which would be $3.00 and $3.50. They were offered to us at a very low figure to clear, and when we get a line of goods at a bargain, it is our policy to share up with our customers. We will therefore place on sale Tuesday morning these beautiful Waists for

(See our South Show Window)

$1.78

Harry Adams

Ladies' New Outfitting Store. 393 George-st. 'Phone 486

OFFERS HIS SEAT TO MR. BORDEN

Col. Sam Hughes is Willing to Step Aside.

MATTER BEFORE EXECUTIVE

Final Action Will Depend on Party Locally and Mr. Borden's Willingness to Accept the Offer.

(Special to The Review.)

Lindsay, Nov. 7.—Col. Sam Hughes, the member for Victoria and Haliburton, has laid before the executive of the Conservative Association of this riding an offer to vacate his seat in favor of Mr. R. L. Borden.

The Colonel's action will depend upon teh approval of the party locally and Mr. Borden's willingness to accept his offer.

GERMANY INDIGNANT

Asks Russia For Explanation of the Sonnatage Affair.

(Special to The Review.)

St. Petersburg, Nov. 7.—Germany has asked Russia for an explanation of the Sunnatage affair, based upon the claim of the owner of the vessel that he lost his fishing nets by being obliged to hurriedly leave for fear of being struck by Russian shells.

PORT ARTHUR TAKEN

The Town Virtually Open to Japanese in North West.

(Special to The Review.)

Rome, Nov. 7.—The Tokio correspondent of the Giornale di Roma wires that Port Arthur is regarded as taken in the Japanese Capital. The Russians still hold four forts but the town itself is given to the Japanese on the north east.

The troops of the Mikado will not enter the town at present because it is still under fire from the Liao Ti mountain forts. All the besiegers' efforts, he says, will now be directed towards Golden Hill fortress.

MR. FINLAY'S MAJORITY

It is Dwindled Down to 73 — The North West For Sexsmith.

The returns have all been received for the East Riding and they show that Mr. Finlay's majority only amounts to 73. Burleigh and Anstruther and Chandos gave Mr. Sexsmith a majority of 67 votes, Mr. Finlay only receiving a majority in one place at Caldwell's schoolhouse, Apsley. The majority indicates that the election was one of the closest in the history of the riding and shows a remarkable turnover in some parts, for the Conservative candidate. Had the riding not been gerrymandered so that he was deprived of the Conservative majority in Haliburton, Mr. Sexsmith would have won out easily.

SEAT FOR AYLESWORTH

The Rejected of Durham Offered Liberal Nomination in Gaspe.

Hon. A. B. Aylesworth, who became a member of the Dominion Government without portfolio just before the election and contested Durham, a seat under the redistribution with a decided Conservative majority, that he was unable altogether to overcome, has been offered the Liberal nomination in Gaspe, one of the two seats held by Solicitor-General Lemieux. Mr. Aylesworth and Mr. Lemieux are personal friends. Gaspe is safely Liberal and practically at Mr. Lemieux's disposal, because his constituents down the gulf are proud of him and will meet his wishes. Without any hesitation, and entirely, of course, without solicitation, the offer of the seat was decided upon. That the strongest pressure will be brought to bear upon Mr. Aylesworth by his friends to accept the generous offer of Mr. Lemieux and the Liberals of Gaspe goes without saying. That he will accept seems probable. —Toronto Globe.

DEATH OF MRS. HAMILTON

A Lady Who Resided in This Locality Dies in Warren.

Word was received in town this morning of the death of Mrs. Alex. Hamilton, of Warren, Ont., a lady who was very well known here and whose death will be deplored. Mrs. Hamilton had been ill about three weeks from heart trouble. She was born in Otonabee, the daughter of the late Thos. Ryan, and will be remembered as having been a resident for some time at Nassau, and later at Lakefield. Her husband, Mr. Alex Hamilton, is living, together with eight children, one of whom, Herbert Hamilton, is an employee of the C.G.E. Company here. Mrs. A. P. Morgan, Mrs. Dr. Morrison, Mrs. Wm. Mann of Smith and Mrs. Kimball of Kansas, are sisters, and Mr. William Ryan of Michigan and Mr. John Ryan are brothers, and Mr. Thos. Barrie a half brother.

The body will be brought to Peterborough for burial, and the funeral will take place from the residence of Dr. M. A. Morrison, corner of Park and Hunter sts., to-morrow afternoon at 2.30 to Little Lake cemetery.

MODERN SUMMER HOTEL

One is to be Erected at Sturgeon Point Very Shortly.

Sturgeon Point, one of the most beautiful spots in the famous Kawartha Lakes district, is to have a modern summer hotel. Owing to the lack of sufficient accommodation for the travelling public the Kawartha Lakes district, which possesses many advantages over Muskoka, has not drawn a great deal of tourist traffic, although many Toronto and Lindsay people have had cottages along the lakes. The new hotel will be constructed by Dr. Ryerson of Toronto, J. A. Bucknell of New York, W. T. C. Boyd of Bobcaygeon and J. D. Flavelle and Thos. Stewart of Lindsay. In addition to the hotel a number of cottages will be put up.

ROSS IS AFRAID TO TAKE PLUNGE

Hitch in Negotiations Leading Towards Dissolution.

A STATE OF UNCERTAINTY

G. P. Graham of Brockville Will Succeed Hon. J. R. Stratton as Provincial Secretary--Prohibition May be Plank in Platform.

Toronto, Nov. 7—The political situation in Ontario remains in the same happy state of uncertainty that it has been in for week's past. The members of the Government and those who have been honored with their confidence are as mum as the proverbial oyster. As already stated, however an official announcement of dissolution and a general election is looked for any day now.

Last night it was learned from a prominent gentleman, who did not wish his name made public, that nominations would be held on Dec. 13th, and the elections on the 20th. Under the Act passed at the last session of the Legislature, a bye-election must be brought on within three months of the seat being declared vacant. North Peath was declared vacant about Sept. 20th last, so that the Government must hold a general contest on or before that time if they do not want to have a bye-election on their hands.

WHAT PREMIER SAYS.

The Mail and Empire sought an interview with Premier Ross last night, but he declined absolutely to say anything whatever, and sent out the message that he had nothing yet to make public one way or the other.

It is generally believed in well-informed political circles that some hitch or other has occurred within the past few days, which has resulted in a delay in announcing that the Legislature would be dissolved as a preliminary to the general election, and also the names of the reconstructed Cabinet. The reason of the delay is thought to have been the absence from the city of George P. Graham, M.P.P., who is to become Hon. J. R. Stratton's successor as Provincial Secretary. Mr. Graham however, arrived in the city yesterday, and will have a conference with the members of the Government today.

What will the issue be in the coming fight? It is said that it is likely to be prohibition. If it is Premier Ross' intention to endeavor to seek a return to power on this question he has so far carefully refrained from making it known. He has, so far as can be learned, not even intimated to any of his temperance friends that he purposes to make prohibition the principal, if not the only plank, in his platform. There are some of them, however, who expect him to take this stand. The liquor people, on the other hand, do not anticipate that the Government will revive the temperance question. They figure it out that the Government in their present precarious condition could not afford to antagonize any section or class of the people and that consequently they will make no appeal except one which they hope will be acceptable to both the temperance and liquor interests.

READY BY CHRISTMAS.

Machine Telephone Company's Work Approaching Completion.

The workmen of the Canadian Machine Telephone Company have completed the laying of the underground ducts, which are to carry the cables for the new 'phone system. It is expected that the cables will be installed within the next few weeks. The method of placing these in position is somewhat of a mystery to the lay mind, although it seems very simple on explanation. To open communication from manhole to manhole a series of small reeds is used, which being built up in sections, are thus shoved through the duct. Upon reaching the manhole at the other end a small steel cable is next pulled through, and finally the large cable and wires will then be inserted and forced into position. The central office is approaching completion, and in a couple of weeks the work of installing the new telephones will begin. There are about 450 of these. The machine for the Central office is also just about completed. There will be eleven cables running out from the central office, each having a capacity of from 25 to 150 pairs of wires—two wires being required for each service. In underground work it is necessary to provide for ultimate capacity, and this explains the large number of ducts which have been laid. It is expected that the new 'phone service will be ready by Christmas.

DEATH FROM HEART FAILURE

John Richardson, an Old Resident of Lakefield Gone to his Reward.

Dr. Gray, Coroner, received word this morning from Dr. R. A. Fraser, Lakefield, that John Richardson, one of the old residents of the village, had died during the night, though he had retired in apparently good health. An investigation satisfied the Lakefield physicians that death was the result of heart failure, and upon learning this Coroner Gray considered that an inquest was not necessary. The late John Richardson was 78 years of age, and a widower.

PRETTY HOT LETTER

It is Anonymous and Asks the Police to do Their Duty.

Chief Rossel is in receipt of an anonymous letter relating to certain objectionable characters who have their stamping grounds in the west end. The Chief says it has always been the rule to pay no attention to letters of this kind. If there is any information to be given to the Department names should be specified. The letter which the Chief has received is as follows:

"Dear Sir,—I thought I would write you a few lines to see if you can do anything I see a piece in the paper about great regulations for the police they aught to try and rid the town from some of the bad caracters in it and the kind of houses they keep I dont want to give any names they is people in this part what does nothing but live on money what these women makes for them what aught be in gail and women to those people aught to be put all by themselves and away from folks what is trying to live decent so I hope mr Chief you will do your duty and look after this thing right away.

"WEST END."

MAGISTRATE MORALIZES

This is a Mealy-mouthed Generation — The Gad Has Fallen Into Disuse.

A truancy case was dismissed this morning by the Police Magistrate. He was informed that the boy in the case was now attending school. The Magistrate observed, "We are a mealy mouthed generation it seems to me. There ought to be three or four good birch gads hung up here, and in a case of this kind they ought to be properly applied. The trouble is, nowadays, that parents are injudicious in the treatment of their children. They do not chastise them properly, but knock them down and fight with them. A bad boy ought to see a good gad hanging before his gaze for at least twenty-four hours before the first application." The Magistrate proceeded to moralize upon the unfitness of some girls to make good mothers, who had come under his observation. He had known some specimens of femininity to have their rooms strewed with ribbons and furbelows, but otherwise hadn't a stitch to their backs; who thought the chief object in life was to run the streets at night. "Can it be expected," he asked "that such creatures as these will make good mothers?"

PIONEER OF MANVERS

Mr. Robert Touchbourn Expires at Advanced Age of 96.

A stalwart of the pioneer band fell out of the ranks last week, when Mr. Robert Touchburn, sr., of Manvers, died at the age of 96.

Mr. Touchburn was born in Fermanagh county, Ireland, that native place of so many of the best of Canada's immigrants. In 1832 he came to Canada with his parents, who, after living a year in Cavan, settled in Manvers, on lot 11, concession 9, the present homestead. In those days that splendid township was practically an unbroken forest, and the subject of this sketch was one of those who aided in its redemption, to the music of the axe-strokes. But not alone with the physical problems of the township did Mr. Touchburn vigorously and capably exert himself; in the municipal government of the township he took a leading part. He was one of the first, if not actually the first clerk. A seat at the Council Board, and often in the Reeve's chair, was his till advanced age compelled his retirment. To his skill and fidelity the township owes much of its material and moral advancement. He was a Conservative, and a member of the Church of England.

Mr. Touchburn was twice married. His family of seven children were those of the first wife, who was Elizabeth Gillis, of Manvers, but a native of Monaghan, Ireland. She died in 1871. Some years later Mr. Touchburn married Elizabeth Gillis, a niece of the first wife. She survives him. Of the family, only one, the late Mr. Richard Touchburn, of this town, is dead. The others are Messrs. Joseph, of Ida, Manvers; Robert, Lindsay; and Mrs. Jabez Thurston, Oregon; Mrs. Richard Sylvester, Lindsay; Mrs. J. W. Hall, South Monaghan, and Mrs. George Staples, Manvers.

BIRTH.

JONES—At 18 Belmont Avenue, on Sunday Nov. 6th, 1904, to Mr. and Mrs. Griffin W. Jones, a daughter.

WINDSOR SALT is the best Salt for Table and Dairy—No adulteration—Never cakes.

VIRTUES THAT ARE CO-RELATED

Alms-giving and Prayer Have Equal Importance.

ST. JOHN'S FESTIVAL SERVICE

Able Addresses Delivered by Rev. G. R. Beamish, M. A.--The Duty of the People Regarding Memorials Before God.

The facts emphasized in a very able sermon delivered in St. John's church, by the Rev. G. R. Beamish, M. A., of Belleville, last evening, in connection with the dedication festival services, were that prayer and almsare co-related, and that it must not be supposed that prayer alone had precedence before the Most High. The teaching was impressed that "He only who forgettest to hoard has learned to live." Rev. Mr. Beamish is an impressive speaker, and his text was from Acts 4: 10, "Thy prayers and thine alms are come up for a memorial before God." This was a message sent from the mercy seat of the Most High to one who was not a Christian or a Jew, but who lived up to his own light only, one who was seeking to find and to know God, if perchance he might know Him and touch Him—the message was sent to declare that his way of living had met with God's approval. The message revealed the reason why.

CARDINAL VIRTUES.

There were two cardinal virtues emphasized, and those comprehended our duty towards God and our duty towards one's neighbor. These were co-relative they were complimentary, not supplementary. Worship within the house of God could be real, could be personal, could be a memorial, and alas, it could be otherwise. Prayer was the Christian's great privilege in the congregation. The meaning of liturgy was "the work of the people," though it was once restricted to the office of the Holy Communion. Too often was it found, however, that the service was merely automatic, with little of concentration, devotion or adoration. The speaker said he was not passing judgment for conditions were the same everywhere. To pray right, said he, is to bring yourself, your desires, your intentions, your purposes, your will into prostrate homage before the goodness and glory of God. No person could come and not benefit by the service without abusing the privilege.

ALMS-GIVING.

The speaker emphasized the fact, in passing to the discussion of the second duty devolving upon Christians, that alms were as acceptable as the words of truest devotion and would take place as a memorial just as truly as would the prayers that were offered. He pointed out that in patriarchal times the offering was one-tenth and even some of the heathen recognized this division. "Shall it be said of Christianity," he asked, "that it fails to come up to the ideals of Jewish worship? The Church of England was the only one among the English speaking people which made giving a special act of her devotion. No man should take part in the service unless he meant to give as he should. It would not be necessary to replenish the depleted coffers of the church by resorting to what were regarded as the lower methods, if people observed the co-relation of prayers and alms. The amount to be given was a matter between the giver and almighty God. The Bible said: "On the first day of the week let everyone lay by in store as the Lord has prospered him, unto the Lord's house. In conclusion, the speaker emphasized the fact that if the Church was to realize that progress which was her just due, the people must do their portion of worship and work.

Y. M. C. A. DOINGS

Mr. Copeland, Provincial Secretary, Speaks on Men of India.

Mr. Copeland provincial secretary of the Y.M.C.A., presented the claims of the foreign work at a well attended rally for boys held on Sunday morning, when he paid special attention to the boys and boy life in India.

After the men's meeting Mr. Copeland addressed a gathering of the active workers of the Association and impressed upon the men their responsibility and opportunity in connection with this work.

The Y.M.C.A's of Ontario and Quebec had pledged the support of Mr. Farquar in Calcutta, who was doing such a wonderful work there. The members of the Peterborough Association have not kept pace with the other associations in contributing to this work.

At the close of the address the following committee was appointed to have charge of the work and a canvass of the entire membership will be prosecuted at once: W. D. Morrow, chairman, A. Kingdon, H. Herd, A. Haddow, and W. Sims, sec.-treas.

The thirty members present pledged $90 to the work. Many of the members feel that the Peterborough Association should support a representative entirely next year. This will be the aim of the committee

THE POPULAR MEETING.

The Y.M.C.A. hall was again crowded with men, yesterday afternoon when Mr. C. M. Copeland, Provincial Secretary, was the speaker. His address was a splendid one. The subject "Four Fools" dealt with the Atheist, Formalist, Rationalist and Materialist, the speaker impressing his points by scripture and illustrations.

Miss Bertha Parnell sang "I'll go where you want me to go." The change in having a lady soloist was much appreciated. Rev. E. A. Langfeldt speaks next Sunday in connection with the Mission for Men.

CLARKE
MY FURRIER

Stop

and Consider

You do not buy a Fur every day, and when you do buy one, feel that you have every confidence in the place you buy it.

We are gradually gaining ground in the Fur business in town. People have confidence in us, that is why. Our way of doing business is in sympathy with our customers' style of doing business, the result of which is

PEOPLE LIKE TO DEAL WITH US.

Special for This Week.

A $12.00 Black Marten Ruff for $9.00

Fred A. Clarke

Dutton's Twin Stores

JUST ARRIVED.

California Peaches
California Plums
California Grapes
Cal. Grape Fruit
Oranges, Bananas
New Seeded Raisins and Figs

R. A. Dutton
Phone 304. 418-420 George-st.

HIGHEST CASH PRICE

PAID FOR
Furs, Skins, Hides, Tallows, also Junk
OF ALL KINDS

T GEORGE HOLMES
Cor. Simcoe and Bethune-sts.

AMMONIA

Helps to make house-cleaning so much easier. You cannot afford to be without it for

10c Large Bottle

See our

5c Hand Scrubs

in the window.

FRENCH FURNITURE CREAM makes old furniture look like new. 15c a bottle.

ALWAYS GO TO

H. H. EDMISON'S

CUT RATE DRUG STORE,
359 George-st.

The Daily Review.

MONDAY, NOV. 7, 1904.

NEW BAPTIST PASTOR

Rev. F. J. Scott's Busy Career as a Student and Preacher.

Rev. Freeman J. Scott, B.A., B. Th., the new pastor of Murray street Baptist church, will arrive in Peterborough this week. He will occupy the pulpit next Sunday.

Mr. Scott was born in Middlesex County, but spent all his boyhood days on a farm near the hamlet of Sparta, in Elgin County. He received a public school education in boyhood at Sparta then attended High School for two years, in Aylmer, Ont., where he obtained a first-class non-professional certificate. He attended the Model School, St. Thomas and taught a country school near that city for a year. He then went to Woodstock College for a short time and next to McMaster University, completing his Arts' course in 1899.

Mr. Scott went to the great West after having been graduated from McMaster in Arts where he was ordained to the Baptist ministry in 1899. He labored successfully for three years, two of which were spent in Monsomin, Assa., and one in Boissevain Man. Mr. Scott returned for a course in Theology at McMaster University in 1902, completing the course very creditably in 1904. During his last two college years and the past summer he ministered successfully to the Second Markham Baptist church near Stouffville. He has lately been having a holiday in the rocky, watery wilds of Muskoka.

In his Arts and Theology courses the new pastor of Murray street church took a prominent part in the college life occupying several honorable positions. In the literary life of the college he won a prominent place. Twice—in 1902 and 1904—he debated in the Intercollegiate debates, being each time on the winning side. As a speaker he has always taken a prominent place. Twice—once when in Arts for the years 1898-99, and again when in Theology, for the years 1903-04—he was elected president of the Student Body. He is the only one on whom this honor of being for two years president of the Student Body has been conferred. The last two years, of college life, especially the year devoted to Theological study, Mr. Scott's course has been peculiarly gratifying to the Professors. He is an earnest and studious man, but has always been a lover of social, active and practical life. He will be welcomed to Peterborough by very many friends who feel confident that he will meet with that measure of success which his brilliant college career, and strong earnest, devoted manhood merit.

MARKS BROS. TO-NIGHT.

Here all this week in the Opera House. Popular Prices.

—The Board of Education will meet this evening at 7.15.

—Loyal Orange Lodge, No. 80, will celebrate "Guy Fawkes" by an entertainment in Foresters' Hall, Simcoe st., to-night.

Monkey Brand busy makes copper like gold, tin like silver, crockery like marble, and windows like crystal.

WHY THE "HAPPY THOUGHT" BURNS LESS FUEL THAN ANY OTHER RANGE.

(Continued)

8th—The Damper System in the Happy Thought is unequalled. With our Patent Unobstructable Oven Damper you can regulate the heat of the oven, no matter how much fire you have in. This in addition to our splendid arrangement of check drafts gives you absolute control of your stove. Call at the store and we will be happy to explain.

THE BEST STOVE CO.
Next to PostOffice.

BRIEF NEWS NOTES.

What is Taking Place in Peterborough and its Vicinity.

—The Board of Education will meet to-night.

—Thanksgiving day is a week from Thursday.

—Hear Miss Helen Davies and pupils of Prof. Davies at Y.M.C.A. Hall Friday, Nov. 11. Admission 25 cents.

—At the regular meeting of the George street Young People to-night the subject will be "The Rewards of the Kingdom," Miss Kidd leader.

—There are several broken planks and dangerous holes in the old Dickson bridge. Repairs should be made at once or a serious accident will result one of these days.

—Rev. T. Albert Moore of Toronto, one of the field secretaries of the Lord's Day Alliance, will preach in St. Paul's church next Sunday evening.

—Don't forget the Talent Social to-morrow evening at Mrs. G. E. Whitten's from 8 to 10. Splendid musical programme. Admission fee, including refreshments, only 15c. All are welcome.—1d.

—Messrs. George Wilson, M. H. McCallum, Wm. Wright, Chris. Graney and Fred Dettman, of Fenelon Falls, and Kinmount, left last week for their annual hunt at Bass Lake, in Galway township.

—Did you notice that of late our young ladies have not been wandering far away from home? Jack the Hugger would do excellent work if he would chase the boys in off the streets at night.—Lindsay Post.

—Miss Tapscott of Port Hope has arrived in Stirling to take a position on the teaching staff of the High School in place of Miss Hutchinson, who lately resigned. Miss Hutchinson has gone to Orangeville.

—Complaints are made about the large quantities of dust flying around. There was not a trace of a sprinkler until after dinner. Merchants, pedestrians and others were not in any too pleasant a mood. It is too early for the sprinkling outfits to retire from business.

—The annual meeting of the Peterborough branch of the British and Foreign Bible Society will be held in George street church on Wednesday night. Rev. Jesse Gibson of Toronto will give an address on the Bible and a large attendance is requested.

—Rev. Freeman J. Scott, of Sparta, Ont., the new pastor of Murray st. Baptist church, will occupy the pulpit on Sunday next. He has written to Mr. A. Martin, church clerk, accepting the invitation. Mr. Scott has been spending a holiday at Stanley Bros.

—Reports that have been received in town are to the effect that deer so far appear to be plentiful, and that the season is a good one, and before the time expires all the hunters expect to get the limit. The severe winter likely has had some effect upon the deer.

—In St. Luke's last night the rector, Rev. E. A. Langfeldt, called upon the loyal members of his congregation to sing the National Anthem in honor of the King's birthday, which falls on November 9th. He also said special prayers asking for God's blessing upon the King's reign.

—Mr. J. E. Richardson, manager of the Lakefield Canoe, Building and Manufacturing Co., met with an accident on Friday by having his hand caught in a jointer. The top of his little finger was severed and the second and third fingers cut. Dr. J. R. Fraser, Lakefield, attended.

—Dr. Baker and party, of Lakefield, have returned from a visit to Cuba. The News says that the party speak in glowing terms of that far-off land, and the great future there is before it as a fruit-bearing country. The three gentlemen have taken up land and Dr. Baker is having his portion planted with orange trees.

—Instead of the regular meeting of the Y.P.S.C.E. of St. Paul's church to-night the delegates to the recent provincial Sunday School convention in Hamilton, Miss Williamson and Miss Best, will present their report of the proceedings. All interested in Sabbath school work are cordially invited to be present this evening.

—Under the criminal code of Canada the finder of a lost article must take steps to discover the owner if he wishes to escape the risk of indictment for theft. A young man in London, Ont., has learned this lesson at a somewhat heavy expense, having been required to restore a purse and money and pay seven dollars cost of prosecution.

—Rev. T. Albert Moore of Toronto, will address a mass meeting in George street church next Sunday evening, at 8.30 o'clock, in the interest of the work of the Lord's Day Alliance. The meeting will be held at the close of the evening service and all interested in the preservation of Sunday as a day of rest are invited to attend the gathering.

—A rather serious accident happened in Stirling last week. While Gerald Ferguson was engaged in hauling baggage to the depot and just before reaching the station platform one of the trunks on which he was sitting tilted, throwing him to the ground, the trunk following on top of him. By the fall he split his right knee cap in a terrible manner.

—Before B. C. Hubbell and M. O'Connor, Justices of the Peace at Marmora, P. Gilles, a farmer in Marmora and a patron of Deloro cheese factory, was accused of adding water to his milk which was sent to the factory on Oct. 12th. Inspector Lowry and Cheesemaker Sullivan gave evidence of the adulteration of the milk on the date mentioned. The Court dismissed the case.

—Mr William Johnson will give an address in the George street church on Thursday night on "My impressions of the Holy Land." Mr. Johnson is superintendent of the Bridge street Methodist church Sunday school, Belleville, and is one of the foremost workers in the Dominion. He was a delegate to the World's S. S. convention held this year in Jerusalem.

—Mrs. S. Hughes, of Gelert, Haliburton County, died last week at the residence of her sister, Mrs. L. McGregor Lindsay. Mrs. Hughes came to Lindsay to seek medical advice, having contracted blood poisoning. The remains were taken to Gelert for brurial. A husband, two sons—Frank and Roy, and one daughter—Bertha, are left to mourn the loss of a loving wife and mother.

—The numerous reports of horse-stealing and burglaries along the American border leads to the conclusion that a regularly organized gang of criminals is operating in Niagara district. Many horses have been stolen of late, and the farmers are buying safety locks for their barns and cleaning up the old shot gun ready for use. It is believed the thieves come from Buffalo.

—At the Salvation Army Barracks yesterday eleven recruits were enrolled and this swells the number of active members now to 140. There were thirty-eight bandsmen also commissioned, this being eight more than last year. Twenty-four officers and eighteen Sabbath school workers also received their commissions. The services were conducted by Adjutant Jennings, assisted by Captain Gates and were largely attended.

—A rumor is current that the famous Sapphire Corundum mine in this county, which has been closed down for months, will again be operated by local and outside capitalists. Mr. L. A. Morrison of Toronto is forming the company. The Sapphire mine is believed to be the richest in the world of its kind, the specific gravity of the ore being the highest and the aluminum in corundum more easily separated.

—A hunter from the south procured a nice deer last season and had a hunting coat made out of the skin with the fur out. He put it on and went into the bush on Monday, and was shot at 14 times in two hours. After having the hair trimmed off the coat twice by bullets, he decided to finish the balance of the season as a sandwich man, and is now roaming around the woods with "I Am No Deer," and "Shoot the Other Way," conspicuously displayed forward and aft.

—The Bradburn home on the corner of Bond st. and Victoria avenue, Lindsay, purchased by Mr. J. D. Flavelle, has been completely overhauled, and is now one of the finest residences in the town. One of the outside improvements is the tearing down of the fence and a lot of shrubbery and levelling the fine large lawn. The dwelling was occupied by Mr. T. E. Bradburn, of Peterborough, for some fifteen years during his residence in Lindsay. Mr. Bradburn sold the place some months ago.

—There has been received at the town office a post card addressed to "Peter Borough, Electric City, Ontario, Canada," and on the other side is a view in Greater New York and the words, "This will introduce you to a would-be correspondent, C. A. Rogers, Watertown, Conn." Whether the writer is some young lady who wishes to strike up a flirtation with town officers, or only a practical joker, is not known, but one thing is certain that Peterborough's name as an electrical centre has travelled some.

For a Busy Week

This will be a busy week in Jackets. We are having an immense sale of this season's Jackets, and this week we are offering bigger inducements than ever.

Here is the Biggest Bargain of the Season

36 LADIES' BLACK FRIEZE COATS

Made of good quality cloth, tight fitting, with belt and new leg-o'-mutton sleeve, neatly trimmed with stitching. On sale all this week ar $3.89 each.

24 ELEGANT LADIES' COATS

Made of black Kersey and Hopsack, tight fitting, with and without belt, fitted capes, new sleeves, trimmed with silk strappings braids and pipings, nobby, natty and decidedly up-to-date. On sale all this week at $6.00. See them.

Here's a Bargain in a Misses' Coat.

18 ONLY MISSES' TWEED COATS

Made of black and white, and brown and white, good quality heavy woollen tweeds. Tight fitting and long shoulder effect, new sleeve with cuff, plain broadcloth strappings, for misses 14 years and up. On sale all this week at $4.25 each.

ELEGANT FLANNELETTE NIGHT GOWNS AT $1.00

Made of plain white Flannelette, good quality, trimmed with pink and blue silk edging and cording. Good full size. Special price all this week $1.00 each.

LADIES' BLACK SATEEN UNDERSKIRTS $1.25

Not the ordinary $1.25 Underskirts, but something vastly superior. Good cloth and prettily trimmed. See them at $1.25.

GREAT SALE OF TWEED DRESS GOODS

50 pieces, 54 inch heavy Scotch Tweeds, all wool and elegant patterns, regular price $1.50 and $1.75 per yard. Special sale price $1.00 per yard.

PERRIN'S KID GLOVES

We sell Perrin's reliable Kid Gloves, all colors, all sizes, all styles.
See our guaranteed quality at $1.00.
See our first choice quality at $1.25.

Richard Hall & Son

DIRECT IMPORTERS. 353-355 GEORGE-ST.

November Clearing Sale

Tuesday morning started our Annual November Sale. We must make room on our second flat, as Santa Claus visits us this year in four weeks from to-day, December 1st.

We are obliged to clear out over 250 Dinner and Tea Sets and Chamber Sets, of which we have the largest range of any retail house in Canada. The same can be said in reference to our Wall Paper and Window Shade and Room Molding Stock.

We are delighted when you will take the trouble to look elsewhere before coming to us, as then we have a chance of showing you what low prices we really are offering. When you get a Dinner and Tea Set combined, 97 pieces, for $4.19, we claim that is a lower price than ever you heard of a set that size being sold at. We also know that our Chamber Sets, which we are clearing at $3.49, are as good as any set you have ever seen at $6.00.

Our Embossed Gold Wall Paper, advertised at 10c per roll, will compare with anything you may see at 25c, and the border usually sells at 8c per yard; our price, 5c.

We've earned reputation for biggest variety, best goods and greatest values, and we now will more than be on our best behavior in clearing the mentioned lines, for room we must have or rent another building. We will make your dollar go further than any other store for the next four weeks. If you are likely to need the mentioned lines, we will make you feel that what we say through the papers is meant—every word of it.

AT ROUTLEY'S

TORONTO PETERBORO

PERSONAL

Mr. Geo S. Matthews of Brantford who has been spending a few days in town, returned on Saturday.

Rev. J. C. Davidson, rector of St. John's church, conducted services in St. Thomas' church, Belleville, on Sunday.

Mr. and Mrs. W. M. Graham, of Lakefield, Miss Graham and Mr. John Fitzgerald, of Lakefield, leave on Wednesday morning for St. Louis to see the sights of the Fair. Afterwards Mr. and Mrs. Graham and Miss Graham will go on to a point in northwestern Kansas to visit friends.

The thirtieth (linen) anniversary of the wedding of Mr. and Mrs. Jas. Alexander, of 64 Roxborough street, west, Toronto, formerly of Peterborough, occurred on the 28th ult., and was the occasion of a surprise party tendered by a number of their friends. Mrs. Alexander was the recipient of numerous gifts in keeping with the name of the anniversary.

Choice Lines of

New Suitings and Select Overcoatings

—AT—

Morrison's

385 WATER STREET

SEE MY NEW WEAVES AND PATTERNS
EVERYTHING FINISHED IN THE

Newest Style and Fit

WE CAN PLEASE YOUNG MEN.
VISIT THE NEW MERCHANT TAILORING ESTABLISHMENT.

Free 1905 Art Calendar

Armour's Extract of Beef Calendar Offer

Six new American girls, facsimile reproductions of drawings made expressly for our use. Ideal Maid by C. Allan Gilbert, House Girl by Stuart Travis, Summer Girl by Karl Anderson, Studio Girl by Hugh Stuart Campbell, Society Girl by Malcom Strauss, Winter Girl by Louis Sharp—arranged in six sheets (size 10x15), tied with ribbon for hanging, will be sent post-paid on receipt of 25c or metal cap from jar of

ARMOUR'S Extract of Beef

The Best Element of the Best Beef for Soups, Sauces, Gravies and Beef Tea. ARMOUR & Co., Chicago, Ill.

The Daily Review.

MONDAY, NOV. 7, 1904.

Miss Mitford's Sacrifice

By KEITH GORDON

Copyright, 1904, by Keith Gordon

Just around the first corner of the small square table sat a slight woman whose dark eyes met young Barton's exploring glance with a smile lurking in their depths, and whom, with the arrogance of youth, he promptly catalogued in his mind as "old." Around the next corner and directly opposite him the figure of a June-like young creature appeared, silent and impressive as the facade of a handsome building. At his left a dapper middle aged man, whose hair showed a shameless tendency to retreat by the back way, was eating his soup in a severely businesslike manner.

Neither the young lady nor the little man showed the slightest ripple of interest in the stranger at the table, and with the chagrin of a warm nature whose open friendliness has been silently declined his wandering glance came back to Miss Mitford.

The demure smile in her eyes seemed to have deepened, and whether it meant sympathy or amusement was an open question. At any rate Stuart Barton reversed his decision and decided that she was not very old after all and that she undoubtedly understood.

He had heard of people so congenial that they were old friends before they had time to become new acquaintances. Before the meal was over he was convinced that Miss Mitford and he were persons of that description. To be sure, they spoke only in platitudes, but there was a raillery in her soft eyes and in the smile that played about her lips which seemed to answer his been but unexpressed derision of their conventional companions.

When you are young, eager and ambitious and have come to New York to "rise" you have an aching need of intelligent, sympathetic companionship. Before a week was past Stuart Barton began to find Miss Mitford's society as necessary to his comfort as sleep or food.

She listened to his arrogant, boyish views of men and things with an interest which had not always been accorded them and which did not fail of its effect. After the jaded, cynical opinions of older men she really found them as exhilarating as wine. Always they parted with a grudging sense of breaking off at the most interesting point, with a parenthetical "To be continued," like a serial story.

More than once she had surprised amused glances on the faces of other boarders, and she was far too acute not to interpret their meaning accurately. But she remained tranquil, too happy and engrossed to care what the common, conventional herd might think.

"I suppose you know that they are saying all sorts of things about us?" she said to him one evening when Miss Selwyn's behavior at dinner had amounted to nothing less than a reprimand.

Then she went on mercilessly: "They probably say that I am leading you on, that I am old enough to know better, that I am a designing old maid and a few more nice things of that sort. I want you to know all about it, because I am a lot older than you, sixteen long years of 365 days each."

She paused, with a queer, breathless feeling that was an unpleasant surprise to herself. She waited for his answer as if her life hung upon his words.

"Bother your age!" he laughed gayly. "Your eyes are as young as—as"—he hesitated, casting about for a simile—"as Miss Selwyn's. Indeed they're a good deal younger, and so is your mind. Your age is just right. It is I who am beastly young. Don't ever mention it again, for I feel like a mere kid when you talk like this."

Having disposed of the suggestion in this summary manner, he began to talk of other and pleasanter things, and before long Miss Mitford's clear laugh was ringing out like a girl's. Miss Selwyn was passing through the hall, heard it and wondered in a vaguely settled way what Mr. Barton saw in that old maid. There were times when she half regretted her hauteur to the young stranger. His eyes certainly were fine. Besides, it touched her pride that a man should deliberately turn to another woman when she was at hand. The fact that the woman was her senior and no beauty only made the offense more heinous.

By degrees, therefore, her manner toward him changed, thawing slowly, but surely, like ice before the spring sun. But, though she melted, Barton was politely indifferent, and Miss Mitford looked on with a keenly feminine appreciation of the byplay. She felt that the siren was singing to her knight in vain, and she rejoiced with true womanly exultation.

"What possesses Miss Selwyn—that's what I'd like to know?" that gentleman blurted out as they were swinging along through the park together one day. "She used barely to speak to me, and now butter wouldn't melt in her mouth. She's so blamed pleasant she worries me. It doesn't seem natural."

For reply Miss Mitford stopped short and fixed her eyes upon him expressively. His color rose, and he looked rather confused.

"You don't mean"—

"Yes, that's it," she replied, nodding maliciously. Then they both laughed merrily after the manner of irresponsible young things who laugh from mere joy until she abruptly remembered that in a woman of thirty-eight such behavior, was shockingly frivolous, and resolving to be more dignified she grew suddenly pensive.

It was a soft April day. The tender greens and misty grays of the park were like a wistful promise of beauties to come. In the air the damp, earthy smells of early spring floated, the sweet breath of the soil as it awakened from its winter trance.

With a sigh of enjoyment she seated herself on one of the green benches, and Barton took his place beside her. For some moments they sat gazing at the scene before them in dreamy silence, taking in long whiffs of the soft air with sensuous delight. The blurred, faint loveliness of it all bespoke fairyland.

He did not speak, but she knew that he was watching her intently. With a sort of helpless, bewildered dismay she realized that she was flushing like a schoolgirl. "A woman of thirty-eight," she taunted herself savagely, "thirty-eight, thirty-eight, thirty-eight!" But it was no use. She flushed and flushed until she longed wildly for an earthquake, for any deliverance that would rescue her from the absurdity of her position. But none came, and with lips that quivered with annoyance she tried to form some diverting, impersonal remark.

A big, firm hand closed over hers, and Stuart Barton looked down at her like a triumphant young god.

"I know what you are going to say," he began, "but it's no use. I love you, and I'm old enough to know my own mind. This is an exceptional case, and there's no use of your tormenting yourself and me by bothering about outrages. I am certainly going to marry you, so you might just as well make up your mind to it."

He paused for breath, and, though she eyed him in disdainful silence, a dangerous excitement, a triumphant happiness, danced in her blood, and she dared not trust herself to speak.

"You love me—you know you do, Alice," he resumed exultantly, and at the protest that she tried her best to make convincing he only laughed indulgently. With a shock it came to her that he was right. She did love him. When she spoke a moment later her voice was very low and tense.

"We won't talk of it any more now, Stuart," she said, laying her hand on his arm, "but a year from now, if you feel the same—no, don't interrupt! You think you will, but you don't know. Don't you suppose it is hard for me?" And she looked straight in his eyes with an expression he thought to remember always. But youth has ever a poor memory, and a year contains 365 days.

"I'm going away immediately," she continued, with a little break in her voice, as she realized what life would seem without him. "For a year I shall drop out of existence, so far as you are concerned. But at the end of that time"—

* * * * * * *

A year had passed and another had begun before Stuart Barton found himself again in that particular part of the park. As before, he was accompanied by a lady, young, proud and superb looking, and as they seated themselves on the identical green bench that he had occupied on a former momentous occasion he awaited anxiously for the reply that she had promised him. Later, the first flurry of excitement over, she looked at him with an inquiring face.

"You were awfully attentive to that Miss Mitford last year," she remarked tentatively. "I always wondered what you could see in a woman so much your senior."

Consternation seized Barton. Now he knew why the spot had vaguely haunted him; why it reminded him of something once vivid, but now forgotten. His face went pale.

"She was a lovely woman," he said quietly.

* * * * * * *

"She doesn't know that I gave him to her," murmured Miss Mitford when she heard of her truant lover's engagement to Miss Selwyn. Then as two tears brimmed up in her eyes and rolled down her cheeks she exclaimed emphatically, "You idiot!" and then her face went down to her hands.

and Mooney did it

The Mooney bakery has doubled in size in the first year. The bakers are working night and day, the railroads are running extra trains, the grocery stores are busy as bees, and the whole nation is cracker-hungry—all because of

Mooney's Perfection Cream Sodas

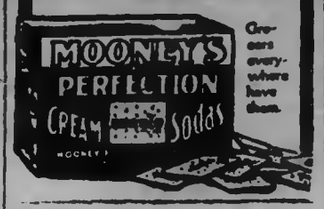

Grocers everywhere have them.

The Rainfall.

There is always more or less guesswork concerning the amount of rain that falls during any storm period. Throughout the United States the amount that falls on any one day rarely exceeds one inch. There are certain portions of the globe, however, that are frequently and others only occasionally deluged with water. On the southern slope of the Himalaya mountains, at an altitude of 4,500 feet, 610 inches of rainfall have been registered in a single year, of which amount 147 inches (12 feet 3 inches) fell in the month of June. At a meteorological station in latitude 18 degrees, near the western boundary of Hindustan, the average rainfall for fifteen years was 254 inches. In the northwestern part of England, at an altitude of 1,900 feet, the average annual rainfall is 146 inches.

The wonderful record given above is still more phenomenal when we consider the fact that all the moisture the atmosphere is capable of holding at any one time would cover the entire surface of the globe to a depth of less than four inches should it all be instantly precipitated.

The Wise Widow.

"John said if I ever married ag'in his ghost would come back an' haunt me," said the widow.

"You reckon he'll be as good as his word?"

"I ain't a bit afeared of it. I've got two tons o' granite over him an' a spiked steel railin' all around. John's thar to stay!"—Atlanta Constitution.

Railways in Japan.

The railway traveler in Japan buys a first, second or third class ticket, or if he wishes to go cheaper still he can get a ticket entitling him simply to stand on the platform. Many of the cars can be entered either from the side or the end.

The Finest Swords.

The sword makers of Toledo and Damascus have been reputed to be the world's most famous artisans in this industry, but in Japan the swordsmiths turn out weapons whose blades are fully as keen and as hard and composed of metal of as fine a quality as those of the old swordsmiths.

Tobacco Currency.

Tobacco was legal tender to the American states when they were still colonies of Great Britain.

Turnpikes.

In 1794 the first turnpike road was made, sixty-two miles long, between Lancaster and Philadelphia, so called because it was required to be so hard that a pike could not be driven through it.

Asbestos.

The only varieties of asbestos found commercially useful are those that come from Canada and Italy.

Shoes For Labrador Dogs.

The making of shoes for dogs has now developed into quite a big industry and is especially flourishing in Labrador. The dogs attached to sledges travel at great speed over the rough ice, and some protection for the feet is necessary. The shoes are made of sealskin.

Atlantic Liners.

The screw of an Atlantic liner revolves something like 680,000 times between Liverpool and New York.

Foresaw the Future.

Henry Van Etten in 1899 anticipated several inventions believed to be modern. He described the air gun, the steam gun, the hydraulic press and the method of teaching the blind to read by means of raised letters whose impression can be perceived by the fingers.

Old Billiard Balls.

Warmest billiard balls are usually cut up into dice.

TWEED RING "GRAFT."

Two Hundred Millions Its Direct and Indirect Cost to New York.

The new courthouse was still far from complete and miserably furnished, yet it had already resulted in the neat outlay of $11,000,000, when the most liberal estimate placed its value, finished and luxuriously furnished, at less than $8,000,000.

A few items will be sufficient to show the scale upon which the ring had conducted its financial policy:

Forty odd chairs and three tables had a record value of $179,720.60.

A charge for repairing fixtures, through J. M. Keyser & Co., was $1,240,574.88.

Thermometers, $7,500.

Another charge for furniture, through Ingersoll & Co., $360,594.68.

A single item of stationery was set down at $120,606.61. What, in heaven's name, could the 61 cents have paid for with stationery bought at ring rates?

Then there were carpets, shades and curtains, also supplied by that marvelous firm, Ingersoll & Co., at the fairly comfortable figure of $675,584.44. Nor must we overlook one G. S. Miller, a carpenter, who was set down as having received $360,747.61 for one month's work.

But Garvey, Andrew J. Garvey, the plasterer! Generations of plasterers yet unborn will take off their hats to his memory! Two million eight hundred and seventy thousand four hundred and sixty-four dollars and six cents had he earned at his humble trade in the brief period of nine months.

It is unnecessary to go further into the details of this monster and monstrous fraud; $5,663,246.83 had been paid through the single "firm" of Ingersoll & Co.

Matthew J. O'Rourke, who since that time made a careful study of the city's finances, states that, counting the vast issues of fraudulent bonds, the swindling of the city by wealthy tax dodgers, by franchises and favors granted, by blackmail and extortion, the total amount of the city's loss through the Tweed ring stands at not less than $200,000,000.

PROVERBS ABOUT CZARS.

A czar in the desert is only a man.

The czar himself can get muddy if he steps in the mud.

Even the crown of the czar cannot cure headache.

The czar's crows cannot have more than two horns.

A drop of water in the eye of the czar costs the country a great many handkerchiefs.

When the czar makes you a present of an egg he expects of you a hen.

The czar can disturb the earth, but he cannot move it from its axis.

The czar knows not misery because he does not live in a cabin.

The arm of the czar is long, but it cannot reach to the sky.

The voice of the czar has an echo even when there are no mountains.

The ukases of the czar are worth nothing if God says not "Amen."

The horse which has once been mounted by the czar neighs continually.

Women who Are Weak

AND SUFFER THE DERANGEMENTS PECULIAR TO THEIR SEX FIND THAT

Dr. Chase's Nerve Food

CURES SUCH ILLS PERMANENTLY BY STRENGTHENING THE NERVES AND MUSCLES.

Dr. Chase's Nerve Food stands high in women's favor because it is especially successful in overcoming ills peculiar to their sex.

When, on account of a rundown condition of the system, the muscles and nerves fail to control the action of the feminine organism, there is bound to come some suffering.

Headaches, pains in the back and limbs, indigestion, feelings of discouragement and despondency, weakness and irregularity rob life of the joys which would otherwise be yours to enjoy.

Stimulating medicines cannot possibly be of more than slight temporary relief. To be of lasting benefit the nerves and muscles must be fully restored by such treatment as is afforded by Dr. Chase's Nerve Food.

Not only is the action and vigor of the bodily organs, fully restored but new, firm flesh is added, the form is rounded out, the weight is increased and pallor gives way to that healthful glow of complexion which tells of the full enjoyment of health.

MRS. SYMONS, 42 St. Clair street, Belleville, Ont., writes: 'Some weeks ago I began a course of treatment with Dr. Chase's Nerve Food, and have found it a very satisfactory medicine. I was formerly troubled with nervous exhaustion, and a weak, fluttering heart. Whenever my heart bothered me I would have spells of weakness and dizziness which were very distressing. By means of this treatment my nerves have become strong and healthy and the action of my heart seems to be regular. I can recommend Dr. Chase's Nerve Food to an excellent medicine."

Dr. Chase's Nerve Food, 50 cents a box, at all dealers or Edmanson, Bates & Co., Toronto. The signature and signature [illegible] the formula [illegible] are on every box.

Tramps in Germany.

In Germany tramps are set to work unless they can make satisfactory explanation for their idleness, and the work they are made to do is not so easy but that they will try to find something more to their liking when they are released.

Washed Wool.

One pound of washed wool produces on an average a yard of cloth thirty-six inches wide.

A Sultan's Notions.

The first time the sultan of Morocco saw a compass he was very inquisitive as to its use. When it was explained that the trembling needle pointed to the north uniformly he seemed interested, but incredulous. Finally he declared flatly that he couldn't believe the story, there must be some kind of clockwork about it.

Women in Parliament.

Two ladies were returned to parliament in Edward III.'s reign.

Soap and Sugar Poultice.

When a small swelling appears on one's finger and there is evidence of a runround or a small fester a tiny poultice of soap and sugar will draw it to a head in a few hours, when it can be opened, the wound washed out carefully and thoroughly and then done up in clean gauze.

A Heavy Bible.

In the Vatican library at Rome is a Bible that weighs 520 pounds.

ABSOLUTE SECURITY.

Genuine

Carter's Little Liver Pills.

Must Bear Signature of

Brent Good

See Fac-Simile Wrapper Below.

Very small and as easy to take as sugar.

CARTER'S LITTLE LIVER PILLS. FOR HEADACHE. FOR DIZZINESS. FOR BILIOUSNESS. FOR TORPID LIVER. FOR CONSTIPATION. FOR SALLOW SKIN. FOR THE COMPLEXION. Price 25 Cents. Purely Vegetable. Brent Good

CURE SICK HEADACHE.

NEW

Telephone Directory

The Bell Telephone Company of Canada

With a short time issue a New Subscribers' Directory for

The District of Eastern Ontario

Orders for new connections, changes of addresses, changes in firm names, should be placed with the Local Manager at once to ensure their appearance in this book.

F. W. DOAN, Local Manager.

GRAND TRUNK RAILWAY SYSTEM

THANKSGIVING DAY

NOV. 17th.

SINGLE FARE FOR ROUND TRIP

Between all stations in Canada, also to Port Huron and Detroit, Mich., Suspension Bridge, Niagara Falls and Buffalo, N.Y.

Good going November 16th and 17th, valid returning until Nov. 21st, 1904.

Go NOW

To the World's Fair, St. Louis

The weather is delightful. Those returning are more than satisfied.

$21.50 Round Trip

Include stop over privileges at Chicago, Detroit and intermediate Canadian stations.

Handsome illustrated booklet free on application to

W. EUNTON, C.P. & T.A. F. SANDY, Station Agent

CANADIAN PACIFIC

Thanksgiving Day

SINGLE FARE

Good going on November 16th and 17th; returning until November 21st.

Between all stations in Canada, Port Arthur, Ont., and East.

Tickets and full particulars from Canadian Pacific Agents.

T. E. BODDY, City Passenger Agent, 258 George st., Peterborough.

A. E. ROTHAM, Gen. Pass. Agent, Toronto.

Toronto Savings AND Loan Company

415-417 George-st., Peterboro.

HON. GEO. A. COX..... President

PAID UP CAPITAL $1,000,000.00
RESERVE FUND 400,000.00

SAVINGS DEPARTMENT

3½% Interest, compounded half-yearly, allowed on deposits of ONE DOLLAR and upwards.

ABSOLUTE SECURITY and PROMPT SERVICE is the basis upon which we solicit your account.

MONEY TO LOAN

At lowest current rates of interest.

Further information furnished on application to

W. G. MOBROW, Manager.

SANTAL-MIDY

Standard remedy for Gleet, Gonorrhoea and Bearings in 48 hours. Cures Kidney and Bladder Troubles.

MIDY

Architecture

E. M. STOREY

ARCHITECT, ETC., 178 Wellington Street, Kingston, Ont. All orders promptly attended to and guaranteed satisfactory in every particular.

Medical

J. MALCOLM McCULLOCH, M.D.,

HONOR GRADUATE McGILL UNIVERSITY, Montreal, late house physician Royal Victoria Hospital, Montreal. Office, corner Stewart and King-sts., Peterborough. Office hours, 8 to 10 a.m., 1 to 3 p.m., 7 to 8.30 p.m. Phone 115.

G. E. MARSHALL, M.D.,

MEMBER ONTARIO COLLEGE PHYSICIANS, and Surgeons, graduate Detroit College of Medicine. Office and residence, 324 Hunter-st., Peterborough. Phone 34.

T. POPHAM McCULLOUGH

M. D., EYE, EAR, NOSE AND THROAT Office—Removed to No. 16 Brock Street, Peterborough.

Dental

DR. H. A. WOOD

DENTIST

Dental Rooms No. 426 (opposite) George St. opposite Adam Hall's. Phone No. 34. Day or night.

DR. R. F. MORROW

MASTER OF DENTAL SURGERY, and Gold Medalist, R. C. D. S. Office in his old stands over Chinn Hall, Room No. 1, Corner of George and Simcoe Streets.

Legal

R. E. WOOD

BARRISTER, SOLICITOR, ETC. Office in the Bank of Commerce Building. Money to Loan.

W. H. MOORE

BARRISTER, SOLICITOR, in the Supreme Court, etc. Office—Corner of George and Hunter Streets, over Bank of Toronto.

D. O'CONNELL

BARRISTER, SOLICITOR, ETC. Office—104 Hunter Street, two doors West of Post-Office, Peterborough. Money to Loan.

HALL & HAYES

BARRISTERS, SOLICITORS & NOTARIES PUBLIC, Hunter Street, Peterborough, next to English Church. Money to Loan at the lowest rates of interest.

E. H. D. HALL. LOUIS M. HAYES

HALL, HEDD & DAVIDSON

Successors to Stratton & Hall.

BARRISTERS, SOLICITORS, ETC., Peterborough, Ont. Office—Corner of Hunter and Water Streets, over Bank of Commerce.

E. D. HALL. S. T. HEDD. W. S. DAVIDSON.

EDMISON & DIXON

BARRISTERS, SOLICITORS, ETC. Office in Chisholm's Block, Corner Hunter and George Streets, over Hickson's Store.

DENNISTOUN, PECK, KERR & STEVENSON

BARRISTERS, SOLICITORS, NOTARIES, ETC., 442 Water Street, Peterborough.

E. H. DENNISTOUN. F. D. KERR. E. A. PECK. A. STEVENSON.

Money

ROGER & BENNET

BARRISTERS, SOLICITORS, ETC., 384 Water Street, Peterborough. Telephone No. 101.

MONEY AT EASY TERMS 5 PER CENT.

ONTARIO BANK

PETERBOROUGH BRANCH

General Banking Business Transacted

SAVINGS BANK DEPARTMENT

HIGHEST RATES OF INTEREST allowed. 3 Branches of Bank and upwards. Corner Water and Simcoe Streets.

JOHN GRAHAM, Manager.

Coal and Wood

The Best, Well Screened, Bright Coal all sizes, delivered promptly. All Lehigh. You get satisfaction using our coal.

FIRSTCLASS DRY HARDWOOD
NOW IN STOCK

J. E. A. FITZGERALD
Cor. Brock and Aylmer St.
Telephone 111

The Daily Review.

MONDAY, NOV. 7, 1904.

CONSERVATIVE LEADER

Safe Seat Will Be Found For Him in Ontario.

Samuel Barker, Conservative Organizer, Says So, And Also That An Important Party Announcement Will Be Made in the Near Future—Laurier Received in Here Style—As to Aylesworth—The Ballot Box Conspiracy.

Hamilton, Nov. 7.—Samuel Barker, Conservative organizer, said Saturday morning that R. L. Borden would be retained as leader of the Opposition and that a safe seat would be found for him in Ontario.

Mr. Barker returned to the city shortly after midnight Saturday, after holding a conference in the office of A. E. Kemp, Toronto, with some of the prominent Conservative members of the province. He said it was too early yet to discuss the plans and prospects of the party, but he promised an important announcement in the future.

He says that there will be no difficult about finding a seat for Mr. Borden in Ontario if he wants one.

Received in Here Style.

Ottawa, Nov. 7.—The capital, which showed its appreciation of Sir Wilfrid Laurier by electing two Liberal members, Saturday night gave a rousing welcome to him as he returned from Quebec to his home. It was about such a night as when Dundonald went away. As Sir Wilfrid and Lady Laurier stepped off the train a band struck up "See the Conquering Hero Comes." As they entered their carriage several magnificent bouquets were thrown in. The parade soon lined and proceeded through some of the main streets to Sir Wilfrid's residence on Laurier avenue east. All along the route of march the streets were densely crowded. Sir Wilfrid looked tired but happy, and all along he and Lady Laurier bowed graciously in acknowledgment of the loud plaudits. The French-Canadians were particularly enthusiastic in their welcome.

As to Aylesworth.

Montreal, Nov. 7.—Sir Wilfrid Laurier reached here Saturday morning from Quebec and had an interview with the Hon. Messrs. Prefontaine, Brodeur and Lemieux. It is understood that the Ministers discussed the advisability of offering Hon. Mr. Aylesworth the County of Gaspe as it is now certain that the Solicitor-General will sit for his new County of Nicolet. It is quite probable the Prime Minister will sit for Wright and thus prevent a renewal of the faction fight which preceded the Premier's acceptance of the Liberal candidature.

That Ballot Conspiracy.

Toronto, Nov. 7.—E. Gus Porter of Belleville, who was in Toronto the day after the election, brought down a trophy of war from the battlefield in the shape of a ballot box. While the shape was the Government shape the internal arrangements are of a new and ingenious type, devised for the purpose of turning out ballots at will for the candidate who may have been fortunate enough to obtain the active favor of the returning officer. A leading Liberal newspaper has ventured a plea for investigation in this Belleville affair, where five of these new quick-fire ballot boxes were attached, but the hopelessness of getting the Government to prosecute determined Mr. Porter to retain E. E. A. DuVernet, and under the auspices of that gentleman more will be heard of the matter. There is a good deal to be revealed, and those who court investigation will have an opportunity of getting all they want.

POLITICAL AFTERMATH.

There is to be a recount in North Simcoe. Leighton McCarthy's majority is said to be only 28.

William Sloan (Liberal) was on Saturday elected for Comox-Atlin by acclamation, opposition candidate retiring.

Completed returns for Marquette, Man., gives Roche 70 majority. Lake leads in Qu'Appelle by 28 with 12 small polls to hear from.

Mr. Beaudry, the Conservative candidate having retired from the contest in the County of Gaspe, Hon. R. Lemieux, solicitor-general, was declared elected by acclamation.

NO CONSERVATIVE CANDIDATES.

Quebec Opposition Studies What to Would Do Before to Numbers.

Montreal, Nov. 7.—There will be no Conservative candidates placed in the field at the coming provincial elections in the Province of Quebec. This rather startling announcement was made at the close of a meeting of the recognized party leaders from Montreal, Quebec and Three Rivers, which was held here yesterday in the Jacques Cartier Club. The advisability of the recognized Opposition nominating candidates at the local elections has been discussed both here and in Quebec for some days past, and a negative decision was reached at noon. The Local Government is simply the donkey engine of Sir Wilfrid Laurier, and people ask with a good deal of reason why should the utterly defeated party fight the battle over again.

Hon. E. J. Flynn's Manifesto.

Hon. E. J. Flynn has issued a manifesto to the electors of the Province of Quebec, which, after recounting the success of Sir Wilfrid Laurier in the Province by electing 54 out of 65 members, closes as follows:

"The Opposition believes, therefore, that the interests of the Province will be best served and the dignity of our institutions more successfully safeguarded by protesting against this act of the administration and in abstaining from taking part in the fight.

"The Provincial Government has created the situation, this abnormal, this extraordinary, this perilous situation, consequently let it alone bear the responsibility. Once before, in 1900, it committed a similar outrage, and the Opposition at that time wrongly countenanced it."

BOTH WILL WIN.

Republicans and Democrats in the United States Sure of Their Candidates' Success On Tuesday.

New York, Nov. 7.—Judge Parker, in a speech made at a reception given to him by the King's County Democratic Club in Brooklyn Saturday night, asserted that the issue, "whether the trusts can purchase the election" has not been met by President Roosevelt in his reply to Judge Parker's speech made twelve days ago.

Mr. Roosevelt in his statement, printed Saturday, asserts that the charges made by Mr. Parker were "unqualifiedly and atrociously false."

Mr. Parker's charges are in effect that the President of the United States and Mr. Cortelyou, formerly Mr. Cleveland's executive clerk, then Mr. McKinley's and later Mr. Roosevelt's secretary; then Secretary of Commerce and Labor, and now chairman of the Republican National Committee, have been in a conspiracy to blackmail corporations. Mr. Cortelyou using his knowledge gained while he was Secretary of the Department of Commerce and Labor to extort money from the corporations, and President Roosevelt, having appointed him for this especial purpose.

Charge Not Denied.

The assertion was made by Judge Parker that the contributions he charged Chairman Cortelyou had received from the trusts are not denied by the President's statement. The Democratic candidate followed this declaration with a statement, directed to the President personally, to the effect that he (Parker) had issued a request that no money for campaign purposes should be received directly or indirectly from any trust; that he would rather be defeated than to be fettered in an effort to accomplish reforms that are sorely needed. He charged Roosevelt with refusing to co-operate in the checking of "monstrous evil."

Roosevelt Doesn't Reply.

Washington, D. C., Nov. 7.—President Roosevelt last night was shown a copy of Judge Parker's reply to his statement published in the morning. It was announced by Secretary Loeb that the President had no statement to make.

Cortelyou Confident.

New York, Nov. 7.—Chairman Cortelyou of the Republican National Committee late Saturday night issued the following statement: "I am satisfied that the Republican candidates for President and Vice-President will carry every northern State, with the possible exception of Maryland and Nevada, and will have not less than 314 out of the 476 votes in the electoral college."

Parker's Election Sure.

Washington, Nov. 7.—Saturday the Democratic Congressional Committee headquarters practically were closed. Saturday night Secretary Edward expressed confidence as to the result, not of the national campaign, but of the congressional contest.

He said he was certain of Judge Parker's election, and added: "It is possible, but not probable, that we shall carry the House. We are against a hard formation, but we shall make substantial gains without a doubt."

MONTREAL CHIEF QUITS.

But He Denies All the Statements of His Accusers.

Montreal, Nov. 7.—In consequence of the sensational revelations made in the recorder's court in connection with the disorderly houses of the city, Chief Lagault's position became no longer tenable and so Saturday afternoon he handed in his resignation to Alderman St. Denis, chairman of the police committee of the City Council. Ald. St. Denis at once transmitted the letter of resignation to Mayor Laporte. Sub-Chief Campeau was at once requested to act as chief of police until the appointment of a new head of the force.

Sensational evidence in this latest police scandal was given in the recorder's court. The case of Madame Lalonde was held before Recorder Peletier and ended on Saturday, when the woman was found guilty of the charge of keeping a den and fined the small sum of $20 and costs. Lovely dressed women decorated one side of the room and when they came to justify it was a depressing fact that they were all alleged keepers of houses and witnesses to prove what Chief Lagault had done, what he called "squaring them." They denied all the statements of their women.

Latest From Northwestern.

St. John's, Nfld., Nov. 7.—The latest election returns increase Premier Bond's majority. Fogo returns Earle (Liberal) by a majority of 706. In Trinity Mr. Coaksee, Minister of Public Works, and Mr. Lloyd, both Liberals, are certainly elected, while Mr. Miller, the third Liberal candidate, is 26 votes above Mr. Watson, the first Conservative candidate, with one precinct, containing 78 votes, yet unreported. Mr. Miller's election is probable.

Passing Bogus Cheques.

Stratford, Nov. 7.—The police are after a young man who passed a bogus cheque for $8.25 at the American Hotel on Wednesday morning, and who Saturday morning tried to pass one for $14.60 on several city merchants, all of whom became at once suspicious and refused to accept it.

Elections in Italy.

Rome, Nov. 7.—The general election for members of the Chamber of Deputies took place yesterday, and up to midnight no serious incident had been reported.

Earl Grey's Secretary.

London, Nov. 7.—Lord Howick, Earl Grey's eldest son, who was born in 1879, will act as his father's private secretary.

THE ROOT OF THE MATTER

He Cured Himself of Serious Trouble, by Getting Down to First Principles.

A man of large affairs in one of our prominent eastern cities, by too close attention to business, too little exercise, and too many club dinners, finally began to pay nature's tax, levied in the form of chronic stomach trouble; the failure of his digestion brought about a nervous irritibility, making it impossible to apply himself to his daily business and finally deranging the kidneys and heart.

In his own words he says:—"I consulted one physician after another, and each one seemed to understand my case, but all the same, they each failed to bring about the return of my former digestion, appetite and vigor. For two years I went from pillar to post, from one sanitarium to another. I gave up smoking, and even renounced my daily glass or two of beer, but without any marked improvement.

"Friends had advised me to try a well-known proprietary medicine, Stuart's Dyspepsia Tablets, and I had often perused the newspaper advertisements of the remedy, but never took any stock in advertised medicines, nor could believe a fifty-cent patent medicine would touch my case.

"To make a long story short, I finally bought a couple of packages at the near by drug store, and took two or three tablets after each meal, and occasionally a tablet between meals, when I felt any feeling of nausea or discomfort.

"I was surprised at the end of the first week to note a marked improvement in my appetite and general health, and before the two packages were gone I was certain that Stuart's Dyspepsia Tablets was going to cure completely, and they did not disappoint me. I can eat and sleep and enjoy my coffee and cigar, and, no one would suppose I had ever known the horrors of dyspepsia.

"Out of friendly curiosity I wrote to the proprietors of the remedy asking for information as to what the tablets contained, and they replied that the principal ingredients were aseptic pepsin (government test), malt diastase and other natural digestives, which digest regardless of the condition of the stomach."

The root of the matter is this, the digestive elements contained in Stuart's Dyspepsia Tablets will digest the food, give the overworked stomach a chance to recuperate and the nerves and whole system receive the nourishment which can only come from food; stimulants and nerve tonics never give real strength, they give a fictitious strength, invariably followed by reaction. Every drop of blood, every nerve and tissue is manufactured from our daily food, and if you can insure its prompt action by the regular use of so good and wholesome a remedy as Stuart's Dyspepsia Tablets, you will have no need of nerve tonics and sanitariums.

Although Stuart's Dyspepsia Tablets have been in the market only a few years, yet probably every druggist in the United States, Canada and Great Britain now sells them, and considers them the most popular and successful of any preparation for stomach troubles.

Str. Germanic Burned.

Detroit, Mich., Nov. 7.—The steamer Germanic, owned by Hutchinson & Co. of Cleveland, and valued at $45,000, was burned to the water's edge yesterday, in the St. Clair River. The Germanic had been aground since Friday morning, and was loaded with 2,000 tons of soft coal.

Steel Ties For Railway.

Cleveland, O., Nov. 7.—Lake Shore Railroad officials have placed an order for 7,000 steel ties to be used as an experiment, probably on eastern terminals of the road at Buffalo.

Crown Princess Dead.

Seoul, Nov. 7.—The Crown Princess died here Saturday night.

Piles

It pays to put that Dr. Chase's Ointment in your pocket and use your money, if you cured, get a box, at all dealers or Edmanson, Bates & Co., Toronto.

Dr. Chase's Ointment

THE MARKET REPORT

Peterborough Market.

WHEAT	
Wheat	$0 80 to
FLOUR AND MEAL	
Flour, family, cwt	$2 75 to 3 00
Flour, bakers' cwt	2 50 to 3 00
GRAIN GRADE	
Barley, per bushel	0 40 to 0 42
Peas, small	0 60 to 0 70
Peas, marrowfat	0 60 to 0 70
Oats	0 22 to 0 24
Good wheat	0 48 to 0 50
Rye	0 40 to 0 42
WOOL AND HIDES	
Wool, unwashed	0 06 to 0 07
Fleece Wool	0 11 to 0 18
Veal Calf Skins	0 08 to 0 10
Deacons	0 40 to 0 50
Beef Hides, per cwt	6 50 to 7 00
Sheepskins	0 60 to 0 80
MEAT, POULTRY AND DAIRY PRODUCE	
Beef by the ½, per cwt	4 00 to 5 00
Mutton, per lb	0 07 to 0 08
Lamb, quarter, per lb	0 08 to 0 11
Dressed Hogs, per cwt	6 50 to 7 50
Pork by the ½, per lb	0 06 to 0 09
Lard	0 10 to 0 12½
Chickens, per pair	0 50 to 0 60
Ducks, per pair	0 60 to 1 00
Geese, each	0 80 to 1 25
Turkeys, each	1 00 to 1 50
Butter, fresh roll, per lb	0 20 to 0 22
Butter, crock	0 16 to 0 18
Eggs, per doz	0 20 to 0 22
LIVE STOCK	
Cattle, exporters	0 4 to 0 04½
Choice butchers, steers & heifers	0 3½ to 0 03¾
Light heifers and cows	2 50 to 3 00
Feeders, 1000-1100	3 00 to 3 25
Stockers	0 02 to 0 02½
Hogs, select, 150-160	4 90 to 5 00
Pats and heavies	4 90 to 5 00
Lights	4 25 to 4 75
Sows	3 00 to 3 25
Stags	0 1½ to 0 02
Sheep	3 00 to 3 25
Lamb, per lb	0 3½ to 0 04
GENERAL	
Potatoes	0 50 to 0 75
Carrots	0 40 to 0 45
Wood, hard	6 50 to 8 00
Wood, soft	3 00 to 5 00
Straw, per load	2 00 to 3 00
Tallow, rendered, per lb	0 06 to 0 08
Hay, timothy, per ton	9 00 to 9 50
Hay clover, per ton	7 00 to 8 00

Foreign Markets Week—Chicago Wheat Prices Firmer—Live Stock Markets—The Latest Quotations.

Saturday Evening, Nov. 5.

Liverpool wheat futures closed ¼d lower than yesterday and corn futures unchanged to ¼d higher.

At Chicago Dec. wheat closed ⅝c higher than yesterday; Dec. corn ⅛c higher and Dec. oats ⅛c higher.

TORONTO ST. LAWRENCE MARKET.

Grain—			
Wheat, white, bush	$1 08	to	$1 10
Wheat, red, bush	1 08		....
Wheat, spring, bush	1 03		....
Wheat, goose, bush	0 99		0 91
Beans, bush	1 00		1 10
Barley, bush	0 50		0 51
Oats, bush	0 26½		0 27
Rye, bush	0 80		....
Peas, bush	0 65		....
Buckwheat, bush	0 50		....

LIVERPOOL GRAIN AND PRODUCE.

Liverpool, Nov. 5.—Closing—Wheat—Spot nominal; futures dull; Dec., 7s 2¾d; March, 7s 4½d; May, 7s 3½d.

Corn—Spot steady; American mixed, 4s 9d; futures quiet; Dec., 4s 7½d; Jan., 4s 11½d.

Peas—Canadian steady, 5s 7½d.

Flour—St. Louis fancy winter steady, 5s 9d.

Hops in London—Pacific Coast firm; £5 £5 15s.

Beef—Steady; extra India mess, 65s.

Pork—Steady; prime mess, western, 77s 6d.

Hams—Short cut, 14 to 16 lbs., dull, 44s.

Bacon—Steady; Cumberland cut, 30 to 35 lbs., 44s 6d; short rib, 30 to 34 lbs., 47s 6d; long clear middles, light, 28 to 34 lbs., 47s 6d; long clear middles, heavy, 35 to 40 lbs., 45s 6d; short clear backs, 16 to 20 lbs., 45s 6d; clear bellies, 14 to 16 lbs., 47s 6d; shoulders, square, 11 to 13 lbs., easy, 32s.

Lard—Quiet; prime western, in tierces, 37s; American refined, in pails, 37s 6d.

Butter—Good United States steady, 70s.

Cheese—Strong American finest white, 44s; do. colored, 45s 6d.

Tallow—Prime city steady, 21s 9d; Australian in London easy, 26s.

Turpentine—Spirits steady, 32s 3d.

Rosin—Common steady, 7s 3d.

Petroleum—Refined quiet, 6½d.

Linseed Oil—Steady, 17s.

NEW YORK DAIRY MARKET.

New York, Nov. 5.—Butter—Strong; receipts 4311; street price extra creamery, 26c to 26½c; official price western factory, common to choice, 17½c to 19c.

Cheese—Firm, unchanged; receipts 2970.

Eggs—Firm, unchanged; receipts 2394.

CATTLE MARKETS.

Cables Unchanged—Hogs Have Easier Tendency at American Points.

London, Nov. 5.—Live cattle are quoted at 6½c to 12½c per lb.; refrigerator beef, at 8c to 9½c per lb.; sheep, 10½c to 11½c per lb.

EAST BUFFALO CATTLE MARKET.

East Buffalo, Nov. 5.—Cattle—Receipts 220 head; quiet; prime steers, $5.50 to $6; shipping, $5 to $5.40; butchers', $5.75 to $4.25; heifers, $3.65 to $4.25; cows, $2.25 to $3.75; bulls, $2.25 to $4; stockers and feeders, $2.25 to $3.90.

Veals—Receipts 150 head; active; $4.50 to $7.75.

Hogs—Receipts 6300 head; active; 5c to 10c lower; heavy, $5.40 to $5.45; mixed, $5.30 to $5.40; Yorkers, $5.25 to $5.35; pigs, $5.20 to $5.25; roughs, $4.50 to $4.70; stags, $3.50 to $4; dairies and grassers, $5 to $5.25.

Sheep and Lambs—Receipts 5600 head; active; sheep steady; lambs 10c higher; native lambs, $4.50 to $5.35; Canada lambs, $5 to $5.75; other grades unchanged.

NEW YORK LIVE STOCK.

New York, Nov. 5.—Beeves—Receipts 55; no sales reported; feeling steady; exports, 750 cattle, 60 sheep and 5000 quarters of beef.

Calves—Receipts 385; lower; common to good veals sold at $4.50 to $7.

Sheep and Lambs—Receipts 3800; sheep steady; lambs slow and lower; sheep sold at $3; nothing good offered; lambs, $4.50 to $5.50; culls, $4.

Hogs—Receipts 3400; none on sale; feeling nominally steady.

CHEESE MARKETS.

Cornwallis, Nov. 5.—At the weekly meeting of the Eastern Townships Dairymen's Association here 13 factories offered 447 boxes of twilts and 14 factories offered 402 boxes of cheese. Butter sales—James Dairyman bought 24 boxes at 20¾c and 10 at 20¾c; Hodgson Bros. bought 50 boxes at 20¾c; H. H. Hubbard bought 20 boxes at 20¾c, 40 at 20¾c and 20 at 20¾c. Cheese sales—Hodgson Bros. bought 110 boxes at 10¾c and 50 at 10 5-16c; D. A. McPherson bought 100 at 10¾c; Gunn, Langlois bought 25 at 10¾c; 147 boxes factory and 20 boxes choice held over.

Lancaster, Nov. 5.—To-day's offerings were 1000 boxes of cheese; no sales; bids, 10¼c and 10¾c.

Fit for a King

When we say our Overcoats are fit for a King, we mean a King whose clothes fit him. Here are Winter Overcoats that are

Easy to get into
Easy when you're in
Easy to pay for
Hard to wear out
Hard to beat

From our stock you can try on many styles, see which is the most becoming, whether regular lengths, extra long, full back styles, tourists or paddocks. In all qualities and cloths. We will be expecting you in to make your selection.

Lang & Maher
"THE DAYLIGHT STORE"
Clothiers and Furnishers 409-411 George Street

To Be Tried By Judge.

Berlin, Nov. 7.—Charles Sach, the Doon boy, charged with manslaughter in having killed his sister, Mary Sach, by shooting on Oct. 24, was arraigned before Judge Chisholm Saturday morning and elected to be tried by the judge rather than by jury. Barrister H. J. Sims appeared for the prisoner, and Crown Attorney Bowlby for the Crown. The trial was fixed for Friday, Nov. 18, at 10 a.m. The prisoner will not be fourteen years old until Nov. 19, and the code provides that in the case of a prisoner under that age being charged with manslaughter the Crown must establish that the accused was competent to know the consequences of his conduct and to appreciate that it was wrong.

Shot His Own Father.

Detroit, Mich., Nov. 7.—Edward Howard was shot and instantly killed yesterday by his son Arthur, aged 21 years, while the elder man had his wife and daughter pinned to the floor by their throats. Howard was so holding them when Arthur came in. He secured a revolver and caught his father by the shoulders. As the father turned the revolver was discharged accidentally. Arthur and his mother insist. Howard died and the young man is under arrest.

MARCONI GOES HOME.

With Improved Apparatus Thinks He Can Flash Messages Across Sea.

New York, Nov. 7.—The World says: Signor Marconi, the wireless wizard, sailed for home Saturday on the Campania after a visit to this country of two months. He expects to come back in December. He came here to instal new highpower apparatus at Glace Bay, and is convinced that soon he will be able to begin the regular trans-Atlantic commercial service of the company. He has been working for this a long time.

"It will be of immense strategic importance for the Cape Breton station to be assured of uninterrupted communication between Canada and Great Britain," said Mr. Marconi.

"Great progress has been made in Canada, many stations have been completed, others will be ready within four months, and many improvements have been made in the stations, which previously were doing their work all right.

"I am now returning to England to make changes in the Poldhu station corresponding to those at Cape Breton. In December I hope to be able to demonstrate that 3,500 miles is no bar to commercial transmission."

Cruiser Tows a Schooner.

Gibraltar, Nov. 7.—The cruisers Olympia, Cleveland and DesMoines, of the United States European squadron, Rear-Admiral Jewell commanding, have arrived here. The Olympia had in tow the British schooner Elizabeth, with which she collided Saturday night. The schooner's stern was badly damaged, but the Olympia was uninjured.

British Jack Tars Arrive.

Quebec, Nov. 7.—Eighty-six British Jack Tars, including one dozen marines, together with eight petty and seven first-class officers, arrived in Quebec Saturday from England by the SS. Lake Erie, en route to the Esquimalt station. The party comprises a portion of the relief from Liverpool for the North Pacific naval station.

Children's Laxative.
There's nothing also just as good as
Mexican Worm Remover
For constipated children. It makes the bowels move freely and regularly—it rouses all the organs of the stomach—it makes children healthy and happy.
25c. a box, at druggists.
The Cochrane & Cheyne Co., Ltd., Toronto, Ont.

"The Two Maes"

Work . . .
Well Done

Has its value. There's no going over required after we complete a job.

Intelligent workmanship, good materials and honest effort.

We carry out contracts or attend to any call on any emergency. If you require Plumbing or Electrical work give us the opportunity to tell you what we can do. Satisfaction guaranteed.

MacPherson & McGregor
Plumbing, Heating and Electrical Contractors, George-st.

ARE YOU
Grit or Tory?

It needn't make any difference as long as you buy your Candies at Hooper's.

Have you tried the new flavors in G. B's that we have received.

Many different designs in boxes that are prized as souvenirs.

T. H. Hooper
TWO STORES
George and Brock-sts. George, near Charlotte

HAVE YOU SEEN?
The New Edition of the
FAMOUS STODDARD LECTURES
offered here for a Short Time Only by our Salesmen at
WHOLESALE RATES
Dutch Bros. Co., Boston.

Children's Aid Society
FOR THE CARE OF NEGLECTED AND ILL-TREATED CHILDREN
INCORPORATED by Act of Legislature, 1893. Independent, Interdenominational, Entirely private.
CHILDREN FOR ADOPTION
Office Hours: 11 to 12 a.m.
OFFICE—DIVISION COURT BUILDING
GEO. COCHRANE
Agent and Agent's Sec'y

MEN'S GLOVES

FOR

Fall and Winter

WE HAVE SOLE AGENCY IN PETERBOROUGH FOR

Dent's Gloves

Dress, Walking, Riding and Driving Gloves, Unlined, Silk Lined, Wool Lined and Fur Lined, manufactured by Dent, Alcroft & Co., London, England, the recognized highest quality Men's Glove Manufacturers in the world Every pair guaranteed.

$1.00 to $5.00 Per Pair

Also Men's Heavy Working Gloves and Mitts of all kinds from 35c to $1.50 per pair.

Ladies' Fine Lined Gloves and Mitts in Mocha, Dog and Kid Skins. . . . .

Barrie's

Furriers and Furnishers

DIAMOND HALL.

Important

It is very important for you to know that Frost, the Jeweller, can supply you with a Watch or Ring at a moderate cost. We are also opening up some beautiful goods in Silver, China, Bronzes and Rich Cut Glass.

Call in, no trouble to show you.

FROST'S

DIAMOND HALL.

Shoveling Clean Coal

into a furnace or stove is a pleasure after you have used the dirty kind.

SMOKY COAL

isn't worth paying freight on. Don't waste money on it. Use our Coal. It is as free from smoke as it is from other objectionable features. Contains more heat and less dirt to the ton than anything offered, therefore is the cheapest and best coal on the market.

Peterborough Fuel & Cartage Co.

Limited

162 Charlotte-st.—Telephones 351, 570.
134 Aylmer-st.—Telephone 852.

The Daily Review.

MONDAY, NOV. 7, 1904.

THE PARTY STANDING

	Government.	Opposition
Ontario	39	47
Quebec	54	11
Nova Scotia	18	—
New Brunswick	7	6
P. E. I.	1	3
Manitoba	6	3
N. W. T.	6	2
British Columbia	5	—
	136	72

Government majority, 64.

In doubt, Alberta.

To be held—Kootenay, Yale-Cariboo, Yukon, Dauphin, Mackenzie.

Two elections by acclamation, those of Mr. Sloan, Liberal, in Comox-Atlin, and of Solicitor-General Lemieux in Gaspe, took place on Saturday, and the Government majority is now 64, with five elections to be held and one seat, Alberta, still in doubt.

GOOD LUCK FOR HUNTERS

Some Fine Deer Have Been Brought to Town From the North.

That the hunters are having great luck in the north country is evident from the fact that already some fine specimens of deer have been brought in. Six fat animals were to-day seen in front of Mervin's butcher shop on Hunter-st. There are two bucks and four does in the bunch, and they were shot by the Johnson-Wesley party at Windover's, near Ketchekum.

The Eagle Lake party have already brought into camp ten fine deer, and it looks if if every man in the party would get what the law allows him.

Mr. Wm. Snowden and Mr. Harold Snowden came down from Gold Lake on Saturday. They report that the fight is on in dead earnest, and that the country side is running red with blood by the slaughter of the innocents.

Mr. John Brightman and his daughter and nephew have returned from a hunting sojourn near Pembroke. The party of which they were members secured eight good deer and one of these was brought to earth by Miss Bessie Brightman.

It is reported that deer are very plentiful this season.

IN THE REALM OF SPORT

GOLF.

An exchange says: One of the great advantages of the game of golf is that there is no necessity for hurrying; the players go at their own pace and in this way can stand a much longer day, and are able to take far more exertion without fatigue than when forced to be constantly on the alert as in hockey and tennis. In hockey the fatigue is largely occasioned by the stooping attitude which has to be maintained while skating, and in tennis it is impossible to take things calmly. Both games are essentially for the young and strong, but golf is suitable for all. The ball waits to be hit instead of having to be pursued, and each player can regulate his time. In this way the maximum of exercise and pleasure is obtained with the minimum of labor.

A Handsome Souvenir

From the presses of the Review has just been issued a beautiful souvenir of the lift lock, pages 9x12, with handsome cover. Large plates of the scene at the lift lock on the Opening Day, the lock seen from the upper and lower reaches, from the west side, of one of the gigantic lifting rams, the mechanism of the chamber gates, etc., and a concise description of the building and operation of the lift lock. Price, in a card wrapper for mailing, 25c. To be had at A. H. Stratton & Co's, the Imperial Book Co. and at the Review stationery.

ARGOS TRIUMPH LOCALS LOSE

Three Teams are Tied For District Championship.

HARD GAME IN TORONTO

Peterboroughs Had Best of It up to Half Time--Lost by a Very Narrow Margin--How the Game Was Lost and Won.

The Argonauts of Toronto by defeating Peterborough at Rosedale on Saturday afternoon by 11-7, placed all three teams in this district on an equal footing. About 500 people saw the struggle, which was a fine exhibition of football although both sides fumbled badly at times. There was plenty of long kicking as well as frequent sensational runs to add variety to the play.

Although defeated Capt. Crowley's aggregation was by no means outclassed. They had the best of the play during the first half, the score at half time being 7-6 in their favor, but in the second period they went somewhat to the bad, although the best the Argos could do was to score five rouges which were, however, quite sufficient to win the game.

There is no doubt but that the Argonauts were considerably strengthened by the addition of Hamber to the back line. He put up a fine game and was mainly instrumental in winning the match. His kicking, especially in the second half, was very good, and he also made several long runs. Ardagh at full back did not play in his former brilliant style but put up a good game. Trimmer was a star. His specially strong point was in bucking, and he frequently hit the line for big gains. The wings were fast and husky but did not play as nice a game as the Peterborough rush line. Grey was the star, and his tackling was fine.

TENDENCY TO FUMBLE.

The Peterborough team played very well although they displayed a tendency to fumble at critical moments. They did not put up the game they did on the previous Saturday against the Torontos. McGrath was tried out at full back and with a little practice in handling the ball ought to make good. His spinting was a feature. Crowley played his usual good game and made several sensational runs for long gains. Shaw's kicking wasn't as good as it generally is but he did very well. Morgan did not have many opportunities to shine. Graham's work at quarter was very good, his passing being especially accurate. The wings always put up a good game and their work on Saturday was no exception to the rule. They tackled and followed up well and resisted all attempts to buck the line. On one occasion during the second half they held the Argos for downs with the ball only a foot away from the Peterborough touch line.

The officials were Rev. A. F. Barr of Toronto, referee, and H. C. Griffiths, of St. Catharines, umpire.

The teams lined up as follows:

Argos		Peterboroughs
	Back.	
Ardagh		McGrath
	Halves.	
Grant		Crowley
Trimmer		Shaw
Hamber		Morgan
	Quarter.	
Smith		Graham
	Snap.	
Bassett		Burnham
	Wings.	
Boyd		Hartubise
Hoyles		Greene
Clarkson		McDonald
Britton		Meagher
Sergeant		Rickey
Grey		Cameron

THE GAME.

The Argos won the toss, Crowley kicked off to Trimmer, who fumbled and Graham got the ball. Shaw kicked to Grant; Meagher blocked the kick and Graham secured the ball. Shaw kicked over the line to Grant, who fumbled, and Rickey got a try, which Shaw failed to convert. Score 5-0.

The kick off went to Shaw, who made a run before being brought down. The ball travelled to Peterborough territory, and a long pass got away from McGrath and the visitors secured the oval. On the third down Trimmer bucked the line for a try, which he converted. Score 6-5.

The Peterboroughs kept pressing and two rouges were scored in quick succession on long kicks by Shaw. This ended the scoring for the half, although Shaw, McGrath and Crowley worked in some nice runs.

In the second half the ball went to Peterborough territory and remained there for the greater part of the half. Morgan fumbled near his own line and Grey got the ball. The Argos could not buck over and lost the ball on downs. The Argos kept pressing and Trimmer kicked over dead line. Score 7-7. Four rouges were afterwards made on long runs by Hamber and the Argos won out by 11-7.

During the game Rickey, Grey and Grant were off for infringements of the rules.

TORONTO COMMENT.

The World says:—By defeating Peterborough 11 to 7 on Rosedale field on Saturday afternoon Argonauts created a three-cornered tie in this district of the O.R.F.U. The attendance was small, considering that the hope of a Toronto team figuring in the finals depended on the game. There were only about 400 all told. The spectators never really warmed up until the second half, when the carsmen's aggressiveness kept the ball in Peterborough's territory practically all the time. That the score was not considerably larger was due to stubborn defence work on the part of the visitors, and to the luck with which they were favored. The five Argo points in the second half were got by single tallies.

The Mail and Empire has the following:—The Argonauts defeated Peterborough at Rosedale on Saturday by a score of 11 to 7. The half-time score was 7 to 6 in favor of the easterners. The result of the game ties the three clubs in district No. 1 of the senior series. It was a close contest, and it was impossible to pick the winner until the whistle blew. In the second half Argonauts gradually drew ahead in spite of the stubborn defence put up by the Peterborough team.

Referring to the match the Globe says:—

Another series will be required to settle the championship of District No. 1 of the senior O.R.F.U. series, as a result of the Argonaut's victory over Peterborough at Rosedale. The three teams in the group are now tied, each having won two and lost two games. Next Saturday the Argonauts and Torontos will probably be ordered to play off, the winner to meet Peterborough on neutral grounds. Hamilton, champions in the other district have asked to come in, but it is not likely that the other teams will give a ready acquiescence to the request. The O.R.F.U. will meet to-morrow night to arrange the play-off. A fair crowd turned out for the game, which was a long way from being a good exhibition. The halves, with one or two exceptions, punted badly, and the tackling was poor. The Argonauts won because they played the more aggressive football. Peterborough essayed a running and bucking game almost exclusively, while the scullers despite the fact that there was hardly a good kick on the back division, with the exception of Ardagh, and he did not get a chance to show his ability, went in for punting. There was very little wind, and not enough to affect the flight of the ball. In the second half the play was down in Peterborough's end until a couple of minutes before time, when the visitors rushed the ball up to the Argonauts' 20-yard line. The final tally was 11 to 7. McGrath and Crowley made some decidedly spectacular dashes, and Rickey pulled off many dashing tackles. He played superbly throughout. Peterborough wings were fast and better ball-getters than the Argonauts. Hamber and Ardagh greatly strengthened the oarsmen's back division. Ardagh did not miss a catch all day, despite his lack of practice. Hamber tackled well and in the first half got around the end for a good gain. Trimmer and Grant were erratic. Boyd, Hoyles and Grey were the most conspicuous of the wings. The latter's tackling was deadly.

Montreal, Nov. 6.—Ottawa College won the championship of the Q.R.F.U. here on Saturday by defeating Westmount. The score was 13—1. The championship, however, depended also on the result of the match at Ottawa between the Rough Riders and Montreal, which was won by the former, Ottawa College and Montreal having previously stood even.

LIBERAL CANDIDATE'S MAJORITY IS 187.

Sheriff Hall to-day made official return of the votes cast in West Peterborough last Thursday. These give Mr. Hall a majority of 187. The total number of votes cast was 5747, and besides these there were 85 rejected and 24 spoiled ballots. At the Town Hall in Ward Five there were 11 votes objected to, but it is not known who is entitled to the benefit of the doubt in the case. The first returns gave Mr. Kendry 102 and Mr. Hall 96 at that place, but the official figures are 101 for Kendry and 86 for Hall. Following are the figures:

TOWN OF PETERBOROUGH	Kendry	Hall	Kendry Majority	Hall Majority
WARD No. ONE.				
D. No. 1, 137 Lake	97	113	—	16
" " 2, corner Lake and Aylmer	91	70	21	—
" " 3, Perdue's shop, 113 Rubidge	96	78	18	—
" " 4, Spry's shop, Stewart	104	112	—	8
" " 5, Miller's shop, Rubidge	130	106	24	—
WARD No. TWO.				
P.D. No. 1, Council Chamber	89	80	9	—
" " 2, Patterson's shop, Aylmer	137	106	31	—
" " 3, Green's shop, 352 Charlotte	110	109	1	—
WARD No. THREE.				
P.D. No. 1, Asling's shop, 523 George	99	66	33	—
" " 2, Metherall's shop, Aylmer	86	102	—	16
" " 3, McCall's shop, 329 McDonald	70	78	—	8
" " 4, N. Routley's shop, 392 Brock	82	73	9	—
WARD No. FOUR.				
P.D. No. 1, 188 Edinburgh	86	63	23	—
" " 2, Lee's shop, Smith	87	90	—	3
" " 3, Detcher's store, Water	79	29	50	—
WARD No. FIVE.				
P.D. No. 1, Town Hall	101	86	15	—
" " 2, Mrs. Swanston's	60	79	—	19
" " 3, Mrs. Swanson's	49	69	—	20
NORTH MONAGHAN				
P.D. No. 1, May's School House	81	43	38	—
" " 2, Town Hall	38	49	—	11
SOUTH MONAGHAN				
P.D. No. 1, Town Hall, Centreville	51	56	—	5
" " 2, Bensfort School House	52	57	—	5
GALWAY				
P.D. No. 1, John Coulter's house	2	10	—	8
" " 2, M. Hartney's House	13	36	—	23
" " 3, Swamp Lake School House	5	67	—	62
CAVENDISH				
P.D. No. 1, John Cochrane's house	4	4	—	—
" " 2, Austin Ford's house	2	17	—	15
HARVEY				
P.D. No. 1, Town Hall, Lakehurst	36	45	—	9
" " 2, Ventress' School House	49	45	4	—
" " 3, James Pluard's house	18	42	—	24
ENNISMORE				
P.D. No. 1, Town Hall	25	118	—	93
" " 2, O'Rielly's School House	13	54	—	41
SMITH				
P.D. No. 1, Milburn's School House	53	75	—	22
" " 2, Town Hall, Bridgenorth	46	83	—	37
" " 3, Mrs. Phelan's House	52	57	—	5
" " 4, Temperance Hall, Sewlyn	37	44	—	7
" " 5, Heard's Hall, Young's Point	50	56	—	6
	2280	2467	171	358

RECAPITULATION

	Kendry	Hall	Kendry Majority	Hall Majority
Town of Peterborough	1653	1509	144	—
Galway	20	113	—	93
Cavandish	6	21	—	15
Harvey	103	132	—	29
Ennismore	38	172	—	134
Smith	238	315	—	77
North Monaghan	119	92	27	—
South Monaghan	103	113	—	10
MAJORITY FOR R. R. HALL 187.	2280	2467	171	358

MORE POWERFUL VESSELS NEEDED.

Two Men-of-War At Victoria, B.C., Ordered Home.

Victoria, B. C., Nov. 7.—H. M. S. Grafton and H.M.S. Flora have received orders to leave immediately for England. The Grafton sailed Saturday morning. The Flora, from Coquimbo, proceeded without waiting for the Grafton. The unexpected depletion of the Pacific station of its two largest vessels is explained at Esquimalt on the ground that more powerful vessels are on the way from England to this station, which, since the friction with Russia became acute, has suddenly sprung into prominence as a naval base.

Triumph For Woman

London, Nov. 7.—Another triumph for woman! The Linaean Society last week sanctioned a bylaw to permit the election of fellows irrespective of sex. The Royal Society desired long since to honor itself and Mrs. Henry Sidgwick, principal of Newham College, by making her a fellow, but its charter stood in the way. The Linaean Society seeks to obtain a supplementary charter.

COLLEGIATE INSTITUTE PUPILS

We have received a large shipment of "folder" paper in all shades. The folders for business papers are now ready and are on sale at 15 cents each, or two for 25 cents. The REVIEW Stationary Dept.

LOOK AT A FEW

—OF THE—

DROP PRICES

—AT—

H. ENGEL'S STORE

166 Simcoe Street, west of George Street

You! the greatest drop in the prices of Dry Goods, and Ladies' and Gents' Clothing will take place this and next week.

FOR MEN.

MEN'S FINE TWEED SUITS, worth $7 to $8, dropped to $4.95.

MEN'S TWEED PANTS, best make, regular price $2.25, dropped to $1.75.

MEN'S $4 RUBBER COATS, dropping price $2.75.

MEN'S TIES, special 3 for 25c.

FOR LADIES

MISSES' SKIRTS, made out of Cheviot Cloth, black, Oxford grey and blue, with silk trimming, sold for $4.50, dropped to $2.75.

We also have our Fall Coats, Suits, Furs and Blankets atreduced prices.

The Sultana Heater . . .

A Stove With a Record.

The finest Heater in the market. Duplex grate and shaking grate. A most convenient device.

Large steel oven. Perfect bakers. The only heater with a sheet steel oven. Fire pot easily removed for repair. Double heater and self feeder.

This heater recommends itself, and all who use it recommend it highly.

Adamson & Dobbin

162 Simcoe-st.

3 doors west of George-st.

Underwriters' ...Sale Extraordinary...

AT MONTREAL

Nov. 23rd, 24th and 25th

Commencing at 10 a.m. each day, at PUBLIC AUCTION, without reserve, at our stores, cor. St. James and Inspector Sts., and 9 William St., Montreal, the entire salvage of the well-known firm

MESSRS. L. CHAPUT FILS & CIE

Groceries, Wines and Liquors, Wholesale,

—CONSISTING OF—

$300,000.00

WORTH OF

Groceries, Wines and Liquors

of every description. Mostly all in original packages, and only a small portion damaged by water, and will be sold in lots to suit the trade

Sale arranged by The Gans Salvage Company

LEOPOLD GANS, Manager.

FRASER BROS., Auctioneers.

Further particulars in Circulars, which can be had on application to the Auctioneers.

IF you think of having something printed and have it well done, see the Review Job Department. Suggestions, Designs. Every care taken to please you.

The Daily Review

Is for sale each evening at the following places:—

Brand's Grocery, 111 Park street.

Gibson's Grocery, 269 Rubidge street.

Gross Bros.' Grocery, 282 Charlotte street.

Manion's Grocery, corner Mark and Elizabeth streets, Ashburnham.

Edgcumbe's Grocery, corner Simcoe and George streets.

MONUMENTS
And all kinds of Cemetery work in superior workmanship, and at lowest prices
COUGHLIN BROS.
HUNTER ST. WEST

THE DAILY REVIEW

LUMBER
and BUILDING MATERIAL of all kinds. Shingles, Scantling, Joists and Bill Stuff. Mouldings, Ceilings and Base, and all kind of finish, Barrel and Box Shooks.
ALF. McDONALD
Front St. Charles Mill, Peterborough

VOL. LIII., NO. 108. PETERBOROUGH, ONT., CANADA, TUESDAY, NOVEMBER 8, 1904 TEN CENTS PER WEEK

PROBABILITIES.

Moderate north-west to north-east winds; fair. Wednesday, generally fair; not much change in temperature.

Door Mats, Hearth Rugs

....AND....

Parquet Rugs

Grand values—prices lower than offered before this season—every reduction bona-fide. As there has been an advance in the market price of these goods, wise people will buy now and here. The Golden Lion bristles with chances that will make you the richer for buying.

We can suggest nothing better than these Rugs and Mats for adding to the invitingness of parlors, libraries, sitting rooms, etc. Don't miss this chance. The earlier you come the better.

SHEEPSKIN DOOR MATS
In cardinal, yellow, brown, green and white .. $1.00 and **$1.25**

AXMINSTER DOOR MATS
size 16x33, assorted colors 85c and **$1.00**

SMYRNA DOOR MATS
Size 16x33 in., reversible, both sides alike. **$1.25**

AXMINSTER HEARTH RUGS
size 27x54 in. . . $2.00, $2.40 and **$3.75**

AXMINSTER HEARTH RUGS
size 33x63 in. . . $4.25 and **$5.50**

SMYRNA HEARTH RUGS
size 21x45, $2.00; *26x54,* $3.50; *36x72.* **$4.50**

BAZRA HEARTH RUGS
in beautiful colorings, with a very thick deep pile. . . **$9.50**

Axminster Hall and Parquet Rugs

In Floral, Conventional and Oriental Designs.
Swell colorings.

Sizes and Prices.					
Ft.	in.	x	Ft.	in.	
4	5	x	6	6	$ 7.50 to $ 9.50
5	7	x	7	8	10.00 to 12.50
6	6	x	9	8	15.50 to 18.75
7	6	x	10	6	18.75 to 23.50
8	3	x	11	6	23.50 to 28.00
9	10	x	13	1	32.50 to 38.00

English Velvet Squares

Ft.	in.	x	Ft.	in.	
9	0	x	10	6	$18.75
9	0	x	12	0	22.50
10	6	x	12		25.00

Smyrna Squares

Ft.	in.	x	Ft.	in.	
7	6	x	10	6	$22.00
9		x	12		28.00

Robert Fair & Co.

Wanted

ARE YOU MAKING $2150.00

A YEAR? It is being done with our goods. Work is pleasant, respectable and permanent. O. MARSHALL & CO., London, Ont.

WANTED

WAITRESS FOR RESTAURANT. Must understand light cooking. Apply at the White Kitchen, 143 Simcoe St. 3d105

WANTED

GOOD COATMAKERS. Apply J. A. MORRISON, Merchant Tailor, 326 Water st. 3d104

HELP WANTED

ADVERTISEMENTS of all kinds abound in the London "Free Press." If you want a position, write for a sample. b

Nelson & Stapleton
Real Estate Agents
387 Water-st. Phone 325.
Property for sale, purchase or exchange.

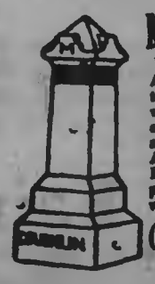

MONUMENTS
And all kinds of cemetery work in superior workmanship and newest designs. Foreign and Canadian Granites American and Italian Marbles. Lowest prices. Inspection invited.
COUGHLIN BROS.
Hunter-st., Pterboro

For Sale or To Rent

RESIDENCE FOR SALE

ON BURNHAM-ST., (Ashburnham.) Large and commodious. 3½ acres of ground, extending to river. Stable, etc. DENNISTOUN PECK KERR & STEVENSON. d152

Lost and Found

STRAYED OR STOLEN

ON SATURDAY morning, from the premises of DAVID JOHNSTON, Lot. 11, con. 10, North Monaghan, a black and tan HOUND PUP, about seven months old. Any information leading to its recovery will be rewarded by the owner. 3d-1w46

General

COMING!

Winter is coming and it is time for you to secure for yourself a comfortable home. Call at our office where we can tell you about many comfortable homes at moderate prices.

Two 2 story Brick Houses at $850 each. Convenient to Wm. Hamilton's. Two 2 story Bricks near C.G.E. Works at $1100 each. Two six roomed Houses near C.G.E. at $1,000 each.

Beautiful Lots on the Westcott property over looking the Little Lake at right prices. Several new houses for sale at moderate prices. Be sure you see us before buying anything.

A. BROWN & CO.
Hunter-st. Phone 142

DANCING

Prof. C. F. DAVIS wishes to announce that he will start classes for instruction in society dancing in what is known as Labor Hall, Water-st., on SATURDAY, Nov. 5th. No promiscuous dancing. Classes are purely educational, and with the exception of juveniles, will be separate. Classes will meet as follows: Juveniles, misses and masters, 4 until 6 p.m. Ladies, only 7 until 9. Gentlemen 9 until 11 p.m. This will be an exceptional opportunity for those desirous of learning correctly the standard and new dances. For terms and further particulars Mr. Davis can be seen at the hall at any time Saturday afternoon or evening, or write to Academy, 437 Queen-st. west, Toronto, or enquire at Ormond & Walsh, druggists.

SEE THE LATEST
The Tattoo
or "Must Get Up"
ALARM CLOCK

As the days shorten more reliance for an early awakening must be placed in the faithful Alarm Clock. Our clocks are of the highest quality, and also of the most modern construction—Clocks that we can guarantee TO GO, and that WILL GO. No disappointments with our clocks.

Schneider
Jeweller and Optician.

...THE...
BEEHIVE

We have everything a lady wears.

Fancy Goods and Materials For Fancy Work

Our fancy department is one of the most complete in Canada

We represent one of the largest Fancy Goods houses in New York in stamped linens, who send to us from time to time all the new ideas in these goods as they come out.

Among many things in our extensive stock you will find—

WHITE and CREAM SCRIM

BATTENBURG THREADS, all numbers.

BATTENBURG RINGS, all sizes.

Five makes of LACE THREADS.

BATTENBURG PATTERNS,

No matter what shade you may want in EMBROIDERY SILKS, we can supply you, for we keep every shade.

FANCY WOOLS, all shades.

SLIPPER SOLES.

NEEDLES, all kinds.

FINE CUSHION CORD, all shades, 5c per yd.

CUSHION GIRDLES, 23c each.

FINE LITHO CUSHION TOPS, 25c.

Hundreds of patterns of LACE BRAID.

RIBBONS, all kinds.

POM-POMS in many styles.

We are showing quite a large variety of worked pieces in Silk work, Netted Doylies, Table Mats, Trimmed Baskets, etc.

Keep in mind the free Embroidery and Lace Classes afternoon and evening.

RUGS MADE FROM Your Old Carpets.
Either Ingrain or Brussels any size, at a small cost. Call and see samples at S. W. Lowrey's, 63 Hunter street, Peterborough, or send for circular. CHATHAM CARPET CLEANING AND RUG MFG WORKS, Chatham Ont. THOS. F. ORR, Prop. d277

RETURNS FROM FAR COUNTRY

Mr. H. G. Boswell Tells of Life in Sandwich Islands.

IMMENSE SUGAR PLANTATION

Concern That Sends 35,000 Tons of Sugar to America Yearly — Climate That is Almost Perfect — Information of Interest.

If there is one man who more than another might be expected to know the significance of a "sweet tooth," that man is Mr. H. G. Boswell, who yesterday afternoon arrived in town after a thirteen days' trip which brought him from Honolulu in the Hawaiian Islands to the scene of his boyhood days. He is a brother of Mr. W. F. Boswell of town, and very glad he is to again shake hands with relatives and friends after an absence of fifteen years. Mr. Boswell is chief engineer of one of the largest sugar mills in the world. It is situated on the Island of Oahu, is under American management, and the concern has a capitalization of five million dollars. The output of this mill is thirty-three thousand tons of cane sugar per year and this all comes to America. When it is considered that this sugar sells for $85 a ton it will be seen that the output of the mill represents a considerable amount of money.

AMERICAN TERRITORY.

The Hawaiian Islands are situated about 2000 miles out from San Francisco in the Pacific Ocean, and some 4000 miles from China, being therefore sandwiched between the two continents. Though during the greater part of the 19th century they were recognized as an independent kingdom, in 1893 the reigning queen, Liliuokalani was deposed and a provisional government formed. This resolved itself into a Republic in 1894, but in 1898 it was formally annexed to the United States. The population of the islands in 1900 was over 154,000. This has greatly increased in subsequent years, as American industry and civilization has found root in the islands and led to greater development and progress. They have modern railroads, street cars, telegraph and telephone systems. The aboriginals do not take with any great liking to industry, and although they are fast becoming Americanized they are not inclined to flourish but rather to diminish in number. The populations of the principal islands are now rather mixed and include Americans, English, Japanese, Chinese, Portuguese, Porto Ricans and Koreans. The natives themselves are employed chiefly about the docks and on the steamers running between the islands. They are, in fact, the finest boatmen in the world.

PERFECT CLIMATE.

"You may have any climate you wish in the Hawaiian Islands," remarked Mr. Boswell. "It is about as near perfect as possible, but in the mountains you may find perpetual snow or perpetual rain. In some places there is a rainfall of about 50 feet in the year." The plantation with which he is connected has a situation about eighteen miles from Honolulu, and comprises 10,000 acres. The island of Oahu itself is about one hundred miles long and forty miles wide. The principal occupation is the raising of sugar, although considerable attention is paid to the cultivation of fruit, such as oranges, lemons, limes, and of vegetables. While it might be supposed that malarial conditions might be prevalent in the Islands, on the contrary Mr. Boswell states that the climate conduces rather to good health.

The Japanese and Chinese are the most industrious people on the plantation. The wages paid ordinary workingmen are about $17 a month, with house furnished, fuel supplied and also medical attendance. Under these conditions they do well. The plantation referred to is one of the most productive in the world, yielding sometimes 14 9-10 tons of sugar to the acre, but with an average of 11 tons. There are about 100 tons of cane raised on an acre. The huge mill grinds about 1800 tons of cane per day when running full blast. The production of sugar from Hawaii in 1903 was 436,9999 tons.

OPERATING A PLANTATION.

Five locomotives are engaged in hauling cane and doing plantation work. Four sets of large steel plows are used in preparing the soil for cultivation. There are operated by 20 horse power engines, two being used for each set. The method employed was explained by Mr. Boswell. An engine is placed at either extremity of the land to be furrowed. A cable runs from these to the plow, and three or four men are stationed on the latter to steer it. One engine by means of the cable pulls the plow through the land from one end to the other and being shifted it is again pulled back by the opposite engine. It is possible by this means to plow 40 acres of land in a day. The mill employs 300 hands running day and night, during a season which excludes from October to January. It takes about 18 months for sugar cane to grow, but it is possible to observe such a regulation in crop that the mill has always a busy season. The plantation is irrigated artificially by artesian wells and canals. Some sixty-four million gallons are used every twenty-four hours from these wells, which are 400 feet deep, and after fourteen years of use the level of water in them has not been reduced.

"QUEEN LIL."

Mr. Boswell states that "Queen Lil" still lives in Honolulu. She has an income of about $7,000 a year, and makes an annual trip to Washington. The natives still regard her her with great respect, though Mr. Boswell says she merely resembles an ordinary native woman. Considerable is heard on the Islands about the Russo-Jap war, and not a few of the Japanese have left for the scene of the conflict. Japan is about 10 days distant. No man loves his country more dearly than does the Jap.

Mr. Boswell will remain in town for some little time before returning. He intends to visit the St. Louis Fair.

THE STORE THAT NEVER DISAPPOINTS

FOR WEDNESDAY

Commencing at 8 O'clock

166 DOZEN
Ladies' Fancy Tab and Lace Collars cleared from a French importing concern who were taking stock and wanted to clean up. These Collars would sell ordinarily at 50 to 90c. On sale Wednesday at..... **.25**
Or 5 for $1. See north window.

Very Special at $1.38
We have grouped another lot of those Ladies' Underskirts—mostly blacks—some with a touch of color, very full in size, elegantly flounced and trimmed. Worth $2.00 to $1.50 For Wednesday..... **$1.38**

Flannelette Blankets
2 Bales (160 pair) to 4 White and Gray, listed as seconds. You can buy Wednesday for only, per pair..... **.59**

Handkerchiefs 4 for 10c
For Wednesday we will put on sale another lot of 10 dozen Ladies' neatly fancy bordered White Handkerchiefs, usually sold for 5c. Wednesday four pair for..... **.10**

Sale of Flannelette Underwear
These garments come to us direct from the mill, come to us in an out of the ordinary way, out of the ordinary prices, displayed on tables on first floor at **Low Prices**

Our Clearing Out Sale of Children's Clothing continues.

Cressman

MAN OF WAR SUNK

Japs Met With Loss Poffort Arthur — More Firing at Mukden.

Special to the Review.

Shanghai, Nov. 8—It is reported in British naval circles that a Japanese man of war has been sunk by a mine off Port Arthur.

Mukden, Nov. 8—Artillery firing was continued all along the lines on Monday and intermittently this morning. Battle may commence at any hour.

FAIR DIRECTORS MET

The Financial Report Presented — Funds are in Good Condition.

A meeting of the Peterborough Industrial Fair directors was held last evening in the office of the Secretary-Treasurer, Mr. K. Eardley-Wilmot. The chair was occupied by the President, Mr. D. Hughes-Charles. The principal business of the meeting was the consideration of the report presented by the Secretary-Treasurer with reference to the financial outcome of the last fair. This will be presented at the annual meeting to be held in January and is not yet available for publication. The total expenditures amounted to $3,344.17 and of this amount $548.85 went to horse races and $1669.75 to prizes. The finances are in very good condition. It is probable that a proposition will be made at the annual meeting which will recommend a change whereby the fair will only be held for two days instead of three, as has been the rule for some years. The advisability of this course has, it seems, been suggested by this year's exhibition.

Sore Throat and Coughs
A simple, effective and safe remedy for all throat troubles is found in
Creosolene Antiseptic Tablets
They combine the germicidal value of Creosote with the soothing properties of slippery elm and liquorice. 25c. All Druggists 300

POLITICAL AFTERMATH.

Thomson (Liberal) is elected for Qu'Appelle by twelve majority.

Winnipeg Conservatives are advocating a great convention to be held next year. The party in the West are determined to cantinue the policy of public ownership.

Chancellor Boyd and Mr. Justice Teetzel on Monday gave judgment awarding Dr. Snider, the petitioner, in the North Norfolk election trial, $230 costs for witness fees.

The Dominion Cabinet will hold a session on Wednesday. Premier Laurier visited Lord Minto at Government House Monday at noon. He declined to be interviewed as to his choice between Quebec East and Wright.

At the meeting of the Ottawa City Council Monday night something unique in the way of a resolution was passed. Sir Wilfrid Laurier as a citizen of Ottawa was congratulated on his success in the recent elections, and the motion was moved by two Conservatives, Ald. Stroud and Ald. Champagne, the latter being one of the recently defeated Conservative candidates in the city.

An Ottawa Globe Special says: A meeting of the Cabinet will be held on Wednesday, when important developments are looked for. Mr. Aylesworth has been offered a seat in Gaspe, and it is believed he will accept. He may be sworn in as a member of the Cabinet on Wednesday. Gossip has been busy with Mr. Fitzpatrick's plans, and it is quite within the bounds of probability that he may retire from politics at an early date. Mr. Fitzpatrick himself yesterday morning pronounced the reports concerning himself to be all "poppycock." Nevertheless there is a persistant rumor that he will succeed Sir Henry Taschereau as Chief Justice of the Supreme Court.

The Lennie Assault Case.

Toronto, Nov. 8.—"We find the prisoner guilty of assault with intent to murder, with a recommendation to mercy," said the foreman of the jury in the Criminal Assize Court after two considerations of the charge. "Upon what grounds do you base your request for mercy?" asked Chief Justice Falconbridge. "Upon his previous character and not abusing his family," replied the foreman. His Lordship deferred the passing of sentence on Malcolm Lennie, who was found guilty of this serious charge, until he learns something further about the character of the convicted man.

Italian Election Returns.

Rome, Nov. 8.—Definite returns show that all the members of the Cabinet have been re-elected. The Government has been victorious over the extremists, who lost twenty seats. Signor Nasi, former Minister of Public Instruction, and a fugitive from justice, accused of peculation, was re-elected unanimously by his fellow townsmen at Trapani. Signor Palizzolo, who is considered to be the head of the Mafia Secret Society, was defeated at Palermo.

Sunlight Soap freshens and preserves Linoleums and Oilcloths.

SUNLIGHT SOAP

If you wash linoleums and oilcloths with ordinary soap you will find the colors will fade. You can preserve their colors and make them last a long time if you wash them with Sunlight Soap. When dirty, wash with warm water and Sunlight Soap, rinse with clean water and wipe completely dry with a soft cloth. Use Sunlight Soap throughout the house. It makes homes bright and hearts light. It contains no impurities or free alkalis to injure the most delicate fabric.

ASK FOR THE OCTAGON BAR.

Sunlight Soap washes the clothes white and won't injure the hands.

LEVER BROTHERS LIMITED, TORONTO. 7a

Seven to One

That is about the ratio. About seven times as many persons are injured as die from all causes yearly.

Accidents are a more prolific cause of death than any disease except lung diseases.

Twice as many people are accidently killed as die of old age. Does it not seem reasonable to you as a business man that it would be to your interest to carry an accident policy?

YOU are subject to over two hundred diseases, and liable to accidents without number.

Official figures prove that One Man in Five carrying an Accident and Sickness Policy makes a claim for ndemnity each year.

YOU have no guarantee that you will not be the One Man who will be disabled this year.

The DOMINION of CANADA

GUARANTEE AND ACCIDENT INSURANCE CO.

It is the oldest Canadian Accident Insurance Company and has stood the test of years.

Its affairs are managed by Canadian business men of highest standing.

It is Canada's strongest and most reliable Company.

THIS COMPANY ISSUES THE MOST UP-TO-DATE ACCIDENT AND DISEASE POLICIES FOR

PROFESSIONAL AND BUSINESS MEN

W. H. HILL

Manager Central Ontario. Office 159 Hunter-st.

VEHICLES FOR SALE

Two Second-Hand Phaetons

And a number of Second-Hand Buggies for Sale at Reasonable Prices

...NEW BUGGIES...

Rubber tired and otherwise First-class in every respect. One runabout a capital vehicle. Horse-shoeing and repairing.

Ben Yelland

175 Murray-st Opp Drill Shed

COAL

PEA COAL, Per ton, $5.50

EGG
STOVE
CHESTNUT } " 6.50

FOR THE BALANCE OF OCTOBER

Office open to 9 o'clock p.m. Phone 207. Call and see before buying your coal.

George Stevens

HIGHEST CASH PRICE

PAID FOR

Furs, Skins, Hides, Tallows, also Junk

OF ALL KINDS

T. GEORGE HOLMES

Cor. Simcoe and Bathurst-sts.

CANADIAN PACIFIC RAILWAY

EAST	ARRIVE	DEPART
Norwood, Havelock, Ottawa, Montreal	6.10 p.m.	11.35 a.m
Indian River, Norwood, Havelock	7.15 .m.	7.45 p.m
Norwood Havelock, Kingston, Ottawa, Montreal, Portland, Boston	8.10 a.m.	12.35 a.m
WEST		
Toronto, London, Detroit, Chicago	11.25 a.m.	5.10 a.m
Toronto and intermediate	7.35 p.m.	7.15 a.m.
Toronto, London, Detroit, Chicago	12.35 a.m.	6.10 p.m
Toronto, North Bay, Port Arthur, Northwest	11.45 a.m.	5.10 a.m

GRAND TRUNK RAILWAY SYSTEM

RAILWAY TIME TABLE

	Arrive	Depart
Lindsay, Orillia, Midland, Gravenhurst, North Bay Steeffville and Toronto	11.45 am / 9 00 pm	5.35 pm / 8.20 am
Port Hope, Toronto, London Detroit, Chicago & West Niagara Falls, Buffalo, Oshawa, Montreal and East	8.20 am / 3.35 pm	11.45 am / 9.05 pm
Toronto, Lindsay, Steeffville Uxbridge and Markham	10.35 pm	.30 am
Lindsay Local	8.15 am	6.00 pm
Hastings, Campbellford, Madoc, Belleville, Kingston Montreal and East	8.10 am / 3.40 pm	8.30 am / 2.00 pm
Lakefield	10.00 am / 5.05 pm	8.30 am / 12.45 pm

THE CORPORATION OFFICERS

Geo M Roger, Esq., Mayor.
S R Armstrong, Clerk.
Peter Brownscombe, Treasurer
E H D Hall, Town Solicitor.
D W Dobble, K C, Police Magistrate
Geo I Reseal, Chief of Police.
T A S Hay, C. E., Town Engineer
W J Green, Tax Collector.
Dr. Bingham, Medical Health Officer.
W F Miller, Relief Officer.
Thos Rutherford, Chief of the Fire Brigade

TOWN COUNCIL

Geo M. Roger, Esq., Mayor; Aldermen—Messrs. R F Williams, Henry Best, Frank Adams, Jos Batten, Wm Scott, Henry Rush Wm Johnston, Robt Clinkscale, Jas Kilgour Robt Hicks, E F Mason M A Merriner

RAPHIA

For Hats and Baskets

All Colors

On sale at Review Office

The Daily Review.

TUESDAY, NOV. 8, 1904.

A WISE DECISION

The decision of the Conservative party in Quebec not to oppose the tricky Parent government is one that while it comes in the nature of a surprise, will be generally endorsed by those most familiar with the situation of affairs in the sister province.

There is no earthly reason why Mr. Parent should go to the people at this juncture except that he and his colleagues have a wholesome fear of defeat if they should wait until their tenure of office expires, which is considerably over a year yet. Mr. Parent's government is, at best, a donkey engine of Sir Wilfrid Laurier and hopes to secure a snap verdict of the people by allowing only thirteen days between notice of dissolution and nomination day. The contest at the present time will be largely a farce, and will not be a correct or intelligent expression of the opinion of the electorate.

The people have not sufficient time for making the necessary distinction between provincial and Dominion issues and if the government is bound to go to the country, why let it do so and the members of the Liberal party can fight it out among themselves.

It looks as if the Parent government is seeking to suppress opposition and to cover up its many acts of wrongdoing by rushing pell-mell into a contest.

The decision of Hon. S. J. Flynn, leader of the Opposition, is one that will increase the respect and admiration of the party for an able, careful and conscientious leader, and the following reference in his manifesto will appeal to all right thinking, liberty-loving and fair minded citizens. Mr Flynn says:

"Let the provincial cabinet govern as it sees fit. The Conservative party will continue to watch from without with all possible diligence and to be in a position at the proper time to place the government in accusation before the electorate if its future policy should be so unfortunately inspired as has been that of the past."

PRESIDENTIAL ELECTIONS

The Americans are today electing a President who will serve them for the next four years. It is a foregone conclusion that Mr. Theodore Roosevelt, the strenuous executive head of the nation, will be the successful candidate. He is a capable and fearless administrator, and although he may make too large use of his power at times his energy and ability have won the admiration of the people as a whole. His opponent, Judge Parker, is an eminently respectable man, one who stands for all that is honest and best in public and private life, yet he proved a signal failure as a campaigner. Everybody loves a picturesque fighting figure, and Parker has been taking things too easy. He delivered only a few campaign speeches and has failed to arouse the populace. Mr Parker, though he is likely to be defeated says that he will never seek election again. The judge is a candidate upon whom the various factions of the party have united. He is not likely to be successful as he is a sort of compromise standard bearer between Bryan and Hearst. Another reason that there is not likely to be any change across the border is because of the general prosperity and the fact that there is no great decisive issue now before the people, since the Democrats have dropped the "free silver" plank in their platform. Roosevelt's strength with the American people will be tested today, and one of the particularly interesting features of the fray will be to watch how the vote will go in New York City and State.

PEN POINTS.

In the East Riding Mr. Finlay had almost as close a shave as he gives some of his spokes.

The Yanks are a bit behind us in election matters. We had our fun last Thursday. They are having theirs today.

The Thanksgiving turkey has a fellow feeling for some of the political candidates, for he, too, will soon be among the slain.

Judging by the number of bouquets with which it is presenting itself, the Ottawa Free Press won the great victory for the Liberals, and not Sir Wilfrid Laurier.

Come on Mr. Rosa! There is no use hesitating. You kept putting off the issue in North Renfrew until your man was ignominiously defeated. The same fate awaits you throughout the Province.

The new by-law governing the police status that any constable wishing to resign shall give a month's notice, but the Council may dismiss a man without giving any reason or any previous notice. It's a poor regulation that will not work both ways and this one appears to be loaded.

Among those freely mentioned on the street corners as likely to get the Liberal nomination in West Peterborough for the Ontario Legislature are Mayor Roger, Daniel O'Connell, R F McWilliams and Sewer Pipe Kerr. They would all like to fill J R's shoes, but their friends think the shoes are pretty large.

Peterborough constables have now to keep to the outer edge of the walk, must carry their hands at their sides and must not enter into conversation with anyone. Could not the committee hamper the men with a few more red tape regulations, such as "A constable shall not wink; he shall take long deep breaths, he shall step three feet six inches he shall not wear striped socks and carry a red bandanna handerchief."

About Your Complexion

A yellow, muddy complexion tells of derangements of the liver, and indicates the presence of bile poison in the blood. Dr. Chase's Kidney Liver Pills set the liver and kidneys in action, purify the blood, cleanse the system, and assure a healthy glow to the complexion. As a family medicine Dr. Chase's Kidney-Liver Pills are of inestimable value.

OUTLOOK FOR INDEPENDENTS

(Montreal Gazette.)

Among the defeated candidates in the election was Mr A. W. Puttee, who sat for Winnipeg in the last Parliament. Mr. Puttee and Mr. Ralph Smith, of Vancouver, were classed as labor representatives. Mr. Smith however was more of a Liberal than a labor man, and has again been returned. Mr. Puttee was more of a labor man than a Liberal, and has gone into private life. His experience is not encouraging to independents. He certainly, according to his light, stood up for the class's interests, voting on large questions without regard to the personal consequences likely to follow. That on seeking re-election he won so little support is the fault of the workers of Winnipeg, not of Mr. Puttee.

How to Keep Well

The best efforts of the great physicians are now expending in finding how to keep people well and prevent serious disease. Dr. Chase's Nerve Food was prepared with this object in view. It is not only a cure for diseases of the nerves, but also a restorative to be used when vitality runs low and the weakened condition of the system invites attack by fevers or contagious diseases.

TRIBUTE TO MR. BORDEN

(Ottawa Citizen.)

Mr. Barker, M.P., of Hamilton, organizer of the Conservative party, after consultation with leading members announces that if Mr. R. L. Borden will accept a seat in Ontario and resume the leadership of the party, such a constituency will be provided for him. It is to be sincerely hoped that Mr Borden will see the way clear to accept the offer in the interests of the party and of the country. There never was a period in the history of the Dominion when an experienced and capable opposition leader was so necessary. Mr. Borden has won the respect and admiration of the country by his course in opposition and by the splendid fight he made almost single-handed in the past campaign. It was a statesmanly effort and well illustrated the results of the developing and broadening influences of leadership on a naturally keen, logical mind combined with debating power of the highest order. It is safe to say that Canadians of all shades of political opinion deplore the defeat of Mr. Borden in Halifax and will welcome his continuance in the leadership of the party if he will consent to accept a seat in the House.

WHAT IT IS.

The Mucous Membrane and the Important Part it Plays in the Health or Sickness of the Body

The Mucous Membrane is the inside lining of the body, and of all its vessels and organs. The moment this mucous membrane becomes out of condition, ever so little, illness, follows swiftly in some form or other.

In ninety-nine cases of a hundred disease has its beginning in some derangement of this Mucous Membrane.

It is very delicate and extremely sensitive, and consequently very liable to disease.

If you are not feeling well! you may be sure that the Mucous Membrane of some organ is sick and requires immediate treatment.

There is one medicine that is intended to act, and does act, directly and curatively on the Mucous Membrane. It is Dr. Leonhardt's Anti-Pill.

Dyspepsia, Biliousness and Constipation disappear as soon as Dr. Leonhardt's Anti-Pill has restored the Mucous Membrane to its natural healthy condition. 50 cents a bottle, at all Druggists or The Wilson-Fyke Co., Limited, Niagara Falls, Ont. Sole agents for Canada. 110

Sold in Peterborough by Jas. Lynch, Lynch, 168 Hunter st

No mails will be despatched from the steamship Arctic during the coming winter, but it is expected a mail will be despatched during the summer, about the month of June or July.

American Consul-General McQuade, who has just handed at Victoria from Canton, China, says that Chinese officialdom is rotten, and that Japan will soon establish supremacy over China.

JAPANESE AT LAST VICTORIOUS

Success After Saturday's Fighting.

WITHIN HAILING DISTANCE

Outposts of Contending Armies Only Forty Feet Apart---Jap Trench Collapses Into Russian Gallery and the Enemy Fled in Confusion.

Chicago, Nov. 8.—A Daily News special from Dalny, Nov. 6, via Kobe, Nov. 7, says:

"After three days of continuous bombardment of Port Arthur, which caused extensive destruction to the Shojusan and Niryusan forts, in the west centre of the Russian line of defence, and also to Keekwan fort, the right wing of the Japanese army assaulted Shojusan yesterday afternoon. Having carried the approaches to that height the assailants entrenched themselves under the glacis of the forts. In the evening the left wing delivered an assault on Keekwan, fighting its way to the lower parapet. There the Japanese held their ground stubbornly in the face of Russian counter attacks.

"Having been reinforced during the night, the Russians charged down upon the Japanese and desperate hand to hand conflicts ensued. The Japanese beat back the enemy and destroyed two covered positions in the front moat. A Japanese sub-lieutenant with 30 volunteers then succeeded in making his way to the rear of the fort. There he engaged in a personal conflict with a Russian officer and killed him. Having discovered two more defences in the rear of the moat, the sub-lieutenant withdrew his force, losing two men.

"Later in the night the advanced position of the Japanese was taken and retaken twice. The besiegers succeeded in holding the approaches and constructing trenches connecting them with the army's front parallel. At dawn numbers of dead were visible on the slope. Fort P, north of the new and old batteries in the left centre of the line of defence, was captured by the severe fighting of the night. These operations have successfully driven an effective wedge into the Russian centre. Severe explosions and extensive fires have occurred in the fortress within the last few days. The total casualties of the Japanese in the late attacks were 1,100. Over 600 were killed up to Oct. 29. The spirit of the men is magnificent. The firing of all the guns is wonderfully effective.

"The climax to the late bombardment came between 4 and 6 o'clock Saturday afternoon. It was a superb spectacle. Every fort of the enemy was engaged and the fighting in the trenches was constant and severe. The outposts of the contending forces were only 40 feet apart. At 1 o'clock yesterday morning one of the Japanese trenches collapsed into a Russian gallery. The enemy being surprised underground, fled in confusion."

Czar Moves All His Forces.

St. Petersburg, Nov. 8.—The necessity for officers for service at the front has resulted in the mobilization of all reserve officers in St. Petersburg, Vilna, Warsaw, Kieff, Odessa, Moscow, Kazan and the Caucasus. The loss of officers at Liaoyang and below Mukden was about 1,300. The mobilization, while intended to supply the deficiency, is also necessitated by the grand scale on which the war in the Far East is to be prosecuted.

Kuropatkin Acts.

St. Petersburg, Nov. 8.—The news from the front indicates that Gen. Kuropatkin is devoting his attention chiefly to keeping the Japanese busy along the line of their fortifications below the Shakhe River.

Within Hailing Distance.

Mukden, Nov. 8.—The Russian and Japanese armies, extending from Bentsiaputze east to Liao River west, at places are almost within a stone's throw of each other. At Bentsiaputze not more than 400 yards separate the advance posts, and at Sinchinpu, on the Shakhe River, just west of the railway and 15 miles south of Mukden, the Japanese and Russians occupy the extreme ends of the same village.

At Hunsghantse the Russian centre has thrown advance posts across the Shakhe River. Both armies are still strengthening their positions all along the lines. The slightest movement on either side is the signal for firing, which occasionally lasts all night. The Russians are using six-inch guns.

The Japanese on Saturday night attacked some of the Russian outposts in considerable force, but the Russians had been warned and the Japanese were repulsed. They were not able to take away all their killed or wounded, leaving 28 bodies on the field. The Russians lost only nine men.

South of the Tumen.

New York, Nov. 8.—A despatch to The Herald from Wonson, Corea, Oct. 28, via Che Foo, Nov. 6, says that 15,000 Russian troops are south of the Tumen River, with 38 guns. Of these 6,000 of the main body are quartered at Kyungsung, 2,000 along the coast in town garrisons, and 4,000 cavalry are thrown out westward in small bodies, menacing the Japanese lines of communication and railway construction between Pingyen and Wiju by frequent cross-country raids. The remainder of 3,000 are operating in strong scouting detachments to the southward at Peacheng, south of Hoowan.

On Duty For 36 Hours.

Ottawa, Nov. 8.—Inspector Duval, in his report on the railway accident recently at Eastwood, Ont., contributes the fact that the brakeman and conductor were on duty continuously for 36 hours. They were both killed.

Libel On Our Cattle.

London, Nov. 8.—At a meeting of a branch of the Lancashire Farmers' Association on Saturday it was decided to petition the Board of Agriculture against the opening of ports to Canadian store stock, as desired by the Scotch and Norfolk graziers, because of the danger of importing disease and the disastrous effect it would have upon the rearing of young stock.

IT IS IMPORTANT

To Know What You Are Taking When Using Catarrh Medicines.

Catarrh is the short route to consumption and the importance of early and judicious treatment of catarrh, whether located in the head, throat, or bronchial tubes, cannot be too strongly emphasized.

The list of catarrh cures is as long as the moral law and the forms in which they are administered, numerous and confusing, from sprays, inhalers washes, ointments and salves to powders, liquids and tablets.

The tablet form is undoubtedly the most convenient and most effective, but with nearly all advertised catarrh remedies it is almost entirely a matter of guess work as to what you are taking into your system, as the proprietors, while making all sorts of claims as to what their medicines will do, always keep it a close secret as to what they are.

The success and popularity of the new catarrh cure, Stuart's Catarrh Tablets, is largely because it not only cures catarrh, but because catarrh sufferers who use these tablets know what they are taking into their systems. Stuart's Catarrh Tablets being composed of Red Gum, Blood Root and similar valuable and antiseptic ingredients, and are pleasant to the taste, and being dissolved in the mouth they take immediate effect upon the mucous lining of the throat, nasal passages and whole respiratory tract.

The cures that Stuart's Catarrh Tablets have accomplished in old chronic cases of catarrh are little short of remarkable, and the advantage of knowing what you are putting into your stomach is of paramount importance, when it is remembered that the cocaine or morphine habit has been frequently contracted as the result of using secret catarrh remedies.

Stuart's Catarrh Tablets meet with cordial approval from physicians, because their antiseptic character renders them perfectly safe for the general public to use and their composition makes them a common sense cure for all forms of catarrhal troubles.

All druggists sell them at 50 cents for full sized packages.

Lifebuoy Soap—disinfectant—is strongly recommended by the medical profession as a safeguard against infectious diseases.

LOOK AT A FEW

—OF THE—

DROP PRICES

—AT—

H. ENGEL'S STORE

166 Simcoe Street, west of George Street

Yes! the greatest drop in the prices of Dry Goods, and Ladies' and Gents' Clothing will take place this and next week.

FOR MEN.

MEN'S FINE TWEED SUITS, worth $7 to $9, dropped to $4.50.

MEN'S TWEED PANTS, best make, regular price $2.25, dropped to $1.75.

MEN'S $4 RUBBER COATS, dropping price $2.75.

MEN'S TIES, special 3 for 25c.

FOR LADIES

MISSES' SKIRTS, made out of Cheviot Cloth, black, Oxford grey and blue, with silk trimming, sold for $4.50, dropped to $2.75.

We also have our Fall Coats, Suits, Furs and Blankets at reduced prices.

The Fair

Bargains for Saturday

November 12th

Papeteries (24 sheets Paper 24 Envelopes) in White, Grey and Blue	25c
Ladies' Society Visiting Cards, regular 25c, for	17c
Adlake and Leader Pads, regular 20c at	13c
English Copyright Books at	33c
Paper Covered English Books at	15c
35c Books for	25c
50c Books for	33c
25c Books for	20c

N.B.—We handle first-class goods, and ask for only a small profit.

The Fair

Imperial Book Co. Sole Proprietors

The Nuptial Knot

Will not be so well tied unless the Wedding Present is had at Sanderson's. Let us suggest some things:

Hawke's Cut Glass in beautiful pieces
Wedding and Gem Rings.
Pearl Jewelry, very appropriate for bride's presents.
Beautiful gold articles of handsome design.
Beautiful Mantle Clocks and Timepieces
A full line of goods exactly the thing for the season.

SANDERSON
367 George-st

The Daily Review.

TUESDAY, NOV. 8, 1904.

SMELTING BY NEW PROCESS

The Haanel Commission Present Interesting Report.

WATER POWER IMPORTANT

Conclusions Arrived at and How They Apply to Conditions in Canada — Different Methods Compared.

A report of great public interest is that which has been issued by the Haanel Commission appointed to investigate the different electro-thermic processes for the smelting of iron ores and the making of steel, in operation in Europe. The Commission consisted of Dr Haanel, Supt. of Mines for Canada; Mr Brown, of Peterborough, electrician; M. Eric Nystrom, M. E. Ottawa, draftsman, and Mr. Thos. Cote, Montreal, secretary. In England the services of Mr. F. W. Harbord consulting metallurgist and analytical chemist to the Indian Government and the Royal Engineering College was engaged as metallurgist of the commission. Electric smelting plants were then visited in the order named at the following places:—Gysinge and Kortfors, Sweden; La Praz, France; Turin, Italy, and Livet, France.

At the Gysinge works steel of superior quality is made by the smelting together of charcoal-pig, and scrap in electric furnaces of the induction type i.e., furnaces without electrodes. The cost of a furnace of this type of 600 h.p. is, according to Mr. Kjellin, about $4,000. The metallurgist, Mr. Harbord, estimated the cost of steel by this process to be $34 per ton of 2,000 pounds. The amount of energy delivered to the electric furnace is 224 h.p. costing $2,585 or $11.50 per electric h.p. per year.

Steel at the works of the French Electro-Metallurgic Co. at La Praz is made from scrap melted down, purified by the making of a number of slags and carbonized in the furnace by carburite. This process, unlike that adopted at Gysinge, permits of the purification of the metals employed, and different grades of steel are made without difficulty. Mr. Heroult stated that the cost of the furnace (charge 2,500 kgs.) building and necessary equipment, exclusive of turbines and electrical machinery, is about $10,000.

By far the most important experiments witnessed by the commission were those made by Keller, Leleux & Co. at their works in Livet. Some ninety tons of iron ore were used for the various experiments made to demonstrate the commercial feasibility of making pig iron and steel direct from the ore by the electrical process. The furnaces employed for these experiments were the furnaces used in their regular work of making by the electric process, ferro-silicon ferro-chrome, etc. The company at the time was engaged in filling a rush order for ferro-silicon, but generously interrupted their pressing regular work to undertake experiments for the commission. Three sets of experiments were made for the commission viz:

(1) Electric reduction of iron ore and obtaining different classes of pig, grey, white and mottled.

(2) Electric reduction of ore containing a definite amount of carbon in the charge, with a view to ascertaining the amount of electric energy absorbed in the production of one ton of pig iron.

(3) The manufacture of ordinary steel of good quality from the pig manufactured in the preceding experiments.

The different classes of pig iron—grey, white and mottled—were obtained without difficulty.

The conclusions arrived at by the metallurgist, Mr. Harbord, as a result of his investigation into the metallurgy of the electric production of steel and the electric reduction of iron ore are as follows:

(1) Steel equal in all respects to the best Sheffield crucible can be produced, either by the Kjellin, Heroult or Keller processes, at a cost considerably less than the cost of producing a high-class crucible steel.

(2) At present structural steel, to compete with Siemens or Bessemer steel, cannot be commercially produced in the electric furnaces, and such furnaces can be used commercially for the production of only high-class steel for special purposes.

(3) Speaking generally, the reactions in the electric smelting furnace, as regards the reduction and combination of iron with silicon, sulphur, phosphorus and manganese, are similar to those taking place in the blast furnace. By altering the burden and regulating the temperature, by varying the electric current, any grade of iron, grey or white, can be obtained, and the change from one grade to another is effective more rapidly than in a blast furnace.

(4) Grey pig iron, suitable in all respects for acid steel manufacture, either by Bessemer or Siemens process, can be produced in the electric furnace.

(5) Grey pig iron, suitable for foundry purposes, can be readily produced.

(6) Pig iron, low in silicon and sulphur, suitable either for the basic Bessemer or the basic Siemens process, can be produced, provided that the ore mixture contains oxide of manganese, and that a basic slag is maintained by suitable additions of lime.

(7) It has not been experimentally demonstrated, but from general considerations there is every reason to believe that pig iron low in silicon and sulphur can be produced, even in the absence of manganese oxide in the iron mixture, provided a fluid and basic slag be maintained.

(8) Pig iron can be produced on a commercial scale to compete with the blast furnace only when electric energy is very cheap and fuel very dear. On the basis taken in this report, with electric energy at $10 per electrical h.p. year, and coke at $7 per ton, the cost of production is approximately the same as the cost of producing pig iron in a modern blast furnace.

(9) Under ordinary conditions where blast furnaces are an established industry, electric smelting cannot compete, but in special cases where ample water-power is available and blast furnace coke is not readily obtainable, electric smelting may be commercially successful.

It is impossible to define the exact conditions under which electric smelting can be successfully carried on. Each case must be considered independently after a careful investigation into local conditions, and it is only when these are fully known that a definite opinion as to the commercial possibilities of any project can be given.

Dr. Haanel adds some observations, in which he points out the gratifying nature of the experiments made on-hand, in furnaces not designed for the production of pig, as to the future of electric smelting.

"I am credibly informed," he remarks, "that the water power at Chats Falls, on the Ottawa River, can be developed at a cost to produce an electrical h.p. year at the rate of $4.50. There are probably many water powers favorably situated as regards good bodies of ore in the Provinces of Ontario and Quebec, which can be developed as cheaply. When such power is owned by the company intending to use it for electric smelting, and peat, coke or briquetted charcoal, made from mill refuse, which would probably not cost more than $4 per ton, is employed for reduction, the cost of two of the heaviest items entering into the cost of producing pig by the electric process is reduced to one-half."

DR. YOAKUM'S SERVICES

Another Large Attendance at Bethany Tabernacle Last Night.

Large crowds are attending the services at Bethany Tabernacle, conducted by Dr. Yoakum. The Dr. has an extra amount of genial good nature and an intense earnestness, and a large store of marvelous incidents of answered prayers that is enlisting the attention of all classes.

An unusually large number attended the service last evening. Nearly the entire day was given to prayer and fasting, and attending to the needs of those who presented themselves. Owing to the growing interest there will be an afternoon service at two and an evening service at eight o'clock every day this week.

YOU CAN EAT ALL YOU LIKE

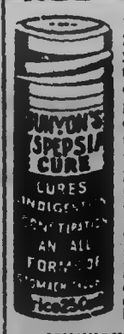

what you like and when you like if you take Munyon's Dyspepsia Cure—the most infallible cure ever compounded for Dyspepsia, Indigestion and all other forms of stomach trouble. Indeed, eating will be the delight and pleasure it was intended to be if Munyon's Dyspepsia Cure is depended upon to keep the stomach in order, for when the stomach is in order the blood, the lungs, the heart and usually the entire human machinery is working right and disease will be unknown.

MUNYON'S HEART CURE

People are frequently alarmed over the action of the heart when it is really the stomach that is at fault. Over-eating and indigestion will sometimes set the heart to thumping wildly, when, as a matter of fact, that organ is simply making a fuss because it is crowded out by the stomach that it has no room to do its work.

Munyon's Heart Cure will control the heart and make its action regular. It strengthens the heart action and frequently saves serious heart trouble. If the heart is acting at all unusual take this heart cure. Like all of Munyon's Remedies it is absolutely harmless.

For Constipation, Biliousness, Jaundice, Dull Complexion and Bilious Headache take Munyon's Paw-Paw Laxative Pills.

Munyon's Witch Hazel Soap and other toilet preparations will improve any complexion. For sale everywhere. 25

Fruit-a-tives

or Fruit Liver Tablets

mean fruit tablets. They are made of fruit juices. Have the taste and odor of fruit. Wonderful in curing Stomach, Liver and Kidney Troubles. 50c. box. At druggists.

EARL GREY SPEAKS.

Glad to Know Our Lady of the Snows Idea Is Disappearing.

London, Nov. 8.—(C.A.P.)—Speaking at a banquet at Newcastle in honor of his appointment as Governor-General of Canada, Earl Grey paid a tribute to the national resources giving every advantage to those desiring a freer life. He was glad to know Our Lady of the Snows idea was fast disappearing. It was not wonderful that Sir Wilfrid Laurier said the nineteenth century belongs to the United States and twentieth belongs to Canada.

Asquith's View.

London, Nov. 8.—(C.A.P.)—Right Hon. Henry Asquith, speaking at Southampton, said Mr. Balfour at Edinburgh, had shown retaliation was no longer a possible program for the protectionist party when he accepted the irreducible minimum of Mr. Chamberlain's demands and assented to a fiscal conference within the Empire, thus leading the colonies to believe we were prepared to impose a preferential and, therefore, protective duty on food supplied by countries competing with the colonies. It was a betrayal of the confidence of the colonies if we did not warn them that under no terms were the people of this country prepared to assist such a policy as that to which authoritative statesmen in Australia and Canada seemed most predisposed.

Mr. Chamberlain's plan entered into no arrangements allowing British goods into their markets on level terms with our own. The conference idea was a sham and imposture.

The Question Is.

London, Nov. 8.—(C. A. P.)—The Times, commenting on Mr. Asquith's speech, says the question is not whether the colonies will admit our goods free, but upon what terms that shall neutralize the artificial disabilities imposed by foreign tariffs. It says there is good reason to be content with what the Liberals in Canada have done and are willing to do in the tariff matter.

Sympathy Significant.

London, Nov. 8.—(C.A.P.)—Speaking with reference to the messages of sympathy received from the colonies in connection with the Dogger Bank incident, Colonial Secretary Lyttelton said it showed how vitally the pulse of our great Empire beat together. This close sympathy and union was the guarantee and warranty for the righteousness of any cause we took up and the colonies cordially espoused.

Distasteful Reflections.

London, Nov. 8.—(C. A. P.)—Discussing the fiscal question, The Morning Post, says that Liberals who have consistently fought shy of the Imperial issues raised by Mr. Chamberlain have given great offence in the colonies by disparagement of the colonial "offer," and cannot even discuss the Canadian election without reflections exceedingly distasteful to Sir Wilfrid Laurier and his friends.

Canada to Own Wireless.

London, Nov. 8.—(C.A.P.)—The Canadian Government has agreed if Great Britain takes over the national control of the wireless telegraph they will do the same in the Dominion.

Two New C.P.R. Steamers.

London, Nov. 8.—(C. A. P.)—The Glasgow Herald reports that the C. P. R. is arranging the building of two new steamers for the Liverpool and St. Lawrence service.

Sir Howard Protests.

London, Nov. 8.—(C. A. P.)—Sir Howard Vincent has written to The Times protesting against Sir Henry Campbell-Bannerman making political capital by interpreting the Laurier victory as a Chamberlain set-back.

HE OWES A DUTY TO THE PUBLIC

Tells of Benefits Derived From Dodd's Kidney Pills.

Cures of Rheumatism and Dropsy by Canada's Great Kidney Remedy.

Yellow Grass, Assa., N. W. T., Nov. 7.—(Special)—"I think I should let the public know the benefits I derived from Dodds' Kidney Pills." The speaker was Mr. John White, well known here, and he voices the sentiments of many a man on these western prairies who has been relieved of his pains and misery by the great Canadian Kidney Remedy.

"I have been afflicted with Rheumatism for years," Mr. White continued. "I tried doctors and medicines but never got anything to do me much good till I tried Dodd's Kidney Pills. What they did for me was wonderful.

"I also know the Harris family and I saw their little girl, Edith, who was cured of Dropsy by Dodd's Kidney Pills. I know that to be true. I tell you I feel like recommending Dodd's Kidney Pills even stronger than I talk."

There is no Kidney Disease that Dodd's Kidney Pills cannot cure.

London will install a new garbage disposal plant at a cost of $11,000.

THE TENEMENT NOW LOOMS UP

It is the Result of Scarcity of Houses in Canada.

MOST DISTURBING FEATURE

Capital Becoming Adverse to the Building of Houses of the Cheaper Type—What an Investigation Reveals—Houses For Workingmen.

A correspondent in Ottawa, writing to the Toronto News, says:—

"The tenement looms upon the Canadian horizon. From Halifax to Vancouver there is a scarcity of houses of moderate rental, and, strangely enough, it is at these two terminal cities that the flat and the tenement are making their appearance. When an article is scarce the demand theoretically creates a supply, but the disturbing feature of the housing situation is that all over the country capital is remarkably averse to the building of houses of the cheaper type.

WORK PEOPLE'S HOUSES.

The Department of Labor not long ago conducted an investigation into the housing of workmen, and its conclusions appear in the October issue of the Labor Gazette. Ostensibly this inquiry concerns itself with houses for workingmen. When it comes to paying rent, class distinctions are not especially operative, and the results of the investigation concern many people who do not belong to what are styled the working classes, but who, nevertheless, do not wish to live in expensive houses. Detailed reports were received from thirty cities. In six only—Sydney, C.B.; Charlottetown, P.E.I.; St. John, N.B.; Quebec, Belleville and Kingston—is there a sufficient supply of houses for workmen. Conditions do not vary as widely as might be expected. In British Columbia the workingman is willing to pay from $3 to $18 a month, and for that expects a house of from five to eight rooms. In Winnipeg he must pay from $25 upwards if he desires a six-room house in a central situation. If he goes to the outskirts he pays $15. In Ontario he does not as a rule wish to pay more than $12. In the Province of Quebec a small rental often is in favor, although in Montreal a stiffer price is paid. In the Maritime Provinces the rents seem much the same as in Ontario. However, conditions vary, almost everywhere the same tale is told of insufficient supply. "The Ontario cities," says the Gazette, "and more particularly those included within a radius of seventy or eighty miles of Toronto, were those in which conditions in this respect were on the whole the most unfavorable. At Toronto, Niagara Falls, St. Catharines, Hamilton, Brantford, Stratford and London, the situation was uniformly reported as serious. "Serious is a grave word to employ. It may be justified by a sentence regarding Toronto "Situation will be worse as season advances, as during summer many live in huts or buildings not fit for occupation in winter." And by another: "Cases have been reported of workpeople having to give up their employment in certain localities, owing to their inability to secure proper boarding or housing accommodation."

FORCED TO BOARD.

The numbers who resort to boarding is regarded as a conclusive test of the housing situation, for workpeople with families as a rule prefer their own houses.

To a lesser degree the practice of "doubling-up" the occupation of a house by two or more families—is an indication of the scarcity of houses. Both expedients are in rapidly-increasing use. In Ontario the eight cities of Hamilton, St. Catharines, Brantford, London, St. Catharines, Thomas, Windsor and Peterborough are especially noted as showing a growth of the boarding house habit. "Doubling up" is to an unusual extent observed in Toronto, Hamilton and London. Lodging houses, frequented by unmarried workmen, are generally crowded. Many storage warehouses are doing a heavy business in keeping workingmen's furniture. Not to multiply instances, the workman in the "Heart of Ontario" is sorely put about to get a house. If he travels in the Province of Quebec he will find an almost equal scarcity, and in the city of Quebec he will find houses being built up into the air. If he goes to the Maritime Provinces he will find a falling rent rate in Sydney because of the collapse of a boom, but in St. John and Halifax will find suitable houses scarce. If he goes West he will find that in Winnipeg the situation is causing people to moot the erection of "workmen's flats," with suites of three rooms each, to rent at about $12 to $15 a month. In Vancouver "batching cabins," situated in tenements, and consisting of two small rooms, are in great demand at $6 a month.

THE COST HAS INCREASED.

Two causes are to be assigned. One is the almost universal increase in the price of building. Practically every city reporting announces the cost as high and as increasing. In Quebec the last five years has seen an increase of 25 per cent.

During the same period the cost has increased by one-third in Peterborough. In St. Catharines it has gone up 40 p.c. in eight years. "Land, labor, building material and municipal taxation have all materially increased." This sentence comes from St. Thomas, but it expresses fairly the situation almost everywhere. In the second place, and doubtless as a consequence, from every quarter of the Dominion is reported a reluctance to build houses of moderate rental. In St. John, "After the great fire of 1877 the majority of the buildings erected were of a class suitable for persons of means rather than for mechanics. The smaller classes of houses are not regarded as an attractive investment for capital." A similar story comes from places as widely separated as Sherbrooke, Ottawa, Chatham and Winnipeg. It notoriously is the case in Toronto. Another fact which is noted is the "attitude of loan companies which are diminishing the percentage of their advances on houses under construction, a procedure which particularly affects the working classes, who in building their own homes on their own lots do so in a large percentage of cases on the instalment plan."

ENTER THE TENEMENT!

The Labor Gazette does not forecast the coming of the tenement. It politely avoids making any forecast at all, and confines itself to some remarks on the remedies proposed. Those most frequently mentioned by its correspondents are municipal intervention, the extension of street car systems, the encouragement of building societies and the formation of co-operative associations. In discussing conditions in Toronto, some interesting observations occur: "The fact that, in spite of the growth of population, there has been no considerable extension of the street railway system during several years except in the building of suburban lines requiring the payment of double fares, has increased the difficulty of the housing problem and the extension of the street railway system to the suburbs at various points for a single fare would give a stimulus to the building of workmen's houses in the outskirts. There is also a large amount of vacant land owned by the city and at present held in idleness."

The tenement is an ugly development, and it is worth an effort, at least, to postpone its advent. Already in Toronto and Ottawa, to mention no other places, that curse of American society, the apartment house, is making its appearance, in answer to a want which is unmercifully felt among people who are of comparatively simple means. The ill-omened barracks which are the prior relations of the apartment house will follow if some effort is not made to preserve our present fortunate condition, when every family has its own roof-tree.

No More Operations

The day of operations for piles is past for all who know of the efficacy of Dr. Chase's Ointment as a cure for this horrible ailment. It doesn't matter what form of piles you have, so long as you use Dr. Chase's Ointment carefully and plentifully, it will soon bring relief and cure. Ask your friends and neighbors what they know about this preparation.

COLLEGIATE INSTITUTE PUPILS

We have received a large shipment of "folder" paper in all shades. The folders for business papers are now ready and are on sale at 15 cents each, or two for 25 cents. The REVIEW Stationery Dept.

Morning, Noon and Night

you can get a train from any point East or West over the

Lake Shore

& MICHIGAN SOUTHERN RAILWAY

...TO THE...

St. Louis Exposition.

Double Track—Superb Equipment
Fast Time—Ideal Service.

For book of particulars, address,

J. W. DALY, G. E. A., Buffalo, N. Y.

North St., at Delaware Ave.

The

Lenox Hotel

IN BUFFALO

High-Grade Modern Construction. Fire-proof throughout. European plan. Rates $1.50 per day and upward. Room reservations can be telegraphed at our expense

GEORGE DUCHSCHERER
PROPRIETOR

Queen Quality

SATISFACTION
REPUTATION.
FIT and STYLE

A Transfusion of excellences, each the better for the other. You find all of them in Queen Quality Shoes.

J. T. STENSON

34 GEORGE STREET.

Loose Leaf Ledgers

We supply Loose Leaf Ledger systems of all sizes and kinds, and for all account purposes.

The most approved and durable form of booking orders. Bound in Russia leather and corduroy.

Leaves to fit all standard makes of binders.

We guarantee quality of all work to be first-class in every respect.

THE
Review Printing Co
PETERBOROUGH

Get Down To Business Now

THE ELECTIONS ARE OVER. LET US BE GOOD FRIENDS

and settle down to business again. If you have neglected giving attention to your winter wearing apparel during the excitement of the campaign, come to the "City Clothing Store" and see how well we have been preparing for your needs. LeBrun's

Suits and Overcoats

Ready-to-wear, will win your confidence; price, style and quality will secure your votes and influence. Ordered Suits and Overcoats made to your measure with special care and satisfaction by expert tailors.

H. LeBrun & Co

TWO ENTRANCES—GEORGE AND HUNTER STS

THE

Knitting Works

Hosiery and Underwear.

Ladies' Fine White Wool

UNDERWEAR

The most popular thing with the ladies now is our fine white wool Underwear. All sizes in Vests and Drawers and Combinations.

We guarantee these lovely goods against shrinkage, and should any shrink we cheerfully replace. So don't consider the shrinking, we pay for that. The yarn is guaranteed to us and we pass the loss along.

If you are not using this brand don't you think you had better come and see it?

DR. J. D. BAGSHAW

(Successor to Dr. Neill)

GRADUATE OF CHICAGO COLLEGE OF Dental Surgery; also of Royal College of Dental Surgery, Toronto. Office—Corner of Hunter and George sts., over MacDonald's drug store. Phone No. 73, or after hours phone No. 189. d1y107r

The Daily Review.

TUESDAY, NOV. 8, 1904.

Piano Tuning.

Heintzman & Co's piano tuner, R. S. Shaw, is here from Toronto. Orders may be left at Lendrum's photo studio, Charlotte st., and at Ormond & Walsh's drug store, phone 148.—3d.

Tea and Bazaar

The Ladies' Aid of Mark st. Methodist church will hold a bazaar and tea in the town hall, fifth ward, on the afternoon and evening of Friday, November 11th. The bazaar will open at two o'clock, tea will be served from 5 to 8. Tickets for tea, 15 cents.—3d.

A Week at St Louis

Do you know that the greatest Exposition ever held closes in six weeks, and that if you miss it you will also regret doing so. Every business man that is trying to keep abreast of the times can afford at least a week to see the world's best exhibits, and it will be time and money well spent. Wide-awake merchants are sending their bright young men and women to it, because it pays. If you want further information, obtain a copy of the Grand Trunk booklet, a superb illustrated publication of 48 pages, free at City Ticket Office.

SALE AND HIGH TEA

Will be given by the Ladies of St. Paul's Church in the Sunday School Room on Thursday Nov. 10th. Tea will be served from 5-8. Admission 25cts.

ADAMS **THE LADIES' NEW STORE** ADAMS

Remnants of Flannel Waists
Remnants of Lustre Waists

Tuesday morning we will place on sale eight dozen **Fine French Flannel and Lustre Waists**, suitable for Fall and Winter wear, at about ONE-HALF their regular value. These Waists are made up from short ends or remnants of materials left after the manufacturers' season is over, consequently there are a number of choice patterns, sizes 32 to 40, the regular prices of which would be $3 00 and $3.50. They were offered to us at a very low figure to clear, and when we get a line of goods at a bargain, it is our policy to share up with our customers. We will therefore place on sale Tuesday morning these beautiful Waists for

(See our South Show Window)

$1.78

Harry Adams

Ladies' New Outfitting Store. 383 George-st. 'Phone 498

ALD. MORRISON FOR CIVIC CHAIR

Requisition Asking Him to be a Candidate.

VERY MANY SIGNATURES

Mayor G. M. Roger Will Retire — The High Standing and Municipal Record of the Doctor.

Mayor Roger, who has acceptably filled the position of chief Magistrate for the past two years, having announced his decision to retire at the end of 1904, a requisition is being circulated asking Ald. M. A. Morrison to become a candidate. The requisition is very largely signed, the names of many citizens of all classes being attached.

The requisition reads as follows:—"We, the undersigned ratepayers, in view of the announced intention of Mayor Roger to retire, desire to request you to become a candidate for the position of Mayor of the town of Peterborough for the year 1905. We appreciate the good services you have given to the town as a member of the Council, and wish you to accept the higher office because you would then be able with your knowledge of business methods and municipal affairs, to give even more valuable service as the head of the Council.

"We hope that you will comply with our request, as we believe the desire we express is shared by a great majority of the ratepayers as well as by those who have thus had an opportunity of making their desire known to you."

The petition will be presented to Dr. Morrison in a few days, when, it is understood, he will give a definite answer to the request.

The alderman when asked to-day if he would accede to the proposition, replied, "I am not in a position to say just yet, and do not care to discuss the matter at present."

DEALING WITH TRAMPS

Six Months in Central at Hard Labor is Their Consignment.

County Magistrate Edmison yesterday held court in Norwood, where he committed a vagrant named Henry Dermott to six months in Central. Dermott has been on the tramp since he was twelve years old. Last winter he boarded at Cobourg jail, the year before that he was domiciled in Whitby, and the year previous in Central. The authorities are giving these characters the full extent of the law in an effort to rid the country. It is not right to burden municipalities with their keep, and some of the very same people are responsible for many of the burglaries which are reported throughout the country.

Joseph Mohler of Douro will on Thursday appear before the Magistrate charged with illegally appropriating two calves belonging to Maurice Condon of Douro.

Alex. Franklin, who had taken logs belonging to the Dickson Company, was allowed to go on suspended sentence.

PLAYED TO BIG HOUSE

Marks Bros. Opened Week's Engagement Last Night.

Marks Bros.' popular company, comprising twenty people, opened a week's engagement at the Opera House last night, and, as is usual with this well-known aggregation, the house was filled to overflowing, and a large number were turned away, being unable to obtain seating accommodation.

The play last evening was "The Man of Mystery," a comedy drama in four acts and was cleverly put on and well executed.

The performance was bright, refined and mirth-provoking, although owing to the disadvantages of the Opera House, the management of the company decided not to put on their extensive scenery, which would, no doubt, add much to the attractiveness of the show.

The actors were all so efficient in their different roles that it would be difficult to discriminate between them but special mention might be made of Mr. M. S. Goldaine, as "The Man of Mystery;" Harry Starr as "Lucifer;" Ernie Marks as "Noah Lett," and Frank Bigelow," who as "Bill Burke," was exceptionally good and performed his part very cleverly. Of the lady performers in the troupe nothing need by said, beyond that their acting has a high standard of merit.

The specialties are at least one-half of the show and are better this year than ever before. The moving picture machine has an entirely new set of scenes and events of interest, which will be shown during their stay here. The illustrated songs, sung by Mr. Harry Starr, are deserving of special mention, and his rendition of them was very effective. The other specialties consisted of a very fine exhibition of juggling by Probasco, some startling feats being performed; songs and dancing by Misses Marks and Pardon, who won great favor with the audience, and step dancing by Nat Ferguson.

The company tonight will put on "Tennessee's Partner," a four act comedy drama, with a matinee on Wednesday afternoon.

Recital by pupils of Prof. Davies, assisted by Miss Helen Davies. Y. M. C. A. Hall, Friday Nov. 11. Proceeds to Y.W.C.A. furnishings. Tickets 25 cents at all drug stores.

CONSERVATIVE GATHERING

General Meeting Will be Held on Monday Night in Opera House.

A general meeting of the Liberal-Conservative Association of West Peterborough will be held in the opera house on Monday night next.

The election of officers will take place and other important business transacted.

A large attendance is requested. Matters of importance will be discussed and addresses delivered. All members of the party are urged to attend.

COUNTRY CLUB MAY BE FORMED

Golf Club to be Merged Into Larger Organization.

PROPOSAL THAT IS POPULAR

Other Departments of Sport to be Taken Up—Some Good Material Here—New Organization to Become Effective Next Year.

A sporting organization which will open up new fields of enterprise for Peterborough athletes may be in operation here next summer. By the conversion of the Golf Club into a Country Club gentlemen who have always been actively connected with the former propose to create conditions which will make for the development of other lines of sport where once only one was followed. For instance, tennis courts of the regulation size will be laid out so that it will be possible to have championship games played here. A boathouse will be erected and in due time it may be expected that Peterborough will have a Henley course, such as that at St. Catharines, and will undoubtedly send her singles, her doubles or fours or eights to compete with other oarsmen. Who knows but that another Scholes may go forth claiming, not Toronto, but Peterborough, as the place of his nativity. The Club house will, it is understood, be equipped with the appliances of a gymnasium, including baths.

The proposal is only being discussed at present, but is meeting with great approval from gentlemen who have always taken an active part in golf particularly, and who now see an opportunity to build up a splendid sporting organization. "We have some fine material here," stated one enthusiast to-day, "and the scheme is one which already begins to develop every prospect of success." The property now owned by the Golf Club affords excellent opportunities for the prosecution of the proposal.

ANGLICAN YOUNG PEOPLE

Regular Meeting Proved in Every Way Enjoyable.

The regular meeting of St. John's Young People's Association was held in the school hall last evening. There was a large attendance and Mr. J. Patte occupied the chair. A very interesting address was delivered by Mr. J. H. Burnham, and an appreciative vote of thanks was tendered him on motion of Mr. W. H. Cluxton, seconded by Mr. Thos. Dawson. Pleasing vocal solos were given by Miss Ruth Dawson and Mr. R. F. Broad. The meeting was a very enjoyable one thoughout.

LOCAL OPTION FOR SMITH

Red Hot Meeting at Which Both Parties Met.

A special meeting of the Smith Township Council was held in the Town Hall, Bridgenorth, yesterday. It was a remarkable meeting, in that a petition was presented, signed by 425 people, asking that a by-law be passed prohibiting the sale by retail of spirituous, fermented, or other manufactured liquors in every tavern, inn, or other place of public entertainment in the municipality, and prohibiting the sale thereof, except by the wholesale, in every shop other than a house of public entertainment. The Council has authority to pass such a by-law under Section 141 of the License Act.

The meeting is described as being a red hot one. While those in favor of such a by-law presented a petition, those opposed likewise put in a counter one with 404 signatures. Mr. Haverson, K.C., of Toronto, appeared for the Licensed Victuallers, and cited instances where local option had been a failure, referring among others to that of Toronto Junction. He claimed that should sub a by-law pass, the hotel-keepers would be entitled to compensation.

Mr. J. W. Bennett, Rev. J. G. Potter, Rev. Mr. Campbell, of Lakefield; Rev. Mr. Whitelaw, of Omemee; Rev. Mr. Bowmerman, of Bridgenorth, and Rev. Mr. McKinnon, of Gilmour Memorial, spoke in support of the measure advocated.

The members present at the Council meeting were Reeve R. W. Scott, and Councillors Graham, Harvey and Braden. After the discussion of the proposed measure, it was, on motion of Mr. Graham, seconded by Mr. Braden, given a first and second reading. The by-law will be voted on at the municipal elections, and should it pass, it will come into operation, and be of full force and effect on and after May 1st next.

HOT SHOT FOR THE HYPOCRITES

Rev. E. A. Langfeldt Speaks on False Pretenses.

SOME EARNEST ADMONITION

It is Better to be an Outcast Than Smooth Faced Pretender — Hypocrite Worse When an Angel Than When a Devil.

Large congregations were present on Sunday at St. Luke's church, Ashburnham, especially at the evening service when Rev. E. A. Langfeldt preached on "False Pretences." He chose his text from St. Matthew, xxi. 19, "Leaves only." He referred to the miracle of the cursing of the fig tree by the Lord Jesus Christ, and explained why this tree was cursed. It was a solitary tree by the wayside which seemed to claim notice, and attract observation by being covered with leaves. The season of figs had not yet come, and therefore, because the fruit appears before the leaves it was unreasonable for this special fig tree to be in leaf. Our blessed Lord went to the tree as if seeking fruit and when he found none he pronounced a curse upon the tree. The fig tree was not cursed because it was fruitless, but because it was figs had not come, but because it was clothed with leaves as if it were bearing fruit. The fig tree was acting under false pretences pretending to be what it was not. Other trees were on all sides which showed themselves as they really were, but this one fig tree claimed notice by its abundant leaves and seemed to invite passersby to seek for fruit when there was none. This cursing of the tree because of its false pretences, was first of all, a solemn warning to the Jewish nation.

Both Gentile and Jew were then without fruit unto holiness, but the Gentile confessed that he was thus, while the Jew pretended that he was fruitful in good works. The Gentiles were like the honest trees which stood bare and empty; the Jews were like the fig tree, which, having no fruit, pretended to have much. The Jew made a great show of his religion and said to the world, "I am holier than thou;" he openly thanked God that he was not as other men, and with all this there was no fruit unto holiness, no meekness, no love, no self-sacrifice. His religion was all outside—leaves only. The Gentile confessed his fruitlessness and acknowledged his wretchedness and was received and grafted into the Body of Christ's Church.

FRUIT OF HOLY LIFE.

The fig tree tried to conceal its barrenness under a multitude of leaves, and the Jews covered their evil lives with an outward show of great devotion. Thus the miracle is a solemn warning to those who, whilst they profess to call themselves Christians, bring not forth the fruit of a holy life. There are many people who appear outwardly very earnest Christians, devout churchmen, exemplary persons, but underneath the cloak of hypocrisy is the real person, one dead in trespass and sins. But remember, God sees through every mask and under every cloak.

Profession without practice, leaves without fruit will not be accepted by God. Outward observance of religious forms are "leaves only." It is not merely "Do I go to church?" "Do I believe the true faith?"; "Do I know the ten commandments?"; "Do I say the Lord's Prayer?"; but "Do I try to live a Godly life?"; "If I believe in God, do I serve Him?"; "Do I keep the ten commandments?"; "Do I act upon the spirit of the Lord's Prayer?" All else is useless. Religion does not merely mean the outward observance of rights and ceremonies, and the belief in certain doctrines, but it means as the outcome of all this, a holy life. If there were a merchant very devout in his manner, very attentive to his religious duties, and yet dealing unfairly in his business, making his money dishonestly, of what worth would his Christianity be? It is a false pretense—leaves only. Mr. Langfeldt exhorted his people to be real and sincere. It is better to be anything than a hypocrite. It is better to be an outcast than to be the smooth-faced pretender, who in church thanks God he is not like other men, and whose respectable coat covers a bad life. It is no wonder that the unbeliever scoffs when he sees those who, in church, sing and say words of love and peace, and yet act spitefully to their neighbors.

Of the hypocrite a saintly Bishop speaks as follows: "He is a stranger's saint, but his neighbor's disease; the blot of goodness, a rotten stick on a dark night; an angel abroad, a devil at home, and worse when an angel than when a devil."

Is our life honest, true, real? Or is it merely a sham, a false pretence—leaves only?

AT DOWNER'S CORNERS

Successful Supper and Entertainment Held Last Night.

A most successful and enjoyable supper and entertainment was held last night in the Orange Hall, Downer's Corners, in celebration of Guy Fawkes' Day. There was a large attendance. Mr. Waldie, Master of the lodge presided and an excellent musical and literary programme was carried out. Ald. Batten gave an address on the history and meaning of Orangeism and the principles for which the order had struggled.

Rev. J. A. Wilson, of St. Paul's church, spoke on "Manhood." He said what was wanted was good earnest men, tall men, true men, broad men, clean honorable and upright. What we desired was men who lived clear above the fog in public thinking and private duty, men whose faces would not turn pale at the accusers voice, men who lived fearless, straightforward lives. A good motto to hang in every school would be "Character is power," for without character no true manhood could exist.

At the conclusion of the entertainment Guy Fawkes was burned in effigy outside the hall.

ORANGEMEN'S CONCERT

Very Enjoyable Affair Held by Diamond Loyal Orange Lodge No. 8.

The night of the fifth of November is one upon which all Orangemen like to celebrate, and as it fell this year upon an inconvenient day, the members fo Diamond Orange Lodge No. 80 and their friends had their good time last evening. It took the form of a grand concert and claimed for its scene Foresters' Hall, Simcoe st. There was a very large attendance—quite beyond the capacity of the hall, in fact—and the programme was an excellent one. Rev. E. A. Langfeldt, M.A., who occupies a large place in the heart of every Orangeman, and than whom there is no more vigorous and able exponent of the principles of the Order, was in the chair.

THE PROGRAMME.

The programme consisted of instrumental solos by Miss Rendhouse and Miss Anderson, which were executed with musicianly grace. Almost every number on the programme was encored and this is the best proof of the merit of the entertainment. In splendid voice and with fine expression Mr. R. N. Jolliffe sang the enspiriting solo "Heroes and Gentlemen." Two very pretty solos, given with exquisite taste and great sweetness of vocal tone, were Miss Helen Davies' contributions to the programme. Mr. Jos. Halpany, the acknowledged king of Peterborough entertainers, was heard as many as half-a-dozen times, and his last appearance was always more irresistible than the one preceding. Mr. Halpany did not deal exclusively in laugh-creating themes. One of his best piece was entitled "Death-doomed," depicting the impressive scene of a young man about to be hanged, but for whom at the last moment a reprieve arrived. The nature of this number was ably sustained in voice and expression and the pleasing climax was well developed. The effect was heightened by a musical accompaniment. Mr. Halpany was in great favor with the large audience. Mr. C. N. Brown pleased the gathering with a number of Irish readings; they provided much merriment. A number of vocal solos by Mr. R. A. Sutcliffe were very well received. Mr. Sutcliffe is as yet a stranger here, but bids fair to become one of our popular entertainers. The audience applauded his selections, "When Father Lays the Carpet on the Stairs," and "Am I in the Way." The accompanist was Mr. J. L. Armstrong.

ADDRESSES.

Very appropriate addresses were delivered during the evening by Rev. E. A. Langfeldt, Rev. Mr. Whitelaw of Omemee, and Rev. W. J. Crothers. The sentiments expressed by these gentlemen were received with marked evidences of approval. Rev. Dr. Crothers referred in his speech to the duties devolving upon the pulpit and pointed to the recent expression of a well known politician in town, who said ministers had no right to discuss politics in the pulpit. Said Dr. Crothers: "Whenever I feel that the truth ought to be pronounced, then the truth shall be pronounced. I do not think men should bring partisanship into the pulpit, but I agree with the Hon. John Morley, who, speaking a few days ago in Toronto, said it was part of a man's religion to see that his country was governed well, and I purpose to follow that out wherever and wherever opportunity permits. (Applause.) He agreed with speakers who had preceded him that Orangeism had done much to set up the principle so pronounced in the Government of this country, namely, "Equal rights to all and special privileges to none." His belief was that Canada had the best form of government the world had ever seen, and his opinion was that the grandeur of it all would be non-existent to-day if those conditions had away which made for division and the formation of two separate camps.

The concert was succeeded by refreshments which were served in the dining hall. The entertainment was in every way a success and the members of Diamond Orange Lodge are to be congratulated therefor.

Social Evening

A social evening for members will be held in the T.A.S. Hall from 8 to 10.30 next Wednesday evening, Nov. 9. Members are requested to present tickets.

TO

ST. LOUIS

WORLD'S FAIR

LAST CHANCE

$14.35

7 DAY TRIP

BETTER GO NOW

Full particulars W. BUNTON, City Ticket Agent G.T.R.

CLARKE
MY FURRIER

Siberian Mink Stoles & Ruffs

This Fur is in great favor this season, and looks just like our Canadian Mink. If anything it has a more velvety appearance

We are showing a complete range of New Styles in this fur and would advise your seeing them.

Prices Range from

$12 to $35

A Lovely Stole at $15

Fred A. Clarke
HATTER & FURRIER

Dutton's Twin Stores

JUST ARRIVED.

California Peaches
California Plums
California Grapes
Cal. Grape Fruit
Oranges, Bananas
New Seeded Raisins and Figs

R. A. Dutton

Phone 304. 418-420 George-st.

Dermatology and Manicuring.

Miss V. DEAN

Specialist in Dermatology, Hair Tonic, Creams and Complexion Bleaches, may be consulted at 329 Park Street. Moles, Warts and Superfluous Hair removed painlessly by Electricity. Freckles and Moth Patches removed without pain or injury to the skin. Wrinkles and Lines treated by Electrical Facial Massage.

Consultation Hours—1-2 7-9. 6d126

AMMONIA

Helps to make house-cleaning so much easier. You cannot afford to be without it for

10c Large Bottle

See our

5c Hand Scrubs

in the window.

FRENCH FURNITURE CREAM makes old furniture look like new. 15c a bottle.

ALWAYS GO TO

H. H. EDMISON'S

CUT RATE DRUG STORE,
330 George-st.

The Daily Review.

TUESDAY, NOV. 8, 1904.

WORLD'S FAIR RATE $14.35

This is the Chance You Have Been Waiting For to Visit the Exposition.

Mr. W. Bunton, the G.T.R. Ticket Agent, is about this morning telling of the good news that the railway rates to the St. Louis fair have been reduced from $21.50 to $14.45. This is not 1-2 cent per mile, and the lowest long distance rate put in force. It is practically the old Chicago fair rate, with the run from Chicago to St. Louis thrown in.

The rate holds good for a seven days' trip, covering the going and returning, and this, from Peterborough, will allow four days at the fair. Leaving Peterborough by the 11.45 noon train, G.T.R., connection will be had out of Toronto with the through St. Louis train, arriving at St. Louis next afternoon.

Mr. Bunton is getting together a party of not less than twenty to go to the fair. A special car will be run from Peterborough, and he will personally conduct the party. Returning each one may come as wished, or in a body.

Young men who have wanted to see the fair and have been deterred by the expense of the trip, have now the opportunity. To mechanics the opportunity is an invaluable one to see what the great big world is doing in the construction of the most improved forms of machinery. Electrical men will find the latest things ready for inspection. Clerks will see the best of the world's goods and a variety that will never be shown together again. In all lines of trade there is ample to be seen to repay.

There need be no fear of excessive charges for board, rooms or meals. A party of three recently returned found comfortable room and meals that all together cost not more than $1.00 per day.

To join the party going in the car, Mr. Bunton can be seen and will give all particulars. The date of departure will be arranged further on and will be made to meet the wishes of the majority.

As many as 30 can be accommodated in the car, and if enough decide to go a Pullman car sleeper will be provided. Remember the railroad fair is only $14.35, and the trip a seven-day one. By leaving here on Saturday at noon a day's absence from business and work can be saved.

TO-NIGHT!
Stubb's Moving Pictures Entertainment
Y.M.C.A. Hall.
Tickets 15 and 10 cents.
Aid the Boys' Dept.

Bible Study

The annual meeting of the Bible Society will be held to-morrow (Wednesday) night at eight o'clock in the George street Methodist church. The Rev. Jesse Gibson of Toronto will give the annual address. The various prayer meeting services are to be united in the interests of the Society's work and the public is cordially invited to be present. An offering will be taken for the Bible work.

WHY THE "HAPPY THOUGHT" BURNS LESS FUEL THAN ANY OTHER RANGE.

(Continued)

8th—The Damper System in the Happy Thought is unequalled. With our Patent Unobstructable Oven Damper you can regulate the heat of the oven, no matter how much fire you have in. This in addition to our splendid arrangement of check drafts gives you absolute control of your stove. Call at the store and we will be happy to explain.

THE BEST STOVE CO.

Next to Post Office.

BRIEF NEWS NOTES.

What is Taking Place in Peterborough and its Vicinity.

—For additional local news see pages three and six.

—St. Andrew's Young Men's Guild will meet this evening.

—A talent social will be held this evening at the residence of Mrs. G. E. Whitem, Aylmer street.

—Read the letter on page six expressive of the needs of a worthy local organization.

—Court Queen, 27C, I.O.F., will hold an "at home" in the hall, Simcoe st., on Friday evening, Nov. 11th, at 8 o'clock. Refreshments.—3d.

—A reception will be tendered Rev. F. J. Scott, the new pastor of the Murray-st. Baptist church, on Tuesday evening November 15th.

—The ladies of St. Andrew's church will hold a high tea and concert on Thanksgiving Day, Nov. 17th. Tickets for sale at Edmison's and Tully's drug stores.

—The funeral of the late Mrs. Alex. Hamilton will take place to-morrow afternoon at 2.30, from the residence of Dr. M. A. Morrison, corner Hunter and Park-sts.

—The Minden Oddfellows intend having a concert on Tuesday evening, Nov. 22nd. Will J. White of Toronto has been engaged for the occasion.

—Another death took place at the Cobourg Asylum last week. Bridget Jeffers, a single woman, who was born in Ireland, died after an illness of two months from marasmus. She was 54 years old.

—An artistic metal sign and cornice was placed in position in front of Grafton & Co's clothing establishment to-day. It greatly improves the already handsome front of this place of business.

—A meeting of St. Paul's Sabbath School teachers was held last evening, at which Mr. Wm. Madill presided. Interesting reports of the Sunday School convention recently held were received from Miss May Best on senior work and Miss A. Williamson, on primary work.

—Mrs. Anna Jane Bailey died yesterday at her home on the Fifth Line, Emily, of which township she was and old and esteemed resident. Mrs. Bailey was 79 years of age. The funeral will take place on Friday to Omemee cemetery.

—John Rowe, formerly of Bethel Grove, died last week at his residence, Elkin street, Port Hope. Deceased was ninety years of age and was highly respected by all his acquaintances. The funeral took place to St. Peter's cemetery, Cobourg, and was largely attended.

—As Mr. John Frise, teamster, was driving across George-st. at the intersection of McDonnel-st. at one o'clock to-day, his wagon was struck by a south-bound electric car. Mr. Frise was thrown from the conveyance but escaped serious injury. Some boards of the wagon were broken. Mr. Frise certainly had a close call.

—Mr. Joseph Thompson, who resided near Newtonville, passed away very suddenly last week. Mr. Thompson had been in Orono on business, and on returning home retired early in the evening. On not rising at the usual hour next morning his daughter went to his room to call him and was astonished to find him lifeless. Medical aid was at once summoned and the cause of death was pronounced as due to heart failure. Mr. Thompson was 62 years of age, and leaves several sons and daughters to mourn his departure.

All Saints' Young Men's Guild last night entertained the Girls' Guild. Mr. Ernie Poole was in the chair, and a large number of young people attended. The pleasing programme consisted of a vocal solo by Mr. T. Crowe, a sketch by Messrs. McLaren and Williams, selections by the Glee Club, solo by Mr. W. Williams, and a duet by the Misses Coleman. Miss Ida Mulholland was the accompanist of the evening. Refreshments were served.

—Last night about 11 o'clock fire was discovered in the main building on the Fair grounds at Port Perry, and as the fire was outside the limits of the water system all the buildings were consumed. About fifteen months ago the property was sold to the Regal Packing Company of Montreal, and after extensive alteration and additions it was started as a fruit evaporator, but not proving a success it went into the hands of Assignee Clarkson of Toronto, before the end of the year, and was still under his control. The fire is a clear case of incendiarism as the buildings had not been occupied this year. There was $2,500 insurance on the buildings and machinery, which were valued at $6000.

To Those Who Entertain.

One of the trials of those who do much entertaining is the keeping of table linen clean and ready for use. The latest idea adopted by our American friends is that of the paper lunch cloths with doilies and napkins to match. Prices are from 7c a set to 20c. Two of the styles have the lunch cloth 30x40 inches and 6 napkins 14x14 inches, in the set, costing 7c and 10c. Use these and save your laundry. On sale at the Review Stationery Dept.

Kept Poor by Doctor's Bills.

Many a family is kept poor by doctors' bills when just as good and oftentimes better results could be obtained by the use of Dr. Chase's Kidney-Liver Pills, which sell at 25 cents a box of twenty-five doses. As one pill a day is the most frequent dose under any circumstances there is no treatment obtainable which costs so little, and at the same time none which brings about such excellent results in derangements of

Monkey Brand Soap makes copper like gold, tin like silver, crockery like marble, and windows like crystal.

For a Busy Week

This will be a busy week in Jackets. We are having an immense sale of this season's Jackets, and this week we are offering bigger inducements than ever.

Here is the Biggest Bargain of the Season

36 LADIES' BLACK FRIEZE COATS

Made of good quality cloth, tight fitting, with belt and new leg-o'-mutton sleeve, neatly trimmed with stitching. On sale all this week at $3 89 each.

24 ELEGANT LADIES' COATS

Made of black Kersey and Hopsack, tight fitting, with and without belt, fitted capes, new sleeves, trimmed with silk strappings braids and pipings, nobby, natty and decidedly up-to-date. On sale all this week at $6.00. See them.

Here's a Bargain in a Misses' Coat.

18 ONLY MISSES' TWEED COATS

Made of black and white, and brown and white, good quality heavy woollen tweeds. Tight fitting and long shoulder effect, new sleeve with cuff, plain broadcloth strappings, for misses 14 years and up. On sale all this week at $4 25 each.

ELEGANT FLANNELETTE NIGHT GOWNS AT $1.00

Made of plain white Flannelette, good quality, trimmed with pink and blue silk edging and cording. Good full size. Special price all this week $1 00 each.

LADIES' BLACK SATEEN UNDERSKIRTS $1.25

Not the ordinary $1.25 Underskirts, but something vastly superior. Good cloth and prettily trimmed. See them at $1 25.

GREAT SALE OF TWEED DRESS GOODS

50 pieces, 54 inch heavy Scotch Tweeds, all wool and elegant patterns, regular price $1.50 and $1.75 per yard. Special sale price $1.00 per yard.

PERRIN'S KID GLOVES

We sell Perrin's reliable Kid Gloves, all colors, all sizes, all styles.
See our guaranteed quality at $1 00
See our first choice quality at $1 25

Richard Hall & Son

DIRECT IMPORTERS. 353-355 GEORGE-ST.

PERSONAL

Mr. W. Caldwell, of town, was in Port Hope Sunday.

Mr. Walter E. Wesley was in Lindsay yesterday on business.

Mrs. John Crane is visiting in Toronto, the guest of Mrs. Macdonald, Carleton Lodge.

Rev. J. A. Wilson of St. Paul's church left to-day for Centreville, where he will address a thank offering of the W.F.M.S. this evening.

Mr. F. Ferguson, lineman for the P. L. & P. Co., who met with a severe accident as the result of a fall some weeks ago, is now able to be out again.

Mr. F. G. Inwood, who has resigned his position with A. H. Stratton & Co., leaves to-morrow for Toronto, where he has secured an excellent situation.

Mrs. W. J. Morrow leaves for Toronto this afternoon and will not return until Friday morning. There will be a meeting of the chorus class Wednesday evening.

Miss Dollie Langford, Miss Edith McClellan and Miss Winifred Dobbin went down to Campbellford to-day to attend the wedding of Miss Belle Armstrong, to Mr. George Kingston, which takes place to-morrow.

Mrs. Jas. McDonald (nee Miss Evelyn Weir) will receive for the first time since her marriage on Thursday afternoon of this week, at 283 Charlotte-st., afterwards on the first and second Wednesdays of each month.

The marriage is recorded of the Rev. Arthur E. Hagar, B.A., of the Montreal Methodist conference, and Miss Katherine M. Vanarsam, of Havelock. They will be at home at Portage du Fort after Nov. 19th. The groom is a son of the Rev. J. M. Hagar M.A., of St. George, Ont.

Hon. A. B. Aylesworth was interviewed at his office in Toronto in connection with the despatch from Montreal regarding the offer of Hon Mr. Lemieux of a seat in Gaspe. "I know nothing of the matter," said Mr. Aylesworth, "beyond what I have read in the papers to-day, and I am not, therefore, in a position to discuss the matter."

Previous to her marriage to Mr. W. J. Nelson of Peterborough a few of the friends of Miss Rachael Thompson met informally at her home, John st., and "showered" her with gifts of china, glassware and other articles of usefulness and beauty. The proprietors and employees of the Guide brought a substantial and handsome quarter-cut oak rocking chair as their tribute to a departing fellow-worker. A pleasant evening was spent and refreshments were served before the party expressed their hearty good wishes for the happiness of the bride and departed for their homes.—Port Hope Guide.

California and Florida

Are you thinking about what a severe winter we had last winter and how nice it would be to spend this winter among the roses and oranges? If so, remember the Grand Trunk is the route to start on, and full information as to cost, best routes, stopover privileges, reservations, etc., may be obtained at the City Ticket Office.

Jumping Ahead

Of all our past records, means we are being recognized more and more every day as the leading house for

CLOTHING, GENT'S FURNISHINGS, HATS AND CAPS.

Doing the largest business means doing it right, in fact there isn't a store anywhere better able to supply your needs without charging too much. Of course, you want a fine assortment to choose from, and this we give you, coupled with style and novelty. We never had so much to see; never so much worth your seeing.

COMFORT FOR THE LITTLE FELLOW

In our children's department you will find the largest and best stock of Overcoats and Reefers in the city at guaranteed low prices, in the new styles for winter wear.

YOUTH'S CLOTHING

The young man who is a good judge of clothing values and who appreciates being well and correctly dressed, can rely on our winter stock being up to the mark in all respects. Two features prominently noticeable in our youths' clothing are—

QUALITY AND FASHION

Tully Merrell & Meredith

Outfitters for Gentlemen and their Sons

FOR XMAS WORK.

Passepartout.
Brass Corners.
Sepia Pictures.
Colored Pictures.
"Cut Out" Cards.
Colored Mounting Papers.
Mounting Boards, all Shades.
Kindergarten Sewing Cards.
Drawing Stencils for Children.
Kindergarten Straws and Circles.
Japanese Table Cloths and Napkins.
Embossed Card Board in white and colors.
Raffia and Reeds for Basketry and Photo Holders.

These are a few of the materials we have in stock for Xmas work, and we have others that are not in the list. Open nearly every evening.

The Review Stationery Dept.

Choice Line of

New Suitings and Select Overcoatings

—AT—

Morrison's

385 WATER STREET

SEE MY NEW WEAVES AND PATTERNS EVERYTHING FINISHED IN THE

Newest Style and Fit

WE CAN PLEASE YOUNG MEN.
VISIT THE NEW MERCHANT TAILORING ESTABLISHMENT.

Waterproof Covers

—AND—

Clothing

We manufacture and keep all kinds in stock. Protect your horses and yourself and your goods by buying TURNER'S CELEBRATED WATERPROOF GOODS.

Note the address

J. J. TURNER & SONS

Cor. George, King and Water sts. Peterborough, Ont.

TENTS and STOVES to rent for hunters. Telephone day or night.

The Daily Review.

TUESDAY, NOV. 8, 1904.

OMEMEE'S WELCOME

Col. Sam. Hughes Tendered Reception and Banquet.

The citizens of Omemee turned out en masse last night to welcome Col. Sam Hughes, M.P., and to congratulate him on his splendid victory in the recent contest.

The popular representative for Victoria-Haliburton was tendered a banquet at the Commercial Hotel and afterwards there was speech making in the opera house.

Dr. Cameron, president of the Conservative Association, presided. There was a large attendance and an abundance of enthusiasm. Brief addresses were delivered by Col. Hughes who got a flattering reception, Mr. J. Hillard Cartwright, M.L.A., East Victoria, Mr. Samuel Fox, M. L. A., West Victoria, and others. Col. Hughes was escorted from the hotel to the opera house by a torchlight procession.

The 57th Regiment band of Peterborough, under the leadership of Mr. R. Gliddon headed the parade and also rendered several selections in the opera house. Their playing was heartily applauded and thoroughly appreciated. The musicians returned home at an early hour last night.

All Have Been More Than Satisfied

Who have returned from their trip to the great World's Fair, St. Louis. You will not have another chance of seeing such a sight. The magnitude of the Exposition cannot be realized until you see it for yourself, and this is the time to make your trip. Before making your arrangements call at the Grand Trunk City Office, and secure handsome booklet, containing descriptive and illustrated literature regarding the fair.

ENCOURAGE THE WORK

A Worthy Organization Which Merits Your Support.

(To the Editor of the Review.)

Dear Sir,—At the present time there seems to be a word of explanation necessary with regard to the Young Women's Christian Association. The ladies who so kindly collect for the running expenses have lately met with great discouragement. Many of the yearly contributors say they have already given to the new building. That is all right, but what about our work while the building is in course of erection? Surely, in Peterborough, now at the opening of the winter season, it will not be necessary to close the room where the work is carried on, where classes meet and where all young women are welcomed.

The sum of $45 per month if all that is required to meet our running expenses. Will not those who have stood by the organization for years continue to give their support, and those who have not yet helped us take this opportunity of doing so?

There must be many people in Peterborough who can send us something, even a small subscription, and who I feel sure will do so if a knowledge of the needs of the Young Women's Christian Association is made known to them.

Thanking you, Mr. Editor, for space to make this explanation, believe me, yours truly.

MILDRED DENNISTOUN.
Secretary Board of the Y.W.C.A.

MEN OF 30 LOOK LIKE 60

We meet in daily life men and women who look twice their age through nervous diseases. The stomach, liver and kidneys, when affected in the least way call on the nerves for support and in consequence we see men and women with wrinkled faces, distracting look and nervous movements of the eyes, mouth and hands. To effect a cure and build up the nervous system use the great

South American Nervine Tonic

It restores the affected organs to their usual vigor and strength and makes the nerves steady and strong. It is an admirable remedy for Dyspepsia Indigestion, Neuralgia, Nervousness, and Sleeplessness.

Mrs. Hutchinson, of Vandalear, P. O., Ont., says—"South American Nervine is a wonderful medicine. I suffered greatly from nervous prostration. The first dose relieved me and three bottles completely cured me." —6

South American Kidney Cure will relieve distressing kidney and bladder diseases in six hours and will permanently cure the severest cases.

THE HIGHEST AWARD

GOLD MEDAL At the World's Fair, St. Louis

—HAS BEEN GIVEN TO—

"SALADA"

CEYLON TEA. This is proof of the fact which we have always asserted, viz.: that in no other tea can you get the same quality or flavor.

Black, Mixed or Green. BY ALL GROCERS.

Japan Tea Drinkers, Try "SALADA" Green Tea

HIS WILL AND HERS

BY DORA RUSSELL

Author of "The Broken Seal," "The Last Signal," "Footprints in the Snow," "On Golden Hinges," Etc.

CHAPTER I.

"I wish you would tell me the truth," said a girl, looking earnestly at the embarrassed face of a man standing before her.

"The truth is often very painful, Miss Ingram," he answered, with downcast eyes.

"Still I should rather hear it. You say my poor father has left very little behind him. What do you mean by little?"

Again there was a painful pause—painful to the lawyer, George Gifford, who was unwilling to wound his listener; painful to the girl, whose future depended on his words.

But after a moment or two of silence she looked up impatiently. "Do speak!" she said.

"Well," replied Mr. Gifford, slowly, "as far as I can ascertain, after the major's debts are paid, and you wish this done—"

"Certainly."

"There will be very little left—some three hundred pounds, not more."

"Three hundred pounds!" repeated the girl, also slowly, and a thoughtful expression passed over her face. "I can live for a year on that."

"Yes, perhaps a year."

"And in a year I shall have done something! Your news is not worse than I expected, Mr. Gifford, after the reckless way my poor father lived during the last years of his life. I knew he was very much in debt, and often begged him to be more economical, but it was no use." And the girl gave a restless sigh.

"It was very unfortunate," said Mr. Gifford, gravely; and a kindly, almost a tender, expression stole into his eyes as he spoke.

He was a man of about thirty-three years of age, and fairly good-looking. His father, Mr. Gifford, senior, was, and had been for half a century, the principal lawyer of the country town of Suffold, in the Midlands, where this conversation was taking place. George Gifford, the speaker, was his father's partner and only son; and the Giffords were supposed to be people in good circumstances, and were, in consequence, very generally esteemed.

The girl—the client standing before George Gifford listening to the unsatisfactory state of her circumstances was a young woman of twenty-two; a young woman tall and well formed, with an expressive, handsome face and a proud and distinguished bearing. But what struck you most about Laura Ingram was a certain flash and light in her dark eyes that told of mental power of rare development. No ordinary girl, you felt, this, as she stood there hearing of her poverty without flinching; and her bravery touched a responsive note in George Gifford's heart.

"It is very little," he said.

"Yes, but enough to keep me from starving until I can make my own living," replied Laura Ingram.

"But—" hesitated the lawyer, "what do you think of doing? It is so difficult for women to make their way, and a girl brought up as you have been—"

"I know, but I mean to try."

George Gifford did not speak for a moment or two. He crossed the room restlessly; he stood looking out of the window at the deserted garden below, where the nipping breezes of late October had thinned the leaves and smote with a destroying hand the fading flowers.

"Miss Ingram—Laura," he said at length, looking round and fixing his eyes on the handsome, resolute face of the tall girl standing in her long black gown by the fire thinking of her future fate, "there is something I wish to say to you. It may be too soon—but still—"

"What is it, Mr. Gifford?" answered Laura Ingram, calmly.

"It is this"—and George Gifford turned from the window and went to the hearth—"I can't bear to think of your doing anything of your going out alone into the world. Do not go! I have a home to offer you, and I offer it to you with all my heart."

"You mean—" And Laura Ingram's face flushed, and then grew a little pale.

"I mean will you be my wife?" And George Gifford took her hand. "My father, I know, will be pleased to welcome you at Red House. He wishes me to marry, and since my poor mother's death we have both felt the sad want of a woman's presence at home. If you will come—" But something in her face here made him pause.

"It is very kind of you, Mr. Gifford," she said, gravely, and she gently withdrew her hand from his as she spoke; "more than kind to speak such words to an almost penniless girl like me—but it can not be."

"But why?" asked George Gifford, eagerly.

"Because I mean to try a different life than the one I could lead here. You have offered me a comfortable home, and, I am sure, a good husband, but I do not wish to stay at Suffold."

"Do—you dislike me?" said George Gifford, with faltering lips.

"On the contrary, I like you better than any one I know. But I am not fit, Mr. Gifford, for life in a country town. I chafe and fret here. I want to see the world, and the great people in it; I want, in fact, to live, and not to vegetate."

"But, my poor girl, how can you do that on three hundred pounds?"

"Of course I can not. The three hundred pounds will pay my way until I do something else."

"But think of the struggle—a struggle of which you know nothing—before either man or woman succeeds in a profession he has to make. It is different stepping into a business made by your father, as I have done; but the truth is everything untried has to be fought for in the world."

"I mean to fight," answered Laura, with a smile.

"But what do you mean to try?"

"I can write, I can paint, and there is the stage always open to me."

"The stage! Surely you would not go on the stage?"

"Why not, Mr. Gifford? It's better reciting the thoughts of great minds, in my opinion, than listening to and answering the thoughts of small ones. Here the people talk of the most trivial things: who dined with the other; what they had for dinner; the fights with their servants. Now, is it not so?"

"Yet these great minds you talk of no doubt also fight, or fought, with their servants."

Laura laughed.

"Perhaps so," she said; "they were, or are, human, and servants are so aggravating. But they have other and loftier themes, and I want to hear really clever people talk, and to see them."

"You will be disappointed."

"Please do not try to disenchant me!"

"Then you mean, I suppose, to go to London?"

"Yes."

"And have you any friends there—any introductions?"

"Not one."

"Miss Ingram—may I say Laura?—forgive me, but it is most rash."

"You must always run risks to gain anything. I mean to try, Mr. Gifford, and if I fail—"

"At least promise to let me know. Will you promise to remember that whether you fail or succeed you have a sincere friend in a despised country town?"

"You are very kind!" she answered; and for a moment her face softened, and she held out her hand, which Gifford took. "I will promise," she went on, faintly smiling, "to let you know if I succeed, but—"

"No, no; in failure I might be, I could be, of some use to you; and I entreat you do not let any foolish pride prevent your applying to me."

Again her face softened. She looked at the good-looking man at her side, the man with his earnest, truth-telling eyes fixed on her face. A half-doubt stole into her heart. She knew very well he loved her; knew an honorable home would be hers if she chose to accept it. But on the other hand—

"I do not love him; I could not do my duty; I would weary of my life," she whispered to her heart. And these thoughts, as they passed swiftly through her brain, decided her.

"It is very good of you to say so," she said, still half-smiling; "and if I am driven to desperation, if I am thinking of blowing out my brains, or jumping into the Thames, I will remember my friend in the country town."

He pressed her hand, his lips quivered, and then he turned away.

"Thank you," he said, briefly; and a moment or two later he left the room and the house, and Laura Ingram was alone.

"Poor fellow!" she thought; "but it would never do."

Yet she felt sorry, sorry to have given pain, though she did not wish her words unsaid. She was ambitious, but not with mean ambitions; she felt, in fact, as she had told him, that a life in a country town would never satisfy the cravings of her heart. Still she liked George Gifford; but liking is not love. One is as the stream gurgling on its placid way; the other the deep sea in its resistless force.

The meeting had taken place late in the afternoon, and soon after dark a letter with an inclosure was brought to Miss Ingram from Mr. Gifford. She knew his handwriting, and opened it quickly and with interest. The envelope contained a letter and a key, the letter consisting of the following words:

"Dear Miss Ingram,—During our meeting this afternoon I forgot to return to you the key of your poor father's escritoire, with which you entrusted me so that I might examine his papers. I regret deeply that I could not give a more favorable account of his affairs than I did; and I have arranged his liabilities (as far as these papers acquainted me with them) in one packet and his assets in another, and it would be well that you should look them over. There is also in the escritoire a sealed letter addressed to yourself, which, of course, I left untouched.

"I need scarcely repeat to you what I said to-day, yet I will do so; which is that if ever you require a friend I hope you will not forget a very sincere one. And I remain always. Yours faithfully,

"George Gifford."

Laura Ingram read this letter sitting by the fire, where it had been brought to her, and then rose hastily.

"A sealed letter," she repeated, half-aloud, and then she began to think of her father, and his last years and days.

A strange, gloomy, and eccentric man had been this Major Ingram, who had passed away from his earthly troubles some three months ago, and left his young daughter alone in the world. Laura never could understand her father, nor account for his habitual moroseness. Yet he had given her a good education, and afterward brought her to an uncongenial home. He was not rich, and never had been rich, yet he was careless about money, and his expenditure had always exceeded his income. The consequence was debts and unpleasantness of all sorts; and when Laura had ventured to remonstrate, Major Ingram had answered testily:

"What matter is it?"

And thus things had drifted on until the summons came he was forced to heed. He died as he had lived, and only his young daughter shed tears by the dead man's side. She had not loved him, but he was her father, and she had never before witnessed the last struggles of a parting soul. It was not a peaceful death-bed; some grim memories seemed to haunt the dying major, and he had cried out more than once, as if addressing an invisible presence whom he still defied.

All this had left a very painful impression on Laura Ingram's mind, and she had shrunk from going into his affairs, and had deputed her father's lawyers, the Giffords, to do so.

To be continued.

Women who Are Weak

AND SUFFER THE DERANGEMENTS PECULIAR TO THEIR SEX FIND THAT

Dr. Chase's Nerve Food

CURES SUCH ILLS PERMANENTLY BY STRENGTHENING THE NERVES AND MUSCLES.

Dr. Chase's Nerve Food stands high in women's favor because it is especially successful in overcoming ills peculiar to their sex.

When, on account of a rundown condition of the system, the muscles and nerves fail to control the action of the feminine organism, there is bound to come some suffering.

Headaches, pains in the back and limbs, indigestion, feelings of discouragement and despondency, weakness and irregularity rob life of the joys which would otherwise be possible.

Stimulating medicines cannot possibly be of more than slight temporary relief. To be of lasting benefit the nerves and muscles must be fully restored by such treatment as is afforded by Dr. Chase's Nerve Food.

Not only is the action and vigor of the bodily organs fully restored but new, firm flesh is added, the form is rounded out, the weight is increased and pallor gives way to that healthful glow of complexion which tells of the full enjoyment of health.

MRS. SYMONS, 42 St. Clair street, Belleville, Ont., writes: 'Some weeks ago I began a course of treatment with Dr. Chase's Nerve Food, and have found it a very satisfactory medicine. I was formerly troubled with nervous exhaustion, and a weak, fluttering heart. Whenever my heart bothered me I would have spells of weakness and dizziness which were very distressing. By means of this treatment my nerves have become strong and healthy and the action of my heart seems to be regular. I can recommend Dr. Chase's Nerve Food as an excellent medicine."

Dr. Chase's Nerve Food, 50 cents a box, at all dealers or Edmanson, Bates & Co., Toronto. The portrait and signature of Dr. A. W. Chase, the famous receipt book author, are on every box.

Cowan Goes to G.T.P.

Windsor, Nov. 8.—M. K. Cowan, K. C., member for Essex in the last Parliament, has gone to Montreal and arranged the removal of his family to that city on Dec. 1. Mr. Cowan will enter the offices of the solicitor for the Grand Trunk and Grand Trunk Pacific Railways, and will permanently reside in Montreal.

No Trace of Bandits.

Casper, Wyo., Nov. 8.—Sheriff Webb and party returned to Casper yesterday afternoon from their pursuit of the bandits who held up the First National Bank of Cody and killed Cashier Middaugh. Not a trace of the outlaws was discovered, and it is the opinion of the officers that they have escaped.

Chief Reduced to Ranks.

Berlin, Nov. 8.—The resignation of Chief of Police Winterhalt has been accepted. Last week he was suspended by the police commission for having been drunk on duty. He will, however, be retained on the force, being reduced to the rank of a constable. P. C. George O'Neill was appointed acting chief.

Immediate Agreement.

London, Nov. 8.—Colonial Secretary Lyttelton, in a speech at Leamington yesterday, said there was an excellent hope of the almost immediate agreement by Russia to all of Great Britain's demands in connection with the North Sea affair.

ABSOLUTE SECURITY.

Genuine,

Carter's Little Liver Pills.

Must Bear Signature of

Brent Good

See Fac-Simile Wrapper Below.

Very small and as easy to take as sugar.

CARTER'S LITTLE LIVER PILLS. FOR HEADACHE. FOR DIZZINESS. FOR BILIOUSNESS. FOR TORPID LIVER. FOR CONSTIPATION. FOR SALLOW SKIN. FOR THE COMPLEXION. Purely Vegetable. Brent Good

CURE SICK HEADACHE.

—NEW—

Telephone Directory

The Bell Telephone Company of Canada

Will in a short time issue a New Subscribers' Directory for

The District of Eastern Ontario

Orders for new connections, changes of addresses, changes in firm names, should be placed with the Local Manager at once to ensure their appearance in this book.

F. W. DOAN, Local Manager.

GRAND TRUNK RAILWAY SYSTEM

THANKSGIVING DAY

NOV. 17th.

SINGLE FARE FOR ROUND TRIP

Between all stations in Canada, also to Port Huron and Detroit, Mich., Suspension Bridge Niagara Falls and Buffalo, N.Y.

Good going November 16th and 17th, valid returning until Nov. 21st, 1904.

Go NOW

To the World's Fair, St. Louis

The weather is delightful. Those returning are more than satisfied.

$14.35 Round Trip

Tickets on sale daily commencing Nov. 9th Good for seven days.

Include stop over privileges at Chicago, Detroit and intermediate Canadian stations.

Handsome illustrated booklet free on application to

W. BUNTON, C.P. & T.A. F. SANDY, Station Agent

CANADIAN PACIFIC

Thanksgiving Day

SINGLE FARE

Good going on November 16th and 17th; returning until November 21st.

Between all stations in Canada, Port Arthur, Ont., and East.

Tickets and full particulars from Canadian Pacific Agent.

T. E. BODDY, City Passenger Agent, 141 George-st., Peterborough.

A. H. NOTMAN, Gen. Pass. Agent, Toronto.

Toronto Savings AND Loan Company

435-437 George-st., Peterboro.

HON. GEO. A. COX..... President

PAID UP CAPITAL $1,000,000.00
RESERVE FUND 480,000.00

SAVINGS DEPARTMENT

3½% Interest, compounded half-yearly, allowed on deposits of ONE DOLLAR and upwards.

ABSOLUTE SECURITY and PROMPT SERVICE is the basis upon which we solicit your account.

MONEY TO LOAN

At lowest current rates of interest.

Further information furnished on application to

W. G. MORROW, Manager.

SANTAL-MIDY Standard remedy for Gleet, Gonorrhoea and Leucorrhoea. IN 48 HOURS. Cures Kidney and Bladder Troubles. MIDY

Architecture

E. M. STOREY

ARCHITECT, ETC., 172 Wellington Street, Kingston, Ont. All orders promptly attended to and guaranteed satisfactory in every particular.

Medical

J. MALCOLM McCULLOCH, M.D.,

HONOR GRADUATE McGILL UNIVERSITY, Montreal, late house physician Royal Victoria Hospital, Montreal. Office, corner Stewart and King-sts., Peterborough. Office hours, 8 to 10 a.m., 1 to 3 p.m., 7 to 8.30 p.m. Phone 115.

G. E. MARSHALL, M.D.,

MEMBER ONTARIO COLLEGE PHYSICIANS, and Surgeons, graduate Detroit College of Medicine. Office and residence, 289 Hunter-st., Peterborough. Phone 51.

T. POPHAM McCULLOUGH

M.D., EYE, EAR, NOSE AND THROAT Office—Removed to No. 146 Brock Street, Peterborough.

Dental

DR. H. A. WOOD
DENTIST

Dental Rooms No. 468 (upstairs) George St. opposite Adam Hall's. Phone No. 68. Day or night.

DR. R. F. MORROW

MASTER OF DENTAL SURGERY, and Gold Medalist, R. C. D. S. Office in his old stand over China Hall, Room No. 1, Corner of George and Simcoe Streets.

Legal

R. E. WOOD

BARRISTER, SOLICITOR, ETC. Office in the Bank of Commerce Building. MONEY TO LOAN.

W. H. MOORE

BARRISTER, SOLICITOR in the Supreme Court, etc. Office—Corner of George and Hunter Streets, over Bank of Toronto.

D. O'CONNELL

BARRISTER, SOLICITOR, ETC. Office 164½ Hunter Street, two doors West of Post Office, Peterborough. MONEY TO LOAN.

HALL & HAYES

BARRISTERS, SOLICITORS & NOTARIES PUBLIC, Hunter Street, Peterborough, next to English Church. MONEY TO LOAN at the lowest rates of interest.

R. E. D. HALL. LOUIS M. HAYES

HALL, MEDD & DAVIDSON

Successors to Stratton & Hall.

BARRISTERS, SOLICITORS, ETC., Peterborough, Ont. Office—Corner of Hunter and Water Streets, over Bank of Commerce.

R. S. HALL S. T. MEDD W. S. DAVIDSON

EDMISON & DIXON

BARRISTERS, SOLICITORS, ETC. Office in Claxton's Block, Corner Hunter and George Streets, over Dickson's Store.

DENNISTOUN, PECK, KERR & STEVENSON

BARRISTERS, SOLICITORS, NOTARIES, ETC., 615 Water Street, Peterborough.

R. M. DENNISTOUN F. D. KERR
E. A. PECK A. STEVENSON

Money

ROGER & BENNET

BARRISTERS, SOLICITORS, ETC. 395 Water Street, Peterborough. Telephone No. 191.

MONEY AT EASY TERMS 5 PER CENT.

ONTARIO BANK

PETERBOROUGH BRANCH

General Banking Business Transacted

SAVINGS BANK DEPARTMENT

HIGHEST RATES OF INTEREST allowed on deposits of $1.00 and upwards. Corner Water and Simcoe Streets.

JOHN CRANE, Manager

Coal and Wood

The Best, Well Screened, Bright Coal all sizes, delivered promptly. All Lehigh. You get satisfaction using our coal.

FIRSTCLASS DRY HARDWOOD
NOW IN STOCK

J. E. A. FITZGERALD
Cor. Brock and Aylmer St.
Telephone 111

The Daily Review.

TUESDAY, NOV. 8, 1904.

DEATH'S PECULIAR WAY

Man's Head Caught and Crushed Between Roof and Wagon.

Thomas Cuff of Toronto Stood Up As the Horses Stepped Forward and Death Was Instantaneous. Belleville Lady Died From Injuries Received in a Fall. Young Man At Niagara Falls Asphyxiated in Bed.

Toronto, Nov. 8.—Death came suddenly and in a peculiar way to Thomas Cuff, an employe of the Fraser Cartage Co., yesterday afternoon.

He was on the seat of one of the large moving vans operated by the company which had been driven in to the wagon shed in rear of the storage house on College street. The driver alighted and went to the horses' heads to back the wagon under the shed. It did not go in as straight as was wanted, and he brought the horses forward again. As he did so, Cuff stood up for some reason and his head was caught and crushed between the hood over the driver's seat and the edge of the shed roof. When the horses were again backed, the body fell to the ground.

Dr. Ferguson was called, but death had been instantaneous. Coroner Elliott will open an inquest to-day. Cuff was about 50 years of age, and lived at 64 Nelson street.

Fatal Fall Downstairs.

Belleville, Nov. 8.—Mrs. Samuel Robinson, an aged lady of this city, fell down stairs a few days ago, receiving internal injuries, which caused her death at the hospital Sunday night. She was 79 years of age.

Asphyxiated in Bed.

Niagara Falls, Nov. 8.—William Fenwick, aged 24 years, employed on the power works, was found dead in bed about 1.50 o'clock yesterday morning by his room-mate, William Solvey, who, upon entering the room, was almost overcome by escaped gas. The deceased came from Sault Ste. Marie, where his parents reside.

Child Killed By Gas.

Quebec, Nov. 8.—Getting out of its bed early Sunday morning, while its parents were asleep, Mary Christine, the four-year-old daughter of Mr. and Mrs. Joseph O'Connell, St. Valier street, secured a bottle of gin and drank a large quantity, dying from the effects later in the day.

Editor Jaffray Injured.

Galt, Nov. 8.—J. P. Jaffray, editor of The Galt Reporter, met with a very serious accident in Preston on Saturday evening. While attempting to board the front end of a moving street car he missed the step, and the wheels passed over his foot, crushing it terribly. Mr. Jaffray was removed to the Galt Hospital, where his injuries were attended to. It is not yet certain whether the foot will have to be amputated or not.

Died From His Injuries.

Guelph, Nov. 8.—A young man named Frank Swartzenburg of Toronto, who was run over by a train on the C.P.R. at Guelph Junction on Friday night last, died at the General Hospital on Sunday afternoon from his injuries. He was on his way to Guelph from Buffalo, and while waiting a few yards down the track in the darkness was struck by a ballast train. His left arm was taken off near the shoulder, also his left foot. Deceased was on his way to visit his mother, who was then ill at the hospital, where she since died.

Caught By Steam.

Brantford, Nov. 8.—An Armenian, name unknown, was badly scalded at Waterous Engine works yesterday morning. He was working in a tank when the steam was accidentally turned on. Unable to escape the man beat frantically at the side of the tank, but those outside did not notice it for some time. As soon as it was noticed the steam was hurriedly turned off and the Armenian pulled out of the tank. He was badly scalded in the face, neck, hands and wrists, and all exposed parts.

Body Found in Bay.

Port Arthur, Nov. 8.—The body of Thomas Kinleven was taken from the bay near the Canadian Northern dock last night. He was reported missing about a month ago, and had been employed at the Empire elevator.

Three Cars Jumped Track.

Brantford, Nov., 8.—The Grand Trunk Express No. 4, loaded with passengers, had a most close escape from a wreck Sunday morning. It was running between Princeton and Paris when the baggage and two passenger cars jumped the track. Strange to say, the accident was attended with no serious results. The coaches were not even overturned, and the passengers escaped with a bad jolting. The cause of the mishap could not be ascertained.

BOTH SIDES CONFIDENT

Uncle Sam Votes To-day in the Presidential Contest.

Last Day Forecasts Indicate the Election of the Republican Candidate President Theodore Roosevelt—The Capitol Deserted—President Will Remain At Oyster Bay Only Long Enough to Cast His Vote—$2,000,000 Wagered.

Washington, D.C., Nov. 8.—A few hours before the balloting in the Presidential contest finds the national capitol practically deserted by qualified electors. From every department of the Government hundreds of officials and clerks have gone home to vote.

Only two members of the Cabinet, Secretaries Hay and Morton, were in the city last night. On account of his health Secretary Hay felt that he ought not to make the trip to Ohio at this time, and Secretary Morton is detained here by important business in the Navy Department.

Arrangements have been completed for the President's trip to Oyster Bay, where he goes to cast his vote. A special car for the accommodation of the President and his party will be attached to the regular Pennsylvania Railroad train, which leaves here for New York at 12.30 a.m. Mr. Roosevelt will be accompanied by Secretary Loeb and several White House attaches who will also vote at Oyster Bay.

Both Sides Confident.

The President will remain at Oyster Bay only long enough to cast his ballot, returning in time to catch the 1.14 train for Washington. The party is scheduled to arrive here at 6.16 o'clock. Returns of the election will be received by the President at the White House. At the headquarters of both parties last night the utmost confidence is expressed. Betting on the result has been heavier in Washington than ever before. The odds on the general result are at 5 to 1 in favor of Roosevelt and Fairbanks, but many wagers have been made at shorter odds. The interest of bettors centres on New York. Odds of 2 to 1 have been offered that Roosevelt would carry the State, and they have been accepted. Many wagers have been recorded also on the result in Maryland and in West Virginia, but Republican money is as scarce on the former State as Democratic money is on the latter.

$300,000 Wagered On Result.

New York, Nov. 8.—The betting on the presidential result was livelier yesterday than at any other time during the campaign. It is estimated that nearly $300,000 were wagered on the Broad street curb and in the various hotels. The ruling odds were 6 to 1 on Roosevelt on the general result; two to one that Roosevelt will carry New York State, and 2 to 1 that Herrick will defeat Higgins for the governorship. One bet on the president was of $5,000 to $8000. One man offered $50,000 or any part of it at odds of 5 to 1 on Roosevelt without takers. The heaviest state bet was $10,000 to $8,500 on Herrick. Another Herrick bet was $10,000 to $6,000.

On national and state tickets it is estimated that $2,000,000 has been wagered in New York City.

ANGLO-FRENCH CONVENTION.

Another Protest Against Relinquishment of French Rights in Newfoundland.

London, Nov. 8.—The Anglo-French Convention again was discussed yesterday in the Chamber of Deputies, Paris. M. Suchetet protested against the relinquishment of French rights in Newfoundland, expressed the fear that the rights of French subjects would not be respected and referred to regulations which might possibly be framed by the Newfoundland Legislature.

Premier Delcasse interposed that if such regulations paralyzed the exercises of French rights, the French Government would address itself directly to the Imperial Government.

Mr. Suchetet went on to relate the grievances suffered by French from the hands of the Newfoundlanders, and described what was conceded to France as a deceitful mirage. The inhabitants of St. Pierre and Miquelon were dissatisfied and prepared to accept union with the United States.

The discussion was adjourned.

Australia and Canada.

Ottawa, Nov. 8.—According to a report received at the Trade and Commerce Department from J. S. Larke, Canadian commercial agent at Sydney, New South Wales, the Commonwealth's import from Canada for 1903 were £352,939, as against £316,580 for 1902. Australian exports to Canada amounted to £24,837, as compared with £33,372 for the year previous.

Exploration Party Returns.

Copenhagen, Nov. 8.—Mylius Erickson's expedition, after two years and a half of exploration of Greenland, has returned with valuable ethnological and scientific records. The explorers lived with natives studying their language and customs.

Fire in Carleton.

Winnipeg, Nov. 8.—A despatch from Carleton says that a serious fire has broken out there, and that the Alberta Hotel and livery stable, also Horner's harness shop, have been destroyed.

Scandals Promised.

Montreal, Nov. 8.—The City Council has accepted the resignation of Chief of Police Legault and the investigation ordered promises most scandalous revelations.

THE PARTY STANDING.

	Con.	Lib.
Ontario	47	39
Quebec	11	54
Nova Scotia	0	18
New Brunswick	6	7
P. E. I.	3	1
Manitoba	3	7
N. W. T.	3	6
British Columbia	0	5
	73	137

Liberal majority, 64.

Election yet to be held—Kootenay, Yale, Cariboo, Yukon.

Mr. Borden to Go South.

Halifax, N.S., Nov. 8.—R. L. Borden left Halifax yesterday morning to spend a few days with his mother in King's County. Mr. Blount, his private secretary, said yesterday afternoon that he had received several offers of seats, but for the present he would give no definite answer to any of them. Mr. Borden is feeling the effects of the hard work of the campaign, and shortly after he returns from King's County he and Mrs. Borden will go south for a complete rest.

PERMANENCE OF CURE

The Chief Merit

Many so called pile remedies will afford the user slight temporary relief, and the majority of sufferers do not expect more than this. Women, especially, after having tried this preparation recommended for the cure of Piles, have come to the conclusion that there is no cure except by an operation. This is rightfully viewed with dread, because of the shock to the delicate nervous system of women, and many of those afflicted have resigned themselves to the situation, with never a thought that there is any help in sight for them.

We invite the attention of all such to the experience of the lady whose address is given below.

"I feel it my duty to recommend the Pyramid Pile Cure, for after suffering with a distressing form of Piles, I am entirely cured, thanks to this remedy. Anyone doubting this can write to Margaret Brady, 156 Whitman St., Cleveland, Ohio."

Ten months later she writes "I am glad to say that I am still perfectly free from Piles, and have not had the slightest trouble since I first used your remedy. I am well known in Cleveland and have advertised Pyramid Pile Cure extensively here. I take pleasure in doing so, because it saved me from an operation, which I always dreaded, and you are assured the remedy can have no firmer advocate than I."

Testimony like this should convince the most skeptical that Pyramid Pile Cure not only cures, but cures to stay cured. It is in the form of a suppository; can be applied in the privacy of the home, directly to the parts affected, and does its work quickly and painlessly.

Druggists sell this famous remedy for fifty cents a package, and we urge all sufferers to buy a package now and give it a trial tonight. Accept no substitutes.

Write Pyramid Drug Co., Marshall, Mich., for their little book on the cause and cure of Piles, which is sent free for the asking.

Fire At Niagara-on-the-Lake.

Niagara-on-the-Lake, Nov. 8.—About 4 o'clock yesterday afternoon the residence of Miss Anna Dregar on the corner of Regent and Centre streets was discovered on fire. The alarm was given, and the fire brigade was soon on the scene. In a short time they had the flames under control. The fire is said to have been caused by a defective grate. The damages will reach nearly $1,000, fully covered by insurance in the Royal.

Ottawa Man Missing.

Ottawa, Nov. 8.—Edward B. Cope, a well known citizen of Ottawa, has been missing since Wednesday afternoon of last week and the police are endeavoring to locate him. He is about 58 years of age and had been district agent for the Canadian Railway Accident Insurance Company. He had no apparent reason for leaving home and a baffling mystery surrounds his strange disappearance.

Flynn's Move Approved.

Montreal, Nov. 8.—Hon. E. J. Flynn's manifesto has evidently been approved of by the Conservative party. The Witness argues that the Opposition made a mistake, but that the effect will be disastrous for the Liberal party. There is likewise a good deal of feeling against Sir Louis Jette. L'Evenment scores the Governor with political partisanship in granting Premier Parent a dissolution of the House.

Storms Interfere.

St. John's, Nfld., Nov. 8.—The completed polls of Trinity district show the election of Miller, the third of the Liberal candidates, by a majority of 16. There remain only two districts to be reported. Stormy weather prevents the collection of ballot boxes.

Almost a Disaster.

St. John's, Nfld., Nov. 8.—The colonial cruiser Fiona, with Premier Bond aboard, returning from Twillingate district, Sunday, broke a portion of her machinery and barely escaped going ashore in a fierce storm.

First State Ball of Season.

Ottawa, Nov. 8.—The first State ball of the season and the last under the regime of Lord and Lady Minto was held at Rideau Hall last night. Over 100 were in attendance. It was a brilliant assemblage.

Piles to prove to you that Dr. Chase's Ointment is a certain and absolute cure for each and every form of itching, bleeding and protruding piles, the manufacturers have guaranteed it. See testimonials in the daily press and ask your neighbors what they think of it. You can use it and get your money back if not cured. 60c a box, at all dealers or EDMANSON, BATES & Co., Toronto.

Dr. Chase's Ointment

THE MARKET REPORT

Peterborough Market.

WHEAT	
Wheat	$0 80 to
FLOUR AND MEAL	
Flour, family, cwt	$2 75 to 3 10
Flour, bakers' cwt	2 40 to 3 00
COARSE GRAIN	
Barley, per bushel	0 40 to 0 43
Peas, on sl.	0 60 to 0 70
Peas, mammies	0 60 to 0 70
Oats	0 32 to 0 34
Buckwheat	0 48 to 0 50
Rye	0 40 to 0 48
WOOL AND HIDES	
Wool, unwashed	0 06 to 0 07
Fleece Wool	0 11 to 0 18
Veal Calf Skins	0 08 to 0 10
Deacons	0 40 to 0 50
Beef Hides, per cwt	6 50 to 7 00
Sheepskins	0 50 to 0 60
MEAT, POULTRY AND DAIRY PRODUCE	
Beef by the ½, per cwt	4 00 to 5 00
Mutton, per lb	0 07 to 0 09
Lamb, quarter, per lb	0 08 to 0 11
Dressed Hogs, per cwt	6 50 to 7 00
Pork by the ½, per lb	0 08 to 0 09
Lard	0 10 to 0 12½
Chickens, per pair	0 50 to 0 60
Ducks, per pair	0 80 to 1 00
Geese, each	0 80 to 1 25
Turkeys, each	1 00 to 1 50
Butter, fresh roll, per lb	0 20 to 0 23
Butter, crock	0 16 to 0 18
Eggs, per doz	0 20 to 0 22
LIVE STOCK	
Cattle, exporters	0 4 to 0 04½
Choice butchers, steers & heifers	0 3½ to 0 03¾
Light heifers and cows	2 50 to 3 00
Feeders, 1000-1100	3 00 to 3 25
Stockers	0 02 to 0 02½
Hogs, select, 120-160	4 90 to 5 00
Fats and heavies	4 90 to 5 00
Lights	4 25 to 4 75
Sows	3 00 to 3 25
Stags	0 1½ to 0 02
Sheep	3 00 to 3 25
Lamb, per lb	0 3½ to 0 04
GENERAL	
Potatoes	0 50 to 0 75
Carrots	0 40 to 0 45
Wood, hard	6 50 to 8 00
Wood, soft	3 00 to 5 00
Straw, per load	2 00 to 3 00
Tallow, rendered, per lb	0 06 to 0 08
Hay, timothy, per ton	9 00 to 9 50
Hay clover, per ton	7 00 to 8 00

Wheat Prices Firmer—Chicago and Liverpool Higher—Live Stock Markets—The Latest Quotations.

Monday Evening, Oct. 7.

Liverpool wheat futures closed to-day ¼d to ⅜d higher than Saturday, and corn futures ⅜d higher.

At Chicago, December wheat closed ⅛c higher than Saturday, December corn ⅛c higher, and December oats unchanged.

FOREIGN MARKETS.

London, Nov. 7.—Close—Corn—Spot quotations American mixed, nominal. Flour—Spot quotations, Minneapolis patent, 34s. Wheat—On passage, buyers indifferent operators. Corn—On passage firm but not active.

Mark Lane Miller Market—Wheat—Foreign quiet, with a small trade; English nominally unchanged. Corn—American nominally unchanged; Danubian firm. Flour—American quiet, with a small business; English quiet but steady.

THE VISIBLE SUPPLY.

	Nov. 7, '04.	Nov. 9, '03.
Wheat	28,362,000	23,153,000
Corn	2,368,000	7,776,000
Oats	24,563,000	9,245,000
Rye	1,557,000	1,077,000
Barley	6,140,000	4,939,000

Wheat increased 1,867,000 bushels during the past week; corn decreased 681,000, and oats increased 564,000 bushels.

LEADING WHEAT MARKETS.

	Dec.	May.
Minneapolis	$1.14	$1.13⅝
Duluth	1.14	1.13⅝
New York	1.17⅝	1.13⅝
Detroit	1.18⅝	1.18⅝
St. Louis	1.13⅞	1.14
Toledo	1.17⅝	1.19

TORONTO ST. LAWRENCE MARKET.

Grain—		
Wheat, white, bush.	$1 07	to $....
Wheat, red, bush	1 05	....
Wheat, spring, bush	1 05	....
Wheat, goose, bush	0 92	0 93
Peas, bush	1 00	1 10
Barley, bush	0 50	0 51
Oats, bush	0 37	....
Rye, bush	0 80	....
Peas, bush	0 85	....
Buckwheat, bush	0 50	....

LIVERPOOL GRAIN AND PRODUCE.

Liverpool, Nov. 7.—Closing—Wheat—Spot nominal. Futures steady; Dec. 7s 2½d, March 7s 4¼d, May 7s 3¼d.

Corn—Spot American mixed steady, 4s 8d. Futures steady; Dec. 4s 8¾d, Jan. 4s 5d.

Hams—Short cut dull, 43s 6d.

Bacon—Cumberland cut quiet, 46s 6d; short rib dull, 46s; long clear middles, light, easy, 46s 6d; long clear middles, heavy, easy, 45s 6d; short clear backs quiet, 42s; clear bellies quiet, 47s.

Lard—American refined easy, 37s.

Cheese—American finest white strong, 44s 6d.

Peas—Canadian, no stocks.

The imports of wheat into Liverpool last week were 152,000 quarters; no American.

The imports of American corn last week were 24,400 quarters.

NEW YORK DAIRY MARKET.

New York, Nov. 7.—Butter—Very firm; receipts, 2543. Street price extra creamery, 26c to 26½c; official prices creamery, common to extra, 18c to 25c; held, extras, 22c; state dairy, common to extra, 14c to 22c; renovated, common to extra, 12½c to 19c; western factory, common to choice, 12½c to 16c; western imitation creamery, common to choice, 13c to 18c.

Cheese—Firm; receipts, 1811; state, full cream, small, colored, fancy, Sept., 10⅝c; do., choice, Oct., 10¼c; do., white, fancy, Sept., 10⅝c; do., choice, Oct., 10¼c; do., good to prime, 9⅝c to 10¼c; do., poor to fair, 8c to 9½c; do., large, colored, fancy, Sept., 10¼c; do., choice, Oct., 10c; do., good to prime, 9½c to 9⅝c; do., white, fancy, Sept., 10c; do., choice, Oct., 9⅝c; do., good to prime, 9¼c to 9½c; do., poor to fair, 7½c to 8c; skims, full to light, 2½c to 8½c.

Eggs—Firm; receipts, 2430; state, Pennsylvania, and nearby, fancy, selected, white, extra, 32c to 35c; do., choice, 29c to 31c; western fancy, selected, 27c; do., average best, 23c to 25c; southern, 18c to 24c.

CATTLE MARKETS.

Cables Steady—Hogs Quoted Easier in American Markets.

London, Nov. 7.—Live cattle are quoted at 9½c to 12½c per lb.; refrigerator beef at 9c to 9½c per lb.; sheep, 11c to 12c per lb.

TORONTO JUNCTION LIVE STOCK.

Receipts of live stock at the Union Stock Yards, Toronto Junction, were 93 carloads, composed of 1259 cattle, 63 sheep, 1 hog and 7 calves.

Shipping cattle sold all the way from $3.80 to $4.75, the bulk going at $4.25 to $4.50 per cwt. Export bulls sold at $3.50 to $3.75, and extra choice quality bulls at $4; export cows at $3.50 to $3.65.

Extra choice quality butchers' heifers, weighing from 1125 to 1175 lbs. each, sold at $4.25 to $4.60; fair to good loads at $4 to $4.20; fair to medium at $3.65 to $3.90; common at $3.40 to $3.60; mixed, common, $3 to $3.20; and rough to inferior at $2.35 to $2.75 per cwt.; canners sold at $1.35 to $1.75 per cwt.

Short-keep feeders, 1225 to 1270 lbs. each, sold at $3.75 to $4.15 per cwt.; distillery feeders, 1100 to 1200 lbs. each, at $3.25 to $3.60 per cwt.

A few milch cows of medium quality sold at $40 to $48 each.

Sheep sold at $3.50 per cwt., and lambs at $4.40 per cwt.

Veal calves sold at $4 to $8.25 per cwt.

MONTREAL LIVE STOCK.

Montreal, Nov. 7.—About 900 head of butchers' cattle, 25 milch cows and springers, 40 calves, 1500 sheep and lambs and 150 fat hogs were offered for sale at the East End Abattoir to-day. The butchers were out strong, and there was an active demand and firm prices paid for good cattle, but prices of common and inferior stock were easier. Prime beeves sold at 4⅝c to 4¾c; good mediums, 3⅝c to 4¼c; ordinary mediums, 3⅜c to 3⅝c. The common stock, 2½c to 3½c, and the canners, 1⅝c to 2½c per lb. There were no good veals on the market; the grassers sold at 2¼c to 3½c per lb. Milch cows sold at $25 to $40 each, and springers $25 to $50 each. Shipping sheep are $3.40 per 100 lbs.; the others 3c to 3½c per lb. Lambs are dearer. Three carloads of good lambs from below Quebec sold at 4½c per lb. Fat hogs sold at 4½c to 5¼c per lb.

EAST BUFFALO CATTLE MARKET.

East Buffalo, Nov. 7.—Cattle—Receipts, 6250 head; prime steady; medium 10c to 15c higher; prime steers, $5.40 to $6; shipping, $5 to $5.30; butchers', $3.25 to $5; heifers, $2.75 to $4.35; cows, $2.50 to $3.85; bulls, $2.25 to $4; stockers and feeders, $2.25 to $3.60; stock heifers, $1.90 to $2.25; fresh cows and springers barely steady; good to choice, $42 to $54; medium to good, $32 to $40; common, $20 to $28.

Veals—Receipts, 1000 head; steady, $4.00 to $7.75.

Hogs—Receipts, 25,500 head; active; 10c lower; heavy, $5.25 to $5.35; mixed, $5.25 to $5.30; yorkers, $5 to $5.25; pigs, $4.90 to $5; roughs, $4.40 to $4.60; stags, $3.50 to $4; dairies and grassers, $5 to $5.20.

Sheep and Lambs—Receipts, 25,000 head; sheep slow; lambs active; 10c to 15c higher; native lambs, $4.50 to $6; yearlings, $4.90 to $4.75; wethers, $4.25 to $4.50; ewes, $3.75 to $4; Canada lambs, $5 to $5.80; sheep, mixed, $2 to $4.25.

NEW YORK LIVE STOCK.

New York, Nov. 7.—Beeves—Receipts, 5385; medium and good steers 10c to 15c higher; common steady; bulls and mediums and thin cows steady; fat cows steady to lower; native steers, $3.65 to $5.10; westerns and half-breeds, $3.60 to $3.95; bulls, $2 to $3.25; cows, $1.10 to $3.25.

Calves—Receipts, 1419; veals 25c higher; grassers and westerns lower; veals, $4.50 to $8.25; tops, $8.50; little calves, $4; grassers, $2 to $3.50; westerns, $2.87½ to $3.50; dressed calves steady; city dressed veals, 7½c to 12½c per lb.; country dressed, 7½c to 11c.

Hogs—Receipts, 15,874; market lower; Pennsylvania and state hogs, $5.25 to $5.50.

Wife Murderer Pleads Guilty.

Winnipeg, Nov. 8.—Taylor, who murdered his wife in Winnipeg recently, pleaded guilty at the Winnipeg fall assizes on Saturday afternoon. He is in an advanced stage of consumption, and although he will be sentenced, it is hardly likely he will live till the day he is to be executed.

Grant Hall Handed Over.

Kingston, Nov. 8.—Last evening Grant Hall, which cost $40,000, was handed over to Queen's University authorities. The ceremony took place before a brilliant gathering in the hall.

Only a Little Cold often Develops into Catarrh.

Colds are dangerous things to trifle with. They hang on and on, and people keep putting off curing them, until that stuffy feeling in the nose proclaims that catarrh has developed. Stop the cold while it is only a cold. Japanese Catarrh Cure instantly relieves "cold in the head." The balmy, aromatic pomade soothes and heals the inflammed surfaces, clears the air passages, and arrests the development of the trouble. The treatment is so pleasant and so simple, that Japanese Catarrh Cure holds first place in thousands of homes throughout the Dominion.

Mr. Alex. McKee of New Westminster, B.C., writes:—"I was for some weeks suffering from a cold in the head, which was apparently developing into Catarrh. I purchased a box of Japanese Catarrh Cure and in less than two days the trouble entirely disappeared. I can highly recommend it; the first application relieved."

All druggists sell it at 50c. a box or six for $2.50.

The Griffiths & Macpherson Co., Limited, Toronto, Canada.

Fit for a King

When we say our Overcoats are fit for a King, we mean a King whose clothes fit him. Here are Winter Overcoats that are

Easy to get into
Easy when you're in
Easy to pay for
Hard to wear out
Hard to beat

From our stock you can try on many styles, see which is the most becoming, whether regular lengths, extra long, full back styles, tourists or paddocks. In all qualities and cloths. We will be expecting you in to make your selection.

Lang & Maher
"THE DAYLIGHT STORE"
Clothiers and Furnishers 409-411 George Stree.

"The Twa Macs"

Work... Well Done

Has its value. There's no going over required after we complete a job. Intelligent workmanship, good materials and honest effort.

We carry out contracts or attend to any call on any emergency. If you require Plumbing or Electrical work give us the opportunity to tell you what we can do. Satisfaction guaranteed.

MacPherson & McGregor
Plumbing, Heating and Electrical Contractors, George-st.

ARE YOU
Grit or Tory?

It needn't make any difference as long as you buy your Candies at Hooper's.

Have you tried the new flavors in G. B's that we have received.

Many different designs in boxes that are prized as souvenirs.

T. H. Hooper
TWO STORES
George and Brock sts. George, near Charlotte

HAVE YOU SEEN?
The New Edition of the
FAMOUS STODDARD LECTURES
offered here for a SHORT TIME ONLY by our Salesmen at
WHOLESALE RATES
Balch Bros. Co., Boston.

Children's Aid Society

FOR THE CARE OF NEGLECTED AND ILL-TREATED CHILDREN

INCORPORATED by Act of Legislature. No information required. Information names kept strictly private.

CHILDREN FOR ADOPTION
Office Hours: 11 to 12 a. m.

OFFICE—DIVISION COURT BUILDING

GEO. COCHRANE
AGENT AND ASST'T SECY

MEN'S GLOVES

FOR

Fall and Winter

WE HAVE SOLE AGENCY IN PETERBOROUGH FOR

Dent's Gloves

Dress, Walking, Riding and Driving Gloves, Unlined, Silk Lined, Wool Lined and Fur Lined, manufactured by Dent, Alcroft & Co., London, England, the recognized highest quality Men's Glove Manufacturers in the world Every pair guaranteed.

$1.00 to $5.00 Per Pair

Also Men's Heavy Working Gloves and Mitts of all kinds from 35c to $1.50 per pair.

Ladies' Fine Lined Gloves and Mitts in Mocha, Dog and Kid Skins. . . . .

Barrie's

Furriers and Furnishers

DIAMOND HALL.

Important

It is very important for you to know that Frost, the Jeweller, can supply you with a Watch or Ring at a moderate cost. We are also opening up some beautiful goods in Silver, China, Bronzes and Rich Cut Glass.

Call in, no trouble to show you.

FROST'S

DIAMOND HALL

Shoveling Clean Coal

into a furnace or stove is a pleasure after you have used the dirty kind.

SMOKY COAL

isn't worth paying freight on. Don't waste money on it. Use our Coal. It is as free from smoke as it is from other objectionable features. Contains more heat and less dirt to the ton than anything offered, therefore is the cheapest and best coal on the market.

Peterborough Fuel & Cartage Co.

Limited

162 Charlotte-st.—Telephones 251, 270.

134 Aylmer-st.—Telephone 342.

The Daily Review.

TUESDAY, NOV. 8, 1904.

PETERBORO'S STRENUOSITY

Rev. Mr. Davidson Refers to it in the Pulpit

Belleville Intelligencer: Preaching last night at St. Thomas' Rev. J C. Davidson, of Peterborough, made a few pointed references to civic affairs. As a visitor from a sister city, he said, it gave him pleasure to be here, and he saw a bright future before Belleville. In Peterborough they were leading a strenuous life. If many smoking factory chimneys, an incoming rush of population, a house famine and high prices meant prosperity the speaker supposed they must have it in some degree. They had natural advantages which made this possible. But why should every town strive after the same ideal. Providence has richly endowed Belleville with great advantages not less in quantity, but perhaps different in kind, which should be developed. Belleville was richly endowed in its natural beauty of situation and had many opportunities as a charming residential city of culture and refinement. Its rulers and citizens should co-operate to make it a lovely and a loving home-like place, so that it might be noised as a delightful abode, where everyone felt a kindly interest in everyone else. The great power of love ought to be brought boldly to bear in all directions, and wonderful results would follow.

HARD THINGS.

Our people had lately been divided into two sections by the general elections, and perhaps some hard things had been said. Men ought now to seek out their opponents and resume friendly connections again. There were the terrible divisions occasioned by that religion of the loving Lord, which would unite instead of dividing, all His followers. Could we not do something to improve so sorrowful a situation? We must loyally cherish our convictions, in so far as they were true, and maintain the heritage which we held in trust for others. But while doing this might we not feel and give expression to, a sincere Christian love for members of communions unfortunately separated from our own? If only our loving thoughts were to go forth and to follow other congregations as we saw them assembling, it would put us in a right attitude and something would come of it. We must not believe that other followers of our Blessed Lord could be against us. The question of our national needs and our national policy had of late been well discussed. The speaker believed that Canada's greatest curse lay in our divisions, sectional, political and chiefly religious. As lovers of our country, we should all work for a greater national unity, and a richer and more harmonious national life. This would come from increasing liberality of sentiment and an increasing receiving and development of the great gift of love. The preacher also, in the course of his sermon, warmly congratulated the congregation of St. Thomas' on the striking beauty of the church and on the beautiful and devotional services in which it was a privilege to take part. These and the different enterprises connected with the parish testified to a liberal and enterprising people, and reflected great credit on their gifted rector, as well as being a memorial to their former leader in the Faith, Canon Burke, who by his life of loving saintly devotion, had left an abiding impress on the parish, as well as probably upon the life of the city.

GREATEST CURSE.

The same paper further observes: "Rev. Canon Davidson of Peterborough, preaching in St. Thomas yesterday gave utterance to some noble and sensible thoughts in his sermon, a report of which appears in another column. Men may ask themselves if "the strenuous life" with all the consequences which follow in its wake, is the best, after all."

THAT FURNACE IN WARD FIVE

Some Further Critcism at Board of Education Meeting.

THE PROPERTY REPORT.

Mr. Morgan Intimates That all Were Not Allowed to Tender — Mr. James Stevenson Also Makes a Few Remarks.

Quite a large amount of general business was transacted at the regular meeting of the Board of Education held last evening. Those present were Mr. J. J. Hartley, chairman; Messrs. Jas. Stevenson, J. J. McBain, Wm. Pringle, Harry Morgan, L. M. Hayes, W. H. Hill, H. P. Kennedy, F. J. Jamieson, W. G. Ferguson, John Crane, Robt. Fair, Dr. Burnham.

Mr. Herb Morphet acted as secretary in the absence of Mr. W. G. Morrow and on motion the minutes of last meeting were read and confirmed.

The following communications were read:

From J. R. Stewart, Paudash, Ont., asking for a refund of his senior leaving (Part I) examination fee, as he did not write. On motion it was directed that the fee be returned.

From the Board of Health, directing the attention of the Board to the desirability of having Park street school connected with the sewer.—Referred to property committee.

The following moneys were reported as having been received:

Town Treasurer	$3000 00
Text book fees	241 31
Government grant Kindergarten schools	40 30

ATTENDANCE

The following statement of attendance at the Public Schools for October was received:

	Roll	Average
Central School	409	377
South Central	440	401
Ashburnham	183	170
Barnardo Ave	175	163
Park street	189	167
George street	147	129
	1543	1407
Kindergartens	156	123
	1699	1530

The following statement of attendance at the Collegiate for October was received:

Form IV	15	15
Form III	36	35
Form II	55	52
Form Upper I	55	53
Form Lower I	53	52
Commercial	46	45
	260	252

The payment of the following accounts was confirmed:

A. H. Stratton & Co. for text book supplies	$665 74
W. M. Bradley, expenses	17 70

ACCOUNTS.

The following accounts were referred to the Finance Committee:

Adamson & Dobbin	$ 5 66
A. F. Hoover	1 50
Bell Telephone Co.	3 10
G.N.W. Telegraph	25
Peterborough Canoe Co	33 18
A. Moore	5 00
Adam Hall	118 02
Davis Thompson Co	21 00
Mail & Empire	1 89
Peter. Light & Pow. Co	2 00
Canadian Pub. Co.	3 20
R. Gibbs	1 50
Examiner	14 25
John Simpson	60 00
C. A. Redner	1 25
Peter. Hardware Co.	14 75
A. H. Stratton & Co	50 67
Sun Insurance Co.	28 00
R. Hicks	7 00
Mercantile Fire Ins. Co	38 50
Water Commissioners	37 68
Rutley Warming and Ventilating Co	24 75
Davis Thompson Co	28 00
Mail & Empire	4 37

FINANCE REPORT.

The report of the Finance Committee presented by Mr. McBain, recommended the payment of the following accounts:

Substitute teachers	3 15
Times Ptg. Co	2 10
United Typewriter Co	155 00
A. E. Thompson & Co	134 85
Kingan Hardware Co	18 86
Kingan Hardware Co	2 55
A. E. Micks	10 55
Adam Hall	9 85
R. Hicks & Co.	13 48
Globe Furniture Co	55 80
Ormond & Walsh	28 93

The report was adopted.

PROPERTY COMMITTEE.

Mr. John Crane presented the following report:

Gentlemen,—In the absence of the chairman the members of the Property Committee beg leave to report; That a meeting was called to discuss and pass upon the remainder of the accounts for improvements to the schools.

At that meeting a resolution was passed authorizing the chairman to procure a report on the work from the architect under whose supervision all work was done by orders, we understand, from the chairman of this Committee.

Mr Mansell, the architect, who prepared the specifications and plans for heating Central school, met your committee and assured them that the cause of trouble in the heating of the lower rooms was an unimportant matter, and that he could guarantee to make the system perfectly satisfactory. The chairman of this committee reported that upon investigating the repairs required in the furnace at the 5th Ward School, he found that much more was needed than was first apparent, and as the matter was urgent he had gone on and completed the work.

Respectfully submitted.

JOHN CRANE.
W. G. FERGUSON.
F. J. JAMIESON.
H. P. KENNEDY.

FIFTH WARD FURNACE.

On the motion to adopt the report, Mr. McBain asked the cost of the supposed new furnace in the 5th Ward school.

Mr. Crane said he had no definite information, but he had heard that the outfit had cost some $125.

Mr. Morgan now rose and explained to the Board that he was sure the furnace installed was similar to the old one, which always proved unsatisfactory. It was one of Adam Hall's furnaces, and all that had been done was to pull away the front and shove in the new boiler in the place of the old one. Other houses had wanted to bid on this contract, but it appears they had not been given an opportunity for doing so. He considered this an undesirable way of doing business.

Mr McBain stated that the report made it evident that the members of the committee knew little of the facts.

Mr. Crane explained that a meeting of the committee had been held, and it was thought advisable that some report should be made on these matters. The chairman, however, was out of town, and he was supposed to know all about the work that had been done.

Mr. Jamieson observed that the furnace was the old one refitted.

Mr. McBain considered that if such was the case the price looked steep. He asked who the inspector was.

Mr. Kennedy replied that he understood that Mr. Blackwell had been retained as inspector of the work, in accordance with resolution, and that he had prepared a report which the Chairman undoubtedly had in his possession.

Mr. Stevenson, the watch-dog of the Board, told the members that Mr. Blackwell had only been instructed to inspect the work—at least the painting—after it had been done. He knew this was correct, for he had a report to that effect in his own hands.

It was considered only fair to Mr. Blackwell that he should have a hearing, and on motion the Secretary was instructed to request him to appear at the next meeting.

Mr. Hill moved, seconded by Dr. Burnham,—That Miss Dean and Miss Rogers be appointed second assistants of the Kindergarten at the usual salary of $5 a month.—Carried.

Moved by Dr. Burnham, seconded by Mr. Hayes,—That when the schools close for Thanksgiving Day, Oct. 17, they do not open again until the following Monday.—Carried.

ANOTHER QUESTION.

Mr. Stevenson again made some pointed enquiries. He asked if the Supervision Committee ever visited the South Ward School. He had heard it on good authority that in one class some children were frequently kept in until five o'clock, while others were allowed to go. He held that this was not right and tended to make the school unpopular and to drive children away.

Mr. Pringle, chairman of the Supervision Committee, promised to have the matter attended to, and on motion it was referred to the Inspector.

Mr. Stevenson further expressed the opinion that the Council would not pass a by-law to provide for recent expenditures of the Board for improvements. He regarded these in the light of extravagance, and believed that if things continued as they were, half the taxes would be taken up by the School Board.

Mr. Morgan also asked some questions, and when he was informed that when the lumber in the floor of the West Ward School cost about forty-five dollars a thousand, he said that a lumber dealer in town had told him he had the same material for $30, but he had not been given a chance to bid. An Orillia man had got the business.

After a desultory discussion the Board adjourned.

IN THE REALM OF SPORT

RUGBY.

The Parkdale Albions Football Club of Toronto would like to arrange a game with the Quakers of Peterborough for Nov. 17th. Address, B. J. Farber, 1209 Queen W., Toronto.

A Handsome Souvenir

From the presses of the Review has just been issued a beautiful souvenir of the lift lock, pages 9x12, with handsome cover. Large plates of the scene at the lift lock on the Opening Day, the lock seen from the upper and lower reaches, from the west side, of one of the gigantic lifting rams, the mechanism of the chamber gates, etc., and a concise description of the building and operation of the lift lock. Price, in a card wrapper for mailing, 25c. To be had at A. H. Stratton & Co's, the Imperial Book Co. and at the Review stationery.

MARKS BROS. TO-NIGHT

Here all this week in the Opera House, Popular Prices.

D. A. Hamel, the fugitive Montreal postmaster, charged with embezzling $10,000, will be extradited from Cuba.

Representatives of many electrical concerns are in Port Huron, making estimates on the proposed conversion of motive power in the tunnel to electricity.

The Niagara and Welland Power Company have obtained an order from the Railway Commission permitting the construction of a canal under the tracks of the Grand Trunk in the township of Stamford. The construction of overhead flumes over the G.T.R. tracks in the same township was also agreed to.

Mooney Bread Soap cleans kitchen utensils, steel, iron and tinware, knives and forks, and all kinds of cutlery.

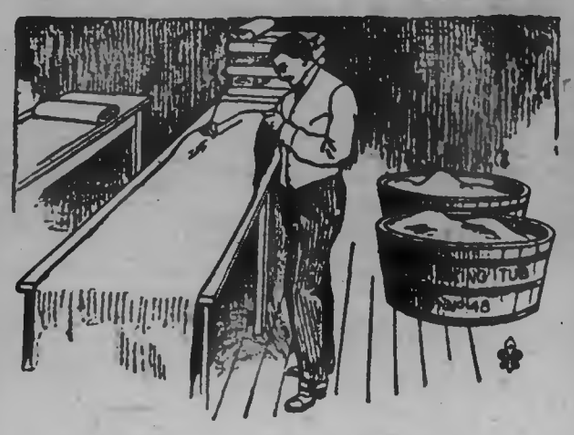

Strength of Materials.

We test every yard of canvas before it is shrunken—it must be thick, stiff and resistible!

We carefully examine every yard of hair-cloth, we accept no combination of wool and glue—our hair-cloth must be thick, springy, genuine.

We cut the inner shape of Semi-ready from these genuine goods—baste them carefully together, mould them into shape with the hot iron, dry them on forms, then stitch the forms into shape permanence with the needle.

And we carefully examine each operation as it is finished to prevent any weakness in the shape from any defect in the workmanship.

That's the stalwart basis of Semi-ready's shape permanence!

818

Semi-ready Tailoring

Cressman's PETERBORO.

A Seasonable Sale

OF THANKSGIVING

CROCKERY AND WALL PAPERS

AT A GREAT SAVING.

If there's one day in the year when you want your table and the walls of your home perfect in every detail, it's Thanksgiving. As the above mentioned lines will be a great contributor to comfort and appreciation, let's see to it that we get these things while the saving is so great. Prices like these mean economy to you.

CROCKERY SECTION.

YOURS AT $10.85	Ten Dinner and Tea Sets combined, English semi-porcelain, illuminated with gold tracings, regular $15 sets... Look at the Thanksgiving price.
$2.49	Twelve China Tea Sets, three patterns to choose from, pretty in design. Never have you seen their equal less than $5.00. Look at the margin for price.
AT $1.87	Thirty Toilet Sets, 10 pieces, colors pink, blue and brown, pretty Ewer and Basin, regular $2.25 per set, yours at the margin price.

WALL PAPERS

Borders and Wall Papers in room lots, for 78c	2,000 Rolls Gold Wall Papers, with 9 in. borders, perfect match. For 10 rolls and 18 yards, would sell regularly at $1.20. Choice of 6 patterns for the room, see margin.

WINDOW SHADES

Lace Window Shades, 85c for 50c	1,000 new Window Shades, best quality material, with 3 in. new lace, would regularly sell at 85c. This week see margin.
1-2 Price Trunks	We have 15 Trunks in our way and in order to get them in your way, we will offer them at half price. $8.00 Trunk for $4.00, etc.

We advertise so that we might be of some help to you. We are mindful of what we say, and you can fully rely on getting what we advertise, but don't put it off for two weeks then expect it. Come any time before the 15th November and you will get it at

ROUTLEY'S 379 George-st., Peterborough. 262 Queen W., Toronto.

AGENTS OF THE REVIEW.

Money may be paid to and subscriptions left with the following gentlemen who have kindly consented to act as agents for The Review:—

Keene.... Dr. J. M. Shaw, Victoria Drug Store
Hastings..... Wesley W. Fowlds, News Agent
Norwood..... D. H. Routh

RAPHIA

The newest material for Hats.

On sale at the REVIEW OFFICE.

MONUMENTS
And all kinds of Cemetery work in superior workmanship, and at lowest prices
COUGHLIN BROS.
HUNTER ST., WEST

THE DAILY REVIEW

LUMBER
and BUILDING MATERIAL of all kinds, Shingles, Sash, Doors, Lathes and Sill Stuff, Mouldings, Cornices and Posts, and all kind of Finish, Brass and Iron Goods.
ALF. McDONALD
Point St. Charles Mill, Peterborough

VOL. LIII. NO. 189. PETERBOROUGH, ONT., CANADA, WEDNESDAY, NOVEMBER 9, 1904 TEN CENTS PER WEEK

PROBABILITIES.

Fair to-day. Thursday, strong breezes or moderate gales; northeast to cloudy, and cool, with some snow or rain.

UNION LABEL

Door Mats, Hearth Rugs
....AND....
Parquet Rugs

Grand values—prices lower than offered before this season—every reduction bona-fide. As there has been an advance in the market price of these goods, wise people will buy now and here. The Golden Lion bristles with chances that will make you the richer for buying.

We can suggest nothing better than these Rugs and Mats for adding to the invitingness of parlors, libraries, sitting rooms, etc. Don't miss this chance. The earlier you come the better.

SHEEPSKIN DOOR MATS
in cardinal, yellow, brown, green and white .. $1.00 and **$1.25**
AXMINSTER DOOR MATS
size 16x33, assorted colors 85c and **$1.00**
SMYRNA DOOR MATS
Size 16x33 in., reversible, both sides alike. **$1.25**
AXMINSTER HEARTH RUGS
size 27x54 in. . . $2.00, $2.40 and **$3.75**

AXMINSTER HEARTH RUGS
size 33x63 in. . . $4.25 and **$5.50**
SMYRNA HEARTH RUGS
size 27x45, $2.00; 26x54, $3.50; 36x72. . . . . . **$4.50**
BAZRA HEARTH RUGS
in beautiful colorings, with a very thick deep pile. . . **$9.50**

Axminster Hall and Parquet Rugs

In Floral, Conventional and Oriental Designs.
Swell colorings.

Sizes and Prices.

Ft.	in.	x	Ft.	in.	
4	5	x	6	6	$ 7.50 to $ 9.50
5	7	x	7	8	10.00 to 12.50
6	6	x	9	8	15.50 to 18.75
7	6	x	10	6	18.75 to 23.50
8	3	x	11	6	23.50 to 28.00
9	10	x	13	1	32.50 to 38.00

English Velvet Squares

Ft.	in.	x	Ft.	in.	
9	0	x	10	6	$18.75
9	0	x	12	0	22.50
10	6	x	12		25.00

Smyrna Squares

Ft.	in.	x	Ft.	in.	
7	6	x	10	6	$22.00
9		x	12		28.00

Robert Fair & Co.

SEE THE LATEST
The Tattoo
or "Must Get Up"
ALARM CLOCK

As the days shorten more reliance for an early awakening must be placed in the faithful Alarm Clock. Our clocks are of the highest quality, and also of the most modern construction—Clocks that we can guarantee TO GO, and that WILL GO. No disappointments with our clocks.

Schneider
Jeweller and Optician.

...THE...
BEEHIVE

We have everything a lady wears.

Great Sale of Ladies' Mantles

We have arrived at the time when the coat stock becomes broken; patterns and sizes being partly sold out. It is now difficult to supply all customers as satisfactorily as we always desire to do. These coats are the very latest and newest styles, made from the most fashionable cloths of the season.

At present we haven't got all the sizes in any one line, but we have all sizes in some line, and if you come quickly you may see just what you are looking for.

We have the following in stock. Mark the prices for quick selling and come right away and see them.

10 only, Coats, very dressy, in blacks and greys. Regular price $15. Sale price **$10.00**

12 only, Coats, stylish appearance. Were $12.50. Sale price **$8.34**

9 only, Coats, good quality. Were $10. Sale price **$6.67**

4 only, Coats, in Broadcloth, tweeds greys. Were $8.50. Sale price **$5.67**

17 only, Coats, in black, brown, grey and navy. Were $7.50. Sale price **$5.00**

13 only, Coats in black, tweeds and grey. Were $5.00 Sale price **$3.34**

6 only, Coats, prettily trimmed with silver braid in navy, black, grey and fawn. Regular price $3 75. Sale price **$2.50**

We have also just three specials left, as follows:

One Fine Inverness Coat, all silk lined, very swell. Regular price $30. Sale price **$20.00**

2 only, Fine Fawn Coats, all silk lined, very pretty. Were $25. Sale price **$16.67**

Ladies' Warm Winter Coats, new cuts, will be sold this week for **$2.50**

Come quickly while they last

ROSS IS STILL IN QUANDARY

Anxious to Feel His Followers on Temperance.

NO DECISION YET REACHED

Two Ministers Still Needed—No Announcement Yet as to Dissolution—A Period of Uncertainty.

Toronto Nov. 9—The eagerly looked for Cabinet Council yesterday afternoon has not clarified the present political crisis in Ontario. Every Minister was present, but no announcement as to dissolution was made. "Time and two suitable men for the Attorney-Generalship and the Commissioner of Public Works," is now the watchword. The next few days will be fraught with the utmost importance to the Government. Besides being unable to secure Ministers, the Premier and those of his colleagues who are remaining in the Cabinet with him, are casting about for an issue on which to go to the people. The temperance question which has been used before, would, they think, serve again, but in this they cannot reckon without their followers. Accordingly all of the Liberal members of the House have been summoned to town to consider the situation.

Hon. J. R. Stratton at his farewell dinner at the Parliament Buildings last night made no direct allusion to his impending retirement, and neither did Premier Ross, who also spoke. It was not expected that he would.

Mr. J. P. Whitney, M.P.P., has arrived in town, and while saying that he has no direct knowledge as to whether there will be a dissolution or not, denies emphatically that, in view of the position the Government occupy, they have no right to ask for one.

LAST MEETING OF THE SEASON

Cheese Buyers and Factory Men Part Happily.

OVER 2,800 BOXES BOARDED

Highest Price Offered Was 9 7-8 and Fitzgerald Took a Large Slice—Several Votes of Thanks.

The regular meeting of the Peterborough Cheese Board was held this morning. There were 2,809 boxes boarded. The buyers present were: Messrs Whitton, Kerr, Fitzgerald, Rollins, Wrighton, Cook and Gillespie. The highest price offered was 9 7-8. The following factories were boarded:—

Keene	100
North Smith	115
Warsaw	110
Westwood	130
Daisy D	55
Pine Grove	80
Lang	75
Peterborough	40
Young's Point	50
Lakefield	130
Warminster	100
Ballyduff	28
Trewern	100
Central Smith	140
East Emily	83
Stony Lake	40
Norwood	75
Oak Leaf	28
Oakdale	150
Buckhorn	75
Benfort	70
Percy	150
Myrtle	90
Shearer	190
Fraserville	125
Stoney Lake	40
South Burleigh	50
Indian River	100
Cedardale	50
Maple Leaf	100
Norwood	75
Fleetwood	100
Missing Link	70
North Dummer	50
	2,809

Mr. Kerr opened the bidding with 9s.; Mr. Rollins raised to 9 1-4; Mr. Wrighton to 9 1-2; Mr. Kerr to 9 9-16; Mr. Cook to 9 5-8; Mr. Fitzgerald to 9 3-4; Mr. Kerr to 9 13-16; Mr. Fitzgerald to 9 7-8.

The price offered by Mr. Fitzgerald was the best, and he bought Keene, Central Smith, Westwood, Myrtle Fraserville, Lakefield, Buckhorn, Fleetwood, Cedardale, East Emily, Warminster, Warsaw, Maple Leaf, Benefort, Lang, Indian River, North Smith, Shearer, Pine Grove, Peterborough and Trewern. Mr. Fitzgerald bought 2,063.

Mr. Whitton at 9 7-8 bought Percy, Norwood, Daisy D and Oakdale. Ballyduff refused. Mr. Whitton's purchase was 430 boxes.

Mr. Rollins' offer of 9 5-8 was accepted by South Burleigh, Oak Leaf, North Dummer, Stony Lake, Young's Point. This was a purchase of 218 boxes.

Mr. Cook bought Missing Link at 9 7-8.

Mr. Fitzgerald bought Ballyduff for 9 3-4.

Mr. Harry Hodgson, of the firm of Hodgson Brothers, cheese buyers, Montreal, was present, and on invitation of the Board chairman, he briefly addressed the Board, congratulating them upon the very high position they held—the best, he believed, of any Board in Ontario. It was always possible to purchase good cheese in Peterborough.

Prior to adjourning several votes of thanks were passed. Mr. Whitton moved, and Mr. T. D. Young seconded a motion expressive of appreciation of the President, Mr. Drummond. Mr. A. E. Kennedy moved, and Mr. Whitton seconded, a vote of thanks to the Council for the use of the hall during the summer. Mr. John Riddell and Mr. Whitton introduced a similar motion with reference to the use of the room in the Ontario Bank building. The press also came in for some of the good things a vote of thanks being moved by Mr. Whitton, and seconded by Mr. Galvin. Mr. Patrick Gallagher, of Percy, humorously pointed out that the price of cheese had gone up since the Liberal Administration had been returned, and he thought there should be a vote of thanks moved. This was seconded by Mr. Whitton, who further explained that he was a good Tory.

The Board adjourned for the season, but arrangements are being made to have authorities on the cheese industry address the patrons during the winter months.

ELECTIONS IN PORT HOPE

How Col. Ward's Election Caused an Incipient Demonstration to Bust Up.

A good story was to-day told by a man from Port Hope concerning the election held last Thursday in Durham. It appears that the electors of that city were so sure of the election of Hon. A. B. Aylesworth that they had a large number of horses and men and fireworks and banners and things bunched on the outskirts of the town. These were to have been formed into a big procession, and immediately upon the announcement of Mr. Aylesworth's election they were to stun the townspeople with one of the greatest demonstrations ever held there since 1896. But things failed to turn out just as Guidey and other prophets figured, so the incipient affair did not figure in history. Mr. J. Alex Culverwell was also on the scene, and it appears that he had every navvy in town hired to begin work on the Port Hope mouth just as soon as Mr. Aylesworth was selected. These men paraded the morning after Col. Ward's return, and they, too, had to be called off. Just where they were going to start to work on the Port Hope outlet is not known, but the whole thing looks like Mr. Culverwell's hareline imagination. Probably they were going to begin digging post holes for the transmission of his power from Burleigh Falls.

About Your Complexion

A yellow, muddy complexion tells of derangements of the liver, and indicates the presence of bile poison in the blood. Dr. Chase's Kidney Liver Pills set the liver and kidneys in action, purify the blood, cleanse the system, and assure a healthy glow to the complexion. As a family medicine Dr. Chase's Kidney-Liver Pills are of inestimable value.

THE STORE THAT NEVER DISAPPOINTS

38c

A DRESS GOODS CLEAN UP

We have grouped some 15 pieces, about 350 yards, new, bright Dress Goods—fancy tweed effects and plains—which have been selling at 50c to 75c. Some because they have been a little slow in moving—others because only a small portion of the line remains—and will put the entire lot on the "cleaning up" counters to-morrow, Thursday, and sell them until cleaned up at

38c per yard

See North Window.

Cressman

BAD DAY FOR CANADA

How Result of Elections is Regarded in the West.

Winnipeg Telegram: The result of Thursday's election was a defeat, not only for the Conservative party, but for the welfare of the Canadian people. The victory was not as much a victory for the group of discredited politicians who hold office in Ottawa, as for the forces which debase a nation and which prey upon the prosperity of a people.

When unscrupulous 'grafters' were seeking to retain control of the public lands of the Dominion, of an annual expenditure of $70,000,000, of a lump expenditure of $150,000,000, and to derive $40,000,000 of plunder from the people of Canada in connection with a single act of the Dominion Parliament, desperate and unscrupulous tactics were to be looked for, and the expectation has been more than fulfilled.

It was known in advance that the politician partners and tools of the "grafters" would be supplied with enormous campaign funds. Those who have observed the lavish expenditure made publicly in Winnipeg, to say nothing of the still greater expenditure made in darker ways, can form some faint estimate for the whole Dominion. It was known that the resources of the Dominion Government would be placed in their hands; and the remotest settlement on the prairie has seen Dominion civil servants absent from their duties and employing in electioneering crookedness the time for which they are receiving pay from the Canadian tax-payer. It was known that bribery would be rampant, and that experts in ballot stuffing and ballot forging would be hired wholesale. But the reality has gone further.

In a single constituency five ballot boxes have already been found equipped with secret compartments for forged ballots to be dumped in and counted up with these honestly cast. And in polling divisions throughout this whole province Canadian electors duly qualified have been turned away from the polls and refused ballots by the deputy returning officer on the amazing pretext that he or the returning officer had run his pen through their names.

Are the people of Canada to be allowed to express their will at the polls? Are they to elect the Parliament which sits at Ottawa? Or are the members cast down there to be chosen by the allies of public robbers or by hired criminals placed in charge of the ballot box? We have witnessed in this campaign lavish expenditure from a colossal secret fund on a campaign of deliberate deception; we have witnessed reckless and prodigal expenditure of money from the public treasury for the bribery of constituencies; we have witnessed broadcast appeals to personal cupidity in every possible form. And where all this has failed, where sufficient men could neither be duped by humbug nor induced to sell their integrity and their country, they have been turned away from the polls and refused the rights of free men, or, if admitted, their votes have been swamped by forged ballots in trick ballot boxes.

Recital by pupils of Prof Davies, assisted by Miss Helen Davies. Y. M. C. A. Hall, Friday Nov. 11. Proceeds to Y.W.C.A. furnishings. Tickets 25 cents at all drug stores.

Wanted

ARE YOU MAKING $2150.00 A YEAR? It is being done with our goods. Work is pleasant, respectable and permanent. G. MARSHALL & CO., London, Ont.

WANTED

WAITRESS FOR RESTAURANT. Must understand light cooking. Apply at the White Kitchen, 163 Simcoe St. 2d189

WANTED

GOOD COATMAKERS. Apply J. A. MORRISON, Merchant Tailor, 326 Water st. 2d104

HELP WANTED

ADVERTISEMENTS of all kinds showed in the London "Free Press." If you want a position, write for a sample.

General

ESTATE NOTICE

IN THE MATTER OF THE ESTATE OF GEORGE F. COWLING, LATE OF THE TOWN OF PETERBOROUGH, IN THE COUNTY OF PETERBOROUGH CARPENTER, DECEASED.

NOTICE is hereby given pursuant to the Revised Statutes of Ontario, Chapter 129, that all creditors and others having claims against the estate of the said George F. Cowling, who died on or about the twenty-second day of September last, are required on or before the Twenty Fifth Day of November, 1904, to send by post, prepaid, or to deliver to W. H. Moore, of the said town of Peterborough, solicitor for Ella Cowling, administratrix of the estate and property of the said deceased, their Christian and surnames, addresses and descriptions, the full particulars of their claims, a statement of their accounts and the nature of the securities (if any) held by them.

And further take notice that after such last mentioned date the said Administratrix will proceed to distribute the assets of the deceased among the parties entitled thereto, having regard only to the claims of which she shall then have notice, and that the said Administratrix will not be liable for the said assets or any part thereof to any person or persons of whose claims notice shall not have been received at the time of distribution.

Dated the 19th day of October, 1904.

W. H. MOORE
Solicitor for Administratrix

Stanley Brand Soap cleans kitchen utensils, steel, iron and tinware, knives and forks, and all kinds of cutlery. 2d

For Sale or To Rent

RESIDENCE FOR SALE

ON BURNHAM-ST., (Ashburnham.) Large and commodious. 9 acres of ground, extending to river. Stable, etc. DENNISTOUN PECK KERR & STEVENSON. d1f28

Lost and Found

STRAYED OR STOLEN

ON SATURDAY morning from the premises of DAVID JOHNSTON, Lot. 11, con. 10, North Monaghan, a black and tan HOUND PUP, about seven months old. Any information leading to its recovery will be rewarded by the owner. M-1w4b

General

Nelson & Stapleton
Real Estate Agents
387 Water-st. Phone 325.
Property for sale, purchase or exchange.

DANCING

Prof. C. F. DAVIS wishes to announce that he will start classes for instruction in society dancing in what is known as Labor Hall, Water-st., on SATURDAY, Nov. 5th. No promiscuous dancing. Classes are purely educational, and with the exception of juveniles, will be separate. Classes will meet as follows: Juveniles, misses and masters, 4 until 6 p.m. Ladies, only 7 until 9. Gentlemen 9 until 11 p.m. This will be an exceptional opportunity for those desirous of learning correctly the standard and new dances. For terms and further particulars Mr. Davis can be seen at the hall at any time Saturday afternoon or evening, or write to Academy, 437 Queen-st. west, Toronto, or enquire at Ormond & Walsh, druggists

RUGS MADE FROM Your Old Carpets.
Either Ingrain or Brussels any size, at a small cost. Call and see samples at S. W. Lowry's, 89 Hunter street, Peterborough, or send for circular. CHATHAM CARPET CLEANING AND RUG WORKS, Chatham Ont. THOS. F. GER, Prop. d2f7

Properly Aerated Ovens

It is just as essential to eat fresh air as to breathe it.

By an ingenious device applied only to

Souvenir Ranges

fresh air is made to pass through small flues, over the top of the oven, just back of the hot fire box. Thus heated, it enters the oven and by a direct current of air the impurities and cooking odors are carried up the chimney.

This arrangement makes Souvenir ovens purer, sweeter, more active and easier to heat and manage than any others.

The Gurney, Tilden Company, Limited

Manufacturers

Hamilton Toronto Montreal Winnipeg Vancouver

Our personal guarantee as well as that of the makers goes with every stove.
Call and see the Souvenir Ranges.

ADAM HALL

Seven to One

That is about the ratio. About seven times as many persons are injured as die from all causes yearly.

Accidents are a more prolific cause of death than any disease except lung diseases.

Twice as many people are accidently killed as die of old age. Does it not seem reasonable to you as a business man that it would be to your interest to carry an accident policy?

YOU are subject to over two hundred diseases and liable to accidents without number.

Official figures prove that One Man in Five carrying an Accident and Sickness Policy makes a claim for indemnity each year.

YOU have no guarantee that you will not be the One Man who will be disabled this year.

The DOMINION of CANADA

GUARANTEE AND ACCIDENT INSURANCE CO.

It is the oldest Canadian Accident Insurance Company and has stood the test of years.

Its affairs are managed by Canadian business men of highest standing.

It is Canada's strongest and most reliable Company.

THIS COMPANY ISSUES THE MOST UP-TO-DATE ACCIDENT AND DISEASE POLICIES FOR

PROFESSIONAL AND BUSINESS MEN

W. H. HILL

Manager Central Ontario. Office 159 Hunter-st.

VEHICLES FOR SALE

Two Second-Hand Phaetons

And a number of Second-Hand Buggies for Sale at Reasonable Prices

...NEW BUGGIES...

Rubber tired and otherwise First-class in every respect. One runabout a capital vehicle. Horse-shoeing and repairing.

Ben Yelland

175 Murray-st Opp Drill Shed

COAL

PEA COAL, Per ton, $5.50

EGG, STOVE, CHESTNUT " 6.50

FOR THE BALANCE OF OCTOBER

Office open to 9 o'clock p.m. Phone 367. Call and see before buying your coal.

George Stevens

HIGHEST CASH PRICE

PAID FOR

Furs, Skins, Hides, Tallows, also Junk

OF ALL KINDS

T. GEORGE HOLMES

Cor. Simcoe and Bethune-sts.

CANADIAN PACIFIC RAILWAY

EAST	ARRIVE	DEPART
Norwood, Havelock, Ottawa, Montreal	5.10 p. m.	11.35 a. m
Indian River, Norwood, Havelock	7.15 . m.	7.35 p. m
Norwood Havelock, Kingston, Ottawa, Montreal, Portland, Boston	5.10 a. m.	12.35 a. m.
WEST		
Toronto, London, Detroit, Chicago	11.35 a. m.	5.10 a. m
Toronto and intermediate	7.15 p. m.	7.15 a. m.
Toronto, London, Detroit, Chicago	12.30 a. m.	5.10 p. m
Toronto, North Bay, Port Arthur, Northwest	11.35 a. m.	5.10 p. m

GRAND TRUNK RAILWAY SYSTEM
RAILWAY TIME TABLE

	Arrive	Depart
Lindsay, Orillia, Midland, Gravenhurst, North Bay Stouffville and Toronto	11.45 am 9.00 pm	3.35 pm 8.30 am
Port Hope, Toronto, London Detroit, Chicago & West Niagara Falls, Buffalo, Cobourg, Montreal and East	8.30 am 6.35 pm	11.45 am 9.05 pm
Toronto, Lindsay, Stouffville Uxbridge and Markham	10.35 pm	.30 am
Lindsay Local	8.15 am	5.00 pm
Hastings, Campbellford, Madoc, Belleville, Kingston Montreal and East	8.10 am 5.00 pm	8.30 am 2.00 pm
Lakefield	10.00 am 5.00 pm	8.30 am 12.45 pm

THE CORPORATION OFFICERS

Geo M Roger, Esq., Mayor.
S R Armstrong, Clerk.
Felix Stevenson-ute, Treasurer
E H D Hall, Town Solicitor.
D W Dumble, K C, Police Magistrate
Geo I Russel, Chief of Police.
T A S Hay, C. E., Town Engineer
W J Green, Tax Collector.
Dr. Bingham, Medical Health Officer.
W F Milne, Relief Officer.
Thos Rutherford, Chief of the Fire Brigade

TOWN COUNCIL

Geo M. Roger, Esq., Mayor; Aldermen—Messrs. S F Williams, Henry Bent, Frank Adams, Jas Butler, Wm Scott, Henry Hatch Wm Johnston, Robt Clinkscale, Jas Ridgeway, Robt Hicks. E C Moore, M A Marquis

RAFFIA

For Hats and Baskets

All Colors

On sale at Review Office

The Daily Review.

WEDNESDAY, NOV. 9, 1904.

PARTY LEADERSHIP

In the discussion going on relative to the leadership of the Liberal-Conservative party there seems to be a unanimous voice in favor of retaining Mr. Borden. True, there have been two or three sinister reflections made by some newspapers owned or controlled by jealous minded politicians or clques. The only thing they have charged against Mr. Borden is that a man who is not able to deliver one seat in his province or get elected himself will never be a strong conquering leader. This statement at first sight might seem plausible, but an analysis of the vote in Nova Scotia shows that a few days previous to election the Halifax Herald, Liberal, counted on carrying only half the eighteen seats. So that the clean sweep was as much of a surprise to the Liberals as to the Conservatives.

Again Hon. W. S. Fielding, to whom this unprecedented success is attributed, spent the whole of the campaign down among the blue noses. Mr. Borden passed less than a week in his native province and it is certain that the Liberals largely concentrated their efforts and organization to encompass the defeat of the Conservative leader. Mr. Borden fought a strong, vigorous campaign, practically single handed. He addressed more meetings in the Dominion than any other two men of Cabinet rank and never spared himself. In Ontario, Quebec, New Brunswick and elsewhere he was well received and his introduction to the throngs that greeted him was a pleasant one. Mr. Borden created an excellent impression by his high minded appeals, broad views of public questions, and keen argumentative style of discussion. A few years ago he traversed the Northwest and there preached the same fiscal doctrine as he did in the extreme east. In three and a half years he rose more rapidly than any other public man. He did not have rank and position thrust upon him; he had to win his spurs.

The announcement that he will be offered a seat in Ontario—in fact has already been tendered two—will be welcome news and it is to be hoped that any other suggestions as to leadership are for the moment silenced. That is the meanest kind of party spirit or loyalty to try and kick a good man when he is down, especially in his first fall. As already stated, it has been done by only one or two journals, not a thousand miles out of Toronto.

It is also a credit to Mr. Borden that he takes his reverse cheerfully and manfully. He is not busy offering excuses but generously thanks all those who tendered him and his party such warm support. He is a young man and with him back in the Commons, the good old Conservative party will once more be on deck as faithfully, actively and zealously guarding national welfare, morality and expenditure as if they held the reins of power and had carried the country by what a western exchange is pleased to call "an engulfing majority."

PEN POINTS.

"Teddy" scored a great victory.

"Ross, Ruin and Ruction!" How would that do for a Slogan?

There is no great rush of applicants for portfolios in Mr. Ross' reorganized Cabinet.

Premier Parent, of Quebec, may find that he has been monkeying with a boomerang.

The Republican sweep across the border looks a little like the Grit sweep in Nova Scotia.

Roosevelt was always lucky. He must possess some of Sir Wilfrid's "sunny ways" in addition to strenuosity.

Candidate Ross in Prince Edward County did not stand much of a chance in the field with Alcorn. No wonder he was hidden from view.

So Hon. A. B. Aylesworth is to be made Minister of Justice. It is to be hoped that it will be of a warmer variety than he received from the stalwarts of Durham.

Every Conservative should make it a point to attend the annual meeting of the Association in the opera house on Monday night next. Officers will be elected and other important business come up for consideration.

Prof. Ross of the University of Nebraska thinks that to keep up the race every family should have four children. That's a modest limit.

President-elect Roosevelt would scoff at the estimate. He believes the more the merrier.

The Examiner is greatly exercised these days over the bogus ballot boxes found in West Hastings. It evidently fears it is some new wrinkle in the working of the Grit machine which the Provincial Secretary does not fully comprehend as yet.

The Grit organ at the Capital is busy explaining how the Conservatives happened to meet defeat. Its reasoning is on a par with its political data when it speaks of Hon. "John" R. Stratton, says Mr. Hall's majority is "10" and that a "recount will probably take place."

A despatch says: "The Italian elections are "red hot" The anarchists are active, and an attempt to burn down the famous palace of Milan was only just frustrated in time." This, of course, does not refer to any of the supporters of the Liberal M. P. for West Peterborough.

In the Quebec legislature just dissolved there were sixty-five Liberals, seven Conservatives and two Independents. In the new legislature there will probably be seventy-four Liberals and all the independence they choose to exercise, since the Conservatives will offer no opposition.

The report that Sir Wilfrid Laurier will sit for Wright is not likely to be well founded. For 27 years Quebec East has stood faithfully by Sir Wilfrid, returning him at each general election as it came along by an enormous majority, and permitting him to devote his entire time during the campaign to speaking in behalf of his supporters, so that he will scarcely sit for another constituency.

Rev. J. Weeks, for ten years pastor of Trinity Baptist church, Toronto, has resigned to take a charge in Nova Scotia.

Joheil Bare, Mille Roches, has accepted a position as assistant instructor in the butter department of the Kingston dairy school.

GOVERNMENT OFFICIALS HONOR HON. J. R. STRATTON

Provincial Secretary Presented With Handsome Cabinet of Silver —Makes Incidental Reference to His Proposed Retirement—Enjoyable Dinner.

Toronto, Nov. 9.—As a pleasant interlude in political campaigning Hon. J. R. Stratton will be able to look back on Nov. 8, 1904. The occasion was a little dinner given by him in the Parliament Buildings last night. Besides the Provincial Secretary and Mrs. Stratton there were present the Premier, Mrs. O'Sullivan, superintendent of Mercer Reformatory; T. Mulvey, assistant Provincial Secretary; T. F. C. Fisher, Deputy Registrar; R. Christie, Inspector of Asylums, Dr. Smith, Inspector of Prisons; J. Noxon, Inspector of Prisons; E. Saunders, License Department; J. W. Gordon, Provisional License Inspector; E. A. MacLaurin, Inspector Criminal Justice Accounts; Dr. C. A. Hodgetts, Secretary Board of Health; Dr. D. Clark, Toronto Asylum; Dr. G. A. McCallum, London Asylum; Dr. C. K. Clarke, Kingston Asylum; Dr. Jas. Russell, Hamilton Asylum; Dr. N. H. Beemer, Mimico Asylum; Dr. T. D. Moher, Brockville Asylum; Dr. E. C. McNicholl, Cobourg Asylum; Dr. A. H. Beaton, Orillia Asylum; Dr. J. T. Gilmour, warden Central Prison; Dr. P. H. Spohn, Penetang Asylum; R. Mathison, Deaf and Dumb Institute; H. F. Gardiner, Ontario Institution for the Blind, and E. C. Myers, Private Secretary to Mr. Stratton.

Hospitality Reciprocated.

After the dinner Mr. Stratton's hospitality was reciprocated and his personal popularity testified to in a substantial way by the presentation of a massive oak chest of silver plate containing 112 pieces, of handsome appearance and solid design. This magnificent gift was conveyed to Mr. and Mrs. Stratton in appropriate terms by Daniel Clark. The inscription engraved on a silver plate on the chest read: "Presented to the Honorable J. R. Stratton, Secretary and Registrar of the Province of Ontario by the Superintendents of the Public Institutions and the Deputies of the Department as a token of their esteem, 8th November, 1904."

Mr. Stratton Replies.

Mr. Stratton was deeply touched and made a feeling and grateful reply. The kindness of the donors he would never forget. He was glad to have with him, he said, the heads of the various institutions and departments under his charge, as well as the Premier, and perhaps the next greatest Liberal in Ontario, Mr. Robert Jaffray. For five years he had occupied the position of Provincial Secretary, and he felt that at least once in that time it would be nice to meet with the officers of the department to thank them for the generous and hearty way in which they had co-operated with the Minister in the carrying out of their various duties. The intentions of the Government and the directions of the Legislature in regard to the public institutions in the Province had been splendidly obeyed by the Superintendents of the public institutions. He desired to include in that statement the head of the Central Prison and the Mercer Reformatory, and he commended in connection with the former the Salvation Army's prison gate work. Continuing he spoke warmly of the manner in which the duties of the Assistant Provincial Secretary, Mr. Thomas Mulvey, K.C., were discharged, and he dealt in some detail with the work of the department as a whole. In 1899, when he (Mr. Stratton) was appointed, the revenue from the issuing of licenses to companies was $17,000; now, by a rearrangement of fees, it amounted to $120,000 per year. The Provincial Board of Health in that time had made great advances, with the result that the health of the people of Ontario was better than that of any other Province or any State of the United States, and outbreaks of disease in unorganized parts were promptly grappled with and prevented from spreading throughout the Province. Another branch of the department had attracted a good deal of attention—the liquor license branch. It was well conducted; the law was enforced, he believed, to the satisfaction of the people of the Province, and he thanked the responsible officers most heartily for their work. The rearrangements affecting the asylum at Cobourg, and the reformatory at Penetanguishene, had, Mr. Stratton continued, saved to the people some $250,000 to $300,000. While speaking in this connection, Mr. Stratton regretted the absence, through illness, of Mr. John Noxon, Inspector of Prisons and Reformatories.

His Tenure of Office.

"Whether my time as Provincial Secretary be long or short," Mr. Stratton proceeded—"and if you believe the newspapers it may be short, but it may be longer than they think

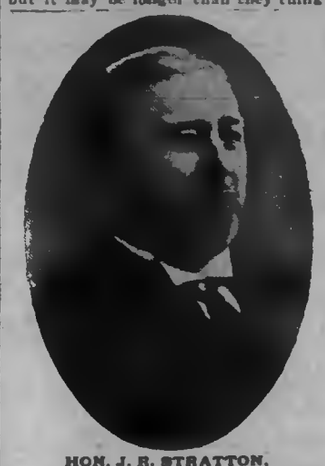

HON. J. R. STRATTON.

—there is no feeling but that of the greatest kindness between the Premier of the Province and myself. It is not the wish of the Premier that my time as Provincial Secretary be short, and it is perhaps not my wish that it be too long." He had been pretty closely associated with the affairs of the Province during the last five years, and could say that no man had given or could have given more time, attention and honest effort to the uplifting, upbuilding and advancement of the Province than the Premier. No one had done more to aid his Secretary in advancing and guarding the welfare of the public institutions, and in bringing them into that condition where officers were able, after visiting others in Canada and the United States, to say that Ontario's institutions were the best managed and conducted. The Premier's promises made in this regard in his Whitby speech of 1898 had been amply fulfilled and he believed that whenever an appeal was made to the people of the Province they would express their approval and gratification of that course. So far as the Opposition's attitude on this question was concerned, Mr. Stratton said he was often surprised at their lack of ideas and policy, and the weak criticisms they advanced in the Legislature, often showing they had no knowledge of the questions they were supposed to be discussing. He concluded with a reiteration of his pleasure of having the officials of his department with him, and his thanks for their splendid work.

The Premier eulogized Mr. Stratton's ministry. It was not his wish that Mr. Stratton's time should be short. He would regret very much should he find it necessary to retire. He had come into the Cabinet at great personal sacrifice, and had he not done so he might possibly today be one of the wealthiest men in the Province. He had done valuable work, not only satisfactory to the Government, but of great service to the public.

To the Lungs.

Do you go to New York to reach Victoria? No. There's a better and more direct way. Then why try to reach your lungs by way of your stomach? Don't. Better go straight to the lungs at once. Just light the vaporizer and breathe in the healing, soothing vapors of Cresolene. The medicine goes exactly to the right place. Your lungs quickly heal and your cough disappears. For whooping-cough it's simply perfect.

Vapo-Cresolene is sold by druggists, or sent postpaid on receipt of price. A Vapo-Cresolene outfit, including a bottle of Cresolene, complete, $1.50. Send for free illustrated booklet. Lemuen, Hearn Co., Ltd., Agents, 180 St. James Street, Montreal, Can.

Your Ideal Cracker

Think of all the good kinds of crackers you ever tasted. The creamy whiteness of the first—the lightness of the second—the crispness of another—the appetising appearance of another—the delicious eating of the fifth. Then see how we've combined all these five points into one cracker.

Mooney's Perfection Cream Sodas

Conjure up your ideal—your perfect cracker—and you'll find it in Mooney's Perfection Cream Sodas.

THE NEW CABINET

Personnel of Re-organized Ministry of Hon. Geo. W. Ross.

Toronto, Nov. 9.—It is believed here the members of Hon. G. W. Ross' new Cabinet will be as follows:—

Premier and Provincial Treasurer—Hon. G. W. Ross.

Minister of Education—Hon. R. Harcourt.

Attorney-General—Hon. A. G. MacKay.

Minister of Agriculture—Hon. John Dryden.

Commissioner of Crown Lands,—Hon. W. A. Charlton.

Commissioner of Public Works—Hon. Peter Ryan.

Provincial Secretary—Hon. G. P. Graham.

Ministers without portfolio—Hon. J. M. Gibson and Hon. E. A. Evanturel. If Mr. Ryan accepts a Cabinet position, which is problematical, he will probably contest East York.

The latest rumors say that the election will be over by December 15th.

For Over Sixty Years

An old and well-tried remedy.—Mrs. Winslow's Soothing Syrup has been used for sixty years by millions of mothers for their children while teething, with perfect success. It soothes the child, softens the gums, allays all pain, cures wind colic, and is the best remedy for diarrhoea. Sold by all druggists in every part of the world. Twenty-five cents a bottle. Its value is incalculable. Be sure and ask for Mrs. Winslow's Soothing Syrup, and take no other kind.

LOOK AT A FEW —OF THE— DROP PRICES —AT— H. ENGEL'S STORE

105 Simcoe Street, west of George Street

Yes! the greatest drop in the prices of Dry Goods, and Ladies' and Gents' Clothing will take place this and next week.

FOR MEN.

MEN'S FINE TWEED SUITS, worth $7 to $9, dropped to $4.50.

MEN'S TWEED PANTS, best make, regular price $2.25, dropped to $1.75.

MEN'S $4 RUBBER COATS, dropping price $2.75.

MEN'S TIES, special 3 for 25c.

FOR LADIES

MISSES' SKIRTS, made out of Cheviot Cloth, black, Oxford grey and blue, with silk trimming, sold for $4.50, dropped to $2.75.

We also have our Fall Coats, Suits, Furs and Blankets at reduced prices.

The Fair

Bargains for Saturday

November 12th

Papeteries (24 sheets Paper 24 Envelopes) in White, Grey and Blue ..25c

Ladies' Society Visiting Cards, regular 25c, for ..17c

Adams and Leader Pads, regular 20c at ..13c

English Copyright Books at ..25c

Paper Covered English Books at ..15c

35c Books for ..25c

50c Books for ..35c

25c Books for ..20c

N.B.—We handle first-class goods, and ask for only a small profit.

The Fair

Imperial Book Co. Sole Proprietors

The Daily Review.

WEDNESDAY, NOV. 9, 1904.

SITUATION IN THE PROVINCE

"Don" Discusses Ross and Temperance.

GIVES PREMIER SOME ADVICE

Thinks he Should Adopt Dispensary System and the Abolition of Separate Schools — Some Recent Developments.

"Don," in Toronto Saturday night, thus airs his views on the political situation in the Province and incidentally gives Mr. Ross some advice. "Don" says:—

On the basis of rescuing this province from the curse of drink, and probably for the purpose of saving himself from the nebulous majority and a number of bye-elections, Hon. G. W. Ross, it is said, will go to the country in December. Mr. Ross' reported resolution to have nothing more to do with bye-elections, of which there are half a dozen pending is wise. The developments in connection with the bye-elections since the Government has been so critically situated with regard to its majority have been unsavory to the point of actually stinking. The Opposition has not been blameless, but each contestant has soothed the consciences of the pious in their ranks with the assurance that the devil must be fought with fire. In consequence we have had two political devils each being fought with fire—by the other. Doubtless the devils have had a warm time of it. So have their followers. The end probably has justified the means, and the means will justify the end. The end is probably near at hand for the Ross Government. The chance to assume power will probably be the beginning of the end for Mr. Whitney and his friends. The end to be most devoutly hoped for is the termination of the conflict between the two outfits which have been so ineffectually attempting to purge each other with fire. Recent bye-elections, it is said have cost as much as seventy-five to a hundred thousand dollars apiece to say nothing of the debauchery of constituencies already none too prudish in their political morals. Catering to corporations for funds, pandering to sections of the community for votes and even debauching the school system, have all become specialties with our provincial statesmen.

How is "going to the country on a moral issue" to change this? We are told by the Administration press that Mr. Ross will ask for an extension of his term of office on the basis of a reconstructed Cabinet and a reorganised—what shall we call it?—conscience. The reconstruction of the Cabinet may not be as easy as it looks, particularly if men of a strong personality are to be asked to agree to a reorganized conscience, i.e., to an appeal to the country on some moral issue. There are none of us so poor that we would not offer a moral issue our devoted support, but we might disagree radically on what that moral issue should be. The one proposed is said to be temperance. Here we are all agreed that temperance is a good thing; where we at once disagree is with regard to what temperance is to be defined to mean as embodied in legislation. The prohibitionists refused to be satisfied with anything less drastic than that pronounced by the plebiscite, which contained a majority, but not the percentage required. Mr. Ross, it is said, does not intend to go to this length, but considers that he ought to receive the support of the temperance people if he provides them with a half-measure, largely reducing the number of places in which liquor is to be sold, and banishing it altogether from those localities which the Government control, as in New Ontario, and in such other municipalities as have already either at the plebiscite or by other means declared in favor of the abolition of the traffic. If this is Mr. Ross's programme he is simply inviting defeat, for the temperance people will at once say that he is temporizing, simply trying to trick them in an attempt to ride their horse while hauling the whisky-wagon with their harness. Even if they do give him a measure of support, will their increased enthusiasm compensate him for what he must lose? The foreign vote will go against him at once, for no matter how Old Country men have been oppressed at home, they have never had to go thirsty if they had the price. They are unused to temperance societies and do not like them. He will lose the Roman Catholic vote with a suddenness and completeness which he may just as well understand when making his calculations. While the Church has temperance societies of its own and many adherents who are real abstainers, it is an organization which has never been known to join hands with prohibition even in its milder form. Many of its adherents are directly or indirectly interested in the liquor business, considerable of its revenue arises directly or indirectly from the traffic and entering a saloon is not considered by the Hierarchy as near so grievous a sin as entering a Protestant church. In case of a temperance measure sufficiently stringent to even half satisfy the prohibitionists, Mr Ross must expect to lose the support of those engaged in the liquor business and of all their friends and employees interested in it; also the owners of the properties where branches of the liquor business are established. A considerable section of the community nearly indifferent as to being able to procure liquor for themselves—some of them rum-sellers, many of them thoroughly appreciating the evils of the traffic—are opposed to sumptuary laws of all sorts and believe that the present license system aptly and impartially administered is doing well enough, and in fact all that can be done towards reducing the evils the temperance people complain of.

Taking all these things into consideration, how does Mr. Ross hope to compensate himself for his losses? He will certainly excite no enthusiasm by any half-hearted restriction, and will not add a thousand to the total temperance vote he has hitherto polled. It seems to me that he has only one chance and that is to adopt a temperance measure such as will appeal to all reasonable men not interested in the business, and yet so far reaching in its effect as to abolish the bars. I am not advocating this measure, simply suggesting that the dispensary system such as is in vogue in some of the States of the neighboring Union, is the most workable of all the propositions which have been offered. Under this system liquor is sold at government stores in sealed packages, cannot be consumed on the premises, and the name of every purchaser is entered in a book, together with the amount of liquor and the price. No inducements are offered to anybody to buy, and unadulterated goods alone are sold. This is the maximum measure of restriction to which moderate people will listen, but it will drive away the entire vote of which I have already spoken, excepting moderate and thoughtful people who object to sumptuary laws. While going to the country with a moral issue, Mr. Ross will have to take on some other proposition for the benefit of the State, and the betterment of the citizen. As he will lose the Catholic vote he might as well include the abolition of Separate schools, or at least the restriction of the Separate school system by covery means allowable under the B.N.A. Act. If we are to hope for a good citizenship it must be undivided on race or religious lines, and Mr. Ross would receive a strong support no matter whether he was driven to such measure by desperation or not if he declared in favor of one school system for the united youth of Ontario. His situation is such that he cannot lose any votes by coupling this issue with the institution of the dispensary system, and in fact he would gain the support of thousands of progressive Catholics who care nothing for the liquor business and are quietly but strenuously opposed to Separate schools.

The one grave feature that Mr. Ross has to face is the obtaining of a Cabinet. There are many politicians who would be desirable from a purely political point of view, who would not care to engage in a campaign involving too such controversial points lest their future be damaged. It is just this sort of politician that Ontario can well afford to drop. I am convinced that going to the country with a double-header programme of the sort I outline, Mr. Ross would obtain the enthusiastic support of the clergy and those who listen to them preach. I feel confident he could succeed if he went into it in the whole-hearted manner that he would be inclined to, for he is inclined to moral issues and, I believe, is sincere in desiring the good of the province. Unless he undertakes some such programme with unbounded enthusiasm he will have poor support, both in Cabinet colleagues and in public sympathy. Once a movement, such as is outlined is under way, he would find it difficult to keep candidates off his platform, and all petty issues would be lost in the discussion of great questions. It would then be a real fight between the forces that mean well and those who are entirely selfish. This suggestion may be valuable to Mr. Ross, and he is entirely welcome to it.

WHY DOES

A BABY CRY?

Because it is either hungry or in pain. Properly nourished it will usually grow up right and be comfortable—that's the principal thing for a baby. If its food lacks strength and nourishment add Scott's Emulsion at feeding time. A few drops will show surprising results. If a baby is plump it is reasonably safe. Scott's Emulsion makes babies plump.

We'll send you a sample free.

Scott & Bowne, Chemists, Toronto, Ont.

ROOSEVELT'S SPLENDID VICTORY OVER PARKER

Carried All Doubtful States—Landslide in Favor of Republicans—New Party Will be Formed—Vote in Electoral College.

New York, Nov. 8.—The Republican national ticket has been elected by a vote in the electoral college that will exceed that of 292 given to McKinley in 1900. The result of yesterday's balloting was astounding even to the most sanguine of the Republican managers. Confident as they were of success, they were not prepared for the astonishing figures which followed the closing of the polls—bringing into the Republican column not only all those States they had claimed as safe for their candidates, but with the possible exception of Maryland, every State classed as doubtful.

Democratic successes are confined to the solid south, in which Kentucky is included, and Mr. Parker has not carried a single State which did not give its vote to Mr. Bryan four years ago. Unofficial returns indicate that he has lost some of those who the Nebraskan candidate held for his party. Official figures from some of the Northwest States may slightly change the totals, but based on the returns available at a late hour last night the electoral vote stands as follows:

The Electoral College.

For Roosevelt:

State	Estimated Plurality	Electoral Vote.
Colorado	5,000	5
*California		10
Connecticut	25,000	7
Delaware	2,500	7
*Idaho		3
Illinois	150,000	27
Indiana	50,000	15
Iowa	125,000	13
Kansas	30,000	10
Maine	37,000	6
Maryland (prob. Repub.)		8
Massachusetts	80,000	16
Michigan	100,000	14
Minnesota	100,000	11
*Montana		3
New Jersey	50,000	12
Nebraska	30,000	8
New Hampshire	20,000	4
Nevada (probably Repub.)		6
New York	185,000	39
North Dakota	25,000	4
Ohio	100,000	23
Oregon	30,000	4
Pennsylvania	300,000	34
Rhode Island	5,000	4
South Dakota	30,000	4
Utah	5,000	3
Vermont	30,000	4
West Virginia Rep. maj. unknown)		7.
Washington	30,000	5
Wisconsin	60,000	13
Wyoming (largely Rep.)		

*Conceded Republican.

This gives Roosevelt a total of 336 electoral votes.

For Parker:

Alabama	37,500	11
Arkansas	40,000	9
Florida	13,000	5
Georgia	45,000	13
Kentucky	10,000	13
Louisiana	35,000	8
Mississippi (largely D.)		10
Missouri	35,000	13
N. Carolina (largely D.)		12
S. Carolina (largely D.)		9
Tennessee	25,000	12
Texas	130,000	13
Virginia (largely D.)		12

This shows a total electoral vote of 151 for Parker.

New Party to Arise.

As a dramatic climax to the sensational majorities given him, came President Roosevelt's formal announcement that he would not be a candidate for re-election, lending the only exciting aspect to an election night otherwise so one-sided that it was impossible for even the victors to attain that degree of enthusiasm which usually marks the occasion.

Late in the night came an announcement from Melvin G. Palliser, manager of the campaign for Thomas E. Watson, Presidential candidate of the People's party, that as a result of the overwhelming Democratic defeat, steps would be taken to form a new party. To this end, according to announcement given out, Mr. Bryan, Mr. Watson and William R. Hearst would hold a conference in New York in about a week's time.

Story Summed Up.

Beginning with the State of New York, which gives a Republican plurality of approximately 185,000, the tale runs practically throughout the country, Kentucky alone showing Democratic gains. Indiana is credited with at least 40,000 plurality, Iowa 125,000 and Pennsylvania heads the list as the banner Republican State with the magnificent plurality of 325,000. Even in the Southern States the vote has been light, Georgia's Democratic majority being only between 30,000 and 35,000. Texas will probably not exceed 100,000. Nevada, which was carried by Mr. Bryan four years ago, is Republican, and the indications are that Montana, Idaho and Colorado, also Democratic in 1900, have gone back into the Republican column. Delaware is credited at about 50,000 Republican, Massachusetts about 90,000, and Connecticut, in which the more sanguine of the Democratic leaders claimed to have had hopes, is about 25,000 for Roosevelt. While on the national ticket the Democrats have suffered a crushing defeat they have retrieved themselves on some State tickets. They have reversed the national vote by electing Governors in Massachusetts, Minnesota and probably in Colorado.

Very Formal.

Esopus, N. Y., Nov. 9.—At 8.30 p. m. yesterday Judge Parker sent this telegram to the President:

"Rosemont, Esopus, N.Y., Nov. 8, 1904.

"The President, Washington, D. C. —The people by their votes have emphatically approved your Administration and I congratulate you.

"(Signed) Alton B. Parker."

Washington, Nov. 9.—President Roosevelt's reply to Judge Parker was as follows:

"Alton B. Parker, Rosemont, N.Y. —I thank you for your congratulations.

"(Signed) Theodore Roosevelt."

No Third Term For Roosevelt.

Washington, Nov. 9.—President Roosevelt last night, after the election returns clearly indicated the result, issued the following statement: "I am deeply sensible of the honor done me by the American people in thus expressing their confidence in what I have done and have tried to do. I appreciate to the full the solemn responsibility this confidence imposes upon me, and I shall do all that in my power lies not to forfeit. On March 4 next I shall have served my first term. The wise custom which limits the President to two terms regards the substance and not the form. Under no circumstances will I be a candidate for or accept another nomination."

WILL FIGHT ROSS

Hotelkeepers Will Raise Fund of $225,000 to Defeat Him.

Toronto, Nov. 9—A fund of $225,000 is to be raised by the liquor party to be used against Premier Ross in the event of his going before the electors of the Province with a promise of prohibitory legislation.

This course was decided upon at a meeting of the Executive of the Licensed Victuallers' Association of Ontario, and several hotel-keepers representing the local association. They had gathered to discuss the political outlook from their particular standpoint. The rumors of threatened aggressive temperance legislation in Queen's Park have had a very disquieting effect upon them. That it was time to take action was the opinion of the leaders of the liquor party.

The situation was thoroughly reviewed and it was decided that in the event of Premier Ross announcing prohibitory legislation, they would at once set about to raise a fund of $225,000 to be used in an endeavor to defeat his government. This amount was roughly apportioned among the three thousand licensed houses of the Province as follows:

City hotels	$100,000
Town hotels	75,000
Village and rural hotels	50,000
Total	$225,000

No More Operations

The day of operations for piles is past for all who know of the efficiency of Dr. Chase's Ointment as a cure for this horrible ailment. It doesn't matter what form of piles you have, so long as you use Dr. Chase's Ointment carefully and plentifully, it will soon bring relief and cure. Ask your friends and neighbors what they know about this preparation.

Wanitoba gave Hon. Clifford Sifton a warm welcome on his return with Mrs. Sifton. Mr. Sifton attended the banquet to Mr. Cyr at St. Boniface and received an ovation.

Safes in Stevens, Hagner and company's factory and the Grand Trunk station at Port Elgin were blown to pieces by burglars, who secured a small sum of money.

The Toronto Exhibition Board will ask the city council to submit a by-law for $300,000 for new buildings and improvements.

GREAT MORAL GOOD

The Step Being Taken by Smith Township For Advancement.

By far the most interesting event in the temperance campaign took place at Bridgenorth on Monday afternoon. Two largely signed petitions were presented, one for and one against the submission of a local option by-law. Lawyer Haverson, who supported the latter, was somewhat insolent in his reference to the clergymen present, but on the whole put up a fair fight endeavoring to prove that the hotel keepers should be compensated, that the law could not be enforced, and that it was a failure wherever tried. Rev. Mr. Potter of Peterborough ably replied, showing that it was unfair not to let the people say what they wanted in this regard. He also said that the real loss to the proprietors would not be as great as they anticipated since good temperance hotels could be run in Smith with profit to the owners and great moral good to the whole community. Mr. Potter questioned that local option in West Toronto was a failure and stated upon reliable authority it was working well and in a short time liquor selling in that community would be stamped out entirely. He was also certain that it could be worked with similar success in the township of Smith.

The council then considered the petitions and believing that the people ought to be given a chance to speak in the matter it was moved by Graham, seconded by Braden that the by-law be passed. After the first and second reading the reeve pronounced it carried, the three councillors present voting for the by-law.

The large attendance showed that people were thoroughly alive to the question at issue.

COLLEGIATE INSTITUTE PUPILS

We have received a large shipment of "folder" paper in all shades. The folders for business papers are now ready and are on sale at 15 cents each, or two for 25 cents. The REVIEW Stationery Dept.

For ladies' boots and shoes, no ordinary shoe polish will do. You may ruin fine leather with acid or turpentine preparations, and then if the polish is not "fast," delicate clothing and lace may be soiled beyond redemption.

2 in 1

is everything that the most fastidious could desire—no acids or turpentine—quick, lasting, waterproof—wholly satisfactory.

Black and Tan—10 and 25 cent boxes and 15 cent collapsible tubes.

AT ALL DEALERS.

Going to the Exposition?

Then travel in comfort, cleanliness and safety by

....THE....

Lake Shore

& MICHIGAN SOUTHERN RAILWAY.

Special St. Louis Service.

Through trains, superb equipment—Double Track—speed and punctuality. Costs no more than the poorer roads.

Insist that your ticket reads, via

Lake Shore

FOR BOOK OF PARTICULARS, ADDRESS.....

J. W. DALY, G. E. A., - - BUFFALO, N. Y.

The Lenox Hotel

IN BUFFALO

High-Grade Modern Construction. Fire-proof throughout. European plan. Rates $1.50 per day and upward. Room reservations can be telegraphed at our expense

GEORGE DUCHSCHERER

PROPRIETOR

A Seasonable Sale

OF THANKSGIVING

CROCKERY AND WALL PAPERS

AT A GREAT SAVING.

If there's one day in the year when you want your table and the walls of your home perfect in every detail, it's Thanksgiving. At the above mentioned lines will be a great contributor to comfort and appreciation, let's see to it that we get these things while the saving is so great. Prices like these mean economy to you.

CROCKERY SECTION.

YOURS AT $10.85 — Ten Dinner and Tea Sets combined, English semi-porcelain, illuminated with gold tracings, regular $15 sets. Look at the Thanksgiving price.

$2.49 — Twelve China Tea Sets, three patterns to choose from, pretty in design. Never have you seen their equal less than $5.00. Look at the margin for price.

AT $1.87 — Thirty Toilet Sets, 10 pieces, colors pink, blue and brown, pretty Ewer and Basin, regular $2.25 per set, yours at the margin price.

WALL PAPERS

Borders and Wall Papers in room lots, for 78c — 2,000 Rolls Gold Wall Papers, with 9 in. borders, perfect match. For 10 rolls and 18 yards, would sell regularly at $1.20. Choice of 6 patterns for the room, see margin.

WINDOW SHADES

Lace Window Shades, 35c for 50c — 1,000 new Window Shades, best quality material, with 3 in. new lace, would regularly sell at 35c. This week see margin.

1-2 Price Trunks — We have 15 Trunks in our way and in order to get them in your way, we will offer them at half price. $8.00 Trunk for $4.00, etc.

We advertise so that we might be of some help to you. We are mindful of what we say, and you can fully rely on getting what we advertise, but don't put it off for two weeks then expect it. Come any time before the 15th November and you will get it at

ROUTLEY'S 379 George-st., Peterborough. 202 Queen W., Toronto.

Get Down To Business Now

THE ELECTIONS ARE OVER. LET US BE GOOD FRIENDS

and settle down to business again. If you have neglected giving attention to your winter wearing apparel during the excitement of the campaign, come to the "City Clothing Store" and see how well we have been preparing for your needs. LeBrun's

Suits and Overcoats

Ready-to-wear, will win your confidence; price, style and quality will secure your votes and influence. Ordered Suits and Overcoats made to your measure with special care and satisfaction by expert tailors.

H. LeBrun & Co

TWO ENTRANCES—GEORGE AND HUNTER STS.

THE

Knitting Works

Hosiery and Underwear.

BARGAINS FOR SATURDAY

40 dozen Men's Warm

Wool Shirts and Drawers

Regular 50 and 75 cents. On Saturday only for

37c

DR. J. D. BAGSHAW

(Successor to Dr. Neill)

GRADUATE OF CHICAGO COLLEGE OF Dental Surgery; also of Royal College of Dental Surgery, Toronto. Office—Corner of Hunter and George sts., over MacDonald's drug store. 'Phone No. 73, or after hours phone No. 189. d1y10tr

The Daily Review.

WEDNESDAY, NOV. 9, 1904.

Piano Tuning.

Heintzman & Co's piano tuner, R. S. Shaw, is here from Toronto. Orders may be left at Landrum's photo studio, Charlotte st., and at Ormond & Walsh's drug store, phone 148.—3d.

Tea and Bazaar

The Ladies' Aid of Mark st. Methodist church will hold a bazaar and tea in the town hall, fifth ward, on the afternoon and evening of Friday, November 11th. The bazaar will open at two o'clock, tea will be served from 5 to 8. Tickets for tea, 15 cents.—3d.

A Week at St Louis

Do you know that the greatest Exposition ever held closes in six weeks, and that if you miss it you will also regret doing so. Every business man that is trying to keep abreast of the times can afford at least a week to see the world's best exhibits, and it will be time and money well spent. Wide-awake merchants are sending their bright young men and women to it, because it pays. If you want further information, obtain a copy of the Grand Trunk booklet, a superb illustrated publication of 48 pages, free at City Ticket Office.

SALE AND HIGH TEA

Will be given by the Ladies of St. Paul's Church in the Sunday School Room on Thursday Nov. 10th. Tea will be served from 5-8. Admission 25cts.

ADAMS | THE LADIES' NEW STORE | ADAMS

Remnants of Flannel Waists

Remnants of Lustre Waists

Tuesday morning we will place on sale eight dozen **Fine French Flannel and Lustre Waists,** suitable for Fall and Winter wear, at about ONE-HALF their regular value. These Waists are made up from short ends or remnants of materials left after the manufacturers' season is over, consequently there are a number of choice patterns, sizes 32 to 40, the regular prices of which would be $3 00 and $3.50. They were offered to us at a very low figure to clear, and when we get a line of goods at a bargain, it is our policy to share up with our customers. We will therefore place on sale Tuesday morning these beautiful Waists for

(See our South Show Window)

$1.78

Harry Adams

Ladies' New Outfitting Store. 393 George-st. 'Phone 469

WONDERFUL CURES BY GOD'S POWER

Dr. Yoakum Continues to Draw Big Crowds.

SOME REMARKABLE CASES

How the Saviour Made Sick Well, Lame Walk and Feeble Minded Strong—Some Touching Stories.

Crowds are still gathering to hear Dr. Yoakum. At the afternoon service the doctor spoke most touchingly from the 41st Psalm, "Consider the poor." To consider the poor is a real evidence of love. We are required not only to love our neighbor as ourselves, but better. If Christ had merely loved us as He loved Himself He would have come but half way to save us. He then showed how rightly considering the poor is necessary to physical and spiritual healing. "Blessed is the that considereth the poor." Jehovah will "preserve him," "deliver him," "support him," and heal him. "A poor beggar," said the doctor, "getting off a train in Texas with an old torn shirt, and a hat without a crown, stood begging and shivering in the sleet.

A good Baptist brother took off his coat and vest and clothed him, took off his hat and swapped it for the crownless one, and took his money from his pocket and put it in that of the beggar, telling him to go to the best hotel until he would see him on the morrow. The man then went to his home shouting and praising God. The people said he had gone crazy. But the next day at a fine Baptist church where the man belonged fifteen souls were saved, and his wife, who had been in the asylum was healed and began also to praise God.

The Doctor's heart seemed to reach out after all classes of men in earnest prayer. In the morning he was heard saying, "I had to get down on my face before God for the editor who had been so good for me." In the evening he prayed for the King, and all in authority, the railroad men the street car men, the firemen, the editors and reporters, the sick and suffering, the poor and prodigal. In this way three hundred prayers receive answer in connection with his work in California.

TWO WERE HEALED.

Some claim to be healed at almost every service. Last evening two added their testimonies to the list. One claimed to have been healed of catarrh of fifteen years' standing, and another of serious inward trouble and a third of the effects of an operation two years ago.

After the opening song service and prayer Dr. Yoakum spoke as follows, after reading from the third chapter of the Book of Acts, verses 1 to 8: The first thing I call your attention to are the surroundings. Now here were two little preachers going up the steps of the temple to worship and this man that had never walked in his life, that was about forty-two years old, and his feet and ankles had no strength. Jesus had told them, Freely ye have received, freely give, and no doubt these poor men said, I wish I had $10 or $5 or five cents, but I have nothing. What will we do? Here in this poor fellow lying ill, worn out with begging and he is trying to fasten his eyes on some one to give him something. We have the Holy Ghost to give him. We have received light and health from heaven. Then John said, "Didn't he say as I have done these things you can do them in my name.' Then Peter, a little bolder than John, says, "Look on us." And the poor man says, "You are two fishermen, What am I to see in you?" "Oh, my man, there was a man came from Galilee and he said he was the son of God and we saw him raise the dead and heal the sick and he said he would send the Comforter that we might do the same things that He did. When you say you cannot do the same things Jesus did you either make Him a liar or yourself a liar, Jesus says he that believeth in me shall do the works that I do. Peter said, Look on me. This man of Galilee liveth in me. Look at me. My sins are all blotted out. I don't backbite with my tongue. I don't cheat my neighbor. I don't use filthy stuff to make my brain wild. Look at me! Silver and gold have I none; but such as I have I give thee. In the name of Jesus Christ of Nazareth rise up and walk." That was enough for the man; he went away leaping and praising God.

REMARKABLE CURES.

Three weeks ago three crippled men, two with crutches and the other leaning on a big man, came into our meeting and went up to the front and sat down and there they sat for three hours and never got tired and one man got up and cried, "Jesus healed me of consumption," and another got up and said, "Jesus healed me after being in bed for fifteen years," and one poor man got up and said he came in with his leg all bent and misshaped, and he said, "Jesus came along and although I was a sinner he healed me and I ran downstairs and gave my heart to God." One man got up and ran around and said "I don't need my crutches," and another man jumped up and said he didn't need any more crutches, and the other man who had walked in leaning on the man who brought him looked at the other men running and he looked at them to see what made them run. He was trying to see whether it was an electric current or not, but the man of God came along and said, "In the name of Jesus Christ of Galilee, rise and walk," and he too joined the procession round and round and he didn't find any electricity and he went out saying, "I am healed," and it was the first time in six year that he had walked on the street, and he went away saying, "I will thank God every day of my life that Jesus came to preach deliverance to the captives."

CURED OF PARALYSIS.

In the temple at Los Angeles we had a thousand people there and a poor crooked boy came in with paralysis. His leg and right arm were paralyzed. We prayed for him and he said, "Bless God, I am healed," and he ran out and threw his crutches away and ran out to the streets and all the cab men and hack boys and newspaper boys ran in and in a few minutes the house was filled. That boy walked and leaped and is now one of our shining lights, and I am going to tell you something else, when all the people saw him walking and leaping and praising God the devil got into some of these people's hearts and they wanted to put him in jail. It didn't suit the people that they should have these people healed by the power of God. It doesn't suit people to-day. The doctors in my own town tried to turn me out, and do you know what for? I was a great student in X rays and electricity and they said it was because the papers wrote things about me and then one of my doctor friends went to the Board and they had a big trial. They tried me for high treason and there were thirty-three votes for me and seventeen against me, and the seventeen were church members and thirty-two of the thirty-three were unconverted men. They voted for me to stay in. I was honored by the sinner and dishonored by the Christian because some of these men had seen me in bed and had seen the rotten egg pus running out of my side, while I couldn't eat or sleep, and I was in a most pitiable condition. They had me a morphine eater too, and there I lay, and some of these doctors wanted to cast me out because I told the truth on them. I didn't call them liars. I just said they guessed and made a mistake, for there were thirty of them and they couldn't tell what was the matter with me. When God healed me I walked sixty-four blocks the first day I have never been able to walk so far since. After nine months I could not raise my head, but God healed me

FIREMAN'S RECOVERY.

The last Thanksgiving day in Pittsburg there was a fireman who had been rolled along in his chair for years every day for a little outing and he heard that I was going to hold an all day meeting, and they rolled him up the aisle and he stayed through seven hours waiting for me and when I approached him I said, "Brother, Jesus Christ maketh thee whole get out of that chair," and as that he jumped four feet and ran out of the door, yelling, "I am healed, I am healed." My father was a physician and a Presbyterian minister and never saw healing in the Bible, and still after thirty doctors had given me up he said, "Jesus Christ maketh thee whole," and then I leapt up.

GOD'S GREAT POWER.

Another day when I was holding a meeting a little woman sat from eight o'clock till about three. I said "Sister, what are you crying about?" and she said, "My son John is in the asylum and I will never be happy till he gets out." I said, "Go up to the altar. Jesus said he had come to bind up the broken-hearted." She came to the altar. I said, "Freely I have received the great happiness of Jesus Christ and freely I give. Whether your son is in the asylum yet or not you can have the happiness of Jesus Christ." She jumped up and said, "Thank God, I am healed." She said "John is not out of the asylum but I am so happy." A week after that she telephoned to me to say, "Doctor, what do you think? I have just got a letter from the superintendent of the asylum stating that John was healed last Thursday night, the very night of the meeting." She had got ahead of the devil by a week. John was out of the asylum but the woman was happy a week before he got out. I want to tell you that Jesus is here to heal. Jesus is here to heal, to bind up the broken-hearted." Dr. Yoakum concluded with an earnest entreaty to those present to come and be healed. He said that on the previous night there were ten who came up to be prayed for.

SPLENDID ENTERTAINMENT

Mr. Jas. Stubbs Pleased Large Gathering of Young People.

The Y.M.C.A. Hall last night was packed with the younger folk and their parents who attended the Kinetescope and Phonograph entertainment given by Mr. James Stubbs, under the auspices of the Boys' Department. For two solid hours Mr. Stubbs held the attention of his delighted audience, as he took them on a trip across the ocean and then through England, Ireland and Wales.

The views of this journey were interspersed with a large number of moving pictures, including scenes in the South African War, the trip of the Duke and Duchess of York, the King and Queen going to their first Parliament, a fire scene, and "Mike's adventure with the stone roller."

Mr. Stubbs also put on the canvas a number of miscellaneous views of Canadian subjects.

The lecture throughout was racy and given in an original style, punctuated now and then with first class anecdotes. The delightful evening was brought to a close by an illustrated recitation, "Curfew Shall not Ring Tonight."

Mr. Hutchinson spoke a few words in regard to the boys department and Mr. Geo. Lee moved a vote of thanks which was seconded by Mr. Dormer and carried with great applause.

MARKS BROS. TO-NIGHT

Here all this week in the Opera House. Popular Prices.

CHOIR ENTERTAINED

Enjoyable Affair at Home of Mr. and Mrs. Peter Kerr.

The choir of St. Andrew's church met last evening at the residence of Mrs. Peter Kerr, on McDonnel-st., and were there very hospitably entertained. After the weekly practice and special music had been concluded, the evening was spent in games and music, and refreshments were served. The company also took hearty part in the singing of several choruses. Mr. M. M. Wilson, leader, on behalf of the choir, expressed appreciation to Mr. and Mrs. Kerr for the evening's hospitality and pleasure.

CULTURE WITHOUT COLLEGE

St. Andrew's Young Men's Guild Discuss This Subject.

St Andrew's Young Mens' Guild held their regular meeting last evening, with the President, Mr. C. E. Anderson, in the chair, and a large attendance. In the absence of Mr. H. H. Edmison, a paper was read by Mr. T. G. Anderson on "Culture Without College." This was much appreciated and several members spoke of the interest that had been awakened by the able treatment of the subject.

Mr. W. S. Campbell and Mr. Gilbert Scott were appointed the Guild's representatives on the Board of Management of the church.

Refreshments were served at the close of the meeting.

AN ORGANIST APPOINTED

Mr. C. E. Millner Will Have Charge of George St. Choir.

A meeting of the Trustees of the George st. church last evening decided to engage at once an organist and choir director Mr. Charles E. Millner. On Sunday last Mr. Millner presided at the organ and his playing gave great satisfaction. He comes from London, Eng., where he was an Associate of the Academy of Musicians. The trustees feel that in him they have a most capable organist, and one who will also perform the duties of choir director with acceptance.

A hearty vote of thanks was tendered Mr. G. W. Mulligan for his greatly appreciated services in assisting the choir.

Mr. and Mrs. Millner will take up residence in town.

TALENT SOCIAL

Delightful Evening Spent at Residence of Mrs. Whiten.

The "talent social," given by the members of the George-st. Methodist church Girls' Guild, at the residence of Mrs. G. E. Whiten, 354 Aylmer-st., last night, proved to be a decided success. The house was well filled with a very appreciative audience.

The following excellent programme was rendered:—

Vocal Solo—Mr. Bowes.
Vocal Solo—Master H. Mowat.
Vocal Solo—Miss C. Bellegham.
Instumental—Miss Gumpricht.
Vocal Solo—Mr. J. Brown.
Duet—Misses Parnell and Grey.
Vocal Solo—Mr. Herd.

Mrs. Mowat and Mr. George Schneider were the accompanists of the evening.

The ladies who got up the social wish to thank those who assisted them in the enterprise, and also Mrs. Whiten, who gave up her house for the occasion.

Ice cream and cake were served during the evening. The proceeds amounted to about $15.

SUNDAY'S RACE COURSE

Resident of Aylmer St. Tells of Violation of Lord's Day.

(To the Editor of The Review.)

Dear Mr. Editor,—Would you kindly allow me space for a few words to our city fathers?

In the past few weeks we have listened to so much about "Tooley's Gang," the G. T. P. cow and the wonderful progress of Peterboorugh that we are not surprised very much at anything that might take place.

Now, sir, on Sunday evenings in this town, to listen to the clatter—not of the Minnie M. nor G.T.P.—but of the horses' hoofs racing on a public highway, we are led to think that our lawmakers had leased a portion of this particular highway to Tooley and his gang, or some other gang who have very little respect for the Sabbath or the comfort of others.

However, Mr. Editor, upon looking over the report of the last Town Council meeting in which was an array of police duties, I did not see anything relating to this race course. Now, dear sir, if this portion of the King's highway has been given over to any parties, either as a race course or a course on which to practise, I think our council should instruct the police to see that the racing is done in an orderly manner at least. If the police do not know where Aylmer st. is, if they will look on the map they will find it to be the first street west of George st. The street referred to is between King and Hunter sts.

Thanking you, Mr. Editor, for your valuable space, I remain, yours truly,

A RESIDENT OF AYLMER ST.

John Bell, an aged and respected farmer of Plumsea, Man., was found dead in his well on Saturday evening. Suicide is suspected.

MAY UTILIZE BELMONT MINE

Was Once Worked Successfully on the Open Pit Principle.

ORE WAS SHIPPED TO STATES

Proposition Spoken of With Regard to Location of Electrical Smelter in Peterborough—Supply of Ore is Unlimited.

Last night's Toronto News prints an article booming the possibilities of an electric smelter being erected at or near Peterborough for the smelting of the famous Belmont iron ores. If the project is feasible there is ample opportunity to develop a large industry, as the supply of ore is practically unlimited.

The Belmont mine is, or rather was located at Blairton in Belmont township, County of Peterborough. During the 70's the mine was worked successfully, on the open pit principle. The ore was selected at the mine and only the highest grade used. It was not smelted on the spot but was taken across to the other side of Lake Ontario and worked up at the blast furnace, erected for the purpose, at Charlotte, N. Y. A short line of railroad was built from the mine to the Trent river, and being loaded on barges, the ore was taken to Harwood, on Rice Lake, and over the old Cobourg line to the lake front and across the water in schooners.

GOOD QUALITY.

The ore was of very good quality and was mixed up with United States ores of inferior quality to bring the latter up to standard. At that time it had been determined that the ore used alone would not make a quality of iron that would find a ready market in Canada, even if the cost of bringing in coal or of reducing by means of charcoal as fuel had not been prohibitive.

In getting out the ore a vast pit was excavated on the shore of Crow Lake and the debris dumped into the lake. The pit was over 150 yards in diameter and was worked down to about 225 feet in depth. Fairly good appliances were used, steam drills, power hoists and explosives. The activity of the mine drew together quite a village, the buildings being erected mainly of wood, and with the Company's offices, boarding houses, machine shops, etc., gave the place an air of importance. Gradually the incoming on the market on the other side of the Lake Superior ores ousted the Canadian product, and operations ceased. The big pit filled with water, the plant was dismantled, and finding employment scarce people left the village. Some business always remained, but only a small part of that which was done during the operation of the mine.

SMELTER AT MARMORA.

East of Blairton is Marmora, and here a mine was opened many years ago and a smelter erected, the ruins of which are still to be seen. Charcoal was used for fuel, and the pig iron so made was teamed to Stirling, to find an outlet down to Belleville and on to market. The road from Marmora to Stirling was one of the finest pieces of work ever laid down in Canada, a perfect sample of road-making. As the loads were heavy it was to advantage that the road be smooth and well constructed, and the engineer in charge of the work knew his business. English capital exploited the Marmora mine as well as the Blairton venture.

Should it be possible to use the Belmont ore, smelted by electricity, then there you have one of the very best reasons why the Trent Canal route by way of Hastings and Trenton should be adopted. The present available source of power, in any considerable quantity, would be at Heeley's Falls, on the Trent. The mines are nearer the Falls than Peterborough. With the Canal open the iron could be marketed to Montreal, Toronto, Hamilton and other points without having to be handled by rail.

California and Florida.

Are you thinking about what a severe winter we had last winter and how nice it would be to spend this winter among the roses and oranges? If so, remember the Grand Trunk is the route to start on, and full information as to cost, best routes, stop-over privileges, reservations, etc., may be obtained at the City Ticket Office.

TO

ST. LOUIS

WORLD'S FAIR

LAST CHANCE

$14.35

7 DAY TRIP

BETTER GO NOW

Full particulars
W. BUNTON,
City Ticket Agent
G.T.R.

CLARKE
MY FURRIER

Siberian Mink Stoles & Ruffs

This Fur is in great favor this season, and looks just like our Canadian Mink. If anything it has a more velvety appearance

We are showing a complete range of New Styles in this fur and would advise your seeing them.

Prices Range from

$12 to $35

A Lovely Stole at $15

Fred A. Clarke

Dutton's Twin Stores

BISCUITS
IN PACKAGES

UNEEDA BISCUIT
UNEEDA MILK BISCUIT
UNEEDA GINGER WAFER
ZU-ZU GINGER SNAPS
BUTTER THIN BISCUIT
SALTINE BISCUIT
OYSTERETTES
GRAHAM CRACKERS
OATMEAL BISCUIT

R. A. Dutton
Phone 204. 418-420 George-st.

COMING!

Winter is coming and it is time for you to secure for yourself a comfortable home. Call at our office where we can tell you about many comfortable homes at moderate prices.

Two 2 story Brick Houses at $800 each. Convenient to Wm. Hamilton's. Two 2 story Frames near C.G.E. Works at $1100 each. Two six roomed Houses near C.G.E. at $1,000 each.

Beautiful Lots on the Westcott property overlooking the Little Lake at right prices. Several new houses for sale at moderate prices. Be sure you see us before buying anything.

A. BROWN & CO.
Hunter-st. Phone 166

AMMONIA

Helps to make house-cleaning so much easier. You cannot afford to be without it for

10c Large Bottle

See our

5c Hand Scrubs

in the window.

FRENCH FURNITURE CREAM makes old furniture look like new. 15c a bottle.

ALWAYS GO TO

H. H. EDMISON'S

CUT RATE DRUG STORE.
280 George-st.

The Daily Review.

WEDNESDAY, NOV. 9, 1904.

ANOTHER FULL HOUSE

Greeted Marks Bros. in Presentation of Tennessee's Partner.

Marks Bros.' second night in the Opera House again evidenced the fact that this Company will have a big run while in town. The house was packed to the doors. The sensational four-act drama, "Tennessee's Partner," was put on, and every part was well interpreted throughout. The Company is a clever one, and its presentations are of an exceptionally good order of merit. The specialties also found great favor in the opinion of the gathering. The illustrated songs should be particularized as being very fine, and one moving picture, "The Great Train Robbery," is alone well worth going to see. This depicts the daring hold-up of an express train in the Rocky mountains by desperadoes, and every detail is plainly discernible. Marks Bros. will occupy the Opera House all week.

PERSONAL

Rev. W. J. Jolliffe is in Toronto today.

Rev. Geo. Yule and wife are spending a few days with Mr. and Mrs. Madill, Aylmer street.

His Worship Mayor Roger and Mr. M. McFadden left to join the Gold Lake Hunt Club to-day.

Mrs. W. A. Bell will not receive to-morrow. She will, however, receive on Thursday, Nov. 24th.

Mr. Fred Craig of the Review reportorial staff, is confined to St. Joseph's Hospital with an attack of diphtheria.

Training Class.

The fencing class at the Y.M.C.A., with Sgt.-Major Britton as instructor will start Saturday, Nov. 12th, at 4.30 p.m.

This is one of the very best forms of exercise there is. Not only is it valuable as an exercise, but as an educator of quick and accurate motion and instant thought and action. The class is limited to a small number. It will commence as a beginners' class and gradually work up.

Gymnasium.

Twenty-two men were gathered together last night at the Association rooms to take tea together and to study the life of Christ. We are very much pleased with the growth of our class. It is as large as the Gymnasium Men's Bible Club in Montreal. We anticipate that great good will come out of it. It is held every Tuesday evening at 6.20, when the men take tea together. After the lesson is discussed, the men dress for the gymnasium class at 8 o'clock.

Lifebuoy Soap—disinfectant—as strongly recommended by the medical profession as a safeguard against infectious diseases.

Dermatology and Manicuring.

Miss V. DEAN

Specialist in Dermatology, Hair Tonic, Creams and Complexion Bleaches, may be consulted at 249 Park Street. Moles, Warts and Superfluous Hair removed painlessly by Electricity. Freckles and Moth Patches removed without pain or injury to the skin. Wrinkles and Lines treated by Electrical Facial Massage.

Consultation Hours—1-3 7-9. 6d103

WHY THE "HAPPY THOUGHT" BURNS LESS FUEL THAN ANY OTHER RANGE.

(Continued)

8th—The Damper System in the Happy Thought is unequalled. With our Patent Unobstructable Oven Damper you can regulate the heat of the oven, no matter how much fire you have in. This in addition to our splendid arrangement of check drafts gives you absolute control of your stove. Call at the store and we will be happy to explain.

THE BEST STOVE CO.
Next to PostOffice.

BRIEF NEWS NOTES.

What is Taking Place in Peterborough and Its Vicinity.

—There is a letter at this office for the secretary of the Never Learn Club.

—The annual meeting of the Ross Memorial Hospital will be held in Lindsay on Thursday, Nov. 10th.

—The Strangers' Fellowship Club of the Y.M.C.A. will hold its postponed meeting on Saturday evening at 6 o'clock.

—Hunters say they never saw as many ducks on Sturgeon Lake as this fall. There are thousands, but they keep well out of reach.

—The Public and High Schools will close on Wednesday, Nov. 16th, and will open on the Monday following. Thanksgiving Day.

—Court Queen, 27F, I.O.F., will hold an "at home" in the hall, Simcoe st., on Friday evening, Nov. 11th, at 8 o'clock. Refreshments.—3d.

—Mr. Fred Roy is on a trip through the north country. He will take a series of photographs of the different hunting camps, the deer stalkers and the spoils of the chase.

—Mrs. J. G. Moore, Ottawa, Grand President of Rebecca Assembly, I.O.O.F., visited the Rebecca Lodge, Lindsay, on Tuesday and initiated fifty-six members, including twenty-seven ladies.

—In connection with All Saints' tea and entertainment this evening in Foresters' Hall, Simcoe st., Rev. W. R. Tandy of Havelock will give an address. A good programme has been prepared.

—Don't forget the annual meeting of the Bible Society in George-st. church at eight o'clock to-night. Rev. Jesse Gibson, of Toronto, will speak. All are cordially invited to attend. Special music will be rendered by the choir.

—J. Kenny, who lives near Arden, met with a serious accident this week. While cleaning out his gun one of the cartridges exploded, and the bullet entered his left eye. He was brought to the Kingston General Hospital and the eye removed.

—Ald. R. F. McWilliams, whose name has been freely mentioned as a candidate for the mayoralty for 1905 says that he has not made up his mind. "I consider," he added, "that it is too early to discuss the matter. There is plenty of time yet."

—Capt. Parkin and men made good progress today in their work of raising the hull of the Kenosha. It was necessary to employ a diver to patch several large holes before the pumps could make any impression on the water in the hull.—Lindsay Post.

—The annual meeting of the Liberal Conservative Association of West Peterborough will be held in the opera house on Monday night next. Officers will be elected and important business transacted. A full attendance is desired.

—The regular meeting of the Ladies' Literary Association of St. Peter's T.A.S. will be held next Friday evening, Nov. 11th. An essay on the poet, "Byron" will be read by Miss Kate McGrath. Ladies of the committee are requested to attend a committee meeting after the reading.

—It is being found almost impossible to heat the Council chamber, and at last night's meeting Mayor Southeran suggested that the downstairs room be again fitted up for aldermanic and other purposes. Yesterday the fuel burned in the chamber cost $1.75, yet the air was so chilly that Ald. McWatters had to don his overcoat at last night's session.—Lindsay Post.

—Among those members as likely to allow their names to go before the Liberal convention of West Peterborough as a candidate to succeed Hon. J. R. Stratton are Messrs. R. F. McWilliams, Mayor Roger, Mr. Adam Hall, Mr. Daniel O'Connell and Mr. F. D. Kerr. It is said that Mr. O'Connell stands the best chance of securing the coveted nomination.

—A social function of interest was held Monday in the Baptist church, Lindsay, when a tea was given by the winning side in a competition for new members. One of the most popular features of the evening was the presentation of a handsomely engraved gold watch to Mr. E. A. Hardy, B.A., as a token of the people's appreciation of his fifteen years' services as Superintendent of the Sunday School. Mr. Hardy will be greatly missed.

—Mr. J. A. Culverwell is inserting a full page advertisement in the Canadian Manufacturer, setting forth the advantages of Port Hope, "The Coming Iron Centre," as a point for the establishment of manufacturing industries. He also is advertising extensively in the Monetary Times along the same line. These papers also contain the resolution passed by the Hamilton Board of Trade, in favor of Port Hope as the Canal outlet.

—Hugh Bicket, a former resident of Otonabee township, died recently at Traer, Iowa. He resided some 40 years ago on the farm now owned by H. Moore. The deceased left for Iowa in 1867. He was married to Janet, daughter of the late Wm. Fife, of Indian River. He leaves nine surviving children, all grown up and married: Frank, John and Henry, living on farms in South Perry; Thomas, of Dundale; Jessie Carlile, of Greene County, Iowa; Mary Dodd, of Des Moines; James, of Spokane, Wash.; Hugh, of Seattle, Wash.; Jean, wife of Wm. Dodd, Brainerd, Minn.

MISSION TO MEN.

Y. M. C. A Hall Saturday, Nov. 12th, to Wednesday, Nov. 16th, 8 p.m. Sunday 4 p.m Rev. E. A. Langfeldt, M.A. Special Music.

Monkey Brand Soap makes copper like gold, tin like silver, crockery like marble, and window like crystal.

For a Busy Week

This will be a busy week in Jackets. We are having an immense sale of this season's Jackets, and this week we are offering bigger inducements than ever.

Here is the Biggest Bargain of the Season

36 LADIES' BLACK FRIEZE COATS

Made of good quality cloth, tight fitting, with belt and new leg-o'-mutton sleeve, neatly trimmed with stitching. On sale all this week at $3.89 each.

24 ELEGANT LADIES' COATS

Made of black Kersey and Hopsack, tight fitting, with and without belt, fitted capes, new sleeves, trimmed with silk strappings, braids and pipings, nobby, natty and decidedly up-to-date. On sale all this week at $6.00. See them.

Here's a Bargain in a Misses' Coat.

18 ONLY MISSES' TWEED COATS

Made of black and white, and brown and white, good quality heavy woollen tweeds. Tight fitting and long shoulder effect, new sleeve with cuff, plain broadcloth strappings, for misses 14 years and up. On sale all this week at $4.25 each.

ELEGANT FLANNELETTE NIGHT GOWNS AT $1.00

Made of plain white Flannelette, good quality, trimmed with pink and blue silk edging and cording. Good full size. Special price all this week $1.00 each.

LADIES' BLACK SATEEN UNDERSKIRTS $1.25

Not the ordinary $1.25 Underskirts, but something vastly superior. Good cloth and prettily trimmed. See them at $1.25.

GREAT SALE OF TWEED DRESS GOODS

50 pieces, 54 inch heavy Scotch Tweeds, all wool and elegant patterns, regular price $1.50 and $1.75 per yard. Special sale price $1.00 per yard.

PERRIN'S KID GLOVES

We sell Perrin's reliable Kid Gloves, all colors, all sizes, all styles.
See our guaranteed quality at $1.00.
See our first choice quality at $1.25.

Richard Hall & Son

DIRECT IMPORTERS. 353-355 GEORGE-ST.

FINLAY'S MAJORITY 71

Liberal in East Riding Was Given a Close Call by Smith.

Mr. Bernard Morrow to-day made his official proclamation as returning officer for the East Riding of Peterborough in the election of last Thursday. The figures give Mr. Finlay the victory by 71, and the majorities are as follows:—

	Finlay's Maj.	Smith's Maj.
VILLAGE OF HAVELOCK—		
P.D No. 1—T. Hall, Havelock	..	66
BELMONT & METHUNE—		
P.D No. 2—S.H. Old Havelock		6
" No. 3—T. Hall, Belmont		67
" No. 4—Mt. Zion S. House		15
" No. 5—Rush Pt. S. House		53
" No. 6—Oak Lake S. House		22
" No. 7—Cordova Mines		37
NORWOOD—		
P.D. No. 8—Town Hall.....	47	
" No. 9—Agricultural Off	29	
DUMMER—		
P.D. No. 10—No. 2 School Hou.	17	
" No. 11—Cottesloe P.O....		4
" No. 12—Town H. Warsaw	22	
" No. 13—O. H. Hall's Glen	5	
DOURO—		
P.D. No. 14—Little's House, lot 20, con. 5.....		5
" No 15—J. Torpey's House, lot 10, con. 2..	52	
" No. 16—T. Hall, Douro...	56	
" No. 17—T. Tobin's House.		18
ASPHODEL—		
P.D. No. 18—T. H. Westwood.	13	
" No. 19—P. Doherty's house lot 16, con. 4..	20	
" No 20—G. Patterson's H..	4	
" No. 21—And. Orr's House, lot 5, con. 8....	31	
OTONABEE—		
P.D. No 22—Villier's Post O...	11	
" No. 23—S. Hou., Sec. No. 2	64	
" No. 24—Town Hall, Keene		3
" No. 25—W. Girvin's house, lot 26, con. 10...	32	
" No. 26—U. Hall, Matier's Corners	57	
" No. 27—U. Hall, Stewart's	15	
LAKEFIELD—		
P.D. No. 28—Town Hall	2	
" No. 29—Village Clerk's O., (Dr. Bell).....	6	
BURLEIGH AND ANSTRUTHER—		
P.D. No. 30—Stone's School H.	3	
" No. 31—Town Hall, Apa		30
CHANDOS—		
P.D. No. 32—Caldwell's S Hou.	10	
" No. 33—Hale's School Hou.	12	
" No. 34—Post's School Hou.	23	
Finlay's Majority.....	71.	

The Mission to Men.

The Mission to Men to be conducted by Rev. E. A. Langfeldt, under the auspices of the Y.M.C.A. will open on Saturday evening at 8 o'clock, preceded by a fifteen minute song service. All members of the Y.M.C.A. and men of the town are asked to co-operate in this movement.

Jumping Ahead

Of all our past records, means we are being recognized more and more every day as the leading house for

CLOTHING, GENT'S FURNISHINGS, HATS AND CAPS.

Doing the largest business means doing it right, in fact there isn't a store anywhere better able to supply your needs without charging too much. Of course, you want a fine assortment to choose from, and this we give you, coupled with style and novelty. We never had so much to see; never so much worth your seeing.

COMFORT FOR THE LITTLE FELLOW

In our children's department you will find the largest and best stock of Overcoats and Reefers in the city at guaranteed low prices, in the new styles for winter wear.

YOUTH'S CLOTHING

The young man who is a good judge of clothing values and who appreciates being well and correctly dressed, can rely on our winter stock being up to the mark in all respects. Two features prominently noticeable in our youths' clothing are—

QUALITY AND FASHION

Tilley Merrett & Meredith

Outfitters for Gentlemen and their Sons

FOR XMAS WORK.

Passepartout.
Brass Corners.
Sepia Pictures.
Colored Pictures.
"Cut Out" Cards.
Colored Mounting Papers.
Mounting Boards, all Shades.
Kindergarten Sewing Cards.
Drawing Stencils for Children.
Kindergarten Straws and Circles.
Japanese Table Cloths and Napkins.
Embossed Card Board in white and colors.
Raffia and Reeds for Basketry and Photo Holders.

These are a few of the materials we have in stock for Xmas work, and we have others that are not in the list. Open nearly every evening.

The Review Stationery Dept.

Choice Line of

New Suitings and Select Overcoatings

—AT—

Morrison's

385 WATER STREET

SEE MY NEW WEAVES AND PATTERNS EVERYTHING FINISHED IN THE

Newest Style and Fit

WE CAN PLEASE YOUNG MEN. VISIT THE NEW MERCHANT TAILORING ESTABLISHMENT.

The Nuptial Knot

Will not be so well tied unless the Wedding Present is got at Sanderson's. Let us suggest some things:

Hawkes Cut Glass in beautiful pieces.
Wedding and Gem Rings.
Pearl jewelry, very appropriate for bride's presents.
Beautiful gold articles of handsome design.
Beautiful Mantle Clocks and Timepieces.
A full line of goods exactly the thing for the season.

SANDERSON
367 George-st

The Daily Review.

WEDNESDAY, NOV. 9, 1904.

WORLD'S FAIR RATE $14.35

This is the Chance You Have Been Waiting For to Visit the Exposition.

Mr. W. Hunton, the G.T.R. Ticket Agent, is about this morning telling of the good news that the railway rates to the St. Louis fair have been reduced from $21.50 to $14.45. This is not 1-2 cent per mile, and the lowest long distance rate put in force. It is practically the old Chicago fair rate, with the run from Chicago to St. Louis thrown in.

The rate holds good for a seven days' trip, covering the going and returning, and this, from Peterborough, will allow four days at the fair. Leaving Peterborough by the 11.45 noon train, G.T.R., connection will be had out of Toronto with the through St. Louis train, arriving at St. Louis next afternoon.

Mr. Hunton is getting together a party of not less than twenty to go to the fair. A special car will be run from Peterborough, and he will personally conduct the party. Returning each one may come as wished, or in a body.

Young men who have wanted to see the fair and have been deterred by the expense of the trip, have now the opportunity. To mechanics the opportunity is an invaluable one to see what the great big world is doing in the construction of the most improved forms of machinery. Electrical men will find the latest things ready for inspection. Clerks will see the best of the world's goods and a variety that will never be shown together again. In all lines of trade there is ample to be seen to repay.

There need be no fear of excessive charges for board, rooms or meals. A party of three recently returned found comfortable room and meals that all together cost not more than $1.00 per day.

To join the party going in the car, Mr. Bunton can be seen and will give all particulars. The date of departure will be arranged further on and will be made to meet the wishes of the majority.

As many as 30 can be accommodated in the car, and if enough decide to go a Pullman car sleeper will be provided. Remember the railroad fair is only $14.35, and the trip a seven-day one. By leaving here on Saturday at noon a day's absence from business and work can be saved.

All Have Been More Than Satisfied

Who have returned from their trip to the great World's Fair, St. Louis. You will not have another chance of seeing such a sight. The magnitude of the Exposition cannot be realized until you see it for yourself, and this is the time to make your trip. Before making your arrangements call at the Grand Trunk City Office, and secure handsome booklet, containing descriptive and illustrated literature regarding the fair.

SPORTING NEWS.

RUGBY.

The Torontos and Argonauts will play off in the Queen City on Saturday next for the district championship. On Thanksgiving Day the Peterboroughs will play the winners. It is expected a big crowd will accompany the boys whose chances of capturing the championship are considered good.

HOCKEY.

Toronto Telegram: Hod Stuart, manager and captain of the Calumet Club, of the American Hockey League, has gone to Canada to sign players. Three of the fastest men of last year's champion Ottawa team have been secured, and the promoters of the club have decided to have a fast team regardless of expense. The new $25,000 rink will be completed soon.

The Lindsay Clothing and Dry Goods clerks have organized a hockey team. The clerks will likely put a speedy bunch on the ice this winter, and we predict their success if they handle their opponents as well as they do their customers in the stores. The boys decided to enter the Lindsay Town League, thus making four teams who are willing to enter. The following officers were elected:—President, B. J. Gough; Vice-President, Sam Ferguson; Secretary, Jack Gray; Treasurer, Howard Brabeshire; Manager, J. D. O'Connell; Captain, R. Podger.

"Seal Brand" Coffee may cost a little more, per pound, than the "cheap" kinds, but its extra strength and peerless quality make it cheapest in the end, not mentioning the greater satisfaction.

In 1 and 2 pound tins, sealed.

"Seal Brand" Coffee

Chase & Sanborn, - Montreal

HIS WILL AND HERS

BY DORA RUSSELL

Author of "The Broken Seal," "The Last Signal," "Footprints in the Snow," "On Golden Hinges," Etc.

Old Mr. Gifford rarely left his home, and therefore George Gifford had acted in the matter, and had thus been thrown a good deal with Laura, whom he already pitied and admired.

But after reading his letter Laura felt that she must face the painful duty that lay before her. She must read her father's last letter, and she therefore lit a candle for the purpose of proceeding to his room. She was alone in the house except for one servant, and she slightly shuddered as she went up the chill, silent staircase. Then she came to the locked door of the room where the major had died. She had brought the key up with her, and she shuddered again as she placed it in the lock. She turned it and entered the dark room beyond. A sort of superstitious feeling crept over her, but still she went on. She placed the candle on the table, and approached the escritoire, and stood looking at it. It was of some dark wood, and brass-bound. It bore the marks of age and travel, and looked a fit receptacle for hidden things.

The girl turned pale, and glanced somewhat fearfully round the room, lit by the faint and fitful candle-light. There seemed to her excited imagination to be a shadow in one corner, a reflection, doubtless, of the heavy window-curtains, the next moment she told herself. She pulled herself together; she unlocked the escritoire; she went for the candle to examine its contents.

These consisted of two packets of letters, neatly labeled in George Gifford's handwriting, with which she was familiar. "Unpaid bills" was on one, "Assets" on the other. Laura scarcely glanced at these. Her eyes were fixed on a large envelope in the centre addressed to herself.

"For my daughter Laura, to be opened after I am dead."

This was the letter Mr. Gifford had told her of. She hastily put out her hand and snatched it up. She placed the candle on the ledge of the escritoire and tore it open.

She read the first lines, and a cry escaped her quivering lips. She read on, and her face grew white with horror, her eyes dilated, and her breath came short.

"My God! it can not—it can not be!" she muttered.

Yes, there in her father's handwriting—there, lying before her, was the hideous secret of his life, the damning self-evidence of his sin. Again Laura cried out; she put her hand to her face, and in doing so must have touched the ledge of the escritoire, for suddenly the candle fell from it on the floor, and the light was extinguished in doing so.

She was a brave girl; she was in complete darkness, but she was one of those whose courage rise in an emergency, and with swift, sure footsteps she at once left the room, going to her own, which was on the same landing, carrying the letter she had just read in her hand.

She was going for a fresh light, which she quickly procured, and then again she read the letter from the dead; the words that had blanched her face and left an indelible shadow on her heart.

CHAPTER II.

A month later Laura Ingram was sitting, one sunny day early in the afternoon, at her easel in the National Gallery, copying with no unequal hand that masterpiece, to those who love his kind, "A Distinguished Member of the Humane Society."

She was sketching the grand head, the proud, sagacious eyes, and was so absorbed in her work that she never noticed that she had attracted the attention of a young man—not one of the students—who was standing a little behind her watching her supple fingers and admiring the profile of her face.

This girl in black, with her fine form and resolute expression, seemed to this young man to be unlike, somehow, any other of her sex that he had ever seen. He had looked on fairer women, but Laura Ingram, with her clear brown skin, and straight dark brows, and clever eyes, was to him as one apart. He stood behind her unnoticed for a few minutes, and then moved on, glancing carelessly at the other groups of students, and stopping to admire a picture here and there, for he was a great lover of art, and then he returned to watch the stranger painting the noble dog.

She never raised her head. He was in front of her now, and could see her full face more distinctly, and he read there, as he looked with those keen eyes of his, that there was a shadow on her heart. He saw her lips quiver once, and an impatient sigh, which she checked, rose on her lips. She interested him greatly. He was a student of human nature, and this clever face caught his fancy. He began speculating about her in his mind. Was she a love-lorn damsel, he asked himself, with a smile, or did some husband of her youth lie in his untimely grave?

He lingered about the galleries till closing time came, and he watched the black-robed figure still, and he saw her consign her canvas to one of the attendants, and then put on her hat, fasten some rich fur round her throat, and leave the gallery. He made haste to follow her. She descended the steps outside, still without looking round; she hailed a cab, and she was gone.

"But next students' day I will see her, I suppose, if I come—but what folly it is," he thought, and he smiled cynically.

He was tall and dark, with a face some might call good-looking, some plain. A powerful face, thin, and lined, and pale; and yet he was young, perhaps seven-and-twenty at the utmost, and he looked a man of strong feelings and masterful will. He walked round one side of Trafalgar Square—he was going to meet a friend at one of the hotels in Northumberland Avenue—but still this girl's clear-cut proud face haunted him.

"I must find out who she is," at last he decided; and when he made up his mind about anything he was not one to change.

To be continued.

Women who Are Weak

AND SUFFER THE DERANGEMENTS PECULIAR TO THEIR SEX FIND THAT

Dr. Chase's Nerve Food

CURES SUCH ILLS PERMANENTLY BY STRENGTHENING THE NERVES AND MUSCLES.

Dr. Chase's Nerve Food stands high in women's favor because it is especially successful in overcoming ills peculiar to their sex.

When, on account of a rundown condition of the system, the muscles and nerves fail to control the action of the feminine organism, there is bound to come some suffering.

Headaches, pains in the back and limbs, indigestion, feelings of discouragement and despondency, weakness and irregularity rob life of the joys which would otherwise be possible.

Stimulating medicines cannot possibly be of more than slight temporary relief. To be of lasting benefit the nerves and muscles must be fully restored by such treatment as is afforded by Dr. Chase's Nerve Food.

Not only is the action and vigor of the bodily organs fully restored but new, firm flesh is added, the form is rounded out, the weight is increased and pallor gives way to that healthful glow of complexion which tells of the full enjoyment of health.

MRS. SYMONS, 42 St. Clair street, Belleville, Ont., writes: 'Some weeks ago I began a course of treatment with Dr. Chase's Nerve Food, and have found it a very satisfactory medicine. I was formerly troubled with nervous exhaustion, and a weak, fluttering heart. Whenever my heart bothered me I would have spells of weakness and dizziness which were very distressing. By means of this treatment my nerves have become strong and healthy and the action of my heart seems to be regular. I can recommend Dr. Chase's Nerve Food as an excellent medicine.'

Dr. Chase's Nerve Food, 50 cents a box, at all dealers or Edmanson, Bates & Co., Toronto. The portrait and signature of Dr. A. W. Chase, the famous receipt book author, are on every box.

DOUBLE CROSSED BALLOTS.

Recount in London May Show Defeat of Hon. C. S. Hyman.

Toronto, Nov. 9.—William Gray of London, who, though in the field only eight days, came within an ace of defeating a Cabinet minister strongly entrenched, is stopping at the Queen's. In fact, Mr. Gray is not beaten yet. His solicitors yesterday made application to the local judge for a recount of the ballots. The official return gives the majority of Hon. C. S. Hyman as 23, but a transposition of figures gave this result. The majority should be 18, and Mr. Gray and his friends are hopeful that a scrutiny of the ballots will entirely wipe this out.

Double Crossed Ballots.

It is believed that when the recount is held practices similar to those which prevailed in No. 9 division of St. Vincent in the North Grey bye-election will be brought to light. In one of the sub-divisions of London three ballots were given the double cross, that is, ballots marked and counted for Gray were afterwards recounted and rejected. The Conservative scrutineer, Mr. Gray asserts, found the ballots all right when he counted them. He left the poll, and in his absence the district returning officer decided to make another count, with the result that the three ballots were found to have faint crosses opposite the name of Mr. Hyman. Being marked for both candidates the ballots were thrown aside.

Another ballot that was marked "Hyman, Socialist," was counted for the Cabinet minister, and there are others which the judge may allow or reject, changing the result.

WILL WELCOME DISSOLUTION.

Mr. Whitney Contends, However, Ross Has No Right to One.

Toronto, Nov. 9.—"I've no means of knowing whether there will be a dissolution. It is quite clear to me, however, that Mr. Ross is not entitled to a dissolution, as by means of his peculiar tactics there is no result yet from the election of 1902."

Thus spoke J. P. Whitney, leader of the Conservative Opposition, last night.

Mr. Whitney continued: "We will, however, welcome an opportunity given to the people to say whether this discreditable Ministry shall remain any longer in power."

Borden's Magnificent Work.

Asked as to his opinion on the defeat of Mr. Borden in Halifax, Mr. Whitney said: "Mr. Borden deserves hearty thanks for his magnificent work since he has been leader of the Conservative party in the Dominion. He has shown himself fully competent in every respect to fill the position of leader of a great party. In common with the entire Conservative party I will regret very much to hear of his retirement and I certainly hope to see him in the next House in his position as leader."

LIBERAL WORKERS BLAMED.

For the Death of a London Man By a Trolley Car.

London, Nov. 9.—It is likely that the death of John McDonald, an old Scotch carpenter, will be laid indirectly at the door of the Liberal workers in this city who on the night before the election took him and a number of other Conservatives to a barn east of the city, whence they did not escape until too late to vote.

The men were made drunk at a city hotel before being taken to the country, and it is presumed that McDonald was endeavoring to make his way home from the barn when he was struck by an electric car a mile east of the city. He was apparently under the influence of liquor when killed, as in no other way could he have risked his life in front of the car.

Arrested For Impersonation.

London, Nov. 9.—Martin Quinn was arrested here yesterday, charged with impersonation and perjury. The warrant was issued at the instance of the Conservatives. Quinn, who belongs to London, is alleged to have cast more than one illegal ballot, and upon one occasion he was sworn and took the oath. His employer is a well known Liberal worker.

Gaboria Butts In.

Yorktown, N.W.T., Nov. 9.—Nominations for Mackenzie were made here yesterday and resulted in a big surprise, Mike Gaboria entering the field as an independent candidate, thus making a three-cornered fight, Dr. T. A. Patrick being the Conservative nominee, and E. L. Cash, medical superintendent of Indian agencies, Liberal standard bearer. Gaboria, is a Galician and his candidature will, Conservatives hope, detach a large Galician vote from Cash, Sifton's nominee, and give the seat to Patrick. Election is yesterday week.

Postman Had No Defence.

Toronto, Nov. 9.—James Ryan, the letter carrier, who was tried in the Criminal Assize Court yesterday, for stealing letters from the mails, was found guilty with a strong recommendation to mercy. Justice Falconbridge deferred passing sentence. There was no defence evidence.

Drill Hall At Chatham.

Ottawa, Nov. 9.—The contract for a drill hall at Chatham has been awarded to George A. Proctor of Sarnia. The price is about $60,000.

Cyrias Boissenault, nineteen years of age, was sentenced to eighteen months' imprisonment by Judge Blanchet, Quebec, for having committed an indecent assault.

The Deseronto car works has received a large order from the Intercolonial railway for box cars, which will keep the works fully employed for several months.

PARENT'S TRICKINESS

St. Catharines Standard.

The attitude of the Conservatives of Quebec Province in refusing to take part in the coming provincial elections in that province, as a protest to the actions of Premier Parent, can scarcely be criticized. With a year or more of his term yet to fill, Mr. Parent suddenly springs a coup d'etat the day after the Dominion elections by announcing the dissolution of the Provincial Legislature. Mr. Parent's object was to endeavor to sweep himself back into power on the victorious Laurier wave in Quebec. It was an act of questionable politics—of questionable honesty—and one which the people at large will undoubtedly view with no small indignation. Authorities also say Mr. Parent acted unconstitutionally by dissolving the House without any reasonable excuse. The Lieutenant-Governor of the Province likewise did a surprising thing when he sanctioned Parent's trickery. Events in Quebec will be watched with interest for the next few days.

ABSOLUTE SECURITY.

Genuine

Carter's Little Liver Pills.

Must Bear Signature of

Brent Good

See Fac-Simile Wrapper Below.

Very small and as easy to take as sugar.

CARTER'S LITTLE LIVER PILLS. FOR HEADACHE. FOR DIZZINESS. FOR BILIOUSNESS. FOR TORPID LIVER. FOR CONSTIPATION FOR SALLOW SKIN. FOR THE COMPLEXION. CARTER'S MEDICINE CO. Pills of Genuine Purely Vegetable. Brent Good

CURE SICK HEADACHE.

GRAND TRUNK RAILWAY SYSTEM

THANKSGIVING DAY

NOV. 17th.

SINGLE FARE FOR ROUND TRIP

Between all stations in Canada, also to Pt. Huron and Detroit, Mich., Suspension Bridge, Niagara Falls and Buffalo, N.Y.

Good going November 16th and 17th, valid returning until Nov. 21st, 1904.

Go NOW

To the World's Fair, St. Louis

The weather is delightful. Those returning are more than satisfied.

$14.35 Round Trip

Tickets on sale daily commencing Nov. 9th. Good for seven days.

Include stop over privileges at Chicago, Detroit and intermediate Canadian stations.

Handsome illustrated booklet free on application to

W. BUNTON', C.P. & T.A. F. SANDY, Station Agent.

Queen Quality

SATISFACTION
REPUTATION. .
FIT and STYLE

A Transfusion of excellences, each the better for the other. You find all of them in Queen Quality Shoes.

J. T. STENSON

164 GEORGE STREET.

Waterproof Covers —AND— Clothing

We manufacture and have all kinds in stock. Protect your horses and your-self and your goods by buying TURNER'S CELEBRATED WATERPROOF GOODS.

Note the address

J. J. TURNER & SONS

Cor. George, Kinr and Water-sts. Peterborough, Ont.

TENTS and STOVES to rent for business. Telephone day or night.

Toronto Savings AND Loan Company

435-437 George-st., Peterboro.

HON. GEO. A. COX..... Pres't.

PAID UP CAPITAL $1,000,000.00
RESERVE FUND 480,000.00

SAVINGS DEPARTMENT

3½% Interest, compounded half-yearly, allowed on deposits of ONE DOLLAR and upwards.

ABSOLUTE SECURITY and PROMPT SERVICE is the basis upon which we solicit your account.

MONEY TO LOAN

At lowest current rates of interest.

Further information furnished on application to

W. G. MORROW, Manager.

SANTAL-MIDY

Standard remedy for Gleet, Gonorrhoea and Leucorrhoea IN 48 HOURS. Cures Kidney and Bladder Troubles. MIDY

Architecture

E. M. STOREY

ARCHITECT, ETC., 172 Wellington Street, Kingston, Ont. All orders promptly attended to and guaranteed satisfactory in every particular.

Medical

J. MALCOLM McCULLOCH, M.D.

HONOR GRADUATE McGILL UNIVERSITY, Montreal, late house physician Royal Victoria Hospital, Montreal. Office, corner Stewart and King-sts., Peterborough. Office hours, 8 to 10 a.m., 1 to 3 p.m., 7 to 8.30 p.m. Phone 115.

G. E. MARSHALL, M.D.,

MEMBER ONTARIO COLLEGE PHYSICIANS, and Surgeons, graduate Detroit College of Medicine. Office and residence, 280 Hunter-st., Peterborough. Phone 51.

T. POPHAM McCULLOUGH

M. D., EYE, EAR, NOSE AND THROAT Office—Removed to No. 146 Brock Street, Peterborough.

Dental

DR. H. A. WOOD

DENTIST

Dental Rooms No. 466½ (upstairs) George St. opposite Adam Hall's. Phone No. 39. Day or night.

DR. R. F. MORROW

MASTER OF DENTAL SURGERY, and Gold Medalist, R. C. D. S. Office in his old stand over China Hall, Room No. 1, Corner of George and Simcoe Streets.

Legal

R. E. WOOD

BARRISTER, SOLICITOR, ETC. Office in the Bank of Commerce Building. MONEY TO LOAN.

W. H. MOORE

BARRISTER, SOLICITOR in the Supreme Court, etc. Office—Corner of George and Hunter Streets, over Bank of Toronto.

D. O'CONNELL

BARRISTER, SOLICITOR, ETC. Office 154½ Hunter Street, two doors West of Post Office, Peterborough. MONEY TO LOAN.

HALL & HAYES

BARRISTERS, SOLICITORS & NOTARIES PUBLIC, Hunter street, Peterborough, next to English church. MONEY TO LOAN at the lowest rates of interest.

E. H. D. HALL. LOUIS M. HAYES

HALL, MEDD & DAVIDSON

Successors to Stratton & Hall.

BARRISTERS, SOLICITORS, ETC., Peterborough, Ont. Office—Corner of Hunter and Water Streets, over Bank of Commerce.

E. B. HALL S. T. MEDD W. S. DAVIDSON

EDMISON & DIXON

BARRISTERS, SOLICITORS, ETC. Office in Claxton's Block, Corner Hunter and George Streets, over Dickson's Store.

DENNISTOUN, PECK, KERR & STEVENSON

BARRISTERS, SOLICITORS, NOTARIES, ETC., 415 Water Street, Peterborough.

R. M. DENNISTOUN F. D. KERR
S. A. PECK A. STEVENSON

Money

ROGER & BENNET

BARRISTERS, SOLICITORS, ETC., 258 Water Street, Peterborough. Telephone No. 183.

MONEY AT EASY TERMS 5 PER CENT.

ONTARIO BANK

PETERBOROUGH BRANCH

General Banking Business Transacted

SAVINGS BANK DEPARTMENT

HIGHEST RATES OF INTEREST allowed on deposits of $1.00 and upwards. Corner Water and Simcoe Streets.

JOHN CRAIG, Manager

You can try it. FREE.

Every mother who sends us her address on a post card will receive a generous free sample—enough for eight meals—of

Nestlé's Food

LEEMING, MILES & CO., MONTREAL.

Coal and Wood

The Best, Well Screened, Bright Coal all sizes, delivered promptly. All Lehigh. You get satisfaction using our coal.

FIRSTCLASS DRY HARDWOOD
NOW IN STOCK

J. E. A. FITZGERALD
Cor. Brock and Aylmer St.
Telephone 111

The Daily Review.

WEDNESDAY, NOV. 9, 1904.

NEW GENERAL IN COMMAND

Linevitch Arrived Yesterday at Mukden.

RUSSIAN FRONT OF 66 MILES

Quiet Broken on the Morning of Nov. 7th by Intense Russian Cannonade — No Signal of Japs Advance.

Mukden, Nov. 9.—Lieut.-General Linevitch, recently appointed to the command of the first army, arrived yesterday by special train and was met by Gen. Sakharoff. He was enthusiastically welcomed by all the troops. His escort consisted of men who had been decorated with the St. George's cross. Gen. Linevitch will take command immediately. The Russian front now extends 66 miles. Quiet was broken the morning of Nov. 7 by a Russian cannonade of an intensity that had had no parallel in weeks. There is no sign yet of a Japanese advance.

No Fighting Yesterday.

St. Petersburg, Nov. 9.Gen Sakharoff reports that the Japanese vanguard assumed the offensive on Nov. 7 along the line from Changtan to Khenan, and occupied the villages of Outiatse, Kitaitsw and Paosintung, from whence, however, the Russians afterwards expelled them, re-occupying the original line. There was no fighting yesterday.

JAPS IGNORE STOESSEL.

Offer Terms of Surrender to the Russian Soldiers in Port Arthur.

Che Foo, Nov. 9.—The Japanese besieging Port Arthur, ignoring Lieutenant General Stoessel, the commander of the Russian military forces there, have offered terms of surrender to the Russian soldiers, according to advices leaving Port Dalny Monday. In the meanwhile the ceaseless activity of picks and spades, gradually advancing the trenches, spells inexorable fate, to the watching Russians.

A Russian prisoner, captured Oct. 26, said the soldiers composing the garrison of Port Arthur, in want and dispirited, saw the hopelessness of the struggle. Despairing of relief, with food scarce and medicine, and hospital supplies insufficient it was admitted by the Russians that a Japanese victory was ultimately inevitable. The soldiers, according to the prisoner, see no reason to prolong the resistance which brings glory to their officers, but chiefly hardship and death to them. Upon hearing the prisoner's story General Nogi drafted a letter to be circulated among the soldiers themselves, the prisoner having promised to deliver it in mercy to his comrades.

The letter related General Kuropatkin's retreats and his inability to make an impression on the army of Field Marshal Oyama, to say nothing of breaking through his forces and relieving Port Arthur. The letter also pointed out that the second Russian Pacific squadron has just started on its slow voyage. Continuing, it called attention to the resistless advance of the Japanese trenches, making it a matter of weeks when the Japanese would walk into the main Russian strongholds.

In conclusion the letter offered humane treatment to all who surrendered, saying it was in the interests of humanity to prevent further useless slaughter.

Several copies of the letter, written in Russia were given to the prisoner, who regained the Russian lines unobserved by his officers. That night the Russian returned, saying his comrades would answer within a few days. He said the temper of the men seemed to show that while they were mutinous towards fate, they also did not like the idea of an unofficial surrender. The letter did much, however, to dispel among the Russian troops the impression fostered by their officers that a massacre would follow a Japanese victory. The company to which the prisoner belonged originally numbered 800, and now totals thirty men.

Proceeding Satisfactory.

Tokio, Nov. 9.—Unofficial news received from Port Arthur since Saturday's report of the progress made by the besiegers, indicates that the Japanese operations are proceeding satisfactorily, though slowly. Limestone formations and rocky ground interfere with firing. It is now considered that the capture of Rihlung Mountain and East Kechwan Mountain without Antse and Etse Mountains is not sufficient to force the Russians to abandon the city proper.

Both Armies Passive.

Tokio, Nov. 9.—Reports from the Shakhe River state that both armies are still strengthening their positions along the river and are otherwise busily preparing for another great battle. The scouts are constantly in touch and frequent outpost skirmishes occur, but there is no likelihood of a general engagement for the present. Reinforcements of Russian troops, guns and supplies are constantly arriving at the front, filling the gaps caused by the crushing losses at the battle of Shakhe River.

None Ever Returns.

New York, Nov. 9.—A Berlin despatch to The Times says: A circular, widely distributed to the Russian army, despite the strictest control, has reached here. It contains the following: "No one going to war returns. It is better to defend our rights than to shed blood unnecessarily. We workmen cannot look on with indifference while our comrades perish." As a result of these circulars further riots were reported Monday at Kaner, where several persons were killed or wounded. At Rodesack in a clash between reservists and police several men were killed.

Firing Continuous.

Mukden, via Pekin, Nov. 9.—Artillery firing was continuous all along the lines on Monday and intermittent yesterday morning. A battle might commence at any hour. It will be a question of many days, if not weeks, to decide the position which is the most interesting since the commencement of the war. Each side is waiting for the other to attack.

Jap Ship Sunk.

Shanghai, Nov. 9.—It is reported in British naval circles that a Japanese man-of-war has been sunk by a mine off Port Arthur.

Chinese Spy Executed.

Shanghai, Nov. 9.—It is reported here that a Chinese official of high rank was executed by the Japanese on Nov. 2 at the village of Shake. The official was discovered in the act of spying on the movements of Japanese troops, it is said, on the order of Theng Chi, the military Governor of the Province of Skengking.

Recalled By War Department.

St. Petersburg, Nov. 9.—Captain Reichmann and Lieut.-Col. Walter Schuyler, the United States military attaches with Kuropatkin's army, are returning to the United States, having been recalled by the War Department.

Russia Will Not Join.

St. Petersburg, Nov. 9.—Foreign Minister Lamsdorff has received through Charge d'Affaires Eddy the American proposal for a second peace conference at The Hague to proceed with the work begun in 1899. Russia will decline to particpate so long as the war lasts.

Killed By a Train.

Kincardine, Nov. 9.—Yesterday John Kirpatrick, an old and highly respected resident of the Township of Huron, lost his life. Mr. Kirkpatrick was driving to town on the Saugeen road with a load of grain and in crossing the Grand Trunk Railway track was struck by the engine of the incoming train. He was instantly killed. One of the horses was killed and the other so badly injured that it died shortly afterwards. Mr. Kirkpatrick leaves a family, consisting of wife, one son and one daughter at home, and three daughters married. Mr. Kirkpatrick was sixty years of age.

Gave Himself Up.

Toronto, Nov. 9.—D. A. Weeger of the village of Northfield, in Stormont County, came to Toronto yesterday and gave himself up to the police. He was given his liberty upon substantial bail bonds being furnished. Weeger carried on business as an implement agent is Northfield. He ordered two bicycles from the Toronto Cycle and Motor Co. This company was not satisfied with the settlement made by Weeger. They wrote him to that effect. He replied in such terms that a charge of sending indecent literature through the mails was laid against him.

Glad Suspense Is Over.

Montreal, Que., Nov. 9.—A cable dated Havana, Nov. 8, states Cuba officially delivered Hamel, the expaymaster of the City of Montreal, to the English minister yesterday morning. The latter delivered the prisoner to Chief Carpenter of Montreal. Hamel is resigned, and says that while he regrets being forced to return to Montreal he is glad the suspense is over.

Fell From Scaffold.

Stratford, Nov. 9.—A nasty accident happened at one of the houses being erected by the building syndicate. Thomas Lennon and Thomas Keith fell from a scaffold, a distance of some eight feet to the ground. Mr. Keith had his shoulder hurt, and Mr. Lennon, who is a heavy man, had two ribs broken. The latter will be incapacitated from working for some weeks.

Sprains and Bruises
won't resist the powers of
Griffiths' Menthol Liniment.
It penetrates every part of the inflammation—soothes and heals—reduces the swelling. Cures any pain, of any kind. Indispensable in every home. Costs but 25c. a bottle. At all druggists.
The Griffiths & Macpherson Co., Ltd., Toronto, Ont.

Dye With Maypole Soap
Dye With Ease at Home
Dye With Sure Results
Made in England but sold everywhere. 10c. for colors, 15c. for black.

WM. TYRRELL DEAD.

One of Foremost Holders of Municipal Office in the Province.

Toronto, Nov. 9.—In the death of William Tyrrell, which occurred at his residence in Weston yesterday morning, there passed away one of the foremost holders of municipal office in the Province, reckoned by length of service. Mr. Tyrrell, who was 88 years of age on March 5 last, was the first reeve of Weston and was reeve of York for a continuous period of 23 years, besides having been warden of that county for several terms. Death was due to a paralytic stroke.

Mr. Tyrrell, who was a native of Kildare, Ireland, came to Toronto in 1836 and has ever since resided in the vicinity. He served as a captain of militia in the rebellion of 1837. He married Elizabeth Burr, daughter of the late Rowland Burr of Toronto, by whom with three sons he is survived. The sons are Dr. R. S. Tyrrell, 1 Rusholme road; J. A. W. Tyrrell, C.E., Hamilton, the noted explorer, and H. G. Tyrrell of New Britain, Conn.

Refuses a Preference.

London, Nov. 9.—(C.A.P.)—The Chancellor of the Exchequer in a letter to a West Indian Committee, refuses to consider proposals to give colonial alcohol a preference over other imported spirit. He also refused to consider the advisability of having a colonial member on the committee.

Challenges Balfour.

London, Nov. 9.—(C. A. P.)—Sir Edward Grey at Coventry, challenged Mr. Balfour to answer "yes" or "no" to Mr. Chamberlain's policy, which is a real peril to the Empire. In proposing a conference Mr. Balfour is simply placing the card answering the call from his partner.

THE ROOT OF THE MATTER

He Cured Himself of Serious Trouble, by Getting Down to First Principles.

A man of large affairs in one of our prominent eastern cities, by too close attention to business, too little exercise, and too many club dinners, finally began to pay nature's tax, levied in the form of chronic stomach trouble; the failure of his digestion brought about a nervous irritibility, making it impossible to apply himself to his daily business and finally deranging the kidneys and heart.

In his own words he says:—"I consulted one physician after another, and each one seemed to understand my case, but all the same, they each failed to bring about the return of my former digestion, appetite and vigor. For two years I went from pillar to post, from one sanitarium to another. I gave up smoking, and even renounced my daily glass or two of beer, but without any marked improvement.

"Friends had advised me to try a well-known proprietary medicine, Stuart's Dyspepsia Tablets, and I had often perused the newspaper advertisements of the remedy, but never took any stock in advertised medicines, nor could believe a fifty-cent patent medicine would touch my case.

"To make a long story short, I finally bought a couple of packages at the near by drug store, and took two or three tablets after each meal, and occasionally a tablet between meals, when I felt any feeling of nausea or discomfort.

"I was surprised at the end of the first week to note a marked improvement in my appetite and general health, and before the two packages were gone I was certain that Stuart's Dyspepsia Tablets was going to cure completely, and they did not disappoint me. I can eat and sleep and enjoy my coffee and cigar, and no one would suppose I had ever known the horrors of dyspepsia.

"Out of friendly curiosity I wrote to the proprietors of the remedy asking for information as to what the tablets contained, and they replied that the principal ingredients were aseptic pepsin (government test), malt diastase and other natural digestives, which digest regardless of the condition of the stomach."

The root of the matter is this, the digestive elements contained in Stuart's Dyspepsia Tablets will digest the food, give the overworked stomach a chance to recuperate and the nerves and whole system receive the nourishment which can only come from food; stimulants and nerve tonics never give real strength, they give a fictitious strength, invariably followed by reaction. Every drop of blood, every nerve and tissue is manufactured from our daily food, and if you can insure its prompt action by the regular use of so good and wholesome a remedy as Stuart's Dyspepsia Tablets, you will have no need of nerve tonics and sanitariums.

Although Stuart's Dyspepsia Tablets have been in the market only a few years, yet probably every druggist in the United States, Canada and Great Britain now sells them, and considers them the most popular and successful of any preparation for stomach troubles.

THE MARKET REPORT

Peterborough Market

WHEAT	
Wheat	$0 90 to
FLOUR AND MEAL	
Flour, family, cwt	$2 75 to 3 00
Flour, bakers' cwt	2 90 to 3 00
COARSE GRAIN	
Barley, per bushel	0 40 to 0 43
Peas, small	0 60 to 0 70
Peas, mammoth	0 60 to 0 70
Oats	0 32 to 0 34
Spring wheat	0 48 to 0 50
Rye	0 40 to 0 48
WOOL AND HIDES	
Wool, unwashed	0 06 to 0 07
Fleece Wool	0 11 to 0 18
Veal Calf Skins	0 08 to 0 10
Deacons	0 40 to 0 50
Steer Hides, per cwt	6 50 to 7 00
Sheepskins	0 50 to 0 60
MEAT, POULTRY AND DAIRY PRODUCE	
Beef by the ¼, per cwt	4 00 to 5 00
Mutton, per lb	0 07 to 0 09
Lamb, quarter, per lb	0 08 to 0 11
Dressed Hogs, per cwt	6 50 to 7 00
Pork by the ¼, per lb	0 08 to 0 09
Lard	0 10 to 0 12½
Chickens, per pair	0 50 to 0 60
Ducks, per pair	0 60 to 1 00
Geese, each	0 80 to 1 25
Turkeys, each	1 00 to 1 50
Butter, fresh roll, per lb	0 20 to 0 23
Butter, crock	0 16 to 0 18
Eggs, per doz	0 20 to 0 22
LIVE STOCK	
Cattle, exporters	0 4 to 0 04½
Choice butchers, steers & heifers	0 3½ to 0 03¾
Light heifers and cows	2 50 to 3 00
Feeders, 1000-1100	3 00 to 3 25
Stockers	0 02 to 0 02½
Hogs, select, 120-160	4 90 to 5 00
Fats and heavies	4 90 to 5 00
Lights	4 25 to 4 75
Sows	3 00 to 3 25
Stags	0 1½ to 0 02
Sheep	3 00 to 3 25
Lamb, per lb	0 3½ to 0 04
GENERAL	
Potatoes	0 50 to 0 75
Carrots	0 40 to 0 45
Wood, hard	6 50 to 8 00
Wood, soft	3 00 to 5 00
Straw, per load	2 00 to 3 00
Tallow, rendered, per lb	0 06 to 0 08
Hay, timothy, per ton	9 00 to 9 50
Hay clover, per ton	7 00 to 8 00

Liverpool Wheat and Corn Steady to Higher—Chicago Closed—Live Stock Markets—The Latest Quotations.

Tuesday Evening, Nov. 8.

Liverpool wheat futures closed to-day ¼d to ½d higher than yesterday, and corn futures ¼d to ½d higher.

Owing to the presidential election, the Chicago Board of Trade and other grain exchanges were closed to-day.

FOREIGN MARKETS.

London, Nov. 8.—Wheat—On passage nominally unchanged. Corn—On passage rather firmer. English country markets of yesterday quiet.

Paris—Close—Wheat—Tone steady; Nov. 23f 45c, March and June 23f 5c. Flour—Tone steady; Nov. 20f 90c, March and June 32f 65c.

Antwerp, Nov. 8.—Close—Wheat—Spot steady; Walla unchanged at 18½f.

TORONTO ST. LAWRENCE MARKET.

Grain—		
Wheat, white, bush	$1 05	to $1 12
Wheat, red, bush	1 05	1 06
Wheat, spring, bush	1 08	....
Wheat, goose, bush	0 90	0 91
Beans, bush	1 00	1 10
Barley, bush	0 40	0 50
Oats, bush	0 37	0 37½
Rye, bush	0 80	....
Peas, bush	0 85	....
Buckwheat, bush	0 50	....

LIVERPOOL GRAIN AND PRODUCE.

Liverpool, Nov. 8.—Closing—Wheat—Spot nominal. Futures firm; Dec. 7s 2¾d, March 7s 3½d, May 7s 3¾d.

Corn—Spot American mixed firm, 4s 3½d. Futures firm; Dec. 4s 6¾d, Jan. 4s 5½d.

Beef—Extra India mess firm, 66s 3d.

Bacon—Cumberland cut dull, 45s 6d; short rib dull, 45s 6d; long clear middles, light, easy, 46s; long clear middles, heavy, easy, 45s; short clear backs dull, 41s.

Cheese—American finest white strong, 45s; do., colored, strong, 46s.

Turpentine Spirits—Steady, 32s.

Receipts of wheat during the past three days, 519,000 centals; no American.

Receipts of American corn during the past three days, 43,100 centals. Weather dull.

CATTLE MARKETS.

Cables Unchanged—Chicago Firmer—Buffalo Easier for Hogs.

London, Nov. 8.—Live cattle are quoted at 9½c to 12½c per lb.; refrigerator beef, at 8c to 9½c per lb.; sheep, 11c to 12c per lb.

TORONTO LIVE STOCK.

Receipts of live stock at the City Market were 73 carloads, composed of 1072 cattle, 897 hogs, 2419 sheep and 64 calves.

Only one or two straight loads of shipping cattle were on sale, the best of which were quoted at $4.20 per cwt. Export bulls sold at $3.50 to $4 per cwt.

Choice picked lots of butchers' cattle sold at $4.25 to $4.40; loads of good at $3.90 to $4.15; medium, $3.40 to $3.75; best butcher cows, $3 to $3.40; canners at $1.75 to $2.40.

There was a fair demand for the best grades. Short-keep feeders, 1100 to 1200 lbs. each, are worth from $3.75 to $4; distillery feeders, 1000 to 1100 lbs. each, sold at $3.50 to $3.70 per cwt.; light feeders, 850 to 900 lbs. each, $3.25; stockers, 500 to 700 lbs. each, sold at $2 to $3 per cwt.

Thirty milch cows sold all the way from $32 to $60 each.

Sixty calves sold at steady prices, ranging all the way from $3.50 to $5.25 per cwt., with extra choice at $5.50 per cwt.

Two thousand five hundred sheep and lambs sold as follows: Sheep at $3.40 to $3.50; bucks, $2.50 to $3.75 per cwt.; lambs at $4 to $4.60, with a few picked lots of ewes and wethers going at $4.80 per cwt.

The run of hogs was light, only about 4000, which sold at $4.90 for selects and lights and fats at $4.85 per cwt.

TORONTO JUNCTION LIVE STOCK.

Receipts of live stock were 14 carloads at the Union Stock Yards, all of which sold at Monday's quotations.

EAST BUFFALO CATTLE MARKET.

East Buffalo, Nov. 8.—Cattle—Receipts, 150 head; steady; prime steers, $5.60 to $6; shipping, $5 to $5.50; butchers', $5.25 to $5; heifers, $3.75 to $4.25; cows, $3.50 to $4.25; bulls, $2.25 to $4; stockers and feeders, $2.25 to $3.60.

Veals—Receipts, 130 head; steady; $4.50 to $7.75.

Hogs—Receipts, 9400 head; active; 10c to 15c lower; heavy, $5.15 to $5.20; mixed, $5.10 to $5.15; yorkers, $4.90 to $5.10; pigs, $4.80 to $4.90; roughs, $4.30 to $4.65; stags, $3.50 to $4; dairies and grassers, $4.90 to $5.10.

Sheep and Lambs—Receipts, 4600 head; active and steady; unchanged.

CHEESE MARKETS.

Ingersoll, Nov. 8.—At the cheese market here to-day, 160 white and 260 colored were offered; 9½c was bid; no sales.

Fit for a King

When we say our Overcoats are fit for a King, we mean a King whose clothes fit him. Here are Winter Overcoats that are

Easy to get into
Easy when you're in
Easy to pay for
Hard to wear out
Hard to beat

From our stock you can try on many styles, see which is the most becoming, whether regular lengths, extra long, full back styles, tourists or paddocks. In all qualities and cloths. We will be expecting you in to make your selection.

Lang & Maher
"THE DAYLIGHT STORE"
Clothiers and Furnishers 409-411 George Street

Body Rises to Surface.

Port Arthur, Ont., Nov. 9.—As the steamer Myles was coming up to the dock Monday evening the disturbance of the water raised to the surface a dead body, which was discovered to be that of Tom Kirkness, an old resident of Port Arthur, who has been missing for nearly a month. He was a well known character in the town, having been one of the guides of the force of the first Red River expedition under Lord Wolseley, and after going as far as Fort Garry he took up his residence in Port Arthur.

Asleep On Box Car Top.

Toronto, Nov. 9.—Attracted by an advertisement that promised him a free trip to his beloved Glasgow, Robert Watson, a young Scotchman, essayed to travel to Liverpool by way of the "cattle ship route" last night, and had a miraculous escape from death by falling off a cattle car. He was stunned by his fall and was brought to St. Michael's Hospital.

Both Bodies Found.

Montreal, Nov. 9.—The bodies of Frank Richton and Donald McLean, the two Buffalo young men who were drowned in Lake Tythonga, while hunting in the wilds of Ottawa Valley, two weeks ago, were recovered by a diver Monday and brought to Ottawa yesterday. The funerals will take place in Buffalo on Wednesday.

No Honors For Canada.

London, Nov. 9.—King Edward's birthday honor list was issued last night. In the colonial list are eight knighthoods, including W. H. Horwood, chief justice of the Supreme Court of Newfoundland; William Grey-Wilson, governor of the Bahamas, is made a knight commander of St. Michael and St. George.

Previous $24,085 Ahead.

Toronto, Nov. 9.—A cheque for $24,085 was received by the Ontario Treasury yesterday from the Edmund Hall estate of Michigan. Mr. Hall was a big lumberman, with mills in Sarnia and timber limits on the Spanish River. This is the second instalment. The first was of $18,000.

On Suspended Sentence.

St. Thomas, Nov. 9.—Edward Johnston, Albert Boughner and Leonard Graham, who pleaded guilty to twice burglarizing S. A. Crawford's store, and also burglarizing two creameries and George Wegg's carriage shop, were yesterday morning arraigned before Police Magistrate Glenn and discharged on suspended sentence.

Duck Hunters Drown.

Detroit, Nov. 9.—Jas. H. Foote and Alfred Gaines, electricians, were drowned while duck hunting at the St. Clair flats on Sunday and their bodies were recovered in the north channel in shallow water, about 150 feet from the shore, yesterday.

Hunter Shoots His Eye Out.

Kingston, Nov. 9.—J. Keany, who lives near Arden, met with a serious accident Monday. While cleaning out his gun one of the cartridges exploded and the bullet entered his left eye. He was brought to the Kingston General Hospital and the eye removed.

Piles To prove to you that Dr. Chase's Ointment is a certain and absolute cure for each and every form of itching, bleeding and protruding piles, the manufacturers have guaranteed it. See testimonials in the daily press and ask your neighbors what they did with it. You can use it and get your money back if not cured. One a box, at all dealers or Edmanson, Bates & Co., Toronto.
Dr. Chase's Ointment

"The Two Macs"

Work... Well Done

Has its value. There's no going over required after we complete a job.

Intelligent workmanship, good materials and honest effort.

We carry out contracts or attend to any call on any emergency. If you require Plumbing or Electrical work give us the opportunity to tell you what we can do. Satisfaction guaranteed.

MacPherson & McGregor
Plumbing, Heating and Electrical Contractors, George-st.

ARE YOU
Grit or Tory?

It needn't make any difference as long as you buy your Candies at Hooper's.

Have you tried the new flavors in G. B's that we have received.

Many different designs in boxes that are prized as souvenirs.

T. H. Hooper
TWO STORES
George and Brock-sts. George, near Charlotte

HAVE YOU SEEN?
The New Edition of the
FAMOUS STODDARD LECTURES
offered here for a SHORT TIME ONLY by our Salesmen at
WHOLESALE RATES
Balch Bros. Co., Boston.

Children's Aid Society
FOR THE CARE OF NEGLECTED AND ILL-TREATED CHILDREN
INCORPORATED by Act of Legislature, 1893
Information required. Information treated strictly private.
CHILDREN FOR ADOPTION
Office Hours: 11 to 12 a.m.
OFFICE — DIVISION COURT BUILDING
GEO. COCHRANE
AGENT AND ASSIST. AGENT

MEN'S GLOVES

FOR

Fall and Winter

WE HAVE SOLE AGENCY IN PETERBOROUGH FOR

Dent's Gloves

Dress, Walking, Riding and Driving Gloves, Unlined, Silk Lined, Wool Lined and Fur Lined, manufactured by Dent, Alcroft & Co., London, England, the recognized highest quality Men's Glove Manufacturers in the world Every pair guaranteed.

$1.00 to $5.00 Per Pair

Also Men's Heavy Working Gloves and Mitts of all kinds from 35c to $1.50 per pair.

Ladies' Fine Lined Gloves and Mitts in Mocha, Dog and Kid Skins. . . . .

Barrie's

Furriers and Furnishers

DIAMOND HALL.

Important

It is very important for you to know that Frost, the Jeweller, can supply you with a Watch or Ring at a moderate cost. We are also opening up some beautiful goods in Silver, China, Bronzes and High Cut Glass.

Call in, no trouble to show you.

FROST'S

DIAMOND HALL

Shoveling Clean Coal

into a furnace or stove is a pleasure after you have used the dirty kind.

SMOKY COAL

isn't worth paying freight on. Don't waste money on it. Use our Coal. It is as free from smoke as it is from other objectionable features. Contains more heat and less dirt to the ton than anything offered, therefore is the cheapest and best coal on the market.

Peterborough Fuel & Cartage Co.

Limited

142 Charlotte-st.—Telephones 261, 270.
134 Aylmer-st.—Telephone 342.

The Daily Review.

WEDNESDAY, NOV. 9, 1904.

IN THE REALM OF SPORT

THE TURF.

Mr. N. Dyment, of Barrie, paid $4,000 for the thoroughbred two-year-old, Tongerder, recently, in New York. The colt is wanted for the cup races at Toronto next spring. Port Hunter was picked up this way last fall, and it is to be hoped Mr. Dyment has another find in Tongerder.

HOCKEY.

The Lindsay Post persists in handing out unkind cuts. Here's the latest:—

The wise-heads in Brantford say they are going to have a hockey team that will land a championship. They probably think it is an easy matter, seeing that they landed two lacrosse championship games, but there are always teams which intend to get the championship, yet who never get there. Something similar to Peterborough in baseball circles.

WRESTLING.

If you want to learn wrestling, the royal sport of the ancient Greeks, come to the Y.M.C.A. class on Saturday afternoons at 3 o'clock.

RUGBY.

At a meeting of the Executive of the O. R. F. U. last evening it was decided that the Argonauts and Torontos should play off next Saturday. On Thanksgiving Day the winner of the game will play Peterborough in Toronto the former to guarantee Peterborough $60. The visitors may take half of the gate after expenses, including the $25 tax of the union, are deducted, if they so desire. The first of the final games with Hamilton will be played on the grounds of the winners of district No. 1 on Nov. 19th, either in Peterborough or Toronto, while the return match is scheduled for the following Saturday. In the finals each club will take its own gate and pay the union's share. The Toronto clubs were desirous of pooling the receipts in the finals, but Hamilton could not see it that way. It was argued by the Toronto teams' representatives that, with two games in three days, as called for by the revised schedule, the attendance would be affected. Of course, if Peterborough wins the objection will not hold.

CHARLOTTE ST. GUILD

Young Men Met in their New Room Address by the Pastor

Rev. W. J. Jolliffe, at the regular meeting of Charlotte street Young Men's Guild last evening, delivered a very interesting address on the subject, "Looking After Number One," in which he emphasized the importance of observing those things which make for the highest spiritual, mental and physical development of young men.

The young men met evening met in their new Guild room, which has been made by the conversion of two class rooms into one. It has been neatly carpeted and furnished, and a feature that bids fair to meet with great approval and also to increase the interest of young men in the Guild is the introduction of reading matter, and the throwing open of the room every night in the week. This is a new departure in the Guild movement here and one that must meet with success.

The body of the man killed by a street car at London on Friday night has been identified as that of a carpenter named John Macdonald.

WOUNDED MAN WEDDED NURSE

Miss Bryson, Graduate of Nicholls Hospital, Heroine.

SAVED HER HUSBAND'S LIFE

Elgin Man Wounded in Hold-up was Cared for by Miss Bryson and Recovered Only to Lose His Heart to Her—Happy Wedding Followed.

A very romantic story has come to light as the sequel to a wedding which was solemnized a few days ago in Chicago. The heroine was Miss Margaret, or "Frankie" Bryson, whom friends will remember as having graduated from Nicholls Hospital some six years ago. The story is an interesting one, and is told by the Chicago Tribune as follows:—

"All the essentials of a melodrama are contained in the romance of H. C. Pierce, revealed yesterday by the announcement of his marriage. His bride is a trained nurse, the daughter of Dr. W. G. Bryson, 4918 Calumet avenue. This will afford a clue to the plots unfolded in the acts which follow.

Act one is laid in Elgin, with green fields and placid river in the distance behind the Pearce homestead. The time is a year ago. The only son of a wealthy mother, young Pierce decides to leave home and win his own way in the world. He came to Chicago.

Fortune making is not always easy in Chicago, and act two, time March 18 last, finds Pearce working as conductor on a North Halsted electric car. Not a particularly romantic avocation for a hero, but wait.

IS SHOT BY A HIGHWAYMAN.

First comes the villain, a negro highwayman, who holds up Pierce's car. The conductor fights to save the company's money and the watch his mother gave him. There is a struggle and Pierce is shot. The robber escapes, but the watch and money are saved.

The rising of the curtain for act three discloses the conductor unconscious and apparently dying in the Presbyterian hospital. White clad internes and nurses hover about him, but the bullet has pierced the abdomen and the case is declared hopeless.

Dr. Nicholas Senn is called in for consultation, and he summons Margaret Bryson, a graduate nurse, to care for the wounded man. She is considered an expert in emergency cases, and hour after hour, she watches over Pierce.

DAWN OF HOSPITAL ROMANCE.

At the end of three days the wounded man rallies and not till then does Miss Bryson seek rest. The fall of the curtain leaves Pierce out of danger and showing the incipient signs of an affection of the heart.

All through act four Miss Bryson watches over her patient, who rallies rapidly from the bullet wound. But the heart malady grows apace rapidly. There are symptoms, too, that the young nurse is taking more than a professional interest in her patient. When the day comes on which he is discharged as cured Pierce takes Miss Bryson's hand:

"You saved my life," he tells her, "now make it worth saving. Without you existence is worse than the grave. I love you, Margaret."

LAST ACT IN THE ROMANCE.

The last act was yesterday. Miss Bryson and Pierce were married in Chicago on Sept. 18th, but the ceremony was kept a secret. In the morning Pierce and his bride returned to the homestead in Elgin. He rings the door bell, they enter the house and then his mother appears.

"Mother," says Pierce, "this is my wife. She saved my life when others declared I must die." The elder woman clasps the younger in her arms. And the curtain goes down.

Miss Bryson was born in Fenelon Falls, Ont.

Otonabee Sunday School

A rally under the auspices of the Otonabee Sunday School Association will be held at Stewart's Hall, River Road, on Tuesday, Nov. 15, at 3 p.m. There will be two sessions, afternoon and evening. Addresses will be given by Rev. J. A. Wilson, B.A., Rev. A. H. Bruce and others. The lesson for the following Sabbath will be taught by Rev. Mr. Wilson at the afternoon session. All interested in Sabbath School work are cordially invited to be present.

Work On the G.T.P.

Ottawa, Nov. 9.—The first work of the G. T. P. will be from Winnipeg east to connect with the Thunder Bay branch, upon which construction will likely commence right away. Other points of starting will be Moncton West and Montreal East. Survey parties are now out from Moncton to a point 120 miles west of North Bay, where they join with G. T. P. parties. Branches may be built from other points on Lake Superior to carry in material, but arrangements for rapid construction east to North Bay will be made to furnish outlet for freight which winter precludes sending out by Thunder Bay branches.

How to Keep Well

The best efforts of the great physicians are now expending in finding how to keep people well and prevent serious disease. Dr. Chase's Nerve Food was prepared with this object in view. It is not only a cure for diseases of the nerves, but also a restorative to be used when vitality runs low and the weakened condition of the system invites attack by fevers or contagious diseases.

John Bohunan, an old and respected resident of Sarnia, was wheeled through the town's main street in payment of an election bet.

ANOTHER AIRSHIP

Benbow Balloon Demonstrates its Dirigibility—An Aerial Fleet.

St. Louis, Nov. 9—The trial trip on Thursday at the World's Fair by the airship Meteor, invented and built by T. C. Benbow, of Columbus, Montana, with the collaboration of H. J. Wells, of the same place, demonstrated the dirigibility of the machine. Mr. Benbow propelled it in various directions and at different angles, raising and lowering it in the air several times and finally returning to the place of starting.

The Benbow dirigible machine is constructed on entirely different principles from the Baldwin, which made such a brilliantly successful flight on the 25th. It is also much larger the cigar-shaped bag being seventy-four feet long, and 21 1-2 feet in diameter, with a capacity of 14,000 cubic feet, and carrying a weight of 9,000 pounds. Directly beneath the central line of the gas bag, and attached to its cords, is a horizontal spar, about two-thirds as long as itself, made of steel, with the exception of a short prolongation of bamboo aft to which the rudder-post is attached. From this rod is suspended the car proper, which is a framework of aluminum sustained by steel rods and further strengthened with braces of piano wire. The car, which is prolonged fore and aft into long beaks similar to and parallel with the main spar, is divided into two compartments, the forward one containing a ten horse power Hercules gasoline engine, and the other the rectangular wicker basket in which the aeronaut stands. The gasoline tank is in front of the basket, and is connected with the carburator and engine by means of pipes running beneath the basket. The engine is kept cool by an ordinary electric fan wheel attached immediately in front of it.

The propelling apparatus is geared to the engine by a broad leather belt, consists of two wheels, one on each side of the car and at the exact centre of gravity of the whole float in diameter, and make eighty revolutions a minute. Each is composed of four six-foot blades or apparatus. These wheels are twelve winds, made of canvas stretched on bicycle tubing with piano wire braces. The wings are collapsible and by an ingenious mechanical device are made to close up at each revolution, remaining open just long enough to grasp the air, and presenting a minimum of resistance while returning to the point of greatest efficiency. This application to aerial navigation of the principle governing the motions of the human hands in swimming, and the change of position of the vanes on the feathers of birds during flight, is looked upon by Mr. Baldwin and other aeronautic experts at the Exposition as of great and unquestionable value. The operations of the wings may be modified by means of a crank placed conveniently to the hand of the navigator, in such wise as to make the vessel ascend or descend in the air at will. While the vertical direction is thus controlled by causing the opening and closing of the winds to take place at different points in their revolution, the horizontal direction is governed by means of a cord attached to a rectangular rudder, eight feet by five, made of canvas stretched on a bamboo frame.

A three-pronged anchor is swung over the pulley at the bow, and is let down by means of a hundred feet of rope coiled at the side of the basket. It is considered a special merit in this form of airship that is able to gradually rise or sink by means of the very same power required for its propulsion.

The gas-bag, as in the case of the Baldwin balloons, is of Japanese silk varnished with linseed oil and provided with an automatic safety valve that permits a little of the gas to escape whenever the apparatus pressure becomes perilously great.

The working out of the plans for this airship was begun twelve years ago while Mr. Benbow was leading the life of a rancher on the great steppes of the Rockies, but the actual construction was not begun until til May 1st, 1903. It was finished in October of the same year, and its efficiency was proved by several short experimental ascents before it was brought to St. Louis.

Flights will henceforth be made frequently by both the Benbow and the Baldwin airships, which have already proved themselves capable of navigating the highways of the air, and two other aerial craft, as different as possible both from each other and from either of these, will make their trial ascents within two or three days. These are the colossal French dirigible balloon belonging to Hippolyte Francois, and the very remarkable man-power flying-machine of A. L. Reynolds; to say nothing of several man-lifting kites and aeroplanes.

HIS MAJESTY'S BIRTHDAY.

Let All Loyal Canadians Unite in Singing the National Anthem.

His Majesty King Edward VII. of the United Kingdom of Great Britain and Ireland, and of all the British Dominions beyond the seas, King, Defender of the Faith, Emperor of India, is today celebrating his 63rd birthday. His Majesty was born at Buckingham Palace on November 9th, 1841; succeeded to the throne on January 22nd, 1901, on the death of Her Majesty Queen Victoria. He married Princess Alexandra, of Denmark, March 10th, 1863. His Majesty is the eldest son of the late Queen Victoria and the late Prince Conort, His Royal Highness Prince Albert of Saxe-Coburg-Gotha.

MARRIAGE LICENSES

These Issued in Ontario Not Valid in Other Provinces.

The provincial registrar at Toronto has given a ruling that marriage licenses issued in Ontario are not valid in other provinces. Three months ago a young man took out a license in Toronto and went down to Montreal to be married. The Ontario license authorizes "all or every minister or clergyman resident in the Dominion of Canada and duly ordained or appointed" to perform the ceremony. This was accepted by the minister who officiated at the marriage in question. Later, proof of the marriage was required in England in connection with business relating to an estate, and it was then found that the registrar had refused to record it, on the ground that the Lieutenant-Governor of Ontario could authorize the issue of no license other than for his own province. The principals brought the matter to the attention of the Provincial Secretary's department last week, and they were advised as to the best course to pursue. The department also promptly decided that the wording of licenses hereafter issued will make it quite clear that the parties taking them out must be married in Ontario.

Sore Throat and Coughs

A simple, effective and safe remedy for all throat troubles is found in

Cresolene Antiseptic Tablets

They combine the germicidal value of Cresolene with the soothing properties of slippery elm and licorice. 10c. All Druggists 469

Inside the Pearly Gate

In loving memory of little Harold Carpenter, who died in St. Joseph's Hospital, Oct. 30, '04.

"Inside the pearly gate," what comfort rare!
To think that in the Heavenly Father's care.
Free from temptation and sin's evil snare,
Our darling wee's a while.

Though lent to us but seven summers here,
His gentle spirit claimed affection dear,
From all his loved ones, and, with sigh and tear,
We give him back to God.

Not that we would deny him, Lord, to Thee,
Who said, "Let little children come to me,"
And purchased at such heavy cost salvation free,
For all who will believe.

But still 'tis hard with everyone to part,
Heaven holds the only cure for aching heart.
"Thy will be done," we say, O Lord, Thou art
But taking what is Thine.

Let every heart before the Saviour bow,
Let us renew our oft-forgotten vow,
And some day hear the Father's "Enter Thou
Inside the pearly gate."

Roast for Culverwell

(Hamilton Spectator.)

Mr. Culverwell may just as well drop all effort to procure the construction of the Trent canal by way of Port Hope until such time as the people of Canada will have forgotten the use the proposed canal was put to during the recent election campaign. We give Mr. Culverwell credit for having begun his labors in the interest of the canal with no idea whatever of making it a political agitation. And we think that up to the time the election was announced, Mr. Culverwell was himself concerned only in the construction of the canal by the proper route. But, in an evil moment, he allowed party politics to interfere with his work, and went so far as to advise the people of Port Hope to vote for Aylesworth, that that minister might be interested in the Port Hope route. And that action puts the agitation back a quarter of a century; the canal is now where it was when Mr. Culverwell began his attempt to revive interest in the waterway and bring it to a successful completion.

AGENTS OF THE REVIEW.

Moneys may be paid to and subscriptions left with the following gentlemen who have kindly consented to act as agents for THE REVIEW:—

KEENE....Dr. J. M. Shaw, Victoria Drug Store
HASTINGS.....Walter W. Fowlds, News Agent
NORWOOD.... ..... , D. H. Booth

CANADIAN PACIFIC

Thanksgiving Day

SINGLE FARE

Good going on November 14th and 17th; returning until November 21st.

Between all stations in Canada, Port Arthur, Ont., and East.

Tickets and full particulars from Canadian Pacific Agent.

WORLD'S FAIR

Greatly reduced rates from

PETERBOROUGH TO ST. LOUIS

and return.

$14.35 GOOD FOR **Seven Days**

$21.50 good for 15 days
$28.70 good for 60 days
$34.40 good for Season

Tickets on sale daily, good going via direct line, and returning via Chicago, or vice versa. Stop-over allowed at Canadian points, Detroit and Chicago, not exceeding final limit of ticket.

*Train leaves Peterborough at *5.10 a.m., †7.12 a.m. and *5.12 p.m.*

Through Sleeper to St. Louis leaves Toronto at 7.55 p.m. daily.

*Daily. †Daily, except Sunday.

NEW

Telephone Directory

The Bell Telephone Company of Canada

Will in a short time issue a New Subscribers' Directory for

The District of Eastern Ontario

Orders for new connections, changes of addresses, changes in firm names, should be placed with the Local Manager at once to ensure their appearance in this book.

F. W. DOAN, Local Manager.

MONUMENTS
And all kinds of Cemetery work in superior workmanship, and at lowest prices
COUGHLIN BROS.
HUNTER ST., WEST

THE DAILY REVIEW

LUMBER
and BUILDING MATERIAL of all kinds. Shingles, Sash, Doors, Joists and Building Mouldings, Casings and Base, and all kind of finish, Boxes and Box Shooks.
ALF. McDONALD
Point St. Charles Mill, Peterborough

VOL. LIII., NO. 118. PETERBOROUGH, ONT., CANADA, THURSDAY, NOVEMBER 10, 1904 TWO CENTS PER WEEK

Robt. Fair & Co. | Robt. Fair & Co. | Robt. Fair & Co.

WE'RE HEADING FOR CHRISTMAS

Very Urgent Room-making Clearing Sale of

Mantles and Suits

Embracing a Selection of Over 300 Garments

Anticipating the largest Holiday trade we have ever enjoyed, and having already been favored with a most gratifying Fall business, we have decided to effect a complete quick clearance of all our Fashionable Mantles and Suits. We want the room for other purposes. Ladies will understand how to appreciate the importance of this special clearing event when we state that **EVERY GARMENT WILL BE SOLD REGARDLESS OF COST.**

It is scarcely necessary to say that the sale will be a genuine one. The stock has all been re-marked with reduced Prices. Ladies are aware of the high-class character of the Golden Lion's Ready-to-wear Garments—always of unquestionable quality, unsurpassed workmanship, and selected from the favored makers in Germany, England and Canada.

SALE BEGINS SATURDAY MORNING, NOV. 12TH

and will be continued from day to day until every garment is sold. Ladies who wish to make a clear saving of 1-3 to 1-2 in the purchase of this season's new Mantles and Suits, will not overlook this ante-Christmas Clearing Sale.

Ladies' Jackets

Of Black and Colored Kerseys, Beavers, Tweeds, Zibeline, Covert, Vicunas and Frieze Cloths, all products by the best manufacturers, in all the swell Autumn styles.

$ 6.00	Quality, Sale Price	$ 3.50
8.00	Quality, Sale Price	5.00
10.50	Quality, Sale Price	7.50
14.00	Quality, Sale Price	9.50
16.00	Quality, Sale Price	10.00

Maids' Coats

Of Beavers, Kerseys, Tweeds, Zibeline and Frieze Cloths, imported and Canadian manufacture.

$ 6.00	Quality, Sale Price	$ 3.50
6.50	Quality, Sale Price	4.90
9.00	Quality, Sale Price	6.50
10.00	Quality, Sale Price	7.50

Children's Ulsters and Reefers

Every garment the newest and most natty styles, in short one of the smartest collections we have ever had.

$ 3.75	Quality, marked	$ 2.50
4.75	Quality, marked	3.25
5.75	Quality, marked	3.90
8.00	Quality, marked	5.00

Ladies' Tailored Suits

We've been told time and again by people who know, that our tailor-made costumes have all along been as handsome as anything shown in the swell city stores.

No such opportunity may occur again to purchase such elegant costumes at the price noted below:

$ 9.00	Quality, now marked at	$ 5.00
16.50	Quality, now marked at	10.00
18.50	Quality, now marked at	12.00
24.00	Quality, now marked at	15.00

Robt. Fair & Co.

Wanted

ARE YOU MAKING $2150.00

A YEAR! It is being done with our goods. Work is pleasant, respectable and permanent. G. MARSHALL & CO., London, Ont.

WANTED

WAITRESS FOR RESTAURANT. Must understand light cooking. Apply at the White Kitchen, 348 Simcoe St. 8418b

WANTED

GOOD COATMAKERS. Apply J. A. MORRISON, Merchant Tailor, 328 Water st. 8416f

HELP WANTED

ADVERTISEMENTS of all kinds showed in the London "Free Press." If you want a position, write for a sample. b

For Sale or To Rent

RESIDENCE FOR SALE

ON BURNHAM-ST. (Ashburnham.) Large and commodious. 24 acres of ground, extensive to river. Stable, etc. DENNISTOUN PECK KERR & STEVENSON. 6428

Lost and Found

STRAYED OR STOLEN

ON SATURDAY morning, from the premises of DAVID JOHNSTON, Lot. 11, con. 10, North Monaghan, a black and tan HOUND PUP, about seven months old. Any information leading to his recovery will be rewarded by the owner. 8d-1w-b

General

DANCING

Prof. C. F. DAVIS wishes to announce that he will start classes for instruction in society dancing in what is known as Labor Hall, Water-st., on **SATURDAY, Nov. 5th.** No promiscuous dancing. Classes are purely educational, and with the exception of juveniles, will be separate. Classes will meet as follows: Juveniles, misses and masters, 4 until 6 p.m. Ladies, only 7 until 9. Gentlemen 9 until 11 p.m. This will be an exceptional opportunity for those desirous of learning correctly the standard and new dances. For terms and further particulars Mr. Davis can be seen at the hall at any time Saturday afternoon or evening, or write to Auxbury, 437 Queen-st. west, Toronto, or enquire at Ormond & Walsh, druggists.

PROBABILITIES.

Today and Friday—Fresh to strong northeast, shifting to northwesterly winds; fair and cold; a few local snow flurries.

POLITICAL AFTERMATH.

R. L. Borden and wife left Halifax Wednesday for the Southern States.

Mr. Borden has been offered the seat for which Ed. Kidd of Carleton was elected.

A. B. Aylesworth was not sworn in Wednesday as a member of the Cabinet.

It is rumored in Ottawa that Hon. A. G. Blair will resume the chairmanship of the Railway Commission at an increased salary. He had a conference with the Premier Wednesday.

The Prince Edward Island Legislature has been dissolved. Nominations will be held Nov. 30 and the elections Dec. 7. The last Provincial elections were held Dec. 13, 1900, when 26 Liberals and 7 Conservatives were returned.

SEE THE LATEST

The Tattoo

or "Must Get Up"

ALARM CLOCK

As the days shorten more reliance for an early awakening must be placed in the faithful Alarm Clock. Our clocks are of the highest quality, and also of the most modern construction—Clocks that we can guarantee TO GO, and that WILL GO. No disappointments with our clocks.

Schneider
Jeweller and Optician.

...THE...

BEEHIVE

We have everything a lady wears.

Great Sale of Ladies' Mantles

We have arrived at the time when the coat stock becomes broken; patterns and sizes being partly sold out, it is now difficult to supply all customers as satisfactorily as we always desire to do. These coats are the very latest and newest styles, made from the most fashionable cloths of the season.

At present we haven't got all the sizes in any one line, but we have all sizes in some line, and if you come quickly you may see just what you are looking for.

We have the following in stock. Mark the prices for quick selling and come right away and see them.

10 only, Coats, very dressy, in blacks and greys. Regular price $15. Sale price **$10.00**

12 only, Coats, stylish appearance. Were $12.50. Sale price **$8.34**

9 only, Coats, good quality. Were $10. Sale price **$6.67**

4 only, Coats, in Broadcloth, tweeds greys. Were $8.50. Sale price **$5.67**

17 only, Coats, in black, brown, grey and navy. Were $7.50. Sale price **$5.00**

13 only, Coats in black, tweeds and grey. Were $5.00. Sale price **$3.34**

6 only, Coats, prettily trimmed with silver braid in navy, black, grey and fawn. Regular price $3.75. Sale price **$2.50**

We have also just three specials left, as follows:

One Fine Inverness Coat, all silk lined, very swell. Regular price $30. Sale price **$20.00**

2 only, Fine Fawn Coats, all silk lined, very pretty. Were $25. Sale price **$16.67**

Ladies' Warm Winter Coats, new cuts, will be sold this week for **$2.50**

Come quickly while they last

RUGS MADE FROM **Your Old Carpets.**

Either Ingrain or Brussels any size, at a small cost. Call and see samples at S. W. Lewis's, 22 Hunter street, Peterborough, or send for circular. CHATHAM CARPET CLEANING AND RUG MFG WORKS, Chatham Ont. THOS. F. OLD, Prop. 6427

THE STORE THAT NEVER DISAPPOINTS

Sale at Unusual Prices

Friday and Saturday.

A HURRY UP SHOPPING CALL

Every bargain in the following list is a hurry-up call to shop. Friday and Saturday an opportunity is offered to save on wanted goods. It might be wise to anticipate your wants. Each item on sale from

FRIDAY 8 a.m., to SATURDAY 10 p.m.

1,000 YARDS

Baby Ribbons, every coloring, particularly suitable for fancy work.

2 DAYS—10c DOZ. YDS.

10 only Ladies' Black and colored plaid back Capes, made to sell at $9 and $10, bought cheap last week. On sale Friday and Saturday For **$4.90**

3 for 25c——6 for 50c

We imported a line of ladies' Pure Linen Handkerchief, extra fine quality linen, ½ and ¼ inch hem, would be valued at 20c. 25 dozen of these go on sale Friday and Saturday at

3 for 25c

2 DAYS' COAT SPECIALS

We have prepared for the biggest 2 days' Coat selling of the season. In addition to our imported lines we have cleared from Canadian makers some lines of Misses' and Ladies' Tourist Coats at striking values.

$4.75 to $10.00

Dress Goods Clean Up

We have gathered together some 25 pieces—about 400 yards in all, of new fashionable dress materials—which have been selling at from 50c to 75c, and put them all at one price SEE NORTH WINDOW. **38c** PER YD.

25c for 18c

About 10 dozen ladies' and misses' Drawers, good 25c line.

2 Days 18c

2 For 25c

4 doz. White Hose Supporters, ladies and misses, regular 25c line.

2 days, 2 for 25c

35c for 25c

Children's fine quality Cashmere Gloves kids and navys, our price has been 35c.

2 days—25c

TRIMMED HATS $3.25 TO $4.95.

Friday and Saturday Prices in our Millinery Dept. will be found interesting.

18 newly made and trimmed Hats—new styles and first class materials, worth ordinarily $7 to $8,

Special at $4.95

20 just trimmed Hats, made of good materials, and jaunty in designs. 2 days' special prices

$2.25 to $3.50

CHILDREN'S DRESSES

For Friday and Saturday we have grouped a lot of children's made up Dresses, $1.25 & $1.50 lines.

2 Days 98c

Sale of Boys' Clothing continues. All lines reduced.

Cressman

ONTARIO CONVENTION

Provincial Gathering of the W. C. T. U. at Bowmanville.

Bowmanville, Nov. 9.—The 27th annual convention of the Provincial Women's Christian Temperance Union opened here yesterday morning. Mrs. McKee, Barrie, the president, was in the chair. After the opening devotional exercises, conducted by Mrs. Emma Pugsley, Toronto, the convention settled down to work. The meetings are run on schedule time and the forenoon was principally taken up with reports of the different departments. During the noon hour luncheon will be served in the Congregational Church. In the afternoon Mrs. J. Waters, Hamilton, led a conference on anti-narcotics. Reports were received from the provincial secretary and treasurer and the annual address was presented by Mrs. McKee. The reports of superintendents' work among the railroad men was given by Mrs. A. B. Reade, St. Thomas; flower, fruit and delicacy mission by Mrs. Byron Smith, Hamilton; alcohol medication by Mrs. C. B. Bigelow, Cornwall; law enforcement and petition by Mrs. Deacon, Port Colborne; work among lumbermen and miners, Mrs. H. E. Irwin, Weston. Mr. J. S. Leckie, Huntsville, an honorary member, gave some valuable information on the work among the lumbermen.

The evening meeting was held in St. Paul's Presbyterian church. Mayor M. A. James, Councillors J. J. Mason and A. Tait, on behalf of the Council, welcomed the delegates to the town. Mrs. (Rev.) T. W. Jolliffe extended a cordial welcome on behalf of the local White Ribboners. Miss Maude Peake, Toronto; Mrs. Maker, Picton, and Miss Wiggins, the energetic travelling secretary, and Miss Dunnhill, organizer in British India, for the W.C.T.U., gave addresses.

ROUNDING THEM UP

Poverty Stricken Trio Appear in Police Court.

The police are rounding them up in view of the hard winter approaching. A rather poverty-stricken looking trio appeared in the dock at the Police Court this morning. They were all three charged with being vagrants, and their appearance emphasized the fact that no mistake had been made. One was Timothy Fobert, who usually winters on the hill, but for some time has been wandering about town. Timothy was hardly able to climb the stairs to the court room, and it is evident that he is growing old. He admitted that he had no home, but that he had money—50 cents—and that he could chop wood or do anything. "There will be lots of it to cut on the hill then," observed the Magistrate, as he consigned Timothy to the gaol for six months.

Joseph Quinn looked as if a good wash would have fatal effects on him, also shoved enough language through his scraggy whiskers to tell the magistrate that he had neither home nor money. Quinn got six months also.

A strapping youth named Hubble who wore a very dirty face and ragged clothes, told the Magistrate that he had a home and had been working up to Saturday night. He was remanded.

California and Florida.

Are you thinking about what a severe winter we had last winter and how nice it would be to spend this winter among the roses and oranges? If so, remember the Grand Trunk is the route to start on, and full information as to cost, best routes, stopover privileges, reservations, etc., may be obtained at the City Ticket Office.

SUNLIGHT SOAP

Household utensils can be made to look as good as new by washing in a suddy solution of Sunlight Soap. They will shine and glitter thus helping to make the home bright and inviting.

Sunlight Soap means less than half the labor required in washing with common soap—and makes everything spotlessly clean.

Sunlight Soap is made of pure oils and fats, contains no ingredient injurious to the hands or clothing.

ASK FOR THE OCTAGON BAR

Sunlight Soap Washes the Clothes White and won't Injure the Hands

LEVER BROTHERS LIMITED, TORONTO

Seven to One

That is about the ratio. About seven times as many persons are injured as die from all causes yearly.

Accidents are [a more] prolific] cause of death than any disease except lung diseases.

Twice as many people are accidently killed as die of old age. Does it not seem reasonable to you as a business man that it would be to your interest to carry an accident policy?

YOU are subject to over two hundred diseases and liable to accidents without number.

Official figures prove that One Man in Five carrying an Accident and Sickness Policy makes a claim for indemnity each year.

YOU have no guarantee that you will not be the One Man who will be disabled this year.

The DOMINION of CANADA

GUARANTEE AND ACCIDENT INSURANCE CO.

It is the oldest Canadian Accident Insurance Company, and has stood the test of years.

Its affairs are managed by Canadian business men of highest standing.

It is Canada's strongest and most reliable Company.

THIS COMPANY ISSUES THE MOST UP-TO-DATE ACCIDENT AND DISEASE POLICIES FOR

PROFESSIONAL AND BUSINESS MEN

W. H. HILL

Manager Central Ontario. Office 159 Hunter-st.

VEHICLES FOR SALE

Two Second-Hand Phaetons

And a number of Second-Hand Buggies for Sale at Reasonable Prices

...NEW BUGGIES...

Rubber tred and otherwise First-class in every respect. One remains a capital vehicle. Horse-shoeing and repairing.

Ben Yelland

173 Murray-st Opp Drill Shed

COAL

PEA COAL, Per ton, $5.50

EGG
STOVE
CHESTNUT } " 6.50

FOR THE BALANCE OF OCTOBER

Office open to 9 o'clock p.m. Phone 207. Call and see before buying your coal.

George Stevens

HIGHEST CASH PRICE

PAID FOR

Furs, Skins, Hides, Tallows, also Junk

OF ALL KINDS

T GEORGE HOLMES

Cor. Simcoe and Bethune-sts.

CANADIAN PACIFIC RAILWAY

EAST	ARRIVE	DEPART
Norwood, Havelock, Ottawa, Montreal	8.10 p. m.	11.35 a. m
Indian River, Norwood, Havelock	7.15 . m.	7.35 p. m
Norwood Havelock, Kingston, Ottawa, Montreal, Portland, Boston	8.10 a. m.	12.35 a. m.
WEST		
Toronto, London, Detroit, Chicago	11.25 a. m.	6.10 a. m
Toronto and intermediate	7.15 p. m.	7.15 a. m.
Toronto, London, Detroit, Chicago	12.25 a. m.	6.10 p. m
Toronto, North Bay, Port Arthur, Northwest	11.25 a. m.	6.10 p. m

GRAND TRUNK RAILWAY SYSTEM
RAILWAY TIME TABLE

	Arrive	Depart
Lindsay, Orillia, Midland, Gravenhurst, North Bay Sturgeon Falls and Toronto	11.05 am	5.30 pm
	9.00 pm	6.20 am
Port Hope, Toronto, London Detroit, Chicago & West Niagara Falls, Buffalo, Cobourg, Montreal and East	8.20 am	11.05 am
	4.35 pm	9.05 pm
Toronto, Lindsay, Scarb'o Uxbridge and Markham	10.35 pm	.20 am
Lindsay Local	8.15 am	2.00 pm
Hastings, Campbellford, Madoc, Belleville, Kingston Montreal and East	8.10 am	5.20 am
	5.00 pm	2.00 pm
Lakefield	10.00 am	5.20 am
	4.00 pm	10.45 pm

THE CORPORATION OFFICERS

Geo M Roger, Esq., Mayor.
S E Armstrong, Clerk.
Paul Browne-mbe, Treasurer
E H D Hall, Town Solicitor.
D W Dumble, K C, Police Magistrate
Geo L Brand, Chief of Police.
T A S Hay, C. E., Town Engineer
W J Green, Tax Collector.
Dr. Bingham, Medical Health Officer.
W F Miller, Relief Officer.
Thos Rutherford, Chief of the Fire Brigade

TOWN COUNCIL

Geo M Roger, Esq., Mayor; Aldermen—Messrs. R D M Williams, Henry Best, Frank Adams, Jos Batten, Wm Brock, Henry Rush Wm Johnston, Robt Clinkumbe, Jas Edgcumb R W Hicks, R F Meyers M A Morrison

RAPHIA

For Hats and Baskets

All Colors

On sale at Review Office

The Daily Review.

THURSDAY, NOV. 10, 1904.

A HOPELESS CONDITION

It now looks as if the long talked of dissolution of the Provincial Government and the contemplated immediate appeal to the people will be postponed until after the Christmas season. Premier Ross has called a big convention in Toronto for November 23rd. It is scarcely to be expected that he will be able to dissolve the House and have the writs issued for a contest before the holidays. This so-called progressive convention is but another sign of weakness on the part of the moribund and debased administration in Toronto. It can not make up its mind just what to do, and is going on the principle that in the multitude there is wisdom.

So the faithful far and near—from the side lines and back townships are to foregather, puzzle their brains and exercise all the resources of their fertile imaginations in that stupendous problem. "How can we save Ross?" The presence of the Grit federal members is requested—yea demanded—and now they must help Hon. G. W. deliver the goods. Mr. Ross wants some plausible pretext on which to go to the country and will consider temperance or any other expediency that may present itself. The chief banners on the walls of the convention will be "We do not know just what to do," and "Dear friends, please tell us how to get over this crisis."

The whole farcical proceeding may be summed up in the fact that the government in its dire extremity, in its insatiate greed for power and love of opportunism, does not know which way to face in order to escape the just condemnation of its iniquitous acts, its malfeasance of office, its corrupt and disgraceful record, at the hands of an indignant and outraged electorate.

Meanwhile Conservatives can afford to look on the pitiable spectacle presented at Toronto, knowing full well that when the discredited outfit, even though it may be reorganized and whitewashed, takes the leap nothing can save it

The Ross Government will soon be like its majority—wiped out of existence.

ENCOURAGE THE WORK

A worthy institution, and one that is carrying on an excellent work, although it is not done with a constant blare of trumpets, is the Peterborough branch of the Upper Canada Bible Society. That the Society is assisting in a noble endeavor to place translated volumes of the Scripture in the hands of all the new settlers in the west, in order that they may become Christianized and Canadianized cannot be doubted.

As pointed out by some of the speakers at the annual meeting last night, this work should receive the help and endorsation of many people if on no higher ground than mere patriotism and moral reform. The growth of the west is great, and its needs are still greater. With the constant coming of immigrants it is of the highest importance that their spiritual requirements should not be neglected. The translation of Holy Writ into the various dialects and languages spoken by the thousands of home seekers is rather costly, but will in the end well repay any expenditure of time and money.

The Bible Society is strictly nonsectarian, and Peterborough should do all in its power to assist in the formation of that proposed united body, the Canadian Auxiliary. Nearly $400 was contributed to the local branch last year, and during the coming 12 months an effort will be made to double or treble this sum. It is likely that a special offering will be made in the churches and a generous response should be the result. The work in its aim, object and pursuit is one that strongly appeals to all from a loyal, utilitarian and Christian standpoint.

PEN POINTS.

Senator Cox won't have to wait.

Premier Ross's Problem—Shall or shall I not put a temperance plank in my platform?

Many deposits were lost by candidates in the last election. The law provides that the amount of the deposit ($200) shall go to the public uses of the Dominion in every case where the candidate does not poll half the number of votes received by the winning candidate. In Russell County Morris Seaver is the unfortunate man. Dr. First, Conservative, Quebec East; Scord, Conservative, Edmonton; Graham, Independent, Kingston and Gregory, Independent, Strathcona, all lose their deposits. By reason of their withdrawal from the contest before polling day, Beaudry Conservative, Gaspe; Caron Conservative, L'Assomption, and Masson, Conservative, Comox-Atlin, also forfeit their money.

Flags were flying from the public buildings in town yesterday and from many private houses in honor of the 63rd birthday of His Majesty King Edward VII. Long live the King is the heartfelt wish and fervent prayer of his millions of loyal and devoted subjects in every part of the great British Empire. May many years more of peace, happiness and contentment be the lot of the earth's foremost sovereign and the world's greatest peace-maker and constitutional monarch. May the remaining years of his reign be crowned with every blessing and may Providence shower upon our ruler the richest joys and help him under all the trying circumstances of his exalted position to direct aright the good old ship of state.

It is semi-officially announced from Ottawa that there will be a short session of the new Parliament, to be followed by an investigation into the workings of the present tariff by a commission already appointed for the purpose. It is scarcely likely that this tariff enquiry will be followed in the session of 1905 by an increase of customs taxation. The Liberal delegation from Nova Scotia, and the strong Liberal delegation from the West will present an unbroken front against any movement of that kind. There may be no reduction in the tariff, but the policy of tariff for tariff against the United States certainly will not be adopted. —Weekly Sun.

It appears that Hon. N. A. Belcourt, of Ottawa, is not anxious for the Speakership of the Commons, preferring to win his spurs in debate as a private member and aspire to Cabinet rank, for which his chances are said to be good. This opens the way for Mr. Archie Campbell, who for several moons has been casting coveted eyes at the Speakership. It is therefore practically settled that Mr. Campbell will get the position. The deputy Speakership will go to the young member for Bonaventure, Mr. Charles Mareil, who not unfrequently has temporarily occupied the chair and shown himself admirably fitted for the position, with which his name is connected. Mr. Mareil made a signal triumph in his county this year, and has won a position in the forefront of Queen's representatives.

ROOSEVELT HAS 344 VOTES.

His Plurality Will Exceed 1,300,000, the Greatest Ever Given An American Candidate—Bryan On the Defeat.

New York, Nov. 10.—With the election returns still incomplete, the plurality of President Roosevelt in the nation, according to all indications last night, will exceed 1,500,000—the greatest plurality ever given an American candidate. The nearest approach to this vote was in 1896, when McKinley received a plurality approximating 850,000, and in 1872, when Grant received 762,991 plurality.

Last night the interest centred in Missouri and Maryland. Late returns indicate that the former state is in the Republican column so far as presidential electors are concerned, but that James W. Folk, the Democratic candidate, has been elected governor. In Maryland the presidential vote will probably be cast for President Roosevelt.

In other states it is simply a question of pluralities.

The "Solid South" was broken by the probable defection of Missouri, this section of the country usually having thirteen states in the Democratic column. The figures last night show but twelve states with 133 votes for Judge Parker. President Roosevelt carried all the northern state, swept them, in fact, and last night he had 344 electoral votes.

William Jennings Bryan Speaks.

Lincoln, Neb., Nov. 10.—William J. Bryan last night gave out an extended statement concerning Tuesday's election.

"The Democratic party has met with an overwhelming defeat," he says. "The questions for consideration at this time are, What lesson does the election teach? and What of the future? The defeat of Judge Parker should not be considered a personal one. He did as well as he could under the circumstances; he was the victim of unfavorable conditions and of a mistaken party policy."

Mr. Bryan then declared that Judge Parker had the support of the interests that had bolted in 1896, because of the attitude of the party on the money question. The reorganizers are in complete control," he says. "Silver can not be blamed for the campaign was run on a gold basis. Neither can the defeat be charged to emphatic condemnation of the trusts, for trusts were not assailed as vigorously this year as they were four years ago. It is evident that the campaign did not turn upon the question of Imperialism, and it is not fair to consider the result as a personal victory for the President, although his Administration was the subject of criticism.

ONTARIO HOSTS CALLED BY ROSS

Executive Committee of Liberal Association Issues Circular.

BIG MEETING ON NOV. 23RD.

Seems to be For the Purpose of Advising the Premier How to Escape Defeat—An Attempt to Unite the Party.

Toronto, Nov. 10.—Yesterday the Executive Committee of the Liberal Association of the Province of Ontario issued a circular letter calling a convention for Wednesday, 23rd November. The meeting seems to be for the purpose of advising Hon. G. W. Ross how to escape inevitable defeat. It is also an attempt to unite the party, as will be seen from the persons eligible as members:

(1.) Liberal Senators from the Province of Ontario.

(2.) Liberal members and ex-members of the House of Commons, or candidates in the last Dominion election.

(3.) Liberal members and ex-members of the Legislative Assembly, or candidates at the last Provincial election, or Liberal candidates who are now in the field for election.

(4.) The President and all Vice-Presidents, and the Secretary and Treasurer of every riding association.

(5.) Twenty representatives from each riding in the Province of Ontario, to be nominated by the association for the riding or by its Executive.

Death of Ex-Judge Clark.

Toronto, Nov. 10.—The death took place yesterday at Cobourg of George McKenzie Clark, K. C., for many years judge in the County Court of Northumberland and Durham. He resigned in 1887 to become solicitor for the C.P.R., which position he vacated three years ago. Deceased was 76 years of age, having been born in Belleville, April 14, 1828, was educated at Upper Canada College, called to the bar in 1850, and practiced his profession at Cobourg. Mr. Clark served on many great commissions of inquiry.

GAMEY AT HOME.

Only Name Put Before Conservative Convention of Manitoulin and Received With a Standing Vote.

Gore Bay, Nov. 10.—The Liberal-Conservative convention for the district of Manitoulin was held Tuesday night. Delegates from all parts of the riding were present. Only one name was put before the convention for candidate at the next local election, R. H. Gamey, which was received by a standing vote and round after round of applause. Mr. Gamey gave a short address.

East Peterboro.

Peterboro, Nov. 10.—The Conservatives in the East Riding have nominated County Councillor Henry A. Moore as their standard-bearer. The Liberal candidate will be William Anderson, M.P.P.

Ready in North Perth.

Stratford, Nov. 10.—John Brown has again accepted the Liberal nomination. His opponent is James Torrance of Milverton, for many years postmaster at that place.

McFadden For the Soo.

Sault Ste. Marie, Nov. 10.—Moses McFadden is to contest for the Sault Ste. Marie seat in the Legislature, in the Conservative interest. He was chosen as the party candidate at a nomination convention held here last evening.

IT IS IMPORTANT

To Know What You Are Taking When Using Catarrh Medicines

Catarrh is the short route to consumption and the importance of early and judicious treatment of catarrh, whether located in the head, throat, or bronchial tubes, cannot be too strongly emphasized.

The list of catarrh cures is as long as the moral law and the forms in which they are administered, numerous and confusing, from sprays, inhalers, washes, ointments and salves to powders, liquids and tablets.

The tablet form is undoubtedly the most convenient and most effective, but with nearly all advertised catarrh remedies it is almost entirely a matter of guess work as to what you are taking into your system, as the proprietors, while making all sorts of claims as to what their medicines will do, always keep it a close secret as to what they are.

The success and popularity of the new catarrh cure, Stuart's Catarrh Tablets, is largely because it not only cures catarrh but because catarrh sufferers who use these tablets know what they are taking into their systems. Stuart's Catarrh Tablets being composed of Red Gum, Blood Root and similar valuable and antiseptic ingredients are pleasant to the taste and being dissolved in the mouth they take immediate effect upon the mucous lining of the throat nasal passages and the whole respiratory tract.

The cures that Stuart's Catarrh Tablets have accomplished in old chronic cases of catarrh are little short of remarkable, and the advantage of knowing what you are putting into your stomach is of paramount importance, when it is remembered that the cocaine or morphine habit has been frequently contracted as the result of using secret catarrh remedies.

Stuart's Catarrh Tablets meet with cordial approval from physicians, because their antiseptic character renders them perfectly safe for the general public to use, and their composition makes them a common sense cure for all forms of catarrhal trouble.

All druggists sell them for 50 cents for full sized packages.

MR. AYLESWORTH'S CASE

(Galt Reporter.)

Mr. A. B. Aylesworth, late of Durham, may still cling to the adage that there is virtue in having two strings to one's bow; but it is hardly likely he will agree that it is a wise thing to have two months to one's annual. Mr. Aylesworth, it will perhaps be recollected by most of us, was rejected of Durham because of several things, not the least notable of which was his heroic but laughable effort, metaphorically speaking, to ride a pair of Trent Canal horses going in opposite directions.

The queer case of Mr. Aylesworth is deserving of more than mere passing notice. Sir Wilfrid made a Cabinet Minister of him a short time ago. Up to the moment of his having this honor thrust upon him Mr. Aylesworth was chiefly known as a pushing lawyer with a penchant for mysterious politics and an eye out for the fat retainers associated with the conduct of election protests for the Liberal Government. He had to do with the Gaspy case, during a very delicate part of the proceedings connected with the plot to purchase the man from Manitoulin, his vote and influence. But let that pass. He had also raised his powerful voice in protest against the Alaskan boundary award—which award the Government who appointed him as Commissioner were wholly responsible for; but afterwards he proceeded to square himself with the British Commissioner, against whom he had furiously fulminated, by accepting the hospitality of the noble Lord, and over the walnuts and the wine agreed to forget and forgive. All these circumstances would seem to be scarcely a justification of Sir Wilfrid's looking to Aylesworth to add honor and eclat to his Ministry—which was advanced as the Premier's ostensible reason for giving him a Cabinet office sans portfolio, although it is shrewdly suspected that the real reason was to add a few brains and things to the Administration.

There is no telling, positively of course; but it might be that Durham Liberals were not wholly averse to having a political candidate foisted upon the riding in the shape of a brand new Cabinet Minister—although we must remember that, according to the Galt Liberal organ, Mr Aylesworth would really be the member for Toronto were he elected. It is quite within reason also to venture that, possibly, Mr. Aylesworth's peculiar career and debatable qualifications might have been overlooked under orders from Sir Wilfrid. But when the gentleman, in prosecuting his canvass, undertook to make out that the Trent Valley Canal could have two separate and distinct outlets—two beautiful and progressive mouths,—each warranted to give satisfaction or no charge, can it be wondered that the constituency, as it were, stood up on its hind feet and fiercely pawed the air in anger and resentment? Is it any surprise that Mr. Aylesworth went back to his law office in Toronto a badly defeated man, and that, when seen subsequently by a Globe reporter, he growled at the enquiring young man and bade him begone?

Mr. Aylesworth is now busy with his accumulated briefs. He says he has had enough of it. He wants to be let severely alone. He has status as a hand-made Minister of the Crown, but without a seat in the House that doesn't count. The queer case of Mr. Aylesworth ought to be studied by all aspiring politicians.

Right You Are.

(Woodstock Express.)

Speculation as to Mr. Borden's successor in the leadership of the Conservative party is premature. The latest reports indicate that the intention is to retain Mr. Borden as leader, and secure him a safe seat in Ontario. It is no dishonor to Mr. Borden to be compelled to look for a seat. Some of the best men Canada has produced have found themselves under the same necessity.

LOOK AT A FEW
—OF THE—
DROP PRICES
—AT—
H. ENGEL'S STORE

105 Simcoe Street, west of George Street

Yes! the greatest drop in the prices of Dry Goods, and Ladies' and Gents' Clothing will take place this and next week.

FOR MEN.

MEN'S FINE TWEED SUITS, worth $7 to $9, dropped to $4.50.

MEN'S TWEED PANTS, best make, regular price $2.25, dropped to $1.75.

MEN'S $4 RUBBER COATS, dropping price $2.75.

MEN'S TIES, special 3 for 25c.

FOR LADIES

MISSES' SKIRTS, made out of Cheviot Cloth, black, Oxford grey and blue, with silk trimming, sold for $4.50, dropped to $2.75.

We also have our Fall Coats, Suits, Furs and Blankets strongest prices.

Coal and Wood

The Best, Well Screened, Bright Coal all sizes, delivered promptly. All Lehigh. You get satisfaction using our coal.

FIRSTCLASS DRY HARDWOOD NOW IN STOCK

J. E. A. FITZGERALD

Cor. Brock and Aylmer St.
Telephone 111

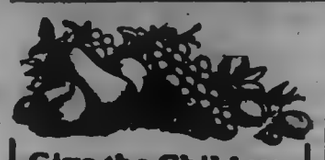

Give the Children

"FRUIT-A-TIVES" whenever the head aches, the stomach gets upset, or Constipation troubles them. Little folk may take them every day in the year without fear of ill-effects. It's just like giving them ripe apples, oranges, figs and prunes. That's what

Fruit-a-tives

or Fruit Liver Tablets

are. The fruit juices are so combined by our secret process, that the medicinal action is intensified many degrees. Nothing like them to keep the children plump and rosy—and free of the stomach and bowel troubles of childhood.

Equally effective with grown folk. 50 cents a box.

FRUITATIVES, Limited, OTTAWA.

The Daily Review.

THURSDAY, NOV. 10, 1904.

WEATHER IN NOVEMBER

Rev. Irl B. Hicks Hands Out His Usual Forecasts.

Rain storms will be followed promptly by a decided rise of the barometer, high gales from the northwest, especially over the lake regions, and change to much colder. The next storm paried is central on the 14th. Its influence will be felt, in all its varying phases, from the 12th to the 16th. At first it will turn warmer and the barometer will begin falling in western sections. There conditions will progress to the eastward according to the laws of storm movements, followed by more rain, turning to snow west and north, during and about the 14th to 16th. The moon being in apogee on the 17th, and on the celestial equator on the 18th, the probabilities are that a threatening state of weather will be prolonged, possibly into the reactionary period, central on the 19th and 20th.

On and touching the 19th and 20th there will be a reactionary swing of the elements back to more general and decided storm conditions. Depressed barometric conditions will appear, the temperature will rise progressively from the west, and autumnal storms of rain and snow will take up their transition march from west to east over the country, all followed by return of rising barometer, and change to much colder.

The last regular, general storm period for November is from the 24th to 29th. This last period is covered by the Venus disturbance which is central in December. The increasing force of this Venus period will be severely felt from about Friday the 25th, to Monday, the 28th. But marked storm conditions will appear about the time of the full moon on the 22nd. Upon the whole we warn our readers of very general and forceful storms during the last six to eight days of November. These storms will be largely boreal in character making navigation on the north Atlantic disagreeable to dangerous, causing heavy gales over the whole lake regions, with general rains over the interior, turning to sleet and snow with an early blizzard possible in western to northern parts of the country. In every probability a November cold wave will spread over much of the country, bringing frosts even into the southern states during the last days of the month.

—A correspondent writing to the Port Hope Guide from Quay's crossing, says: "I would like to warn the old bachelors, young men and widowers in and around Quay's to put on their whole armour if they want to remain in single blessedness, to be on guard for leap year is drawing to a close and the girls, young and old are going to work with all the force that they can obtain to win the contest in the few weeks that is left them. This is likely to be a more exciting contest than the one just ended for some wend their way towards Rice Lake, regardless of automobile or anything that might be in the way, some go to the north, there is some attraction at Beaverton to draw some as often them, I hope the girls will win for they have only one year in four, and here remember, this is not for four or five years, but for life.

MUNYON'S WITCH HAZEL SOAP

Makes the skin soft as velvet.
Improves any complexion.
Best shampoo made.
Prevents dandruff.
Stops hair from falling.
Cures all skin eruptions.
More soothing than cold cream.
More beautifying than any cosmetic.

If your blood is impure, or if you have Dyspepsia, or any liver or stomach trouble, don't fail to use Munyon's Dyspepsia and Blood Cures. They cure Dyspepsia, Nervousness, Catarrh, Sleeplessness, and make you strong and well.—MUNYON. 20

WHAT THE WORLD OWES TO THE BIBLE SOCIETY

Needs of Great Work Strongly Presented by Rev. Jesse Gibson of Toronto.

Annual Meeting Held Last Night---Peterborough Will Endeavor to Raise $1,000---The Scriptures Placed in Hands of Galicians and Others---Canadian Auxiliary to be Formed---Growing West Calls For Large Support.

Peterborough last year gave $378 to the Upper Canada Bible Society. During the coming year an effort will be made to raise $1,000.

All the old officers were re-elected last night and most encouraging reports presented at the annual meeting in George street church.

The address of Rev. Jesse Gibson, pastor of Dovercourt Road Baptist church, Toronto, was an earnest and able presentation of the needs of the Society.

Among the clergy present were Rev. Dr. Crothers, Dr. Torrance, J. A. Wilson, J. G. Lewis, E. A. Langfeldt, and J. G. Potter. Rev. J. C. Davidson and Rev. W. J. Jolliffe, who were in Toronto, sent their regrets and wished the Society a very successful meeting.

The attendance last night was not large, and those who stayed at home missed a rare treat.

Owing to the unavoidable absence of Sheriff Hall, President of the Society Mr. D. W. Dumble presided. Rev. Dr. Torrance read the opening lesson and Rev. J. A. Wilson offered the invocation. Then came the presentations of reports.

SECRETARY'S REPORT

Rev. J. G Potter, Secretary, read the following encouraging report:

"It is with a great deal of pleasure as well as gratitude that we are able to present one of the best reports to which your attention has ever been called.

"You will see by the Treasurer's report that the handsome sum of $378.00 was collected. This was, no doubt, due to the very excellent work of the collectors, whose work was made somewhat more pleasant by the earnest and timely presentation of the Society's work by the Rev. G. H. Bondfield, together with the fact that the Centenary of the Bible Society was calling forth a larger response than in ordinary years.

Our special offerings amounted to $64, showing $314 to have been raised by the Collectors.

"We would take this opportunity to express our deep sense of gratitude to the Collectors, for upon them rests the task of gathering the contributions to this most important work.

While for the work's sake we have cause for pleasure tonight, the Executive is called upon at this time publicly to express its profound sorrow at the grief that has overshadowed our most highly esteemed President, Sheriff Hall in the death of his beloved wife but a few weeks since, and would unitedly pray that the God of comfort may pour out richly of His divine grace and sustaining power upon our President and his family.

"In conclusion we earnestly hope that throughout the town everyone will respond to some degree to this very important and world wide work."

TREASURER'S STATEMENT.

Mr. Potter also read the statement of Mr. John Crane, Treasurer. It was:

To balance on hand	$16 20
To collections made by—	
Miss Amy K. Bennett	15 75
Misses Butcher and Walton	42 45
Miss Lilly Porter	7 20
Mrs. Joseph Greer	10 00
Mrs. Jos. Harper and Mrs. Adam Gillespie	6 10
Miss Miller and Miss Lumsden	40 20
Miss L. Bennett and Miss Long	13 40
E. Mahood	15 75
Miss Bathgate	31 00
Miss Ada Stewart	8 20
Miss E. Doyell	9 00
S. L. Carver	17 30
Miss D. Fitzgerald	25 55
W. Fowler	23 25
Miss M. Mowry and Geo. Glass	14 55
Proceeds collection annual meeting	11 00
Proceeds collection special appeal	64 74
	$376 20
Paid printing acct ...$ 3 22	
Paid Secretary Bible Society, Toronto	284 74
Balance on hand	10 17
	$378 23 $378 23

OFFICERS ELECTED.

The old officers were re-elected, the only changes being that the names of Mr. D. W. Dumble and Col. E. B. Edwards were added to the executive committee.

President—Sheriff Hall.

Vice-Presidents—The pastors of the different churches in town.

Secretary—Rev. J. G. Potter.

Treasurer—Mr. John Crane.

Executive Committee—The foregoing officers, Col. Edwards and Mr. Dumble.

MR. GIBSON'S ADDRESS.

Rev. Jesse Gibson, of Toronto, believed that Peterborough was interested in this work, judging from what it had done this year for this world wide work. The same encouraging reports were received from all parts of the country and he rejoiced at the liberal support extended.

In view of the recent centenary celebration the British and Foreign Bible Society was asking from Canada a special gift of $50,000 towards the 250,000 guineas which the parent society was endeavoring to raise. The speaker said he generally found that you get from people just what you lead them to expect that you expect from them and he believed they would do greater things in the future than in the past. No man could tell when he planted a seed what the outcome of that seed would be. Look at the condition of things over 100 years ago, when a few earnest Christians, led by John Hardcastle met over Old Swan's stairs in London one cold December day, and the condition of affairs in the world today. Then there were only 4,000,000 copies of the Bible translated into 30 or 40 different languages; today as a result of the seed planted a century ago, there had been disseminated by the British and Foreign Bible Society 187,000,000 copies of the Word, either in whole or part, translated in 207 languages and dialects. All told, through the British and Foreign Bible Society and kindred societies there had been issued 400,000,000 copies of the Holy Writ, in 420 different languages, directly and indirectly scattered among the nations of the earth.

Mr. Gibson spoke of the difficulties encountered in the work of translation, and told of the elevating, uplifting power of God's word among the lowest race of men on earth, in the island of Terra del Fuego, through the efforts of Thomas Bridges, who, as an orphan outcast, was found upon the streets of London. So great was the work of this man in raising the degraded type of civilization on the southern island, that Darwin, who was an infidel, gave an annual subscription to the British and Foreign Bible Society and also to the church missionary society, saying that the work deserved support on utilitarian grounds alone.

Mr. Gibson said he might tell the same story in many other instances. The Bible was the most translatable book in the world to-day. There were many lands yet to reach. There were hundreds of millions speaking dialects in which there was not a single copy of the Word of God, in all between 600,000,000 and 800,000,000 people; millions dying each year never having heard of the power of God's love. This generation must send them the Word. To-day we would have been in the same condition as the people of the islands of the far sea, or in the wilds of South Africa, without the Word of God.

INFLUENCE OF BIBLE.

Mr. Gibson dwelt at some length on the effect and influence of the Bible on British national life and power. An effort was being made to form of the various branches in Canada a united auxiliary to be known as the Canadian Auxiliary. This would be a large organization. The reason of this was because of the tremendous problems which Canada had to face to-day. The tide of Empire was moving westward. The free grant lands to immigrants in the United States were about exhausted. The tide was setting into the Canadian West, 150,000 men and women having come into the west last year. We had to Christianize and Anglicize these people or else they would pull us down. The speaker told of work among the Galicians where the home missionary and the colporteurs were well received. The Board in Toronto was spending $7000 to get an edition of the Bible translated in the language of these people. If not on Christian grounds, then on the ground of patriotism, of love for our country, we owed support to the society in the great work it was carrying on. Some said, "Oh, we support our own Missionary Societies," but the Bible Society was the great arsenal from which all missionary societies drew the sword of the Spirit. Better the Word without the missionary than the missionary without the Word.

SOME DISCUSSION.

Col. Edwards thought in view of the importance of the work Peterborough should raise $1000 at least.

Mr. Gibson said that $1 or even half a dollar from each professing Christian would give the Society the sum desired in connection with the centenary fund. $10,000 was being spent to provide the Cree and Blackfeet Indians with translations of the Scriptures.

Dr. Torrance moved a vote of thanks to the speaker and in seconding it Dr. Crothers said that in order that new settlers from foreign lands might not be made a political football of and be subject to the wiles and traps of politicians who would do anything to capture their votes, they should be educated and Christianized. On the ground then of patriotism alone the work was deserving of hearty support.

Mr. Dumble thought that Peterborough could easily raise the sum mentioned by Col. Edwards. He hoped all the new settlers in the west would become good Canadians. The great duty of Christians to-day was to be followers of the cross and to leave the world better than we found it.

Mr. Gibson explained that the Bible Society in Canada paid for all their own translations and the work carried on in the west and had sent the sum of $30,000 abroad for foreign mission work. Any one might become a life member of the Society by giving a $50 subscription. The Church of England in carrying on missionary labor used about 90 different translations of God's word in their work; the Methodists about 60 translations, the Presbyterians about 54 and the Baptists 68. Each denomination could not very well run its own publishing and translating house in connection with the dissemination of the Gospel, consequently this great undertaking was done by the British and Foreign Bible Society and its kindred associations.

Mr. Dumble thought a special collection might be taken up in each church at the Thanksgiving service. It was finally decided to leave to the various ministers how they would endeavor to raise the $1000 aimed at for next year.

Votes of thanks were tendered to the church managers for the use of the edifice, to the choir, to the collectors, to the press and to the chairman, Mr. Dumble, after which, in honor of the King's birthday the gathering dispersed after singing most heartily the national anthem.

LIVE LAKEFIELD LOCALS

Sudden Death — Bullet Enters Man's Hand Comings and Goings of People.

Mr. John Richardson, sr., died very suddenly on Monday morning. He was around on Sunday visiting his son in his usual health, and when called to his breakfast there was no response, and on going into his room he was found to have peacefully passed away. He was 78 years of age and one of our oldest residents.

Mr. Walter C. Smythe has resumed his studies at Queen's University, Kingston.

Rev. George Warren spent a few days in Toronto attending the Mission Board of Toronto Diocese.

Word has been received here that Mr. Charles Carter, a former resident of Lakefield, while wiring a house in Pittsburg, Pa., was struck on the head by a falling timber, which caused his death. He leaves a wife and three children.

Mr. Wes. Leonard, while extracting buglets out of a rusty revolver, had the misfortune to have a bullet enter the palm of his right hand.

R. Graham & Son have some choice skirts which they are selling at special prices.

Mr. John W. Stuart, jr., has joined a hunting party at Jack's Lake.

Mr. R. C. Strickland is hunting in the vicinity of Jack's Lake.

Mr. George Guillet passed through the village the other day, going up to Stony Lake for duck shooting.

Mr. J. P. Strickland and Mr. Walter Strickland, of Toronto, left on Wednesday for Stony Lake duck shooting.

Mr. F. X. Fortier returned home from the hunt. He reports partridge and duck very plentiful, but trout very few.

Mr. Robert Lennox and Mr. Geo. Lennox left on Monday morning on their annual deer hunting expedition.

Dr. J. R. Fraser was called away suddenly to Hawkesbury owing to the illness and death of his brother-in-law.

Miss Sophia Preston, of Omemee, came home on Saturday to visit her brother, Mr. John Preston, who is seriously ill.

Miss Ada Davidson, of Peterborough, was in the village on Sunday.

Miss Call spent Sunday in Douro, the guest of Miss Ward.

Mr. Charles Crawford, sr., went out of the house after tea on Saturday evening, and not returning, search was made for him, and it was found he had fallen over the bank of the canal on the tow path, badly bruised up

Mr. P. W. C. Sherin, of Mt. Julian, was in the village this week.

Mr. M. G. Booth, of Burleigh, passed through the village on Monday.

The Town Council will meet next Monday evening.

The boys had a glorious time on Saturday evening burning Guy Fawkes. The boys from Blow hard Hill had one, while the boys from Kentucky had another.

The Orangemen of the district attended divine worship at the Baptist church on Sunday morning in commemoration of the Gunpowder Plot, and listened to an eloquent sermon by the pastor, Rev. Mr. Quarrington.

Mr. and Mrs. W. M. Graham and Miss Blanche Graham left Wednesday for St. Louis, where they will attend the World's Fair, and then proceed westward to Marysville, Kansas, where they will visit friends. Mr. John P. Fitzgerald also accompanied them on their trip.

Mrs. Thompson, who has been visiting friends in Buffalo, N.Y., for the last couple of months, returned this week to her home with Mrs. Harry Fitzgerald.

The concert given by the Presbyterian church choir on Tuesday evening under the direction of Mrs. Miller, of Peterborough, was a great success. The following is the programme:—

Anthem	The Choir
Violin Solo	Miss Hope Miller
Vocal Solo	Mr. E. Moore
Duet	Mrs. Miller and Miss Quinn
Vocal Solo	Miss Dalziel
Chorus	Male voices
Vocal Solo	Mrs. G. B. Miller
Anthem	The Choir
Vocal Solo	Mr. W. Smythe
Piano Solo	Miss Nelson
Vocal Solo	Miss Quinn
Chorus	Male voices
Violin Solo	Miss Hope Miller
Quartette	Mesdames Miller and Avery and Misses Quinn and Sanderson
Chorus	Male voices
Vocal Solo	Mrs. G. B. Miller, with violin obligato
Anthem	The Choir

No More Operations

The day of operations for piles is past for all who know of the efficiency of Dr. Chase's Ointment as a cure for this horrible ailment. It doesn't matter what form of piles you have, as long as you use Dr. Chase's Ointment carefully and plentifully, it will soon bring relief and cure. Ask your friends and neighbors what they know about this preparation.

SPECIAL EXCURSION

$15 Every Month $15

to the

St. Louis Exposition

From all Points East over the

LAKE SHORE & Michigan Southern Railway

The comfort, convenience, speed and safety afforded by this superb road cost no more than the inferior equipment of the poorer roads—why not enjoy it?

Double Track—Unexcelled Service

For book of particulars, address

J. W. DALY, G. E. A., BUFFALO, N. Y.

North St., at Delaware Ave.

The **Lenox Hotel** IN BUFFALO

High-Grade Modern Construction. Fire-proof throughout. European plan. Rates $1.50 per day and upward. Room reservations can be telegraphed at our expense

GEORGE DUCHSCHERER PROPRIETOR

A Seasonable Sale

OF THANKSGIVING

CROCKERY AND WALL PAPERS

AT A GREAT SAVING.

If there's one day in the year when you want your table and the walls of your home perfect in every detail, it's Thanksgiving. As the above mentioned lines will be a great contributor to comfort and appreciation, let's see to it that we get these things while the saving is so great. Prices like these mean economy to you.

YOURS AT $10.85	**CROCKERY SECTION.** *Tea Dinner and Tea Sets combined, English semi-porcelain, illuminated with gold tracings, regular $15 sets. Look at the Thanksgiving price.*
$2.49	*Twelve China Tea Sets, three patterns to choose from, pretty in design. Never have you seen their equal less than $5.00. Look at the margin for price.*
AT $1.87	*Thirty Toilet Sets, 10 pieces, colors pink, blue and brown, pretty Ewer and Basin, regular $2.25 per set, yours at the margin price.*
Borders and Wall Papers in room lots, for 78c	**WALL PAPERS** *2,000 Rolls Gold Wall Papers, with 9 in. borders, perfect match. For 10 rolls and 18 yards, would sell regularly at $1.20. Choice of 6 patterns for the room, see margin.*
Lace Window Shades, 85c for 50c	**WINDOW SHADES** *1,000 new Window Shades, best quality material, with 8 in. new lace, would regularly sell at 85c. This week see margin.*
1-2 Price Trunks	*We have 15 Trunks in our way and in order to get them in your way, we will offer them at half price. $8.00 Trunk for $4.00, etc.*

We advertise so that we might be of some help to you. We are mindful of what we say, and you can fully rely on getting what we advertise, but don't put it off for two weeks then expect it. Come any time before the 15th November and you will get it at

ROUTLEY'S 379 George-st., Peterborough. 202 Queen W., Toronto.

Anna Eva Fay Condemned

Rev. Dr. McTavish of Central Presbyterian church, Toronto, formerly of Lindsay, in his sermon last Sunday on "The Devices of Satan," made reference to Miss Anna Eva Fay, whose wonderful feats of mind reading and divination have astonished thousands night after night at Massey Hall. Among other things Dr. McTavish said: "The future is sacred to God, yet we have had in this city a woman who has been committing this enormity. Some of you whom I address may have gone to hear her. If so, your conduct has insulted your God. She may tell you what is to happen; she may reveal what lies before. You may get light on what is now unknown to you, but it will be a blight on your religious life, from which you may never recover. Let me ask you: Ought you to go to a woman for hearing these things or should you leave them in the hands and keeping of an all-wise and all-loving God? It is painful for me to say what I have said, but if I speak strongly it is because I feel strongly."

GRAND TRUNK RAILWAY SYSTEM

THANKSGIVING DAY

NOV. 17th.

SINGLE FARE FOR ROUND TRIP

Between all stations in Canada, also to Pt Huron and Detroit, Mich., Suspension Bridge, Niagara Falls and Buffalo, N.Y.

Good going November 16th and 17th, valid returning until Nov. 21st, 1904.

Go NOW

To the World's Fair, St. Louis

The weather is delightful. Those returning are more than satisfied.

$14.35 Round Trip

Tickets on sale daily commencing Nov. 8th Good for seven days.

Include stop over privileges at Chicago, Detroit and intermediate Canadian stations.

Handsome illustrated booklet free on application to

W. EUNTON C.P. & T.A. F. SANDY Station Agent

EVERY DAY NOW IS

Overcoat Day

—AT—

H. LeBRUN & CO'S

HERE ARE SOME CATCHY PRICES JUST BEFORE THE SNOW FLIES

We're ready with an immense assortment at prices that will please you. Every fine style that is useful, combined with good taste.

Black and Gray Cheviot Raglanette Overcoats good value at $9.00, for **$8.50**

Smart Young Men's Raglanettes, can't be repeated for the money **$8.50**

Men's Swell Raglanettes in Striped Tweed, with the half-belt at back. Three prices— **$7.50, $10, $12**

Men's Canadian Frieze Overcoats and Ulsters ..... **$4.50, $5.50 up**

Heavy Frieze Storm Overcoats and Ulsters **$7, $8 and $9.50**

Boys' Overcoats..... **$2.50, $3.50, $4**

Warmer Underwear

You know that LeBRUN'S is the right place to select your Underwear. We keep a heavy stock of all sizes:

The Wooleey Underwear—genuine unshrinkable Fleece-lined Underwear..**40 and 50c**

Fine Grade Wool Fleece Underwear.....**75c**

Wool and Union Underwear.....**85c up**

Scotch Wool-finish Underwear.....**75c**

Natural Wool Underwear.. **$1, 1.25, 1.50**

Heavy Working Shirts.....**25c, 35c, 50c**

TWO ENTRANCES—George and Hunter Sts.

THE

Knitting Works

Hosiery and Underwear.

BARGAINS FOR SATURDAY

40 dozen Men's Warm

Wool Shirts and Drawers

Regular 50 and 75 cents. On Saturday only for

37c

DR. J. D. BAGSHAW

(Successor to Dr. Neill)

GRADUATE OF CHICAGO COLLEGE OF Dental Surgery; also of Royal College of Dental Surgery, Toronto. Office—Corner of Hunter and George sts., over MacDonald's drug store. Phone No. 72, or after hours phone No. 189. dly10tf

The Daily Review.

THURSDAY, NOV. 10, 1904.

For Thanksgiving Day

In order that Thanksgiving dinner may be served off a new dinner set, China Hall will place on sale its entire stock of over 200 dinner sets, at reduced prices. The goods are all new and of the latest pattern and by the best makers. This is a rare opportunity to secure a fine dinner set at really reduced prices. This offer includes one crate of the very latest design, just received today. The sale will begin on Saturday morning and will last until Thanksgiving eve. 261w

A Week at St Louis

Do you know that the greatest Exposition ever held closes in six weeks, and that if you miss it you will also regret doing so. Every business man that is trying to keep abreast of the times can afford at least a week to see the world's best exhibits, and it will be time and money well spent. Wide-awake merchants are sending their bright young men and women to it, because it pays. If you want further information, obtain a copy of the Grand Trunk booklet, a superb illustrated publication of 48 pages, free at City Ticket Office.

BIRTHS.

WEDLOCK—On Tuesday, November 1st, 1904, to Mr. and Mrs. S. T. Wedlock, Keene, a son.

ROBERTSON—On Wednesday, November 2nd, 1904, to Mr. and Mrs. John Robertson, Keene, a son.

Listerine Soap—Antiseptic—is strongly recommended by the medical profession as a safeguard against infectious diseases. 25c

ADAMS | THE LADIES' NEW STORE | ADAMS

Friday and Saturday's

List of Economic Suggestions.

It will be to your direct and immediate interest to note each one that interests YOU, and take advantage of it on Friday and Saturday.

LADIES' BELTS—Several odd lines of Black and Colored Belts, formerly sold at 10c, 75c and 85c. All at one price for Friday and Saturday **25c**

LADIES' CASHMERE HOSE 10 Dozen Plain and Ribbed Cashmere Hose, regular 35c quality. Special for Friday and Saturday..... **25c**

CHIFFON COLLAR FORMS—Best quality Collar Forms, round and pointed, sizes from 12 to 18. Black and White, selling now for..... **5c**

LADIES' AND CHILDREN'S UNDERWEAR—We are quite safe in saying that this store has the best values to offer you in Ladies' and Children's Underwear at 25c, 35c and..... **50c**

FLANNELETTE WEAR at very special prices for Friday and Saturday.
Gowns at..... 50c, 75c and $1.00
Drawers at..... 25c, 50c and 75c
Corset Covers at..... 25c and 50c

FINE FRENCH FLANNEL WAISTS—$3.00 and $3.50. Flannel Waists made from short ends after the manufacturer's season is over. Special clearing price..... **$1.78**

SEE THE CORSETS WE ARE SHOWING AT 46c. EASILY WORTH 65c.

Harry Adams

Ladies' New Outfitting Store. 393 George-st. 'Phone 468

SUDDEN DEATH IN LUMBER CAMP

Robert Shakleton Expires While on Duty.

WAS ENGAGED PEELING LOGS

Death Was Caused by Apoplexy—Deceased Was a Citizen of Yelverton and Leaves Wife and Six Children.

A sudden death occurred in Mr. J. S. Knapman's lumber camp, in Manvers Township on Tuesday last. A workman named Robert Shakleton, who had been engaged in peeling poles was found dead beside his work by Mr. Thos. Lytle, the foreman during the afternoon. Dr. Lapp of Pontypool, was summoned, and on investigation arrived at the conclusion that the cause of death was apoplexy. The deceased had not complained of illness during the day. He had been dead about half an hour when found. An inquest was considered unnecessary.

Robert Shakleton was a respected citizen of Yelverton, Ontario. He was 45 years of age, and leaves a wife and six children.

MRS. EDWARDS EXPIRES

Death of Well Known and Highly Respected Lady in Nicholls Hospital.

There passed away in Nicholls Hospital last night a lady who was highly esteemed and generally respected in the person of Mrs. Lydia Edwards, relict of the late Fredrick Edwards, who died in Peterborough about a year and a half ago. Mrs. Edwards sustained a paralytic stroke on the left side some two years since and had been in poor health. She was confined to the hospital for three weeks.

The late Mrs. Edwards, whose maiden name was Lydia Snelgrove, was born in Wiltshire, England, and was in her 85th year. She came to Canada with her parents 72 years ago and located in Dummer township, where she was married to Fredrick Edwards and lived until 1869, when they moved to the 12th concession of Douro, near town. Mr. and Mrs. Edwards enjoyed the unique distinction of celebrating both their golden and diamond wedding. A family of eight children was born, six of whom survive. The five sons are Joseph of the 1st concession of Dummer and Mark of the 1st concession of Douro, Samuel and Henry, who live near Peterborough, and Robert of Sarnia, Ont. Mrs. Sarah Booth of Peterborough is the only surviving daughter. The late Mrs. John Anderson of Douro and Mrs. William Yelland, town, were the other daughters.

The deceased was a member of the Methodist church for years. She leaves a brother and sister, John Snelgrove of Little Britain, Ont., and Mrs. Jas. Jory of Exeter, Ont. The late Mrs. Edwards in early life had on settling in Dummer township to undergo many hardships but she bore them all bravely and was always of a cheerful bright disposition.

The funeral will take place on Saturday afternoon at one o'clock from the residence of deceased's son, Samuel Edwards, lot 1, concession 12, Douro township (Warsaw road) and proceed to the Warsaw cemetery. Rev. Dr. Crothers will conduct the services.

DEATH OF ARTHUR FEE

Arthur Fee, the eldest son of Mr. and Mrs. Joseph Fee, Mount Pleasant, passed away on October 31st, after a short illness from diphtheria. The deceased was in his 24th year, and was highly respected. He leaves besides his parents, four brothers, to mourn his loss. They are, Bert, Beattie, James and Newton. The late Mr. Fee was a young man who had a wide circle of friends and was generally esteemed for his excellent qualities of head and heart. The remains were interred in Gardiner's burying ground.

DEATH OF MRS. BAILEY

Mrs. John Bailey, who passed away this week at the residence of her son, Robert, in Emily township, after a couple of day's illness, was the relict of the late John Bailey. She was 79 years of age. Her maiden name was Ann Jane Birney. She came to Canada from Ireland 60 years ago, and was married shortly after. She had been living in Emily during the whole of her residence in Canada, and was generally esteemed. She was one of the active members of the Bethel Methodist church. Mrs. Bailey leaves to mourn her loss four sons and four daughters:—Robert, of Emily; Sidney, of Emily, Mrs. Wm. J. Jackson, County; Mrs. Alf. Dundas, Peterborough; William, Edward and Henry, of Carberry, Man., Mrs. W. T. Kerr and Mrs. Samuel Jackson, also of Carberry.

MISSION TO MEN

Straight Talks Which Will be Given in the Y. M. C. A.

A mission to men will be held in the Y.M.C.A. hall from Nov 12th to 18th, under the auspices of the Y.M.C.A. Rev. E. A. Langfeldt, rector of St. Luke's church, will conduct the mission and other local ministers will assist. The programme is as follows:

Saturday, Nov. 12th, 8 p.m., "The Love of Christ."

Sunday, Nov. 13th, 4 p.m., "How God is to be glorified."

Monday, Nov. 14th, 8 p.m., "Salvation, sanctification, glorification."

Tuesday, Nov. 15th, 8 p.m., "Behold the Lamb of God."

Wednesday, Nov. 16th, 8 p.m., "Rejoice."

VERY ENJOYABLE EVENING

Spent by the Members and Friends of All Saints' Congregation.

The annual tea and entertainment held under the auspices of All Saints' church last evening in Foresters' Hall, Simcoe-st., was in every way enjoyable and successful. Tea was served from six until eight o'clock, by the ladies, and this feature of the occasion was one of the most prominent and pleasing. It was here that the ladies took active part, and everything suggested excellent arrangement.

At eight o'clock the Rector introduced what proved to be an interesting programme. He addressed, to the large audience of over three hundred people a few words of hearty welcome, and expressed his appreciation of the active part which had been taken by the ladies in connection with the evening's hospitality. The contributors in the entertainment were Miss M. Bullen and Miss English, an artistically rendered instrumental duet; the Messrs. Coleman, in comic songs and sketches; Messrs. Richards and Peters in instrumental duets, and these two artists and Mr. Cranfield proved also a musical trio whose efforts the audience greatly enjoyed; Master Herb Mowat in songs that were exceedingly well given; Miss Rickey in an acceptable vocal solo; Miss Marion Elliott, in a sweetly rendered song; Miss Ida Mulholland, in a piano solo of considerable merit; Mrs. W. Reid, in solos which gave the audience an opportunity of hearing to advantage a voice of great purity, and very pleasing tone; Miss Mary Rush, in a vocal solo that was well received, and Mrs. Reid and Miss Rickey in an enjoyable vocal duet. The accompanists of the evening were Miss Bullen, Mis Mulholland, Mrs. Mowat and Miss Lillian Rush. Many encores were given during the evening.

MR. TANDY'S ADDRESS.

An address was delivered during the evening by Rev. W. R. Tandy, of Havelock, which pleased the gathering greatly. He said he did not feel like a stranger among the people of All Saints', although his acquaintance in Peterborough had been largely with the other congregations. The parish had a history which one felt like honoring, starting as it did from a small beginning and growing until set apart as a separate parish. Without speaking disrespectfully of those who had come and gone before the opinion seemed to be that a good step was taken in the appointment of Rev. W. Major as Rector. He was a leader of men, and the church should go forward rapidly to great accomplishment.

Rev. Mr. Tandy gave some good advice, taking as his theme the title of a book he had been reading, "Blessed be Drudgery," and setting up the text, "Whatsoever thy hand findest to do, do it with thy might." It was most necessary for people to see that work was not only a necessarry but a good thing. It was the condition of every well regulated life. It was the very thing that made for education and true culture. Books, music, art, were only decorations; the great essentials were obtained not in schools and colleges, but in daily work. The world contained no grander sight than the army of industrious people going to and coming from their daily work. Michael Angelo had said, "Nothing makes the soul so pure, so religious as the endeavor to make something perfect. God is perfection, and he that strives to it strives to something Godlike." The speaker emphasized the necessity of attention, accuracy, temperance and patience on the part of those who would win the world's prizes.

Rev. E. A. Langfeldt also made a few remarks of congratulation.

In conclusion the Rector again expressed his gratitude for the assistance that had been rendered by friends during the evening, and the National Anthem brought the delightful occasion to a close.

AN ANCIENT CARRIAGE

Which May be Placed Among Curios of Historical Society.

One of the interesting features on election day was an old, gentleman's carriage which was used in Ashburnham to draw voters to the polls.

This old trap was built in Whitby by a man named O'Donovan, as the name plate shows. It must have been made long, long ago, as it not only has the appearance of great antiquity, but it is provided with a platform at the rear for carrying luggage. It is a full bodied conveyance provided with a coachman's seat, but is of rather light build, which would indicate that it was used on the old Kingston road, which was the only good highway in the country years ago. The carriage was bought, with a lot of junk, by Geo. Stevens, town, from a man named Ross, who resides far back in the county. It had no apparent value, as it was brought away at the time with the rest of the junk.

The Peterborough Historical Society, through its secretary, Mr. J. H. Burnham are looking after it. The carriage would be a very interesting curio for the Victoria National Museum, and it is hoped the price will be moderate, so that the Historical Society may secure the outfit.

MARKS BROS. TO-NIGHT

Here all this week in the Opera House, Popular Prices.

RUSSIANS WANT AN ARMISTICE

General Stoessel, Commanding Port Arthur, Asked For One.

JAPANESE ARE INFLAMED

Their Wounded Have Been Abused—A Shell Demolishes Land Mine—Between Six and Seven Hundred Russians Killed.

Special to the Review.

Tokio, Nov. 10.—It is reported that Stoessel, in command of the Russian troops at Port Arthur, has asked for an armistice. The purpose of the request is not stated. The Japanese are said to have been inflamed by the Russian abuse of Japanese wounded, and it is therefore hoped that Stoessel will capitulate to prevent the Japanese troops from avenging these reported indignities.

Chefoo, Nov. 10.—A shell on Nov. 6th demolished a land mine at one of the Port Arthur forts. Between six and seven hundred Russians were killed or wounded. It is reported that the recent assaults by the Japanese on Etse Shan Fort have been repulsed.

MUNICIPAL PROBLEMS

Trades and Labor Council will Hold an Open Meeting on Nov. 23rd.

An open meeting of the Trades and Labor Council will be held on Wednesday evening, Nov. 23rd, in their hall, George St., to discuss municipal problems and to consider the advisability of bringing out representative labor candidates at the coming election. All union men and friends of the Council are heartily invited to attend. There will be a full and free discussion on many local topics of importance.

J. A. McCLELLAN PROMOTED

Will Become Manager of Ontario Bank in Bowmanville.

Mr. J. A. McClellan, son of Mr. J. Harris McClellan, of town, will succeed Mr. Geo. McGill as manager of the branch of the Ontario Bank in Bowmanville. Mr. McGill was connected with the institution for forty-one years, twenty-seven of which he has been manager, and being about to go to California, where his two sons reside, the congregation of the Disciples' Church at Bowmanville presented him with a gold-headed cane and gentleman's companion, accompanied by an address read by Principal Gillillan. Mr. McClellan has been bank accountant for several years.

MANY FRIENDS ATTENDED

The Funeral of the Late Mrs. Alexander Hamilton.

The funeral of the late Mrs. Alex. Hamilton took place yesterday afternoon from the residence of Dr. M. A. Morrison, corner Park and Hunter streets, to Little Lake cemetery. There was a large attendance of friends and many floral tributes evidenced their loving regard. The pall-bearers were Messrs. A. J. Young of North Bay; Mr. C. A. McCaul, M.P., Ottawa; Allen Laidley, Toronto; A. Oakley, Toronto; R. Fair, and Wm. Irwin, town. Rev. E. Roberts of Lindsay and Rev. Dr. Torrance, pastor of St. Paul's, conducted the funeral services. Quite a large number of friends were present from out of town.

MR. W. H. WHITE'S PLUM

Appointed Superintendent of Ontario Public Works — Dr. Bell Transferred.

Announcement is made to-day of the appointment of Mr. W. H. White, of Peterborough, as superintendent of Ontario Public Works, to succeed the late Mr. Thos. Walters of Lindsay. Mr. White's duties will presumably have reference to the dams and other similar works adjacent to the Trent Valley Waterway, and still under the control of the Ontario Government in the northern part of this and neighboring counties. The conservation of the waters in the northern lakes will be a question which Mr. White must make himself familiar with. He has lately been employed as overseer of pavement construction in town.

Another appointment which Peterborough people will be interested in is the transfer of Dr. R. W. Bell, formerly of town, and for some time second assistant physician at the Asylum for the Insane, London, to become medical inspector of the Provincial Board of Health. His position at London has been filled by the transfer of Dr. W. C. Herriman from Kingston, and Dr. MacNaughton, of London has been transferred to Kingston to succeed Dr. Herriman. Dr. W. P. St. Charles of the Mimico Asylum has been appointed to the position of relieving officer to the public institutions and Dr. Geo. M. Biggs has been appointed assistant to the superintendent at Mimico. Dr. W. T. Wilson, third assistant physician at the Hamilton Asylum, has been transferred to London to succeed Dr. MacNaughton.

TO-NIGHT

Concert in St. Andrew's Church Lecture Hall, Under the Auspices of St. Andrew's Mission Band—Orchestra and Short Programme—Refreshments—A Very Pleasant Evening Assured.

CAMPBELLFORD WEDDING

Mr. Geo. A. Kingston B. A., and Miss Belle Armstrong.

A wedding which took place in Campbellford yesterday, and which was of interest to many friends of the bride in Peterborough, was that of Miss Belle Armstrong, daughter of Mrs. W W. Armstrong, Frank-st., Campbellford, to Mr. George A. Kingston, B.A., proprietor of the Campbellford Herald. The ceremony, which took place at half-past twelve, in the presence of about sixty guests, intimate friends and relatives of the bride and groom, was performed before a bank of palms and chrysanthemums, in the drawing room of the house. The rooms were all beautifully decorated with these pretty flowers and with smilax and ferns. The wedding was performed by Rev. G. H. Copeland, pastor of the Methodist church.

The bride, who was handsomely gowned in white silk crepe de chine over white taffeta, with trimmings of Brussels point lace and pearls, was given away by her brother, Mr. Will Armstrong. She was attended by Miss Gertrude Reeve, of Toronto, and her sister, Winifred, as maid of honor, both of whom were pretty frocks of cream India silk.

After a wedding dinner was served Mr. and Mrs. Kingston left on a fortnight's trip to Detroit and other western cities, and on their return will reside in Campbellford.

The presents received were very handsome, and their number and value testified to the high esteem in which Mr. and Mrs. Kingston are held in Campbellford.

Mr. Kingston is President of the Young Men's Christian Association and is a prominent worker in the Methodist church there.

There were a number of guests present from Peterborough, Toronto, Belleville and Trenton.

PHYSICAL EXAMINATION

What Will be Required of Those Attending Gym. Classes.

It has been made necessary this year that every Y.M.C.A. member attending the gymnasium classes shall have a physical examination with the recording of his measurements.

A personal history blank is first given the member to fill out, so that the physical director may get a general idea of him, to make a more thorough examination.

Heart and lungs are tested, weak parts and deformities are located and recorded. Prescription of exercise is given if needed. A chart with results of examination will be given each member.

A second examination will be given in the spring, when measurements, etc. will be compared and growth and development noted. If you have not yet been examined set a time with the physical director.

GET DOWN TO REAL WORK

(To the Editor of The Review.)

Sir,—The Liberal-Conservative convention meeting next Monday evening in the opera house will need to get down to business and not waste its time in nominating a lot of figure heads for office. There is no doubt that the last election was practically thrown away. We ignore registrations and common sense. The Liberals don't and they win. If Conservatives are not going to take a greater interest in business-like work they had better save themselves and other people a lot of trouble and foul air by lying down at the beginning. Two-way Tories should not be allowed into the meeting. They have a right to their opinions all right but so have the rest of us. If they want to be independant for good reasons let them be independents but a Conservative convention is no place for them. They are only a hindrance, if not worse. Come out, boys, organize for the fight, and victory is yours. Traitors beware.—Yours,

L. C.

The Jessie McLaughlin Concert Co. Opera House Nov. 24th. 1904. The Highest Class Concert that will come to Peterborough this season. Have your name on the subscription list.

TO

ST. LOUIS

WORLD'S FAIR

LAST CHANCE

$14.35

7 DAY TRIP

BETTER GO NOW

Full particulars

W. BUNTON,
City Ticket Agent
G.T.R.

CLARKE
MY FURRIER

Siberian Mink Stoles & Ruffs

This Fur is in great favor this season, and looks just like our Canadian Mink. If anything it has a more velvety appearance

We are showing a complete range of New Styles in this fur and would advise your seeing them.

Prices Range from

$12 to $35

A Lovely Stole at $15

Fred A. Clarke

Dutton's Twin Stores

BISCUITS
IN PACKAGES

UNEEDA BISCUIT
UNEEDA MILK BISCUIT
UNEEDA GINGER WAFER
ZU-ZU GINGER SNAPS
BUTTER THIN BISCUIT
SALTINE BISCUIT
OYSTERETTES
GRAHAM CRACKERS
OATMEAL BISCUIT

R. A. Dutton

Phone 304. 418-420 George-st.

COMING!

Winter is coming and it is time for you to secure for yourself a comfortable home. Call at our office where we can tell you about many comfortable homes at moderate prices.

Two 2 story Brick Houses at $800 each. Convenient to Wm. Hamilton's. Two 2 story Bricks near C.G.E. Works at $1,100 each. Two six roomed Houses near C.G.E. at $1,050 each.

Beautiful Lots on the Westside property overlooking the Little Lake at right prices. Several new houses for sale at moderate prices. Be sure you see us before buying anything.

A. BROWN & CO.

Hunter-st. Phone 142

AMMONIA

Helps to make house-cleaning so much easier. You cannot afford to be without it for

10c Large Bottle

See our

5c Hand Scrubs

in the window.

FRENCH FURNITURE CREAM makes old furniture look like new. 15c a bottle.

ALWAYS GO TO

H. H. EDMISON'S

CUT RATE DRUG STORE.
280 George-st.

The Daily Review.

THURSDAY, NOV. 10, 1904.

SPIRITUAL HEADS HERE

His Lordship Bishop O'Connor Entertaining Guests.

His Lordship Bishop O'Connor will this week have as his guests Archbishop Gauthier, of Kingston; Bishop McDonald, of Alexandria, and Bishop McEvoy. The visit hither of these spiritual heads of important diocese in Ontario is in accordance with the custom of holding semi-annual conferences. While they have their social characteristics many important matters are discussed, and the meeting in Peterborough may be considered as significant at this time in view of the proposed division of the Peterborough diocese, in regard to which it is expected that official announcement from Rome will soon arrive.

All Have Been More Than Satisfied Who have returned from their trip to the great World's Fair, St. Louis. You will not have another chance of seeing such a sight. The magnitude of the Exposition cannot be realized until you see it for yourself, and this is the time to make your trip. Before making your arrangements call at the Grand Trunk City Office, and secure handsome booklet, containing descriptive and illustrated literature regarding the fair.

Slaughter Sale of Ladies Jackets, Suits and Skirts Commencing Saturday Morning at Richard Hall & Sons George St.

PERSONAL

Mr. J. W. Raynor of Hamilton, Ont., is in the city on business.

Miss Hudspeth, of Port Hope, is the guest of Miss Lundy, Ashburnham.

Miss A. Cameron left on Tuesday evening to visit friends in Toronto and Pennsylvania.

Mr. G. W. Hatton and Mr. Alex. Elliott have gone to Jack's Lake for a few days' deer hunting.

Mrs. Geo. A. Cox sailed for England on the S.S. Cedric on Wednesday of this week, and will be absent for some months.

Messrs. R. H. Leary, Jas. Shorey, J. Henderson, Dr. King and Geo. Richardson have gone to Ketchecum on a hunting trip.

Miss Lundy gave a very enjoyable little dance on Tuesday evening in honor of her guest Miss Hudspeth, of Port Hope.

Mrs. Edward Brown, of town, and Mrs. George Brown, of Chemong Park, are the guests of Mrs. Brown, Ontario street, Port Hope.

Mr. J. Lawrence, who was recently transferred from the local branch of the Bank of Commerce, to the head office in Toronto, is at present relieving here, during the illness of Mr. Cameron.

Dermatology and Manicuring.

Miss V. DEAN

Specialist in Dermatology, Hair Tonic, Creams and Complexion Bleaches, may be consulted at 249 Park Street. Moles, Warts and Superfluous Hair removed painlessly by Electricity. Freckles and Moth Patches removed without pain or injury to the skin. Wrinkles and Lines treated by Electrical Facial Massage.

Consultation Hours—1-3 7-9. 6d103

WHY THE "NAPPY THOUGHT" BURNS LESS FUEL THAN ANY OTHER RANGE.

(Continued)

8th—The Damper System in the Happy Thought is unequalled. With our Patent Unobstructable Oven Damper you can regulate the heat of the oven, no matter how much fire you have in. This in addition to our splendid arrangement of check drafts gives you absolute control of your stove. Call at the store and we will be happy to explain.

THE BEST STOVE CO.

Next to Post Office.

WHARF FOR JUNIPER

Arrangements Being Made to Have One Built.

Mr. J. S. Knapman, and Mr. Wm. Irwin have returned from Stony Lake whither they had gone to make arrangements for the construction of a new wharf at Juniper Island. This work will be undertaken by the Stoney Lake Cottagers Association and is most necessary as there has hitherto been a very poor landing at that point, one of the most popular on the lakes, and much frequented by summer cottagers.

WHO OWNED THE CALVES

Case in County Police Court Was Settled by Magistrate.

Two calves constituted the bone of contention in County Police Court this morning. It appears that recently Morris Condon, the complainant, purchased the animals in question. He did not have them long in his possession when Joseph Moher the son of the farmer who had previously sold them, claimed the calves as his and took them away from Condon. The latter laid a charge of theft, and to-day Magistrate Edmison, learning from the evidence submitted that there was some dispute as to who formerly owned the veal, ordered Condon's money to be returned and amity to be declared between the contending parties.

BRIEF NEWS NOTES.

What is Taking Place in Peterborough and its Vicinity.

—Additional local news on page 3.

—A week from to-day will be Thanksgiving Day.

Rev. J. C. Davidson is in Toronto on a business trip.

—St. John's choir will practice tonight at eight o'clock sharp.

Mr. James Kendry is in New York city on business. He will not return until Sunday.

—Another full house greeted Marks' Bros. last night. The play tonight will be "The Wages of Sin."

—St. Luke's choir meets tonight for practice. A full attendance is requested as the Christmas music will be begun.

—The firm of J. Welsh & Co., tanners, of Hastings, has been succeeded by the Welsh Tanning Company, Limited.

—Tonight in the George street church Mr. Wm. Johnston, of Belleville, will give an account of his recent trip to Jerusalem. Prof. Millner will also give an organ recital. Silver collection at the door. 1d

—The police are after those parties who make a practice of speeding their horses on Aylmer and Waterste., especially on Sunday evenings. If caught the offenders will have to pay high for their sport.

—The church parlor in George st. Methodist church has been handsomely fitted up by the Ladies' Aid Society. A new carpet has been laid the walls freshly tinted and wood work touched up. The room is now one of the prettiest and coziest imaginable.

—Former Judge George M. Clarke, of Durham and Northumberland, who passed away in Cobourg yesterday was married to a sister of Judge C. A. Weller. Mrs. Clarke, who is a daughter of the late Wm. Weller, survives a loving and highly esteemed husband.

—Mr. Wm. Johnson, of Belleville, one of the delegates to the World's Sunday School Convention at Jerusalem, arrived in town this morning. He will address a public gathering in George-st. Methodist church to-night on "My Impressions of the Holy Land."

—The Caughnawaga football team after a creditable season of kicking, will round up with a hop. An assembly will be held under the auspices of the Caughnawaga football Club in the Norwood town hall tomorrow evening. Mr. Archie Moore of town will be the floor manager and Wilson's orchestra will supply music.

—A drive of logs consisting of 85,000 pieces, which were cut in the northern parts of Haliburton county and belong to the Rathbun Co., were put over the slide at Hastings during the past week. Thirty men are engaged on the drive with Mr. John McCarthy as foreman. Owing to the lateness of the season the logs will be tied up at Huycke's Island, a mile below Hastings, until spring.

—The elevation and profile plans of the proposed new summer hotel to be erected at Sturgeon Point are now on exhibition in Lindsay. The plans, which were prepared by Architect G. J. Gibson of Toronto, show a commodious and well-planned structure of three storeys, with large rotunda, wide verandahs and other essentials found in first-class tourist resorts.

—The condition of the turkey market is becoming a live topic as Thanksgiving Day approaches, and the birds which were sentenced to decapitation next week may have a respite until Christmas. The high prices of last year are likely to make the premier dish of the Thanksgiving Day dinner a scarce article this year. In the first place, the crop of turkeys this year is small because of the wet, chill summer, which gave the young birds the poultry equivalent for consumption.

—Miss Katherine Wade and Mr. Otis Kintner of Painesville, Ohio, who are well known in Peterborough, were united in marriage on Wednesday evening of last week, at their future home on South street, Painesville in the presence of their immediate friends and relatives. Among those who attended the wedding were Mr. and Mrs. John Kintner, of Wooster, father and mother of the groom; Mrs. Walter Shepherd, of Buffalo, sister of the groom; Miss Florence Wade, of Peterborough, and Mrs. Thomas Ridpath, of Wheeling, W. Va., sisters of the bride, and Miss Margaret and William Blakely, of Willoughby.

ANNOUNCEMENT EXTRAORDINARY

SLAUGHTER SALE
OF
Ladies' Jackets, Suits and Skirts

A Genuine Reduction Sale

The reason is simply this—We made an exceptionally large purchase of these goods for this season's selling, and although our sales have been unusually large in this department up to date, we still find that we are going to have quite a quantity left over. We have decided to get rid of them, and the only way to get rid of them is to put the knife in deep, and at once.

Prices Must Tell

Commencing Saturday Morning we will place on sale every Jacket, Suit and Skirt in our mammoth department, at GENUINE REDUCTION PRICES. Remember, there will be no reserve, positively every garment goes at these tremendous reductions. If you have seen our assortment, qualities and prices, you must know what a genuine bargain these reductions mean. If you have not seen them, delay no longer,

Be on Hand Saturday Morning at 9 Sharp.

SEE DODGERS FOR PRICE LIST.

Richard Hall & Son

DIRECT IMPORTERS. 353-355 GEORGE-ST.

The Daily Review

Is for sale each evening at the following places:—

Braund's Grocery, 111 Park street.
Robeen's Grocery, 200 Rubidge street.
Green Bros.' Grocery, 352 Charlotte street.
Maniece's Grocery, corner Mark and Elizabeth streets, Ashburnham.
Edgcumbe's Grocery, corner Antrim and George street.

Come to the Fair on December the one.

Come to the Fair if you want to have fun.

Come to the Fair and don't be deterred.

It will also be held on the second and third.

Fencing Class.

The fencing class at the Y.M.C.A., with Sgt.-Major Britton as instructor will start Saturday, Nov. 12th, at 4.30 p.m.

This is one of the very best forms of exercise there is. Not only is it valuable as an exercise, but as an educator of quick and accurate motion and instant thought and action. The class is limited to a small number. It will commence as a beginners' class and gradually work up.

Recital by pupils of Prof Davies, assisted by Miss Helen Davies. Y. M. C. A. Hall, Friday Nov. 11. Proceeds to Y.W.C.A. furnishings Tickets 25 cents at all drug stores.

Queen Quality

SATISFACTION REPUTATION. . FIT and STYLE

A Transfusion of excellences, each the better for the other. You find all of them in Queen Quality Shoes.

J. T. STENSON

24 GEORGE STREET.

Jumping Ahead

Of all our past records, means we are being recognized more and more every day as the leading house for

CLOTHING, GENT'S FURNISHINGS, HATS AND CAPS.

Doing the largest business means doing it right, in fact there isn't a store anywhere better able to supply your needs without charging too much. Of course, you want a fine assortment to choose from, and this we give you, coupled with style and novelty. We never had so much to see; never so much worth your seeing.

COMFORT FOR THE LITTLE FELLOW

In our children's department you will find the largest and best stock of Overcoats and Reefers in the city at guaranteed low prices, in the new styles for winter wear.

YOUTH'S CLOTHING

The young man who is a good judge of clothing values and who appreciates being well and correctly dressed, can rely on our winter stock being up to the mark in all respects. Two features prominently noticeable in our youths' clothing are—

QUALITY AND FASHION

Tully Merrell & Meredith

Outfitters for Gentlemen and their Sons

FOR XMAS WORK.

Passepartout.
Brass Corners.
Sepia Pictures.
Colored Pictures.
"Cut Out" Cards.
Colored Mounting Papers.
Mounting Boards, all Shades.
Kindergarten Sewing Cards.
Drawing Stencils for Children.
Kindergarten Straws and Circles.
Japanese Table Cloths and Napkins.
Embossed Card Board in white and colors.
Raffia and Reeds for Basketry and Photo Holders.

These are a few of the materials we have in stock for Xmas work, and we have others that are not in the list. Open nearly every evening.

The Review Stationery Dept.

Choice Lineof

New Suitings and Select Overcoatings

—AT—

Morrison's

385 WATER STREET

SEE MY NEW WEAVES AND PATTERNS EVERYTHING FINISHED IN THE

Newest Style and Fit

WE CAN PLEASE YOUNG MEN. VISIT THE NEW MERCHANT TAILORING ESTABLISHMENT.

The Nuptial Knot

Will not be so well tied unless the Wedding Present is had at Sanderson's. Let us suggest some things:

Hawks's Cut Glass in beautiful pieces.
Wedding and Gem Rings.
Pearl Jewelry, very appropriate for bride's presents.
Beautiful gold articles of handsome design.
Beautiful Mantle Clocks and Timepieces.
A full line of goods exactly the thing for the season.

SANDERSON
367 George-st

The Daily Review.

THURSDAY, NOV. 10, 1904.

RUSSIA ACCEPTS.

Commission On North Sea Affair Is to Meet At Once.

St. Petersburg, Nov. 10.—Final details covering the Anglo-Russian convention regarding the North Sea incident have been completed by the acceptance by Russia in writing of certain points. Invitations will now be issued jointly by the two Governments to the United States and France to appoint admirals to serve on the commission, which will meet at the earliest possible moment in Paris to select the fifth member.

Britain Will Take Part.

London, Nov. 10.—President Roosevelt's invitation to Great Britain to take part in a second peace conference at The Hague has been presented by Ambassador Choate to the Foreign Office. No formal answer has yet been made, but the Ambassador received verbal assurances of its cordial welcome.

Engineer Scalded.

Toronto, Nov. 10.—By the bursting of the throttle valve in the engine-room of the Ontario Sewer Pipe Manufacturing Company, at Mimico, Lake Thompson, the engineer, was so severely scalded yesterday that he is now lying in Grace Hospital, in a critical condition. The mishap occurred about 6.45 a.m. Other workmen shut off the steam and as quickly as possible rescued the unfortunate man, whose head, shoulders, arms and hips were severely scalded. Thompson is a married man, about 55 years of age.

Crushed Beneath Elevator.

Toronto, Nov. 10.—Sydney Mingol, aged 18, who lived at 14 Scollard street, and who operated an elevator at the Massey-Harris works, was so seriously injured yesterday that he died a few minutes after the discovery of the accident. He had been only in his present position for a week. No one seems to know how the fatality occurred, but the body was found jammed in between the elevator and the flooring or ceiling. Chief Coroner Johnston is investigating.

Pioneer Dead.

Teeswater, Nov. 10.—The funeral took place yesterday of Peter Clark, who died at the family residence, 6th concession of Culross, on Saturday. He came here with the first settlers. He was the first schoolmaster who taught in the village.

Killed By a Horse.

Alliston, Nov. 10.—Mercer Arnold, a lad 12 years of age, son of John Arnold, Elm Grove, was instantly killed yesterday by a horse falling on him while assisting to move a threshing machine a few miles out of town, near Elm Grove.

Would Negotiate Treaties.

Washington, Nov. 10.—U. S. Secretary of State Hay has received assurances from Great Britain and Mexico that they stand prepared to negotiate arbitration treaties with the United States.

Starving in Luxury

Many people with plenty, suffer from ruined stomachs and must sit idly by and watch others enjoy their meals. Late suppers, too much rich food, and irregular meals, have placed them in this terrible condition. The stomach is the seat of many ills and should receive your best care if you wish to keep all the faculties clear.

Dr. Von Stan's Pineapple Tablets are a sure cure for all such ills. They clarify the stomach and assist the digestive organs in performing their duties. They are made from pure Pineapple extracts, easy to take and certain in results. A tablet before and after each meal will work wonders in rebuilding your stomach. Don't put it off for tomorrow—ask your druggist today for this great modern cure. 50c. 60 tablets.

A remarkable remedy for all skin diseases—Dr. Agnew's Ointment. It relieves and cures the severest cases of Eczema, Salt Rheum, Tetter and other Skin Diseases.

THE HIGHEST AWARD

GOLD MEDAL At the World's Fair, St. Louis

HAS BEEN GIVEN TO

"SALADA"

CEYLON TEA. This is proof of the fact which we have always asserted, viz.: that in no other tea can you get the same quality or flavor.

Black, Mixed or Green. BY ALL GROCERS.

Japan Tea Drinkers, Try "SALADA" Green Tea

HIS WILL AND HERS

BY DORA RUSSELL

Author of "The Broken Seal," "The Last Signal," "Footprints in the Snow," "On Golden Hinges," Etc.

Accordingly the next students' day at the gallery found him once more in the vicinity of Laura Ingram's easel. Again he looked at her graceful bent head and oval cheek, which he could see from where he stood, but again with the same result. She took not the slightest notice of him, in fact never noticed him, and the effect of this was that he became more anxious still to see something more of her.

The way he effected this must now be told. On the third working-day after he had first seen her Laura found on her arrival at the gallery, on going up to the picture she was copying, that another student had also set up his easel there, and was apparently busily engaged in copying the noble dog.

He was a dark young man, and he said something courteous on the attendant placing Laura's easel, that he hoped he was not in her way. She answered, gravely and courteously also, that he was not in the least, and then without another word settled to her work.

An hour passed, and she never looked at anything except the picture and her canvas. The dark young man also worked, and made a quick and masterly sketch, but he also found time to look very often at his handsome neighbor. But she was apparently unconscious of this; and at last this had such an irritating effect on his temper that he rose hastily, and either by design or accident passed so close to Laura's easel that he touched it, and Laura naturally looked up.

"I beg your pardon, a thousand pardons," he said. "I am ashamed of my stupidity."

"You have luckily done no harm," answered Laura, with a smile.

"I hope not. May I look at your work?"

"Certainly."

The young man stood for a few moments and looked at Laura's copy critically. Then he looked at the girl herself.

"You are an artist, I perceive," he said.

"I wish to be one, at least."

"Then you wish will soon be realized. This is a splendid copy as far as it has gone, and you have chosen a fine subject."

"It is one that interests me," said Laura, looking also critically at her work, and moving a little back so that she could get a better view.

"You are a lover of animals, then, I presume, and of dogs in particular?"

"I love and pity all animals; their wrongs are one of the miseries of my life."

"Well, I own to a strong desire to lay a horsewhip over the shoulders of some of the brutes who ill-treat them. But I am stopping your work. I trust you will forgive my awkwardness in accidentally touching your easel."

He raised his hat as he spoke, and Laura bowed gravely, and then he moved away; nor did he return to his easel while she was there. His face had rather interested her; it was so strong, so intellectual, and his eyes were full of thought.

"I wonder if he is an artist?" she reflected; and before she left the gallery she went round and looked at his unfinished sketch.

Every line told how well he knew his work. Laura began to be dissatisfied with her own copy after looking at his.

"I wonder if he will finish it," she thought; and a day or two later she found that he intended to do so. She found him, in fact, at work when she arrived at the gallery, and he took off his hat and bowed when Laura approached her easel. In common courtesy she returned this, and thus an acquaintance was established between them. But he did not intrude on this. He saw this proud, self-contained girl was not one to rush lightly into an intimacy with a stranger. He allowed her quite time enough to get accustomed to him, to exchange a few words with him, and not to be afraid that he would encroach because she permitted him to speak to her.

And thus gradually the barriers were broken down between them, and still they did not know each other's names. But one day he asked her rather a personal question.

"Are you a Londoner?" he said.

Laura shook her head.

"No," she answered; "I come from a country town in the Midlands."

"A country town," he repeated, smiling; "and what is life like in a country town?"

"Dreary and stupid in the extreme, at least I thought so."

"The young ladies, I presume, make an idol of the curate."

"There was not even that source of amusement at my country town, for the curate was married."

"Then what did you do?"

"I tried to do a lot of things. I tried to write, to paint, to sing. I never meant to remain in the place. I had no interest there, except—"

"I presume some relative, some parent?"

"Yes," answered Laura, and the young man, looking at her saw her face suddenly grow pale; "my father lived there, and at his death I came here."

"Forgive me if I have mentioned a painful subject."

Laura did not answer. She bent her head lower over her canvas, and her lips quivered, but she made no other sign of pain or grief. Then presently the young man began to speak of other things. He asked what she had written, and if she had had anything published.

"No, I have not," said Laura.

"Have you tried?"

"Yes, I have tried."

"It's always difficult at first. I wonder if I could help you? I know a fellow who is editor of one of the society magazines; in fact, I know two men who have some influence. Shall I try?"

"It is very kind of you, and I should feel very grateful; of course an introduction is so much."

To be continued.

To Enliven the Liver

AID DIGESTION AND REGULATE THE ACTION OF THE BOWELS YOU MUST USE

Dr. Chase's Kidney-Liver Pills

THE GREAT SPECIFIC FOR LIVER AND KIDNEY DISEASES.

It is the liver that is largely responsible for indigestion and constipation—derangements that are a constant source of trouble.

The bile, which, when left in the blood, is a poison to the system, causing biliousness, headache and muddy complexion, becomes of priceless value when passed into the intestines to aid digestion and ensure regular action of the bowels.

The healthy liver separates bile from the blood and sends it into the intestines.

IF YOU FIND YOUR LIVER SLUGGISH AND TORPID IN ACTION DR. CHASE'S KIDNEY-LIVER PILLS WILL BRING RELIEF AND CURE MORE PROMPTLY THAN ANY TREATMENT YOU COULD FIND.

By enlivening the action of the liver they remove the cause of biliousness, headache, indigestion, constipation and other accompanying symptoms.

This specific action of Dr. Chase's Kidney-Liver Pills on the liver is what makes them of so great worth as a family medicine and ensures them a lasting place in the home.

MR. ROGERS CLANCY, farmer, Chepstowe, Bruce County, Ont., writes: "I have used Dr. Chase's Kidney-Liver Pills, and would say that there is no medicine that equals them as a cure for stomach troubles, biliousness, torpid liver and headache. I was troubled a great deal with these ailments before using Dr. Chase's Kidney-Liver Pills, and they have proven wonderfully successful in my case."

One pill a dose at bedtime and Dr. Chase's Kidney-Liver Pills will ensure healthful, regular action of kidney, liver and bowels; 25 cents a box at all dealers, or Edmanson, Bates & Co., Toronto. The portrait and signature of Dr. A. W. Chase, the famous receipt book author, are on every box.

COOLNESS OF BRITAIN

May Yet Arouse Canadian Ire, Says Prof. Clark.

A Banquet Pulsed Out At An Enthusiastic Chamberlain Dinner On King's Birthday At the National Club—Distinguished Britisher Visitor Says Chamberlain Idea Is Coming More and More Into Prominence in Great Britain.

Toronto, Nov. 10.—The King's Birthday was fittingly celebrated by members of the National Club in a banquet commemorative of the occasion held last night. A guest of honor was Very Rev. Dean Pressley Smith of Argyle and The Isles. Vice-President Douglas proposed the toast to Chamberlain.

Lieut.-Col. Denison in responding declared that the past 50 years had witnessed three great movements tending toward unification—that of Bismarck, of Garibaldi, and recently of Chamberlain.

The One Thing to Save.

Prof. Clark confessed that he had no political leanings, and a deep, sincere, strong admiration for Chamberlain. Free trade feeling in Britain he termed as a kind of fanaticism, something that had no reason at bottom and the people didn't seem to appreciate the magnitude of the proposition. Prof. Clark went on to allude to Canada as made up of an extremely loyal people, but very sensitive withal, and he feared that any evidence towards what Canada desired might alienate the colony's feelings. He apprehended that Britain's neglect might go a little too far, and considered that a distinct danger existed. Hon. Mr. Bryce and Mr. Morley might believe from their warm reception that Canadians were anti-Chamberlainites, but, declared the speaker, amid much enthusiasm, "if Chamberlain should come to Canada, and I hope he will, he will get such a reception as no Englishman ever got before."

Triumph Will Come.

The guest of honor being introduced, expressed his pleasure at being present. The Chamberlain idea, he declared, was coming more and more into prominence in Britain, and he thought it would very soon carry the day, though he thought another Government would first come into power, its term of office being immediately followed by Chamberlain's triumph. The speaker referred to the general complaint of trade depression prior to Chamberlain's coming forward with his plan, and to the party politics and prejudice which had obscured men's visions and held back support. Further alluding to existing depression and the stubborn adherence to free trade principles, he wound up by saying that he considered that when the vastness and possibilities of Canada were grasped there would be more of a disposition to adopt a "time for a change" attitude.

SPIRIT OF THE COLONIES.

Bonar Law, M.P., Says Lord Rosebery Has Mistaken Idea.

London, Nov. 10.—(C.A.P.)—Bonar Law, M.P., Parliamentary Secretary to the Board of Trade, speaking at Edinburgh, said that Lord Rosebery took a wrong view of the spirit of the colonies. The colonial Premiers at London a few years ago suggested that preferential trade was desired not so much for individual benefit as because they wished to continue to feel citizens of no mean country. If reciprocity between Canada and America became a fact, could anyone doubt its effect would be to weaken the ties of interest and sympathy with the mother country?

Can't Buy Loyalty.

London, Nov. 10.—(C.A.P.)—Lord Hugh Cecil, speaking at Newcastle, said as to the authority for the saying that preferential trade brought nations together they couldn't buy the loyalty of Canada, by two shillings per quarter on wheat and a penny per pound on meat. The foundation of loyalty was common race, common patriotic feeling and a common sentiment of devotion to a great cause. To persuade the colonies to become free traders was the only way to improve fiscal relations.

MARTIN MURDER CASE.

Testimony Taken At the Criminal Assize Court At Toronto After They Had Pleaded Not Guilty.

Toronto, Nov. 10.—The trial of Alexander Martin and his wife, Ethel, was commenced in the Criminal Assize Court yesterday, before Chief Justice Falconbridge. They are charged with having murdered their infant child on Aug. 3, last. William Proudfoot, K.C., is Crown prosecutor; T. C. Robinette, K.C., is appearing for Mrs. Martin, and A. R. Hassard for the husband. Both prisoners pleaded "not guilty." Court adjourned at 5 p.m., and the jurors were locked up over night.

Mr. and Mrs. Robert Forbes, 209 West Richmond street, testified that the prisoners under the name of Johnson, engaged a room for a week on Aug. 2 last. They had a child with them. On Aug. 3 they went out with the child and returned the same evening without it. Mrs. Martin said she had left the child in Port Hope with its grandmother.

Mrs. Butler told of her seeing them on a King street car on Aug. 3. They got off at Munro Park and walked towards the lake.

Henry Noakes, caretaker of Hicks' boathouse, identified the prisoners as a man and woman to whom he had rented a boat on Aug. 3.

Richard Clark, who was out sailing on Aug. 3, testified that he saw a rowboat about five miles from the shore, and about a quarter of a mile distant from him. There was a man and woman in the boat. While watching the boat and its occupants the man ceased rowing, picked up something and made motions, as if knocking or shaking something and then threw it into the lake. He could not distinguish the object. The man resumed rowing, heading west and then turning towards the island.

Mrs. Winnie Ward said she saw a man and woman pulling a row-boat up on the beach on Aug. 3. She could not identify the prisoners.

Mrs. Clara Ward saw a man and woman walking west on the breakwater, but could not say whether they were the prisoners.

Mrs. W. Williamson, who came over from the island on the "Kathleen," positively identified the prisoners as a man and woman she had seen on the boat. She noticed them particularly, on account of the woman's nervous and dejected appearance. She was holding the man's hand and appeared to have been crying.

This is as far as the Crown prosecutor got. The case will be resumed at 10 a.m. to-day.

Chatham Dentist in Court.

Chatham, Oct. 10.—Dr. R. S. Ludlow, a local dentist, was arraigned in the Police Court yesterday morning on a charge of attempting suicide. He was remanded for trial. He was found yesterday in his rooms in the Northwood Block, nearly asphyxiated by gas, which was escaping from a broken jet. All the windows and doors were securely locked.

The Mission to Men.

The Mission to Men to be conducted by Rev. E. A. Langfeldt, under the auspices of the Y.M.C.A. will open on Saturday evening at 8 o'clock, preceded by a fifteen minute song service. All members of the Y.M.C.A. and men of the town are asked to co-operate in this movement.

ABSOLUTE SECURITY.

Genuine

Carter's Little Liver Pills.

Must Bear Signature of

Brent Good

See Fac-Simile Wrapper Below.

Very small and as easy to take as sugar.

CARTER'S LITTLE LIVER PILLS. FOR HEADACHE. FOR DIZZINESS. FOR BILIOUSNESS. FOR TORPID LIVER. FOR CONSTIPATION. FOR SALLOW SKIN. FOR THE COMPLEXION. Purely Vegetable.

CURE SICK HEADACHE.

CANADIAN PACIFIC

SPECIAL SEVEN DAY EXCURSIONS

$14.35 to St. Louis and return. From Peterboro

On sale DAILY Nov. 8th to Dec. 1st, inclusive. Stopover at Canadian points, Detroit, Chicago.

Through Sleeper leaves Toronto for St. Louis at 7.55 p.m. Daily.

ALL CANADIAN PACIFIC TRAINS RUN INTO WORLD'S FAIR GROUNDS.

SINGLE FARE THANKSGIVING DAY

Good going Nov. 24th, 17th; returning until Nov. 25th.

Full particulars from Canadian Pacific Agents or A. H. NOTMAN, Assistant General Passenger Agent, Toronto.

NEW

Telephone Directory

The Bell Telephone Company of Canada Will in a short time issue a New Subscribers' Directory for

The District of Eastern Ontario

Orders for new connections, changes of addresses, changes in firm names, should be placed with the Local Manager at once to ensure their appearance in this book.

F. W. DOAN, Local Manager

Waterproof Covers —AND— **Clothing**

We manufacture and keep all kinds in stock. Protect your horses and yourself and your goods by buying TURNER'S CELEBRATED WATERPROOF GOODS.

Note the address

J. J. TURNER & SONS

Cor. George, King and Water sts. Peterborough, Ont.

TENTS and STOVES to rent for business. Telephone day or night.

Toronto Savings AND Loan Company

415-417 George-st., Peterboro.

HON. GEO. A. COX..... President

PAID UP CAPITAL $1,000,000.00
RESERVE FUND 400,000.00

SAVINGS DEPARTMENT

3½% Interest, compounded half-yearly, allowed on deposits of ONE DOLLAR and upwards.

ABSOLUTE SECURITY and PROMPT SERVICE in the basis upon which we solicit your account.

MONEY TO LOAN

At lowest current rates of interest. Further information furnished on application to

W. G. MORROW, Manager.

SANTAL-MIDY

Standard remedy for Gleet, Gonorrhoea and Gonococcus in 48 HOURS. Cures Kidney and Bladder Troubles. MIDY

Architecture

E. M. STOREY

ARCHITECT, ETC., 172 Wellington Street, Kingston, Ont. All orders promptly attended to and guaranteed satisfactory in every particular.

Medical

J. MALCOLM McCULLOCH, M.D.

HONOR GRADUATE McGILL UNIVERSITY, Montreal, late house physician Royal Victoria Hospital, Montreal. Office, corner Stewart and King-sts, Peterborough. Office hours, 8 to 10 a.m., 1 to 3 p.m., 7 to 8.30 p.m. Phone 115.

G. E. MARSHALL, M.D.,

MEMBER ONTARIO COLLEGE PHYSICIANS, and Surgeons, graduate Detroit College of Medicine. Office and residence, 280 Hunter-st., Peterborough. Phone 51.

T. POPHAM McCULLOUGH

M.D., EYE, EAR, NOSE AND THROAT Office—Removed to No. 146 Brock Street, Peterborough.

Dental

DR. H. A. WOOD
DENTIST

Dental Rooms No. 402½ (up-stairs) George St. opposite Adam Hall's. Phone No. 38. Day or night.

DR. R. F. MORROW

MASTER OF DENTAL SURGERY, and Gold Medalist. R. C. D. S. Office in his old stand over China Hall, Rooms No. 1, Corner of George and Simcoe Streets.

Legal

R. E. WOOD

BARRISTER, SOLICITOR, ETC. Office in the Bank of Commerce Building. MONEY TO LOAN.

W. H. MOORE

BARRISTER, SOLICITOR in the Supreme Court, etc. Office—Corner of George and Hunter Streets, over Bank of Toronto.

D. O'CONNELL

BARRISTER, SOLICITOR, ETC. Office 194½ Hunter Street, two doors West of Post Office, Peterborough. MONEY TO LOAN.

HALL & HAYES

BARRISTERS, SOLICITORS & NOTARIES PUBLIC, Hunter Street, Peterborough, next to English Church. MONEY TO LOAN at the lowest rates of interest.

E. D. HALL. LOUIS H. HAYES

HALL, MEDD & DAVIDSON

Successors to Stratton & Hall.

BARRISTERS, SOLICITORS, ETC., Peterborough, Ont. Office—Corner of Hunter and Water Streets, over Bank of Commerce.

E. D. HALL. G. T. MEDD. W. G. DAVIDSON

EDMISON & DIXON

BARRISTERS, SOLICITORS, ETC. Office in Chanter's Block, Corner Hunter and George Streets, over Stinson's Store.

DENNISTOUN, PECK, KERR & STEVENSON

BARRISTERS, SOLICITORS, NOTARIES, ETC., 415 Water Street, Peterborough.

D. H. DENNISTOUN. F. D. KERR. E. A. PECK. A. STEVENSON.

Money

ROGER & BENNET

BARRISTERS, SOLICITORS, ETC., 308 Water Street, Peterborough. Telephone No. 183.

MONEY AT EASY TERMS 5 PER CENT.

ONTARIO BANK

PETERBOROUGH BRANCH

General Banking Business Transacted

SAVINGS BANK DEPARTMENT

HIGHEST RATES OF INTEREST allowed on deposits of $1.00 and upwards. Corner Water and Simcoe Streets.

JOHN CRANE, Manager

The Fair

Bargains for Saturday

November 12th

Papeteries (24 sheets Paper 24 Envelopes) in White, Grey and Blue . . . 25c

Ladies' Society Visiting Cards, regular 25c, for . . . 17c

Adams and Leader Pads, regular 20c at . . . 13c

English Copyright Books at . . . 33c

Paper Covered English Books at . . . 15c

35c Books for . . . 25c

50c Books for . . . 33c

25c Books for . . . 20c

N.B.—We handle first-class goods, and ask for only a small profit.

The Fair

Imperial Book Co. Sole Proprietors

The Daily Review.

THURSDAY, NOV. 10, 1904.

ARBITRATION IN RUSS-JAP WAR

Lord Lansdowne Makes a Plea For Intervention.

WAS RECEIVED IN SILENCE

At Lord Mayor's Banquet in Absence of Premier Balfour he Speaks on Behalf of the British Government--Utterances Regarded Almost as Plea For Russia.

London, Nov. 10.—Lord Lansdowne, in the absence of Premier Balfour, at the historic Lord Mayor's banquet, held last night, made a strong plea for peace and arbitration on behalf of the British Government. Lord Lansdowne pointed out to a large and rather unsympathetic audience that arbitration was the only way in which the North sea dispute with Russia could have been equitably settled, and almost in the same breath drew a vivid picture of the horrors of the struggle now proceeding in the Far East. Between the lines of every reference the Foreign Minister made to the Russian-Japanese war was an urgent plea, amounting almost to a demand, that it might be settled by arbitration.

It was a carefully prepared statement before what is considered the most representative gathering of leading men of Great Britain. As such it was generally interpreted as a bolder bid for intervention than has yet emanated from any neutral power. America was writ large in his speech, for which Great Britain has been waiting for many days. The Foreign Minister prefaced all his remarks by saying: "That great statesman, John Hay, recently remarked that war was the most futile and fallacious of human follies."

An Impassioned Review.

Then came an impassioned review of the North Sea affair. Although Lord Lansdowne was unable to announce the signing of the convention, he emphatically confirmed statements made in these despatches, namely, that Great Britain had found "no difficulty in arriving at a solution in principle of the dispute," and only supplemented what is already known by the statement that Russia has guaranteed the punishment of any other officers in addition to those already detached from Admiral Rojestvensky's squadron, who might be proved to have been implicated.

By most of his hearers, Lord Lansdowne's utterances were regarded almost as a plea for Russia. A dead silence greeted him, as after pointing out that the two Governments in good faith believed in contradictory statements of facts, he asked: "Could we have done better than get full apology and compensation and leave the question of facts to an international tribunal with a guarantee of punishment of any who may be found guilty."

Lord Lansdowne, in connection with the question of contraband, seriously reminded the audience that Great Britain, as the greatest naval power, might some day be the greatest sufferer by a restriction of belligerent rights on the high seas.

War Secretary Heard.

At the Lord Mayor's Banquet at the Guildhall last night, Foreign Secretary Lansdowne, in the absence of Premier Balfour, who by the advice of his physician, is still resting his injured leg, was the principal speaker. The 250 guests included the Archbishop of Canterbury, the members of the Cabinet, the foreign representatives, members of Parliament and other prominent persons. After the usual loyal toasts, War Secretary, Arnold-Forster, replying for the Imperial forces, said it was the determination of the Army Council not to rest until the British army was ready to enter the field at any time with absolute confidence of success.

Lord Lansdowne, responding to His Majesty's Ministers, referred to the unfortunate absence of Mr. Balfour, who, in spite of his illness, had not ceased to actively participate in the affairs of the country.

Continuing, the Foreign Secretary said that while London was principally interested that peace should prevail everywhere, he did not think they should think of peace at any price.

"At this moment," said Lord Lansdowne, "contemplating the terrible struggle between two brave and gallant nations in the Far East, can one of us contemplate without regret the legion after legion of brave men being led forth to meet their fate and the ruined homes and broken hearts? We can conceive no more terrible punishment than the remorse of any Minister or body of Ministers who from loss of temper or desire of popularity brought upon the country the scourge and calamity of needless war.

Peace Still Unbroken.

At this auspicious moment I am able to announce to you that not only the peace of the country is unbroken, but so far as I am able to foresee, there is no reason why it should not remain unbroken. Not only have we had the good fortune to avoid war, but by the strict neutrality and wise international arrangements we have done something to restrict the area of hostilities. The country, however, has not altogether escaped anxieties. For the last few days we have been face to face with an incident which moved the people of this country as few other incidents have done. The incident of October 21 in the North Sea was an attack on our citizens and an affront to the British flag which, if intentional, I would rather not contemplate the consequences. It was a deplorable and unaccountable blunder, but I am bound to add that recent evidence have satisfied the British Government that the Russian Government believed that the facts were different from what we supposed, and that each party was convinced of the justice of its own cause. Great Britain has adopted the only course in referring the matter to an independent and impartial tribunal, and we found no difficulty in arriving at the principal questions nor in deciding what the terms for their reference under The Hague Convention were such as we could accept."

After detailing what would be the procedure of the court, Lord Lansdowne referred to the smallness of the number of Russian officers left at Vigo and said: "It was not for us to assume the responsibility for the selection of the officers. That rested with Russia, and it would be a great mistake to relieve her of the responsibility."

Would Punish All.

The Foreign Secretary added that the Government had received distinct assurance during the last day or two that the Russian officers detained were those who were directly implicated, and if the enquiry showed that others were culpable, they also would be punished. Great Britain had received a full expression of regret, a promise of ample compensation and a guarantee against a recurrence, with security for all neutral commerce and promise of the punishment of the guilty persons. Was it possible to secure more?

Continuing, Lord Lansdowne referred to other questions which have arisen during the war, especially that of contraband, which had been largely cleared up, and since July there had been no case of mixing a British ship by Russian vessels.

"I am sanguine enough to say," Lord Lansdowne remarked, "that good is likely to come from this struggle in the Far East. It is my hope and belief that this terrible war will give a stimulus to the existing desire for some less clumsy and brutal method of adjusting international differences. I myself have signed no less than five treaties of arbitration.

Do Away With Wars.

"Only yesterday the American Ambassador, Mr. Choate, asked me if we were prepared to sign a similar treaty with America. I have also lately been asked by President Roosevelt, to whom we may offer congratulations on his return to power by a vast majority, to participate in a second international peace conference. While reserving the right to consider what subjects and the terms of reference, we did not hesitate to say that we were ready to participate and to tell the president that we wished him Godspeed in the useful work he has undertaken. Is not there a better way than this? Is it not better to so arrange matters that a dispute shall not arise at all?"

Lord Lansdowne then referred to the Anglo-French arbitration and said he hoped it would be adopted by a large majority of the Chamber of Deputies and that it would be effectual in removing dangerous and difficult questions from international controversy. He saw something of this in the assistance Great Britain had received during the last few days from the French Government in bringing about an amicable settlement between Great Britain and Russia.

—Have you put up the double windows on your dwelling yet?

ASTHMA

Completely Cured after 25 years of agony.

"For 25 years, I have been a sufferer from Asthma. I have spent thousands of dollars with doctors and remedies. A friend brought me a bottle of Clarke's Kola Compound, and I afterwards bought six bottles of this grand medicine. It has made a new man of me: I have gained nearly thirty pounds in weight, and my asthmatic attacks have entirely disappeared. Ten dollars spent on Clarke's Kola Compound did for me what over two thousand dollars before that failed to do."

E. LECLAIRE, Montreal, P.Q.

Can you doubt the marvelous virtues of Clarke's Kola Compound after such testimony as this? Surely you will at least try to cure yourself. Simply write us, and we will send a free bottle and booklet, with more letters from those who have been permanently cured of Asthma by Clarke's Kola Compound.

The Griffiths & MacPherson Co., Limited, Toronto, Canada.

COMPLETELY SILENCED

Japs Put Forts On Rihlung and Susung Out of Business.

Main Strength At Port Arthur Now Attacking Etse Mountain—Shells Fall Incessantly and Russians Abandon the Repairs of the Works Protecting the Harbor—After Last Assault Bodies Lay Unburied For Days.

Tokio, Nov. 10.—It is reported that the Japanese have completely silenced the forts on Rihlung and Susung Mountains, and that their main strength is now attacking Etse Mountain.

Continue to Bombard.

Chee Foo, Nov. 10.—The Japanese continue to bombard Port Arthur, and the shells are falling so incessantly that the Russians have practically abandoned the repair of the works protecting the harbor.

Citizen volunteers and the police are now reinforcing the garrisons of the forts, according to the stories of Chinese arriving here.

So many men were killed on both sides during the last assault that many bodies lay unburied for days, and in some instances dogs ate the dead.

The Chinese say that the forts on Golden Hill have done no firing for months past, and it is believed their ammunition has run short.

The demolition of the Chinese new town is almost completed, a thousand homes having been destroyed for the valuable firewood they contained. The town is constantly catching fire and the majority of the warehouses and stores belonging to foreigners have been burned to the ground.

PERMANENCE OF CURE

The Chief Merit

Many so called pile remedies will afford the user slight temporary relief, and the majority of sufferers do not expect more than this. Women, especially, after having tried this preparation recommended for the cure of Piles, have come to the conclusion that there is no cure, except by an operation. This is rightfully viewed with dread, because of the shock to the delicate nervous system of women, and many of those afflicted, have resigned themselves to the situation, with never a thought that there is any help in sight for them.

We invite the attention of all such to the experience of the lady whose address is given below.

"I feel it my duty to recommend the Pyramid Pile Cure, for after suffering with a distressing form of Piles, I am entirely cured, thanks to this remedy. Anyone doubting this can write to Margaret Brady, 156 Whitman St., Cleveland, Ohio."

Ten months later she writes "I am glad to say that I am still perfectly free from Piles, and have not had the slightest trouble since I first used your remedy. I am well known in Cleveland and have advertised Pyramid Pile Cure extensively here. I take pleasure in doing so, because it saved me from an operation, which I always dreaded, and you are assured the remedy can have no firmer advocate than I."

Testimony like this should convince the most skeptical that Pyramid Pile Cure not only cures, but cures to stay cured. It is in the form of a suppository; can be applied in the privacy of the home, directly to the parts affected, and does its work quickly and painlessly.

Druggists sell this famous remedy for fifty cents a package, and we urge all sufferers to buy a package now and give it a trial tonight. Accept no substitutes.

Write Pyramid Drug Co., Marshall, Mich., for their little book on the cause and cure of Piles, which is sent free for the asking.

BURGLARS AT NORWICH.

Use Nitro-glycerine to Wreck a Postoffice Safe and Secure $200.

Woodstock, Nov. 10.—Daring burglars were at work in the village of Norwich at an early hour yesterday morning. With the aid of nitro-glycerine they blew open the safe of the postoffice and obtained over $200.

Two reports of the explosion were heard in the neighborhood about 2.30 o'clock, and shortly afterward three men were seen going along the west side of Silver street by Mr. Elliott, manager of the Molsons Bank, who sleeps in the bank. He heard the explosion and got up and saw three men.

The burglary was not discovered till 6.30 yesterday morning. Entrance was made into the postoffice through a back door which was forced open. The inside office doors were blown off and the office inside was badly demolished. Nitro-glycerine was used to blow open the safe. Stamps amounting to $150 in value were taken, and $50 or $60 in silver.

It was not known whether the registered mail was interfered with or not. Pieces of the safe door were blown 20 feet through the inside door. The blacksmith shop of D. W. Polden was also broken into.

No clue as to the identity of the guilty parties has yet been received. The police are working on the case as usual.

Another North Sea Disaster.

Hamburg, Nov. 10.—The Thalia and the Neptune, both from Hamburg, have foundered and all hands have been drowned. A severe storm is raging in the North Sea.

Piles We point to you that Dr. Chase's Ointment is a certain and absolute cure for each and every form of Itching, Blending and protruding piles. The manufacturers have guaranteed it. See testimonials in the daily papers and ask your neighbors what they think of it. You can use it and get your money back if not cured. 60c a box, at all dealers or Edmanson, Bates & Co., Toronto.

Dr. Chase's Ointment

THE MARKET REPORT

Peterborough Market

WHEAT

Wheat	$0 90 to

FLOUR AND MEAL

Flour, family, cwt	$2 75 to 3 00
Flour, bakers' cwt	2 90 to 3 00

GRAINS GRAIN

Barley, per bushel	0 40 to 0 43
Peas, small	0 60 to 0 70
Peas, marrowfat	0 60 to 0 70
Oats	0 32 to 0 34
Buckwheat	0 45 to 0 50
Rye	0 40 to 0 42

WOOL AND HIDES

Wool, unwashed	0 06 to 0 07
Fleece Wool	0 11 to 0 18
Veal Calf Skins	0 08 to 0 10
Deacons	0 40 to 0 50
Beef Hides, per cwt	6 50 to 7 00
Sheepskins	0 50 to 0 80

MEAT, POULTRY AND DAIRY PRODUCE

Beef by the ½, per cwt	4 00 to 5 00
Mutton, per lb	0 07 to 0 09
Lamb, quarter, per lb	0 08 to 0 11
Dressed Hogs, per cwt	6 50 to 7 00
Pork by the ½, per lb	0 08 to 0 09
Lard	0 10 to 0 12½
Chickens, per pair	0 50 to 0 60
Ducks, per pair	0 80 to 1 00
Geese, each	0 80 to 1 25
Turkeys, each	1 00 to 1 50
Butter, fresh roll, per lb	0 20 to 0 23
Butter, crock	0 16 to 0 18
Eggs, per doz	0 20 to 0 22

LIVE STOCK

Cattle, exporters	0 4 to 0 04½
Choice butchers, steers & heifers	0 3½ to 0 03¾
Light heifers and cows	2 50 to 3 00
Feeders, 1000-1100	3 00 to 3 25
Stockers	0 02 to 0 02½
Hogs, select, 120-180	4 90 to 5 00
Fats and heavies	4 90 to 5 00
Lights	4 25 to 4 75
Sows	3 00 to 3 25
Stags	0 1½ to 0 02
Sheep	3 00 to 3 25
Lamb, per lb	0 3½ to 0 04

GENERAL

Potatoes	0 50 to 0 75
Carrots	0 40 to 0 45
Wood, hard	6 50 to 8 00
Wood, soft	3 00 to 5 00
Straw, per load	2 00 to 3 00
Tallow, rendered, per lb	0 06 to 0 08
Hay, timothy, per ton	9 00 to 9 50
Hay clover, per ton	7 00 to 8 00

Wheat Higher At Chicago and Lower At Liverpool—Corn Higher—Live Stock Markets—The Latest Quotations.

Wednesday Evening, Nov. 9.

Liverpool wheat futures closed to-day ¼d lower to ⅛d higher than yesterday, and corn futures ¼d for ¼d higher.

At Chicago, December wheat closed 1⅛c higher than Monday, December corn 2⅝c higher, and December oats ⅝c higher.

FOREIGN MARKETS.

London, Nov. 9.—Close—Corn—Spot quotations, American mixed, nominal. Flour—Spot quotations, Minneapolis patent, 24s. Wheat—On passage firm but not active. Corn—On passage firm, but not active. Wheat—English country markets of yesterday quiet but steady; French country markets quiet.

Mark Lane Miller Market—Wheat quiet, with a small business; English steady. Corn, American steady; Danubian nominally unchanged. Flour, American and English quiet.

LEADING WHEAT MARKETS.

	Dec.	May.
Toledo	$1.18¼	$1.18⅝
Duluth	1.15⅝	1.15⅛
New York	1.18⅝	1.14¼
Detroit	1.20⅛	1.20⅛
St. Louis	1.14⅝	1.15⅜
Minneapolis	1.14⅞	1.15⅝

TORONTO ST. LAWRENCE MARKET.

Grain—		
Wheat, white, bush	$1 05 to	$1 07
Wheat, red, bush	1 05	1 06
Wheat, spring, bush	1 03	....
Wheat, goose, bush	0 90	0 91
Beans, bush	1 00	1 10
Barley, bush	0 40	0 51
Oats, bush	0 27	0 27½
Rye, bush	0 80	....
Peas, bush	0 65	....
Buckwheat, bush	0 39	....

LIVERPOOL GRAIN AND PRODUCE.

Liverpool, Nov. 9.—Closing—Wheat—Spot nominal. Futures easy; Dec. 7s 2¼d, March 7s 4¼d, May 7s 3¼d.

Corn—Spot American, mixed, firm, 4s 9½d. Futures quiet; Dec. 4s 8½d, Jan. 4s 8¼d.

Hams—Short cut dull, 48s.

Bacon—Clear bellies dull, 46s; shoulders, square, weak, 35s.

Cheese—Strong; American finest white, 45s 6d; do., colored, 46s 6d.

NEW YORK DAIRY MARKET.

New York, Nov. 9.—Butter—Firm; receipts, 11,881; official price creamery, held, extras, 22½c to 23c.

Cheese—Strong; receipts, 3541; state, full cream, small, colored and white, fancy, Sept., 11¼c; do., choice, Oct., 10½c; do., good to prime, 10c to 10c; do., poor to fair, 8½c to 9¾c; do., large, colored, fancy, Sept., 10¾c; do., choice, Oct., 10¼c; do., good to prime, 9¾c to 10c; do., large, white, fancy, Sept., 10¾c; do., choice, Oct., 10c; do., good to prime 9½c to 9¾c; do., poor to fair, 7½c to 9½c; skims, full to light, 2½c to 8c.

Eggs—Firm; receipts, 7202; state, Pennsylvania and nearby, mixed, best, 26c to 28c; southern, 19c to 20c.

CATTLE MARKETS.

Cables Steady—No Good Cattle Offering at Montreal Market.

London, Nov. 9.—Live cattle are quoted at 12½c to 13½c per lb.; refrigerator beef, at 9c to 9½c per lb.; sheep, 11c to 12c per lb.

MONTREAL LIVE STOCK.

Montreal, Nov. 9.—About 1000 head of butchers' cattle, 25 milch cows and springers, 60 calves, 2000 sheep and lambs and 2000 fat hogs were offered for sale at the East End Abattoir to-day. The butchers were out strong, and there was an active demand for good cattle and good lambs, but the common stock were slow of sale. There were no prime heavers on the market. Good mediums sold at 3½c to 4¼c, ordinary mediums, 3¼c to 3½c, the common stock 2c to 2c, and the commoner 1½c to 2c per lb. There was not a good veal calf on the market. The grassers sold at 2c to 3½c per lb., and the young calves at 3½c to 4½c per lb. Shipping sheep are $3.40 per 100 lbs., and the others 2c to 3½c per lb. Lambs sold at 4½c to 5c per lb. Fat hogs sold at 4½c to 5½c per lb. Milch cows sold at $40 to $50 each.

EAST BUFFALO CATTLE MARKET.

East Buffalo, Nov. 9.—Cattle—Receipts, 75 head; steady; prime steers, $5.60 to $6; shipping, $5 to $5.50; butchers', $3.25 to $5; butcher bulls, $2.75 to $4.25; cows, $2.50 to $3.25; bulls, $2.25 to $4; stockers and feeders, $2.25 to $3.60.

Veals—Receipts, 100 head; active; $4.50 to $7.75.

Hogs—Receipts, 6000 head; active; 5c to 10c higher; heavy, $5.25 to $5.30; mixed, $5.20 to $5.30; yorkers, $5 to $5.20; pigs, $4.60 to $5; roughs, $4.25 to $4.60; stags, $3.50 to $4; dairies and grassers, $5 to $5.30.

Sheep and Lambs—Receipts, 7600 head; active and steady; native lambs, $4.50 to $5; Canada lambs, $5 to $5.50; yearlings, $4.50 to $4.75; wethers, $4.25 to $4.50; ewes, $4 to $4.25; sheep, mixed, $3 to $4.25.

NEW YORK LIVE STOCK.

New York, Nov. 9.—Beeves—Receipts, 1279; good steers scarce and firm; medium dull; common slow to 15c lower; bulls steady to 10c lower; cows dull and closed lower; native steers, $5.50 to $6.30; tops, $6 to $6.25; westerns and half breeds, $5.25 to $4.35; bulls, $2 to $3.60; cows, $1.02½ to $3.15; choice to extra western cows, $3.25 to $3.75; shipments, 3160 quarters of beef.

Calves—Receipts, 1519; good veals full and easy; grassers slow; veals, $4 to $8.50; tops, $8.50; grassers, $2 to $3.50; few selected, $3; westerns nominal; dressed calves steady; city dressed veals, 7c to 12½c per lb.; country dressed, 7c to 11c.

Sheep and Lambs—Receipts, 11,218; sheep steady; lambs slow, closing 10c to 15c lower; sheep, $3.40 to $4.50; culls, $3.50 to $2.75; lambs, $5.25 to $6.12½; one car, $5.62½ to $5.65.

Hogs—Receipts, 3836; feeling easier.

CHICAGO LIVE STOCK.

Chicago, Nov. 9.—Cattle—Receipts, 22,000; steady for good; others 10c to 15c lower; good to prime steers, $6.15 to $7; poor to medium, $3.90 to $6; stockers and feeders, $2.15 to $4.10; cows, $1.25 to $4.50; heifers, $1.75 to $5.25; canners, $1.25 to $3.40; bulls, $2 to $4.25; calves, $3.50 to $7; western steers, $3.75 to $5.20.

Hogs—Receipts, 23,000; 5c higher; mixed and butchers', $4.80 to $5.20; good to choice heavy, $5.05 to $5.20; rough heavy, $4.75 to $4.90; light, $4.95 to $5.12½; bulk of sales, $4.95 to $5.05.

Sheep—Receipts, 22,000; sheep, steady; lambs, 10c higher; good to choice wethers, $4.40 to $4.75; fair to choice mixed, $3.50 to $4.30; native lambs, $4 to $6.10.

CHEESE MARKETS.

Peterboro, Nov. 9.—The last meeting of the season was held by the Peterboro cheese board to-day; 2380 cheese were boarded. The highest price paid was 9⅛c.

Woodstock, Nov. 9.—At the cheese board here to-day, 6960 boxes were boarded, of which 3260 were sold at 10c. To-day is the last meeting of the board this season.

An Act of Bravery.

St. Catharines, Nov. 10.—Few acts of bravery can equal that of John Stonehouse of this city, who is almost 80 years old. A night or two ago Mr. Stonehouse, who is employed on a Government scow on the Welland Canal, saw a man go overboard from the steamer Parent, of the Woolvin Line, which was anchored nearby. Mr. Stonehouse, notwithstanding his years and the darkness, plunged into the water and rescued the drowning man, whose name was William Christmas, a deck-hand. Mr. Stonehouse is a veteran of '66. An effort will be made to get a medal of the Royal Humane Society for him.

IT'S THE LITTLE THAT COUNTS

How Easily Dodd's Dyspepsia Tablets are Curing the Little Stomach Ills of the Nation.

Though there are many cases in which Dyspepsia threatens to prove suddenly fatal the vast majority have only the smaller discomforts and pains that mark the earlier stages of the disease. If those sufferers all knew how quickly and easily they could regain their health by using Dodd's Dyspepsia Tablets half the suffering in Canada would be relieved inside the next thirty days. Take one case. Mr. W. H. Harmer, Postmaster at Avonmore, N.B., says: "I was troubled with food and gas rising in my throat. Dodd's Dyspepsia Tablets stopped it."

Dodds' Dyspepsia Tablets work naturally. They digest the food while the stomach rests and returns to its normal healthy condition. They always cure stomach troubles. Every body who has ever used them will tell you so.

Monkey Brand Soap cleans kitchen utensils, steel, iron and tinware, knives and forks, and all kinds of cutlery.

Fit for a King

When we say our Overcoats are fit for a King, we mean a King whose clothes fit him. Here are Winter Overcoats that are

Easy to get into
Easy when you're in
Easy to pay for
Hard to wear out
Hard to beat

From our stock you can try on many styles, see which is the most becoming, whether regular lengths, extra long, full back styles, tourists or paddocks. In all qualities and cloths. We will be expecting you in to make your selection.

Lang & Maher

"THE DAYLIGHT STORE"

Clothiers and Furnishers 409-411 George Street

"The Two Macs"

Work . . . Well Done

Has its value. There's no going over required after we complete a job.

Intelligent workmanship, good materials and honest effort.

We carry out contracts or attend to any call on any emergency. If you require Plumbing or Electrical work give us the opportunity to tell you what we can do. Satisfaction guaranteed.

MacPherson & McGregor

Plumbing, Heating and Electrical Contractors, George-st.

ARE YOU

Grit or Tory?

It needn't make any difference as long as you buy your Candies at Hooper's.

Have you tried the new flavors in G. B's that we have received.

Many different designs in boxes that are primed as souvenirs.

T. H. Hooper

TWO STORES

George and Brock-sts. George, near Charlotte

HAVE YOU SEEN?

The New Edition of the

FAMOUS STODDARD LECTURES

offered here for a SHORT TIME ONLY by our Salesmen at

WHOLESALE RATES

Balch Bros. Co., Boston.

Children's Aid Society

FOR THE CARE OF NEGLECTED AND ILL-TREATED CHILDREN

INCORPORATED by Act of Legislature, 1899 information required. Information names kept strictly private.

CHILDREN FOR ADOPTION

Office Hours: 11 to 12 a.m.

OFFICE — DIVISION COURT BUILDING

GEO. COCHRANE

AGENT AND ASSIST. SUPT.

MEN'S GLOVES

FOR

Fall and Winter

WE HAVE SOLE AGENCY IN PETERBOROUGH FOR

Dent's Gloves

Dress, Walking, Riding and Driving Gloves, Unlined, Silk Lined, Wool Lined and Fur Lined, manufactured by Dent, Alcroft & Co., London, England, the recognized highest quality Men's Glove Manufacturers in the world Every pair guaranteed.

$1.00 to $5.00 Per Pair

Also Men's Heavy Working Gloves and Mitts of all kinds from 35c to $1.50 per pair.

Ladies' Fine Lined Gloves and Mitts in Mocha, Dog and Kid Skins. . . . .

Barrie's

Furriers and Furnishers

DIAMOND HALL.

Important

It is very important for you to know that Frost, the Jeweller, can supply you with a Watch or Ring at a moderate cost. We are also opening up some beautiful goods in Silver, China, Bronzes and Rich Cut Glass.

Call in, no trouble to show you.

FROST'S

DIAMOND HALL

Shoveling Clean Coal

into a furnace or stove is a pleasure after you have used the dirty kind.

SMOKY COAL

isn't worth paying freight on. Don't waste money on it. Use our Coal. It is as free from smoke as it is from other objectionable features. Contains more heat and less dirt to the ton than anything offered, therefore is the cheapest and best coal on the market.

Peterborough Fuel & Cartage Co.

Limited

143 Charlotte-st.—Telephones 281, 270.
134 Aylmer-st.—Telephone 862.

The Daily Review.

THURSDAY, NOV. 10, 1904.

In Loving Memory

Lines written on the death of Clara Mable Mitchell, wife of W. J. Allison, who died at Peterborough July 11th, 1904.

It was about nine o'clock Monday morning,
As we around her bedside stood,
Her soul from its prison fetters
Was loosed by the hand of God.
One moment her pale lips trembled
With something she wished to tell,
As the last call for Eternity
On her spirit's vision fell.
Then the life she fought for so bravely,
Was taken from earth away.
Her spirit took the wings of the morning,
And soared so far, far away.
And we all felt on that lonesome morning,
As we looked on the silent dead,
That her trials and troubles were ended,
As her feet with the blessed ones tread.
And we thought how with faith unshrinking
She came to Jordan's shore,
And taking the hand of her Saviour
Went to meet her loved ones gone before.

SISTER IDA.

Have you Piles?

Dr. Leonhardt's Hem-Roid is an internal remedy that entirely removes the cause of Piles, and cures to stay cured any case no matter how long standing.

If you have Piles and Dr. Leonhardt's Hem-Roid will not cure you, you get your money back.

A thousand dollar guarantee goes with every bottle of Hem-Roid sold.

If you want a perfect and permanent cure, ask for Dr. Leonhardt's Hem-Roid, the guaranteed Remedy.

All druggists, $1.00, or The Wilson-Fyle Co., Limited, Niagara Falls, Ont. 20

Sold in Peterborough by James Lynah, 168 Hunter-st.

STORIES OF JUDGE CLARK

Mr. D. W. Dumble Refers to a Gentleman Whom He Esteemed.

Mr. D. W. Dumble today made the following reference to the late Judge Clark, who died yesterday at his home in Cobourg, and with whom he was acquainted:—

"The late Judge Clark was a man of splendid physique, tall, slim, lithe and active. In his younger days he was regarded as one whom it was safer to let alone than offer any violence. In one occasion, I remember while he was holding court in Campbellford, a local bully undertook to address to him very insulting and improper languages in the court. This the Judge endured with astonishing patience, but after the Court he met the bully at the door of his hotel and said to him: 'In the Court I was Judge Clarke, but here I am George Clark. If you have anything to say, now is your time.' The bully opened on him with abuse, but he did not get out a second sentence, for a straight one from the shoulder of the Judge left him sprawling on the ground and as modest as possible.

"The Judge was active and quick on his feet, and one day, wanting to reach his home, about a mile below the town, he employed one of the cabs to which was hitched very heavy, fat horses, and slow. The cabby promised to pick him up in a moment, and the judge started for home. Looking over his shoulder several times there was no sign of the conveyance. Finally when he was about half way home the creaking cab came up and the cabby asked him if he would drive home. 'No; I am in a hurry' the judge answered promptly. "No more painstaking or careful judge ever sat upon the Bench. He got at the root of the matter, and gave judgments that were almost universally accepted as correct. He served the judgeship for 25 years and withdrew on full pension. The C.P.R. then retained him as their counsel for many years. He was a prudent man in financial matters and leaves a large estate."

SKETCH OF HIS LIFE.

A despatch from Cobourg says:—

One of the best known and most highly honored citizens of Canada has passed away in the person of the late Judge Clarke, whose death occurred at the family residence here on Wednesday morning. Mr. Clark had been in poor health since he resigned the position of Solicitor for the C.P.R. about two years, and had been practically confined to his residence for the past few months.

George M. Clarke was born at Belleville in 1823, and was a son of the late Chas. Clarke and Helen McNabb, late Chas. Clarke and Helen McNabb, of Bowmanville. Shortly after deceased's birth, Mr. Chas. Clark, with his family, removed to Cobourg. His son, who in early manhood became a distinguished member of the Bar, was educated at Upper Canada College. He commenced the study of law in the office of the late Col. D'Arcy Boulton in Cobourg, and afterwards entered into partnership with the late W. H. Weller, of Cobourg. In 1850 he was married to Eliza, daughter of the late William Weller, first Mayor of Cobourg, who survives him. In 1854, at the early age of 26 years, he was appointed Junior Judge of the County Court of Northumberland and Durham, the late Judge Boswell being Senior Judge. Upon Judge Boswell's death Judge Clark became Senior Judge. Upon his appointment to the important position of Solicitor of the Canadian Pacific Railway about 18 years ago he resigned from the Bench. In 1901 Judge Clark resigned his position as C.P.R. Solicitor, and retired from active life to his residence here, where he had lived quietly since. Deceased leaves a widow and three grandchildren. Two daughters died several years ago—Carrie Seymour Clark married to W. E. Hodgins, of Toronto, leaving no family, and Jessie Clark, married to Hugh C. Dennis, leaving three children, who reside with their grandparents. The funeral takes place on Friday afternoon from his late residence to St. Peter's cemetery.

The late Judge Clark had served on many commissions of enquiry, among them the Royal Commission, of which he was Chairman, appointed in 1881 to enquire into all transactions connected with the contracts and construction of the C.P.R. up to that time; the Royal Commission appointed in 183, of which he was also Chairman, to report on the liability of the Crown in respect of claims arising out of the building of the Intercolonial Railway, and the Royal Commission appointed in 1887, to report on the further prosecution of the Trent Valley Canal system. He was also a commissioner in 1885 to report on claims arising out of the construction of the railway through New Brunswick and Nova Scotia, known as the Short Line Railway. He was one of the arbitrators on the "section B" contract during the construction of the C.P.R.

How to Keep Well

The vast efforts of the great physicians are now expanding in finding how to keep people well and prevent serious disease. Dr. Chase's Nerve Food was prepared with this object in view It is not only a cure for diseases of the nerves, but also a restorative to be used when vitality runs low and the weakened condition of the system invites attack by fevers or contagious diseases.

The Prosperity Cry

(Montreal Gazette.)

As a result of Thursday's election, we are now according to the ante-election promises of the Liberal speakers, from Sir Wilfrid Laurier down, and all of the Laurier organs, great and small, in for five more years of plenty. It is proper that this should be placed upon record, for the history of the Liberal party shows that in nothing has it achieved such marked success as in the abjuration of its promises. The Liberal promises that show signs of solicitude having been expended upon them by their makers, are not much in evidence. It is therefore, well for us to remember that we have been given in as definite terms as it may be put, the assurance that the return of the Laurier government meant the continuation of prosperity, and that a "victory for Mr. Borden would be like an untimely frost in a garden.' and that, on the contrary, the return of the Laurier administration meant that all the agencies that now spell good times will remain on Friday morning, cheerful, confident and aggressive."

Now no one who has paid the slightest attention to the matter will deny that much of the greater portion of our prosperity is derived from the fact that the farmers have, in recent years, been making a great deal of money. There has been a brisk demand for farm products, and the prices paid have, on the whole, been high. The farmer who did not pay off or reduce his mortgage indebtedness in the last few years, will go to the grave and leave it hanging around his widow's neck. This agricultural prosperity came largely from the increased foreign demand for farm produce, which not only took a goodly share of that which the Canadian farmer raised, but likewise increased the price of that which he sold at home. Consequently it would appear that the Liberal government has taken upon itself to see that prosperity shall be world wide. It is rather a big job. According to its admirers, however, the Laurier government is specially fitted to take care of big jobs. By using the word job in a particular sense, the number of Canadians who believe in its ability can be materially increased.

Sore Throat and Coughs

A simple, effective and safe remedy for all throat irritations is found in

Cresolene Antiseptic Tablets

They combine the germicidal value of Cresolene with the soothing properties of slippery elm and lorenge. Mfr. All Druggists 20

IN THE REALM OF SPORT

SPRINTING.

Arthur Burn, who during the past few months has become prominent as a sprinter in Peterborough, is after honors down in Ottawa. The Citizen says:

Thanksgiving Day will this year be marked by a new feature in Ottawa, a five-mile match race between Arthur Burn and E. R. Williams, both of Ottawa, two men having few peers at the running game in Canada. The trophy will be a handsome gold medal donated by the Citizen and carrying with it the championship of Eastern Ontario.

Williams, who came to Ottawa from Hamilton, that home of runners a couple of years ago, is a member of the Citizen staff, and on Oct. 12 this year had no difficulty in winning the road race held by the Ottawa Journal from a large field of starters in record time for this district at the distance, five miles. Williams is no novice at the game, having several times run in the big Thanksgiving day road race of the Hamilton Herald over a 19-mile course. He has finished as good as third in that race to Caffery and Sherring, probably the two speediest distance men in Canada.

Burn left Ottawa about five years ago after trimming everything about the city, and since that time he has had great success as a runner, even as far west as Calgary but particularly in Western Ontario, where he has taken part in several match races this summer. He returned to the city a short time ago and aware of the prowess of both as runners the Citizen arranged a meeting between them, with the result that mutually satisfactory arrangements have been made for a match race, but which by consent of both Williams and Burn will be open to any amateur in the world. Williams being the recognised champion of Eastern Ontario that honor will go to the winner of the Citizen's prize.

The start and finish of the race will be from in front of the Citizen office and the race will be run over the driveway, the finest course for the purpose about the Capital.

Both Burn and Williams are in good condition for the event, each having run several races this summer, so that the closeness of the date will not in any way interfere. The men will, however, put in some stiff work between now and Thanksgiving day in order to be in the finest possible shape.

That Thanksgiving day matched race between Eddie Williams and Art Burn will be just about the biggest thing in the running line ever pulled off in Ottawa. Both men have records of past performances on track and road which stamp them as members of the blue-blood class of runners and something sensational may be looked for, including the smashing of all the five mile road records of Eastern Ontario or Quebec. Although a match race between the two both men have expressed a willingness to have the big Thanksgiving day feature open to any amateur in the game and it is expected that several other Ottawans will have a try at wresting the laurels from the two cracks.

RUGBY.

Toronto Star—The decision reached by the O.R.F.U. Executive Committee the three-cornered tie without bringing Hamilton into the series, was probably the best thing that could be done under the circumstances. Each of the three clubs interested. Argonauts, Torontos and Peterborough, naturally thinks itself the best of the group, and it will afford more satisfaction to all concerned than if the proposal to admit the Tigers had been adopted. In the arrangement arrived at Peterborough seems to have secured the long end of the stick, having drawn the bye and also a guarantee of expenses to Toronto to play off with the winner. The Torontos and Argonauts have agreed upon Rev. A. F. Barr as referee for the O.R.F.U. semi-final championship game at Varsity Athletic Field on Saturday afternoon. Mr. Barr will select his own umpire.

The Peterboroughs will meet this evening at 7.30 o'clock for practice. A good turnout is requested. On Saturday afternoon at 2.30 o'clock, there will be a practice match between picked teams. The boys will be in great shape for their game in Toronto on Thanksgiving day.

BASKETBALL.

The first basketball game of the season will be played at the Y.M.C.A. building here Thanksgiving evening at 8 o'clock, between the Toronto Central and Peterborough Intermediate teams. Our boys have gotten together and are playing pretty fast ball. The Toronto team is also pretty fast and a pretty interesting game is expected. A holiday is generally a dull day for those who are away from home and friends. A good game of basketball will afford entertainment for strangers and those who are not strangers. Clean sport is something needed in Peterborough. You will be upholding and encouraging clean sport by attending our games during the season. Come up Thursday night and give the boys a helping hand. See advertisement of game.

About Your Complexion

A yellow, muddy complexion tells of derangements of the liver, and indicates the presence of bile poison in the blood. Dr. Chase's Kidney Liver Pills set the liver and kidneys in action, purify the blood, cleanse the system, and secure a healthy glow to the complexion. As a family medicine Dr. Chase's Kidney-Liver Pills are of inestimable value.

Most Certainly

(Toronto News.)

When Mr. Aylesworth accepts the seat for Gaspe will the Trent valley canal have the outlet there?

HAND TAILORED.

Semi-ready is carefully hand tailored throughout!

It is not machine made!

Expert specialists hand tailor the separate parts—shape the collar—make the sleeve—mould the shoulder—form the chest—so that "form" is sewn into the suit and retained permanently!

Each Semi-ready suit is made better and more intelligently than the high class tailor knows how to make suits!

The very best imported fabrics are used—the very highest grade trimmings and linings employed.

For the entire cost of expert service, imported cloth and trimmings, is distributed over the output for thirty agencies.

Enabling us to tailor suits at a price that represents their honest value!

Semi-ready Tailoring

Cressman's PETERBORO.

NEWS FROM KEENE

Jas. Fife's House Burned Down--Death of Mrs. W. Renwick.

Mr. Jas. Fife had the misfortune to have his dwelling burned to the ground last Saturday afternoon. The fire started in the boiling house. Hoping to save the house, Mr. Fife's family and the few neighbors who saw the fire and came to his help, fought the blaze till it had taken such a hold on the kitchen that they were unable to save any of the kitchen furniture. They managed to get all the effects out of the rest of the house. There was a small insurance on the house and contents.

On Friday, Nov. 4th, the death occurred of Mrs. W. Renwick, at the residence of her daughter, Mrs. Robert Miller, Otonabee. The deceased was one of the oldest residents of the township, being in her 97th year. The funeral was held Monday.

A meeting of the shareholders of the Skating Rink Co. was held Monday.

Mrs. Lundrwille, who has been visiting in Keene, returned to Toronto this week.

Mr. Alex Purser and party from Cobourg, are camping on Grape Island.

Mr. Robert McCamus left Thursday for Bancroft, for a week's deer hunting.

Mr. Pat. Doris is visiting friends in Keene.

Mr. Joseph Elmhirst, jr., is home from Oregon, U.S., on a visit to his parents.

Mr. Jas. Campbell intends staying in Calgary till December.

Misses Annie and Millie Foley spent Sunday in Peterborough.

Mr. Sam English, Lakefield, was in Keene last Friday.

Mrs. Clement, Marmora, is visiting at Mrs. Quinn's.

Mr. T. Drain, Norwood, was in Keene Tuesday.

Mr. L. Foley, Hastings, was in Keene Sunday.

Dr. Fairbanks and Mr. Field, of Cobourg, are camping on Lower Foley Island.

Miss Maggie Walsh spent Sunday in Peterborough.

Miss Maud Ecom, who has been attending the O.A.C. at Guelph, returned this week.

Monkey Brand soap makes copper like gold, tin like silver, cockroaches like marble, and windows like crystal. 14

Underwriters' ...Sale Extraordinary...

AT MONTREAL

Nov. 23rd, 24th and 25th

Commencing at 10 a.m. each day, at PUBLIC AUCTION, without reserve, at our stores, cor. St. James and Inspector Sts., and 50 William St., Montreal, the entire salvage of the well-known firm

MESSRS. L. CHAPUT FILS & CIE

Groceries, Wines and Liquors, Wholesale,

—CONSISTING OF—

$300,000.00

WORTH OF

Groceries, Wines and Liquors

of every description. Mostly all in original packages, and only a small portion damaged by water, and will be sold in lots to suit the trade

Sale arranged by The Gans Salvage Company

LEOPOLD GANS, Manager.
FRASER BROS., Auctioneers.

Further particulars in Circulars, which can be had on application to the Auctioneers.

Nelson & Stapleton

Real Estate Agents

387 Water-st. Phone 325.

Property for sale, purchase or exchange.

A Handsome Souvenir

From the presses of the Review has just been issued a beautiful souvenir of the lift lock, pages 6x11, with handsome cover. Large plates of the scene at the lift lock on the Opening Day, the lock seen from the upper and lower reaches, from the west side, of one of the gigantic lifting rams, the mechanism of the chamber gates, etc., and a concise description of the building and operation of the lift lock. Price, in a card wrapper for mailing, 25c. To be had at R. H. Stratton & Co's, the Imperial Stock Co. and at the Review stationery.

MONUMENTS
And all kinds of Cemetery work in superior workmanship, and at lowest prices
COUGHLIN BROS.
HUNTER ST., WEST

THE DAILY REVIEW

LUMBER
and BUILDING MATERIAL of all kinds. Shingles, Sewalks, Joists and Bill Stuff. Mouldings, Casings and Base, and all kind of finish, Boxes and Box Shooks.
ALF. McDONALD
Point St. Charles Mill, Peterborough

VOL LIII., NO. 111. PETERBOROUGH, ONT., CANADA, FRIDAY, NOVEMBER 11, 1904 TEN CENTS PER WEEK

Robt. Fair & Co. | Robt. Fair & Co. | Robt. Fair & Co.

WE'RE HEADING FOR CHRISTMAS

Very Urgent Room-making Clearing Sale of

Mantles and Suits

Embracing a Selection of Over 300 Garments

Anticipating the largest Holiday trade we have ever enjoyed, and having already been favored with a most gratifying Fall business, we have decided to effect a complete quick clearance of all our Fashionable Mantles and Suits. We want the room for other purposes. Ladies will understand how to appreciate the importance of this special clearing event when we state that **EVERY GARMENT WILL BE SOLD REGARDLESS OF COST.**

It is scarcely necessary to say that the sale will be a genuine one. The stock has all been re-marked with reduced Prices. Ladies are aware of the high-class character of the Golden Lion's Ready-to-wear Garments—always of unquestionable quality, unsurpassed workmanship, and selected from the favored makers in Germany, England and Canada.

SALE BEGINS SATURDAY MORNING, NOV. 12TH

and will be continued from day to day until every garment is sold. Ladies who wish to make a clear saving of 1-3 to 1-2 in the purchase of this season's new Mantles and Suits, will not overlook this ante-Christmas Clearing Sale.

Ladies' Jackets

Of Black and Colored Kerseys, Beavers, Tweeds, Zibeline, Covert, Vicunas and Frieze Cloths, all products by the best manufacturers, in all the swell Autumn styles.

$ 6.00	Quality, Sale Price	$ 3.50
8.00	Quality, Sale Price	5.00
10.50	Quality, Sale Price	7.50
14.00	Quality, Sale Price	9.50
16.00	Quality, Sale Price	10.00

Maids' Coats

Of Beavers, Kerseys, Tweeds, Zibeline and Frieze Cloths, imported and Canadian manufacture.

$ 6.00	Quality, Sale Price	$ 3.50
6.50	Quality, Sale Price	4.90
9.00	Quality, Sale Price	6.50
10.00	Quality, Sale Price	7.50

Children's Ulsters and Reefers

Every garment the newest and most natty styles, in short one of the smartest collections we have ever had.

$ 3.75	Quality, marked	$ 2.50
4.75	Quality, marked	3.25
5.75	Quality, marked	3.90
8.00	Quality, marked	5.00

Ladies' Tailored Suits

We've been told time and again by people who know, that our tailor-made costumes have all along been as handsome as anything shown in the swell city stores.

No such opportunity may occur again to purchase such elegant costumes at the price noted below:

$ 9.00	Quality, now marked at	$ 5.00
16.50	Quality, now marked at	10.00
18.50	Quality, now marked at	12.00
24.00	Quality, now marked at	15.00

Robt. Fair & Co.

SEE THE LATEST
The Tattoo
or "Must Get Up"
ALARM CLOCK

As the days shorten more reliance for an early awakening must be placed in the faithful Alarm Clock. Our clocks are of the highest quality, and also of the most modern construction—Clocks that we can guarantee TO GO, and that WILL GO. No disappointments with our clocks

Schneider
Jeweller and Optician.

...THE...
BEEHIVE

We have everything a lady wears.

Great Sale of Ladies' Mantles

We have arrived at the time when the cost stock becomes broken; patterns and sizes being partly sold out, it is now difficult to supply all customers as satisfactorily as we always desire to do. These coats are the very latest and newest styles, made from the most fashionable cloths of the season.

At present we haven't got all the sizes in any one line, but we have all sizes in some line, and if you come quickly you may see just what you are looking for.

We have the following in stock. Mark the prices for quick selling and come right away and see them.

10 only, Coats, very dressy, in blacks and greys. Regular price $15. Sale price **$10.00**

12 only, Coats, stylish appearance. Were $12.50 Sale price **$8.34**

9 only, Coats, good quality. Were $10. Sale price **$6.67**

6 only, Coats, in Broadcloth, tweeds greys. Were $8.50. Sale price **$5.67**

17 only, Coats, in black, brown grey and navy. Were $7.50. Sale price **$5.00**

13 only, Coats in black, tweeds and grey. Were $5.00. Sale price **$3.34**

6 only, Coats, prettily trimmed with silver braid in navy, black, grey and fawn. Regular price $3.75. Sale price **$2.50**

We have also just three specials left, as follows:

One Fine Inverness Coat, all silk lined, very swell. Regular price $30. Sale price **$20.00**

2 only, Fine Fawn Coats, all silk lined, very pretty. Were $25. Sale price **$16.67**

Ladies' Warm Winter Coats, new cuts, will be sold this week for **$2.50**

Come quickly while they last

PROBABILITIES.

Fresh to strong west shifting to southwest winds; fair and cool.

Saturday—Fresh south west winds, fair and a little milder.

California and Florida

Are you thinking about what a severe winter we had last winter and how nice it would be to spend this winter among the roses and orangues? If so, remember the Grand Trunk is the route to start on, and full information as to cost, best routes, stopover privileges, reservations, etc., may be obtained at the City Ticket Office.

DID THEY KILL BABY?

Crown Argues That Martins Premeditated Murder.

Counsel For Defence Advances Theories of Reasonable Doubt For Women's Part of the Crime—Martin's Counsel Pleads That a Little Child's Life Is Not So Valuable That Accusedes' Lives Should Be Taken From Them.

Toronto, Nov. 11.—The trial of the Martins on the charge of murdering their child on Aug. 3, last, will be resumed at 10 a. m. to-day, when Chief Justice Falconbridge will make his charge to the jury. The courtroom was crowded all day yesterday. The prisoners were more downcast than on the day before, and seemed to cling to one another for sympathy and protection. They realized more fully the awful position they have placed themselves in.

Confession Not Evidence.

The principal witness of the day was Mrs. Whidden, the police matron, to whom Mrs. Martin made a confession the night she was arrested. His Lordship informed the jury that this confession could not be used as evidence against the husband. Mrs. Martin's confession was that she and her husband went out in a boat. Her husband complained that she was taking too long to find a place for the child. He wanted to go to the fort, but could not, as long as they were burdened with the child. They quarreled, and Martin reached over, snatched the child from her, struck it on the head with something (it was not an oar), and threw it into the lake. Then she fainted. When she revived, they were some distance from the spot. She saw the child floating in the water. She said to her husband, "Oh, Alex! Oh, Alex! Row back! Row back!" They did so, but the baby had sank. Mrs. Martin did not say whether the crime had been planned or not in advance. After the confession, Mrs. Martin had asked if she might have a rattle that was found on the body of the child as a memento.

During the recital of the confession by Mrs. Whidden, the prisoners were both much affected.

This closed the Crown's case, and the defence did not call any witnesses.

Counsels' Addresses.

Mr. Robinette, counsel for the woman prisoner, was the first to address the jury. He argued that whatever took place in the boat, Mrs. Martin was not a party to it. Her confession to Mrs. Whidden was the whole and the true story. Before a verdict of guilty of murder could be found against the woman, the jury must find that she aided and abetted the crime. There was no evidence to show that she was anxious to get rid of her child. That she had not told of the deed was due to the fact that she wished to shield her husband, the man she married and loved. The jury might find her guilty of the concealment of the murder, but a further imprisonment would add to her punishment. She had already suffered great anguish and trouble. Counsel spoke for 45 minutes.

For over two hours Mr. Hassard spoke on behalf of Martin. He said there was no evidence to show that the prisoners had plotted the crime, or that they had made any efforts to get rid of the baby.

It was possible that the child may have been irritable, and Mrs. Martin, while trying to soothe it by swaying it to and fro in her arms, dropped it, the head striking on the edge of the boat, the body falling into the water. In order to avoid paying for a funeral, which would be expensive, they decided upon telling the story that the child had been taken to Port Hope.

If murder had been planned, they would not have gone to such a public place as Munro Park. They would not have returned to the place where they had been stopping. They would have removed the clothing, so that identification would have been impossible. The jury must not find that a murder had been committed. Was it possible that it was a case of manslaughter? The life of that little child was not so valuable that the lives of the two prisoners should be taken from them. Counsel closed with an impassioned appeal to hand him back the prisoners with a verdict of "not guilty."

Same Verdict For Both.

Crown Prosecutor Proudfoot explained to the jury that it was only his duty to lay before them the evidence, and not to make an appeal for the conviction of the prisoners. He argued that the crime was premeditated, that their coming to Toronto and engaging rooms under false names showed that there was a crime intended. When they hired the boat at Munro Park, they had the child with them. When they came back on the ferry boat it was not with them. Where was it? When they left the ferry, why did they not go to their room instead of remaining away until all in the house had retired? It was to give credence to the story that they had been to Port Hope and left the child there. It showed that the woman was willing to cover up what had taken place. Her sorrow on the street car going to the park showed that she knew what the journey was for. The jury must not let sorrow for the prisoners obscure their vision of justice. It was always difficult in murder cases to obtain direct evidence of the commission of the crime, and in most murder cases something was forgotten. der cases someting was forgotten that led to the conviction of the guilty. In this case Martin had forgotten that the body of an infant would float. If the woman did know that it was her husband's intention to murder the child, she was as guilty as he. If she loved the child, what was to prevent her making known his intentions? The jury must find the same verdict for both.

THE STORE THAT NEVER DISAPPOINTS

Saturday's Business

We're more than satisfied with the extra large Coat Trade this store has done this season—by all odds the largest in its history.

Last week we had to supplement our old country buying in this line by getting 3 Canadian makers to make for us

100 NEW GARMENTS

styles taken from the German garments, which unfortunately were not bought in sufficiently large quantities.

If styles "elsewhere" are "so correct," why this haste at the very beginning of the season to unload at ½, ¼, or in fact any price??

We early staked our reputation on the new

LEG-O-MUTTON

sleeve—to-day every large store—outside of Peterborough—is talking Leg-o-Mutton sleeve. The Spring styles for 1905 show absolutely nothing else, and New York to-day is making nothing else—last year's sleeve is down and out. Every garment shown at this store is absolutely new. Very special values at popular prices.

$5.00, $7.50 and $10.00

PRICE ATTRACTIONS FOR SATURDAY

1,000 YARDS BABY RIBBON

A chance to anticipate your Xmas needs, 1,000 yards Baby Ribbons, all colors

Special Price 10c doz. yds.

A DRESS GOODS CLEAN UP

We have grouped some 25 pieces new Dress Goods, colors and black, which have been selling at 50c to 75c per yard, and put them all at a clearing price of

38c Per yard

TRIMMED HATS
$2.25 to $4.95

We have prepared specially for Saturday, a trimmed Hat extra. 18 newly made and trimmed Hats, which are worth ordinarily $7 to $8,

Special at $4.95

20 others gotten up for our Saturday trade, specially priced at

$2.25 to $3.50

CHILDREN'S DRESSES

For Saturday we have grouped a lot of children's made up dresses, $1.25 and $1.50 lines, and marked them

98c each

SEE THESE LINES

Pure Linen Handkerchiefs, fine quality.

3 for 25c

Ladies' Vests and Drawers, 25c quality.

18c each

Ladies' heavy Cloth Shirts,

$1.98

Our Sale of Boys' Clothing continues.

Cressman

Tribute to Mr. Stratton

Hamilton Spectator.

Stratton has retired. As a final whitewash, government office holders were dragooned into the purchase of a full box of silver plate, or silver plated things—it is not clear which, though the veneered goods would be much more appropriate and a good deal cheaper.

The unfortunates were asked to attend a dinner in the Parliament buildings last night. The Globe tells us that the speechmakers kept clear of politics. That was kind. Mr. Stratton's record and the giving him of a present are two things that cannot well be harmonized.

Thus disappears Stratton from the Ontario political arena. He has his silver certificate with him; but he does not carry away the burden of the sins of the Ontario Government. So long as the last man of that crew of corruptionists remains the stench of the corruption will remain.

If Ross should shelve the entire lot of discredited ministers and fill up his Cabinet with men who have not yet served, he would be made, by the people, to shoulder the sins of his late colleagues—sins which he could have prevented, or, at the very least, punished.

Sore Throat and Coughs
A simple, effective and safe remedy for all throat irritations is found in
Cresolene Antiseptic Tablets
They combine the germicidal value of Cresolene with the soothing properties of slippery elm and lorenge. 10c. All Druggists

Hard on Hamilton

Evangelist Hunter says that if Hamilton were to sink 30,000 of her population of 80,000 would be in hell in five minutes. The evangelist has apparently been studying the recent election returns.—Hamilton Spectator.

The Ross Cabinet

Toronto Mail.

If Cap. Sullivan absolutely will not take the portfolio for the crown lands department, which Mr. Davis is abandoning Mr. Ross might be able to induce J. M. McEvoy to accept it. Mr. McEvoy has not been as lucky as Mr. Aylesworth. Both were defeated in the Dominion elections, but the Ottawa Government is going to see that Mr. Aylesworth gets a seat even if a job has to be provided for Mr. Lemieux in order to create a vacancy. But Mr. McEvoy has not yet been signed for any of the teams.—

DIED.

MONTGOMERY — In Bailliebore, on Tuesday, Nov. 8, Robert Montgomery, aged 78 years.

MATHISON—In Havelock, on Friday, Oct. 28th, Alexander Mathison, aged 62 years.

KNOX—In Havelock, on Sunday, Oct. 30, the infant son of Mr. and Mrs. Jos. Knox, aged 22 days.

DAVIS—In Belmont, on Wednesday, Nov. 2nd, Wilbert Davis, aged 12 years.

COOPER—In Dummer, on Saturday, November 5th, 1904, Joseph Cooper, aged 45 years.

BECROFT—In Dummer, on Sunday, November 6th, 1904, Sarah E. Becroft, wife of Charles Tighe, aged 30 years.

RICHARDSON—In Lakefield, on Monday, November 7th, 1904, John Richardson, sr., aged 78 years.

MARRIED.

ELLIS—McCOY — On Wednesday, Nov. 2nd at the Methodist parsonage, Havelock, by the Rev. Wm. Johnston, Mr. Geo. E. Ellis of Trent River, to Miss Bessie McCoy of [illegible]

Wanted

HELP WANTED
ADVERTISEMENTS of all kinds abound in the London "Free Press." If you want a position, write for a sample. b

ARE YOU MAKING $2150.00
A YEAR? It is being done with our goods. Work is pleasant, respectable and permanent. G. MARSHALL & CO., London, Ont.

For Sale or to Rent.

RESIDENCE FOR SALE
ON BURNHAM-ST., (Ashburnham.) Large and commodious. 2½ acres of ground, extending to river. Stable, etc. DENNISTOUN PECK KERR & STEVENSON. d172

Double Windows
If you want your Double Windows put up, send your orders to J. T. Turner & Sons, the Tent Manufacturers, George Street, who will send their men promptly to do the work at reasonable prices.

NOTE THE ADDRESS
J. J. TURNER & SONS
Cor. George, Kinar and Water-sts. Peterborough, Ont. Telephone Mtn. 1808, or 181 day or night.

General

DR. J. D. BAGSHAW
(Successor to Dr. Neill)
GRADUATE OF CHICAGO COLLEGE OF Dental Surgery; also of Royal College of Dental Surgery, Toronto. Office—Corner of Hunter and George sts., over MacDonald's drug store. Phone No. 73, or after hours phone No. 188. d1y167r

RUGS MADE FROM **Your Old Carpets.**
Either Ingrain or Brussels any size, at a small cost. Call and see samples at S. W. Lowrey's, 22 Hunter street, Peterborough, or send for circular. CHATHAM CARPET CLEANING AND RUG MFG WORKS, Chatham Ont. THOS. F. OBR, Prop. d1f77

DANCING
Prof. C. F. DAVIS wishes to announce that he will start classes for instruction in society dancing in what is known as Lober Hall, Water-st., on SATURDAY, Nov. 5th. No promiscuous dancing. Classes are purely educational, and with the exception of Juveniles, will be separate. Classes will meet as follows: Juveniles, afternoon and masters, 4 until 6 p.m. Ladies, only 7 until 9. Gentlemen 9 until 11 p.m. This will be an exceptional opportunity for those desirous of learning correctly the standard and new dances. For terms and further particulars Mr. Davis can be seen at the hall at any time Saturday afternoon or evening, or write to Academy, 437 Queen-st. west, Toronto, or enquire at Ormond & Walsh, druggists

LOOK AT A FEW
—OF THE—
DROP PRICES
—AT—
H. ENGEL'S STORE
106 Simcoe Street, west of George Street

Yes! the greatest drop in the prices of Dry Goods, and Ladies' and Gents' Clothing will take place this and next week.

FOR MEN.

MEN'S FINE TWEED SUITS, worth $7 to $9, dropped to $4.90.

MEN'S TWEED PANTS, best make, regular price $2.25, dropped to $1.75.

MEN'S $4 RUBBER COATS, dropping price $2.75.

MEN'S TIES, special 3 for 25c.

FOR LADIES

MISSES' SKIRTS, made out of Cheviot Cloth, black, Oxford grey and blue, with silk trimming, sold for $4.50, dropped to $2.75.

We also have our Full Coats, Suits, Furs and Blankets at reduced prices.

The Standard Route

TO THE

St. Louis Exposition

IS THE

LAKE SHORE

& Michigan Southern Railway

Fastest Long Distance Trains in the World. Double Track All the Way.

A special service direct to St. Louis has been inaugurated and no other road can offer such superb equipment, such safety and such punctuality. See that your ticket reads

"VIA LAKE SHORE"

For book of particulars, address

J. W. DALY, G. E. A., BUFFALO, N. Y.

Seven to One

That is about the ratio. About seven times as many persons are injured as die from all causes yearly.

Accidents are a more prolific cause of death than any disease except lung diseases.

Twice as many people are accidently killed as die of old age. Does it not seem reasonable to you as a business man that it would be to your interest to carry an accident policy?

YOU are subject to over two hundred diseases, and liable to accidents without number.

Official figures prove that One Man in Five carrying an Accident and Sickness Policy makes a claim for sickness each year.

YOU have no guarantee that you will not be the One Man who will be disabled this year.

The DOMINION of CANADA

GUARANTEE AND ACCIDENT INSURANCE CO.

It is the oldest Canadian Accident Insurance Company and has stood the test of years.

Its affairs are managed by Canadian business men of highest standing.

It is Canada's strongest and most reliable Company.

THIS COMPANY ISSUES THE MOST UP-TO-DATE ACCIDENT AND DISEASE POLICIES FOR

PROFESSIONAL AND BUSINESS MEN

W. H. HILL

Manager Central Ontario. Office 159 Hunter-st.

VEHICLES FOR SALE

Two Second-Hand Phaetons

And a number of Second-Hand Buggies for Sale at Reasonable Prices

... NEW BUGGIES ...

Rubber tired and otherwise First-class in every respect. One runabout a capital vehicle. Horse-shoeing and repairing.

Ben Yelland

175 Murray-st. Opp. Drill Shed

COAL

PEA COAL, Per ton, $5.50

EGG, STOVE, CHESTNUT " 6.50

FOR THE BALANCE OF OCTOBER

Office open to 9 o'clock p.m. Phone 325. Call and see before buying your coal.

George Stevens

HIGHEST CASH PRICE

PAID FOR

Furs, Skins, Hides, Tallows, also Junk

OF ALL KINDS

T. GEORGE HOLMES

Cor. Simcoe and Bethune-sts.

CANADIAN PACIFIC RAILWAY

EAST	ARRIVE	DEPART
Norwood, Havelock, Ottawa, Montreal	6.10 p. m.	11.35 a. m
Indian River, Norwood, Havelock	7.15 . m.	7.35 p. m
Norwood Havelock Kingston, Ottawa, Montreal, Portland, Boston	6.10 a. m.	12.35 a. m
WEST		
Toronto, London, Detroit, Chicago	11.35 a. m.	6.10 a. m
Toronto and intermediate	7.35 p. m.	7.15 a. m.
Toronto, London, Detroit, Chicago	12.35 a. m.	6.10 p. m
Toronto, North Bay, Port Arthur, Northwest	11.35 a. m.	6.10 p. m

GRAND TRUNK RAILWAY SYSTEM

RAILWAY TIME TABLE

	Arrive	Depart
Lindsay, Orillia, Midland, Gravenhurst, North Bay Stouffville and Toronto	11.45 am	5.20 pm
	9.00 pm	8.20 am
Port Hope, Toronto, London Detroit, Chicago & West Niagara Falls, Buffalo, Cobourg, Montreal and East	8.30 am	11.45 am
	5.25 pm	9.05 pm
Toronto, Lindsay, Stouffville Uxbridge and Markham	10.35 pm	.20 am
Lindsay Local	8.15 am	5.00 pm
Hastings, Campbellford, Madoc, Belleville, Kingston Montreal and East	8.10 am	8.20 am
	3.40 pm	12.00 pm
Lakefield	10.00 am	3.30 am
	6.05 pm	12.45 pm

THE CORPORATION OFFICERS

Geo M Rogers, Reg., Mayor.
S B Armstrong, Clerk.
Felix Brennan-mbs, Treasurer
E H D Hall, Town Solicitor.
D W Dumble, K C, Police Magistrate
Geo I Russel, Chief of Police.
T A S Hay, C. E., Town Engineer
W J Green, Tax Collector.
Dr. Bingham, Medical Health Officer.
W F Miller, Relief Officer.
Tom Rutherford, Chief of the Fire Brigade

TOWN COUNCIL

Geo M. Rogers, Reg., Mayor; Aldermen Moses, E F M Williams, Henry Dent, Frank Adams, Jos Bolton, Wm Scott, Henry Ruth Wm Johnston, Robt Clinkunbroom, Jos Edgerton M A Dicks, E F Moses, M A Merritt.

RAPHIA

For Hats and Baskets

All Colors

On sale at Review Office

The Daily Review.

FRIDAY, NOV. 11, 1904.

THAT FAMOUS COW

Shortly before election day the bill boards and fences in Peterborough were covered with posters called the Grand Trunk Pacific Cow, or more accurately speaking, "The Go To Portland railway cow."

The animal was pictured—and properly so—as being fed in Canada on good Canadian dollars and being milked in the United States by wily Uncle Sam.

The local Liberal candidate, Mr. Hall, and some of his friends, chagrined at the admirable representation of the situation, poked considerable fun at the famous bovine, stating that the animal was being milked on the wrong side. "Who," exclaimed they, "ever heard of a cow being milked on the left side?" Then some one in the crowd laughed at the sally. What the Conservative party desired was to see the cow milked on the right side of the boundary—the Canadian side.

That this famous cow will now be milked in Portland, since the electors have stood for Laurier's outrageous and one-sided railway policy, is evidenced by the following, taken from the American papers and published in the Mail and Empire a few days ago.

The Review believes the extracts are well worth perusing:—

The New England press was jubilant when the news of Sir Wilfrid's victory was reported. The Boston Journal capped it with these headlines: "Portland Boom is Assured by Canada's Verdict; Liberals Again Sent to Control Affairs in the Dominion." Equally gladdening were the tidings to the Boston American, whose columns fourned up in large letters as follows: "Canada's Vote Gives Boom to Portland; Liberal Victory Assures New Road to the Maine City and Big Business. The Portland papers themselves were more modest as to their headlines, though the Argus thunders thus in its index: "Decisive Victory for Laurier, Grand Trunk and Portland." It is in their smaller type that their feelings find most perfect expression. Here are a few extracts from an article in the Portland Express:

"For nearly two years now Portland has hardly known where she has been in regard to her trans-Atlantic business. Ever since the Grand Trunk transcontinental railway scheme was first suggested, she has been, so to speak plainly, in hot water. She could not talk out as she would have liked to for fear of saying something that would injure her interests, and the Grand Trunk has evidently been keeping very quiet about the port so as not to create too much feeling on the other side of the line against the port and perhaps spoil their Pacific railway plans."

"There is nothing to create business between Montreal and Moncton, and once at Moncton there is absolutely nothing there, for it is about 80 miles from St. John, N.B., the nearest seaport of any account. And what is more, the Grand Trunk will then be paralleling the Canadian government's own line, the Intercolonial railroad, running from Montreal to St. John and Halifax."

"Canada certainly has good reason to be afraid of Portland and to do all in her power to stay her advancing power and popularity."

The Boston Record says:

"Premier Laurier swept things in Canada with the utmost ease. This settled the status of the new Canadian transcontinental road, the Grand Trunk Pacific. The road will be built in part by the state bonds, for the rest guaranteed. Then the company will operate it at a merely nominal rental. That does not mean railroad ownership of the state, but it makes railroad influence in the Dominion government so strong as to be practically paramount".

Speaking on the day of the election, the Journal, of Biddeford, Me., had this to say:

"Portland has almost as much at stake in the Canadian election as she has in our own presidential election in the United States. If Sir Wilfrid Laurier's government is continued in power the Forest City will get most of the benefits of commercial annexation with few of the responsibilities that would accompany actual annexation."

PEN POINTS.

Ross has arrived at his finish.

Premier Ross cannot cope with the crisis.

Are you going to the Liberal convention on the 22nd?

Now ye Liberal M.P.'s, fall into line and help Ross out. By these precincts are ye commanded.

It will take more than a convention of thick and thin supporters to make any change in Mr. Ross.

And now they say that Stratton bought that cabinet of silver plate and paid for it out of his own pocket. Well, that's better than charging it to colonization funds. — Hamilton Spectator.

So Mr. Ross is being advised by his followers to have nothing to do with with temperance, except to promise a more rigid enforcement of the license law. Wall! that promise has been made 'steen times already.

The Grits evidently have not much confidence in themselves, judging from their frantic protests against the Conservatives allowing them to have their own way in Quebec. The greatest danger to the Liberal party at the present time is the elements which compose the party. It has boldly appealed to the cupidity of the people by the exploitation of the revenue and a natural consequence has been that it has attracted to its standard large numbers of adherents who are as frankly out for the loot as the party managers frankly promised it. Such a state of affairs works its own cure, and will probably work all the quicker if the Liberal party is left to be the prey of the rapacity appealed to. With eighty millions a year to spend, in addition to $150,000,000 to be distributed via contractors it will not be long before conditions are precipitated that will cause the country to turn to the Conservative party to save it from its friends.—Ottawa Citizen.

The names of several good men are being freely mentioned in connection with the office of Chief Magistrate for the coming year. It is important that Peterborough should select a man, who is in every way qualified by municipal training and sound business ability to fill the important post, as the town, now that it is going ahead, cannot afford to receive any setback by one false move or unwise legislation. It is also important that candidates who propose to offer themselves for election should make their intentions known at an early date. Too often are such matters left until very late. If a man intends to make a fair, square, and honorable bid for public office, why should he hang back? Why not come out definitely at an early date so that the citizens may know exactly where to find him. In Toronto the mayoralty aspirants have already announced their course and the example of these gentlemen might profitably be followed by men in other citizens and towns.

Croup Absolutely Cured

"There is no remedy in my opinion that can act more promptly than Dr. Chase's Syrup of Linseed and Turpentine. It cured my son of croup, absolutely, in one night. We gave him a dose when he was black in the face with choking. It gave him instant relief and cure."—Mr. Wm. Magee, 49 Wright Ave., Toronto, Ont.

NORWOOD NEWS-NOTES

Cheap Bread — Butter Factory Starts — Hunters go North — $6,000 By-law For New Sidewalks.

The Norwood band serenaded Mr. John Finlay M.P., the newly elected representative of East Peterborough to the House of Commons.

Mr. D. J. McLean moved into Mrs. Jas. Cumming's house on Colborne st. last week.

Mr. Wm. Rowson has purchased from Mr. A. Waller of Havelock his brick house on Belmont st. east of the grist mill.

A deer which had likely been driven from its haunts—the back country—was seen at the home of Mr. Henry Beavis on the 6th line, Dummer, about six miles from Norwood, one day last week.

Mr. E. P. Cuff has had his lot on the corner of Queen and Alma sts., where the old foundry stood, levelled and put in shape for a tennis court on one side and a lawn in front of where his house will be situated on the other. Mr. Cuff is displaying exceptionally good taste in the arranging of his premises and will have one of the most attractive homes here.

Messrs. Buck & McLean have a gang of men under Mr. J. Doherty cutting small pine for cheese box heading at Balfour's corners in Belmont.

On account of competition Norwood is being supplied with bread at 10c per large loaf.

Mrs. Thos. C. Dewitt, who has been visiting at her parents', Mr. and Mrs. J. S. Patterson, King st., left on Saturday morning for Winnipeg where Mr. Dewitt has procured a situation as traveller for a wholesale hardware store.

Mr. D. Oakley commenced the manufacture of butter on Tuesday morning in his factory here.

Messrs. Fred Pearce, A. B. Greenbank and M. E. Knox have gone to the back country for a few days hunt in quest of the nimble deer.

Rev. Canon Dixon of Toronto gave an interesting, entertaining and instructive lime-light lecture on "The Passion of Christ" in the Episcopal church on Monday evening.

The citizens of Norwood will be asked to vote on a by-law to raise by 20-year debentures the sum of $6,000 for cement walks.

Mr. Geo. Kemp has moved his tailor shop to Colborne st., in the store lately occupied by Mr. Burns.

As a Convalescent Food

Mr. Wyman N. Thomas, Ompah, Addington, Co., Ont., writes:—"My wife had congestion of the lungs, along with other troubles, and became very weak and run down. By the use of Dr. Chase's Nerve Food she was made as strong and as well as ever. Of course I had a doctor, but she was weak, and it was Dr. Chase's Nerve Food which built her up."

South Wellington Reformers will nominate a candidate for the Provincial House on November 16.

DURHAM'S GREAT VICTORY

How Col. Harry Ward Won From Aylesworth.

(Port Hope Times.)

The most notable victory won by the Conservative party is that which has been won in Durham. The odds against which Colonel Ward fought were very great and yet at a time when the Government was adding to its majority throughout the Dominion, Durham has been won for the Conservatives by a very satisfactory majority.

Mr. Aylesworth was undoubtedly a strong candidate, the strongest, probably, that the Liberals could have chosen. He is a man of attractive personality, an excellent debater and he came to Durham with a reputation unspelled of that of any public man in the Liberal ranks. He was a popular candidate and his friends worked for him with the greatest energy. His organization was almost perfect. His party had no lack of funds and did not hesitate to spend whatever money was necessary to aid his campaign. He had the assistance of two governments and of all who look to either of those governments for favors. Sir William Mulock spoke on his behalf and other leading Liberals, including the Premier, gave him all the assistance in their power. The influence of a great railway corporation was also thrown into the scale in his favor. In addition to this his friends represented that his return to Parliament as the member for Durham was essential to the increased prosperity of a great portion of the constituency. He had the great advantage of being a cabinet minister, a member of a government that many Conservatives believed would be returned to power, and on which Durham must be dependent in regard to a matter which touches very closely its future prosperity. The possibility of securing the outlet of the Trent Valley Canal for Port Hope was used as a huge bribe. Mr. Aylesworth's friends declared that unless he were elected Port Hope could not expect to obtain justice; that his election meant that Port Hope's claims would be ignored. Sir Wilfrid aided this campaign by every means in his power.

Mr. Aylesworth was thus a strong candidate, and he had many advantages, both fair and unfair. And yet Durham has rejected Mr. Aylesworth and has returned Colonel Ward by a but slightly diminished majority. One of the chief reasons for the victory is the great personal popularity of Colonel Ward. The Conservative candidate was everywhere popular and was everywhere respected. He was known to almost every elector in the constituency and was liked by all who knew him. His record was an excellent one. It was felt that Durham could have no worthier or more able representative and that in the future, as in the past, he would do his utmost for the constituency as well as his duty to the country. The bitter attacks levied against Mr. Ward also caused a reaction and gained for him support which he might otherwise have lost. Votes were undoubtedly lost to the Conservatives by the canal bribe but where this cry was inefficient Mr. Ward not only held his position but gained ground. The result of the election has proved that Durham is a strong supporter of the Conservative policy. Generally, where the great issues between the parties were discussed free from local influences the verdict has been in favor of the Conservative policy, for the vote for Mr. Ward has been satisfactory.

The victory is most gratifying to Mr. Ward himself and to all who have worked and voted for him. It is also an inspiration to the Conservative party as a whole. In Durham, in spite of adverse influences of the strongest character the Conservative policy, backed by a strong candidate and by the loyal service of supporters of that policy, has won a notable victory. A cabinet minister has been defeated, bribes have been spurned and a Conservative triumph has been achieved. Durham has shown itself an example for the Dominion.

Baby Eczema

"My daughter was afflicted with eczema when from three weeks old. Her entire face and head were raw, and she was in awful distress. When doctors failed we began the use of Dr. Chase's Ointment, which has entirely cured her and she has never had the least symptom of the trouble since."—Mr. Patrick Sullivan, Welland Ave., St. Catharines, Ont.

LOOKING AFTER INSANE

New Regulations Which Mean That These People are not to be Gealed.

The Provincial Secretary through the Inspector of Prisons and Public Charities, has given instructions that each gaoler in the province shall make a special report to the department on the first day of the month, giving the names of all persons confined in the gaols, who have been certified by the gaol surgeon to be insane. This report will give also their ages, length of time in gaol, together with a special certificate from the gaol surgeon, under the same date, in regard to the mental and physical condition of each person thus reported to be insane.

The Sheriff of each county has also been requested to make a similar return upon the first day of each month, and to send that return to the medical superintendent of the asylum for the insane for the district in which that gaol is located.

The department is at present removing from the gaol and placing in the asylums all those persons that are suitable for asylum treatment, and is calling the attention of the court officials to persons who are confined in the gaols, who should be in the house of refuge of the county. The gaolers have been instructed that no insane person while temporarily detained in gaol shall wear gaol clothing, as supplied to ordinary prisoners, which, it has been found under the recent inspection, was occasionally done, owing to a misunderstanding of the rules.

GRAND DUKE NICHOLAS

PERSONALITY WHO MAY BE RUSSIAN COMMANDER-IN-CHIEF.

A Cousin of the Czar, Comparatively Young and With an Iron Constitution and Tireless Energy, Much Is Expected of Him Although He Has Had No Actual War Experience—Educated for the Army.

Undaunted by the reverses they have met in Manchuria, the Russians have determined on sending more men against the Japanese and will raise a second army and possibly a third in the hope eventually of crushing the warriors who now appear in the light of victors. Although the program appears not to be quite complete as yet, the appointment of General Grippenberg as commander of the second army has been announced, and it is understood that General Kuropatkin will retain his post as commander of the first army and that these generals will be under a commander-in-chief of all the forces in the field. It is expected that for this post the Grand Duke Nicholas Nicholaievitch will be chosen by the Czar. In case a third army is organised there is a likelihood that the force now under General Linevitch at Vladivostock will form a part of it and that he will be the general named as commander.

GRAND DUKE NICHOLAS NICHOLAIEVITCH.

The Grand Duke Nicholas Nicholaievitch is a cousin of the Czar, being a son of the late Grand Duke Nicholas, brother of the late Emperor Alexander II. He was born Nov. 6, 1856. Being comparatively young, with an iron constitution and tireless energy, much is hoped for from him, although he has not had the experience in actual warfare of men like Kuropatkin, Samsonoff and others now in the thick of the fight. He was educated for the army and is a cavalry expert, occupying the position in the army of inspector-general of cavalry. With the Russians this position is of unusual importance because of the dependence they place upon the cavalry arm of the military service. It is supposed the Grand Duke will be advised by a board comprising the ablest strategists of the general staff, and it is considered probable that his chief of staff will be General Kuropatkin himself. Although some of the Czar's advisers are urging that the Grand Duke be sent to the front without delay, it is not deemed likely he will go until the mobilization of the second army is completed.

The New King of Saxony.

Frederick Augustus, the new King of Saxony, was born at Dresden in 1865, and is in the prime of life. He is the oldest of the three sons of the late King George, the youngest being the well known Prince Max, who took priest's orders eight years ago and is a professor of canon law in the University of Fribourg. As Crown Prince the King has actively engaged in military duties, commanding an army corps. He was married at Vienna in 1891 to the Archduchess, Louise Antoinette, daughter of the Grand Duke Ferdinand of Tuscany. Their eldest son, Prince George, is now nine years old. After the Giron scandal of last year a divorce took place, the Crown Princess forfeiting her rank and privileges and taking the name of the Countess of Montignoso. The Royal House of Saxony was found by Albert the Courageous, Duke of Saxony, in the fifteenth century. It did not assume the Kingly title until the Dukes of Saxony became Kings of Poland. They held that uneasy sovereignty from 1697 to 1763. The title of King of Saxony was assumed in 1806, and at the union of German States in 1871 the King of Saxony played a conspicuous part. The population of the kingdom is 4,202,000.

A Blown Out Candle.

The only reason, it seems, that we don't die when we are in a room where a candle is blown out is that we don't get enough of the deadly composition that is eliminated from the burning wick, of which carbureted hydrogen, carbonic oxide and acroleine are some of the component parts. A medical journal tells of a company of jokers who tried a pleasantry on a boy sleeping in one corner of their room. They held to the boy's nose the smoke of a blown out candle. In a little while the boy fell into short breathing, trembling and cramps and died in three days.

The Stomach's Lining.

How are children so often able without injury to swallow such sharp things as pins, needles, tacks and bits of glass? The secret as disclosed by a scientist of Vienna lies in the fact that, when a pointed or sharp edged body comes into contact with the lining of the stomach or intestine, the part touched contracts and puckers so as to thicken itself in that place. At the same time it withdraws itself in such a manner as to form a little pocket and gradually twists the object around so as to turn the edge or point away, pushing the thing along.

THE KING'S BIRTHDAY.

Made Occasion of International Amity Demonstration At New York.

New York, Nov. 11.—Last night, under the auspices of the British Schools and Universities' Club, a dinner was held in honor of King Edward's birthday, which developed into a demonstration of international amity. It was a mingling of "America" and "God Save the King," of "Vive la France" and of "Banzai." In turn, there were toasts for the cordial relations between England and America, the Anglo-French entente, the English-Japanese alliance, and all nationalities joined in singing the praise of the newly-elected President of the United States.

In the toast-maker's chair sat the Rev. Dr. Arthur H. Judge, president of Bishop's College, Canada. England was represented on the dais by Sir Percy Sanderson, His Majesty's Consul-General; France by Yves Guyot, formerly of the House of Deputies, and Japan by Baron Kentaro Kaneko, formerly Minister of Justice in Japan, and Saduzchi Uchida, the Japanese Consul-General. On the walls of the banqueting hall was entwined the flag of the United States with the emblems of England, Scotland, Ireland and Wales.

Cable From the King.

First a cable message was read from the King of England thanking the society for the congratulations sent him through the medium of his secretary. It was greeted with loud cheers.

The President's letter of regret that he could not accept the invitation of the club to be present caused a demonstration for Mr. Roosevelt which continued for several minutes. The Rev. Dr. Judge extolled the King as a true and real king. Then followed the toast to the President, which was the signal for another ovation.

MR. HAYS HOME AGAIN.

New Railway Building to Be Begun Early Next Spring.

Montreal, Nov. 11.—Chas. M. Hays, second vice-president of the Grand Trunk Railway, returned yesterday from a three weeks' trip to England, where he had gone on business connected with the Grand Trunk Pacific. He says that the new railway will be in process of construction from a point near Lake Superior, working westward, as early next spring as the weather will permit. He believes that there should be no trouble in raising money to build the new line because he found that the securities of Canada abroad were placed in the front rank of investments.

Times For Sir Wilfrid.

London, Nov. 11.—(C. A. P.)—The Times says Lord Hugh Cecil's remark that Canadian and Australian loyalty cannot be bought by two shillings a quarter on corn and a penny a pound on meat, will only provoke irritation and is not the kind of sentiment to prove acceptable in a thorough preferentialist colony like Canada. The British Opposition's efforts to show that Sir Wilfrid Laurier's confirmation in power lends force to their contention only reveals its weakness. Sir Wilfrid Laurier, who first gave the original preference to the mother country, and then extended it in his electoral speeches, has given the plainest testimony of his willingness to go still further.

Mr. Hill Made Registrar.

Toronto, Nov. 11.—The Cabinet Council yesterday afternoon was somewhat prolonged, and it was nearly six o'clock before the Premier was finally free to make the announcement of the appointment of William John Hill, ex-M.P.P., to be registrar of deeds for the East and West Ridings of York, in place of the late James Massie, who died on May 2 last. The fees and emoluments in the registrarship average almost $5,000 a year, out of which deputy registrars and other charges have cost for some years past about $3,850 per year.

Yankee Cruiser Goes Ashore.

Pensacola, Fla., Nov. 11.—The big cruiser Columbia, which is to convey Secretary of War Taft and his party to Panama, went ashore at 8 o'clock yesterday near Pensacola Harbor, and every available tug of the port is now on the scene endeavoring to pull the war vessel into deep water. The effort thus far has proved unsuccessful. It is expected she will be floated without injury at high tide in the morning.

To Remove Paint From Wood.

To remove oil paint from wood mix a quarter of a bushel of quicklime with a pound of soda and a little water till it is about as thick as cream. Spread this on the paint and let it remain for about an hour, keeping it damp all the time. It will then be found that the paint may easily be washed off with soap and water.

The German Navy.

The German navy came into being during the first German-Danish campaign in the forties, with nine steamers, one sailing frigate, the Deutschland, and twenty-seven gunboats.

Curious English Custom.

Darlington's (England) most curious custom is the presentation of the old falchion when the bishop enters Durham. This sword is the identical weapon with which Sir George Conyers slew "that monstrous and poisonous vermine or wyvorne which overthrew and devoured many people in fight." This custom is full 500 years old.

European Vacations.

A Parisian journalist estimates that Europeans on their vacations spend about $150,000,000 a year.

A Chinese Superstition.

It is a Chinese custom to release snakes wherever a shipwreck has taken place, the idea being that the snakes swallow the souls of the drowned and take them ashore.

A Chill Chaser

Of all Canadian sports, skating is the most popular. The bracing air and rhythmic movements set the body all aglow. Look out for the reaction. On the way home or when you get there, take a cup of steaming beef tea made with one quarter teaspoonful of

Armour's Extract of Beef

It keeps up the glow that exercise brings, wards off sudden chills, prevents one taking cold.

ARMOUR LIMITED, Toronto, Sole Packers and Shippers for Canada

Armour's Tomato Bouillon. is all that is best in fresh, ripe tomatoes and Armour's Beef Extract, temptingly seasoned—for making bouillon, oyster cocktails, etc.

SOLD BY ALL DRUGGISTS AND GROCERS.

The Daily Review.

FRIDAY, NOV. 11, 1904.

FARMER NOT GOOD MARK

For Jokester of the City Press--Comparison of City Bred and Country Bred Men.

In the Farming World for November appears the following article from the pen of Mr. T. W. Torrance, of Galt:

The following extract from a Toronto evening paper's report of the Canadian National Exhibition should not be allowed to pass without a protest:

"The audience this morning was largely made up of people from the rural districts; many of whom had never heard a first-class band, and the concert was a treat for them in the fullest sense of the word. Naturally they were most delighted by the patriotic and other familiar airs like "Annie Laurie." "I tell you, them felows don't have to depend on rattle and bag to get through," said one stalwart yeoman who had evidently experienced the other kind. "Most bands is just clash, clash, but this is different," said one lady. "I tell you, that's worth coming to the Exhibition to hear just by itself," said another listener after "Annie Laurie" was played. A few were inclined to be critical. "They can play soft all right" said one listener from Centre Bruce, "but in my day the Tiverton town band had more ginger in it. I tell you we just used to whoop it up when we went to Kincardine on the 12th of July, and when we struck No. 6 in the pink book we made every horse on the street prance."

To a large number of fairly good and well-meaning people whose hard luck it is to live in the big cities, "the farmer" whose fair fortune it is to live in a God-made community, appears to be a fellow-being whose presence on the earth can be accounted for only on the supposition that Providence had a spell of humor on at the time of his creation and made him to be a perpetual joke to the rest of the race.

"The farmer" hasn't himself to blame for having been constituted a butt for the urban resident. There is nothing either in his personality or his vocation to call for all the contemptuous cracks got off at his expense. Take even the average farmer, and who will attempt to declare that he compares unfavorably, physically, intellectually or morally with the average city-bred man? And, if we make the comparison between types of the most conspicuous of both classes, what chairman of debate is going to find the weight of argument against the farmer? In mode of life, industrial and social, there is, of course, a strong contrast presented between the two; but surely that implies no reflection on "the farmer" either as to refinement of taste, capacity of brain or mobility of character. Nor does it forbid him, if so inclined, crossing the line of demarcation—embracing city pursuits and assimilating in the most practical and thorough way with the urban community. As a matter of fact, the ranks of professional and mercantile life are often most equally recruited from the much-be-joked 'farmer'; indeed, the complaint is only too well founded that over-much of the brawn and brain of an essentially agricultural country goes in this way.

And yet "the farmer" continues to be held up to ridicule after the style of this excerpt from a Toronto paper, as though he were cast in the coarsest mould, a rough unmouth, illiterate creature

Homely joys and destiny obscure; whose ideal entertainment is a circus, his highest conception of pictorial merit a chromo of "Lime Kiln Club," and his appreciation of the divine art confined strictly to five-cent music.

We have said it was not "the farmer's" fault that he and his occupation are subjected to so much senseless, smart-Alick sportiveness; and yet, at the same time we venture the opinion that if these guys, slights and slurs were duly and vigorously resented, upon every opportunity that presented itself, there would soon be less of the stuff ordered. Neither can the chief blame be laid at the door of the man who holds a white-shirt job and finds a mark for his mirth in the flannel-shirted "farmer." The man who holds a white-shirt job has been coached by the big city newspapers of the day along the line of jocularity. The big city newspapers of the day entrust much of their editorial and reportorial work to callow youths, whose ambition to write "racy stuff" is as wide as their ignorance of the ethics of journalism is profound; who have neither the instincts nor the training of the old-time newspaper man to control and guide them, and whose 'prentice hand is visible in almost any department of the paper one reads.

It probably never occurred to the young chappie, with the pince-nez, who is doubtless glorying in the authorship of this article insinuating that "people from the rural districts" are debarred from hearing good band music (unless they patronize "Canada's great Fair") and who travesties the talk of those people—people very likely both speaking and writing the King's English better than young Mr. Eyeglasses himself does—that such famous bands as Sousa's, Dan Godfrey's and the Chicago Marine, not to mention the 31st, the 7th and the 48th Highlanders' regimental bands, have toured this Province and been heard by "people from the rural districts" in every quarter. So that hearing the band of the Black Watch, much as was the treat, was not, after all, an epoch-making incident in their musical experiences.

This penchant of the city press for lampooning "the farmer," his speech, his style and his ways is one of the silliest in the world.

The farmer of to-day can fairly claim to be as much a gentleman, scholar and good judge of certain throat lubricant (if it should come to that) as the man in the city, even though the latter enjoys such special and enviable advantages as parting his hair in the middle, oiling the ears every day, wearing patent leather shoes and owning a pug dog. And not only so, for if truth were fully known, the city man would be found yearning to possess the money in the bank, the cheerful heart, the easy mind, the healthy stomach, and the clear head of this very "farmer," whom he is invited by cheap, juvenile jokesters to regard as a freak of nature, and, in the economy of everyday affairs, nothing short of an all-round lobster.

Why Do Women Worry

AND THEREBY EXHAUST THE NERVOUS SYSTEM AND RUIN HEALTH?

Dr. Chase's Nerve Food

The worry habit is an unmitigated evil.

Worry is by far the most frequent cause of nervous disease.

Because of the multitude of household and family cares, and because of the nature of their employment, women are especially liable to give way to worry and anxiety.

The result is wasted nerve force, weakness and disease.

It may be nervous headaches, sleeplessness, irritability, indigestion, discouragement and melancholy, or weakness and irregularities peculiarly feminine.

The only way to restore health and strength is by increasing the nerve force in the body, and this is best accomplished by the use of Dr. Chase's Nerve Food.

Make a test of Dr. Chase's Nerve Food by noting your increase in weight from week to week while using it.

Notice the improvement in your appetite, and how much better you rest and sleep.

The healthful appearance of women who have used Dr. Chase's Nerve Food is the best proof of what it will do in the way of steadying and strengthening the nerves, rounding out the form and replacing weakness and disease with new strength and spirits.

Mrs. M A. Sharp, 246 Dublin-st., Peterborough, Ont., states: "For some years I was troubled with indigestion, which developed into nervous dyspepsia, and besides suffering from nervousness, strange dizzy spells would come over me. Hearing of the good results obtained from Dr. Chase's Nerve Food, I decided to try it. After a pretty thorough test of this medicine, I can say that I never used anything that did me so much good. It seemed to be the very treatment that I needed, and as a result of the use I am quite restored to health."

Dr. Chase's Nerve Food, 6 cents a box, at all dealers, or Edmanson, Bates & Co., Toronto. The portrait and signature of Dr. A. W. Chase, the famous receipt book author, are on every box.

COLLEGIATE INSTITUTE PUPILS

We have received a large shipment of "folder" paper in all shades. The folders for business papers are now ready and are on sale at 15 cents each, or two for 25 cents. The REVIEW Stationery Dept.

AN ENGLISHMAN IN GREAT WEST

What Correspondent of Yorkshire Post Saw.

DESCRIBES HIS EXPERIENCES

How Some of the So-called Farmers are Progressing--Wife Helps to do Harvesting--Industry and Determination Accomplish Great Things.

The special correspondent of the Yorkshire Post, who has been visiting in the Northwest, thus describes some of his experiences in the course of a drive across the wheat fields:

We caught a glimpse of a man perched on a self-binder, driving a couple of horses, and cutting his wheat. The rig was turned across the stubble, and I was introduced to him. He was a slim young fellow of 28. He was roughly clad in old clothes and heavy, grimy boots; his jacket was greasy a red scarf was tied round his neck and he wore an old and battered slouch hat. He was tanned and unshaven, and his hands were those of a man who did hard work. He was the son of an East Anglican clergyman. Having failed to pass his medical examination he came out to Canada to see if he could make a living. He laughed in reply to a question of mine. "I knew there was such things as farms, but that is all I knew about farming." He was what the Canadian calls a "greener." The first year he worked as help to a small farmer, doing all the drudgery of farm life.

A DOG'S LIFE.

His friends sent him money, and he managed to buy a quarter section of 160 acres at a guinea an acre. He built himself a log house, tilled his land and spent the winter hauling wood. He lived absolutely alone, tilling, housekeeping, doing everything for himself. "Oh, it was a dog's life," he said with a shrug. He took up his free homestead of 160 acres, and got it close at hand. He is starting to work it this year. A few months ago he married the daughter of a farmer, and the young people live in the two-room log cabin the husband built three years ago. They have no servant. Indeed, except in the harvesting season, when an extra hand is engaged, the young fellow does every bit of the work on the farm. As he was telling me this he pulled a few ears of wheat, rubbed them in the palm of his hand, blew away the chaff, and with pride said, "There's good wheat for you!" He was quite happy. Though he had nothing in the world but his 320 acres horses and implements, he looked to the future with a bright eye.

DOING LABORER'S WORK.

Miles on, we came across another man harvesting. His wife followed the binder, and stooped the sheaves. When she saw our rig she sidled away into some scrub a little ashamed of being seen doing laborer's work for he husband, who was too poor to hire help. The man was a huge, raw-boned and ungainly laborer. He came out to Wapella three years ago so needy that he had to borrow money to get his box from the railway company. He had no trouble getting an advance to buy 160 acres from the C. P. R., making repayment of the first installment by a promise of a third of the crop, and intending to pay the other installments out of his profits. He took up his free homestead of 160 acres and borrowed horses and plough and reaper of another farmer, in return for a promise of a third of the crop of that land so long as he used the horses and implements. He was now negotiating to hire another 160 acres from a farmer, together with the loan of horses and implements, in return for a third of that crop. Here, then, was a man in possession of 480 acres, with the use of horses, ploughs, reapers, and threshing machines, keeping out of debt, by paying in kind with the result of 160 acres, taking to himself the proceeds of 320 acres, and out of the profits hoping soon to pay for the quarter section purchased from the C. P. R. He was an uncouth, broad shouldered, heavy-fisted laborer, but I had only to look into his face with the shelving brows, high cheek bones, square chin, to know he had industry and determination, and, with his health sure nothing on earth to keep him back from prosperity.

SONG OF THE REAPER

Every few miles in this wonderful land the song of the reaper was heard. Rarely as we drove did we meet anybody on the trail, not one man to 20 miles. Once we met a rig and a team. The driver was a cheery countryman, who flung my friend a greeting: "When he had passed, my companion said: "There is a Canadian born but a man with grit. Not so long back he wasn't worth much; now he's worth a great deal. Six years ago, or may be seven, a big farmstead came into the market. The price was $12,000. That man wasn't worth 12,000 cents, but he had a policy worth $1,900. He sold it for $900, and with that $900 as a first installment, bought the farm. Of course he might have gone smash, but he has paid more than the arranged installments out of his profits and in another couple of years that farm will be his own absolutely."

A Handsome Souvenir

From the presses of the Review has just been issued a beautiful souvenir of the lift lock, pages 9x12, with handsome cover. Large plates of the scene at the lift lock on the Opening Day, the lock seen from the upper and lower reaches, from the west side, of one of the gigantic lifting rams, the mechanism of the chamber gates, etc., and a concise description of the building and operation of the lift lock. Price, in a card wrapper for mailing, 25c. To be had at A. H. Stratton & Co's, the Imperial Book Co. and at the Review stationery.

Monkey Brand long makes copper like gold, tin like silver, crockery like marble, and windows like crystal. 54

HOW BIRDS SOAR.

The Best Flyers Slide Up and Down on the Air—Things Close Observers Have Noted.

In the past few years the desire of mankind to discover a means for navigating the air has led to a deep study of the flights of birds, and a great deal of material has been gathered.

It is beginning to be the consensus of opinion that the bird world as a whole is not nearly perfect in its attainment of flight.

All birds that have to flap their wings continually, such as sparrows, finches, thrushes, crows and so on, are still in an imperfect stage.

More advanced are such birds as pigeons, swallows, etc., because they can dart ahead for a space after they have gained a good start by the rapid flapping of the pinions.

But the only perfect flyers are the eagles, vultures, albatrosses and other great fowl that can rise and fall, sway away and soar in the air indefinitely.

Now, how do these big birds manage to ascend to great heights without flapping their wings? It is certain that such birds as the eagle and the vulture can soar into air gradually till they disappear from the eye of the beholder, and yet it will be quite impossible to denote a single motion of anything except the tail.

One observer, Erich Hoffman, had an unusual opportunity to gather some facts that bear on this question. Two years ago he was in the Caucasus on a mountain peak that descended close to another one. Over the latter there soared a great eagle, and as far as he was from earth, he was quite close to Mr. Hoffman.

When he was seen first he was hanging almost motionless in the air. Suddenly he moved swiftly ahead pointing his head slightly toward the sky, and thus he glided along without flapping a wing till his motion had ceased of itself. As it stopped he lifted his wings high in the air, dropped his head, and permitted himself to fall.

As soon as he had fallen a short distance, his broad pinions spread out to their fullest extent again, and immediately the impetus gained by the fall sent him gliding forward and upward, so that within a few moments he had actually slid upon the air to a position higher than he had been in before.

After he had done this five times he had ascended so high without flying once, that the observer could see him only as a black speck in the air.

The eagle's method was exactly that of a boy who slides down a hill in a wagon, and thus gets enough speed to carry him up the next hill. Only in the eagle's case his hills were of air.

HON. E. J. DAVIS.

Commissioner of Crown Lands Has Announced His Retirement.

Hon. E. J. Davis, who the other day announced his retirement from politics at the close of the present term of the Legislature, has been a member of the Ontario Government since July, 1896. He succeeded the late Mr. Balfour as Provincial Secretary in that year, and when Hon. J. M. Gibson became Attorney-General on the reconstruction of the Government in 1899 Mr. Davis became Commissioner of Crown Lands, that portfolio being still held by him. Mr. Davis is a comparatively young man of fifty-three, yet he has been in politics ever since he was a boy, although at the head of the most extensive tanning firm in Canada.

HON. E. J. DAVIS.

He began his public career in his own Township Council. From the Reeveship of King he passed, in 1884, to the Wardenship of York. In 1888 he entered the Legislature as member for North York, and has held the seat ever since.

Mr. Davis is a Methodist, and a temperance reformer. His people were among the first white settlers of Ontario, his grandfather having come from one of the Carolinas in 1770, just before the outbreak of the war of the revolution.

Bill Nye's Cow.

"One of Bill Nye's old stories has been going the rounds of late," said a man who admired the late humorist, "and it is, in my judgment, one of the cleverest bits of wit circulated in connection with Nye's life. Nye owned a cow which he wanted to sell, and put an advertisement in the paper, which read like this: 'Owing to ill-health, I will sell at my residence, in township 19, range 18, according to the Government survey, one plush raspberry cow, aged 8 years. She is of undoubted courage and gives milk frequently. To a man who does not fear death in any form she would be a great boon. She is very much attached to her present home with a stay chain, but she will be sold to anyone who will agree to treat her right. She is one-fourth shorthorn and three-fourths hyena. I will also throw in a double-barrel shotgun, which goes with her. In May she usually goes away for a week or two and returns with a tall red calf with wobbly legs. Her name is Rose. I would rather sell her to a non-resident.' Did he sell the cow? Oh, I don't know about that. I am just telling you about the advertisement; that's all."—New Orleans Times-Democrat.

LAST CHANCE

FOR A LIMITED TIME TO SECURE

JOHN L. STODDARD'S LECTURES

AT PRESENT WHOLESALE RATES

Wholesale rates mean wholesale transactions. We order paper for the Stoddard Lectures twenty car-loads at a time. We print and bind on the same scale. We reduce expenses to a minimum by making a quick, yet thorough final canvass of each city, thereby bunching orders, deliveries, and collections at one-half what they would cost if scattered. To this end a corps of our best salesmen are here for a short time only to explain our special offer, show the work, and give you an opportunity to secure it at wholesale rates. WHEN THEY LEAVE YOU CAN OBTAIN IT ONLY AT REGULAR RATES FOR OCCASIONAL ORDERS, or at an advance of one-half.

This advance is absolute and unavoidable. Our wholesale offer is possible only on the above basis, it being self-evident that when the cost of production or distribution of any article increases the price to the purchaser must increase also.

250,000 Miles of Travel in an Easy Chair at your own Fireside with John L. Stoddard

This edition is entirely from new plates, and is the best printed, best bound, and in all respects the most satisfactory ever issued. It is uniform and complete, containing ALL OF MR. STODDARD'S TRAVEL-LECTURES AND ALL HIS VIEWS.

THE COST IS LESS THAN YOU THINK

Less than a two days' trip to New York, making it easy for any man, however limited his time or means, to realize that strong and universal desire of the human heart, to travel—to get out of and away from the commonplace rut of daily life, and see and learn something of the great world.

FOR A SHORT TIME ONLY

THE FAMOUS STODDARD LECTURES are offered at SPECIAL WHOLESALE RATES and on EASIEST TERMS OF PAYMENT. The work is being shown by our representatives, who will give you full particulars.

BALCH BROS. CO., SOLE PUBLISHERS 36 BROMFIELD STREET, BOSTON

CHANGES IN MILITIA ACT

Effect of New Militia Act in Rural and City Corps.

The active militia, especially the rural corps, will be keenly interested in one change made in the Militia Act. The remuneration of the captain of the typical company of rural infantry is made up from three sources. First, there is the pay of his rank, now $3 a day for the twelve days' camp, or $36; second, pay for command and drill instruction, which hitherto has been a lump sum of $40; and, thirdly, an allowance of $40 for care of arms. By the new regulations the captain will be paid $1 for each non-commissioned officer and man whom he takes into camp. Officers who take a full company of 42 non-coms. and men will get slightly more than before. Captains who fail to recruit to the full strength will suffer. A case occurred recently in which a captain went into camp with only three men, and yet claimed his $40 for commanding and instructing his company. Under the old rates of pay, the most which a captain could draw from these three sources was $113.34. Under the new regulations he can draw as high as $118 and as low as about $60.

This is a very interesting change, and its workings will be watched with interest. Theoretically, this system of payment by results is exceedingly fair. The situation, it must also be noted will be helped by the recent increase in the pay of the non-coms. and men which will greatly aid recruiting. In practical working, however, cases of hardship are likely to arise. The captains usually work hard at their recruiting, and in seasons when wages are high it is almost impossible to get full companies. It will seem hard to time a man, who, after really hard work, had induced only 36 men to commit. Some modification of this order will not be surprising, although the principle of paying the full sum only when a reasonably full company is brought into camp is excellent. Commanding officers in rural corps—cavalry, garrison artillery, infantry or rifles—are also put on a basis of payment by results, as their command pay henceforth will be 60 cents for each non-com. and man. An interesting change which may be noted prescribes the holding of the muster parade on the second day of the annual training. This will make it impossible to pick up recruits after camp has started, and parade them at the muster.

No provision appears in the Regulations and Orders for Lord Dundonald's interesting plan of bringing out to camp simply the nucleus of a corps. The former General Officer Commanding wished to enlist a company to full war strength if possible—about 125 men—but to take only about 60 men to camp. This minority would pledge themselves to go to the annual training under any circumstances during the term of their engagement, and would be expected to attain considerable proficiency. The majority would enlist on the distinct understanding that they were not to go to camp, but were to engage in rifle practice at home, and acquire a slight familiarity with squad drill. Many militia officers disliked this plan, which made the crop notoriously present in camp exceedingly weak. The "payment by results" clause makes it apparent that the militia department contemplates the dropping of this part of Lord Dundonald's plan. The scheme was so ingenious, and if successful would have provided so large a body of men who in an emergency would be instantly available, organized and partly trained, that it is to be regretted that it has not been given a chance of showing its worth.

Another of Lord Dundonald's plans which goes by the board is his scheme for the training of officers and non-coms. It will be remembered that the former General Officer commanding apparently becoming aware of the fact that two weeks is the standard holiday in Canada, and avowedly wishing to attract busy men as officers, arranged the courses of instruction in periods of two weeks. He treated to frequent repetitions of very short courses, rather than to one comparatively long course followed by possible stagnation. Orders to this effect were promulgated, but it seems that owing to some technical slip they were not effective. The new Regulations and Orders go back to the old system of a "short course" of three months relieved by special ten-day courses where occasion demands, and also by "provisional schools" held at local centres. The commanding officers of the various schools of instruction, seem generally opposed to the extreme shortness of the courses under Lord Dundonald's plan. The convenience of officers who are obliged to qualify would be such under the Dundonald plan that again it seems regrettable that the experiment could not be tried. A modification perhaps might be effected whereby an officer who could prove that he had undergone a certain amount of preliminary instruction from a drill sergeant might be admitted to a two weeks' course. Another matter which will arouse comment is the absence of any direct reference to a central camp, upon which Lord Dundonald laid stress. The only certificates provided for are those of adjutants, captains and field officers. It is announced, however, that "As soon as the necessary arrangements can be made, field officers will be required to pass an examination before being promoted to the rank of lieutenant-colonel or to regimental command." Presumably reference to the central camp, which will be established at Fa[illegible]

North St., at Delaware Ave.

The Lenox Hotel

IN BUFFALO

High-Grade Modern Construction. Fire-proof throughout. European plan. Rates $1.50 per day and upward. Room reservations can be telegraphed at our expense

GEORGE DUCHSCHERER PROPRIETOR

The Sultana Heater . . .

A Stove With a Record.

The finest Heater in the market. Duplex grate and shaking grate. A most convenient device.

Large steel oven. Perfect bakers. The only heater with a sheet steel oven. Fire pot easily removed for repair. Double heat and self feeder.

This heater recommends itself, and all who use it recommend it highly.

Adamson & Dobbie

102 Simcoe-st.

3 doors west of George-st.

EVERY DAY NOW IS

Overcoat Day

—AT—

H. LeBRUN & CO'S

HERE ARE SOME CATCHY PRICES JUST BEFORE THE SNOW FLIES

We're ready with an immense assortment at prices that will please you. Every fine style that is useful, combined with good taste.

Black and Gray Cheviot Raglanette Overcoats good value at $9.00, for **$6.50**

Smart Young Men's Raglanettes, can't be repeated for the money..... **$5.50**

Men's Swell Raglanettes in Striped Tweed, with the half-belt at back. Three prices— **$7.50, $10, $12**

Men's Canadian Frieze Overcoats and Ulsters..... **$4.50, $5.50 up**

Heavy Frieze Storm Overcoats and Ulsters **$7, $8 and $9.50**

Boys' Overcoats..... **$2.50, $3.50, $4**

Warmer Underwear

You know that LeBRUN'S is the right place to select your Underwear. We keep a heavy stock of all sizes:

The Woolsey Underwear genuine unshrinkable Fleece-lined Underwear **40 and 50c**

Fine Grade Wool Fleece Underwear **75c**

Wool and Union Underwear..... **35c up**

Scotch Wool-finish Underwear **75c**

Natural Wool Underwear.. **$1, 1.25, 1.50**

Heavy Working Shirts **25c, 35c, 50c**

TWO ENTRANCES—George and Hunter Sts.

—THE—

Knitting Works

Hosiery and Underwear.

BARGAINS FOR SATURDAY

40 dozen Men's Warm

Wool Shirts and Drawers

Regular 50 and 75 cents. On Saturday only for

37c

Nelson & Stapleton

Real Estate Agents

387 Water-st. Phone 325.

Property for sale, purchase or exchange.

The Daily Review.

FRIDAY, NOV. 11, 1904.

The Mission to Men.

"The love of Christ" is the title of the first address of Rev. E. A. Langfeldt to be given Saturday night at 8 o'clock. Song service will begin at 7.45 sharp. Mr. Homer Herd will sing.

Fencing Class.

The fencing class at the Y.M.C.A., with Sgt.-Major Britton as instructor will start Saturday, Nov. 12th, at 4.30 p.m.

This is one of the very best forms of exercise there is. Not only is it valuable as an exercise, but as an educator of quick and accurate motion and instant thought and action. The class is limited to a small number. It will commence as a beginners' class and gradually work up.

A Week at St Louis

Do you know that the greatest Exposition ever held closes in six weeks, and that if you miss it you will also regret doing so. Every business man that is trying to keep abreast of the times can afford at least a week to see the world's best exhibits, and it will be time and money well spent. Wide-awake merchants are sending their bright young men and women to it, because it pays. If you want further information, obtain a copy of the Grand Trunk booklet, a superb illustrated publication of 68 pages, free at City Ticket Office.

Recital by pupils of Prof Davies, assisted by Miss Helen Davies. Y. M. C. A. Hall, Friday Nov. 11. Proceeds to Y.W.C.A. furnishings Tickets 25 cents at all drug stores.

ADAMS | THE LADIES' NEW STORE | ADAMS

20% DISCOUNT

OFF ALL OUR

Mantles, Costumes and Skirts

Commencing Saturday morning, Nov. 12th, we will give a straight 20 PER CENT DISCOUNT OFF ALL OUR MANTLES, COSTUMES AND SKIRTS.

We have none of last season's styles to offer you. Every garment is this season's make. In fact some of them have been manufactured within two weeks.

Don't pass this store if you want the Newest and Best Mantle, Costume or Skirt for your money.

Harry Adams

Ladies' New Outfitting Store. 393 George-st. 'Phone 493

SUDDEN DEATH RUSS GENERAL

Gripponburg Succumbs to Attack of Apoplexy.

WAS PREPARING TO GO EAST

To Take Command of Second Manchurian Army — Force of Japanese Attack Party of Russian Sharpshooters.

(Special to the Review.)

London, Nov. 11.—A telegram from St. Petersburg states that Gen. Gripponburg has died suddenly as the result of an attack of apoplexy. Gen. Gripponburg was recently appointed to command the second Manchurian army and was preparing to depart for the far east.

SHARP SHOOTERS.

St. Petersburg, Nov. 11. — Lieut.-Gen. Sakharoff to-day wires as follows: "Sharp shooters on our right flank, while reconnoitering during the night, pushed as far as Sandepa, where they met a considerable force of Japanese, who attacked them and attempted to drive them out of Erhatzsi. Russian reinforcements appeared and the Japanese retired.

NORTH SEA COMMISSION.

St. Petersburg, Nov. 11.—The following have been appointed assessors of the North Sea Commission: Lieut.-Col. Stenger of the Ministry of Marine; Lieut. Walkof and Dr. Mandelstein, the latter dragoman of the Russian Embassy at Constantinople, and an authority on international law. Baron Taube, who is connected with the Foreign Office, has been designated as Russian judicial adviser to the international commission which is to inquire into North Sea incidents.

NEWS FROM HUNTERS

Party Returns With Six Fine Ones — Man in Deer Skin Coat.

Six fine deer were last night brought to town by a party from Widner's, near Lake Kitcheeum. The hunters were Dr. McKercher, W. J. McCallum, Smith Milburn, Harry Milburn, Fred Milburn and William Cornell. They report that deer are very plentiful, and that nearly all the parties in their vicinity had been very successful so far.

A hunter from this locality procured a nice deer last season, and had a hunting coat made out of the skin with the fur out. He put it on, and went into the bush on Monday, and was shot at 14 times in two hours. After having the hair trimmed off the coat twice by bullets, he decided to finish the season as a sandwich man, and is now roaming around the woods with, "I Am No Deer," and "Shoot the Other Way," conspicuously displayed fore and aft.

Following is a list of persons who secured deer hunting licenses from Mr F. J. Moore, Lakefield, to present date—M McClure, J Grant, Dummer; J Stuart, J Hunter, Lakefield; W Heard, Smith; A Kidd, Lakefield; C W Blundall, St. Catharines; J Blewett, Young's Point; C D Crawford, Wm Wannamaker, Dr Gibson, Lakefield; Richard Heard, S Duvall, Young's Point; H Kidd, Lakefield; J H Payne, Dummer; C Young, Wm Kelly, Peterborough; H Bell, J D Tully, Smith; R Hamilton, Dummer, W Tate, F Jory, P Spence, R Hamblin, W Hamblin, N Payne, L Payne, Dummer; J Rowe, C Gordon, T Gordon, Lakefield; W Gill, Smith; J W Allen, Toronto; T Thompson, T English, Otonabee; J H Bettes, R Lennox, Wm Sage, Wm J Grant, Lakefield; J Tinsdale, Otonabee; J R Fraser, M.D, Lakefield; J E Kearney, Young's Point; S Pearson, Smith; J W Stevenson, Galt; Gilbert Gordon, Lakefield; C Comeley, Smith; R Gobeen, W Baptie, G Baptie, Lakefield; H Pearson, Buckhorn; C Curtain, Geo. Forbes, H F Crowe, Lakefield; J R Stabler, Smith; R C Strickland, Lakefield; H W Foley, Dummer; W H Casement, Lakefield.

In drawing on a deer the experienced hunter will endeavor to shoot it squarely through the shoulders. That shot will stop it inside of twenty feet every time, says Mr. H. S. Sanfield in November "Outing." If the animal is shot through the head, and has just taken a full breath, it will run from twenty-five to a hundred yards. Hit back of the heart through the body, it is likely to go almost any distance from one mile to ten. A bullet through the head or neck bones or spine will stop it of course, but nobody shoots at those marks of intention. They are too difficult. The hunter does not always have choice of shots. He is often forced to shoot at the animal when its rump is turned toward him or when it is facing him. He may get his deer or may not, even if the bullet strikes fairly, for there is then no certainty of inflicting a fatal wound. The modern high powdered small calibred rifles will throw through a deer from end to end, but often the bullet is deflected by a bone and goes on without reaching a vital spot. There is much outcry against the use of these rifles, but in the hands of a careful man they are very efficient weapons; in the hands of a man who is not careful almost any sort of a rifle will do to kill another hunter with. Men are slain in the woods because the men who slay them mistake them for deer, not often because the rifles carry too far.

SPECIAL FOR SATURDAY.

Try Matthews' Tomato Sausage, 2 pounds for 25c

THE GEO. MATTHEWS CO

Phone 183 Limited.

IN SEARCH OF WIFE

Coldwater Man Applies to Photographer Whiten in His Quest.

A well dressed and good looking man from Coldwater, near Orillia, yesterday told Mr. G. E. Whiten that if he heard of any respectable and fairly attractive woman in Peterborough who desired to get married to give the lady his name. He said that he was looking for a wife and was prepared to "hitch up" on short notice. The visitor was deeply in earnest.

PASTOR'S SALARY RAISED

Congregation of Park St. Appreciate Rev. A. H. Brace.

The quarterly business meeting of the Park st. Baptist church was held last night. The pastor, Rev. A. H. Brace, was in the chair, and the meeting was opened with Scripture reading and prayer. The minutes of the quarter were read by Church Clerk David Holt. The treasurer's report was read by John Reed. Secretary Deacon G. J. Gillespie read the weekly offering report.

The reports were all adopted as highly satisfactory, the Dorcas Society especially, showing the amount on hand $46.00.

A recommendation was brought down by the finance committee that the pastor's salary should be considerably increased forthwith.

His standing among the people, the acceptability of his ministry, the increased membership, growth of the congregation and satisfactory state of the finances warrants this being done at once. This was a surprise to the pastor, and all the more pleasing being the spontaneous act of the finance committee and altogether unsought by him.

Storm sashes are to be placed on the west side and north end of the building and the church banked all round to secure warmth and comfort until the new church goes up.

The Mission Circle will have an open session this quarter. The Mission Band concert will be held about the middle of December.

A hearty vote of thanks was tendered the Harvest Home Decoration Committee and all the friends who sent in produce which went to make the festival a great success, and also to the choir for the efficient service rendered. The vegetables and fruit were to be sent to the Protestant Home for the Aged.

STURGEON POINT HOTEL

A Large One to be Erected at That Popular Summer Resort.

The Sturgeon Point Improvement Company, Limited, has been formed for the purpose of acquiring property at Sturgeon Point, Ontario, on the shores of beautiful Lake Sturgeon, and erect thereon a hotel, thoroughly up to date, together with a number of cottages. Sometime ago there was a hotel there, doing a lucrative business for several years, but it was consumed by fire, and since that time repeated attempts have unsuccessfully been made by local parties to obtain possession of the property.

The intention of the directors of the Sturgeon Point Improvement Company is to start with a hotel of moderate size, constructed so that it can easily be extended from time to time, as may be required by increased demand for accommodation the appointments will be of the most modern kind, and there will be several suites of rooms with private bath attached. The cottages erected in the proximity of the hotel will not be provided with kitchen accommodation, the idea being to have all the guests take their meals in the Central Building, that is, the hotel.

Sturgeon Point is most accessible to Toronto, Peterborough, and other central places both in the United States and Canada. It is situated on Sturgeon Lake, about eight miles north of Lindsay.

According to the Meteorological Bureau the elevation of Sturgeon Lake is 812 feet, which, of course, is considerably above that of Muskoka. The climate is unquestionably very dry and healthy.

The fishing and hunting in their respective seasons are excellent, and a number of sportsmen find their way up there in spite of the utter lack of hotel accommodation. There are golf links within a short distance of the property which this company intend to acquire, and tennis courts will of course be laid out. Sturgeon Point can easily be reached by automobile from Toronto, Port Hope, or any other central point.

The well known architect, Mr. G. J. Gibson, of Toronto, is at work on the plans for the buildings, and grounds, with due regard to enhancing the attractions of the site. The design of the hotel is such, that it will not only be architecturally beautiful, but also will meet all the practical requirements of eventual increased accommodation.

In order to bring this project to a successful issue it will be necessary to realize about $40,000 from the sale of stock or otherwise, the following being the approximate items of expense:

Land etc.... ... .$	8,000 00
Hotel proper	20,000 00
8 Cottages at $500	4,000 00
Furnishings, etc.....	6,000 00
	$38,000 00

The Sturgeon Point Improvement Company has been organized under the Ontario Companies Act, capitalized at $50,000, in 500 shares of $100 each, the incorporators being:

John D. Flavelle, Esq., President Flavelle Milling Company, Lindsay.

W. T. C. Boyd, Esq., President Trent Valley Navigation Company, Bobcaygeon.

George Sterling Ryerson, Esq., M. D., Toronto.

Thomas Stewart, Esq., of Stewart & O'Connor, Barristers, Lindsay.

TRIP THROUGH THE HOLY LAND

Delightful Talk by Mr. Wm. Johnson, of Belleville.

SCENES PICTURED IN BIBLE

How Woman is Degraded in Palistine — The Absence of Religion — Canada the Best Country of all — Historical Cities

Before an appreciative audience in George-st. Methodist church last night Mr. William Johnson, the veteran superintendent of Bridge-st. Methodist church Sunday school, Belleville, delivered a most entertaining talk on the Holy Land.

Mr. Johnson disclaims all pretentions to being a lecturer—and says his wife will bear him out in this statement—but his address last night—call it by what name you choose—was a decided treat. Mr. Johnson has a pleasant, racy conversational style, and, best of all, travels his ground rapidly. He does not weary his hearers with prosaic details. He says all that is necessary and no more.

The speaker is known in Peterborough and throughout the province as one of, if not the foremost Sunday school worker in Canada. He was a delegate to the World's convention held in Jerusalem last spring.

At the close of his remarks he was accorded a hearty vote of thanks by Messrs. T. W. Robinson and D. W. Dumble, and the audience manifested its appreciation by vigorous applause.

Rev. Dr. Crothers acceptably presided and introduced Mr. Johnson, with whom he was associated four years in Belleville as pastor.

LAND OF PALESTINE.

Mr. Johnson said he had read the lecture delivered in Peterborough a few weeks since by Rev. Dr. Potts, and he would endeavor to cover different ground by describing Palestine, its ways, customs, cities, people, etc. He would not touch upon the trip over to Jerusalem or the convention itself. "But," observed the speaker, "Rev. Dr. Potts was the greatest man of the 1,500 delegates who were at the convention." The most noted lady was Mrs. Mary Foster Bryner, of Peoria, Ill., who will shortly be heard here.

Palestine, with its 4,000 years of history, was the land selected by Christ as His place of residence when on earth, and is given a prominence such as is possessed by no other land. It is about the size of our own Lake Ontario, 150 miles long and 60 to 70 wide. When the Israelites took possession it was divided into 12 parts, 2 1-2 on side of the Jordan and the remainder on the other. There were three provinces, Galilee, Judea and Samaria. The river Jordan ran into the Sea of Galilee and then into the Dead Sea. In nine miles the fall was 900 feet. The hotel accommodation in the cities of the Holy Land was on the whole fairly good. Mr. Johnson described the landing of the party on a foggy day—the only disagreeable one they had while sojourning—at the foot of Mount Carmel. There were three beasts of burden in the Holy Land—the camel, the donkey, and he was sorry to say, woman. "The dawn of the millenium is coming," said the speaker, "and I trust that woman will occupy as high a position in the church as men do, that she will have the franchise and help direct the affairs of state. No man more sincerely hopes this than I do after seeing in the East what women have gone through."

Mr. Johnson dealt with the intelligence of the donkey as compared with that of the camel, and described the dress, music and life of the shepherds, the great number of beautiful scarlet lilies that grew upon the plains—as plentiful as the Canadian daisy—the housekeeping of the women, the absence of chairs, how the people live on the milk and flesh of goats, the grinding of corn, the Bedouins and their life, the loathsome lepers, the constant cry of young and old in the city for "back-sheesh" (money), the noisome pest of the flies, who spread the germs of disease, and how the land was plowed—in some instances men hitching up a donkey and a woman to pull the wooden plow when he possessed no oxen.

DIFFERENT GARBS.

The inhabitants of the land were Jews, Mohammedans and Arabs. The women wore jewellery in abundance. The quaint costumes were next touched upon, and many colored pictures shown to illustrate the dress and scenes in the east, as well as a number of curios. A tribute was paid to the splendid character of the missionary work carried on in Palestine by the Anglican and Presbyterian churches. The fertility of the Plain of Sharon, the city of Nazareth, Canaan, a sail on the Sea of Galilee, an eastern wedding, the landing at Jaffa, the trip by train to Jerusalem, the visit to David's brook, where the memorable fight with Goliath took place, a journey to Jericho, the black, muddy waters of the river Jordan and the city of Jerusalem were all in turn described in charming style. Jerusalem had a population of 60,000, half of them being Jews, 22,000 having returned to their ancient home within the last 20 years.

Mr. Johnson closed by saying that there was more holiness, more of the true spirit of Christ in Peterborough in one hour than there could be witnessed in the Holy Land in 20 years. Bethany, the Mount of Olives, and other places were referred to, and the speaker said that a visit to Palestine either made a man a better and truer Christian or else an unbeliever; so many stories were told of the scenes and associations of Christ and the prophets, which were at variance with truth, to one when the spirit of Christ did not possess the mind and conscience of the traveller. But, after all, Canada was the best and fairest place on earth, and our own Dominion surpassed any country he had visited. The rally on board ship in going across the ocean when 100 flags were displayed by the Canadian section, vividly impressed all the American visitors, many of whom are that thought the United States was the only country on earth.

"God deliver Canadian from such an education as that and help us to appreciate more and more the blessings and great heritage of this land of ours, the most magnificent and richest in the world to-day," exclaimed the Belleville visitor as he resumed his seat amid applause.

SHORTAGE OF CARS

Causing Considerable Inconvenience to Shippers.

The shortage of freight cars at this season of the year is causing large shippers in town considerable inconvenience. The trouble seems to be the result of the great demand for cars in carrying western produce to the lakeports, where the large elevators are being filled with grain. The conditions are those experienced at this time almost every year. Coal dealers state that some difficulty may likewise develop with regard to the carriage of coal, hence most of them were wise enough to lay in a large supply during the slack summer months, in view of the hard winter coming on.

PLEASING CONVERSAT.

Held by the Young Ladies of St. Andrew's Mission Band.

The young ladies of St. Andrew's Presbyterian church Mission Band held a very pleasing conversat in the School hall last evening. There was a fairly large attendance. The hall had been prettily decorated with banners and flowers, and such were the arrangements that everything conduced to a delightful social season. Mr. Butcher's orchestra rendered a very fine programme during the evening. A novel feature was an express office, where tickets received at the door were exchanged for fancy articles. This department was in charge of Miss Lena Richardson, Miss Lizzie Allin and Miss Dorothy Langford. The ice cream booth was also a very popular resort, the ladies in charge being Miss Curry, Miss May Laing and Miss Gillespie, and, attired in Japanese costumes, three young ladies, Miss Ada Thornton, Miss Lena Alford and Miss Thompson, attended to the requirements of the tea room. During the evening pleasing vocal numbers were contributed by Miss Florence Miller, Miss Bertha Parnell, Mr. M. M. Wilson and Mr. Gilbert Scott. The conversazione resulted very successfully.

FIFTY YEARS MARRIED

Mr. and Mrs. Jacob Hilborn, of Blair, Parents of Mr. J. W. Hilborn Formerly of Town

Mr. and Mrs. Jacob Hilborn, of Blair, Ont., the parents of Mr. J. W Hilborn, formerly of town, now manager of the Balgonie (Assa.) Milling Co., and who was here recently on a visit, celebrated their fiftieth anniversary of their marriage on November 1st. It was a day of unusual interest, and one long to be remembered by all who enjoyed the festivities of the occasion.

Their children and grandchildren, with a few immediate relatives, numbering fifty in all, were present.

An interesting feature of the evening's proceeding was the reading of an address and the presentation of a purse of gold to the aged couple by their children.

Mr. Hilborn made a suitable reply, and each of the family in turn gave some reminiscences of his boyhood days, which were greatly enjoyed by all.

Mr. and Mrs. Hilborn have lived in Waterloo county all their lives, and during the last twenty years Mr. Hilborn has operated the Blair Flour Mills.

Their family of nine sons is as follows:—Isaac, secretary-treasurer of the Elmira Felt Works; Amos, proprietor of the New Dundee Flour Mills; Aaron, teacher, Blair; Emanuel, proprietor of the Freelton Flour Mills; David, general merhnt, Elkirk; Joseph, manager of the Blair Flour Mills; Jesse, general merchant, Paris, Jacob, manager of the Balgonie Milling Co., Assa., and Edwin, bookkeeper in the Paris Plow Works.

Amont the other guests present were Mr. and Mrs. James Hilborn, Mr. and Mrs. Samuel Hilborn, Miss Mary Hilborn, Preston; Mr. and Mrs. Isaac Goudie, Hespeler; Mr. Aaron Witmer, Berlin; Mrs. David Hilborn, Vanessa, and Mrs. John Hill, Waterford.

All Have Been More Than Satisfied Who have returned from their trip to the great World's Fair, St. Louis. You will not have another chance of seeing such a sight. The magnitude of the Exposition cannot be realized until you see it for yourself, and this is the time to make your trip. Before making your arrangements call at the Grand Trunk City Office, and secure handsome booklet, containing descriptive and illustrated literature regarding the fair.

Small Fancy Calendar Pads for 1905 on sale at The Review Office.

GREAT RUSH TO SECURE PLACES

Successful Tea Held in St. Paul's Church.

LADIES REAP RICH HARVEST

Sale of Fancy and Useful Articles in Afternoon — Sunday School Room Crowded — Object of Undertaking.

The high tea and sale of fancy and useful articles held in St. Paul's Presbyterian church yesterday evening was one of the biggest and most successful undertakings ever carried out by the good ladies of the congregation.

The Sunday School rooms were beautifully decorated with flags, bunting and flowers. The tables were laden with all the delicacies of the season and the service, considering the great crush and rather limited space, at the disposal of the ladies, was efficient.

Many representatives from other churches were present, and from six to nine o'clock there was a steady stream of humanity—men, women and children,—flowing into the Sunday School room. The tables were filled again and again and still the people came. It was a good natured crowd and there was a pleasing informality about the whole proceedings that made everyone feel at home. Rev. Dr. and Mrs. Torrance, Rev. J. A. Wilson and the officers and members of the Ladies' Aid Society, did everything in their power in looking after the comfort of their guests.

No programme was rendered during the evening, the great number of persons present making this impossible.

AT THE TABLES.

There must have been fully five hundred citizens who enjoyed tea at the church.

At the tea tables the following ladies, and were ably assisted by other willing hands—

Table No. 1—Mrs. W. H. Hill, Mrs. L. D. W. Magee, Mrs. Dennistoun.

Table No. 2.—Mrs. Richard Hall, Mrs. R. R. Hall, Miss Laura Davidson.

Table No. 3.—Mrs. W. H. Robertson, Mrs. Robert Kerr.

Table No. 5—Miss Hamilton, Mrs.

Table No. 5—Miss Hamilton, Mrs. W. H. Miller.

Those in charge of the various stands were—

Work Table—Mrs. McKibbon, Mrs. E. F. Mason, and Mrs. Walsh.

Apron Table—Mrs. Alex. Gibson.

Candy table—Mrs. Percy McLean, Miss A. Hall.

There were many others who assisted.

The proceeds of the sale and tea amounted to the handsome sum of $250, which will be utilized in the work of decorating and renovating the interior of the church. The ladies were sorry they could not serve the people faster, but they did not expect nearly so large a crowd.

The energetic officers of the Ladies Aid Society, who are indebted to all the ladies of the congregation for their co-operation and help are:

President—Mrs. Dennistoun.

Vice-Pres.—Mrs. Robert Inglis.

Sec'ty.-Treas.—Mrs. R. R. Hall.

Executive Committee — Mrs. Robt. Hall, Mrs. W. G. Ferguson, Mrs. Wm. Davidson, Mrs. E. F. Mason and Mrs. Alex. Gibson.

THE LATE JOHN REA

Mr. John Rea, of Roseboro, died last week at the age of 87.

Mr. Rea was a native of the good county of Fermanagh, Ireland, and came to Canada with his parents in 1825. For one year the family lived in in Toronto, and then moved to what is now the homestead on Lot 7 in the 18th Concession of Ops. There they lived the lives of pioneers and both they and their descendants have proved worthy of the best traditions of that noble band who subdued the primitive forest splendor of this great land and made it blossom as the rose.

Mr. Rea was a Liberal and a Methodist. For many years he was a class-leader in that body at Roseboro. He was also a J.P., and in all his relations with the community, both religious and civil, he was highly esteemed.

Ask your Grocer for

Windsor Salt

Best for Table Use.

TO

ST. LOUIS

WORLD'S FAIR

LAST CHANCE

$14.35

7 DAY TRIP

BETTER GO NOW

Full particulars

W. SUNTON,

City Ticket Agent

G.T.R.

CLARKE
MY FURRIER

Siberian Mink
Stoles & Ruffs

This Fur is in great favor this season, and looks just like our Canadian Mink. If anything it has a more velvety appearance

We are showing a complete range of New Styles in this fur and would advise your seeing them.

Prices Range from

$12 to $35

A Lovely Stole at $15

Fred A. Clarke
EXCLUSIVE HATTER & FURRIER

Dutton's Twin Stores

BISCUITS
IN PACKAGES

UNEEDA BISCUIT
UNEEDA MILK BISCUIT
UNEEDA GINGER WAFER
ZU-ZU GINGER SNAPS
BUTTER THIN BISCUIT
SALTINE BISCUIT
OYSTERETTES
GRAHAM CRACKERS
OATMEAL BISCUIT

R. A. Dutton
Phone 304. 418-420 George-st.

Coal and Wood

The Best, Well Screened, Bright Coal all sizes, delivered promptly. All Lehigh. You get satisfaction using our coal.

FIRSTCLASS DRY HARDWOOD
NOW IN STOCK

J. E. A. FITZGERALD
Cor. Brock and Aylmer St.
Telephone 111

Cough Stop

That is what Edmison's Cough Stop says to those suffering from the prevailing colds, with that wearing, irritating cough.

It will give you relief when nothing else will. It it does not do you good ask for your money back—you will get it cheerfully.

25c a Bottle

H. H. EDMISON'S
CUT RATE DRUGGIST,
328 George-st.

The Daily Review.

FRIDAY, NOV. 11, 1904.

STREET NAMES CHANGED

To Avoid Confusion Consequent Upon Duplication.

Citizens will do well to note the following changes which have been made in street names in Wards Four and Five, in order to avoid confusion from duplication by the union of Ashburnham with Peterborough:

Ward Four.

Victoria Ave. (formerly the East Communication Road) to Hilliard st.
Maple st. to Clixton st.
Short st. to Stevenson st.

Ward Five.

Brown st. running north from Elizabeth st. to Mark st.
Dickson st. to Hazlett st.
Lake st. to Burnham st.
Stewart st. to Rogers st.
Elizabeth st. to Hunter st.
Crescent st. to Knox st.
John st. to Birdsall st.
Queen st. to Peck st.
Lock st. to Otonabee st.

Slaughter Sale of Ladies Jackets, Suits and Skirts Commencing Saturday Morning at Richard Hall & Sons George St.

PERSONAL

Mr Robert Fair is in Toronto for a few days.

Miss Etta Melville is spending the day in Toronto.

Mr. Geo. Matthews, sr., of Lindsay, is in town to-day.

Mr. Owain Martin of the Martin-Orme Piano Company, Ottawa, is in the city.

Miss Estelle Porter of Lindsay is the guest of Miss Winifred Dobbin.

Messrs. F. E. O'Flynn and A. A. Roberts, barristers, Belleville, are in town to-day.

Mr. Willard Curtis of Lindsay is the guest of Mrs. Robert Pearson, Charlotte st.

Mr. J. Copp of town has been visiting his sister, Mrs. Brokenshire of Glenelg st., Lindsay, this week.

Miss Hattie Fry, who has been employed in Peterborough for some time past, is home for a few weeks' vacation.—Norwood Register.

Mr. G. E. Whiten has arrived home from a two weeks' hunting trip back of Bancroft. He reports game plentiful up there and he secured all that the law allows him.

Mr. Jory, of Toronto, Mr. D. Hughes-Charles and Mr. E. G. Patterson, left today for Ketchecum for a few days fishing and hunting.

Mr. William Johnson, of Belleville, left this afternoon for Campbellford where he will address a meeting in the Methodist church to-night on the Holy Land.

The Misses Deane, of Peterborough, were guests of their sister, Mrs. A. St. A. Smith, over Sunday.——Mr. W. H. Armstrong, of Peterborough, was out on Tuesday.—Millbrook Reporter.

Miss M. A. Watt of the post office staff, who has been spending the past two months visiting friends in Ireland, England and Scotland, has returned home after having had a most enjoyable trip.

Mr. Llewellyn A. Morrison, of Toronto, is in town, in connection with his mining properties situated in Methuen township. Mr. Morrison is President of the Toronto Peterborough Old Boys' Association.

WHY THE "HAPPY THOUGHT" BURNS LESS FUEL THAN ANY OTHER RANGE.

(Continued)

8th—The Damper System in the Happy Thought is unequalled. With our Patent Unobstructable Oven Damper you can regulate the heat of the oven, no matter how much fire you have in. This in addition to our splendid arrangement of check drafts gives you absolute control of your stove. Call at the store and we will be happy to explain.

THE BEST STOVE CO.
Next to Post Office.

BRIEF NEWS NOTES.

What is Taking Place in Peterborough and Its Vicinity.

—Mr Fred. Burton is the new G. T.R station agent at Millbrook.

—Two drunk-and-disorderlies were this morning each fined $2.00 and 25 cents costs.

—Mrs. Johnston Fair died at the home of her father in Cartwright, after a long illness.

—Christ church, Campbellford, is 50 years old and arrangements are being made for a celebration

—Court Queen, 276, I.O.F., will hold an "at home" in the hall, Simcoe st., on Friday evening, Nov. 11th, at 6 o'clock. Refreshments.—3d.

—A quiet wedding was celebrated recently at St. Luke's church, Downeyville, when Miss Teresa E. Powers eldest daughter of Mr. James Powers, of Emily, was married to Mrs. Jas. O'Neill of King's Wharf.

—The regular meetings of East Durham Farmers' Institute will be held as follows: South Monaghan, Dec. 1st at 2 p.m.; Millbrook, Dec. 1st at 8 p.m.; Janetville, Dec. 2nd, at 2 p.m.; Bethune, Dec. 2nd, 8 p.m.

—The name of Hon. J. R. Stratton was freely mentioned on the street today as a possible candidate for the Mayoralty in view of his early retirement from politics. Ald. Best is also spoken of in certain quarters.

—In connection with the proposed purchase of an old gentleman's carriage as a curio for the Peterborough Historical Society, the name of Mr. J.H. Burnham was inadvertantly mentioned as secretary. It should have read Mr. T. A. S. Hay.

—Marks. Bros. are still attracting large crowds to the Opera House. They have certainly made a big hit during the week. Last night's play was "Sin and its Sorrows." Tonight's attraction will be "The Duke's Daughter."

—Thomas Burt, a bird fancier, of Port Hope, is the proud possessor of a beautiful golden eagle, measuring 6 feet 6 inches from tip to tip. The bird was shot by John Rowden, of Perrytown.

—Miss Emily Squire, daughter of Mr. J. L. Squire, of Norwood, arrived home on Tuesday after a year's sojourn with friends in England. Miss Squire also visited France and the Isle of Man.

—Rev. T. Albert Moore, Field Secretary of the Lord's Day Alliance, will speak in St. Andrew's church Sunday morning, in St. Paul's in the evening and at George st. church at 8.30 p.m., when a mass meeting will be held.

—The annual meeting of the Liberal Conservative associations of Millbrook district will be held as follows—Manvers, at town hall Bethany on Saturday, Nov. 12th; Cavan, at Town Hall, Millbrook, on Wednesday next, Nov. 16th; Millbrook, Nov. 16th.

—The home of Dr. J. S. and Mrs. Sprague, Stirling, was the scene of a pretty wedding recently, when his daughter, Mollie, was married to Mr. F. A. Girdwood, druggist, of Napanee. Rev. S. S. Burns, B.A., performed the ceremony.

—The Y.M.C.A. of Campbellford recently presented a handsome mantle to its president, Mr G. A. Kingston, editor of the Herald, who on Wednesday married Miss Belle Armstrong, daughter of Mrs. W W. Armstrong of that place.

—Several persons in Campbellford became very sick last week from drinking cider that had been left for some time in a galvanized iron can—a warning to others to use a different kind of vessel for cider to avoid being poisoned.—Herald.

—The annual Provincial Council of Bricklayers for the Province of Ontario will meet in Toronto the first Tuesday in December. Representatives will be present from all parts of Ontario, and the gathering promises to be an important one.

—Mr. J. H. Gardiner, auctioneer, of Peterborough, was in town yesterday. Mr. Gardiner's last season of business was a record breaker, and the prospects for this season are even brighter for him. His services are in great demand.—Millbrook Mirror.

—A party of fifteen students from the School of Mining, Kingston, had a four days' trip along the line of the Bay of Quinte Railway, recently, under the instruction of Profs. Gwillim, Kirkpatrick and Baker, to visit some of the properties in operation along the route.

—The monthly meeting of the Primary and Junior Union will be held in the Y.M.C.A. Hall this evening. The junior Sunday school lesson for Nov. 13th will be taught by Mrs. G. F. Warde, and in place of the usual primary lessons reports will be given of the Sunday school convention recently held in Hamilton.

—A more sanitary method of bread delivery is being agitated before the Provincial Board of Health and some action will probably be taken with regard to it. The suggestion is that each loaf be enclosed in a paper bag. The opinion seems to be that the staff of life might be handled in such manner by the bakers as would better regard sanitary conditions.

—It is now generally believed that the contest for the mayoralty will be fought out between Ald. Morrison and Ald. McWilliams. Both gentlemen decline to make any public statement as yet regarding their intentions, but it is understood when the proper time comes neither of them will say nay to the proposition to enter the race for the civic chair.

—The young ladies of Campbellford are resolved that they will not be outdone by the members of the sterner sex, so they have organized a band of their own. Although they have made but one public appearance they displayed much musical ability, lacking only in harmony, but no doubt practice will make a marked difference in this respect.

—Millbrook boys had a regular old time Guy Fawkes celebration on Monday night which although not as on grand a scale as on some former occasions served to excite enthusiasm of the livers of the old time jollification. The Gunpowder plot is old in history, but is kept ever new by the stringing up of Guy and blowing him up. The usual place across the creek from Needler's mill was the scene of action, and the burning and blowing up was done according to regulations.—Reporter.

—Dr. Hodgetts, Secretary of the Provincial Board of Health, says Ontario has been practically free of smallpox for the past two months. Lumbermen are guarding against possibilities of outbreaks by compelling their men to be vaccinated before going into the camps. One concern, which has already sent 300 men into camps in its New Ontario limits, made them all get vaccinated.

—It is stated that negotiations for for the transfer of Jackson's Point, near Orillia, to an American syndicate have been closed. The company intend erecting a large summer hotel at the park, to be called the Queen Alexandria. It is designed to accommodate two hundred guests, and will be ready for next summer. Orillia should be the next point on these lines to provide summer hotel accommodation and it is understood that a move in that direction is now under way.—News-Letter.

—Hon. J. R. Stratton, Provincial Secretary, has issued a circular letter to all the issuers of marriage licenses within the province, informing them that all the licenses issued by them are only for use in case of marriages solemnized within the Province. New forms are being issued containing a clause that the licenses can be used only within the Province, and an endorsement to the same effect.

—The power from Ragged Rapids will be turned into the switchboards this afternoon at four o'clock. Mr. Battle is a day ahead of time, Nov. 10 being the day set by him a couple of weeks ago. He has rushed the work night and day, and this morning notified the Council that the power would be on this afternoon, and continuously thereafter. The dam is, of course, not completed, but is of sufficient height to give us between four and five hundred horse power.—Orillia New-Letter.

—A man named Adam Fielding, aged about 65, living in Prince Albert, attempted, says a Port Perry despatch, to commit suicide yesterday by cutting his throat from ear to ear with a jackknife during an insane dit. Early in the forenoon he chased his wife with an axe in his hand and threatened to drain her, but she escaped and came to town for protection, an dit was during her absence that he made the attempt upon his life. After cutting his throat he smashed the furniture until overcome from loss of blood. It is thought he will recover.

—Port Hope Times.—One of the minor plums that fall to faithful Liberals is at present unappropriated. It is the caretakership of the post office building, which is worth about fifty dollars a month, as the salary amounts to thirty-five dollars and free rooms are provided. The patronage of the riding is now nominally in the hands of Mr. A. B. Aylesworth, but it is to be placed in commission, as a local committee is soon to be appointed to attend to all patronage questions. In the meantime applications for the vacant post are numerous, but no one seems able to guess who will get the coveted position.

—For over 25 years a mortgage of $3,000 has rested upon Christ Church, Barrie, but at a meeting held last Wednesday night arrangements were made for completely wiping out this indebtedness. Some time Senator Gowan offered to pay half the mortgage if the congregation would pay the other $1,500. Bishop Hoffman, of Philadelphia, visited the congregation last week to see if the people of the church would not avail themselves of the Senator's generous offer. The Bishop headed the list with $380, and in a few minutes $1,200 was subscribed. Since that time the balance of the $1,500 has been raised, and the morgage will soon be discharged.

—At Madoc recently a case was tried which is of more than local interest. At school sports a boy struck a little girl in the face, an unprovoked and vicious attack. The principal of the school interfered and hit the boy a couple of slaps and sent him home. Presently the boy's father appeared on the scene and threatened to lick the principal there and then. The boy's mother laid information against the principal, charging him with having brutally beaten her son. The principal laid a counter charge against the father for abusive language and assault. The mother withdrew her charge, paying costs, but the charge against the father went to trial, and the latter was fined, the fine and costs amounting to $9.

For Over Sixty Years.

An old and well-tried remedy.—Mrs. Winslow's Soothing Syrup has been used for sixty years by millions of mothers for their children while teething, with perfect success. It soothes the child, softens the gums, allays all pain, cures wind colic, and is the best remedy for diarrhoea. Sold by all druggists in every part of the world. Twenty-five cents a bottle. Its value is incalculable. Be sure and ask for Mrs. Winslow's Soothing Syrup, and take no other kind.

For Thanksgiving Day

In order that Thanksgiving dinner may be served off a new dinner set, China Hall will place on sale its entire stock of over 300 dinner sets, at reduced prices. The goods are all new and of the latest pattern and by the best makers. This is a rare opportunity to secure a fine dinner set at really reduced prices. This offer includes one crate of the very latest design, just received today. The sale will begin on Saturday morning and will last until Thanksgiving eve. 2d1w

Small Fancy Calendar Pads for 1905 on sale at The Review Office.

ANNOUNCEMENT EXTRAORDINARY

SLAUGHTER SALE
OF
Ladies' Jackets, Suits and Skirts

A Genuine Reduction Sale

The reason is simply this—We made an exceptionally large purchase of these goods for this season's selling, and although our sales have been unusually large in this department up to date, we still find that we are going to have quite a quantity left over. We have decided to get rid of them, and the only way to get rid of them is to put the knife in deep, and at once.

Prices Must Tell

Commencing Saturday Morning we will place on sale every Jacket, Suit and Skirt in our mammoth department, at GENUINE REDUCTION PRICES. Remember, there will be no reserve, positively every garment goes at these tremendous reductions. If you have seen our assortment, qualities and prices, you must know what a genuine bargain these reductions mean. If you have not seen them, delay no longer,

Be on Hand Saturday Morning at 9 Sharp.

SEE DODGERS FOR PRICE LIST.

Richard Hall & Son
DIRECT IMPORTERS. 353-355 GEORGE-ST.

William Fenwick, of Niagara Falls, was asphyxiated by gas escaping from a heater while he was sleeping on Monday morning.

M. K. Cowan K.C., will remove his family to Montreal on December 1, when he will enter the office of the solicitors for the Grand Trunk.

Hon. T. Nosem Japanese Consul-General at Montreal, stated yesterday that the fall of Port Arthur would end the war.

Hamilton is paying the heirs of Michael Wynn, who was killed by a sewer caving in, $1000 in settlement of their claim.

D. J. Hughes, for 50 years county judge of Elgin, who was superannuated last October, and who is in the 85th year of his age, will be married this month to Miss Ada Rowland, daughter of the late Edward Rowland, collector of customs in St. Thomas.

Lifebuoy Soap—disinfectant—is strongly recommended by the medical profession as a safeguard against infectious diseases.

FOR XMAS WORK.

Passepartout.
Brass Corners.
Sepia Pictures.
Colored Pictures.
"Cut Out" Cards.
Colored Mounting Papers.
Mounting Boards, all Shades.
Kindergarten Sewing Cards.
Drawing Stencils for Children.
Kindergarten Straws and Circles.
Japanese Table Cloths and Napkins.
Embossed Card Board in white and colors.
Raffia and Reeds for Basketry and Photo Holders.

These are a few of the materials we have in stock for Xmas work, and we have others that are not in the list. Open nearly every evening.

The Review Stationery Dept.

Dermatology and Manicuring.

Miss V. DEAN

Specialist in Dermatology, Hair Tonic, Creams and Complexion Bleaches, may be consulted at 271 Park Street. Moles, Warts and Superfluous Hair removed painlessly by Electricity. Freckles and Moth Patches removed without pain or injury to the skin. Wrinkles and Lines treated by Electrical Facial Massage.

Consultation Hours—1-2 7-9. 6d108

Choice Line of

New Suitings and Select Overcoatings

—AT—

Morrison's
385 WATER STREET

SEE MY NEW WEAVES AND PATTERNS
EVERYTHING FINISHED IN THE

Newest Style and Fit

WE CAN PLEASE YOUNG MEN.
VISIT THE NEW MERCHANT TAILORING ESTABLISHMENT.

Jumping Ahead

Of all our past records, means we are being recognized more and more every day as the leading house for

CLOTHING, GENT'S FURNISHINGS, HATS AND CAPS.

Doing the largest business means doing it right, in fact there isn't a store anywhere better able to supply your needs without charging too much. Of course, you want a fine assortment to choose from, and this we give you, coupled with style and novelty. We never had so much to see; never so much worth your seeing.

COMFORT FOR THE LITTLE FELLOW

In our children's department you will find the largest and best stock of Overcoats and Reefers in the city at guaranteed low prices, in the new styles for winter wear.

YOUTH'S CLOTHING

The young man who is a good judge of clothing values and who appreciates being well and correctly dressed, can rely on our winter stock being up to the mark in all respects. Two features prominently noticeable in our youths' clothing are—

QUALITY AND FASHION

Tilly Merrell & Meredith
Outfitters for Gentlemen and their Sons

Have You Tried Our

New Flavor G. B's?

They are Fresh and Delicious.

Take a Box Home with You To-night

T. H. HOOPER
TWO STORES
George and Brock-sts. George, near Charlotte

The Daily Review

Is for sale each evening at the following places:—

Braund's Grocery, 111 Park street.
Gibson's Grocery, 290 Rubidge street.
Green Bros.' Grocery, 352 Charlotte street.
Manico's Grocery, corner Mark and Elizabeth streets, Ashburnham.
Bigsombe's Grocery, corner Ar[illegible] and George streets.

COMING!

Winter is coming and it is time for you to secure for yourself a comfortable home. Call at our office where we can tell you about many comfortable homes at moderate prices.

Two 2 story Brick Houses at $[illegible] each. Convenient to Wm. Hamilton's. Two 2 story Brick[illegible] near C.G.E. Works at $[illegible] each. Two six roomed Houses near C.G.E. at $[illegible] each.

Beautiful Lots on the Westerly property overlooking the Little Lake at right prices. Several new houses for sale at reasonable prices. Be sure you see us before buying anything.

A. BROWN & CO.
Solicitors.

The Nuptial Knot

Will not be so well tied unless the Wedding Present is had at Sanderson's. Let us suggest some things:

Hawks's Cut Glass in beautiful pieces.
Wedding and Gem Rings.
Pearl jewelry very appropriate for bride's presents.
Beautiful gold articles of handsome design.
Beautiful Mantle Clocks and Timepieces
A full line of goods exactly the thing for the season.

SANDERSON
367 George-st

The Daily Review.

FRIDAY, NOV. 11, 1904.

Had No Influence.

During a municipal election held in Pitlochrie a young woman who was canvassing on behalf of one of the candidates called at a workingman's house, the door of which was opened by the good wife.

"I have called to solicit your vote on behalf of Mr. W.," said the young woman.

"But it's not me has got the vote, it's my man," replied the woman.

"Yes," said the young woman, "but you can influence him."

"Me influence him!" said the good wife. "I hae nae influence wi' him. Only this morning I askit him to wash the floor before he went out, and he wouldna do it."

Long on Nutmegs.

A young housekeeper went to a grocery to order some supplies. It was her first experience, and she knew nothing about the usual quantities. On her list she found the item "nutmegs."

"Nutmegs, yes, ma'am. How many, please?"

"Oh, I think one pound will be sufficient. You see, there are only two of us."

When she saw the pile of nutmegs acquired to make a pound she was astonished, but she was also game.

Proper Precaution.

The poetess of passion, having cornered the editor, started to read the "little thing" which she had brought for his consideration.

"I am aflame," she began, "aflame with the fire of love.
In my bosom, tumultuous, seething, there"—

"Just a moment, please," he interrupted, "till I give the signal for our fire drill."

As to Scribbler's Fame.

"Scribler has turned out a great quantity of stuff with his pen, but has he ever written anything that will endure?"

"I think he has. I have several of his promissory notes in my possession which I expect to hand down to posterity just as he gave them to me."

She Was It.

"Do you own your own house?"
"No; we've had the same cook for ten years."

In Darkest Southland.

The Judge—Did you ever see "Othello," colonel?

The Colonel—Once, sah. In my opinion the black scoundrel should have been lynched in the first act.—New York Press.

HE MEANS SCOTT'S

Your doctor says you must take cod liver oil. Probably he means Scott's Emulsion because you cannot take the clear oil; no one can take the clear oil who needs cod liver oil. The doctor understands that and doubtless means Scott's Emulsion of cod liver oil which everybody can take because it is emulsified and prepared so that it can be very easily digested by the most sensitive stomach. Most everybody likes it.

We will send you a sample free.

"Mooney" Means "Better"

Quality is the watchword all over the Mooney bakery. From the time the flour and butter and cream are bought until the crisp delicious crackers come from the ovens, there's never a minute when quality is forgotten.

We started out to make **Mooney's Perfection Cream Sodas** better than any other cracker. Every day we've raised the standard. To-day "Mooney's" means the best—when it comes to crackers.

Grocers everywhere have them in 1 lb. and 3 lb. boxes.

MOONEY BISCUIT & CANDY CO., LIMITED, STRATFORD, CAN.

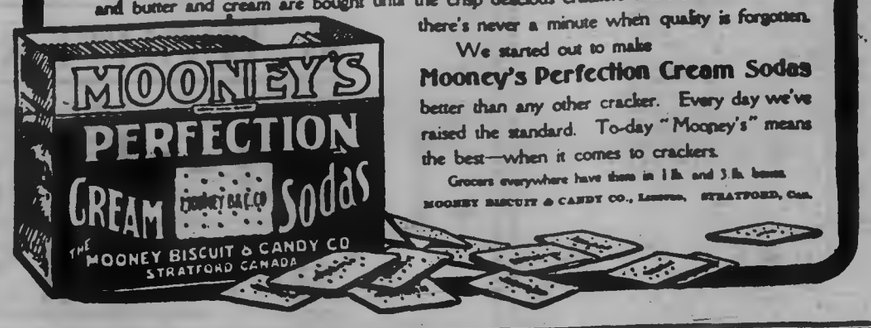

HIS WILL AND HERS

BY DORA RUSSELL

Author of "The Broken Seal," "The Last Signal," "Footprints in the Snow," "On Golden Hinges," Etc.

"Not always," answered the dark young man, with a smile. "But will you bring one of your stories here—I presume they are stories that you write?"

"Yes."

"And I will try to find a landing-place for it. If you write as well as you paint you will do."

"I shall be very pleased if it is so, for it is necessary I should do something to earn my own living," added Laura, with a sort of proud humility.

The young man made no remark on this communication. He began to talk on literature, and Laura perceived he was well and extensively read, and that his taste was good.

"I ought to tell you my name," he said, suddenly; "it is Woodland—Ralph Woodland. May I ask yours?"

"I am called Laura Ingram," answered Laura, with a quick blush.

"Then, Miss Ingram, if you will bring me one of your stories on Friday I will see what I can do with it."

"Thank you very much. And now I think I must go."

"Let me escort you outside, and first give your work in charge. It was raining tremendously when I came in."

"But I am giving you so much trouble."

"Not at all. Ah, here is the fellow who will take care of your picture. Now we can go."

They walked through the galleries together; Laura like all young authors, naturally anxious to please any one who was going to try to dispose of one of her stories. And when they got outside they found it was blowing a tempest, and raining in torrents, mingled with sleet.

"What a fearful day!" said Laura.

"I must get a cab."

"No, let me drive you home in my brougham; it is waiting down there. You will get wet in a cab."

"Oh, thanks; but I should rather go in a cab."

"Let me overpersuade you. Come!" And he offered her his hand to assist her down the wet and slippery steps, and as he did so a neat and well-appointed brougham drew up at the base.

But Laura shrank back.

"Indeed, I should rather go in a cab," she said.

"Oh, no; let me hand you in. Where shall I drive you?"

"I lodge in Maddox Street, off Regent Street," answered Laura, who was beginning to be afraid of thus being taken possession of against her will.

"Maddox Street," cried her companion to the coachman, who touched his hat.

"Yes, Sir Ralph," he answered.

Laura heard this, and looked round inquiringly as she took her seat in the brougham, but "Sir Ralph" made no remark. He drove her to Maddox Street, talking quietly on the way, and then they arrived at the house she directed him to he left the brougham and handed Laura out.

"By the by, I may as well give you my card," he said, as they stood a moment or two on the pavement together after he had rung the house door-bell.

"Thank you, said Laura, as he produced his card-case and placed a card in her hand. Then he took off his hat, and re-entered the brougham and was driven away.

When he had disappeared, and as Laura entered the narrow passage of the house, she glanced at the card she held. On it was engraved:

Sir Ralph Woodland, Bart.,
Rathbourne Hall,
Yorks.

There was also his club in town, and so at length Laura knew who her acquaintance actually was.

"Sir Ralph Woodland," she repeated over as she entered her small back sitting-room, for, though she was living in what is called "a good neighborhood," her apartments were by no means either large or luxurious. She had gone to this house because she had once been there with her father, and she had written to the people who kept it when she wished to leave Suffold, as they were the only rooms she knew anything of in town. She had told them she wished for two small rooms, and she had certainly got them. They both looked back, yet she paid highly for them, and was beginning to consider that she had better seek out a cheaper home.

"Sir Ralph!" Where had she heard her face, and her hands began to tremble. In a corner of the room stood the brass-bound escritoire which had formerly been her father's, and which she had brought with her to London. She sought her keys; she opened it with strange interest, and once more drew out the letter which her father had left her to be read after his death.

Again she opened it, and almost the same look of horror and pain spread over her face as when she had first read the dead man's words.

Woodland! The name occurred more then once in the closely written pages; a name loaded with bitter execrations by the writer. "But for this scoundrel Woodland," Laura read in one line. "The accursed Woodland only met his just reward," in another. Laura turned faint and cold. Could this dead Woodland be any relation of the live Woodland from whom she had just parted? It might be; there was at least a doubt, and this doubt filled Laura's heart with a strange dread shrinking.

"I had better not see him any more," she thought; "and yet—" He was the one acquaintance she had made in town; the one among the vast multitudes by whom she was surrounded. She had felt it inexpressibly dreary when she had first arrived. Almost bewildering, this rush of human life which knew no end. And then Sir Ralph Woodland had offered to try to find her an opening for her literary work. It was throwing away a chance which might not occur again if she did not see this young man any more. And, moreover, she liked him. There was something in his clever face which took her fancy. At all events it ended in her going to the National Gallery on Friday, as they had arranged, carrying the manuscript of what she considered her best story with her.

She was disappointed not to find Sir Ralph Woodland in his accustomed place, and sat down to her easel with a somewhat chill feeling in her heart. She looked round more than once, but still he did not appear. She was beginning to think he did not mean to come, when she heard a quick footfall near her, and looking hastily up she saw him standing by her side. Laura was conscious that she blushed, and that her manner was confused.

"Good-morning, Miss Ingram," said Sir Ralph, holding out his hand. "Well, have you brought the story?"

"Yes," answered Laura, with some nervousness.

"That is right. I asked my editor friend to dinner yesterday for the purpose of softening his heart."

Laura smiled brightly.

"You may smile, but we are all influenced by these small attentions, even when we perceive their motive. My editor doubtless saw through mine, as I had never asked him to dinner before; yet it made him more genial. He promised, in fact, to read your story, and to consider it favorably—if he could."

"Ah—if he could!" said Laura, quickly.

"There is always an 'if,' you know, in these things. But," and he glanced at Laura's copy as he spoke, "you have not been working very hard to-day, I see."

"No, indeed, I have not; I have been thinking—well, of the fate of my story."

"Suppose you take a holiday to-day, then, and let us walk together through the galleries for awhile."

Laura felt it would be wiser not to go, but the temptation proved too strong for her. She, however, hesitated, but Sir Ralph, in that masterful way of his, did not seem to perceive this. He led her from gallery to gallery, pointing out as they went what most struck his fancy. He was clever. There was a sort of graphic picturesqueness in his phrases which pleased Laura's ears, though he aimed at no effect. He had traveled, and spoke of what he had seen easily and well, and altogether was undoubtedly an agreeable companion when it pleased him to be so.

The time passed swiftly for Laura, but suddenly she looked up quickly and eagerly in his face.

"Have you," she said, with a sort of nervous anxiety in her voice which she could not suppress, "ever been in India?"

"How strange that you should ask me that question," answered Sir Ralph, smiling. "Is there anything [illegible] my dark skin? Yes, I have been in India; my early days were spent there, but on my father's tragic death I returned to England."

"Tragic?" repeated Laura in a low, sharp tone of pain, and her face paled.

"Yes; he was supposed to have been murdered—but it is a painful subject, let us change it."

Laura said nothing more; but her interest in the pictures and her companion's conversation visibly flagged, and a few minutes later she proposed to leave the gallery.

"I will see you home, then," said Sir Ralph, quietly; and he did, though Laura scarcely made any answer to this offer, and spoke but little on their way to Maddox Street; but when they reached it, their arrival there created quite a little sensation.

Two young ladies were looking out of the drawing-room windows of the house where Laura lived, watching their luggage being carried in, for they were new arrivals, and when Sir Ralph and Laura neared the door they both instantly recognized Sir Ralph.

"Why, Patty," cried one, "look, there is Ralph Woodland!"

"So it is," answered the other, excitedly. "Who is the girl, I wonder, he is with? See, she is coming in here. Can she live here? Really, this is very funny that we should see him on the very first day."

"He is not coming in. They are shaking hands. Well, we must find out all about that girl."

CHAPTER III.

The two young ladies who had such a strong interest in the unexpected appearance of Sir Ralph Woodland were both good-looking girls, the one bearing the name of "Patty" considering herself, and being sometimes considered, a beauty.

They were half-sisters, and their names Patrica and Ella May. They were the daughters of the late Colonel May, and had been sent when young girls from India by their father to his only sister, Mrs. Phillips, who was the widow of a country clergyman. Mrs. Phillips, who had no children, was only too delighted to receive the two lively Anglo-Indians, who brightened her home by their prattle, and altogether cheered her life.

Her husband, the Rev. John Phillips, had died a year before her nieces arrived, but she had continued to live in the vicarage at Laytonside by the favor of the patron of the living, Sir Ralph Woodland, who had been a pupil in the days of his boyhood of the late vicar. The present vicar, Mr. Snowe, was an unmarried man, and preferred living in rooms to the cares of a household. This arrangement, therefore, suited both Mrs. Phillips and Mr. Snowe, and it lasted for six years, and only ended at Mrs. Phillips' death.

In the meanwhile the two pretty girls at the vicarage had caused a good deal of gossip in the village of Laytonside. A struggling village this, with a green in the centre, and three or four good houses standing back from it. The doctor lived in one of these, and had two ordinary-looking daughters, who did not admire the Anglo-Indians, and thought them what they called "forward." But if the Misses Williams did not admire them the vicar, Mr. Snowe, did. He was a good-looking man, portly, comely, and rosy, and he fell a victim, almost from the first time he saw her, to the charms of Patrica (Patty) May.

She was, in truth, an attractive young woman, with her tall, slender, well-formed form, her abundant golden hair, and her fairly pretty features. Her nose had a little tilt at the end, which Mr. Snowe thought perfection, but which her enemies did not.

"She is always trying to attract men," the Misses Williams said, and, it must be admitted, with some truth. When, therefore, one day the young landlord of the greater part of Laytonside, and the owner of Rathbourne Hall, the big house standing about a mile from the village, called on the widow of his old tutor, Mrs. Phillips, at the vicarage, Patty felt she was no longer wasting her time.

Sir Ralph Woodland had been abroad for the three years that the girls had already lived with their aunt when he appeared, and thus he had never seen, nor indeed heard, of them. When he was ushered into the old-fashioned drawing-room, therefore, his surprise was great to find a handsome yellow-haired girl sitting by the open window, reading a novel, instead of the white-capped widow he expected to see.

But Patty was quite equal to the occasion. She rose from her lowly seat by the window with the supple grace which was one of her charms, and bowed smilingly.

"Sir Ralph Woodland?" she said. "My aunt, I know, will be charmed to see you; she has often spoke of you."

Sir Ralph bowed, and looked, also smilingly, at the gracious blue-eyed figure before him.

"Then," he said, "you are Mrs. Phillips' niece?"

To be continued.

THE PERUVIAN INCAS

RELICS THAT MAY BE SEEN OF THEIR ANCIENT CIVILIZATION.

Specimens in the Museum of Natural History, New York, From the Shores of Lake Titicaca—Burial Towers, Where Their Mummified Bodies Were Interred—Believed in the Resurrection of the Body.

Specimens of golden vessels that were cast by the ancient Peruvians into Lake Titicaca as votive offerings to the deities of their worship have recently been secured by the American Museum of Natural History of New York. The waters of the lake, having subsided, left a sandy shore, from which these interesting and valuable relict were taken.

The same museum contains gold and silver ornaments and utensils of great age excavated from the ruins of ancient Troy and whose history goes back to that war between the Trojans and Greeks of which Homer sang. The relics taken from the sandy shores of Lake Titicaca from an interesting comparison with them. They may not be quite so old as those brought from that classic land on the shores of the blue Aegean, but their age is nevertheless counted by centuries, and many have no doubt lain buried since a time long antedating the discovery of America.

A great deal of romance attaches

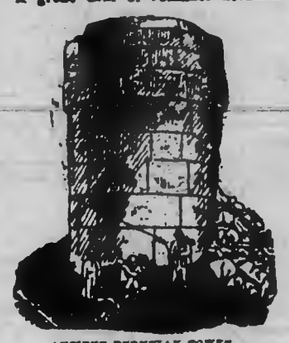

ANCIENT PERUVIAN TOWER.

to the subject of the Incas of ancient Peru. The riches they possessed, their skill in the arts, their picturesque and mysterious religious ceremonies, form topics that have absorbed the interest of historians and archaeologists. Antiquarians have delved in the material which exists in this part of South America and brought to light rare specimens of the art of a bygone age and people.

Before the coming of the Spaniards this territory was ruled by Indians of the Inca tribe, whose chief town was Cuzco. The Inca chiefs had extended their conquests along the heights of the Andes into the basin of Lake Titicaca. This was a sacred lake. The chief island in it was held especially sacred, as it was believed to have been the birthplace of the Incas. Upon the island were shrines and temples. The Incas were accustomed to use the sacred metals, in fashioning which they were so skilled for the decoration of their temples and for sacred and domestic utensils. They laid tribute on surrounding tribes, which acknowledged their supremacy, and obtained from them gold and silver and the "sun virgins," female captives who were destined to the service of the national god.

These captives were often employed in the weaving of elaborate and costly costumes for use in the strange religious ceremonies of the Incas. Pilgrims came from all over the lands of the coast and mountains to witness or participate in these ceremonies, and in sailing to the sacred island across the sacred lake they would cast costly offerings of gold and silver into the water to propitiate their gods.

As the sacred lake has subsided in the course of the centuries, it has left the bottom high and dry in places and in the sand of the new shores the ancient and valuable relics cast into the water by pilgrims lie imbedded. Many have thus been recovered, and it is believed that by dredging the lake or draining off its waters, where that is possible, much more treasure may be discovered. A concession for this purpose was recently granted by the Peruvian Government to some foreigners who have resolved upon such an enterprise.

Archaeologists say that the Incas were at first stone worshipers, but that later they became sun worshipers and fixed this cult upon the people whom they subjugated. The worship of the sun was accompanied by rites which must have been picturesque and impressive in the extreme. The Temple of the Sun at Cuzco was said to have been the most imposing edifice in all Peru. Viracocha, a son of the sun, who was believed to have arisen out of the waters of Lake Titicaca, was also a principal object of worship.

The Incas believed in immortality and in the resurrection of the body and were very careful about the preservation of the bodies of the dead. Oftentimes the mummified bodies, dressed in costly garments and perhaps surrounded by trinkets and jewels and precious metals, were interred in round burial towers, many of which may now be seen. Other peoples occupied the country before the Incas, however, and it is often difficult to determine to which era or settlement the various ruins may belong.

Most Active Volcano.

Mount Sangay is the most active volcano in the world. It is situated in Ecuador, is 17,128 feet in height, and has been in constant activity since 1728. The sounds of its eruption are sometimes heard in Quito 150 miles distant, and 267 reports were once counted in one hour.

The Scilly Islands.

The Scilly group contains about forty islands, only five of them being inhabited.

Boccie.

Boccie is the name of an Italian game which consists in throwing large wooden balls at a small one. The points go to the man who throws his large ball nearest the one aimed at.

Cigar Box Timber.

Practically all the timber used for cigar boxes comes from Cuba.

The First Morgue.

Paris was the first great city to have a public morgue for the reception of dead bodies. In London each parish along the Thames cares for the people who are drowned or die friendless in the streets.

The Great Ports.

In volume of commerce the great ports stands in this order: London, New York, Antwerp, Hamburg, Hongkong, Liverpool, Cardiff, Rotterdam, Singapore, Marseilles, Tyne ports and Gibraltar.

Cork In Water.

One pound weight of cork will support in the water a man weighing 140 pounds.

Cause of Stupidity.

A distinguished professor says that what is called stupidity is simply the indication that a certain brain area is not properly nourished or is without communication with the nerve fiber.

Australian Wines.

Over a hundred kinds of wine are made in Australia.

ABSOLUTE SECURITY.

Genuine

Carter's Little Liver Pills.

Must Bear Signature of

Brent Good

See Fac-Simile Wrapper Below.

Very small and as easy to take as sugar.

CARTER'S LITTLE LIVER PILLS

FOR HEADACHE.
FOR DIZZINESS.
FOR BILIOUSNESS.
FOR TORPID LIVER.
FOR CONSTIPATION
FOR SALLOW SKIN.
FOR THE COMPLEXION

CURE SICK HEADACHE.

GRAND TRUNK RAILWAY SYSTEM

THANKSGIVING DAY

NOV. 17th.

SINGLE FARE FOR ROUND TRIP

Between all stations in Canada, also to Pt Huron and Detroit, Mich., Suspension Bridge, Niagara Falls and Buffalo, N.Y.

Good going November 16th and 17th, valid returning until Nov. 21st, 1904.

Go NOW

To the World's Fair, St. Louis

The weather is delightful. Those returning are more than satisfied.

$14.35 Round Trip

Tickets on sale daily commencing Nov. 9th. Good for seven days.

Include stop over privileges at Chicago, Detroit and intermediate Canadian stations.

Handsome illustrated booklet free on application to

W. BINTON, C.P. & T.A. P. SANDY, Station Agent

CANADIAN PACIFIC

SPECIAL SEVEN DAY EXCURSIONS

$14.35 to St. Louis and return. From Peterboro

On sale DAILY Nov. 9th to Dec. 1st, inclusive. Stop-over at Canadian points, Detroit, Chicago.

Through Sleeper leaves Toronto for St. Louis at 7.55 p.m. Daily.

ALL CANADIAN PACIFIC TRAINS RUN INTO WORLD'S FAIR GROUNDS.

SINGLE FARE THANKSGIVING DAY

Good going Nov. 16th, 17th; returning until Nov. 21st.

Full particulars from Canadian Pacific Agents or A. H. NOTMAN, Assistant General Passenger Agent, Toronto.

NEW

Telephone Directory

The Bell Telephone Company of Canada

Will in a short time issue a New Subscribers' Directory for

The District of Eastern Ontario

Orders for new connections, changes of addresses, changes in firm names, should be placed with the Local Manager at once to ensure their appearance in this book.

F. W. BRAM, General Manager.

SANTAL-MIDY

Standard remedy for Gleet, Gonorrhoea and Gonorrhoea in 48 HOURS. Cures Kidney and Bladder Troubles.

Toronto Savings AND Loan Company

435-437 George-st., Peterboro.

HON. GEO. A. COX..... Pres't'lent

PAID-UP CAPITAL $1,000,000.00
RESERVE FUND 440,000.00

SAVINGS DEPARTMENT

3½% Interest, compounded half-yearly, allowed on deposits of ONE DOLLAR and upwards.

ABSOLUTE SECURITY and PROMPT SERVICE is the basis upon which we solicit your account.

MONEY TO LOAN

At lowest current rates of interest.

Further information furnished on application to

W. G. MOBROW, Manager.

Architecture

E. M. STOREY

ARCHITECT, ETC., 173 Wellington Street, Kingston, Ont. All orders promptly attended to and guaranteed satisfactory in every particular.

Medical

J. MALCOLM McCULLOCH, M.D.

HONOR GRADUATE McGILL UNIVERSITY, Montreal, late house physician Royal Victoria Hospital, Montreal. Office, corner Stewart and King-sts., Peterborough. Office hours, 8 to 10 a.m., 1 to 3 p.m., 7 to 8.30 p.m. Phone 118.

G. E. MARSHALL, M.D.,

MEMBER ONTARIO COLLEGE PHYSICIANS, and Surgeons, graduate Detroit College of Medicine. Office and residence, 289 Hunter-st., Peterborough. Phone 35.

T. POPHAM McCULLOUGH

M.D., EYE, EAR, NOSE AND THROAT Office Removed to No. 146 Brock Street, Peterborough

Dental

DR. H. A. WOOD

DENTIST

Dental Rooms No. 486½ (upstairs) George St. opposite Adam Hall's. Phone No. 38. Day or night.

DR. R. F. MORROW

MASTER OF DENTAL SURGERY, and Gold Medalist, R. C. D. S. Office in his old stand over China Hall, Room No. 1, Corner of George and Simcoe Streets.

Legal

R. E. WOOD

BARRISTER, SOLICITOR, ETC. Office in the Bank of Commerce Building. MONEY TO LOAN.

W. H. MOORE

BARRISTER, SOLICITOR in the Supreme Court, etc. Office—Corner of George and Hunter Streets, over Bank of Toronto.

D. O'CONNELL

BARRISTER, SOLICITOR, ETC. Office 154½ Hunter Street, two doors West of Post Office, Peterborough. MONEY TO LOAN.

HALL & HAYES

BARRISTERS, SOLICITORS & NOTARIES PUBLIC, Hunter Street, Peterborough, next to English Church. MONEY TO LOAN at the lowest rates of interest.

E. H. D. HALL. LOUIS H. HAYES

HALL, MEDD & DAVIDSON

Successors to Stratton & Hall.

BARRISTERS, SOLICITORS, ETC., Peterborough, Ont. Office—Corner of Hunter and Water Streets, over Bank of Commerce.

E. D. HALL. S. T. MEDD. W. S. DAVIDSON

EDMISON & DIXON

BARRISTERS, SOLICITORS, ETC. Office in Claxton's Block, Corner Hunter and George Streets, over Dickson's Store.

DENNISTOUN, PECK, KERR & STEVENSON

BARRISTERS, SOLICITORS, NOTARIES, ETC., 416 Water Street, Peterborough.

E. M. DENNISTOUN. F. D. KERR
E. A. PECK. A. STEVENSON

Money

ROGER & BENNET

BARRISTERS, SOLICITORS, ETC. 375 Water Street, Peterborough Telephone No. 187.

MONEY AT EASY TERMS 5 PER CENT.

ONTARIO BANK

PETERBOROUGH BRANCH

General Banking Business Transacted

SAVINGS BANK DEPARTMENT

HIGHEST RATES OF INTEREST allowed on deposits of $1.00 and upwards. Corner Water and Simcoe Streets.

The Fair

Bargains for Saturday

November 12th

Papeteries (24 sheets Paper 24 Envelopes) in White, Grey and Blue 25c

Ladies' Society Visiting Cards, regular 25c, for 17c

Adlake and Leader Pads, regular 20c at 13c

English Copyright Books at 33c

Paper Covered English Books at 15c

35c Books for 25c

50c Books for 33c

25c Books for 20c

N.B.—We handle first-class goods, and ask for only a small profit.

The Fair

Imperial Book Co. Sole Proprietors

The Daily Review.

FRIDAY, NOV. 11, 1904.

MOVE FOR PEACE WAS FAILURE

Not Likely to be Repeated by Japan.

INTERVENTION MAY COME

United States, Great Britain and France May Propose Arbitration Settlement—Russia Wants No Outside Interference.

London, Nov. 11.—Japan unofficially has made representations to Russia looking to peace. This action has resulted in failure and such representations even privately are not likely to be repeated by Japan. Although the suggestion of a pacific settlement was made unofficially, it actually had behind it all the weight of an offer by the Japanese Government. It was made direct to Russia. No power acted as an intermediary. The proposition was put forward tentatively and unofficially, so that the Japanese Government would be in a position to deny any report that it was suing for peace.

The failure of these direct negotiations, however, resulted in bringing intervention within a measurable distance. Foreign Secretary Lansdowne's plea for arbitration Wednesday evening at the Guildhall banquet is taken here to be a pointed suggestion to the United States and France that the time is approaching when the powers must take some action. It can be definitely stated that Lord Lansdowne made his speech with full knowledge that Japan will not resent a proposition looking to peace from the three powers—the United States, France and Great Britain.

Baron Hayashi's View.

In an interview regarding the foregoing, Baron Hayashi, the Japanese Minister, said:

"I should not be surprised to see the three powers named, or two of them, take the action suggested. Exactly upon what basis of a settlement peace could be secured it is at present impossible to see, but there is not the slightest doubt that combined representations, especially if led by President Roosevelt, would have a far-reaching result between two countries, one of which was thoroughly defeated. It is comparatively easy to make peace in this case, as neither side is thoroughly defeated yet. The prospects for the success of friendly intervention have vastly increased since the commencement of the war. The two nations now respect each other to a degree never dreamed of before they met in battle. That mutual respect is the most hopeful factor for peace. Japan does not want to go on fighting forever. Yet, even with all the victories won during this war her statesmen would render themselves liable to be most seriously misunderstood, especially in Russia, if they openly suggested in the name of humanity some method whereby the war could be stopped. It would be altogether different, however, at this stage of the war, should a friendly offer, prompted by that sense of humanity which Japan cannot voice for fear of being misunderstood, emanates from the United States and Great Britain, but nothing can be done until the fall of Port Arthur."

Fall of Port Arthur.

Baron Hayashi intimated that he thought that the fall of the fortress would not long be delayed, and added:

"In the meantime, I have no doubt that the powers who are now so willing to express their desire for peace will confidentially exchange views in the hope of arriving at some suggestion practical to both belligerents."

Has Not Found Favor.

St. Petersburg, Nov. 11.—In official circles Lord Lansdowne's veiled suggestion, that the Russo-Japanese conflict might be settled by arbitration finds an unfavorable echo. The sentiment prevails stronger than ever that Russia's prestige must be vindicated before the idea of peace can be entertained. The mere fact that the suggestion comes from Great Britain's Foreign Secretary does not tend to its kindly reception here. The firm conviction is expressed that Lord Lansdowne's suggestion could not have been the result of an understanding between the British and French Governments, it being stated that the Russian view of the situation is too well known to her ally to make it possible that she could have been privy to such a move. The general opinion is that Lord Lansdowne's suggestion was in the nature of a personal trial balloon.

Did Tokio Inspire Lansdowne?

Hopeless as is the idea of bringing the war to a conclusion it seems, however, that there are those in high quarters who consider that there is a bare possibility of bringing the conflict to a close on the basis of arbitration if such a proposition came directly from Japan. Indeed, it is even intimated that Lord Lansdowne's suggestion may have been inspired from Tokio. Russia has announced again and again that no proposition from an uninterested power would even be answered, but that any proposition from Japan direct, no matter through what intermediary, would be considered. A proposal from Japan to arbitrate the controversy would appeal strongly to Emperor Nicholas. He is extremely proud of being the author of The Hague conference, and, in spite of the difficult position in which Russian military prestige would be left by a cessation of hostilities at this juncture, those competent to judge actually entertain the belief that such an offer on the part of the Japanese would not be in vain.

No Intervention For Russia.

Washington, Nov. 11.—Emphatically, but with all courtesy, Russia, through her Ambassadors abroad, has several times informed the neutral powers that she will brook no mediation at this time with her war with Japan. It can be announced that Russia expects her wishes will be respected by all the powers to which she has communicated her views.

Count Cassini, the Russian Ambassador, said last night to a correspondent of the Associated Press: "I can announce that I have very good reason to believe that my Government's emphatic opposition to any mediation at this time will be respected and observed by all neutral powers."

STOESSEL ASKS ARMISTICE.

If Port Arthur Holds Out Till Captured Maneuvre May Result.

Tokio, Nov. 11.—It is reported that Gen. Stoessel, commanding at Port Arthur, has asked the Japanese for an armistice, the purpose of which is not stated. A confirmation of the report is unobtainable. It is hoped here that Gen. Stoessel will capitulate before the city proper is taken. The Japanese soldiers are angry and inflamed on account of the alleged abuse of their wounded by the Russians. They believe they will be murdered if captured. Under these conditions it will possibly be difficult to avoid a massacre when the troops meet in the final combat.

A report from General Nogi's headquarters before Port Arthur, dated November 9, says: "The enemy's military warehouse, situated in the northern part of Port Arthur, was bombarded November 6 with heavy siege and naval guns. The bombardment caused a conflagration. On the afternoon of November 6 the magazine of an old battery on Sungenow Mountain was exploded by our shells."

Horrors At Port Arthur.

London, Nov. 11.—Special despatches from Port Arthur and Che Foo printed in yesterday morning's newspapers give terrible descriptions of the condition of the besieged. The Daily Mail's correspondent before Port Arthur describes the Russian killed and those taken prisoners as greatly emaciated and asserts that the men subsist entirely on a daily ration of less than two pounds of black bread.

The Daily Telegraph's Che Foo correspondent declares that the task of burying the bodies of the slain at Port Arthur is now beyond control and that the corpses are simply pitched into the new dock excavations near Golden Hill and where there is only a few feet of water. The condition of the helpless women is heartrending. Several groups of them going to market have been blown to pieces. The street scenes there are said to be sickening.

Bennett Burleigh also sends to The Daily Telegraph a harrowing picture of the condition of the wounded in Port Arthur, of whom great numbers are lying unattended within the inner forts. In the name of common humanity he thinks some effort should be made in behalf of these helpless sufferers. He suggests that as soon as possible they should be taken upon neutral vessels flying the Red Cross and transferred to hospitals at Che Foo and Shanghai.

Russians Defeat Japs.

Mukden, Nov. 11.—The Japanese yesterday assumed the offensive on the left bank of the Hun River, and occupied three villages. The Russians, however, attacked, drove them out and again established their original lines of defence. Vice-Admiral Skrydloff arrived here yesterday.

To Bury the Dead.

St. Petersburg, Nov. 11.—The War Office has no late advices from Port Arthur, and nothing is known here of the report that Gen. Stoessel has asked for an armistice, but if so, it is considered that it must have been to bury the dead, and not in view of a capitulation.

After Half An Hour.

Gen. Oku's Headquarters, Nov. 11. (4 p. m.)—Via Fusan, Nov. 11.—A spirited Russian attack on an advance post Tuesday night was repulsed after a half hour of musketry fire. The counting of positions is progressing.

Laid Villages to Ruins.

London, Nov. 11.—The Daily Telegraph's correspondent with General Oku cables under date of Nov. 9: "Last night the Russians made repeated determined attacks upon Lopsunting and Sinchiangpo, but were repulsed with heavy losses. The artillery laid the villages in ruins."

For North Sea Inquiry.

St. Petersburg, Nov. 11.—The following have been appointed assessors of the North Sea Commission: Lieut.-Col. Stenger of the Ministry of Marine, Lieut.-Col. Wolkoff and Dr. Mandelstam, the latter dragoman of the Russian embassy at Constantinople, and an authority on international law.

Inquiry Opens Nov. 15.

London, Nov. 11.—The Board of Trade inquiry into the North Sea incident will open at Hull, Nov. 15. The proceedings will be public.

Power From Ragged Rapids.

Orillia, Nov. 11.—The dam at Ragged Rapids, which was carried away last April, has been rebuilt, and power is now being generated for the town's electric lighting plant. About 400 horse power is being developed.

To Separate Church and State.

Paris, Nov. 11.—Before the Chamber rose to-day Premier Combes announced that he brought, in the name of the President of the Republic, a bill for the separation of church and state.

"Policy of a Bagman."

London, Nov. 11.—H. Campbell-Bannerman, speaking at Alloa, denounced Chamberlain's preference policy as a degradation of the Empire, because it endeavored to make it hang upon the squalid body of self-interest. It was the policy of a bagman, not of a statesman and patriot. He had not had a title of evidence to show that such an idea as separation ever entered the mind of any colony.

New Ontario Settler Killed.

New Liskeard, Nov. 11.—Arthur Davey, who was working in the Henderson lumber camps near Milberta, New Ontario, was killed by a falling tree on Friday last. He was using a saw when the tree split and fell back, striking him across the stomach. He only lived about an hour. He had just located land, intending to become a settler in the new district.

Suicide in New Ontario.

Haileybury, Lake Temiskaming, Nov. 11.—Eric Johansen, a settler, committed suicide last Thursday at Tomstown, on the White River, near the height of land, and on the proposed route of the Grand Trunk Pacific. He used a razor, cutting his throat from ear to ear.

Near It in London.

London, Nov. 11.—The King announces that J. C. Forbes will paint a picture of the King to hang in the House of Commons, Ottawa.

THE ROOT OF THE MATTER

Cured Himself of Serious Trouble, by Getting Down to First Principles.

A man of large affairs in one of our prominent eastern cities, by too close attention to business, too little exercise, and too many club dinners, finally began to pay nature's tax, levied in the form of chronic stomach trouble; the failure of his digestion brought about a nervous irritibility, making it impossible to apply himself to his daily business and finally deranging the kidneys and heart.

In his own words he says:—"I consulted one physician after another, and each one seemed to understand my case, but all the same, they each failed to bring about the return of my former digestion, appetite and vigor. For two years I went from pillar to post, from one sanitarium to another. I gave up smoking, and even renounced my daily glass or two of beer, but without any marked improvement.

"Friends had advised me to try a well-known proprietary medicine, Stuart's Dyspepsia Tablets, and I had often perused the newspaper advertisements of the remedy, but never took any stock in advertised medicines, nor could believe a fifty-cent patent medicine would touch my case.

"To make a long story short, I finally bought a couple of packages at the near by drug store, and took two or three tablets after each meal, and occasionally a tablet between meals, when I felt any feeling of nausea or discomfort.

"I was surprised at the end of the first week to note a marked improvement in my appetite and general health, and before the two packages were gone I was certain that Stuart's Dyspepsia Tablets was going to cure completely, and they did not disappoint me. I can eat and sleep and enjoy my coffee and cigar, and, no one would suppose I had ever known the horrors of dyspepsia.

"Out of friendly curiosity I wrote to the proprietors of the remedy asking for information as to what the tablets contained, and they replied that the principal ingredients were aseptic pepsin (government test), malt diastase and other natural digestives, which digest regardless of the condition of the stomach."

The root of the matter is this, the digestive elements contained in Stuart's Dyspepsia Tablets will digest the food, give the overworked stomach a chance to recuperate and the nerves and whole system receive the nourishment which can only come from food; stimulants and nerve tonics never give real strength, they give a fictitious strength, invariably followed by reaction. Every drop of blood, every nerve and tissue is manufactured from our daily food, and if you can insure its prompt action by the regular use of so good and wholesome a remedy as Stuart's Dyspepsia Tablets, you will have no need of nerve tonics and sanitariums.

Although Stuart's Dyspepsia Tablets have been in the market only a few years, yet probably every druggist in the United States, Canada and Great Britain now sells them, and considers them the most popular and successful of any preparation for stomach troubles.

Wee Tablets for Wee Children.

Three months old babies may safely take

Henthiol Worm Remover

They are purely vegetable—and harmless as water. The best laxative for children—a great animal cure for worms—and unequalled to relieve the troubles of teething.

For sale by druggists.

The Griffiths & Macpherson Co., Ltd., Toronto, Ont.

THEIR FAREWELL VISIT

Simplicity and Brevity Characterize Toronto Ceremonies.

Vice-Regal Party Arrived in Their Private Car, Victoria, and Was Received By Col. Otter and a Military Guard of Honor—Presentation of Prizes At the Armories—A Great Parade of Grenadiers—Program For Civic Function.

Toronto, Nov. 11.—The ceremonies attendant upon the arrival of Lord and Lady Minto and party on their farewell visit to Toronto, were characterized by simplicity and brevity. The Vice-Regal party, in their private car, Victoria, reached the Union Station at 7.30, and were received by Col. Otter and others, representing the Toronto Club. Drawn up in front of the entrance were a guard of honor from the Grenadiers, 150 strong, under command of Capt. Mackay and Lieuts. Beardmore and Ryerson, with the regimental bands. The men wore busbies and greatcoats. A squadron of the Royal Canadian Dragoons, numbering 18, were formed in single file under Capt. Elmsley. A small crowd of spectators had gathered. As the Vice-Regal party, which included Lady Eileen and Lady Ruby Elliot, appeared, rifles were raised to the "present," and the band struck up a note of welcome. The party took their seats in the waiting carriages, and, with their mounted escort, wheeled rapidly to the Toronto Club, where preparations had been made for their private luncheon.

At the Armories.

Following thereupon, Lady Minto and staff were conveyed to the armories, where the Grenadiers, under command of Lieut.-Col. Stimson, paraded, 575 strong. The occasion, that of the presentation of prizes won by the members of the regiment in the season's shooting competitions at Long Branch ranges, was, of course, immensely heightened in importance by the presence and participation in the function of the Countess and her party, which included Lieut.-Gov. Clark and Mrs. Clark, Commander Law, Major Maude, Capt. Bell, Arthur Guise, Col. J. I. Davidson, Rev. A. H. Baldwin and Mrs. Myers.

The regiment being formed in review order, was inspected by the Lieutenant-Governor and staff. Military officers present were: Col. Galloway, Col. Delamere, Col. Mason, Col. Ryerson, Major Manley, with chaplains B. H. Baldwin and Rev. Armstrong Black.

After the regimental march past and the performing of other evolutions, the regiment was drawn up in review order as before, and the presentation of the prizes was begun.

The ceremony over, the officers of the garrison entertained the visitors to light, informal refreshments, the party then leaving for the King Edward.

At the Toronto Hunt.

This afternoon their Excellencies will be guests at luncheon, and there will be a presentation to Lord Minto at the Toronto Hunt. Lord Minto was president of the Hunt for several years. Incidentally, a number of the friends of Lady Minto, including members of the Toronto Hunt, will take the opportunity of making a parting gift to Her Excellency.

A Civic Address.

This evening Lord Minto will be entertained at dinner by the Canadian Bankers' Association, leaving at 9 p.m. to receive with Lady Minto at the City Hall from 9.30 to 10.30 o'clock. The function will take place on the main staircases, opposite the Queen street entrance to the hall, and this staircase will be closed at the top. The Vice-Regal party alone will enter by that door, the James street entrance being set apart for citizens desiring to be presented. This door will be opened at 9 o'clock.

The Council will assemble at 8.30 p.m. in the room of the corporation counsel. The first event will be the presentation of the civic address by the Mayor and Council.

The orchestra from the band of the Queen's Own Rifles will render an appropriate program.

This's Why British Love Their King.

Pretoria, Nov. 11.—The Dutch newspaper, Lodenvolk, announced that King Edward, through the local authorities, has expressed the desire that royal salutes be fired on the arrival of the late President Kruger's body at Cape Town and Pretoria, and that minute guns be fired during the procession to the grave.

Cancer.

Cancer was among the diseases diagnosed in the Talmud twenty centuries ago.

Cause of Beriberi.

A doctor in the West Indies says that beriberi is caused by eating rice that has stood for a day or two after being cooked.

For a Camping Ground.

Ottawa, Nov. 11.—It has practically been settled that the training central camp for the Canadian militia will be at Petewawa, on the line of the Canadian Pacific.

Repudiated With of Crispi Dead.

Rome, Nov. 11.—Rosalie Montmasson is dead. She was the repudiated wife of the late Premier Crispi, with whom he spent his most stirring days.

New Bishop of Nova Scotia.

Halifax, N.S., Nov. 11.—The enthronization of Bishop Worrell of Kingston, took place at St. Luke's Cathedral yesterday morning at 10 o'clock.

Another Railway Completed.

Tokio, Nov. 11.—It is officially announced that the Seoul-Fusan Railroad was completed yesterday. Traffic will begin on Dec. 1.

THE MARKET REPORT

Peterborough Market

WHEAT	
Wheat	$0 80 to
FLOUR AND MEAL	
Flour, family, cwt	$3 75 to 3 00
Flour, bakers' 'but	2 80 to 3 00
COARSE GRAIN	
Barley, per bushel	0 40 to 0 43
Peas, small	0 60 to 0 70
Peas, marrowfat	0 60 to 0 70
Oats	0 32 to 0 34
Buckwheat	0 45 to 0 50
Rye	0 40 to 0 48
WOOL AND HIDES	
Wool, unwashed	0 06 to 0 07
Fleece Wool	0 11 to 0 18
Veal Calf Skins	0 08 to 0 10
Deacons	0 40 to 0 50
Beef Hides, per cwt	6 50 to 7 00
Sheepskins	0 50 to 0 60
MEAT, POULTRY AND DAIRY PRODUCE	
Beef by the ¼, per cwt	4 00 to 5 00
Mutton, per lb	0 07 to 0 09
Lamb, quarter, per lb	0 08 to 0 11
Dressed Hogs, per cwt	6 50 to 7 00
Pork by the ¼, per lb	0 08 to 0 09
Lard	0 10 to 0 12½
Chickens, per pair	0 50 to 0 60
Ducks, per pair	0 60 to 1 00
Geese, each	0 90 to 1 25
Turkeys, each	1 00 to 1 50
Butter, fresh roll, per lb	0 20 to 0 25
Butter, crock	0 16 to 0 18
Eggs, per doz	0 20 to 0 22
LIVE STOCK	
Cattle, exporters	0 4 to 0 04½
Choice butchers, steers & heifers	0 3½ to 0 03¾
Light heifers and cows	2 50 to 3 00
Feeders, 1000-1100	3 00 to 3 25
Stockers	0 02 to 0 02½
Hogs, select, 150-160	4 90 to 5 00
Fats and heavies	4 90 to 5 00
Lights	4 25 to 4 75
Sows	3 00 to 3 25
Stags	0 1½ to 0 02
Sheep	3 00 to 3 25
Lamb, per lb	0 3½ to 0 04
GENERAL	
Potatoes	0 50 to 0 75
Carrots	0 40 to 0 45
Wood, hard	6 50 to 8 00
Wood, soft	3 00 to 5 00
Straw, per load	2 00 to 3 00
Tallow, rendered, per lb	0 06 to 0 08
Hay, timothy, per ton	9 00 to 9 50
Hay clover, per ton	7 00 to 8 00

Wheat and Corn Higher At Liverpool and and Chicago—Live Stock Markets—The Latest Quotations.

Thursday Evening, Nov. 10.

Liverpool wheat futures closed ½d to ⅝d higher than yesterday and corn futures ½d to ⅝d higher.

At Chicago December wheat closed ⅝c higher than yesterday, December corn ⅛c lower and December oats ⅛c lower.

FOREIGN MARKETS.

London, Nov. 10, close—Corn—Spot quotations: American mixed nominal. Flour—Spot quotations: Minneapolis patents, 24s. Wheat—On passage, buyers and sellers apart. Corn—On passage, rather firmer.

Paris, Nov. 10, close.—Wheat—Tone steady; November, 23f 70c; March and June 25f 20c. Flour—Tone steady; November, 31f 50c; March and June, 32f 65c.

Antwerp, Nov. 10, close.—Wheat—Spot firmer; Walla, ¼f higher at 18¾f.

LEADING WHEAT MARKETS.

	May.	Dec.
New York	$1.16⅞	$1.19½
Duluth	1.15⅝	1.14¾
Detroit	1.17	1.21
Toledo	1.18⅜	1.18⅝
Minneapolis	1.16⅝	1.16⅛
St. Louis	1.15⅝	1.14⅞

TORONTO ST. LAWRENCE MARKET.

Grain—		
Wheat, white, bush	$1 05 to	$1 06
Wheat, red bush	1 04	1 06
Wheat, spring, bush	1 06	....
Wheat, goose, bush	0 91	0 92
Beans, bush	1 00	1 10
Barley, bush	0 50	0 51
Oats, bush	0 37	....
Rye, bush	0 80	....
Peas, bush	0 65	....
Buckwheat, bush	0 50	....

LIVERPOOL GRAIN AND PRODUCE.

Liverpool, Nov. 10, closing.—Wheat—Spot nominal; futures steady; December, 7s 2½d; March, 7s 4¾d; May, 7s 4½d. Corn—Spot American mixed firm at 4s 9d; futures firm; December, 4s 9d; January, 4s 8¾d.

Hams—Short cut dull at 42s 6d. Bacon—Cumberland cut dull at 45s. Lard—Prime western steady at 37s 3d; American refined steady at 37s 6d.

NEW YORK DAIRY MARKET.

New York, Nov. 10.—Butter—Firm; receipts, 9120; creamery held, common to extra, 18c to 22c. Official prices: Renovated, common to extra, 12½c to 18½c. Cheese—Firm and unchanged; receipts 5306. Eggs—Firm; receipts, 6784; state, Pennsylvania and nearby choice white, 30c to 32c; refrigerators, 18c to 21c.

CATTLE MARKETS.

Cables Are Easier—Montreal Market Shows Small Receipts—Prices Steady.

London, Nov. 10.—Live cattle are quoted at 9½c to 11½c per lb.; refrigerator beef at 9c to 9½c per lb; sheep, 11c to 12c per lb.

TORONTO LIVE STOCK.

Receipts of live stock at the City Market were 128 car loads, composed of 1645 cattle, 2472 hogs, 3312 sheep and lambs, with 122 calves.

A few exporters, 1300 to 1400 lbs. each, sold at $4 to $4.35 per cwt. Export bulls sold at $3.50 to $3.75 per cwt.

Choice picked lots of butchers' cattle sold at $4.25 to $4.40; loads of good at $3.90 to $4.15; medium at $3.60 to $3.75; common at $3 to $3.25; rough and inferior at $2.25 to $3.75; canners at $1.50 to $2 per cwt. The bulk of butcher cattle sold at $3.25 to $3.50 per cwt.

There was a fair demand for feeders, but prices were easy at $3.25 to $3.40 for feeders weighing from 1000 to 1100 lbs each; light feeders, 800 to 900 lbs each, sold at $3 to $3.25; stockers, 500 to 700 lbs. each, sold at $2.25 to $3.00; bulk of common eastern stockers sold from $1.50 to $1.75 per cwt.

About 40 milch cows, the bulk of which were of medium quality. Prices ranged from $30 to $60 each. More good cows would have found ready sale, as there were several farmers who could not get what they wanted.

Prices for veal calves ranged all the way from $3.00 to $6.50 per cwt., but the bulk sold from $4 to $5.25 per cwt.

Deliveries were large, about 3400, but prices held fairly steady at firm prices. Sheep sold at $3.00 to $3.50; bucks, $2.50 to $2.75; lambs at $4 to $4.60 per cwt.

The run of hogs was larger than for some time, 2300. Prices ranged from $4.80 for selects to $4.90 for lights and fats.

MONTREAL LIVE STOCK.

Montreal, Nov. 10.—About 120 head of cattle, 25 calves, 300 sheep and lambs and 350 fat hogs were offered for sale at the East-end Abattoir to-day. There were no prime beeves, nor even good medium cattle on the market and trade was dull, with the price ranging from 2c to 2½c per lb. The calves were nearly all grassers, some of them four or five months old, and not too fat. The yield at about 3c per lb. Sheeping sheep are $3.40 per cwt. The others, 2½c to 2¾c per lb. Lambs sold at 4c to near 4c per lb. Fat hogs sold at 4½c to 4¾c per lb.

EAST BUFFALO CATTLE MARKET.

East Buffalo, Nov. 10.—Cattle—Receipts, 105; quiet and prices unchanged.

Veals—Receipts, 150 head; slow and 25c lower at $4.25 to $7.50.

Hogs—Receipts, 7000 head; active and 5c higher; heavy, $5.30 to $5.35; mixed, $5.25 to $5.30; yorkers, $5.05 to $5.25; pigs, $5; roughs, $4.40 to $4.65; stags, $3.50 to $4; dairies and grassers, $5 to $5.25.

Sheep and lambs—Receipts, 10,600 head; slow; lambs 10c lower; native lambs, $4.50 to $5.90; Canada lambs, $5 to $5.75; others unchanged.

NEW YORK LIVE STOCK.

New York, Nov. 10.—Beeves—Receipts, 38; feeling steady; dressed beef in fair demand at 7c to 10c for native sides; shipments to-day, 105 sheep.

Calves—Receipts, 182. Veals steady; grassers and westerns slow; veals, $4 to $6.25; tops, $6.50; little calves, $3.50 to $4; grassers, $3 to $3.50; westerns, $2.87½; dressed calves steady; city dressed veals, 7½c to 12½c per pound; country dressed, 7c to 11c.

Sheep and lambs—Receipts, 4200; sheep steady; lambs, 10c lower; sheep, $3 to $4; few choice at $4.75 to $5; lambs, $5.25 to $6.

Hogs—Receipts, 2969; market firmer; good state and Pennsylvania hogs, $5.50.

CHICAGO LIVE STOCK.

Chicago, Nov. 10.—Cattle—Receipts, 12,000, including 1500 westerns; market steady to weak; good to prime steers, $5.10 to $7; poor to medium, $3.75 to $5.00; stockers and feeders, $2.10 to $4.05; cows, $1.75 to $4.50; heifers, $1.75 to $5.00; canners, $1.25 to $2.45; bulls, $2 to $4.30; calves, $3.00 to $7.15; western steers, $3.75 to $6.15.

Hogs—Receipts, 30000; market steady to 5c higher; mixed and butchers', $4.85 to $5.20; good to choice mixed, $5.10 to $5.30; rough heavy, $4.60 to $4.90; light, $4.80 to $5.30; bulk of sales at $4.95 to $5.10.

Sheep—Receipts, 12,000; market steady; lambs 10c higher; good to choice wethers, $4.40 to $4.85; fair to choice mixed, $3.70 to $4.25; native lambs, $4.25 to $6.25.

Twenty-Seven Men Were Drowned.

Hamburg, Nov. 11.—The crew of the German bark Thalia, all of whom were lost through the foundering of the vessel during the storm in the North Sea, numbered twenty. There were seven men in the crew of the schooner Neptune, also lost.

Good Only in Ontario.

Toronto, Nov. 11.—The Provincial Secretary has issued a circular letter to issuers of marriage licenses warning them that their licenses are good only in Ontario. New forms with a statement to that effect on them are being prepared.

Dress In Japan.

Between the sexes in Japan there is very little difference in the main features of dress, and little children are only beautiful little miniatures of their parents, more gayly and richly dressed. Under his kimono a man of the upper class wears a sort of kilted divided skirt, something approaching the nature of trousers. This is called the "hakama" and is always made of stiff silk. A woman wears instead an under kimono. Both sexes wear two little aprons round the loins, called "koshi-maki," and a sort of shirt called the "suso-yoke." The narrow sash worn by a man is not an item of great importance, for, although it is always made of rich silk, it is not so much for show as for use, to keep the kimono in place.

Girls and the Old Schools.

A ruling for a New Haven school made in 1684 reads, "And all girls be excluded as improper and inconsistent with such a grammar school as ye law injoins and is the designe of this settlement." One Benjamin Mudge, a New England schoolmaster of many years' service, has left the following interesting memorandum: "In all my school days, which ended in 1801, I never saw but three females in public schools in my life, and they were only in the afternoon to learn to write." Mr. Mudge neglects to say, however, that the girls were permitted not only to the writing lessons, but they were also privileged to attend the general annual catechising.

Fit for a King

When we say our Overcoats are fit for a King, we mean a King whose clothes fit him. Here are Winter Overcoats that are,

Easy to get into
Easy when you're in
Easy to pay for
Hard to wear out
Hard to beat

From our stock you can try on many styles, see which is the most becoming, whether regular lengths, extra long, full back styles, tourists or paddocks. In all qualities and cloths. We will be expecting you in to make your selection.

Lang & Maher

"THE DAYLIGHT STORE"

Clothiers and Furnishers 409-411 George Street

Piles

To prove to you that Dr. Chase's Ointment is a certain and absolute cure for each and every form of itching, bleeding and protruding piles, the manufacturers have guaranteed it. See testimonials in the daily press and ask your neighbors what they think of it. You can use it and get your money back if not cured. One a box, at all dealers or Edmanson, Bates & Co., Toronto.

Dr. Chase's Ointment

"The Two Maes"

Work . . . Well Done

Has its value. There's no going over required after we complete a job.

Intelligent workmanship, good materials and honest effort.

We carry out contracts or attend to any call on any emergency. If you require Plumbing or Electrical work give us the opportunity to tell you what we can do. Satisfaction guaranteed.

MacPherson & McGregor

Plumbing, Heating and Electrical Contractors, George-st.

Queen Quality

SATISFACTION REPUTATION . . FIT and STYLE

A Transfusion of excellences, each the better for the other. You find all of them in Queen Quality Shoes.

J. T. STENSON

364 GEORGE STREET.

HAVE YOU SEEN?

The New Edition of the

FAMOUS STODDARD LECTURES

offered here for a SHORT TIME ONLY by our Salesmen at

WHOLESALE RATES

Balch Bros. Co., Boston.

Children's Aid Society

FOR THE CARE OF NEGLECTED AND ILL-TREATED CHILDREN

INCORPORATED by Act of Legislature, 1893. Information required. Information name kept strictly private.

CHILDREN FOR ADOPTION

Office Hours: 11 to 12 a.m.

OFFICES—DIVISION COURT BUILDING

GEO. COCHRANE

Agent and Agents Supt.

MEN'S GLOVES

FOR

Fall and Winter

WE HAVE SOLE AGENCY IN PETERBOROUGH FOR

Dent's Gloves

Dress, Walking, Riding and Driving Gloves, Unlined, Silk Lined, Wool Lined and Fur Lined, manufactured by Dent, Alcroft & Co., London, England, the recognized highest quality Men's Glove Manufacturers in the world Every pair guaranteed.

$1.00 to $5.00 Per Pair

Also Men's Heavy Working Gloves and Mitts of all kinds from 35c to $1.50 per pair.

Ladies' Fine Lined Gloves and Mitts in Mocha, Dog and Kid Skins. . . . .

Barrie's

Furriers and Furnishers

DIAMOND HALL.

Important

It is very important for you to know that Frost, the Jeweller, can supply you with a Watch or Ring at a moderate cost. We are also opening up some beautiful goods in Silver, China, Bronze and Rich Cut Glass.

Call in, no trouble to show you.

FROST'S

DIAMOND HALL

The Daily Review.

FRIDAY, NOV. 11, 1904.

IN THE REALM OF SPORT

RUGBY.

To-morrow at 2.15 the seniors and second teams will play a hard practice game on the exhibition grounds All players are requested to be on hand, as this will be an important workout. The following and any others are asked to report: Walker, Meagher, Mulhern, J. O'Brien, Rickey, Thornton, Ford, Cameron, Cavanagh, Walkey, Crowley, R. Hall, Shaw, Canniff, McGrath, R. Craig, Morgan, Dillon, Graham, Fitzpatrick, Burnham, Hook, Greene, Gilbert, Hartubise, Gillespie, McDonald.

R. McWilliams, referee; F. Bradburn umpire.

The Toronto Globe says: "That there will be an immense turn-out to-morrow at the Athletic Field for the Argonaut-Toronto game goes without saying. So much depends upon the result of the match that the lovers of rugby can't very well stay away. Both teams put in fine "scrum" last night and will step on the field to-morrow in fine condition. The Argos played St. Michael's a practice match last night and the Toronto worked out with the Y. M. C. A. team. Both teams showed good form. Referee Barr will have Dr. A. E. Wright as his umpire.

HOCKEY.

The hockey boys of some of the surrounding towns are going to open the season with a concert, says the Lindsay Post. This means that the Lindsay Hockey Club will open the season with a concert.

The Post says that Lindsay could always get a team together, but Peterborough can't even do that. It is almost safe to bet that a team from the press lineup in this very town would journey to Lindsay and wallop their puny pushers on home ice. This is leaving the T.A.A. and other teams out of consideration, and is not saying anything about the Fire Brigade bunch, the Ironmongers, the Peashooters or other organizations.

Shoveling Clean Coal

into a furnace or stove is a pleasure after you have used the dirty kind.

SMOKY COAL

isn't worth paying freight on. Don't waste money on it. Use our Coal. It is as free from smoke as it is from other objectionable features. Contains more heat and less dirt to the ton than anything offered, therefore is the cheapest and best coal on the market

Peterborough Fuel & Cartage Co. Limited

142 Charlotte-st.—Telephones 281, 270.
134 Aylmer-st.—Telephone 857.

Athletics Gone Mad

Dr. William Osler refers to the statistics collected by the Journal of the American Medical Association as showing that "gladiatorial contests" in colleges last year cost the lives of thirty-five young fellows and brutally maimed over five hundred. It is idle to contend that athleticism is nothing more than the practice of ordinary sports and exercise against which nobody has said or thought of saying a word. Athleticism is a novel and distinct fashion. Nothing like its intense devotion to muscle, its semi-professional character and its gate money, was known 40 years ago. Its fruit, the medical authorities seem to say, is not health but muscle and abnormal development of muscle, which, though useful to a stevedore, is of no use to a college boy destined to an intellectual calling. In former days it might have been useful in war. But an overdeveloped biceps is not needed in pulling the trigger. There was plenty of healthy sport, but there was no athleticism in the playing-fields in which Waterloo was said to have been won. It has been noticed that athleticism is apt to carry with it an affection of coarseness and slang. However, there is little use in preaching against a fashion. It will have its hour.

Coughs, colds, hoarseness and other throat ailments are quickly relieved by Cresolene tablets, ten cents per box. All druggists.

To Those Who Entertain.

One of the trials of those who do much entertaining is the keeping of table linen clean and ready for use. The latest idea adopted by our American friends is that of the paper lunch cloths with doilies and napkins to match. Prices are from 7c a set, to 25c Two of the styles have the lunch cloth 36x40 inches and 6 napkins 14x16 inches, in the set, costing 7c and 10c. Use them and save your laundry. On sale at the Review Stationery Dept.

A STORY OF GEROME.

The Master Painter, the New Student and a Practical Joke.

A number of years ago a poverty stricken painter, since famous and prosperous, went to Paris from a country village and entered the studio of Gerome at the École des Beaux Arts. The new student's first day chanced to be "criticism day," and the older students, finding themselves cheated out of their customary boisterous hazing by this circumstance, resolved to have their fun in an indirect fashion.

Accordingly they took the novice aside and impressed upon him in the most friendly and confidential way imaginable that he was under the obligation of giving a tip to the professor when he criticised his work. Incredulous at first, the callow youth let himself be convinced and promised to do the proper thing. His means were so small that he awaited his turn with an ill concealed anxiety which those in the plot relished keenly. When his turn came he convulsed the room by slipping a half franc piece into the professor's hand.

Gerome was too familiar with the practical jokes of the Beaux Arts not to comprehend the situation and had much ado to keep his countenance. He succeeded, however, and blurted out with the gruffness which he assumed so admirably:

"What does this mean? You'll do well to come to see me some fine morning and straighten this thing out."

The bewildered pupil interpreted the admonition literally and presented himself at Gerome's private studio two days later. Gerome received him like a father, led him on to confess his destitution and to unburden himself of his hopes and fears, gave him good counsel and restored to him his half franc piece in the form of a twenty franc gold piece.

THE MARQUIS PAID.

How the Famous Surgeon Velpeau Treated a Free Patient.

The famous surgeon Velpeau was visited one day at his house during the consultation hour by a marquis renowned for his closeness. Velpeau informed the marquis that an operation was urgent and that the fee would amount to 4,000 francs. At this the marquis made a wry face and left. A fortnight later Dr. Velpeau, while making his rounds in the Hospital de la Charite, had his attention attracted by a face that seemed familiar to him. In answer to his inquiry it was stated that the patient was a footman of a nobleman in the Faubourg St. Germain. The surgeon found that his case resembled in every particular the somewhat unusual one for which the marquis had consulted him a fortnight previously. He refrained, however, from making any comments.

Three weeks after the operation, when the patient was about to be discharged, Dr. Velpeau called him aside and exclaimed: "Monsieur, I am extremely flattered and pleased to have been able to cure you. There is, however, a small formality with which you will have to comply before I can sign your exeat—that is, you will have to sign a check for 1,000 francs in behalf of the public charity bureau of your metropolitan district." The patient's face became livid. "You can do what you like about it," continued the doctor, "but if you refuse all Paris will know tomorrow that the Marquis de D. adopted the disguise of a footman in order to secure free treatment at this hospital and to usurp the place which belongs by right to a pauper." Of course the marquis paid.

Window Glass.

In the seventeenth century window glass was so expensive in Paris that rich people, on making a trip, took it out and stored it away carefully. The poor used oiled paper. Mirrors were found only in the houses of the wealthy.

The Deep Pacific.

Geographers tell us that in places the Pacific is more than 29,000 feet deep. In other words, if the loftiest mountain on the globe, Mount Everest, 29,002 feet high, were placed in the Pacific ocean at its greatest depth, the summit of the mountain would just about reach the surface of the ocean.

Wire Fences and Lightning.

Since the use of wire fences has become so extensive the number of cattle killed each year by lightning has greatly increased.

Milkweed Blossoms.

One of the most successful fly catchers in the world is the familiar milkweed blossom. The bloom attracts the flies in great numbers from a great distance, only to imprison them. The peculiar gluey nature of the flowers quickly entangles the fly, and from its embrace there is no escape.

Russian Citizenship.

A Russian who becomes a citizen of another country without imperial consent is liable under Russian law to the loss of all his civil rights and to perpetual banishment from the empire. If he returns he is liable to deportation to Siberia.

Glass Houses In England.

At the present time there are some 1,500 acres in England covered over with glass, which if stretched in one straight line would form a glass hothouse a good deal longer than the length of England and about ten feet in width. Fifty years ago the acreage covered by glass houses did not exceed much more than 200.

Milk and Seltzer.

Perhaps it is not universally known that when milk and seltzer are combined the better result is obtained when the milk is poured into the glass after and not before the seltzer.

MONOLITH PROBLEMS

MYSTERY OF THESE STRANGE STONE MONUMENTS OF THE PAST.

A Theory That All of Them, Those on the American Continent as Well as Those in the East, Were Built by the Ancient Phoenicians.

Among the greatest mysteries in the mystery of the past human history on earth the monoliths that stand in various parts of the globe have always been chief.

These strange stone monuments, generally rude, with hardly any sculpture, but wonderfully large in size, are scattered everywhere. The most famous of them are the cromlechs, such as those in Stonehenge, in England. Others are found in the western part of France, in the northern part of Germany as far as the Oder river, in Denmark and in Sweden.

Northern Africa, Madagascar and Asia, from Mount Sinai and the Caucasus to India, all have some here and there.

Lately they have been discovered even in Siberia. There are several places in Japan where such stones stand.

Others have been found in North and South America. Among the most wonderful and mysterious of them all are the vast, almost terrifying, stones, rudely sculptured, that have been found on Easter island, in the Pacific ocean.

The mystery as to what these stones meant was not the only puzzle. The greatest puzzle was how primitive people, without knowledge of engineering and without known appliances, could have moved and erected such giant blocks, some of which weigh as much as 250 tons. In many districts where the great memorials stand there are no stones of such size to be found in the earth. Consequently they must have been transported from places long distances away.

For many generations—ever since men have spent any time in thinking over these matters—scientists have puzzled their heads over the monoliths in vain. Whether they classed them as all being the same or whether they divided them into different classes, they remained the same riddle.

In more recent years, however, there has been a systematic study of all the monolith memorials of the world, and as a result a novel theory has been advanced.

It is that one race—that of the Phoenicians—erected all these monuments.

Of course if this is correct it means that history will have to be revised, for it would show that the Phoenicians once knew all about the whole globe and that they had visited America and Asia long before modern days.

The first thing that led to the assumption that the Phoenicians had raised the monuments was the observation of M. Levistre, a French archaeologist, that almost all the monoliths were to be found near the mouths of great rivers or along their courses. This pointed to a people that used ships.

Now, the Celts were never strong on the water. Their boats were primitive, being mostly of wickerwork covered with hides, and they were unable to move any distance from land in these clumsy and unseaworthy contrivances.

Consequently, when the question arose as to what race was advanced in navigation in that early time when these monuments were put up, the answer naturally came that the only race known to be a race of sailors and merchants then was the race of the Phoenicians.

And if they were the Phoenicians how did they come to reach America? They had colonies on the islands of the western Mediterranean and even in the islands of the Atlantic ocean, as history proves. It is not hard to imagine that they may have found their way to America. Some archaeologists are even willing to believe that they reached America by way of the lost Atlantis, that legendary continent that is now sunken somewhere in the Atlantic ocean, if it ever existed.

At any rate, the theory that the Phoenicians were the erectors of the monoliths of the world to commemorate discoveries or for religious purposes still later on gained strength through the discovery of a great upright stone near the river Loire, which has Phoenician words engraved deeply on it. Translated, these words say, "On this spot was slain our brave comrade."

In San Luis, in Bolivia, is one of these stones, which has on it the engraving of a foot printed and a snake with its head raised. The footprint is a well known Phoenician symbol of death and is found on many stones that cover ancient Phoenician burial sites. And the snake with head raised is another acknowledged Phoenician emblem. Exactly the same symbols as those on the South American stone have been found on a stone in central France.—New York Press.

When Beard Was Cheap.

A catalogue issued in 1830 of the New Salem academy states that board at the boarding house or in private families was $1.75 per week. Students could procure rooms and board themselves for about $1 per week.

How Gas Consumes Air.

An ordinary gaslight, sixteen candle power, consumes as much air in an hour as four men.

Don't Like Geese.

The farmers of the Falkland isles are offering rewards for the destruction of the wild geese, which increase and multiply to such an extent as to threaten the subsistence of the sheep.

HOISTING ROPES.

Experiments Show That the Weakest Point Is Just in Front or on Drum—Popular Fallacy Exploded.

It has always been assumed that the weakest point in a hoisting rope is at the socket which joins it to the cage, and to compensate for this it is a common practice to periodically cut off a number of feet from this end of the rope and resocket it. Recent experiments in Germany seem to disprove this, says Mines and Minerals, and to show that the weakest point is the point that is just in front of or on the drum when the cage is at the bottom. An account of these experiments appeared in an article by Mr. Speer in Gluckauf for July 16, in which the author gives a long table of tests for tensile strength of old hoisting ropes, made in the experimental station of the Westphalian Miners' Beneficial Association.

The result makes it appear as though the part of the hoisting rope which is subjected to the greatest strain is not, as most generally accepted, located at the lower end of the rope above the cage, but at that point which is in front of or on the rope drum, when the cage is at its lowest position, in so far as this place has to carry the whole weight of the rope besides the cage, the tubs and the hoisted load, and also this greatest possible load, has to be given an acceleration in starting. In some cases which came under the author's observation, the diameter of the ropes at this place had also more or less decreased. On the average, the tensile strength of the rope at this place was 25 to 33 per cent. less than that at the cage. The author thinks that endeavors to decrease the legal requirement of a factor of safety of 6 when testing the lower end of the rope, should be resisted, inasmuch as with such a factor of 6 at the lower end the factor of safety at the rope drum would only be from 4 to 4½.

The experiments are being continued, and will be watched with interest for if they confirm those already made it will be necessary to revise the common practice in regard to the inspection of hoisting ropes, and to take account of their decreased strength in testing rope calculations.

An Aged Champion.

A recent British agricultural champion is William Baker, who despite his seventy years won the principal prize at the Dunmow ploughing match on Sept. 20. It was the first ploughing match held in the district for fifty years, and it is a curious coincidence that Mr. Baker was a prize winner at the match half a century before. Twenty-four ploughmen took part in the present match, which started at 8 a.m., and each man had to plough half an acre be-

WILLIAM BAKER.

for 12.30. A notable and significant fact is that, though dozens of young men looked on, not one took part in the contest. Every man who competed was fifty years old or upwards which looks bad for the future of Essex agriculture, at least so far as handling the plough is concerned. The veteran prize-winner, Mr. Baker, turned a splendidly straight and even furrow, exhibiting a vigor which many younger men might envy. The chief judge was William Halfyard, England's champion ploughman, who has won over £200 in prizes. He hails from Tiverton, Devon, but is now farming under the Countess of Warwick.

The match was organized by a strong committee, headed by the Earl of Warwick and Colonel Lockwood, M.P., who hope to make the event an annual one.

Novelist As Farmer.

Although Mr. Rider Haggard is chiefly known to the public as a successful novelist, his proposal recently that the British Chambers of Agriculture should memorialize the Imperial Government in favor of a system of postal motor-cars is perfectly consistent with his antecedents. His pen has put a good deal of money into his pocket, but the cultivation of land which he owns in Norfolk has taken a good deal out of it. His native country has suffered greatly from agricultural depression, and he has seen the disastrous results of bad seasons and low prices. Nothing moves him to eloquence on the platform more surely than the woes of the distressed yeomen in the vicinity of Ditchingham, and for their sake only he regrets that his single effort to enter Parliament, where he intended to represent the interests of farmers, ended in failure.

John Burns on Sunday Clothes.

Sunday clothes, according to John Burns, are an abomination. "I haven't any," he said. "But though I stick to the severely classic style myself, I like to see people well dressed, for I'm an optimist, really, though, I'm quite serious. At the same time, I don't like the 'Algy' person, the collar and gaiter being, whose large and obtrusive eyeglasses is only too frequently a porthole for a vacant mind."

THE SON OF EX- U. S. MINISTER TO ENGLAND

Commends Pe-ru-na to All Catarrh Sufferers.

Hon. Louis E. Johnson is the son of the late Reverdy Johnson who was United States Senator from Maryland, also Attorney General under President Johnson and United States Minister to England, and who was regarded as the great constitutional lawyer that ever lived.

In a recent letter from 1006 F St., N. W., Washington, D.C., Mr. Johnson says:

"No one should longer suffer from catarrh when Peruna is accessible. To my knowledge it has caused relief to so many of my friends and acquaintances, that it is humanity to commend its use to all persons suffering with this distressing disorder of the human system."—Louis E. Johnson.

Catarrh Poisons.

Catarrh is capable of changing all the life-giving secretions of the body into scalding fluids, which destroy and inflame every part they come in contact with. Applications to the places affected by catarrh can do little good save to soothe or quiet disagreeable symptoms. Hence it is that gargles, sprays, atomizers and inhalants only serve as temporary relief.

There is but one remedy that has the desired effect, and that remedy is Peruna. This remedy strikes at once at the roots of catarrh by restoring to the capillary vessels their healthy elasticity. Peruna is not a temporary palliative, but a radical cure.

Send for Dr. Hartman's latest book, sent free for a short time. Address The Peruna Drug Manufacturing Co., Columbus, Ohio.

NOT A NEW LAW

Bishop Dowling's Circular Forbidding Dancing by the Catholics.

The announcement made by Bishop Dowling of Hamilton condemning dancing, seems to have caused considerable discussion, not alone among those of the faith, but those outside of it, who have always thought that the Catholic church permitted dancing.

This is not so, however, and the circular of Bishop Dowling, in which he says, "all dancing under the auspices of the Roman Catholic church is strictly forbidden," is not an innovation but rather a conformation to the law of the church.

In Toronto the same law exists and Archbishop O'Connor strongly condemns dancing in any form under the auspices of Roman Catholic societies. Dances, have been held under such auspices, but never with the sanction of the church.

In Toronto at the present time there are few dances held under Catholic auspices but this does not mean that Catholics do not dance.

SUNDAY SCHOOL WORK

Important Meetings Will be Held Here on November 24th.

The Ontario Sunday School Association has arranged an extensive tour in Ontario from Nov. 20th to December 6th of Mrs. Mary Foster Bryner, of Peoria, Ill., and J. A. Jackson, of Toronto. Mrs. Bryner is the field worker of the International Sabbath School Association, and Mr. Jackson is General Secretary of the Ontario Sunday School Association. The programme in Peterborough on Thursday, November 24th, is as follows:—

Afternoon Session—Charlotte-st. Church. Chairman, Rev. J. A. Wilson, B.A., President local S.S. Association.

Evening Session—Charlotte-st. Methodist church. Chairman, Rev. Mr. Wilson.

E. A. Hardy, B.A., Teacher Training Secretary, will also attend the meetings as a preliminary to opening work in his department in this district.

A Seasonable Sale

OF THANKSGIVING

CROCKERY AND WALL PAPERS

AT A GREAT SAVING.

If there's one day in the year when you want your table and the walls of your home perfect in every detail, it's Thanksgiving. As the above mentioned lines will be a great contributor to comfort and appreciation, let's see to it that we get these things while the saving is so great. Prices like these mean economy to you.

YOURS AT **$10.85**	**CROCKERY SECTION.** *Ten Dinner and Tea Sets combined, English semi-porcelain, illuminated with gold tracings, regular $15 sets. Look at the Thanksgiving price.*
$2.49	*Twelve China Tea Sets, three patterns to choose from, pretty in design. Never have you seen their equal less than $5.00. Look at the margin for price.*
AT **$1.87**	*Thirty Toilet Sets. 10 pieces, colors pink, blue and brown, pretty Ewer and Basin, regular $2.25 per set, yours at the margin price.*
Borders and Wall Papers in room lots, for **78c**	**WALL PAPERS** *2,000 Rolls Gold Wall Papers, with 9 in. borders, perfect match. For 10 rolls and 18 yards, would sell regularly at $1.20. Choice of 8 patterns for the room, see margin.*
Lace Window Shades, 35c for **50c**	**WINDOW SHADES** *1,000 new Window Shades, best quality material, with 8 in. new lace, would regularly sell at 35c. This week see margin.*
1-2 Price Trunks	*We have 15 Trunks in our way and in order to get them in your way, we will offer them at half price. $8.00 Trunk for $4.00, etc.*

We advertise so that we might be of some help to you. We are mindful of what we say, and you can fully rely on getting what we advertise, but don't put it off for two weeks then expect it. Come any time before the 15th November and you will get it at

ROUTLEY'S 373 George-st., Peterborough. 355 Queen W., Toronto.

MONUMENTS
And all kinds of Cemetery work in superior workmanship, and at lowest prices
COUGHLIN BROS.
HUNTER ST., WEST

THE DAILY REVIEW

LUMBER
and BUILDING MATERIAL of all kinds, Shingles, Scantlings, Joists and Bill Stuff. Mouldings, Casings and Base, and all kind of finish. Doors and Box Shooks.
ALF. McDONALD
Point St. Charles Mill, Peterborough

VOL. LIII., NO. 112. PETERBOROUGH, ONT., CANADA, SATURDAY, NOVEMBER 12, 1904 TEN CENTS PER WEEK

PROBABILITIES.
Fresh to strong south westerly to westerly winds, fine and milder. Sunday—Fresh to north west winds, fine and a little colder again.

UNION LABEL

ROBT. FAIR & CO. ROBT. FAIR & CO.

"Big Days"

At the Golden Lion's Sale of Fashionable

MANTLES AND SUITS

This was the Opening Day of our room-making sale of Ladies' Mantles and Suits, Maids' Coats and Children's Reefers and Ulsters.

Nothing pleases ourselves half so well as a big day's business, and if it keeps up the same pace for the next week there will be few out of the 300 garments left.

The Reason Why

There are plenty of things to say about these garments and their Reduced Prices, which we can't enlarge upon. But if we are so deserving of your patronage, whatever we leave unsaid in our ads, we will say personally to our customers.

We ought to sell all these excellent garments in less than a week, because of the newness of them, and the correct style of them, irrespective of the fact that they are offered

Regardless of Cost

The combination of high quality and low pricing is marked, as well as the desirability of the styles, the fashionable materials, the perfection of the workmanship and fit.

Warm Coats for little maids. Cosy and comfortable Coats for toddlers, trimmed in various pretty shapely styles—the nicest wraps ever sold at the prices.

Customers are simply delighted at the great goodness and unmatchable values. The more you know about these values the more you'll like them.

These are only a few hints of what's to be seen and what's to be saved at Fair's sale of Mantles, etc.

Robert Fair & Co.

SEE THE LATEST
The Tattoo
or "Must Get Up"
ALARM CLOCK

As the days shorten more reliance for an early awakening must be placed in the faithful Alarm Clock. Our clocks are of the highest quality, and also of the most modern construction—Clocks that we can guarantee TO GO, and that WILL GO. No disappointments with our clocks.

Schneider
Jeweller and Optician.

...THE...
BEEHIVE

We have everything a lady wears.

Great Sale of Ladies' Mantles

We have arrived at the time when the coat stock becomes broken; patterns and sizes being pretty sold out, it is now difficult to supply all customers as satisfactorily as we always desire to do. These coats are the very latest and newest styles, made from the most fashionable cloths of the season.

At present we haven't got all the sizes in any one line, but we have all sizes in some line, and if you come quickly you may see just what you are looking for.

We have the following in stock. Mark the prices for quick selling and come right away and see them.

10 only, Coats, very dressy, in blacks and greys. Regular price $15. Sale price **$10.00**

12 only, Coats, stylish appearance. Were $12.50. Sale price **$8.34**

9 only, Coats, good quality. Were $10. Sale price **$6.67**

4 only, Coats, in Broadcloth, tweeds greys. Were $8.50. Sale price **$5.67**

17 only, Coats, in black, brown, grey and navy. Were $7.50. Sale price **$5.00**

13 only, Coats in black, tweeds and grey. Were $5.00. Sale price **$3.34**

6 only, Coats, prettily trimmed with silver braid in navy, black, grey and fawn. Regular price $3 75. Sale price **$2.50**

We have also just three specials left, as follows:

One Fine Inverness Coat, all silk lined, very swell. Regular price $30. Sale price **$20.00**

2 only, Fine Fawn Coats, all silk lined, very pretty. Were $25. Sale price **$16.67**

Ladies' Warm Winter Coats, new cuts, will be sold this week for **$2.50**

Come quickly while they last

POSITION OF BOTH ARMIES REMAINS UNCHANGED

Russian Scouts are Very Daring—Japs' Strong Entrenchments—Soldiers Engage in Exchange of Cigarettes and Other Luxuries as Well as Many Bullets.

Mukden, Nov. 12.—The positions of the armies on both sides remain little changed, though there is continual skirmishing going on with the object of securing minor positions tending to strengthen the respective lines of defence. The Russian scouts are very daring in secretly reconnoitering the whole of the Japanese line, some even creeping up to the Japanese trenches and lying concealed there all day and returning at night. The Japanese have constructed in many places double and even triple and quadruple lines of trenches, wire entanglements, mines and pits. A Cossack patrol on Nov. 10 penetrated as far as Sandiapu, where they inflicted a blow against a large force of Japanese and then returned rapidly to the Russian main line without loss. A patrol also got in the rear of two Japanese companies moving to attack a Russian position. The Cossacks defeated the Japanese and returned safely to the Russian line.

An artillery fire from both sides is continued at intervals. It is heavier on the Russian right wing, where all day on Nov. 9 and also during the night the Russians shelled the Japanese positions with their heavy guns. Neither side on that date gained any advantage.

Gained Great Advantage.

As a result of the heavy bombardment by the Russians the Japanese have withdrawn some of their batteries from the advanced positions. It is believed that not being ready to attack, they are falling back to the hills. The Russians gained a great advantage when towards the end of the battle on the Shakhe River they recaptured Lone Tree Hill. This hill commands a large part of the plain over which the Japanese must advance.

The operations are about the same each day. There is artillery firing most of the time and the frequent clashes of infantry at night.

The soldiers of the opposing outposts in close proximity engage in the exchange of cigarettes and other luxuries.

There was a heavy exchange of artillery fire Thursday at the Russian right centre. The Russian batteries began shelling the Japanese trenches and the Japanese batteries responded.

During Thursday night Russian volunteers dislodged a detachment of Japanese infantry from trenches in front of Lone Tree (Poutiloff) Hill.

The Japanese continue to show activity on the left flank, without, however, engaging in any serious movement.

Comfortable dugouts are being built along the Russian lines, and the soldiers seem to think that they will winter where they are. The idea that Field Marshal Oyama contemplates an attempt to take Mukden is not generally entertained. Both sides seem to be content for the present with a suspension of hostilities. Warm clothing is being distributed among the troops.

Throw Sixty Large Shells.

During the bombardment Thursday night the Russians threw 60 large melinite shells into the Japanese camp opposite Manaloa Hill.

The Japanese, who during the previous cannonading seemed to have successfully used a searchlight directed against the Russian positions for the purpose of covering their operations at night in the extension of their field works in the region of the railway, did not reply when the Russians attacked them farther to the east.

The Japanese are notably economical in the use of ammunition, as though anticipating an early battle, when great quantities will become necessary.

It is known that the Japanese have placed guns of large calibre in the vicinity of the Shakhe railway station, bringing Schiatun, the next station to the north, within the range of their fire.

The great precautions taken by the Russians, their continued vigilance, and the disposition of their forces, would seem to guarantee their army against any repetition of disasters of enormous magnitude.

The demolition of the Chinese houses appears to continue only along the firing line, where their destruction is rendered necessary for strategical purposes.

Expect Capitulation.

Reports of the grave condition of the besieged at Port Arthur have reached Mukden, and the Russians here will not be surprised to learn of the capitulation of the fortress.

The course taken by the Government of Great Britain in the North Sea incident is now generally known here, and appears to be regarded as highly magnanimous.

In the extreme east the Japanese appear not to have advanced north to Saimachi, and to have concentrated their forces in their centre.

The prevailing conviction is that the reinforcements received by the Japanese have been much larger than reported, and consequently it is expected that they will attack.

Three Imperial Red Cross trains attached to the Manchurian forces remain constantly in the rear of the army on the Fushun Railway and the main railway.

No Confirmation.

London, Nov. 12.—No confirmation has reached London of the rumors current on Nov. 10 of the capitulation of Port Arthur, that General Stoessel was asking for an armistice, etc. According to The Daily Telegraph's Chee Foo correspondent, Japan has consented to open the Port of Antung to steamers chartered by silk merchants when the latter obtain special permits. This action is due to China's protest that exclusion of neutral shipping would ruin the silk trade.

Loss At Shakhe River.

St. Petersburg, Nov. 12.—A corrected list of the ten-day battle of Shakhe River, issued by the War Office, places the total of killed and wounded at 33,250, of whom 900 were officers.

The first returns, it is explained, contained duplications and some of the men were so slightly wounded that they returned to the ranks in a few days.

Chrysanthemum Party At Tokio.

Tokio, Nov. 12.—The Emperor yesterday gave his annual chrysanthemum party in the park of the Aoyama Palace, where he entertained about 1,000 guests.

THE STORE THAT NEVER DISAPPOINTS

Saturday's Business

We're more than satisfied with the extra large Coat Trade this store has done this season—by all odds the largest in its history.

Last week we had to supplement our old country buying in this line by getting 3 Canadian makers to make for us

100 NEW GARMENTS

styles taken from the German garments, which unfortunately were not bought in sufficiently large quantities.

If styles "elsewhere" are "so correct," why this haste at the very beginning of the season to unload at ½, ¾, or in fact any price??

We early staked our reputation on the new

LEG-O-MUTTON

sleeve—to-day every large store—outside of Peterborough—is talking Leg-o-Mutton sleeve. The Spring styles for 1905 show absolutely nothing else, and New York to-day is making nothing else—last year's sleeve is down and out. Every garment shown at this store is absolutely new. Very special values at popular prices.

$5.00, $7.50 and $10.00

PRICE ATTRACTIONS FOR SATURDAY

1,000 YARDS BABY RIBBON

A chance to anticipate your Xmas needs, 1,000 yards Baby Ribbons, all colors
Special Price 10c doz. yds.

A DRESS GOODS CLEAN UP

We have grouped some 25 pieces new Dress Goods, colors and black, which have been selling at 50c to 75c per yard, and put them all at a clearing price of
38c Per yard

TRIMMED HATS
$2.25 to $4.95

We have prepared specially for Saturday, a trimmed Hat extra. 18 newly made and trimmed Hats, which are worth ordinarily $7 to $8.
Special at $4.95

20 others gotten up for our Saturday trade, specially priced at
$2.25 to $3.50

CHILDREN'S DRESSES

For Saturday we have grouped a lot of children's mass up dresses, $1.25 and $1.50 lines, and marked them
98c each

SEE THESE LINES

Pure Linen Handkerchiefs, fine quality.
3 for 25c

Ladies' Vests and Drawers, 25c quality.
18c each

Ladies' heavy Cloth Shirts,
$1.98

Our Sale of Boys' Clothing continues.

Cressman

Wanted

HELP WANTED

ADVERTISEMENTS of all kinds showed in the London "Free Press." If you want a position, write for a sample. b

ARE YOU MAKING $2150.00 A YEAR? It is being done with our goods. Work in pleasant, respectable and permanent. G. MARSHALL & CO., London, Ont.

WANTED

A LARGE MANUFACTURING concern about to open distributing depot in this section, desires services of responsible man to take management. Salary $1,000 per annum and commissions. Applicant must furnish first class references and $1,700 to $2,000 cash. Merchandise furnished. Address MANUFACTURER, care Nelson Chesman Company, Chicago, Ill. 5456

For Sale or to Rent.

RESIDENCE FOR SALE

ON BURNHAM-ST., (Ashburnham.) Large and commodious, 2½ acres of ground, extending to river. Stable, etc. DENNISTOUN PECK KERR & STEVENSON. d478

Strayed.

SHEEP STRAYED

FROM THE PREMISES of H. P. Kennedy, Otonabee, middle of October, Ten Sheep, with red mark on back of neck. Reward for information as to whereabouts. H. P. KENNEDY, Peterborough, at Meat Market.

DR. J. D. BAGSHAW
(Successor to Dr. Neill)
GRADUATE OF CHICAGO COLLEGE OF Dental Surgery, also of Royal College of Dental Surgery, Toronto. Office—Corner of Hunter and George sts., over MacDonald's drug store. Phone No. 73, or after hours phone No. 198. d1y167

NEW
Telephone Directory

The Bell Telephone Company of Canada Will in a short time issue a New Subscribers' Directory for

The District of Eastern Ontario

Orders for new connections, changes of addresses, changes in firm names, should be placed with the Local Manager at once to secure their appearance in this book.

F. W. DOAN, Local Manager

General

RUGS MADE FROM **Your Old Carpets.**

Either Ingrain or Brussels any size, at a small cost. Call and see samples at S. W. Lowrey's, 89 Hunter street, Peterborough or send for circular. CHATHAM CARPET CLEANING AND RUG MFG WORKS, Chatham Ont. THOS. F. ORR, Prop. d1f77

DANCING

Prof. C. F. DAVIS wishes to announce that he will start classes for instruction in society dancing in what is known as Labor Hall, Water-st., on SATURDAY, Nov. 5th. No preliminary dancing. Classes are purely educational, and with the exception of juveniles, will be separate. Classes will meet as follows: Juveniles, misses and masters, 4 until 6 p.m. Ladies, only 7 until 9. Gentlemen 9 until 11 p.m. This will be an exceptional opportunity for those desirous of learning correctly the standard and new dances. For terms and further particulars Mr. Davis can be seen at the hall at any time Saturday afternoon or evening, or write to Academy, 437 Queen-st. west, Toronto, or enquire at Ormond & Walsh, druggists

LOOK AT A FEW
—OF THE—
DROP PRICES
—AT—
H. ENGEL'S STORE
108 Simcoe Street, west of George Street

Your the greatest drop in the prices of Dry Goods, and Ladies' and Gents' Clothing will take place this and next week.

FOR MEN.

MEN'S FINE TWEED SUITS, worth $7 to $8, dropped to $4.98.

MEN'S TWEED PANTS, best make, regular price $2.25, dropped to $1.75.

MEN'S $4 RUBBER COATS, dropping price $2.75.

MEN'S TIES, special 3 for 25c.

FOR LADIES

MISSES' SKIRTS, made out of Cheviot Cloth, black, Oxford grey and blue, with silk trimming, sold for $4.50, dropped to $2.75.

We also have our Full Coats, Suits, Furs and Blankets at reduced prices.

NEW WATERWORKS DAM

Mr. C. H. Keefer Preparing Report For Presentation to Commissioners.

The Peterborough Water Commissioners are at present seriously regarding the requirements of the future. It is understood that they have now in view, as a most necessary work, the construction of a new dam. Just how this work will be prosecuted will depend upon a report to be presented shortly by Mr. H. C. Keefer, C. E., Ottawa, who recently made an examination of the old dam and its location with that object in view. The necessity for a new dam has yearly emphasized itself and in fact an annual outlay has been necessary in maintaining the old structure in a proper state of efficiency.

The Commissioners as yet cannot state of what material the new dam will be built, but it must assuredly be of a most substantial character, and be equal to any demand that will ever be made upon it.

With the proposal to build a new dam comes another involving the erection of a municipal lighting station. An excellent location for this would be the side of the dam opposite to that on which the pumping station would be located. By the installation of a proper plant, the town would have the satisfaction of its own service, and eventually a large yearly expenditure would be done away with. As far as water power is concerned, Peterborough is a highly favored town, and the citizens will in several years be realising the value of carefully developed resources under municipal ownership.

Croup Absolutely Cured

"There is no remedy in my opinion that can act more promptly than Dr. Chase's Syrup of Linseed and Turpentine. It cured my son of croup, absolutely, in one night. We gave him a dose when he was black in the face with choking. It gave him instant relief and cure."—Mr. Wm. Mager, 69 Wright Ave., Toronto, Ont.

Double Windows

If you want your Double Windows put up, send your orders to J. T. Turner & Sons, the Test Manufacturers, George Street, who will send their men promptly to do the work at reasonable prices.

NOTE THE ADDRESS
J. J. TURNER & SONS
Cor. George, King and Water-sts.
Peterborough, Ont.
Telephone 188a, 188b, or 188, day or night.

NEWS OF THE CHURCHES.

The Services to be Held in the Different Churches To-morrow.

MARK STREET.

Rev. J. G. Lewis, the pastor, will preach in the morning on "Food Preparation in Sunday School Work," and in the evening on "Sin as a Separator." There will be a short talk to children in the morning.

ST. PAUL'S MISSION.

Morning service will be conducted by Rev. J. A. Wilson, and evening service by Rev. Dr. Torrance.

Sabbath School and Bible classes at 3 p.m.

ST. PAUL'S CHURCH.

Rev. Dr. Torrance will preach at the morning service and Rev. T. Albert Moore, secretary of the Lord's Day Alliance, in the evening.

Sabbath School and Bible classes as usual at 3 p.m.

GEORGE ST. CHURCH.

The Rev. Dr. Crothers will preach at both services. Morning subject, "A Welcome to the Aged." Sunday School and Bible classes at 2.30. Evening, "A Wise Choice." Special music strangers welcomed. A men's meeting at close of the service in the interest of the Lord's Day Alliance, addressed by Rev. T. A. Moore.

BETHANY TABERNACLE.

Dr. Yoakum still continues at Bethany Tabernacle. The crowds continue while the interest is growing. At every service thus far some have sought spiritual or physical blessing. Some real cases of healing are coming to light. Three services will be held tomorrow, at 11 a.m. and 4 and 7 p.m. An all-day service of prayer and fasting will be held on Monday. An opportunity for Baptism will be given to those who desire it about midday. The sick and sinful, the prodigal and broken-hearted are especially invited to these services. Everybody will be welcome.

ST. LUKE'S CHURCH.

Rev. Wm. Major, Rector of All Saints' church, will preach at the morning service to-morrow. The Rector will preach at the evening on "Give an account of thy stewardship."

The members of the Girls' Auxiliary will attend Holy Communion tomorrow morning at eight o'clock.

A meeting of the Men's Guild is called for Monday evening at eight o'clock to make arrangements for the concert to be held under the auspices of the Guild.

Divine service will be held on Thursday, Thanksgiving Day, at 10.30 p.m., with sermon by the Rector. Special offerings for the poorer missions of Toronto diocese.

CHARLOTTE-ST.

The Rev. W. B. Gscombe, of Keene, will preach to-morrow morning, and the pastor, Rev. W. J. Jolliffe, in the evening. Subject—"A Noble People." All are welcome.

The following music will be rendered:—Morning, anthem, "Evening and Morning." Solo, Mr. R. N. Jolliffe. Evening, anthem, "The Good Shepherd." O. Barri, Solo, "Oh, Lord, Correct Me," Miss Bellingham.

PARK ST BAPTIST.

The pastor, Rev. A. H. Brace, will preach upon the following subjects to-morrow:—Morning, "The Greatest Thing in the World." Evening, "A Poisoned Pot and the Excited Crowd." Sunday school with pastor's Bible class at 3. B.Y.P.U. Monday. A paper by Miss M. Mann on "Our Partnership and Fellowship." Public service Wednesday. Strangers made welcome. Hymn books provided.

MASS MEETING

Rev. T. Albert Moore, of Toronto, Field Secretary of the Lord's Day Alliance, will speak in St. Andrew's church Sunday morning, in St. Paul's in the evening, and at George-st. church at 8.30 p.m., when a mass meeting will be held.

Y. W. C. A.

On Sunday afternoon at 4.15 Rev. J. A. Wilson, of St. Paul's, will give the first of a series of three talks on "Faith, Hope and Love." The subject tomorrow will be "Faith." Miss Minnie Anderson will sing. All young women are invited to be present.

CANADIAN NEWS.

Eric Johansen committed suicide by cutting his throat at Haileybury, Lake Temiskaming.

The body of David McCaskill, drowned in Mud Lake, near Newboro', has been recovered.

Moses McFadden has been tendered the nomination for Sault Ste. Marie for the local seat.

Rev. T. C. Court has been elected Moderator of the Manitoba and Territories Presbyterian Synod.

The gold output in the District of Atlin, B. C., this year, has been $600,000, $100,000 in excess of last year.

William Drader's stave and heading factory at Chatham was damaged by fire to the extent of $20,000.

A petition has been presented to Saltfleet township council to have all the bar rooms in the township abolished.

FOR XMAS WORK.

Passepartout.
Brass Corners.
Sepia Pictures.
Colored Pictures.
"Cut Out" Cards.
Colored Mounting Papers.
Mounting Boards, all Shades.
Kindergarten Sewing Cards.
Drawing Stencils for Children.
Kindergarten Straws and Circles.
Japanese Table Cloths and Napkins.
Embossed Card Board in white and colors.
Raffia and Reeds for Basketry and Photo Holders.

These are a few of the materials we have in stock for Xmas work, and we have others that are not in the list. Open nearly every evening.
The Review Stationery Dept.

The Fire Box of a Souvenir Range Saves Coal

The proportions and style of the fire box in this range are the result of over thirty years' experience. It is built to economize coal.

It is oblong in shape, is not corrugated, and has no corners or angles to catch and retain ashes.

The ash pan is broad and deep. Ashes do not get clogged up under the grate.

The Gurney, Tilden Company Limited
Manufacturers
Hamilton Toronto Montreal
Winnipeg Vancouver

Our personal guarantee as well as that of the makers goes with every stove. Call and see our Souvenir Ranges.

ADAM HALL

Seven to One

That is about the ratio. About seven times as many persons are injured as die from all causes yearly.

Accidents are a more prolific cause of death than any disease except lung diseases.

Twice as many people are accidently killed as die of old age. Does it not seem reasonable to you as a business man that it would be to your interest to carry an accident policy?

YOU are subject to over two hundred diseases and liable to accidents without number.

Official figures prove that One Man in Five carrying an Accident and Sickness Policy makes a claim for indemnity each year.

YOU have no guarantee that you will not be the One Man who will be disabled this year.

The DOMINION of CANADA
GUARANTEE AND ACCIDENT INSURANCE CO.

It is the oldest Canadian Accident Insurance Company and has stood the test of years.

Its affairs are managed by Canadian business men of highest standing.

It is Canada's strongest and most reliable Company.

THIS COMPANY ISSUES THE MOST UP-TO-DATE ACCIDENT AND DISEASE POLICIES FOR

PROFESSIONAL AND BUSINESS MEN

W. H. HILL
Manager Central Ontario. Office 159 Hunter-st.

VEHICLES FOR SALE

Two Second-Hand Phaetons

And a number of Second-Hand Buggies for Sale at Reasonable Prices

...NEW BUGGIES...

Rubber tired and otherwise First-class in every respect. One remains a capital vehicle. Horse-shoeing and repairing.

Ben Yelland
175 Murray-st Opp Drill Shed

COAL

PEA COAL, Per ton, $5.50
EGG, STOVE, CHESTNUT " 6.50

FOR THE BALANCE OF OCTOBER

Office open to 9 o'clock p.m. Phone 207. Call and see before buying your coal.

George Stevens

HIGHEST CASH PRICE

PAID FOR

Furs, Skins, Hides, Tallows, also Junk

OF ALL KINDS

GEORGE HOLMES
Junction Peterboro-st and Bethune-sts

CANADIAN PACIFIC RAILWAY

EAST	ARRIVE	DEPART
Norwood, Havelock, Ottawa, Montreal	6.10 p. m.	11.35 a. m
Indian River, Norwood, Havelock	7.15 . m.	7.35 p. m
Norwood Havelock, Kingston, Ottawa, Montreal, Portland, Boston	8.10 a. m.	12.25 a. m.
WEST		
Toronto, London, Detroit, Chicago	11.35 a. m.	6.10 a. m
Toronto and intermediate	7.35 p. m.	7.15 a. m.
Toronto, London, Detroit, Chicago	12.20 a. m.	6.10 p. m
Toronto, North Bay, Port Arthur, Northwest	11.35 a. m.	6.10 p. m

GRAND TRUNK RAILWAY SYSTEM
RAILWAY TIME TABLE

	Arrive	Depart
Lindsay, Orillia, Midland, Gravenhurst, North Bay Streetville and Toronto	11.45 am / 9 00 pm	5.20 pm / 8.20 am
Port Hope, Toronto, London, Detroit, Chicago & West Niagara Falls, Buffalo, Cobourg, Montreal and East	8.20 am / 5.25 pm	11.45 am / 9.05 pm
Toronto, Lindsay, Streetville Uxbridge and Markham	10.25 pm	.10 am
Lindsay Local	8.15 am	2.00 pm
Hastings, Campbellford, Madoc, Belleville, Kingston Montreal and East	8.10 am / 5.00 pm	8.20 am / 2.00 pm
Lakefield	10.00 am / 5.00 pm	4.20 am / 12.45 pm

THE CORPORATION OFFICERS

Geo M Rogers, Esq., Mayor.
S S Armstrong, Clerk.
Felix Bevenue, Esq, Treasurer
E H D Hall, Town Solicitor.
D W Dumble, K C, Police Magistrate
Geo I Rennie, Chief of Police.
T A S Hay, C. E., Town Engineer
W J Green, Tax Collector.
Dr. Bingham, Medical Health Officer.
W F Miller, Relief Officer.
Thos Rutherford, Chief of the Fire Brigade

TOWN COUNCIL

Geo M Rogers, Esq., Mayor; Aldermen—Messrs. S J M Williams, Henry Best, Frank Adams, Jos Batten, Wm Scott, Henry Reeb, Wm Johnston, Robt Chisholm, Jas Hagerman, John Picks, E V Moore, M A Merriner

RAPHIA
For Hats and Baskets
All Colors
On sale at Review Office

The Daily Review.

SATURDAY, NOV. 12, 1904.

ORGANIZE!

The annual meeting of the Liberal Conservative Association of West Peterborough will be held in the opera house on Monday night. It is important in view of the close approach of the provincial elections that the organization for the campaign shall be effected as speedily as possible. The word has been sent out from Liberal headquarters in Toronto to all the county associations advising the members to place their candidates in the field at once. Conservatives throughout Ontario should also follow the example.

At the meeting on Monday night officers for the coming year will be elected, committees appointed and every means adopted to have the work in good shape. Steps will also be taken to call a convention. There is no doubt that the riding of West Peterborough can be redeemed by hard, earnest, faithful work, and will send a supporter to uphold Mr. Whitney, the progressive Conservative leader, who assuredly will carry the province by a majority sufficient to govern wisely and well. Ontario does not want a repetition of the experience of the past few years. The moribund Ross Government will be condemned on its record. It cannot survive another contest at the polls. Let the Liberal Conservatives, one and all, young and old, get out and join in the victory for pure, upright and business-like management of the affairs and finances of the banner province of the Dominion.

THAT CONVENTION

The Liberal and Conservative papers are busily commenting on the Provincial convention which will be held in Toronto on the 23rd. It is said prohibition, public ownership, and the taxation of railways will be discussed. It matters not what the Ross party in the Province may agree to do in the future, what course of action it may adopt to save itself the aggregation will have to be judged on its past deeds and performances. After its long, unsavory and corrupt record does any sane man think there will be any change, any eleventh hour repentance? One might as well expect the zebra to change his stripes as for Mr. Ross to keep his promises.

No alteration of the Ministerial slate on a matter of policy can save him from the just sentence of the court of public opinion. He might as well face the issue at once by resigning his place, and doing what he can to facilitate the change of rule which is now inevitable. Mr. Ross is reduced to such a pitch that he cannot budge forward with proper constitutional authority. A Premier in a minority of the Legislature is powerless. He can hold on only by a stretch of prerogative, which is an outrage upon Parliamentary institutions.

Liberal papers are, however, advising the Premier to do something, as they recognize the hopelessness of his case and are tendering him all sorts of gratuitious advice. Here is what the Toronto Star says:

"It is time that the Liberal Parliamentary party in Ontario should stand for some advanced principles, and gratify that instinct for reform which has always been the inspiration of the party, causing it in the past to overthrow the excessive power of appointing Governors and to resist the encroachments of Federal authority."

And listen to this from the Ottawa Free Press, which not long ago called upon the Premier to get rid of his Cabinet, mend his ways, and enlist the services of some strong, clean men:

"The practices which have disgraced the workers were the outgrowth of conditions for which the party were not responsible. The most notorious and most shameless acts were unquestionably those committed in the interests of the Conservatives. The unscrupulous manoeuvres that were resorted to in the United States, just over the Ontario border, have unquestionably had a demoralizing tendency and effect upon our Canadian institutions." Oh, yes! the fitting out of the Minnie M., the Jackson episode and a score of other "practices" show that these most shameless acts were committed by the Conservatives. For pure, unblushing, four ply, triple plated effrontery and gall, that statement of the Grit organ at the capital should be preserved among the curios of the new Victoria National Museum.

No wonder honest, true, old time Liberals are disgusted with their own party!

Nestlé's FOOD

Under the Nestlé Tree

PROTECTION for an infant in the choice of its food is of the greatest importance. Nestlé's Food is nourishing, strengthening, makes bone and sinew and keeps the baby in perfect health.

A sample of Nestlé's Food sufficient for eight full meals, will be sent free by addressing

LEEMING, MILES & CO., Sole Agents, Montreal.

PEN POINTS.

Is it to be a Reform convention or an inquest?

It looks as if the Ontario elections and the annual municipal battles will come off about the same time.

The less Premier Ross has to say about temperance or prohibition the better it will be for him, even with the prohibition voters.

What is the real object of the Liberal convention on November 23rd? asks the Toronto News? That's easy. To help Ross tide over the crisis and to invent some plausible plea on which to appeal to the people.

The Prince Edward Island Legislature has been dissolved. Nomination will be held on November 30, and polling on December 7th. The last general election took place on December 12th, 1900. The government was formed in January, 1903, in succession to that of the Hon. Donald Farquharson. The Premier is Hon. Arthur Peters. The standing in the last Legislature was: Liberals, 24; Conservatives 6.

The new Conservative Club starts out with bright prospects. The organization meeting last night, though called on short notice, was well attended, and those present were most enthusiastic. The club promises to become a strong active factor in local politics, and will in the coming provincial election make its influence felt. All Conservatives, who are true at all times to the best interests of their party, should become identified with the new organization.

On the occasion of the presentation to Mr. Stratton, the Premier spoke of the excellent administration of the various public institutions over which he had control. An immense amount of money had been expended without dishonesty or waste; there were no cases of cruelty or other scandals in connection with the asylums or other charities. Notwithstanding all this, Mr. Stratton is marked for removal, what cause will be assigned? The main complaint against the Government is in connection with the various election scandals that have arisen in the last five years. These were perpetrated for the benefit of the whole Government, not for Mr. Stratton.—Toronto News.

It is understood that F. B. Wade, ex-M.P., and Chairman of the Transcontinental Railway Commission, has been appointed with a view of his accepting the chairmanship of the Railway Commission, which was vacated by the resignation of Mr. Blair. Mr. Wade's present salary is $8,000 a year. The salary of the chairmanship of the Railway Commission is $10,000 a year. But the duties of the latter position are more onerous. There are not many suitable men available for the Railway Commission. While Mr. Wade is not an applicant for the position, it is said that he might accept it if it were offered to him. It will be easier to get a chairman for the Railway Commission than for the Transcontinental Commission.

The Baby Sick?

Then probably it's a cold. Babies catch cold so easily and recover so slowly. Not slowly, however, when you use Vapo-Cresolene. Then a single night is all that is necessary for a cure. You just put some Cresolene in the vaporizer, light the lamp beneath, and place near the crib. While baby sleeps he breathes-in the healing vapor. Cold loosens, inflamed membranes heal, and all trouble ceases. It's a perfect specific for whooping-cough and croup.

Vapo-Cresolene is sold by druggists, or sent postpaid on receipt of price. A Vapo-Cresolene booklet, describing a Cabinet of Curatives, sent free. Address: The Vapo-Cresolene Co., 180 Fulton-st, New York.

CLUE TO THE MACHINE

(Mail and Empire.)

One of the results of the Ontario crisis is the discovery of a clue to the machine. It will be remembered that when the ballot box stuffers and bribers go forth on their respective missions they are always well provided with the means necessary to the conduct of their business. Messrs. Ross and Stratton invariably pretend, however, that the money is not collected or furnished by them. In the North Waterloo case their witnesses alleged that the workers were sent in by the "Provincial Liberal Association" at Toronto, and not by the Ministers. An effort was made at that trial to examine the books and accounts of this association; but it was represented that no documents were kept.

In the North York case Mr. R. J. Davis conveyed the impression that money was furnished through this central body. But having gone so far, he calmly swore that he did not know who the officers of the association were, and that he was unacquainted with the location of its place of business. A similar curious state of affairs developed in the Stratton bribery case. Mr. Stratton was called upon to name the treasurer of the fund that was used by the Government for its election purposes. He did not know this individual. On the subject of the money and its origin his mind was a blank. Then ensued this evidence:

Q.—Where are we to look, if not to you, as to who the treasurer is, or was?

A.—Look to the Liberal Association.

Q.—Who is the president of that?

A.—I don't know.

Q.—Treasurer of that?

A.—I don't know.

Q.—Secretary of that?

A.—Really, I don't know.

The North Renfrew revelations have come since Mr. Stratton was on trial. Mr. Hall, the government candidate in the riding, when making the facts known declared that Mr. Stratton had guaranteed that a proportion of the election expenses should be paid. A great army of operators were thereupon sent from Toronto to carry the constituency. While the Toronto end is understood to be the "Liberal Association," which gathers in so much of the cash, but whose president, secretary and treasurer neither Mr. Ross nor Mr. Davis know. The call for a convention to help the disgraced government out of its difficulties is made by this 'Provincial Liberal Association." It turns out that Senator J. K. Kerr is the president, that Mr. H. M. Mowat, of war horse notoriety is the secretary, and that the committee includes Messrs. Robert Jaffray, H. H. Dewart, W. J. Boland and a number of other worshippers at the shrine of J. R. Stratton.

That this association should summon Liberals to assemble in order to help the Ross Government is a pretty brassy operation. It looks like an appeal by the machine to the party to assume the wrongs of which that instrument has been guilty. Honest Liberals may well be excused if they refuse to respond to the summons. If, having responded, they tear this Tammany to pieces, they will be justified, for they render a service alike to their party and their country.

Is Your Liver To Blame?

HERE ARE THE SYMPTOMS WHICH TELL OF A CONGESTED LIVER, AND INDICATE THE NEED OF

DR. CHASE'S KIDNEY-LIVER PILLS

The tongue is coated, the appetite is impaired, digestion is deranged, the bowels are constipated and there are feelings of fullness and soreness about the liver.

You may have headache and dizziness, pains in the limbs, feverishness, yellowness of the eye and skin, depression of spirits, and irritability of temper.

So great is the influence of the liver on the other organs of the body, that once it is deranged, the whole system seems to be upset.

There are no means by which you can so quickly and certainly obtain relief from torpid, sluggish liver action as by the use of Dr. Chase's Kidney-Liver Pills.

One pill at bedtime, and the result is a thorough cleansing of the filtering and excretory systems, and new vigor and regularity for liver, kidneys and bowels.

No family medicine has been more extensively used in Canada than Dr. Chase's Kidney-Liver Pills, and none has such a reputation for reliability and certainty of action.

Enliven the action of the liver by this well known treatment, and you ensure good digestion and regular action of the bowels—the foundation of good health.

"I was a sufferer for years with stomach trouble and terrible headaches, and spent a good many dollars in medicine without receiving any benefit. Hearing Dr. Chase's Kidney-Liver Pills highly recommended, I determined to give them a trial, and did so with most satisfactory results, as I was very greatly benefitted and do not hesitate to recommend this treatment as the best obtainable for such ailments."—Mrs. Thomas Covert, Highland Grove, Peterborough Co., Ont.

Dr. Chase's Kidney-Liver Pills, one pill a dose, 25 cents a box, at all dealers, or Edmanson, Bates & Co., Toronto. The portrait and signature of Dr. A. W. Chase, the famous receipt book author, are on every box.

Biliousness

You can't cure Biliousness with calomel, liver pills, or "purely vegetable" purgatives. They "stir up" the liver, but after their effects are gone, the trouble returns worse than ever.

Fruit-a-tives
or Fruit Liver Tablets

are fruit juices in tablet form. The corrective and curative effects are, however, increased many times by the secret method of making them. They tone up the liver—enable it to give out more bile—and help it to get strong and well. While "Fruit-a-tives" are curing the Biliousness, they set the stomach to rights, prevent Constipation and relieve all Kidney Diseases.

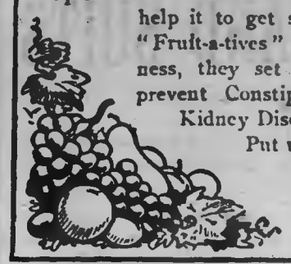

Put up only in 50 cents boxes. At all druggists.

FRUITATIVES, Limited
OTTAWA.

SAND BAG MAN AT HAMILTON.

Walter B. Champ, Treasurer of the Bridge Works, Knocked Senseless.

Hamilton, Nov. 12.—An attempted hold-up of unusual daring and boldness took place last evening just at dusk. As Walter B. Champ, treasurer of the Hamilton Bridge Works, stepped out of the superintendent's office on Caroline street, a thug pounced upon him from behind and dealt him a heavy blow on the head. Mr. Champ shouted for help and the thug struck him again, knocking him senseless to the ground. The men in office heard Mr. Champ's cry for help, and they ran out, only to see a man going through Mr. Champ's pockets. Before they could reach him, Mr Champ's assailant had taken to his heels, and they could not get a good look at him. Mr. Champ was soon brought around, and his injuries are not regarded as being at all serious. The outrage was evidently the work of some one who knew how things were conducted about the company's office. Mr Champ had gone into the superintendent's office a short time before with over $1,000 in his pockets, but he had paid it all out in wages to the men before he left the office. The would-be thief was amazingly bold, for he made the attack right outside the works, where several hundred men are employed.

BURGLARS AT WORK.

Break Into Private Banks At Florence and At Marmora.

Chatham, Nov. 12.—Burglars yesterday morning broke into the private bank of Isaac Unsworth of the Village of Florence, eighteen miles north of this place, and blew up the large safe and rifled the safe and offices for loot. They destroyed a number of valuable papers belonging to Mr. Unsworth, but only succeeded in carrying away a small sum of money. The safe is a total wreck. No clue to the robbers' identity has yet been discovered.

Peterboro, Nov. 12.—The chief was informed by telephone yesterday morning that a robbery was committed at Marmora between the hours of 2 and 5 o'clock in the morning, when a vault in the bank of A. W. Carscallen was broken into and $100 in money, a gold nugget valued at $250, and $150,000 in bonds stolen. No trace of the thieves has been discovered.

Confessed to Burglaries.

Brockville, Nov. 12.—In the police court yesterday Martin Lappan, who on his arrest confessed to being the perpetrator of three local burglaries, was sentenced to 15 months in the Central Prison at Toronto. Lappan acknowledged being a party to three other burglaries, but the charges were not pressed.

Committed For Trial.

Schomberg, Nov. 12.—Thomas Godson, Hamilton Bateman and Susannah Bateman appeared before C. Davis, J.P., yesterday, each one charged with arson. They pleaded not guilty, waived examination, and were sent for trial. All were admitted to bail in $1,000 each and two sureties of $1,000 each.

Wrote Threatening Letters.

Barrie, Nov. 12.—The fall assizes opened here yesterday, Chancellor Boyd presiding and H. D. Gunn, K. C., of Orillia, acting as Crown Prosecutor. Frank Pugh of Orillia Township, was found guilty of writing threatening letters to Mrs. Reid of that township.

Chinamen Were Robbed.

Windsor, Nov. 12.—Two Chinamen arranged with two Windsor men to be rowed over to the Detroit side of the river at night, but the latter, instead of taking the men across made a circuit of the river and returned to the Canadian shore farther down here. They assaulted the Chinamen and after beating them unmercifully robbed them of about $100 each.

Killer Takes His Life.

Kingston, Nov. 12.—Gustav Mittlestadt, in prison for life for killing an Ernesville blacksmith, hung himself in the insane ward yesterday by tying a sheet to the bars in his door. He was an old man.

Murder and Arson.

Auburn, Cal., Nov. 12.—It is now known that Julius Weber, his wife, the 19-year-old daughter, Bertha, and their son, Paul, aged 14 years, were murdered Thursday night by an unknown assassin, who set fire to the home in an endeavor to cover his crime. Before the fire had made any great headway, the bodies of the woman and her two children were rescued from the burning house. An examination of the bodies showed that Mrs. Weber and the children had been shot before the fire had been started. On the boy's head were several deep cuts, and he also had been shot. Julius Weber, the father, too, had been shot.

John F. Scholes Shot.

Toronto, Nov. 12.—A painful accident befel John F. Scholes, the father of two world's champions, while out rabbit shooting at Collingwood yesterday. Mr. Scholes was visiting his son Jack, who is proprietor of the Globe Hotel there. The two were out shooting in the country. Mr. Scholes was about 50 yards in advance of his son, who fired. A grain of lead was deflected by a tree and it struck Mr. Scholes in the ball of the eye. The injury, while exceedingly painful, is declared not to necessarily indicate serious results.

What Sulphur Does

For the Human Body in Health and Disease.

The mention of sulphur will recall to many of us the early days when our mothers and grandmothers gave us our daily dose of sulphur and molasses every spring and fall.

It was the universal spring and fall "blood purifier," tonic and cure-all, and mind you, this old-fashioned remedy was not without merit.

The idea was good, but the remedy was crude and unpalatable, and a large quantity had to taken to get any effect.

Nowadays we get all the beneficial effects of sulphur in a palatable, concentrated form, so that a single grain is far more effective than a tablespoonful of the crude sulphur.

In recent years, research and experiment have proven that the best sulphur for medicinal use is that obtained from Calcium (Calcium Sulphide) and sold in drug stores under the name of Stuart's Calcium Wafers. They are small chocolate coated pellets and contain the active medicinal principle of sulphur in a highly concentrated, effective form.

Few people are aware of the value of this form of sulphur in restoring and maintaining bodily vigor and health: sulphur acts directly on the liver and excretory organs and purifies and enriches the blood by the prompt elimination of waste material.

Our grandmothers knew this when they dosed us with sulphur and molasses every spring and fall, but the crudity and impurity of ordinary flowers of sulphur were often worse than the disease, and cannot compare with the modern concentrated preparations of sulphur, of which Stuart's Calcium Wafers is undoubtedly the best and most widely used.

They are the natural antidote for liver and kidney troubles and cure constipation and purify the blood in a way that often surprises patient and physician alike.

Dr. R. M. Wilkins, while experimenting with sulphur remedies soon found that the sulphur from Calcium was superior to any other form. He says: "For liver, kidney and blood troubles, especially when resulting from constipation or malaria, I have been surprised at the results obtained from Stuart's Calcium Wafers. In patients suffering from boils and pimples and even deep-seated carbuncles, I have repeatedly seen them dry up and disappear in four or five days, leaving the skin clear and smooth. Although Stuart's Calcium Wafers is a proprietary article and sold by druggists, and for that reason tabooed by many physicians, yet I know of nothing so safe and reliable for constipation, liver and kidney troubles and especially in all forms of skin diseases as this remedy."

At any rate people who are tired of pills, cathartics and so-called blood "purifiers," will find in Stuart's Calcium Wafers, a far safer, more palatable and effective preparation.

DRESS AND FASHION.

NEWEST IDEAS OF THE SEASON FROM THE FRENCH FASHION MAKERS.

Severe Tailor Styles—The Tight Fitting, Long Basqued Coat Leads the Procession—The Pointed Bodice and Well Defined Waist.

Most pronounced among the new fashions in coats for the season is the tight fitting, long basqued model of which a smart example is here given. It is built on the severest of tailor lines, is single breasted and buttoned down the front. Such a reign of the neat and well fitting tailor costume as

THE LATEST COAT.

has not been seen for some years is indicated this autumn by all signs. Parisieanes are undoubtedly returning to a certain extent to simplicity. Indeed for outdoor wear quiet and unobtrusive toilets have always been in favor with the Frenchwomen of the most refined and correct taste, by whom occasion, surroundings and personality are never lost sight of in dress. A decided taste for quiet discretion in style and color has barred violent clashes of hues, bejeweled corsages, exaggerated wraps and tremendous picture hats from the best street use.

Close fitting coats with moderate sleeves and the skirts long or short promise to prevail. While the very long basqued coats are the newer and more chic in style for those who can carry them successfully, women who are short of stature have an attractive alternative in the short basqued coat. It is always a happy state of things what both long and short coats are equally good style. The bolero, too, is

LOUIS XIV. EVENING CORSAGE.

now fashioned with long basques or, rather, the coat is cut all in one, with a bolero effect lined out upon it by means of braid. For the three-quarter coat there is a wonderfully nice choice of medium weight box cloth in a long range of neutral tones.

In dressy gowns there is every indication that the pointed bodice will be adopted by smart women. This, when used with a voluminous skirt, is made in soft, light material, the charm of such an arrangement being quite lost with a heavy fabric.

The Louis XVI. corsage here shown illustrates the new tendency. It is expressed in white satin, with a bertha of hand painted chiffon, set on with scarfs of lace, caught in front and on either shoulder with rosettes of black velvet, each one centered by a diamond button.

Fashion makers evidently intend to return again to the line of the figure which has been for so many seasons swallowed up in blouse and loose front garments. Waists are in again, and women will soon be closely counting their inches. The straight front has had a long and glorious reign, but unless all signs fail it will be to some extent supplanted by the graceful curves of the figure.

AMY VARNUM.

Enamel buttons in bright colors take the lead, harmonizing with the gay colors in cloths and silk which they adjust in trimming.

The New Flour
"Royal Household"
Purified By Electricity
The Ogilvie Flour Mills Co., Limited Montreal & Winnipeg.

COVERING FURNITURE.

Have the "House Frocks" In Harmony With the Room.

The slip covers so popular in the reign of Louis XIV. are being more and more used, and the beautifully upholstered furniture covered with its tufted damasks and brocatelles is generally covered with a "house frock" except on special occasions. The cretonnes used are selected with care and suitability to the other decorations of the apartment. Some people make the great mistake of choosing large flowered designs for the furniture when the carpet and paper are also figured. One of the three, at least—either the wall paper, the carpet or the furniture covers—should be a plain color if the beholder does not wish to grow dizzy from too much pattern.

If fancy covers are chosen they should correspond as exactly as possible with the figure and colors in the wall paper. This effect is very pleasing in the boudoir or bedroom, provided that the carpet is plain or has a plain ground with sparsely scattered sprays or flowered border.

But not only chintzes or cretonnes are used as slip covers, but taffeta is much in demand—not too cheap a quality, but one that will stand the wear and tear usually given to furniture and not fade or look shiny. Double width is the best for the purpose. On cheaper materials—denim, gingham, linen, chintz and cretonne—all are good.—Philadelphia Ledger.

IN CASE OF FIRE.

Rules Which Every Member of the Family Should Memorize.

In most well ordered households there hangs in a convenient position a card containing instructions as to what to do in case of accidents, hints as to first aid and many other useful matters of service in daily emergencies.

This is a set of rules issued for public use with a view of preventing the occurrence of fire.

The first rule given is, "On the appearance of flame shut doors and windows," which, it is safe to say, is about the last thing an uninstructed householder would do. Secondly, we are told to pull down surrounding inflammable material, and, thirdly, to use only a limited supply of water very carefully close to the base of the flame.

In these days, when electric light is frequently used in private houses, it is well to know that should the wires fuse and emit flame the emergency may best be dealt with by covering the outbreak with earth or sand.

In order to escape from fire the first rule to be observed is to put on one's boots. Then, if there is much smoke, a wetted silk handkerchief should be tied tightly over the mouth and eyes. In order to pass through the flame the contents of a water jug should be poured on the bed and the upper part of the body covered with one of the wetted blankets. Further, we are informed that breathing is frequently possible on the hands and knees when to stand upright would mean suffocation. —London Express.

Photographs can be cleaned with a soft cloth moistened with lukewarm water to which a little ammonia has been added. Use very lightly and immediately wipe the picture with a soft dry cloth.

A needle that is slightly rusty is sometimes rendered workable by being laid on the carpet and rubbed gently, but briskly, with the sole of the boot.

A wife should remember that a number of people may make a household, but only one can make it a home. She is the one.

Pretty Catch All.

A pretty catch all can be made from the ornamental Japanese scrap baskets, the square ones being given the preference. The point of changing the use of the basket by giving it a cover lies in the fact that odds and ends of laces, ribbons, dress materials and other scraps which the feminine heart is ever loath to part with in the genuine waste receptacle can herein be kept free from dust, ready for the use she rarely makes of them. Take a strip of bright silk or any fancy material about twelve inches deep, turn down a hem one and one-half inches, stitch twice around one-half inch apart. Hem the lower edge on the strip with a very narrow one. Fasten around the top of the bracket with a coarse needle and heavy linen thread, using long stitches on the inner and short ones on the basket side. Hem in the draw strings at the top of strip and the work is completed. If one has plenty of time the basket may be entirely homemade. Take four panels of pasteboard, large enough to make a basket the size desired, cover each panel with flowered cretonne or art ticking, sew them together and fit in a bottom. Add the strip at the top, the same as for the basket.

LAUNDRY LINES.

Table salt in the starch will help in the ironing.

Put a teaspoonful of powdered borax in cold starch. It gives extra stiffness to the linen.

Handkerchiefs may be given a pleasingly delicate scent of violets by boiling them in water to which a little piece of orris root has been added.

To remove stains from the table linen use borax when washing. Do not boil, but bleach in the sun, wetting the spots occasionally with a weak solution of borax.

A small piece of asbestus cloth is an invaluable addition to one's ironing outfit. Place it under the strip of paper on which you test and rub the irons. Sometimes a hot iron will burn through a wad of paper to the white sheet beneath, leaving an unsightly scorch.

Catering to Vanity.

One of the many unfortunate results of straining for wealth and the appearance of it is to make extremely selfish the young women for whom such superhuman efforts are made. When a girl knows that all in her family make sacrifices to give her that which they cannot afford, and when she knows that others go without necessities in order that she may have luxuries, she begins to think after awhile that she must be somebody of great importance and that everything must point toward her and all the family arrangements be made with reference to her comfort and convenience. Too often she becomes dissatisfied with her humble surroundings and thinks her home a bore, a place to be avoided as much as possible. Not long ago I heard a young woman of this kind actually say that she was ashamed of her home, although her mother had made untold sacrifices for her and had robbed herself and her home of many things they should have had in order to enable her daughter to make a fine appearance. This catering to their vanity is what ruins many girls and makes selfish wives of those who, under different training, would be thrifty and industrious.—Success.

Fur Neckwear

These accessories are as varied as the leaves on the trees, and an attempt to specify definitely all the new designs would be impossible. Fur Collarettes will be as popular as ever in Canada, as our climate demands the extra warmth of a Storm Collar. Flat Stoles, Scarfs and Victorines are "the correct thing" this season.

The Bestrice — The Britannic

Jabot Front Long Stole Collarettes

The Adeline — The Amazon

The Round Bear Boa also the Flat Boa is considered very modish

Dish Mops.

Very good substitutes for the "boughten" dish mops may be easily made by fastening to wooden handles some of the fringe with which homemade counterpanes were formerly bordered. Such a quantity of this may be found in some old homes that it is well to utilize it in some way.

Hardwood Polish.

A useful polish for mahogany and other hardwood is made by mixing thoroughly two pints of linseed oil, one pint of spirits of turpentine and a pint and a half of copal varnish. Apply to the furniture with a soft rag and polish.

A Broad Statement

This announcement is made without any qualifications. Hem-Roid is the one preparation in the world that guarantees it.

Dr. Leonhardt's Hem-Roid will cure any case of Piles. It is in the form of a tablet.

It is the only Pile remedy used internally.

It is impossible to cure an established case of Piles with ointments, suppositories, injections, or outward appliances.

A guarantee is issued with every package of Dr. Leonhardt's Hem-Roid, which contains a month's treatment.

Go and talk to your druggist about it.

The Wilson-Fyfe Co., Limited, Niagara Falls, Ont.

John Angus Grant, aged 79, who met with a runaway accident at Cornwall on Monday, may die.

Arthur Davey, formerly of Harwood, Ont., was killed at New Liskeard.

Clothes Closets.

Housekeepers in general are beginning to realize the importance of having a comfortable clothes closet. In old fashioned times the wood clothespress was an appropriate one, for the clothes were literally pressed together in the closet in any and every way. Where there is plenty of room in the house it is desirable to have a closet spacious enough to admit of each suit being hung by itself. Some housekeepers in building houses of their own have a small window made in clothes closets. This is an excellent plan, as it gives the place thorough ventilation. Where one does not possess a well ventilated closet the pole to hold gowns should be on hand in another place near it. After a gown is worn outdoors the edge is often damp and it needs brushing and folding. That cannot always be done where it is first taken off. If the dress hangs on the pole it will thoroughly dry as well as air. Even when one possesses a well ventilated closet a pole is a convenience, as it can be utilized at night to hold clothing which is usually thrown over a chair.

Hotels on Wheels to the St. Louis Exposition

Lake Shore

Michigan Southern Railway

Special Service

Library, Dining, Parlor and Sleeping Cars on every Train, giving all the conveniences of a modern hotel. Double track ensures speed and safety.

8 Through Trains Daily 8

For book of particulars, address,

J. W. DALY, G. E. A., - - BUFFALO, N. Y.

Persian Face Treatment.

Persian ladies, who are said to have complexions whose bloom and velvety softness are simply wonderful, use no sort of cream or ointment for their faces. Instead they apply half an hour before their daily bath a coating of white of egg. When this has completely dried it is sponged off with tepid water to which is added a little tincture of benzoin, and then the skin is sponged over with cold milk. The white of egg cleanses the skin, and the treatment described removes all impurities from the complexion, leaving it smooth and soft as that of a child.

IN EVERY COUNTRY AND EVERY CLASS

Dodd's Dyspepsia Tablets are Carrying on their Great Campaign Against all Stomach Troubles.

Dodd's Dyspepsia Tablets have reached out into nearly every country and into every class of society. Indigestion and Dyspepsia are everywhere and where they are there is found Dodd's Dyspepsia Tablets rescuing people from discomfort and suffering. You can read of the great work they are doing almost every day. People who find life once more worth living are telling about it.

Mr. W. Lacey, formerly captain of the Salvation Army in Hamilton, but now a resident of British Columbia, says:

"I was troubled for eight years with Dyspepsia. I have had it so bad I could not work. I tried different medicines but could not get a permanent cure. I used one box of Dodd's Dyspepsia Tablets and now I can eat anything. I am cured and I want other sufferers to know Dodd's Dyspepsia Tablets will cure them."

Children's Aid Society

FOR THE CARE OF NEGLECTED AND ILL-TREATED CHILDREN.

INCORPORATED by Act of Legislature, 1893. Information required. Informants names kept strictly private.

CHILDREN FOR ADOPTION.

Office Hours: 11 to 12 a.m.

OFFICE — DIVISION COURT BUILDING

GEO. COCHRANE
AGENT AND ASS'T SEC'Y

RAPHIA
The newest material for Hats.
On sale at the REVIEW OFFICE.

Queen Quality

SATISFACTION
REPUTATION. .
FIT and STYLE

A Transfusion of excellences, each the better for the other. You find all of them in Queen Quality Shoes.

J. T. STENSON

164 GEORGE ST.

EVERY DAY NOW IS

Overcoat Day

—AT—

H. LeBRUN & CO'S

HERE ARE SOME CATCHY PRICES JUST BEFORE THE SNOW FLIES

We're ready with an immense assortment at prices that will please you. Every fine style that is useful, combined with good taste.

Black and Gray Cheviot Raglanette Overcoats good value at $9.00, for $6.50

Smart Young Men's Raglanettes, can't be repeated for the money..... $5.50

Men's Swell Raglanettes in Striped Tweed, with the half-belt at back. Three prices— $7.50, $10, $12

Men's Canadian Frieze Overcoats and Ulsters..... $4.50, $5.50 up

Heavy Frieze Storm Overcoats and Ulsters $7, $8 and $9.50

Boys' Overcoats..... $2.50, $3.50, $4

Warmer Underwear

You know that LeBRUN'S is the right place to select your Underwear. We keep a heavy stock of all sizes:

The Woolsey Underwear—genuine unshrinkable Fleece-lined Underwear 40 and 50c

Fine Grade Wool Fleece Underwear.....75c

Wool and Union Underwear..... 35c up

Scotch Wool-finish Underwear.....75c

Natural Wool Underwear.. $1, 1.25, 1.50

Heavy Working Shirts.....25c, 35c, 50c

TWO ENTRANCES—George and Hunter Sts.

THE

Knitting Works

Hosiery and Underwear.

BARGAINS FOR SATURDAY

40 dozen Men's Warm

Wool Shirts and Drawers

Regular 50 and 75 cents. On Saturday only for

37c

Nelson & Stapleton

Real Estate Agents

387 Water-st. Phone 325.

Property for sale, purchase or exchange.

The Daily Review.

SATURDAY, NOV. 12, 1904.

Mission to Men

The first meeting of the Mission for Men will be held in the Y.M.C.A. Hall tonight. Rev. E. A. Langfeldt will speak. Mr. Herd will sing.

For Men Only

On Sunday at 4 p.m. at the Y.M.C.A. Rev. E. A. Langfeldt will speak on "How God is to be Glorified." Mr. J. Lawrence, of Toronto, will sing.

Thanksgiving Entertainment

The Ladies' Aid Society of Charlotte street Methodist church will give a literary and musical evening in the church on Thanksgiving night, when a first-class programme will be presented. Silver collection.

Smoke Shippigaw

Two good looking people of Alnwick drove to town today and were quietly married at the George street Methodist parsonage this afternoon, by Rev. Dr. Crothers. The couple were unattended. Mr. John Smoke is the name of the bridegroom, while the bride was Miss Ida Snippigaw. Mr. and Mrs. Smoke will reside in Alnwick.

A Week at St Louis

Do you know that the greatest Exposition ever held closes in six weeks, and that if you miss it you will also regret doing so. Every business man that is trying to keep abreast of the times can afford at least a week to see the world's best exhibits, and it will be time and money well spent. Wide-awake merchants are sending their bright young men and women to it, because it pays. If you want further information, obtain a copy of the Grand Trunk booklet, a superb illustrated publication of 48 pages, free at City Ticket Office.

ADAMS | THE LADIES' NEW STORE | ADAMS

20% DISCOUNT

OFF ALL OUR

Mantles, Costumes and Skirts

Commencing Saturday morning, Nov. 12th, we will give a straight 20 PER CENT DISCOUNT OFF ALL OUR MANTLES, COSTUMES AND SKIRTS.

We have none of last season's styles to offer you. Every garment is this season's make. In fact some of them have been manufactured within two weeks.

Don't pass this store if you want the Newest and Best Mantle, Costume or Skirt for your money.

Harry Adams

Ladies' New Outfitting Store. 338 George-st. 'Phone 466

STRONG CLUB WAS ORGANIZED

Initial Steps Taken by Conservatives Last Night.

THE PROVISIONAL OFFICERS

Organization Meeting Well Attended--Committees Appointed--Members Thoroughly United--Splendid Prospects.

For some time past the Liberal-Conservatives of town have felt the need of a Conservative club. It is believed that one of the reasons for the recent defeat was that the Liberal-Conservatives of this riding had not the proper organization to overcome the corruption and dishonest means used to defeat the honest vote of the people.

Last evening a large and representative meeting of Conservatives was held in the Foresters' Hall, on George street, to discuss the organization of such a club, and the following gentlemen took part in the discussion: Messrs. Col. J. W. Miller, J. H. Burnham, Dr. C. B. Coughlin, D. H. Burritt, J. H. Gardiner, W. H. Gibbs, J. H. Mills, J. J. Lynch, Jas. Edgar, F. Bartlett, R. E. Layfield, W. A. Brundrett, W. S. Robinson, and Geo. Fitzgerald.

Though the meeting was not advertised it was the unanimous feeling of those present that Peterborough should organize at once, and elect officers pro tem., to carry out the work of organization and after the club was fully organised to elect permanent officers to carry out the regular work of the club.

PROVISIONAL OFFICERS.

The following were elected officers pro tem. until the time as the club has such a membership as to hold its first annual meeting—

Pres.—R. E. Layfield.
Vice-Pres.—Harry Morgan.
Secretary—W. A. Brundrett.
Treas.—Jas. Edgar.
Credential Committee—J. H. Burnham R. W. Carson, Sam Sharpe, F. Bartlett, J. J. Lynch.
Rooms Committee—W. H. Gibbs, W.S. Robinson, D.H. Burritt, Geo. W. Cooms, J. Wilson.

All Conservatives of the Riding of West Peterborough and Lakefield are eligible for membership, after being properly certified to by the Credential Committee.

The following gentlemen were elected a committee to represent the club at the annual meeting of the West Peterborough Liberal-Conservative Association on Monday evening next—

Messrs. Harry Morgan, W. A. Brundrett, Dr. C. B. Coughlin, Col. J. W. Miller, W. H. Wilson, J. J. Lynch, W. G. Anderson, C. Rutherford, Sam. Sharpe, C. N. Brown, Geo. W. Cooms, W. H. Gibbs, J. B. Lambe, F. Bartlett, D. H. Burritt, George Scott, Geo. Detcher, T. H. Hooper, R. W. Carson, Jos. Mills, J. H. Burnham, R. E. Layfield, H. Gould, Jas. Stewart, Jas. Edgar, E. W. Gardiner, Geo. Tremain, S. Johnston, W. S. Robinson, Thos. Miller, R. J. Matchett, W. Batten, Wm. VanEvery, Robt. Hamilton, O. S. Matchett, R. Wilson, T. Detcher, G. W. Fitzgerald, J. H. Miller, T. E. Kendry, J. W. Gordon and J. H. Burnham.

The prospects for the club are excellent and the membership promises to be large. The members are thoroughly united and aggressive and have entered upon the work with a will and determination that augurs well for success. Another meeting will be held in a few days when further steps will be taken.

The club begins with a membership of 100 well known and loyal Conservative workers. If a man intends to vote against his party for any reason, good in money or its equivalent he must cease to be a member of the club on the same principle, it is supposed as that of connection with a church. If a man desires to be independent he is at perfect liberty to belong to an independent club. This, however, is a young men's Conservative club, composed of men who wish to work and are able to work.

Probably the first time that a committee on credentials has been appointed in Peterborough was last night. No man in future can become a member whose name does not pass the committee on credentials. The organization is, of course, not secret, but it is expected that the members will have loyalty enough to refrain from giving information likely to be used against the interests of the party.

It is understood that there will be no age limit, although the new organization is distinctly a young men's club.

LITTLE LOCALS

—The Never Learn Club's dance will be held on Tuesday evening next week, instead of Wednesday.

—The trial of the man Terrill, who, it is alleged, attempted to assault two little girls some time ago, has been postponed until Wednesday.

—Mr. and Mrs. Frank Brown, Fifth Ward will have the sincere sympathy of their friends in the death of their little child, which occurred today.

—Official announcement has been received from Rome with regard to the division of Peterborough diocese. Rev. Father Scollard, of North Bay, formerly of Peterborough, will likely be the new Bishop. Further particulars will be given out on Monday.

For Over Sixty Years

An old and well-tried remedy.—Mrs. Winslow's Soothing Syrup has been used for sixty years by millions of mothers for their children while teething, with perfect success. It soothes the child, softens the gums, allays all pain, cures wind colic, and is the best remedy for diarrhoea. Sold by all druggists in every part of the world. Twenty-five cents a bottle. Its value is incalculable. Be sure and ask for Mrs. Winslow's Soothing Syrup, and take no other kind.

Monkey Brand Soap cleans kitchen utensils, steel, iron and tinware, knives and forks, and all kinds of cutlery.

SPECIAL SERVICES

What is Going on in Salvation Army Circles To-morrow and Next Week.

Adjutant Jenning arrived home on Wednesday after having a fairly successful trip around the district, and speaks encouragingly of the Army work in the places he visited. He will conduct special meetings in the Army Hall here tomorrow. Subjects—11 a.m., "Be Perfect;" 3 p.m., "Be Perfect;" 7 p.m. "Harvest Time."

Brigadier W. J. B. Turner, Provincial Officer from Montreal, will conduct special meetings on Thanksgiving Day, Nov. 17th. Subject for the evening meeting, "Which Way." The Brigadier is one of the ablest speakers the Army has in this Country. The newly commissioned brass band will furnish special music for the occasion.

Ensign Edwards, the travelling representative of the S. A. Social work will visit Peterborough on Tuesday, Nov. 15th, and give a lecture entitled Farmer Brown's Awakening,' illustrated by a powerful lantern with 40 magnificent colored views.

NEW PASTOR ARRIVES

Rev. F. J. Scott Will Preach in Baptist Church To-morrow.

Rev. Freeman J. Scott, B.A., B.Th., the new pastor of the Murray street Baptist church, has arrived in town, and will occupy the pulpit at both services to-morrow. Large congregations will doubtless be in attendance to greet Mr. Scott, who will be tendered a reception by the congregation on Tuesday evening next. He is a clever, forcible speaker, and brings to his new post of duty a thorough college training and considerable experience in the mission field, particularly in the great West.

Mr. Scott was born in Middlesex County but spent all his boyhood days on a farm near the hamlet of Sparta, in Elgin County. He received a public school education in boyhood at Sparta then attended High School for two years in Aylmer, Ont., where he obtained a first-class non-professional certificate. He attended the Model School, St. Thomas, and taught a country school near that city for a year. He then went to Woodstock

Rev. F. J. SCOTT,
The New Pastor of the Murray Street Baptist Church.

College for a while and next to McMaster University, completing his Arts course in 1899.

Mr. Scott went to the great West after having been graduated from McMaster in Arts, where he was ordained to the Baptist ministry in 1899. He labored successfully for three years, two of which were spent in Moosomin, Assa., and one in Boissevain, Man. Mr Scott returned for a course in Theology in McMaster University in 1902, completing the course very creditably in 1904. During his last two college years and the past summer he ministered successfully to the Second Markham Baptist church near Stouffville. He has lately been having a holiday in the rocky, watery wilds of Muskoka.

In his Arts and Theology courses the new pastor of Murray street church took a prominent part in the college life occupying several honorable positions. In the literary life of the college he won a prominent place. Twice—in 1903 and 1904—he debated in the Intercollegiate debates being each time on the winning side. As a speaker he has always taken a prominent part. Twice—once when in Arts for the years 1898-99 and again when in Theology, for the years 1903-04—he was elected president of the Student Body. Mr. Scott is the only one upon whom this honor of being for two years president of the Student Body has been conferred.

VERY LARGE MARKET

Turkies Were not Plentiful But There Was Much Other Poultry.

Poultry in large quantities was the feature of this morning's market. Turkeys, however, had no great prominence, as the farmers are holding their birds until later in the season when better prices will be looked for. Today's market, both inside and out was very large, and everything was purchasable from a peck of pears to a diminutive porcine quadruped. Following are the principle prices: Young pigs, $4.50 per pair dressed hogs $5 to $4.50 per cwt, hay $8 per ton, apples 45 to 60 cents bag potatoes 70 to 75 cents bag, pork 8 to 9 cents lb., ducks 90c to $1 per pair, chickens 40 to 70 cents pair, geese 90c. to $1 each; turkeys $1.00 to $2.00 each, eggs 22 to 24 cents per doz., butter 22 to 24c. lb., mutton 6 cents lb., beef 5 1-2 to 6 1-2 cents lb., lamb 8 to 9 c.

Wm. Roberts, farmer of Miami District, Man., was thrown from his wagon and killed.

MUSIC PUPILS' FINE RECITAL

Entertainers Were Young People Instructed by Prof. Davies.

DELIGHTFUL VOCAL SOLOS

Miss Helen Davies, A. T. C. M. Contributed to Programme--Piano Solos Executed With Musicianly Ability.

What proved to be in every respect a delightful musical entertainment was that held in the Y.M.C.A. hall last evening by the pupils of Professor Davies, assisted by Miss Helen Davies, A.T.C.M. There was a very large attendance, and the audience was most appreciative, great interest being manifested in the musical accomplishments of the young people who contributed. The different instrumental numbers were executed in a manner remarkable for thoroughness of method, ease of interpretation, and effectiveness in expression.

The very pleasing feature of the evening was the solos of Miss Helen Davies. Whether in Allitsen's sacred song "The Lord is My Light," or in the numbers she sang later, Hawley's "Your Lips have Said you Loved Me," and Slater's "Beloved Sleep," Miss Davies' style was that of artistic grace the qualities of a full, splendid voice and a culture effective in feeling rendition, making for a delightful result, which was thoroughly appreciated by the audience, and encores were expressive of their enjoyment. The other vocal solos during the evening were by Miss Eleanor Courtney, a pupil, who sang Trotere's song, "In Old Madrid," and Lane's "Roses of June." If the applause meant anything it was that she had made a very favorable impression. Her manner is pleasing, her voice a light soprano, is a sweet and pure in tone, and the singer showed good judgment in its adaptation to the selections.

Schubert, Beethoven, Mendelssohn, Bachman, Lack, Grieg, Chopin and Nevin were the composers from whose works the piano numbers of the evening were selected. The pupils without exception performed very creditably the pieces assigned to them. Miss Gladys Crane contributed the opening and closing pieces, which were respectively Schubert's Impromptu in E flat, and Nevin's "Shepherds All and Maidens Fair," both of which were played with musicianly grace. Miss Kate Graham was very successful in her execution of Beethoven's "Sonata Pathetique," the different movements of which were cleverly interpreted. Miss Alice Hunter's effort in performing a Mendelssohn presto agitato movement, (op. 53, No. 3,) and a Beethoven allegro (Sonata 14, No. 1) was a decided triumph and showed that this young lady has exceptional musical talent. Contributions that found great favor and created high opinions of a petite performer were Bachmann's Gigue Bretonne, and Lack's Valse "Arabesque," the musician in this instance being Miss Katheryn Burnett. The themes of these charming compositions were presented with great correctness, even calling as they did for dainty lingering and careful observance in general movement. A Beethoven sonata (op. 27, No. 2) introducing the adagio sostenuto, the allegretto and the presto agitato effect, was the brilliantly executed selection by Miss Jessie Isobel Anderson. She was equally fortunate in her execution of Greig's sonata op. 7, with allegro moderato and andante molto movement. Chopin's "Valse Brillante op. 18, was exceedingly well rendered by Miss Ida Mulholland, the original motif being cleverly developed.

The pupils of Prof. Davies are to be congratulated on their success as musicians, and all who heard them last evening will agree that their instructor is deserving of the highest encomiums for the marked success of his efforts, as exemplified in the production of a programme sufficiently classical to demonstrate the advanced efficiency of his pupils, and of such a character as to be greatly enjoyed by all those who attended. The instrument used during the evening was a Heintzman & Co. very fine tone, which had been kindly loaned for the occasion.

DEATH OF JAMES McCABE

Peterborough yesterday lost an old and highly respected resident, Mr. James McCabe, whose death was the culmination of an illness of over two years duration. The late James McCabe was born at Springtown, County Monaghan, Ireland, on May 18, 1829. He left his native land on July 27th, 1831, for Montreal, Canada, the year of the cholera plague. After one year he moved to Clarke township, living a few miles from Port Hope. In the year 1843 he settled in Ashburnham and has thus been a resident of this county for sixty-one years. He leaves one brother, Samuel, and one sister, Margaret, both of Peterborough, and the children surviving him are three daughters, Miss Margaret, Miss Annie and Miss Nellie, and three sons, Messrs. Daniel and John of town, and James of Gamebridge, Ont.

The funeral will take place to-morrow afternoon from the family residence, Fifth Ward, to St. Peter's Cathedral and thence to the Roman Catholic cemetery.

Interesting Services To-morrow

The Rev. T. Albert Moore, B. A., Field Secretary of the Lord's Day Alliance of Canada, will preach in St. Andrew's church in the morning and St. Paul's in the evening. At 3.15 there will be a mass meeting in George st. Methodist church which will be addressed by the Rev. Mr. Moore. The public is most cordially invited to this general meeting.

Cheese Factory Accounts in several styles. $1.00 per 100 For sale at the Review Office

CONSERVATIVE MEETING

Annual Gathering to be Held in Opera House Monday Night.

The annual meeting of the Liberal-Conservative Association of West Peterborough will be held in the Opera House on Monday night next, Nov. 14th at 8 o'clock.

The election of officers will take place and other important business transacted. Steps will be taken to call a convention at an early date for the purpose of placing a candidate in the field for the forthcoming provincial election. All Conservatives, especially the young men, are urged to be present on Monday night.

Let there be a grand rally to assist in electing an energetic working force to carry the Conservative banner to victory in West Peterborough.

PERSONAL

Mr. Arthur Stevenson is in Chicago on business.

The Rev. T. Albert Moore, while in town will be the guest of Miss Robertson, 379 Reid street.

Miss Mamie Foote, of the General Hospital staff, Kingston, is visiting at her home here for a few days.

Miss C. C. Harvey, daughter of Dr. Harvey, formerly of Oak Lake, Man., is the guest of Mrs. D. W. Dumble.

Mr. Harold Batty, Peterborough, returned home today, after a couple of days' visit with friends here.—Port Hope Guide.

Mr. Robert Fair has returned from a business trip to Toronto, during which he made big purchases for the immediate wants of his store and in preparation for Christmas.

South Wellington Reformers will nominate a candidate for the Provincial House on November 18.

Sore Throat and Coughs

A simple, effective and safe remedy for all throat irritations is found in

Cresolene Antiseptic Tablets

They combine the germicidal value of Cresolene with the soothing properties of slippery elm and licorice.

10c. All Druggists 409

DISCUSS PROPOSITION

Negotiations Regarding Steel Manufactory are in Progress.

Some days ago the Review referred to a proposition which had been made to Mayor Roger, having in view the location here of a concern for the manufacture of steel cars and bridge work. Further negotiations have taken place with regard to this proposition and these were the subject of some consideration by the Committee of the Whole Council last evening.

It appears that the syndicate who would locate in Canada require of the town a free site. A very large concern has been erected in Buffalo by these people, and the aldermen regard the industry such as it is proposed to launch in Canada, as one that could be advantageously operated here. The output per month of the concern, as stated in a letter to Mayor Roger, would be 5000 tons in bridge work and railway equipment, and the number of hands, seven hundred. The Company asks for information with regard to available electric power, water supply, shipping facilities and other things that must be taken into consideration with the operation of a large industry in view. The Aldermen are carefully carrying on negotiations and in a short time something of further interest to the public may be made known.

It is stated in Ottawa that efforts are being made to secure the reinstatement of Mr. Blair as chairman of the Railway Commission.

The South-western Traction Company has purchased part of the farm adjoining Chesham Green at London, and will erect car barns on it.

A C. P. R. brakeman, Thomas C. Salter, while adjusting the automatic couplings at North Bay, had his chest crushed and is dead.

The total receipts of the harbor of Montreal from the opening of navigation to November amounted to $238,998, compared with $285,648 last year.

The Northern Elevator Company have purchased a site in the Canadian Northern Railway yards in Fort Rouge, Man., and will erect a large elevator.

Freeman N. Saylor, of Hamilton, was yesterday seriously injured by the forks of his bicycle breaking and his being thrown on the road while going down hill.

The Services In The Churches On Sunday

ST. JOHN'S (ANGLICAN) CHURCH.—Rev. J. C. Davidson, Rector of Peterborough. 24th Sunday after Trinity. 8.30 a.m., Holy Communion. 11 a.m. Morning Prayer and Sermon. 3 p.m., Sunday School. 7 p.m., Evensong and Sermon. Seats free in evening and gladly provided at all services. A cordial invitation extended to all.

ST. LUKE THE EVANGELIST (Anglican), East Side—Rev. E. A. Langfeldt, M.A., Rector. 24th Sunday after Trinity. 8 a.m., Holy Communion. 11 a.m., Morning Prayer and Sermon. 3 p.m., Sunday school and Bible class. 7 p.m., Evensong and Sermon. Week day service Thursday, Thanksgiving Day, 10.30 a.m.

ALL SAINTS' CHURCH, (Anglican,) corner Rubidge and Sherbrooke sts.—Rev. W. Major, Rector. 24th Sunday after Trinity. 11 a.m., Morning Prayer, and Sermon. 3 p.m., Sunday school and Bible class. 7 p.m. Evensong and sermon. All seats free.

ST PETER'S CATHEDRAL—Masses on Sunday at 8, 9.15 and 10.30 a.m. Vespers and sermon at 7 p.m.

GEORGE-ST. METHODIST CHURCH.—Rev. W. J. Crothers, M.A., D.D., pastor. Services at 11 a.m. and 7 p.m. Sunday School and Bible class at 2.30 p.m. Epworth League Monday evening at 8 p.m. Prayer meeting Wednesday evening 8. Good music, courteous ushers. Strangers cordially welcome.

CHARLOTTE ST. METHODIST CHURCH—Rev. W. J. Jolliffe, B.C.L., pastor. Services at 11 a.m., and 7 p.m., by the pastor. Sunday School and Bible class 3 p.m. Epworth League on Monday evenings. Prayer meeting on Wednesday at 8 p.m. All are welcome.

ST. ANDREW'S (Presbyterian), corner Rubidge and Brock sts.—Rev. Jas. G. Porter, B.A., pastor. Services at 11 a.m., conducted by Rev. T. Albert Moore, of Toronto, and 7 p.m., conducted by Rev. J. A. Wilson, of St. Paul's church. Sabbath school 3 p.m. Young Ladies' Bible class 3 p.m. Monday, 8 p.m., Christian Endeavor. Tuesday, 8 p.m., Young Ladies' Mission Band Thankoffering meeting. Thursday, 8.30, Ladies' Aid Thank-giving supper. Programme at 8 o'clock.

ST. PAUL'S (Presbyterian) Rev. E. F. Torrance, D.D., pastor, Rev. J. A. Wilson, B.A., assistant pastor. Services at 11 a.m. conducted by the Rev. Dr. Torrance, and 7 p.m. conducted by the Rev. T. Albert Moore, Field Secretary of Lord's Day Alliance. Sabbath school and Bible classes at 3 p.m. Y.P.S.C.E. on Monday evening at 8 o'clock. Weekly Prayer meeting on Wednesday evening 8 o'clock.

ST. PAUL'S MISSION (Presbyterian)—Cor. Wolfe and Reid-sts. Services at 11 a.m. conducted by Rev. J. A. Wilson, and 7 p.m., conducted by the Rev. Dr. Torrance. Sabbath school and Bible class at 3 p.m. Weekly Prayer meeting on Wednesday evening at 8 o'clock.

BAPTIST CHURCH, Murray-st.—Services at 11 a.m. and 7 p.m. Public invited. Sunday School and Adult's Bible Class at 3 p.m. Young People's Union every Monday, at 8 p.m. Regular Congregational Prayer meeting every Wednesday at 8 p.m.

PARK-ST. BAPTIST CHURCH—Pastor, Rev. A. H. Brace. Services at 11 a.m., and 7 p.m., conducted by the pastor. Sunday school with pastor's Bible class at 3. B.Y.P.U. Monday. Public service Wednesday at 8. Strangers welcome. Hymn books provided.

SALVATION ARMY BARRACKS—Simcoe st. Adjt. Jennings and Capt. Gaine in charge. Sunday meetings:—7 a.m., Prayer meeting 11 a.m., Holiness meeting. 3 p.m., free and easy meeting. 7 p.m., "Harvest Time." A hearty invitation is extended to all.

THE DAYLIGHT STORE.

Thanksgiving

If the Thanksgiving DINNER is well dressed surely the DINER ought to be.

A man may be just as thankful in his old clothes as in new ones, but he doesn't look it.

How about one of our handsome

$10, $12, or $15 Suits

or one of our elegant

$12, $14, or $16 Overcoats

for Thanksgiving?

Or if you're wanting a

NEW TIE, GLOVES, HOSIERY, &c.

The best of everything in MEN'S WEAR is here and Thanksgiving is a splendid time to appear in something new.

Lang & Maher

Clothiers and Furnishers to Men Who Know.

409-11 Geo.-st. Peterborough

CLARKE
MY FURRIER

Siberian Mink Stoles & Ruffs

This Fur is in great favor this season, and looks just like our Canadian Mink. If anything it has a more velvety appearance

We are showing a complete range of New Styles in this fur and would advise your seeing them.

Prices Range from

$12 to $35

A Lovely Stole at

$15

Fred A. Clarke

Dutton's Twin Stores

BISCUITS
IN PACKAGES

UNEEDA BISCUIT
UNEEDA MILK BISCUIT
UNEEDA GINGER WAFER
ZU-ZU GINGER SNAPS
BUTTER THIN BISCUIT
SALTINE BISCUIT
OYSTERETTES
GRAHAM CRACKERS
OATMEAL BISCUIT

R. A. Dutton
Phone 304. 418-420 George-st.

Coal and Wood

The Best, Well Screened, Bright Coal all sizes, delivered promptly. All Lehigh. You get satisfaction using our coal.

FIRSTCLASS DRY HARDWOOD
NOW IN STOCK

J. E. A. FITZGERALD
Cor. Brock and Aylmer St.
Telephone 111

Cough Stop

That is what Edmison's Cough Stop says to those suffering from the prevailing colds, with that wearing, irritating cough.

It will give you relief when nothing else will. It it does not do you good ask for your money back—you will get it cheerfully.

25c a Bottle

H. H. EDMISON'S
CUT RATE DRUGGIST,
380 George-st.

The Daily Review.

SATURDAY, NOV. 12, 1904.

MARK ST. LADIES' SUCCESS

Tea and Bazaar That Was Largely Patronized and Had Enjoyable Features.

Several very successful church entertainments have been held during the past week, but one of the most pleasing was that which eventuated in Ashburnham Town Hall last evening. It was a tea and bazaar, held under the auspices of Mark-st. Women's Auxiliary, and the occasion proved very enjoyable from a social point of view. The different features of the undertaking were also very well patronized, and some evidence of success is given in the fact that the proceeds netted $150. The hall was decorated with flags, bunting and flowers, and the effect was further enhanced by the handsomely appointed booths. These were three in number, one for the sale of candies and other delectables, another for fancy articles, and a third for a plainer and more miscellaneous collection. These were the centre of great interest during the evening, and proved a source of considerable profit. The ladies in charge were as follows:—Candy booth, Mrs. R. Gibbs, Miss Effie Fowler, Miss Florence Dormer and Miss Jennie Anderson. Fancy articles, Mrs. J. H. Smith, Mrs. (Rev.) J. G. Lewis. Miscellaneous, Mrs. Samuel Taylor and Miss Emma Smith.

Tea was served by the ldies from 5.30 until 8 o'clock, a very large number of people evidencing their enjoyment of the evening's hospitality. The pleasure of the occasion was further increased by a programme of music in which the contributors were Mrs. Mowry, Mrs. Mowat, Mrs. T. Cunningham, Miss Ida Rutherford, Miss Mabel Hooper, Mr. J. C. Miller, Mrs. E. D. Lewis, and Messrs. Peters, Cranfield and Richards. The piano was very kindly loaned by St. Luke's church, and this favor was greatly appreciated. The platform of the hall presented a particularly attractive appearance, having been furnished after the manner of a parlor, and proved a popular resort during the social intercals of the evening.

Lifebuoy Soap—disinfectant—as strongly recommended by the medical profession as a safeguard against infectious diseases. 25

Small Fancy Calendar Pads for 1905 on sale at The Review Office.

WHY THE "HAPPY THOUGHT" BURNS LESS FUEL THAN ANY OTHER RANGE.

(Continued)

8th—The Damper System in the Happy Thought is unequalled. With our Patent Unobstructable Oven Damper you can regulate the heat of the oven, no matter how much fire you have in. This in addition to our splendid arrangement of check drafts gives you absolute control of your stove. Call at the store and we will be happy to explain.

THE BEST STOVE CO.
Next to Post Office.

Choice Lineof
New Suitings and Select Overcoatings
—AT—
Morrison's
385 WATER STREET

SEE MY NEW WEAVES AND PATTERNS EVERYTHING FINISHED IN THE
Newest Style and Fit
WE CAN PLEASE YOUNG MEN. VISIT THE NEW MERCHANT TAILORING ESTABLISHMENT.

MR. BOYD'S QUEST FOR GOOD WIFE

Conversed With Supposed "Lady" at Oxford House.

MAN DRESSED AS FEMALE

Promised to be Linked For Life—Meeting Arranged For To-morrow, But Spouse Will Not be There—Curious Crowd Watched the Fun.

There was something doing in the matrimonial market to-day, and C. J. Boyd of Coldwater, Ont., is the man who is responsible for the flutter.

This gentlemen came to town a couple of days ago in quest of a wife. There is no doubt about this fact, for he advertised in one of the local papers as follows:

"Ladies, from 35 to 45 years of age, who want a good husband, are asked to meet Mr. C. J. Boyd at the C.P.R. station ladies waiting room, on Saturday at two o'clock. Come one; come all. Rich or poor."

The munificence of Mr. Boyd's proposition was veyr striking and stood for no gross discrimination or what in these days of political stress might be called "class legislation." Whether he expected the "frosted windows" or the 'marble heart" or other icy treatment from the marriageable ladies who might hover in his locality is not known, but he wore a heavy fur cap, a waterproof ulster, and it was apparent that he has paid some attention to the cultivation of that far away look which is so effective in heart breaking. What is more he had as nice a hirsute adornment as ever graced the chin of any man. Here was a prospect worth considering, an opportunity that tempted an embrace.

WAS THERE EARLY.

Mr Boyd was at the trysting place early this afternoon. He exhibited no sign of outward concern over the serious business which he had in view. In fact so unostentatious a personality had he that quite a large number of young men brushed up against him as they looked for "the man who wants a wife." Had they been aware of his presence they would undoubtedly have withheld certain remarks with regard to this departure of 20th century enterprise. Finally discouraged at the failure of any applicants to put in an appearance, Mr. Boyd, with heavy heart—at least it can be assumed that he had one—wended his way to the Oxford Hotel across the road. Here he was informed that there was a lady waiting to see him in the sitting room. Lingering not for discreet enquiry, but with an air of commercialism admirable enough in itself, he ascended the stairs and was ushered into the presence of Miss Alice Dunn, spinster, aged 35 years, and negotiations proceeded in an undertone. Here the curtain drops, for a period of fifteen minutes, for which time press communication was cut off.

THE CONVERSATION.

"He asked me how I liked his looks," remarked George Smith, of the Fifth Ward, who had extricated himself from several skirts, removed from his face a heavy veil, unpinned a bonnet from his head and removed a fur boa from his neck. He had been the woman in the case, and, is now to be credited with having played the part to perfection, his looks having been particularly pleasing to Mr. Boyd.

"I told him I thought he'd do," remarked Smith, in recounting the conversation. "He said he had $4,000 and a farm rented, the lease of which would not run out until April. The place he lives on at Coldwater is 19 acres in size. There is a nice frame dwelling with stone foundation, a stone milkhouse, a good frame barn, and I guess if it's a go he'll look after me all right, but I told him he'd have to ask maw first. He balked at this, and I agreed to meet him on the Midland track to-morrow afternoon. That's not a nice way to treat a lady, but I suppose if I must get married I'll have to put up with it. He said he would be able to marry me pretty soon. He asked me if I was respectable, and I colored up some and told him I was, and he said that it was mutual, and that he wouldn't marry a wife that wasn't.

"My future husband wanted me to remove my veil," said Smith, "but I objected, and said I would tomorrow. He liked the size of my feet, and as he felt my hair and remarked that it was short, I told him I had just got over a severe attack of typhoid fever. This he considered a bad disease as he had lately lost a relative with it. I was pretty large, he said—nearly as big as he was. We will probably take tea at his brother's in South Monaghan tomorrow but I'm afraid he's going to make me walk. He seemed to be pleased with me, and I guess we'll get along all right together. My voice was husky but he said he knew from my feet that I was a girl."

Mr. Boyd, on concluding the interview, left the hotel, and as he did not return to the C.P.R. station to fill his engagement with other ladies who might have been waiting there, but walked up street, he is undoubtedly satisfied.

Carpenters' Union

Next Monday evening, Nov. 14th, being the regular meeting of Carpenters and Joiners, a large attendance of the members is specially requested. Questions of great importance are under way for the consideration of all members. Keep this date of meeting open.

SPECIAL FOR SATURDAY.
Try Matthews' Tomato Sausage, 2 pounds for 25c
THE GEO. MATTHEWS CO
Phone 183 Limited.

BRIEF NEWS NOTES.

What is Taking Place in Peterborough and its Vicinity.

—Additional local news on page six.

—Men! Don't miss the address in the Y.M.C.A. Hall tonight.

—George Allen, for being drunk and disorderly, was fined $2 and costs in police court this morning.

—Brigadier W. J. B. Turner will conduct special services in the Salvation Army Barracks on Thanksgiving Day. Special music will also be furnished by the band.

Mr. George Powell, of Peterborough, was in town the past week, on account of the serious illness of his mother, Mrs. O. W. Powell.—Cobourg Sentinel-Star.

—Among the ladies who had charge of tables at St. Paul's church annual tea the names of Miss Dennistoun, Miss Cameron and Mrs. A. H. Ferguson were inadvertently omitted from the list.

—A number of young men from this district who assisted in harvesting the wheat crop in the Northwest have returned to their homes. Bronzed faced and hardened hands evidence days of hard work behind the binder and on the straw stack.

—A pleasant event occurred at the residence of Mr. Christie Fox, Allan Settlement, on the evening of October 29th, when their fourth daughter Clara Emma, was united in the bonds of holy matrimony to William Henry Pomeroy, agent of the B. of Q. Ry. at Actinolite.

—Chief Rossel has received a circular from the Attorney-General's department in reference to tramps. It is believed that many of the burglaries and other crimes of violence are perpetrated by hoboes. Magistrates are asked to see that tramps are given the full Central Prison sentence.

—The funeral of the late Mrs. Lydia Edwards wife of the late George Edwards took place this afternoon from the residence of her son, Samuel Edwards, of Douro township, Warsaw road, to the cemetery at Warsaw. The obsequies were largely attended. Rev. Dr. Crothers officiated at the house and Rev. H. McQuade at Warsaw.

—Sabbath school superintendents are asked to announce to their teachers to-morrow the Mary Foster Bryner meetings on Thursday, Nov. 24th. Both sessions, afternoon and evening, will be held in Charlotte st. Methodist church. Mr. J. A. Jackson and Mr. E. A. Hardy will accompany Mrs. Bryner, and will also speak on Sabbath School topics.

—Mr. Mark Sanford, a well known resident of Madoc township, residing near Eldorado, died this week. Up to a few months ago Mr. Sandford was a strong, hearty specimen of manhood, and his comparatively sudden death proves again the frailty of human life. In March last he was attacked with cancer of the face, and the dread disease worked its ravages until death ensued.

—If the local option by-law carries in Smith township, when it is voted on in January next, the following hotels will be effected—Chemong Park Hotel, Bridgenorth; W. E. Brooks and J. E. Kearney, Young's Point—and T. Eastwood, Buckhorn. In the case of Chemong Park, it is said that a separate municipality will be formed of Bridgenorth and the Park in which case the proposed local option will not be effective.

—The annual meeting of Queen's alumni conference was held this week. These officers were elected: President, Rev. Dr. McTavish, Toronto; vice-president, Rev. J. W. H. Milne, Ottawa; secretary-treasurer, Rev. A. Laird, Kingston; committee, Rev. Prof. Gordon Rev. Dr. Macgillivray and Rev. J. D. Boyd, Kingston; Rev. D. Strachan, Brockville, and Rev. Jas. Cumberland, Stella.

—About fifty couple tripped the light fantastic in Foresters' Hall last evening, the occasion being an "At Home" under the auspices of Court Queen I.O.F., and added another success to the long list of entertainments arranged by this organization. The floor was in good condition and excellent music was supplied by a section of Wilson's orchestra. Mr. H. Gainey was an efficient floor manager. The ladies provided the refreshments and are to be congratulated upon the splendid outcome of their undertaking.

—Perhaps one of the most largely signed petitions ever presented to any Council Board of Clarke was brought to the notice of that council last week. This petition was presented by G. M. Long, Esq., and was supported by Rev. Mr. McKeon and others, and contained 683 names of municipal voters, asking for a local option by-law to be submitted and voted on at the time of the municipal elections, Jan. 2nd, 1905. The council decided to hold a special meeting on Thursday, Nov. 24th, to take the matter into consideration and act upon the same.—Cobourg Sentinel-Star.

—At the last meeting of St. Andrew's church Y.P.S.C.E. the chair was taken by Mrs. Stevens. After devotional exercises the topic, "Some of God's promises that cheer me." (II Peter. 1: 1-4) was taken by Mr. Richardson of Charlotte st. Methodist church, who gave a very interesting and profitable address. This was followed by a solo by Mr. J. S. Ferguson. Rev. J. G. Potter spoke forcibly on the topic and emphasized the beautiful lessons brought out in Mr. Richardson's address. The meeting closed by all repeating the Mizpah benediction. A hearty invitation is extended to all young people of the congregation to attend the meeting.

—James Blair, a vagrant, claiming Peterborough as his starting point, struck town on Friday night and registered at the Hotel de Rose. He did not appear to mind the cold atmosphere, but wore a straw hat and had the bottoms of the legs of his ragged pants tucked inside of what remained of his socks, and carried two large bags. He was warned the following morning to leave town or he would be arrested and sent up. The warning was of no avail, for on Monday morning he again appeared on the streets and Chief Ross, noticing that his actions made him a danger to society, arrested him and locked him up, and on being brought before Squire Barnson on Monday morning he was sentenced to six months in the Central at hard labor.—Cobourg Sentinel-Star

—A bold robbery was perpetrated Sunday night last at Burnt River, when over $300 in cash and $500 in notes and cheques were stolen from Mr. Wm. Robson, storekeeper of that place. The theft is supposed to have been committed by a Swede named Alfred Olsson, who had been employed for part of the summer on the Trent Canal between Kirkfield and Beaverton. He is described as follows: Aged about 24, height 5 feet, 7 or 8 inches, weight about 180 lbs., dark complexion, clean shaven, dressed in navy blue coat and vest, and checked pants, navy blue peaked cap, with boots with heavy sole.

—The funeral of the late Judge G. M. Clarke took place from his late residence in Cobourg yesterday to St. Peter's Cemetery. The members of the Bench and Bar of the united counties of Northumberland and Durham showed their respect and esteem by attending in a body. Mr. A. R. Creelman, Mr. McNichol and Mr. Angus MacMurchy were present, representing the Canadian Pacific Railway, for which the deceased was for many years chief solicitor. Among the mourners were Mr. Clark Dennis, Master Oliver Dennis, grandsons; Judge Weller, Peterborough, brother-in-law; Mr. John Weller, Mr. Galbraith Mr. Chas, Wilmot, Port Hope. The pall bearers were Judge Benson, Port Hope; Mr. R. B. Loscombe, Bowmanville; Judge Ketchum, Senator Wm. Kerr, Mr. M. B. Williams, Mr. H. F. Holland, of Cobourg. Rev. Canon Spragge, pastor of St. Peter's Church conducted services at the residence and at the cemetery.

Dermatology and Manicuring.

Miss V. DEAN

Specialist in Dermatology, Hair Tonic, Creams and Complexion Bleaches, may be consulted at 271 Park Street. Moles, Warts and Superfluous Hair removed painlessly by Electricity, Freckles and Moth Patches removed without pain or injury to the skin. Wrinkles and Lines treated by Electrical Facial Massage.

Consultation Hours—1-3 7-9. 6d108

TO
ST. LOUIS
WORLD'S FAIR
LAST CHANCE
$14.35
7 DAY TRIP
BETTER GO NOW

Full particulars
W. BUNTON,
City Ticket Agent
G.T.R.

Thanksgiving Bargains

For three days before Thanksgiving Day we offer some exceptionally big bargains in Ladies' Undervests, Hosiery, Kid Gloves and other seasonable and desirable goods,

Monday - Tuesday - Wednesday

AND WEDNESDAY NIGHT

See that you get your share of these wonderful values.

Ladies' Winter Undervests

An immense quantity for these three days, selling at the following reductions:

Lot No. 1—25 dozen Ladies' Long Sleeve Undervests for Winter Wear. All sizes. Regular price 35 cents each. On sale these three days at each for **26c**

Lot No. 2—10 dozen Ladies' Long Sleeve Undervests for Winter wear. All sizes. Our best 50 cent quality on sale for these thres days at each ... **37c**

Lot No 3—5 dozen Ladies' Winter Underdrawers. All sizes. Our best 50 cent quality on sale for these three days at each **37c**

Ladies' Cashmere Stockings

An immense sale of Ladies' Cashmere Stockings for Monday, Tuesday, Wednesday and Wednesday night.

Lot No 1—25 dozen Ladies' Black Cashmere Stockings, seamless, sizes 8½, 9 and 9½. On sale these three days at per pair **20c**

Lot No. 2—25 dozen Ladies' All-wool Black Cashmere Stockings with seamless feet, good quality. Special for these days at per pair **26c**

Lot No. 3—25 dozen extra quality All-wool Black Cashmere Stockings with seamless feet. On sale for these three days at per pair **31c**

Ladies' Kid Gloves at a Dollar

Perrin's Celebrated Gloves, every pair guaranteed. All sizes from 5½ to 7½, and all shades. On sale for these three days at a Dollar per pair.

MAKE YOUR THANKSGIVING PURCHASES AT THIS STORE.

Richard Hall & Son
DIRECT IMPORTERS. 353-355 GEORGE-ST.

November 17th, Thanksgiving Day

Thursday, Nov. 17th, all the members of our great family will dine. It is the function of this store to see that all the male members of our great family are clothed in habiliments suitable to attend this grand feast, and we therefore propose to give the people of Peterborough a THANKSGIVING BANQUET.

Get interested in this feast of honest Bargains for THANKSGIVING WEEK.

$10.00 MEN'S WINTER SUITS $10.00

EXTRA SPECIAL—Heavy all-wool Suits, in neat and fancy colorings, strongly and stylishly made and trimmed. These suits are worth $12.50, our price Thanksgiving week **$10.00**

Your pick and choice of a large lot of Men's Nobby, Late Style, Business Suits, cut and trimmed in first-class manner, single and double breasted, and made of unquestioned fabrics. Regular $11, $12 and $12.50 will go Thanksgiving week **$10.00**

$10.00—FINEST $10.00 OVERCOATS In Peterborough for the money.

That is what we claim—and we are willing to let you judge whether it's true or not. No tailor in this whole country gives more attention to the style and workmanship of his garments than we have given to these. You couldn't get a more perfect fit or more careful making, and in all the new patterns for this season. These coats are worth $11, $12 and $12.50, but out they'll go Thanksgiving week for **$10.00**

We are well prepared to meet the rush, and hope with your help to rise even above our expectations in strengthening old friendships and making new ones.

One Price to Everybody.

Tully Merrell & Meredith
OUTFITTERS FOR GENTLEMEN AND THEIR SONS.

Have You Tried Our
New Flavor G. B's?
They are Fresh and Delicious.
Take a Box Home with You To-night
T. H. HOOPER
TWO STORES
George and Brock-sts. George, near Charlotte

The Daily Review

Is for sale each evening at the following places:—

Braund's Grocery, 111 Park street.

Gobeen's Grocery, 289 Rubidge street.

Green Bros.' Grocery, 256 Charlotte street.

Manion's Grocery, corner Mark and Elizabeth streets, Ashburnham.

Edgcumbe's Grocery, corner Antrim and George street.

COMING!

Winter is coming and it is time for you to secure for yourself a comfortable home. Call at our office where we can tell you about many comfortable homes at moderate prices.

Two 2 story Brick Houses at $800 each. One vacant to Wm. Hamilton's. Two 2 story Bricks near C.O.R. Works at $1100 each. Two old roomed Houses near C.O.R. at $1,050 each.

Beautiful Lots on the Wallace property overlooking the Little Lake at right prices. Also new houses for sale all over the town. Come and see us before buying.

A. BRO...

The World's Best!

There is nothing better, abroad or at home, than "Seal Brand" Coffee. Its winelike clearness, fragrant aroma and delightful flavor, are irresistible.

In 1 and 2 pound sealed tins.

"Seal Brand" Coffee

Chase & Sanborn, - Montreal

The Nuptial Knot

Will not be so well tied unless the Wedding Present is had at Sanderson's. Let us suggest some things:

Hawke's Cut Glass in beautiful pieces.
Wedding and Gem Rings.
Pearl Jewelry, very appropriate for bride's presents.
Beautiful gold articles of handsome design.
Beautiful Mantle Clocks and Timepieces
A full line of goods exactly the thing for the season.

SANDERSON
367 George-st

The Daily Review.

SATURDAY, NOV. 12, 1904.

AN EXCELLENT ESSAY

One Was Read at Regular Meeting of Ladies' Literary Association.

The regular meeting of the Ladies' Literary Association of St. Peter's T.A.S. was held last evening and was very largely attended. An excellent essay on the life and poetical works of "Lord Byron," was read by Miss Kate McGrath. Miss McGrath introduced her subject by a well defined explanation of what poetry is, compared it with philosophy, contrasted the poet with the philosopher, and in fine, aroused considerable interest before arriving at the particular topic of her essay—Lord Byron. By a very careful treatment of her subject, the writer carried her audience gradually along through the varied and chequered career of the great poet. His early childhood, the unfortunate circumstances surrounding his youth, his keen, sensitive disposition and his violent temper; his power also of rising above misfortune and producing poetry which exemplified the loftier nature within, were all points beautifully illustrated in the paper. Attention was also given to the different works of the poet, special mention being made of of his "Childe Harold." Miss McGrath has the happy faculty of seising on the most beautiful passages in the poems with which she is dealing, and the quotation of these passages throughout her reading made the subject of even deeper interest.

The essay was in every respect an excellent and ably prepared one, and well worthy of the congratulations which the young lady received at the conclusion of her reading.

Rev. Father Galvin, who was also present, gave a short address, in which he made some very interesting remarks on Byron and his works, especially on the different cantos of his "Childe Harold."

Miss Carveth presided at the meeting, and during the evening instrumental selections were contributed by Miss Josie Clancy and Misses Mabel and Eva Tangney. A vocal solo, "Star of the Sea," was sung by Miss Ethel Jayes, and was heartily encored.

The next meeting will take place three weeks from last night, December 2nd. An essay on "Brother Asarias," will be read by Miss Sue Kelly.

It is specially requested that all members of the committee will attend a meeting next Friday evening, Nov. 18th, at eight o'clock, for the purpose of completing returns and discussing other matters of importance.

The next meeting will be held on December 3rd.

DEAF?

And have Catarrh? Japanese Catarrh Cure will Cure you of both.

Japanese Catarrh Cure has cured more cases of deafness than all the "cures for deafness" in existence. Simply because 90 cases out of 100 come from catarrh. The tubes, leading from the back of the throat to the ears, become inflammed by catarrh. The ulceration prevents sound from reaching the drums, causing humming, roaring and finally deafness. Japanese Catarrh Cure kills the catarrh germs, clears away the offensive discharges, and heals the membranes.

The Griffiths & Macpherson Co., Limited Toronto, Canada.

That Farewell Banquet

(Brockville Times).

It must have been an interesting night the other night when Hon. J. R. Stratton gave a last dinner in the Legislative Buildings, Toronto, to a whole lot of his colleagues and government officials, after which they presented him with a cabinet if silver as a mark of their profound esteem for that noble statesman. Mr. Stratton made an affecting reply with a moist eye, and Hon. Mr. Ross eulogised the departing politician also with sympathetic humidity of his lachrymal glands.

What a ghastly farce the spectacle of these two "machine" politicians lauding each other must seem to the people of Ontario! Under the malign influence of these two politicians, Ontario has been debauched and disgraced beyond belief. The courts have recorded their foul trial, and it would be a good thing for Ontario if not only Stratton but the arch-hypocrite Ross could be got rid of.

Let us devoutly trust that these two barnacles will soon be scraped off the ship of state in Ontario.

NOW HE HAS A GOOD STRONG BACK

What Dodd's Kidney Pills did for R. M. Spears.

Thought he Would have to Stop Work but the Great Canadian Kidney Remedy Made him Strong and Active.

Antigonish, N.S., Nov. 11. (Special)—Mr. R. M. Spears, a well-known farmer living near here, is shouting the praises of Dodd's Kidney Pills. "When I came to Nova Scotia about four years ago," says Mr. Spears, "I was so troubled with Backache I began to think I could not attend to business. However, I got a box of Dodd's Kidney Pills and was able to attend to work.

I had not taken enough to root the Kidney disease out entirely however and the following winter I was troubled with pains in my back and limbs Then I got more of Dodd's Kidney Pills and after using three boxes all my pains and lameness left me.

"I can't say too much in favor of Dodd's Kidney Pills. They put me in a way to attend to business after two doctors had failed. I was a cheesemaker for ten years but now I am a farmer with a good strong back."

Lame back is the first symptom of Kidney Disease. Cure it with Dodd's Kidney Pills and you will never have Bright's Disease.

BENSFORT BRIEFS

Anniversary Services—Mr. Kerr Home From the West—Mail Matter Delayed at Centreville—Threshing Operations.

An entertainment in the form of a lecture, interesting and instructive, will be given by a Port Hope clergyman on the evening of Thanksgiving, at the Bailieboro Baptist church.

The church here held anniversary services and tea recently. The enterprise was entirely satisfactory. The amount raised was for repairs to the parsonage and came to upwards of $70.

Mr. J. L. Kerr returned from the west on Saturday, having been absent about two months in the Souris Settlement. He was occupied the greater part of this time with the harvest and threshing, and also with an eye to appearances and prospects in the west, with which he was favorably impressed. His son, Norman, who went out last spring, decided to stay for the winter.

The Blakely Bros. have just completed their part of the Otonabee threshing of grain, and are finishing the work in South Monaghan, after which they will again go over the course for clover threshing.

Our daily mail, which has been in operation about a month, gives the anticipated benefits. The mails going are delayed, though, at Centreville, the next post office westward. The route between that place and Millbrook is so arranged, that any mail sent from here must necessarily be detained at Centreville until the following morning. For example, a letter mailed here on Friday afternoon, or any time on Saturday, cannot catch the mail service past Centreville until the following Monday. The new post office serves the intended purpose for those whom it will accommodate.

The W. C. T. U. of the counties of Lincoln and Welland is in session at St. Catharines.

McNeil and Oke, two London poultry fanciers, won $2,500 at the St. Louis Exposition.

LINDSAY'S FILTERING BASIN

People of That Town Will Pay $19,000 if They Decide to Have One

An expert on water works has advised Lindsay to put in a $19,000 filtering basin.

Mr. Weston's report is likely to give the citizens as bad a shock as did the discovery last winter that they were drinking the streptococcus and other caterpillars, says the Watchman-Warder. It declares that the Sugog water needs filtering very badly and that to do it the way it ought to be done now a $19,000 filter plant is necessary. Mr. Weston advises the slow filter system. His plan provides for digging out a quarter of an acre deep enough to put a gravel bottom with 40 inches of sand on top of it and then keep 4 feet of water on top of that. The whole expanse is to be covered with a masonry or concrete roof supported by pillars. This is all to be above the river level, and the water is to be pumped up into it or rather into a little basin in one corner of it 20 feet long, 10 wide and 4 deep. In this basin is a device for scattering the water as it falls in, and the idea is to expose it to the air to get rid of its odor, and get oxygen into it.

The quarter-acre bed will filter a million gallons in 24 hours. It is reckoned that by 1920 the town will require to have that much filtered every day.

As a Convalescent Food

Mr. Wyman N. Thomas, Ompah, Addington, Co., Ont., writes:—"My wife had congestion of the lungs, along with other troubles, and became very weak and run down. By the use of Dr. Chase's Nerve Food she was made as strong and as well as ever. Of course I had a doctor, but she was weak, and it was Dr. Chase's Nerve Food which built her up."

WADE AFTER BLAIR.

Messrs. Fielding and Emmerson Are Pressing His Claims.

Ottawa, Nov. 12.—It looks as if F. B. Wade, chairman of the Grand Trunk Pacific Construction Company, will go over to the Railway Commission as chairman. He had a long interview with Sir Wilfrid Laurier, and it is said this proposition was discussed. Mr. Wade's claims are being strongly urged by the Minister of Finance and the Minister of Railways, who come from the same part of the Dominion. His appointment would also meet with general favor among the Liberals. A Cabinet meeting was held yesterday, but only routine business was transacted.

Mr. Blair Is Glad.

Toronto, Nov. 12.—Hon. Mr. Blair, ex-Chairman of the Railway Commission, passed through town yesterday on his way to the World's Fair at St. Louis. He was glad to be able to get to the big fair. On public affairs, he was not communicative. He said:

"I saw the despatch in the papers about Mr. Wade, but I don't know anything further. My own plans have been perfectly clear from the first. The papers tell me I have not succeeded in carrying out my object, but they don't appear to be very well informed as to what that is."

Mr. Blair gave it to be understood that the unceasing demands made upon his energies have been rather a severe tax for a man of his years, and that the necessity for a more remunerative occupation equally requires his adhesion to the plans he formed at the time of his resignation.

OH THOSE NERVES

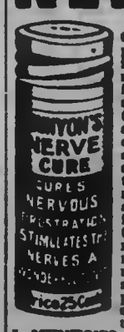

MUNYON'S NERVE-CURE has been especially prepared for those who suffer from nervousness and nervous exhaustion. Every ingredient in it has been selected to act directly on the nerve centres. It cures all the symptoms of a weak condition of the nervous system, such as depressed spirits, peevishness, irritability, general sensitiveness of the whole nervous system, failure of memory, inability to concentrate thoughts, morbid fears, restless and sleepless nights, pains in the head, noises in the ears and dizziness. It cures nervous prostration, stimulates and strengthens the nerves, and tones up the whole body.

In MUNYON'S NERVE-CURE we have a remedy comprising oil that the most careful researches of scientific treatment have developed—a remedy which, if faithfully depended on, and religiously adhered to, will restore those overworked and sensitive nerves to a normal condition. Price 25 cents. Special large size, $1.00.

Women are especially subject to nervous disorders because of functional troubles which are alarmingly prevalent. To meet these conditions

MUNYON'S FEMALE CURE

has been provided, and its success in the cure of these weaknesses is something remarkable. Hundreds of suffering women who have been cured by Munyon's Home Treatment have written letters of gratitude saying that this cure relieved them of these troubles when all others failed. Where disordered and troublesome nerves are due to diseases peculiar to women the cure as above should be taken in alternation with the Nerve Cure, and brighter, happier days, unmarred by pain, will follow.

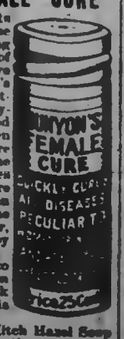

Munyon's "Guide to Health" speaks freely on this subject. Why not ask your druggist for it? It is free.

Munyon's Remedies, Witch Hazel Soap and other Toilet Preparations for sale everywhere. M

THE HIGHEST AWARD

GOLD MEDAL At the World's Fair, St. Louis

—HAS BEEN GIVEN TO—

"SALADA"

CEYLON TEA. This is proof of the fact which we have always asserted, viz.: that in no other tea can you get the same quality or flavor.

Black, Mixed or Green. BY ALL GROCERS.

Japan Tea Drinkers, Try "SALADA" Green Tea

HIS WILL AND HERS

BY DORA RUSSELL

Author of "The Broken Seal," "The Last Signal," "Footprints in the Snow," "On Golden Hinges," Etc.

"Yes, Patrica May," answered Patty. "You have been so long away, Sir Ralph, that you do not know anything that has happened here for absolutely years. Do you know that my sister and I have lived, or rather been buried, here already for three years?"

"Then may I ask," replied Sir Ralph, "where you lived before you were buried?"

Patty laughed sweetly, and flung back her shapely head.

"In India," she said; "but my sister took fever, and then my poor father died, so here we had to stay."

"And you find it very dull?"

"I should think so! A country village!"

"Well, certainly Laytonside is not a very lively place."

"It is simply awful; and then the little quarrels and jealousies! All the women here hate me, Sir Ralph!"

"I do not wonder at that."

Again Patty laughed.

"Ah, I see," she said, "you understand things. I hope you—but here is my aunt."

The widow entered at this moment, and warmly welcomed this young man who had been her husband's pupil, and who had allowed her to live rent free so long.

"This is my niece, Patrica May," she said, introducing Patty. "My poor dear brother, Colonel May, died very suddenly in India, and his girls were with me when it happened, and now this is their home; they are a great comfort to me."

"I am sure they will be," answered Sir Ralph; and for a moment his eyes rested on Patty's face with a look of suppressed amusement, which she quite understood.

Such was the beginning of an acquaintance which had gone on nearly three years when Patty and Ella May recognized Sir Ralph Woodland from the windows of the house in Maddox Street, just as he was parting with Laura Ingram. It was an acquaintance which for a time flourished vigorously, and then the young man cooled, and finally again went abroad and only occasionally appeared at Rathbourne Hall. He had admired Patrica May at first, and Patrica had decided to be Lady Woodland, but she overshot her mark. She, in fact, was too frank, and made Sir Ralph feel that he had no need to woo, and he was not a man to be won by such advances. So he went away, and when he was away Patty amused herself with the vicar, to the disgust of the rest of his female parishioners.

But she had no idea of becoming Mrs. Snowe, and be "cutting out flannel petticoats for the poor all my life," she confided to her sister Ella. "I am sure Sir Ralph likes me," she also confided; "there must be something prevents his proposing to me, "but I believe it will all come right in the end."

She, in fact, never gave up the idea. Sir Ralph came and went away, and then, as time progressed, her aunt, Mrs. Phillips, died, and the home at the vicarage of Laytonside was broken up. Mr. Snowe again and again asked Patty to become its mistress and remain there, but Patty (always sweetly) declined.

"I am not good enough to be a clergyman's wife," she said, looking gently in the vicar's face, as if she regretted her shortcomings. It was her nature, in fact, to try to please every man she came near. Even the doctor's ugly little son was smiled upon by Patty May, when no one else was by. And when after their aunt's death it was found that both the girls were left fairly well off, young Mr. Williams proposed to Patty, as well as the vicar.

But she would have none of them. She had made up her mind, and meant to carry out her purpose. Sir Ralph Woodland was living at this time in town, and to town Patty meant to go. The vicar bought the furniture at the vicarage just as it stood, and this put a little additional ready money into Patty's pocket, and she intended to spend it. They had, moreover, about two hundred a year each, and were thus able to live where they pleased.

Patty, however, did not quarrel with her admirers at Laytonside. She left the vicar with the impression that she would return, and looked softly also at young Mr. Williams when she parted with him. Then the two girls started for London, and on the first day of their arrival there saw the very person whom they had gone to seek.

They watched Sir Ralph Woodland part with Laura Ingram in the street below, and then Patty hastily, and in a state of great excitement, rang the room-bell. This was answered in a moment or two by the smart little maid of the establishment.

"Who is that young lady who has just come in?" asked Patty.

"Oh, miss, that is Miss Ingram," answered the maid.

"Does she live here?" went on Patty.

"Yes, miss, she does; she has the back parlor and the back bedroom."

"And—does any one come to see her?" inquired Patty, with heightened color. "Any gentleman?"

"No, miss; she's one of the hartist sort, I think, and paints or writes all day. Once a gentleman brought her 'ome in a carriage, though."

"Ah," said Patty, and she drew a long breath; and when the maid was gone she turned to her sister Ella.

"Where can he have picked her up?" she said.

Ella May was not so striking-looking as Patty, nor were her characteristics so marked. She was two years younger, and the daughter of a different mother. But still there was a sort of resemblance between them, for they had both abundant fair hair, the bright golden tint of which was produced by art; they had also pretty much the same views of life, meaning to do well in it, and looking at it from so very elevated standpoint.

"It was certainly Ralph Woodland," said Ella, in answer to her sister's remark.

"No doubt about it," replied Patty, decidedly. "We must get to know this girl, Ella; must pick up her acquaintance somehow."

"How can we do that?"

"Oh, run up against her on the stairs—anyhow! We must do it, and then through her we will get hold of Sir Ralph. Perhaps," added Patty, thoughtfully, "she has stood in the way all this time—I always thought it might be some woman."

"Perhaps. She seemed good-looking."

"She was dark, wasn't she? Well, dark or fair, she sha'nt have Ralph Woodland if I can help it."

The girl whom these two free-spoken women were discussing was, in the meanwhile, standing in her back sitting-room, with a pained and very strained expression on her face. She also was thinking of Sir Ralph Woodland; thinking of his father's tragic death, and of the dark suspicion which haunted her own mind concerning it.

"And he is so kind, so clever," she reflected, wistfully; "taking so much trouble about my story. It is very sad—if—it be true; but it may not be." And she sighed.

Then she sat down and tried to compose another story, but somehow she could not concentrate her mind to her work. She was restless and excited, and in no mood to create joys and sorrows, when her own heart was so disturbed and ill at ease.

Presently she rose and began walking slowly up and down the little room with her hands clasped loosely together at her back.

"There might be a number Woodlands," she was telling herself; but the dark face of the Woodland she knew seemed to haunt her. His thoughts did, most certainly. He had left her unwillingly, and as he proceeded to the publisher's office to which he meant to take her manuscript his mind was dwelling on her the whole time.

"A noble face," he was telling himself. "I wonder what made her brow so suddenly cloud and her manner change? Can she care for any one? She is a woman who could care most deeply, I am certain. Well, he'll be a lucky fellow, whoever it is. A woman like that is worth winning, worth wooing; not like the girls who make a rush at one if you say a civil word to them." And Sir Ralph thought a little scornfully at this moment of Miss Patty May. Then presently he reached the office for which he was bound. He had written articles for the magazine which was published here, articles clever, concise, and always readable; and he was well received by a rather good-looking, well-dressed young man, who was the editor, but whose face, nevertheless, did not show much intellectual ability. But Mr. Valentine Ross was essentially what is called "smart." Quick to perceive power in others, to seek them out, and not pay over highly for their work. He knew, in fact, what he was about, and steered his course fairly successfully.

To be continued.

The Brantford Electric and Operating Company are seeking a ten-year renewal of their lighting contract with that city.

The artisan, the farmer and the manufacturers' "made and produced in Canada" exhibition opened at the Armoury in Brockville.

An Armenian workman was engaged in cleaning out a tank with which there was a steam connection at the Waterous Engine Works in Brantford when the engineer, not knowing he was there, turned on the steam, scalding him seriously.

Forced to Suspend Business

Many business and working men neglect the first slight attacks of Rheumatism and Neuralgia and let it gradually develop until they are forced to suspend business and lie home ill. The same case is found with neglectful women who are absorbed with their house duties and other matters and totally blind as to their own condition and needs. The great

South American Rheumatic Cure

can do more for such cases than twenty physicians. It gives immediate relief and cures completely after two or three days treatment. It has saved many men and women from years of agony and suffering.

Mrs. Bates, Toronto, writes—"I was a great sufferer from rheumatism, all remedies failed to cure me until I tried your South American Rheumatic cure. It worked a great cure and I trust other sufferers may follow my example with as satisfactory results."—5

If you have any form of Kidney Disease then use South American Kidney Cure. It relieves instantly and permanently cures.

ABSOLUTE SECURITY.

Genuine

Carter's Little Liver Pills.

Must Bear Signature of

Brent Good

See Fac-Simile Wrapper Below.

Very small and as easy to take as sugar.

CARTER'S LITTLE LIVER PILLS. FOR HEADACHE. FOR DIZZINESS. FOR BILIOUSNESS. FOR TORPID LIVER. FOR CONSTIPATION. FOR SALLOW SKIN. FOR THE COMPLEXION. Genuine must bear Fac-Simile Signature. Brent Good

CURE SICK HEADACHE.

GRAND TRUNK RAILWAY SYSTEM

THANKSGIVING DAY

NOV. 17th.

SINGLE FARE FOR ROUND TRIP

Between all stations in Canada, also to Pt Huron and Detroit, Mich., Suspension Bridge, Niagara Falls and Buffalo, N.Y.

Good going November 16th and 17th, valid returning until Nov. 21st, 1904.

Go NOW

To the World's Fair, St. Louis

The weather is delightful. Those returning are more than satisfied.

$14.35 Round Trip

Tickets on sale daily commencing Nov. 9th. Good for seven days.

Include stop over privileges at Chicago, Detroit and intermediate Canadian stations.

Handsome illustrated booklet free on application to

W. BUNTON, C.P. & T.A. F. SANDY, Station Agent

CANADIAN PACIFIC

SPECIAL SEVEN DAY EXCURSIONS

$14.35 to St. Louis From Peterboro and return.

On sale DAILY Nov. 9th to Dec. 1st, inclusive. Stopover at Canadian points, Detroit, Chicago

Through Sleeper leaves Toronto for St. Louis at 7.55 p.m. Daily.

ALL CANADIAN PACIFIC TRAINS RUN INTO WORLD'S FAIR GROUNDS.

SINGLE FARE THANKSGIVING DAY

Good going Nov. 16th, 17th; returning until Nov. 21st.

Full particulars from Canadian Pacific Agents or A. H. NOTMAN, Assistant General Passenger Agent, Toronto.

Soap That Dyes!

"MAYPOLE"!—that's the name of the cake of soap that makes successful dyeing at home cleanly, successful, safe. The colors are fast and brilliant. It dyes to any shade. No streaks. No mess or trouble. Give yourself a real pleasant treat with cleanly "Maypole"!

Maypole Soap

Made in England, but sold everywhere. 10c for colors. 15c for black.

Toronto Savings AND Loan Company

43½-437 George-st., Peterboro.

HON. GEO. A. COX..... President

PAID UP CAPITAL $1,000,000.00
RESERVE FUND 460,000.00

SAVINGS DEPARTMENT

3½% Interest, compounded half-yearly, allowed on deposits of ONE DOLLAR and upwards,

ABSOLUTE SECURITY and PROMPT SERVICE is the basis upon which we solicit your account.

MONEY TO LOAN

At lowest current rates of interest.

Further information furnished on application to

W. G. MORROW, Manager.

Medical

J. MALCOLM McCULLOCH, M.D.
HONOR GRADUATE McGILL UNIVERSITY, Montreal, late house physician Royal Victoria Hospital, Montreal. Office, corner Stewart and King-sts., Peterborough. Office hours, 8 to 10 a.m., 1 to 3 p.m., 7 to 8.30 p.m. Phone 115.

G. E. MARSHALL, M.D.,
MEMBER ONTARIO COLLEGE PHYSICIANS, and Surgeons, graduate Detroit College of Medicine. Office and residence, 350 Hunter-st., Peterborough. Phone 34.

T. POPHAM McCULLOUGH
M. D., EYE, EAR, NOSE AND THROAT Office—Removed to No. 14½ Brock Street, Peterborough

Dental

DR. H. A. WOOD
DENTIST
Dental Rooms No. 406½ (upstairs) George St. opposite Adam Hall's. Phone No. 58. Day or night.

DR. R. F. MORROW
MASTER OF DENTAL SURGERY, and Gold Medalist, R. C. D. S. Office In his old stand over China Hall, Rooms No. 1, Corner of George and Simcoe Streets.

Legal

R. E. WOOD
BARRISTER, SOLICITOR, ETC. Office in the Bank of Commerce Building. MONEY TO LOAN.

W. H. MOORE
BARRISTER, SOLICITOR in the Supreme Court, etc. Office—Corner of George and Hunter Streets, over Bank of Toronto.

D. O'CONNELL
BARRISTER, SOLICITOR, ETC. Office 154½ Hunter Street, two doors West of Post Office, Peterborough. MONEY TO LOAN.

HALL & HAYES
BARRISTERS, SOLICITORS & NOTARIES PUBLIC, Hunter Street, Peterborough, next to English Church. MONEY TO LOAN at the lowest rates of interest.
E. D. HALL. LOUIS H. HAYES

HALL, MEDD & DAVIDSON
Successors to Stratton & Hall.
BARRISTERS, SOLICITORS, ETC., Peterborough, Ont. Office—Corner of Hunter and Water Streets, over Bank of Commerce.
E. D. HALL. S. T. MEDD. W. S. DAVIDSON

EDMISON & DIXON
BARRISTERS, SOLICITORS, ETC. Office in Clarke's Block, Corner Hunter and George Streets, over Dickson's Store.

DENNISTOUN, PECK, KERR & STEVENSON
BARRISTERS, SOLICITORS, NOTARIES, ETC., 414 Water Street, Peterborough.
E. M. DENNISTOUN. F. D. KERR. E. G. PECK. A. STEVENSON

Money

ROGER & BENNET
BARRISTERS, SOLICITORS, ETC., 375 Water Street, Peterborough Telephone No. 191.

MONEY AT EASY TERMS 5 PER CENT.

ONTARIO BANK
PETERBOROUGH BRANCH
General Banking Business Transacted

SAVINGS BANK DEPARTMENT
HIGHEST RATES OF INTEREST allowed on deposits of $1.00 and upwards. Corner Water and Simcoe Streets.

JOHN GRANT, Manager

The Fair

Bargains for Saturday

November 12th

Papeteries (24 sheets Paper 24 Envelopes) inWhite, Grey and Blue 25c

Ladies' Society Visiting Cards, regular 25c, for 17c

Adlake and Leader Pads, regular 20c at 13c

English Copyright Books at 33c

Paper Covered English Books at 15c

35c Books for 25c

50c Books for 33c

25c Books for 20c

N.B.—We handle first-class goods, and ask for only a small profit.

The Fair

Imperial Book Co. Sole Proprietors

The Daily Review.

SATURDAY, NOV. 12, 1904.

TORONTO TO EARL MINTO.

With Hundreds At Reception Bids Official Farewell to Vice-Royalties.

Toronto, Nov. 12.—The public reception tendered to the Governor-General and the Countess of Minto last evening was attended by a large concourse of people and the City Hall presented a brilliant spectacle.

At 9.30 the band announced the arrival of the Vice-Regal party, and when they had gathered at the foot of the grand staircase, His Worship the Mayor read a highly eulogistic address of farewell.

Lord Minto said he deeply appreciated the honor of receiving such an address on behalf of the City of Toronto and thanked the Council for the kind words in reference to Lady Minto and himself. He would always remember with pleasure his visits to the city, regretted that it was his last visit, but hoped that some day it might be his pleasure to return and visit his many firm friends.

The members of the Council and ladies were then presented to their Excellencies and a steady stream of citizens followed for over half an hour.

After the first half hour the rush slackened and by 10.30 the public desire to meet the representative of the King had apparently been satisfied and the party took its leave to the accompaniment of the National Anthem by the combined orchestras.

The reception was most informal and the gathering was truly representative of the city.

Their Excellencies had many callers during the day. In addition, a deputation from the Daughters of the Empire waited upon Lady Minto.

The executive of the Ontario Curling Association waited on Lord Minto, and Mr. McMurrich, for the deputation, voiced the gratitude felt for his interest in the game and his bringing out of the Scotch curlers. In reply His Excellency said it was not a representative team, but merely a set of good fellows who had come out, and they had enjoyed their trip. He would, on returning to Britain, do what he could to spread the glories of Canada.

Last evening Lord Minto was the guest of the Bankers' Association at their banquet, prior to the reception at the City Hall.

IT IS IMPORTANT

To Know What You Are Taking When Using Catarrh Medicines

Catarrh is the short route to consumption and the importance of early and judicious treatment of catarrh, whether located in the head, throat, or bronchial tubes, cannot be too strongly emphasized.

The list of catarrh cures is as long as the moral law and the forms in which they are administered, numerous and confusing, from sprays, inhalers, washes, ointments and salves to powders, liquids and tablets.

The tablet form is undoubtedly the most convenient and most effective, but with nearly all advertised catarrh remedies it is almost entirely a matter of guess work as to what you are taking into your system, as the proprietors, while making all sorts of claims as to what their medicines will do, always keep it a close secret as to what they are.

The success and popularity of the new catarrh cure, Stuart's Catarrh Tablets, is largely because it not only cures catarrh but because catarrh sufferers who use these tablets know what they are taking into their systems. Stuart's Catarrh Tablets being composed of Red Gum, Blood Root and similar valuable and antiseptic ingredients are pleasant to the taste and being dissolved in the mouth they take immediate effect upon the mucous lining of the throat nasal passages and the whole respiratory tract.

The cures that Stuart's Catarrh Tablets have accomplished in old chronic cases of catarrh are little short of remarkable, and the advantage of knowing what you are putting into your stomach is of paramount importance, when it is remembered that the cocaine or morphine habit has been frequently contracted as the result of using secret catarrh remedies.

Stuart's Catarrh Tablets meet with cordial approval from physicians, because their antiseptic character renders them perfectly safe for the general public to use, and their composition makes them a common sense cure for all forms of catarrhal trouble.

All druggists sell them for 50 cents for full sized package.

MAN HELD, WOMAN FREE

Alexander Martin Adjudged Guilty of Killing His Child.

Judge Scores Martin's Counsel For His Slighting Remarks On Value of Infant Life, and Says That Neither in Morals Nor Law Is Their Any Foundation For Such a Monstrous Doctrine—A Reserve Case Granted.

Toronto, Nov. 12.—Yesterday the Martins were tried on the charge of murdering their seven-months-old child. The verdict returned by the jury after considering the evidence for two hours was:

Alexander Martin—Guilty.

Ethel Martin—Not guilty.

Chief Justice Falconbridge immediately discharged Mrs. Martin from custody. On behalf of Martin, his counsel, Mr. Hassard, asked for a reserve case to the Court of Appeal for two reasons: whether the confession of Mrs. Martin should have been introduced, and whether the counsel for the defence should not have been permitted to address the jury after the Crown prosecutor.

His Lordship said: "I think I shall reserve the case, because there is a judgment of the court in favor of Mr. Hassard's proposition about the right of reply. Otherwise, on the first ground, I shall feel very little doubt or difficulty, but as there is a reported judgment in that direction, I shall reserve the case and direct the prisoner to be remanded for sentence until the judgment of the Court of Appeal has been pronounced."

Subsequently His Lordship sent for counsel for the defence. Mr. Hassard had left the building, but Mr. Robinett was found. His Lordship said he was positive he was right in allowing the confession of Mrs. Martin to be introduced, and the defence could go to the higher court on the right to reply only.

The Judges Charge.

The charge of Chief Justice Falconbridge to the jury was thorough, intense and sympathetic. He reviewed the evidence from start to finish, to the minutest detail. He pointed out that the evidence was mostly circumstantial. There were few murder convictions except on circumstantial evidence.

"If you conclude," said the Chief Justice, "that the child came to its death at the hands of the man, there are no circumstances which will justify your reduction from murder to one of manslaughter. With regard to the woman, you may come to a different decision. Here you have three courses open before you. If she did not aid or countenance the deed, she cannot be held guilty even though she was present and afterwards did not hand her husband over to justice. If she was in any way a party to the crime, she is guilty of murder. If she was under the influence of her husband, you may word your verdict manslaughter.

A Life Is a Life.

"I was sorry," said His Lordship, "to hear eminent counsel, Mr. Hassard, twice speak of the life of an infant as being hardly of great importance to society. I need hardly say to you that such a doctrine is to be utterly repudiated. There is no foundation in law or in morals for such an idea. The child who has just breathed is entitled under the law to have its life protected and it is murder equally to kill a child just born or a grown man."

After Mrs. Martin had been released from custody, a couple of charitable ladies came to see that she would have some place to go.

The further argument regarding Martin will take place at once.

Barrie's Murder Trial.

Barrie, Nov. 12.—At the Assizes yesterday Mrs. Saunders and her sister, Phoebe Davis of Orillia, were being tried for the murder of Mrs. Saunder's infant. The evidence given yesterday showed the birth of the child and its death half an hour later, also that on its head were found marks as if made by a blow from some sharp instrument. On the morning after its birth the body of the child was buried by its putative father. The testimony of the doctors who performed the post-mortem will be given to-day and it is expected the case will be given to the jury before noon.

Not From His Gun.

Chatham, Nov. 12.—An inquest was Thursday held in Wallaceburg on the remains of John Pigeon, who was found lifeless on October 25 with gunshot wound in his chest, at Little Bear Creek. The jury gave a verdict to the effect that deceased came to his death from a gunshot wound. "We don't know where the shot came from." Pigeon was out duck-shooting at the time the fatality occurred with a companion and when his body was discovered it was noticed his gun was not discharged.

Marked Honor to Canadian.

Montreal, Nov. 12.—Dr. Rutherford, professor of physics at McGill University, has been awarded the Rumford medal from the Royal Society of Great Britain for distinguished services in connection with discoveries in radium. This prize is awarded annually for the best paper on new discoveries in heat and light, especially as concerns the good of mankind. The medal has in former years been awarded to some very eminent scientists.

No G.T.P. Terminus Yet.

Montreal, Que., Nov. 12.—In reply to a query C. M. Hays said yesterday afternoon: Cannot state definitely as to Pacific terminus, as it has not yet been decided, awaiting important surveys and reports of engineer.

"Ocean Limited" Off.

Ottawa, Nov. 12.—The Minister of Railways announced yesterday that the "Ocean Limited," which has been operated over the Intercolonial Railway since last spring, will be discontinued the 20th of this month.

"I tell you what, George! I never before saw such a shoe polish as this

2 in 1

It puts on a dandy shine in about three rubs. The gentlemen in my car are so well pleased that when they tip me in the morning they do it with a smile instead of a grunt. They don't complain about the rhine on their shoes any more."

The Tan "2 in 1" never darkens tan shoes as most tan polishes do. It is something entirely new.

The black and tan in 10c and 25c boxes, and 15c collapsible tubes. At all dealers

CONVENTION WILL BE HELD BY CONSERVATIVES

Official Announcement Will be Made in Day or Two--Date Will Likely Be November 24th--Questions Which Will be Considered.

Toronto, Nov. 12.—The Liberal-Conservatives of Ontario will hold a convention in this city on Nov. 24, if the opinion expressed at a meeting of prominent Conservatives at the Albany Club last night holds good. The idea of calling a convention of Liberal-Conservatives has been in the air for some time, but had received added force and has been projected into the arena of practical political tactics since Premier Ross issued his call to the Liberals of the Province. The announcement as given out by J. W. St. John, M.P.P., a member of the executive of the party, is both brief and vague. He says a convention will be held and that a public announcement may be expected on Monday. So much is sure.

The General Opinion.

Several prominent members of the party were canvassed last night, when it was known the convention had been called. None desired to be quoted in regard to the policy the party would decide on, or the best time at which to hold the convention. But it was ascertained from a source, hitherto found wholly reliable, that the general and best opinion of the leaders of the party is that the gathering should be called for the day after the Liberal convention, that is, Nov. 24. And this will likely be the convention date.

A Convention of the People.

In speaking of the composition of the convention, one Conservative said: "This gathering will be unique in the history of party conventions. It will be a convention of the people. Every polling subdivision in the Province will have the privilege and the right of being represented and heard in the convention. It will not be a convention of party hacks and party heelers, but a convention of the whole people. And this in my mind is a long step forward in party politics. What the party needs more than anything else, if it needs anything, is to take the people into its confidence, listen to the confidences of the people and formulate a policy that appeals first, last and always to the people and their best interests."

Ross Government Corruption.

It is freely said that the Conservative party believes the main question before the people of the province today is the corruption of the Ross Government. That is the great issue that divides the two parties. This will be dealt with at the convention and also in a letter from the executive of the party that may be made public next week. What position the party will take in the matter will be decided by the whole convention.

Public Ownership.

It is understood that the Conservatives are prepared to rise or fall on at least two propositions that have grown immensely in public favor during the past few years, viz., public ownership of public utilities and the nationalization of railways. It is claimed that the party in Ontario is already on record in regard to these, and that that record will be reinforced by further declarations in public and before the convention.

Civil Service Reform.

Civil service reform will be pressed on the party by at least one member of the executive, as a logical remedy for corruption such as has shamed the regime of the Ross Administration.

In short, the Liberal-Conservatives of Ontario aim by the calling of the convention Nov. 24 to formulate a progressive policy in accord with the views of the people and to have a final rally of the party to express condemnation of the corruption of the Ross Government.

In Good Fighting Trim.

It was stated last night that the Liberal-Conservative party was never in better fighting trim. It has promises of allegiance from many who hitherto have been lukewarm, and men of standing have intimated their intention of sacrificing much in order to see the Ross Government ousted.

The next few days will be full of political import.

THE VALUE OF CHARCOAL

Few People Know How Useful it is in Preserving Health and Beauty.

Nearly everybody knows that charcoal is the safest and most efficient disinfectant and purifier in nature, but few realize its value when taken into the human system for the same cleaning purpose.

Charcoal is a remedy that the more you take of it the better; it is not a drug at all, but simply absorbs the gases and impurities always present in the stomach and intestines and carries them out of the system.

Charcoal sweetens the breath after smoking, drinking, or after eating onions and other odorous vegetables.

Charcoal effectually clears and improves the complexion, it whitens the teeth and further acts as a natural and eminently safe cathartic.

It absorbs the injurious gases which collect in the stomach and bowels; it disinfects the mouth and throat from the poison of catarrh.

All druggists sell charcoal in one form or another, but probably the best charcoal and the most for the money is in Stuart's Charcoal Lozenges; they are composed of the finest powdered Willow charcoal, and other harmless antiseptics in tablet form, or rather in the form of large, pleasant tasting lozenges, the charcoal being mixed with honey.

The daily use of these lozenges will soon tell in a much improved condition of the general health better complexion, sweeter breath and purer blood, and the beauty of it is, that no possible harm can result from their continued use, but, on the contrary, great benefit.

A Buffalo physician, in speaking of the benefits of charcoal, says: "I advise Stuart's Charcoal Lozenges to all patients suffering from gas in stomach and bowels, and to clear the complexion and purify the breath, mouth and throat: I also believe the liver is greatly benefitted by the daily use of them; they cost but twenty-five cents a box at drug stores, and although in some sense a patent preparation, yet I believe I get more and better charcoal in Stuart's Charcoal Lozenges than in any of the ordinary charcoal tablets."

THE ARTFUL DODGER

Mail and Empire.

Mr. Ross dodged the temperance people by means of a referendum; he shoved the Gamey charges upon a Royal Commission, and now he tries to stave off inevitable defeat by calling a party convention. This man, who usually governs so boldly by order-in-Council, is absolutely helpless when it comes to saving his own bacon.

FREE TRIAL BOTTLE.

To prove what Dr Leonhardt's Anti-Pill will do - Your name and address on a post card will bring it - Has Cured thousands already.

Dr. Leonhardt's Anti-Pill has ushered in a new era in the treatment and cure of disease. Thousands who had given up hope have been restored to perfect health, and every cure seems to be perfect and permanent. Here is a case of dyspepsia:

"I have been a great sufferer from Dyspepsia for many years. I have been treated by local doctors, and have taken nearly all the advertised remedies with only temporary relief, but since using Dr. Leonhardt's Anti-Pill I can eat anything the same as when I was a boy. My old-time vigor has returned so that my spirits are buoyant and temper normal. I give all credit to Dr. Leonhardt's Anti-Pill."—M. N. Baker, 29 Colborne Street, Toronto.

A month's treatment at your druggist's for 50c. A sample free by addressing the Wilson-Fyle Co., Limited, Niagara Falls, Ont. Sole agents for Canada. 101.

Sold in Peterborough by Jas. Lynch, 168 Hunter St.

The London Recount.

London, Nov. 12.—In the recount of the ballots for the Hon. C. S. Hyman and William Gray, at the recent election, two of the four wards of the city had been completed when an adjournment was made at 1.30 yesterday. The net result so far is that Mr. Hyman's majority of 23 is reduced by one, while several doubtful ballots are reserved. The court sat again during the afternoon and concluded that Hyman's majority is 22. Several doubtful ballots are yet to be adjudicated upon.

Struck By a Train.

Berlin, Nov. 12.—Ed. Stahl of this town, was struck by a G.T.R. train at a crossing at about 8.30 last night. He was removed to the General Hospital in the ambulance, where it was found that he had a badly injured foot and some bruises about the head. Drs. Minchin and Cline are in attendance, and they hope to save his foot. This accident shows clearly the great need of gates at this crossing.

Lost His Fingers.

Westgate, Man., Nov. 12.—M. A. Christie, a young Englishman recently from London, an employe of the Red Deer Lumber Company, at Red Deer Lake, had both hands caught in a rope which was being used to haul a car to a siding by a stationary engine, and all of his fingers were torn out except one.

THE MARKET REPORT

Peterborough Market

WHEAT	
Wheat	$0 90 to
FLOUR AND MEAL	
Flour, family, cwt	$3 75 to 3 00
Flour, bakers' cwt	2 90 to 3 00
COARSE GRAIN	
Barley, per bushel	0 40 to 0 43
Peas, small	0 60 to 0 70
Peas, mammoth	0 60 to 0 70
Oats	0 32 to 0 34
Spring wheat	0 48 to 0 50
Rye	0 40 to 0 48
WOOL AND HIDES	
Wool, unwashed	0 06 to 0 07
Fleece Wool	0 11 to 0 18
Veal Calf Skins	0 08 to 0 10
Deacons	0 40 to 0 50
Beef Hides, per cwt	6 50 to 7 00
Sheepskins	0 50 to 0 60
MEAT, POULTRY AND DAIRY PRODUCE	
Beef by the ¼, per cwt	4 00 to 5 00
Mutton, per lb	0 07 to 0 09
Lamb, quarter, per lb	0 08 to 0 11
Dressed Hogs, per cwt	6 50 to 7 00
Pork by the ¼, per lb	0 08 to 0 09
Lard	0 10 to 0 12½
Chickens, per pair	0 50 to 0 60
Ducks, per pair	0 90 to 1 10
Geese, each	0 80 to 1 25
Turkeys, each	1 00 to 1 50
Butter, fresh roll, per lb	0 20 to 0 23
Butter, crock	0 16 to 0 18
Eggs, per doz	0 20 to 0 22
LIVE STOCK	
Cattle, exporters	0 4 to 0 04½
Choice butchers, steers & heifers	0 3½ to 0 03¾
Light heifers and cows	2 50 to 3 00
Feeders, 1000-1100	3 00 to 3 25
Stockers	0 02 to 0 02½
Hogs, select, 120-180	4 90 to 5 00
Fats and heavies	4 90 to 5 00
Lights	4 25 to 4 75
Sows	3 00 to 3 25
Stags	0 1½ to 0 02
Sheep	3 00 to 3 25
Lamb, per lb	0 3½ to 0 04
GENERAL	
Potatoes	0 50 to 0 75
Carrots	0 40 to 0 45
Wood, hard	6 50 to 8 00
Wood, soft	3 00 to 5 00
Straw, per load	2 00 to 3 00
Tallow, rendered, per lb	0 05 to 0 06
Hay, timothy, per ton	9 00 to 9 50
Hay clover, per ton	7 00 to 8 00

Grain Futures Firmer, Especially in Wheat At Liverpool and Chicago—Live Stock—The Latest Quotations.

Friday Evening, Nov. 11.

Liverpool wheat futures closed to-day unchanged to ½d higher than yesterday, and corn futures unchanged to ¼d lower.

At Chicago, December wheat closed ⅝c higher than yesterday, December corn ⅛c higher, and December oats ¼c higher.

FOREIGN MARKETS.

London, Nov. 11.—Close—Corn—Spot quotations, American mixed, nominal. Flour—Spot quotations, Minneapolis patent, 34s. Wheat—On passage quiet but steady. Corn—On passage firm but not active.

Mark Lane Miller Market—Wheat—Foreign quiet, with small business; English steady. Corn—American, nothing doing; Danubian, nominally unchanged. Flour—American and English quiet.

Paris—Close—Wheat, tone quiet; Nov. 22f 60c, March and June 25f 15c. Flour tone dull; Nov. 31f 15c, March and June 32f 65c.

LEADING WHEAT MARKETS.

	May.	Dec.
New York	$1.20½	$1.18⅛
Detroit	1.20½	1.20⅛
Toledo	1.19⅝	1.19½
St. Louis	1.15⅝	1.16⅝
Minneapolis	1.16⅞	1.17½
Duluth	1.17⅛	1.16⅝

TORONTO ST. LAWRENCE MARKET.

Grain—		
Wheat, white, bush	$1 08 to	$1 08
Wheat, red, bush	1 08	....
Wheat, spring, bush	1 08	....
Wheat, goose, bush	0 92	....
Beans, bush	1 00	1 10
Barley, bush	0 50	0 51
Oats, bush	0 35½	0 37
Rye, bush	0 60	....
Peas, bush	0 65	....
Buckwheat, bush	0 50½	....

LIVERPOOL GRAIN AND PRODUCE.

Liverpool, Nov. 11.—Closing—Wheat—Spot nominal. Futures quiet; Dec. 7s 3d. March 7s 4⅝d, May 7s 4⅝d.

Corn—Spot American mixed firm, 4s 9½d. Futures steady; Dec. 4s 9d, Jan. 4s 5⅝d.

Bacon—Short rib dull, 45s; long clear middles, light, dull, 45s 6d; long clear middles, heavy, dull, 44s 6d; short clear backs dull, 40s 6d.

Hops—In London (Pacific coast), firm, £8 5s to £8 15s.

Receipts of wheat during the past three days, 300,000 centals, including 14,000 American.

No corn was received during this time. Weather rainy.

NEW YORK DAIRY MARKET.

New York, Nov. 11.—Butter—Firm, unchanged; receipts, 2929.

Cheese—Firm; receipts, 1808; state, full cream, small, colored and white, choice, Oct., 10⅝c; do., large colored, choice, Oct., 10½c; do., large white, choice, Oct., 10½c.

Eggs—Strong; receipts, 4682; state, Pennsylvania and nearby, fancy, selected, white, extra, 34c to 35c; southern, 19c to 20c; refrigerators, 19c to 21c.

CATTLE MARKETS.

Cables Unchanged—Cattle Steady to Strong in the Buffalo Market.

London, Nov. 11.—Live cattle are quoted at 9½c to 11¾c per lb.; refrigerator beef, at 8c to 9½c per lb.; sheep, 11c to 12c per lb.

TORONTO LIVE STOCK.

Receipts of live stock at the City Market were eight carloads, containing 22 cattle, 280 hogs, 220 sheep and lambs, with 11 calves and 12 horses.

As is usual on Friday, there was little business transacted, most of the shipments being sold to arrive here; that is, the sheep and hogs.

Prices were unchanged in all the different classes.

TORONTO JUNCTION LIVE STOCK.

Receipts of live stock at the Union Stock Yards for Thursday and Friday were 20 cars, composed of 780 cattle, 356 sheep, 39 hogs and 5 calves.

Total receipts for the week were 127 cars—3080 cattle, 424 sheep, 40 hogs and 16 calves.

EAST BUFFALO CATTLE MARKET.

East Buffalo, Nov. 11.—Cattle—Receipts, 180 head; good demand; steady to strong; prime steers, $5.60 to $6; shipping, $5 to $5.50; butchers', $4.85 to $5; heifers, $3.75 to $4.25; cows, $2.50 to $3.65; bulls, $2.25 to $4; stockers and feeders, $3.25 to $3.60.

Veals—Receipts, 500 head; 25c higher, $4.50 to $7.75.

Hogs—Receipts, 16,200 head; active; strong to 10c higher; heavy, $5.35 to $5.40; mixed, $5.30 to $5.35; yorkers, $5.15 to $5.20; pigs, $5.05 to $5.10; roughs, $4.80 to $4.90; stags, $3.50 to $4.

Sheep and Lambs—Receipts, 14,600 head; slow; prices unchanged.

NEW YORK LIVE STOCK.

New York, Nov. 11.—Calves—Receipts, 186. Veals steady; grassers slow to lower; veals, $4.25 to $8.25; grassers, $3.75 to $3.25; western nominal; dressed calves slow to lower; city dressed veals 7c to 12½c per lb.; country dressed, 7c to 12½c.

Sheep and Lambs—Receipts, 3973. Sheep steady; lambs slow to a shade lower. Sheep, $3 to $4.50; lambs, $5.65 to $6; one car extra, $6.15; choice Canada lambs, $5.60; culls, $3.50 to $4.50.

Hogs—Receipts, 4535; market firm; good state hogs, $5.50.

CHICAGO LIVE STOCK.

Chicago, Nov. 11.—Cattle—Receipts, 4000; good to prime steers, $5 to $7; poor to medium, $3.60 to $5.65; stockers and feeders, $2 to $4.10; cows, $1.25 to $4.60; heifers, $1.75 to $5.40; canners, $1.25 to $2.40; bulls, $2 to $4.75; calves, $3.50 to $7; western steers, $3 to $5.10.

Hogs—Receipts, 23,000; 5c to 20c lower; mixed and butchers', $4.85 to $5.15; good to choice heavy, $5.05 to $5.15; rough heavy, $4.70 to $4.85; light, $4.65 to $5.05; bulk of sales, $4.90 to $5.

Sheep—Receipts, 4000; sheep lower; lambs, steady to 10c lower; good to choice wethers, $4.35 to $4.75; fair to choice mixed, $3.50 to $4.25; native lambs, $4.25 to $6.25.

CHEESE MARKETS.

Perth, Ont., Nov. 11.—On the cheese market here to-day there were 900 boxes of white cheese and 300 boxes of colored at October make. It is the last market of the season. All were sold for 10c. The buyers present were Bissell and Webster.

Napanee, Nov. 11.—At the cheese board this afternoon there were boarded 787 colored and 260 white cheese. Sales 75 at 9⅝c. Board adjourned to first Friday in May.

Crew of Martin Safe.

Owen Sound, Nov. 12.—The tug Hodgson arrived in port yesterday with the crew of the steamer Martin, which was wrecked on Devil's Island on Wednesday, while bound from Toledo for Owen Sound with a cargo of coal. The crew managed to reach Tobermory in the schooner's yawl, and communicated with the United States Consul here, W. Tate Robertson, who instructed the tug to bring the men to this port. They were sent on to Toledo.

Time to File Tariffs.

Ottawa, Nov. 12.—The Railway Commission announced yesterday morning that the extension of time fixed by the board for the filing of railway tariffs has been extended to Dec. 31.

Will Be Sworn In At Halifax.

Halifax, Nov. 12.—Preparations are being made at Government House for the entertainment of Lord Grey, who will be sworn in here on Dec. 10.

Four Lost Their Lives.

New York, Nov. 12.—Four persons lost their lives Wednesday night off Barnegat Light, in a collision between the United States refrigerator ship Culgoa and the lumber schooner Wilson and Hunting of Norfolk, Va., according to the story brought here yesterday by three of the survivors of the schooner, which was thrown on its beam ends by the steamship and is now a derelict.

Resigns After Twenty Years.

Winnipeg, Nov. 12.—W. G. Scott, for twenty years treasurer of the City of Winnipeg, has announced his retirement. It is understood that his action is due to friction with the city clerk and the controllers.

Pullman Conductor Kills Self.

Montreal, Nov. 12.—J. H. Doherty, a Canadian Pacific parlor car conductor, committed suicide last evening by shooting himself near the Academy of Music.

The Sunlight Maids are always through their wash at twelve o'clock.

SUNLIGHT SOAP

With ordinary soap a woman has to work so hard and so long on wash day she has no time for preparing any of the family meals. Wash day is a trial, and the good wife faces each with a sigh of despair.

Sunlight Soap makes all the difference in the world. No toiling—no rubbing—no boiling—less than half the labor with much better results. Most women are all through their wash by twelve o'clock when they wash with Sunlight Soap the Sunlight way. It makes child's play of work.

ASK FOR THE OCTAGON BAR.

Sunlight Soap washes the clothes white and won't injure the hands.

LEVER BROTHERS LIMITED, TORONTO.

North St. at Delaware Ave.

The

Lenox Hotel

IN BUFFALO

High-Grade Modern Construction. Fire-proof throughout. European plan. Rates $1.50 per day and upward. Room reservations can be telegraphed at our expense

GEORGE DUCHSCHERER
PROPRIETOR

"The Twa Maes"

Work... Well Done

Has its value. There's no going over required after we complete a job.

Intelligent workmanship, good materials and honest effort.

We carry out contracts or attend to any call on any emergency. If you require Plumbing or Electrical work give us the opportunity to tell you what we can do. Satisfaction guaranteed.

MacPherson & McGregor

Plumbing, Heating and Electrical Contractors, George-st.

The Sultana Heater...

A Stove With a Record.

The finest Heater in the market. Duplex grate and shaking grate. A most convenient device.

Large steel oven. Perfect bakers. The only heater with a sheet steel oven. Fire pot easily removed for repair. Double heater and self feeder.

This heater recommends itself, and all who use it recommend it highly.

Adamson & Dobbin

168 Simcoe-st.

3 doors west of George-st.

HAVE YOU SEEN?

The New Edition of the

FAMOUS STODDARD LECTURES

offered here for a Short Time Only by our Salesmen at

WHOLESALE RATES

Balch Bros. Co., Boston.

DR. A. W. CHASE'S CATARRH CURE ... 25c.

is sent direct to the diseased parts by the Improved Blower. Heals the ulcers, clears the air passages, stops dropping in the throat and permanently cures Catarrh and Hay Fever. Blower free. All dealers, or Dr. A. W. Chase Medicine Co., Toronto and Buffalo.

Small Fancy Calendar Pads for 1905 on sale at The Review Office.

MEN'S GLOVES

FOR

Fall and Winter

WE HAVE SOLE AGENCY IN PETERBOROUGH FOR

Dent's Gloves

Dress, Walking, Riding and Driving Gloves, Unlined, Silk Lined, Wool Lined and Fur Lined, manufactured by Dent, Alcroft & Co., London, England, the recognized highest quality Men's Glove Manufacturers in the world Every pair guaranteed.

$1.00 to $5.00 Per Pair

Also Men's Heavy Working Gloves and Mitts of all kinds from 35c to $1.50 per pair.

Ladies' Fine Lined Gloves and Mitts in Mocha, Dog and Kid Skins. . . . .

Barrie's

Farriers and Furnishers

DIAMOND HALL.

Important

It is very important for you to know that Frost, the Jeweller, can supply you with a Watch or Ring at a moderate cost. We are also opening up some beautiful goods in Silver, China, Bronze and Rich Cut Glass.

Call in, no trouble to show you.

FROST'S

DIAMOND HALL

Shoveling Clean Coal

isn't a furnace or stove is a pleasure after you have used the dirty kind.

SMOKY COAL

isn't worth paying freight on. Don't waste money on it. Use our Coal. It is as free from smoke as it is from other objectionable features. Contains more heat and less dirt to the ton than anything offered, therefore is the cheapest and best coal on the market

Peterborough Fuel & Cartage Co.

Limited

162 Charlotte-st.—Telephones 855, 270.
136 Aylmer-st.—Telephone 862.

The Daily Review.

SATURDAY, NOV. 12, 1904.

IN THE REALM OF SPORT

HOCKEY.

The Y.M.C.A. boys of Port Hope, have organized a hockey club with the following officers:—

President—J. C. Hayden.
Vice-President—N. Oliver.
Secretary—George Small.
Treasurer—C. L. Race.
Manager—N. Ralph.
Executive Committee—J. Hume, H. Perkins and G. Jamieson.

The formation of a Town League was discussed, and all were in favor of such. A meeting has been called for Tuesday, when the Town League will be organized.

RUGBY.

Rugby is a strenuous game wherever played, but out in Winnipeg they have all records distanced. The Tribune gives the following list of knockouts so far this season:—W. Montgomery, scrimmager, Winnipeg, dislocated knee; Crawford Richards, wing, Rowing Club, injury to knee; Reed Blythe, quarter-back, Winnipeg, concussion of brain; C. Galbraith, wing, Rowing Club, broken collar bone; T. Ricketts, full-back, St. John, broken leg. W. Rae, quarter-back, Rowing Club, rib fractured; H. J. Trenholme, centre half-back, Rowing Club, water on knee; E. B. K. Stinson, half-back, Rowing Club, small bone in arm broken; L. J. Stanton, wing, Winnipeg, broken rib.

Coughs, colds, hoarseness and other throat ailments are quickly relieved by Cresolene tablets, ten cents per box. All druggists.

Small Fancy Calendar Pads for 1905 on sale at The Review Office.

ONCE REJECTED BY THE GALLOWS

Man Who Could not be Hanged Soon to be Free.

DROP REFUSED TO WORK

Three Times an Attempt Was Made But Without Success and Doomed Man is Reprieved.

The release from Portland Prison in England, of John Lee, who in February, 1885, was convicted of murdering his employer, Miss Keyse, of Babbacombe, will shortly take place.

Lee was sentenced to death at Exeter Assizes and although placed on the scaffold three times, the drop refused to act. The result was that the prisoner was taken back to his cell pending the decision of the Home Secretary, Sir William Harcourt, who afterwards commuted the death sentence to one of penal servitude for life.

The crime for which Lee was sentenced was a most revolting one. He was employed by Miss Keyse as a manservant, but being only 20 years old he received very small wages. The wages seem to have been the chief cause of contention between servant and mistress.

Many people believed in Lee's innocence and there was a story told at the time of a white dove, a fitting symbol of innocence which flew round and round and finally settled on the scaffold just as the executioner was making the first effort to perform the execution.

According to the evidence given at the trial, Lee murdered Miss Keyse during the night, killing her with a hatchet, and hacking the body to pieces. He then set fire to the house, and gave an alarm, saying that burglars had murdered Miss Keyse and had set the house on fire.

His conviction rested solely on circumstantial evidence and from the moment of his arrest to the time of the attempted execution he strongly protested his innocence.

The judge at the trial remarked on his calmness, saying that it did not show that he was innocent. "Please, my Lord," replied Lee, "the reason I am so calm is because I trusted to my Lord, and my Lord knows I am innocent." Then quietly, with a smile on his face, he stepped down from the dock.

THE EXECUTION SCENES.

Three weeks later, on a grey Monday morning, Lee was brought out for execution in Exeter jail. It was five minutes to eight when the procession started, the chaplain reading the burial service. The responses were repeated in a loud, firm voice by Lee.

For the next twenty-five minutes a series of remarkable scenes took place, three futile attempts being made to carry out the sentence.

The gallows was erected in an open brick building, about twenty feet square, and the platform, which had been used on several occasions, was fitted over a deep pit, in which the criminal at the moment of execution would fall.

Berry, the executioner, quickly placed the condemned man on the scaffold, and, after adjusting the rope, stepped back and pulled the lever. The drop refused to act.

For eight minutes Berry and the wardens stamped on the platform and did everything they could to make it move. They could not do it. Meanwhile, Lee prayed in a loud voice but showed no signs of fear.

THE SECOND ATTEMPT.

It was then determined to take the wretched man off the scaffold. Lee was placed in a corner of the shed, with the white cap still over his face, and hammers and saws were produced in the hope of getting the drop to work.

Lee could hear all that was going on, yet, in spite of this, he remained calm.

"I think it ought to go down now," said one of the warders, whereupon Lee was once more placed upon the platform and the rope adjusted round his neck.

Again the drop refused to work.

By this time everyone was excited, with the exception of Lee, who continued to protest his innocence. Once more was the wretched man taken off the scaffold and placed some few yards away, while the hammering and sawing went on.

"This time it is sure to go down," was the general comment, as Lee again took his stand on the platform.

"Oh, God help me!" cried Lee—and a third time the gallows refused to act.

TAKEN BACK TO HIS CELL.

The governor of the jail would have no more. He ordered Lee to be taken to his cell, simply remarking to the prisoner that the execution would not take place that day.

The most extraordinary fact in connection with the horrible scene is that an eye-witness afterwards stated that after each attempt to hang Lee, and when he had been removed from the scaffold, the drop worked satisfactorily.

When Lee got to his cell he fell down on his knees, thanking God for what he termed the miracle He had wrought.

Three days later he wrote the following remarkable letter of his sister:

"H. M. Prison, Exeter.

"Dear Sister,—The last letter I wrote to you I thought would be the last. It was the Lord's will that I should not die yesterday at that time appointed by man. I did not fear to walk into death with a firm foot, because I know the Lord was with me.

"I have been dead to this world three times. I believe what has happened was a miracle. I had a dream on Sunday night that the scaffold was not ready and that they had to make another one.

"I told the warders my dream, but did not think it was coming true.—Your loving brother, John Lee."

A SWEETHEART'S DEVOTION.

One of the most touching incidents in the case was that Lee's sweetheart supported him through thick and thin, and to the last refused to believe that he was guilty of the crime.

Not only did she believe in his innocence, but she vowed that she would never marry.

According to an ex-convict who has just been released from Portland, Lee is in good health and looking forward with great joy to his forthcoming freedom.

"I knew Lee very well," said the ex-convict, "and found him a quiet, decent fellow. He always protested his innocence of the murder and said it was God's wish that he should not die.

"He told me that those awful 25 minutes when they tried to hang him are always in his thoughts and that he can never forget it. Sometimes he wakes up suddenly during the night, shaking nervously. 'It is when I dream of the execution,' he says.

At Portland he is known as 'the man they could not hang,' and he is quite a hero among the convicts."

Baby Eczema

"My daughter was afflicted with eczema when from three weeks old. Her entire face and head were raw, and she was in awful distress. When doctors failed we began the use of Dr. Chase's Ointment, which has entirely cured her and she has never had the least symptom of the trouble since."—Mr. Patrick Sullivan, Welland Ave., St. Catharines, Ont.

To Those Who Entertain.

One of the trials of those who do much entertaining is the keeping of table linen clean and ready for use. The latest idea adopted by our American friends is that of the paper lunch cloths with doilies and napkins to match. Prices are from 7c a set to 20c. Two of the styles have the lunch cloth 30x40 inches and 6 napkins 14x14 inches, in the set, costing 7c and 10c. Use them and save your laundry. On sale at the Review Stationery Dept.

Lever's Y-Z (Wise Read) Disinfectant Soap Powder is better than other soap powders. It also acts as a disinfectant.

THE HISTORY AND OUTLOOK

Further Information Respecting Blairton Iron Mines.

ELECTRICITY FOR SMELTING

Concentration of Power at Peterborough Points to Fine Possibilities—Something About Early Operations in Belmont Township.

Apart from the possibility that the Blairton Iron Mine may be re-opened and under favorable conditions prove a source of raw material for a smelter at Peterborough, a very interesting history is recalled by the recent references to what was at one time the scene of successful activity. It is necessary to go back as far as the year 1820 in order to get at the beginning of operations in connection with these mines. It was in that year that a wealthy English company commenced mining the ore. A furnace was erected at Marmora to smelt the hard magnetic ores. Little is known of the early history of this enterprise but the Government records show that it received some measure of encouragement at the hands of the Administrations of the day. Mr. Charles Hayes was granted permission to open a road from Crow Lake, in as straight a course as possible to the site of proposed works and building in Sydney township, for which a site of twelve acres was also confirmed upon satisfaction to the Executive Government that the works had been so far completed as to manufacture bar iron and hollow ware. Another 1200 acres was reserved in the neighborhood to supply fuel to the works, and this in 1823 was increased to 1800 acres. Subsequently Mr. Hayes obtained permission to dig for and use ore of any description excepting gold and silver on any Crown or Clergy lands leased by him, and his limits were extended to Mora, Sidna or Carlos townships. The old records suggest that the Governments of the day were anxious to encourage the development of the mines.

WATER COMMUNICATION.

In 1822 the Government was again solicited to locate in the township of Belmont, on the grounds that the great body of iron, which Mr. Hayes had apparently been endeavoring to place within the township of Belmont, and that in this township was Crow Lake, from which it was contemplated a canal would be built at some future time, to connect it with the Trent River. This would be of great importance in transporting iron and other commodities from the works at Rice Lake. The patents were issued in July, 1824, and covered areas of 8534 acres in Belmont. Mr. Hayes appears to have become involved in business difficulties, for he made an assignment in trust of a portion of his property, including the land upon which the works was built, to Peter McGill, Anthony Manahan and Robert Hayes. Later an act to incorporate the Marmora Foundry Company was procured, the authorized capital being $50,000, the object as set forth in the preamble being to acquire the Marmora Iron Works, to the end that "the said iron works and manufactory should be conducted on an extensive scale, so that His Majesty's subjects in this province may have a cheap and accessible market for a supply of iron ore independent of any foreign country. A further object as set forth was that "the said company will be capable of furnishing such ordnance, military and naval stores in the line of their trade as his Majesty's Government may require in this province in peace or war." This corporation continued to exist at least in name until 1856, when the charter was timed under a new set of directors.

CONVICT LABOR.

A commission appointed in 1837 to ascertain upon what terms the lands and works of the "Marmora Iron Works" might be acquired by the Government for the purpose of employing the convicts of the penitentiary in the production and manufacture of iron at Marmora gave it as their opinion that the establishment was one than which, on its scale of magnitude a more complete and substantial one could not be met with in all America. An immense amount of money was spent by the Company, who found mining unprofitable as soon as the Canadian canals were constructed, thus admitting foreign ores at lower rates than they could compete with, on account of the great difficulties in transporting material and ore in the then backwoods district. There was then no C.P.R. and the nearest towns were Belleville and Peterborough.

A NEW COMPANY.

In 1866 the Marmora Foundry Company was amalgamated with the Cobourg & Peterborough Railway Co., the title being The Cobourg, Peterborough & Marmora Railway and Mining Company, and mining was resumed with shipments to Pittsburg, Cleveland, Buffalo, Erie and Charlotte. A section of railway was built from the mine to Warsaw on the Trent River, whence the ore was taken by boat to Harwood on Rice Lake, and again put on cars for Cobourg, whence it was shipped to the points referred to. In 1868 over 12,700 tons were shipped, in 1869 over 15,000 tons, in 1870 over 12000 tons, in 1873 10,100 tons. The last year in which the mine was worked was 1875. It can readily be seen that this method of shipment, necessitating half a dozen transhipments, could only be profitable in early years, when the price of ore would stand it. The company employed over 200 men handling the ore alone.

In 1883 the whole property, including railways, rolling stock, mines, furnaces and works, dwellings at Blairton and Marmora, and about 30,000 acres of land were offered for sale and were bought by the Pearce Co., Limited, of Marmora.

The Blairton Iron Mines still remain idle, notwithstanding that at the lowest calculation there are in the three immense pits on the property 1,000,000 tons of choice magnetic ore in sight together with a large body of hematite ore. There can be no doubt that this is the best iron mine and will no doubt be again worked on a large scale. The grade of the old railway yet remains to Trent River, crossing the C. P. R. three miles from the mine. Should a smelter be erected at Peterborough shipment of ore could thus be made direct from the mines, and the completion of the Trent Canal would facilitate the necessary importation of coal and the export of the manufactured product. Apart from this the canal would render it possible to ship from the mines very cheaply to American ports. Various American experts who have examined the mine have reported favorably, both as regards quality of the ore and cheap transportation of the same. The length of Crow River to be canalized should such course be adopted would be some miles.

AN ELECTRIC SMELTER.

As regards electrical smelting one clause in the report recently made by the commission is important, "The experiments conducted at Livet showed that to produce 100 tons per day would require 9,750 electrical h. p. at the electrodes of the furnace." There can be no question that as far as the electrical process is concerned, Peterborough would be the most advantageous place for location of a smelter in Eastern Ontario. With the power available at Heeley's Falls, along the Otonabee River, and at Burleigh Falls concentrated here, the possibilities of successful operation appear to be the highest.

A proposition now before the town council, having in view the location of a steel manufactory here, may be regarded as significant.

Poet or Organ Grinder.

"I sometimes feel," bitterly confided the wife of the great poet to her sister, "that I would have been happier with an organ grinder. Then we could at least pass the hat around unabashed. The pride that goes with great gifts too often walks hand in hand with starvation to satisfy an ordinary woman."

His Case Hopeless.

"There are at least a thousand good reasons why I should marry her."

"Well, what are they?"

"First, because I want to and she herself is the other 999."

No Faith in the Old Adage.

"Do you believe that practice always makes perfect?"

"No. It hasn't made anything but a row ever since that idiot upstairs commenced with his flute."

PERSONALITY BECOMING.

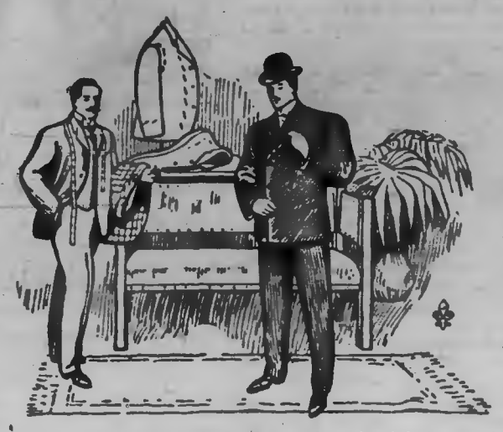

Color schemes—fabric designs—style effects can only be judged by comparisons!

You can't select the suit that becomes your individuality best in these qualities unless you have variety to select from!

The custom tailor can't show you one-twentieth the variety in fabrics and styles you can see in Semi-ready, because he hasn't the business to warrant extensive buying.

Thirty agencies—each doing extensive business—to provide, enable us to buy almost unlimited varieties of cloths in every style, fabric, design imaginable!

You can try on as many suits as you desire—until you are absolutely satisfied that your personality is becomingly attired.

Then, if there's any dissatisfaction, we return your purchase money willingly!

708

Semi-ready Tailoring

Cressman's PETERBORO.

Building permits, representing $945,205 have been issued in Hamilton this year, an increase of $169,336 over 1903.

Robert P. Gilmour, of Ottawa, has been summoned to answer a charge of appropriating $1,000 from the Hygienic Ice Company.

Joseph Reznukamp, a G. T. R. switchman, had both legs cut off in the Windsor yards yesterday and died in a few minutes.

The likelihood is that the Government will charter two powerful tugs to steam between Lake Superior ports in the hope of prolonging navigation.

A. B. Aylesworth will not be in Ottawa until next week. He has informed the Premier that his business engagements will prevent him from leaving before then.

A Handsome Souvenir

From the presses of the Review has just been issued a beautiful souvenir of the lift lock, pages 9x12, with handsome cover. Large plates of the scene at the lift lock on the Opening Day, the lock seen from the upper and lower reaches, from the west side, of one of the gigantic lifting rams, the mechanism of the chamber gates, etc., and a concise description of the building and operation of the lift lock. Price, in a card wrapper for mailing, 25c. To be had at A. H. Stratton & Co's, the Imperial Book Co. and at the Review stationery.

Small Fancy Calendar Pads for 1905 on sale at The Review Office.

A Seasonable Sale

OF THANKSGIVING

CROCKERY AND WALL PAPERS

AT A GREAT SAVING.

If there's one day in the year when you want your table and the walls of your home perfect in every detail, it's Thanksgiving. As the above mentioned lines will be a great contributor to comfort and appreciation, let's see to it that we get these things while the saving is so great. Prices like these mean economy to you.

YOURS AT $10.85	**CROCKERY SECTION.** *Ten Dinner and Tea Sets combined, English semi-porcelain, illuminated with gold tracings, regular $15 sets. Look at the Thanksgiving price.*
$2.49	*Twelve China Tea Sets, three patterns to choose from, pretty in design. Never have you seen their equal less than $5.00. Look at the margin for price.*
AT $1.87	*Thirty Toilet Sets. 10 pieces, colors pink, blue and brown, pretty Ewer and Basin, regular $2.25 per set, yours at the margin price.*
Borders and Wall Papers in room lots, 4c 78c	**WALL PAPERS** *2,000 Rolls Gold Wall Papers, with 9 in. borders, perfect match. For 10 rolls and 18 yards, would sell regularly at $1.20. Choice of 6 patterns for the room, see margin.*
Lace Window Shades, 35c for 50c	**WINDOW SHADES** *1,000 new Window Shades, best quality material, with 6 in. new lace, would regularly sell at 85c. This week see margin.*
1-2 Price Trunks	*We have 15 Trunks in our way and in order to get them in your way, we will offer them at half price. $8.00 Trunk for $4.00, etc.*

We advertise so that we might be of some help to you. We are mindful of what we say, and you can fully rely on getting what we advertise, but don't put it off for two weeks then expect it. Come any time before the 14th November and you will get it at

ROUTLEY'S 379 George-st., Peterborough. 300 Queen W., Toronto.

MONUMENTS
And all kinds of Cemetery work in superior workmanship, and at lowest prices
COUGHLIN BROS.
HUNTER ST., WEST

THE DAILY REVIEW

and Doors, Sheathing, Dressed and Rough, and all kind of finish, Boxes and Box Shooks,
ALF. McDONALD
Point St. Chas. Mill, Peterborough

VOL LIII. NO. 113. PETERBOROUGH, ONT., CANADA, MONDAY, NOVEMBER 14, 1904 TEN CENTS PER WEEK

UNION LABEL

PROBABILITIES

Decreasing north-west to west winds; fair and cold. Tuesday, fresh south-west to south winds; fine and a little milder.

ROBT. FAIR & CO. ROBT. FAIR & CO.

"Big Days"

At the Golden Lion's
Sale of Fashionable

MANTLES AND SUITS

This was the Opening Day of our room-making sale of Ladies' Mantles and Suits, Maids' Coats and Children's Reefers and Ulsters.

Nothing pleases ourselves half so well as a big day's business, and if it keeps up the same pace for the next week there will be few out of the 300 garments left.

The Reason Why

There are plenty of things to say about these garments and their Reduced Prices, which we can't enlarge upon. But if we are so deserving of your patronage, whatever we leave unsaid in our ads, we will say personally to our customers.

We ought to sell all these excellent garments in less than a week, because of the newness of them, and the correct style of them, irrespective of the fact that they are offered

Regardless of Cost

The combination of high quality and low pricing is marked, as well as the desirability of the styles, the fashionable materials, the perfection of the workmanship and fit.

Warm Coats for little maids. Cosy and comfortable Coats for toddlers, trimmed in various pretty shapely styles—the nicest wraps ever sold at the prices.

Customers are simply delighted at the great goodness and unmatchable values. The more you know about these values the more you'll like them.

These are only a few hints of what's to be seen and what's to be saved at Fair's sale of Mantles, etc.

Robert Fair & Co.

Do You Know

That a twenty-five year guaranteed Gold Filled Case wears better than a solid gold case? Do you know that it stands more hard work, and protects a movement better in most cases? Gold filled cases are to-day made with a skill and perfection that is marvelous. They LOOK as well as gold as far as appearance goes, and WEAR much better in practical service. Come in and let us show you some of our beauties.

OPEN EVENINGS UNTIL AFTER XMAS.

Schneider
Jeweller and Optician.

...THE...

BEEHIVE

We have everything a lady wears.

Corsets

We excel in Corsets, it is one of our very strong lines. We have every quality, style, shape and price that can be desired

50c
At fifty cents we are showing short and long lengths, also habit hips, girdle corsets, etc., etc. All sizes.
50c

At seventy-five cents and a dollar, there is a very large variety to choose from in taps girdles, hygeian waists and a wide range of designs in new corsets.
75c

$1.00
In this price we have an almost endless list of styles to choose from, straight front dip corset, Victoria, a special for stout figures, La Reine girdle corset, Queen Moo, for slight figures, also many other styles at
$1.00

$1.25
At this price we are showing some very pretty designs in silks girdles. New designs in other corsets to suit the latest vogue.
$1.25

See our nice styles for stylish wear at $1.50, $1.75, $2.00, $2.50, $3.00, $4.50. Some in solid heavy silk and other makes.

We have twenty-seven different styles, something to suit every figure and for every occasion.

We would like to have you fit them on, we would be able to show you a style perhaps that would best become your figure. We make a study of this and can fit you.

For Children
We are showing a very wide range of Waists for children, in lined styles for winter, Jean Waists, Knitted Waists, etc., etc. 55c, etc.

Double Windows

If you want your Double Windows put up, send your orders to J. T. Turner & Sons, the Tent Manufacturers, George Street, who will send their men promptly to do the work at reasonable prices.

NOTE THE ADDRESS
J. J. TURNER & SONS
Cor. George, King and Water-sts.
Peterborough, Ont.
Telephone 188a, 188b, or 188, day or night.

PORT ARTHUR GIVEN TO JAPS

After Two Desperate Night Battles of Siege.

GUNS NOW RAKE THE HARBOR

Actual Possession of Town is Impossible at Present — Stoessel Will not be Justified in Holding Out any Longer.

Tokio, Nov. 14.—Reports from the third army, made public by the imperal headquarters last night, show that the rumors of an armistice were untrue, but that, on the contrary, the Japanese forces in front of Port Arthur have been fighting desperately since Wednesday to take the last line of redoubts on Etse Mountain to the west of Port Arthur and on Quail Hill, which overlooks the centre of the town. There was fighting continuously on Wednesday and Thursday nights, and on Friday morning before dawn the Japanese infantry finally took possession of the last of the Etse redoubts. Siege guns were brought up in the afternoon despite a severe artillery fire from the forts across the harbor and those at White Wolf and Golden Hill.

Two Desperate Night Battles.

The two night battles for the possession of the Etse range beginning on Wednesday will range among the most desperate of the siege. Small detachments of Japanese infantry from the Thirteenth and Nineteenth Regiments attempted vainly to break through the wire entanglements, and the all-night assault on Wednesday was unsuccessful, the Japanese losing more than 200 in dead. Most of the wire entanglements were destroyed, however, and two land mines blown up. On Thursday artillery fire from Sung-Shoo fort, in possession of General Nogi, prevented the Russians from making any repairs, and at dark on Thursday the Japanese infantry were again sent against the line of redoubts. Fighting at close quarters went on all through the night. The Russians were reinforced from the hills south of White Wolf Mountain, but before dawn were thoroughly defeated and driven from all their rifle pits as well as the mountain top. They spiked six rapid-fire guns and two mounted howitzers.

No Hope For Russians.

This victory gives the city to the Japanese. Their guns raked the harbor as well as the town. Actual possession of the town is impossible, because of the Russian guns on White Wolf Hill, Golden Hill, Kwang Hill, Weiyuen Fort. Admiral Togo's fleet is vigorously bombarding these points, and General Nogi telegraphs that the concentrated fire of 400 Japanese guns has been thrown against the Russian fortified positions since Friday morning.

All resistance from the east side of Port Arthur has been abandoned. General Stoessel has retired his troops, splitting them in three divisions. The greatest body is in the mountains running southwest from White Wolf Hill to the end of the Liaotieshan promontory. The other Russian soldiers are on the Tiger Tail peninsula, separated from Port Arthur by the harbor, and on Golden Hill at the eastern entrance to the outside harbor.

Stoessel Hard Pressed.

It is further announced that big breaches have been made in Golden Hill and Weiyuen forts. Several of the heavier guns have been dismounted by the accurate gun fire from the Japanese position on Quail Hill, where the big naval guns have been mounted since last Monday. The complete destruction of these fortresses must come within a few days, and it is believed in the army headquarters here that General Stoessel, the gallant Russian commander, will no longer be justified in holding out against the victorious Japanese army.

He is now driven to a line of forts where he cannot inflict any serious damage on the attacking soldiers, while the Japanese guns in the various hills can keep up a continuous bombardment on the Russian position. It is expected that General Stoessel will ask for a truce long enough to send a communication to the Czar through the Japanese lines. His position is desperate. It is impossible for him to care for his wounded. Flags have been put over several buildings on the west end of the city denoting that these buildings are being used as temporary hospitals.

Tunnel to Forts.

London, Nov. 14.—A correspondent from Nogi's headquarters declares that the siege preparations are of the most thorough character. The rocky hills have been tunneled until the Japanese works extend to within 100 yards of the parapets of the forts. Through these tunnels the Japanese can march to the fortifications without losing a man. In the forts now held by the Japanese they have mounted enormous guns in beds of concrete and masonry. The front these forts presents to the Russians is even stronger than that which faced the Japanese when they stormed the positions. The siege and naval guns are tearing great gaps in the walls of the Russian forts and sweeping the harbor. It is stated that two of the Russian warships have been sunk, the arsenal and dock yards destroyed and constant fires started in the town.

THE STORE THAT NEVER DISAPPOINTS

Tuesday and Wednesday

Before Thanksgiving

For the 2 days before Thanksgiving we can help you materially with your shopping. Things that you may need, when you need them, at

ATTRACTIVE PRICES

COLLAR TABS
2 for 25c
10 doz. Collar Tabs, a special purchase, worth 20c.
2 FOR 25c

NEW GLOVES
New Kid and Fabric Gloves for Thanksgiving. Every new feature.
25c to $1.00

25c for 18c
Balance of this low line of Ladies' Underwear.
for 18c

MILLINERY for THANKSGIVING

Specially trimmed—specially priced. About 40 Hats in the offering. Every one new. Just fresh from the workroom
Prices $2.25 to $4.95

Ladies' Suits, Ready to Put On
We have in stock about 75 Northway Suits, which combine every new feature as well as color and material.
Prices $3.75 to $25.00

100 New Coats
Coat selling at this store has been along an order not before experienced. We have had two months of the briskest selling in this department ever experienced—so much so that we had to contract with three Canadian makers to make for us at once 100 New Coats, styles and designs copied from our German imported garments. These all have the new LEG-O'-MUTTON SLEEVE, which is now THE ADMITTED NEW FEATURE for this season. Prices $5 to $15

SILK WAISTS
We have received an advance shipment of Xmas Silk Waists—styles are very catchy
Prices $3 to 7.50

WATSON'S UNDERWEAR
This branch of Ladies' Underwear has been sold by us in Peterborough for three years without a complaint. Bought direct from the mills, only one profit, which means much better values at popular prices.
25c, 50c, 75c and $1.00

NEW SKIRTS—20 New Ladies' Skirts just opened up. $1.98 to $7.50

Cressman

KUROKI STRUCK BY SHELL

Brilliant Japanese General Died Oct. 4, At Liaoyang

Moscow, Nov. 14.—Nemerivitch Danchenko, the well known Russian war correspondent of the Associated Press, telegraphing from Mukden, under Saturday's date, says the reports of the death of Gen. Kuroki are confirmed. According to his version, the splinter of shell struck Gen. Kuroki, tearing out a portion of his breast and abdomen. He died Oct. 4 at Liaoyang and his body was sent to Japan. A rumor is persistently circulated that a kinsman of the Mikado, Sinosanai, literally "Little Third Prince," has been appointed to succeed Gen. Kuroki, but that the actual command of the army has been entrusted to Gen. Nodzu, who is reviewing operations.

North of the Shakho.

Headquarters of the First Japanese Army in the Field, Nov. 13, via Fusan, Nov. 14.—The Russian forces are still encamped north of the Shakho River. The bombardment by the Russians of the Japanese lines has lessened lately. From the beginning they accomplished surprisingly little damage. Although on many days a hundred big shells were fired, no Japanese were killed and very few were wounded.

Where Russians Lost 60.

Tokio, Nov. 14.—A despatch received from the Japanese Manchurian headquarters yesterday says: "In the direction of the left army the enemy attacked from Wuchentai, Nov. 11, at 12.20 o'clock in the morning, but were repulsed. On the 9th, 200 infantry and 300 cavalry appeared in the direction of Siaosaitos. Our force stationed there repulsed them and the Russians retreated to Machentsu. The Russian losses were sixty, ours were six."

Gromoboi Damaged.

Tokio, Nov. 14.—It is reported that the armored cruiser Gromoboi struck a rock and was severely damaged at Vladivostock. It is understood that the accident happened during a trial of the Gromoboi after repairs on her had been completed. It is said that she returned to her berth in a sinking condition.

Coughs, colds, hoarseness and other throat ailments are quickly relieved by Cresolene tablets, ten cents per box. All druggists.

SHOT MAN FOR GAME.

Unfortunate Mistake of Two Hunters Near Fort Frances

Winnipeg, Nov. 14.—A sad case of accidental shooting occurred near Fort Frances Saturday. While watching for game near the Canadian Northern gravel pit, two hunters thought they saw a wild cat in the distance. They fired their rifles and the bullets lodged in the abdomen of Joseph Beaudro, a young member of a section gang working in the vicinity. Beaudro is still alive, but is not expected to survive many hours. He came to the west last summer from St. John, where his parents and relatives reside.

Unknown Man Killed.

Galt, Nov. 14.—An unknown man was killed on the C.P.R. between 9 and 10 o'clock yesterday morning, about seven miles west of here. A ballast train was following about 10 minutes after a freight. The engineer on the ballast train saw a body on the track. He saw the head move, but did not observe that the man was injured. The emergency brakes were at once applied, but eight cars had passed over the body before the train was stopped. The body was horribly mangled, both arms and a leg cut off and the trunk from the chest to the abdomen literally cut to pieces. Coroners Yardon and Redford will hold an inquest.

Death List of Eleven.

Salt Lake City, Utah, Nov. 14. Eleven persons were killed and 10 or 15 injured in a head-on collision Saturday between Union Pacific westbound passenger No. 3 and an eastbound extra freight train on the Oregon Short Line.

A Double Drowning.

South River, Nov. 14.—A double drowning accident occurred here on Friday, when Carman Nixon, son of Rev. Wm. Nixon, and Floyd Ganton, son of David Ganton, broke through the ice while skating.

Yacht Designer Watson Dead.

Glasgow, Nov. 14.—George Lennox Watson, the yacht designer, who had for some time past been ill, died at his residence in this city Saturday morning of heart disease. He was born in 1851.

—Put on your double windows.

Wanted

BUS DRIVER WANTED
AT ONCE steady reliable man. Also a bell boy. Apply at BALMORAL HOTEL, W. H. Knapp, proprietor.

BRING RESULTS
LONDON "Free Press" want ads bring results. If you want help or want a position, write for sample copy.

ARE YOU MAKING $2150.00
A YEAR? It is being done with our goods. Work is pleasant, respectable and permanent. G. MARSHALL & CO., London, Ont.

For Sale or to Rent.

RESIDENCE FOR SALE
ON BURNHAM-ST., (Ashburnham.) Large and commodious. 2½ acres of ground, extending to river. Stable, etc. DENNISTOUN PECK KERR & STEVENSON. d1f52

Dermatology and Manicuring.

Miss V. DEAN
Specialist in Dermatology, Hair Tonic, Creams and Complexion Blanche—may be consulted at 271 Park Street. Moles, Warts and Superfluous Hair removed painlessly by Electricity. Freckles and Moth Patches removed without pain or injury to the skin. Wrinkles and Lines treated by Electrical Facial Massage.
Consultation Hours—1-3 7-9. 6d105

DR. J. D. BAGSHAW
(Successor to Dr. Neill)
GRADUATE OF CHICAGO COLLEGE OF Dental Surgery; alumni of Royal College of Dental Surgery, Toronto. Office—Corner of Hunter and George sts., over MacDonald's drug store. Phone No. 73, or after hours phone No. 189. d1y107r

NEW
Telephone Directory
The Bell Telephone Company of Canada
Will in a short time issue a New Subscribers' Directory for
The District of Eastern Ontario
Orders for new connections, changes of addresses, changes in firm names, should be placed with the Local Manager at once to ensure their appearance in this book.
F. W. EGAN, Local Manager

General

RUGS MADE FROM Your Old Carpets.
Either Ingrain or Brussels any size, at a small cost. Call and see samples at S. W. Lawrey's, 52 Hunter street, Peterborough, or send for circular. CHATHAM CARPET CLEANING AND RUG MFG WORKS, Chatham Ont. THOS. F. ORR, Prop. d1f77

DANCING
Prof. C. F. DAVIS wishes to announce that he will start classes for instruction in society dancing in what is known as Labor Hall, Water-st., on SATURDAY, Nov. 5th. No promiscuous dancing. Classes are purely educational, and with the exception of juveniles, will be separate. Classes will meet as follows: Juveniles, misses and masters, 4 until 6 p.m. Ladies only 7 until 8. Gentlemen 9 until 11 p.m. This will be an exceptional opportunity for those desirous of learning correctly the standard and new dances. For terms and further particulars Mr. Davis can be seen at the hall at any time Saturday afternoon or evening, or write to Academy, 457 Queen-st. west, Toronto, or enquire at Ormond & Walsh, druggists

LOOK AT A FEW
—OF THE—
DROP PRICES
—AT—
H. ENGEL'S STORE
166 Simcoe Street, west of George Street

Test the greatest drop in the prices of Dry Goods, and Ladies' and Gents' Clothing will take place this and next week.

FOR MEN.
MEN'S FINE TWEED SUITS, worth $7 to $9, dropped to $4.90.
MEN'S TWEED PANTS, best make, regular price $2.25, dropped to $1.75.
MEN'S $4 RUBBER COATS, dropping price $2.75.
MEN'S TIES, special 3 for 25c.

FOR LADIES
MISSES' SKIRTS, made out of Cheviot Cloth, black, Oxford grey and blue, with silk trimming, sold for $4.90, dropped to $2.75.
We also have our Fall Coats, Suits, Furs and Blankets at reduced prices.

WILL NOT WARP

The tops of some stoves warp out of shape. This is prevented in

Souvenir Ranges

by the style of the "Long Centres" which support the lids.

These being double and locked provide against expansion and contraction.

They are also strongly supported by solid posts or braces. Warping is out of the question.

The Gurney, Tilden Company Limited

Manufacturers

Hamilton Toronto Montreal Winnipeg Vancouver

Our personal guarantee as well as that of the makers goes with every stove. Call and see the Souvenir Ranges.

ADAM HALL

Seven to One

That is about the ratio. About seven times as many persons are injured as die from all causes yearly.

Accidents are a more prolific cause of death than any disease except lung diseases.

Twice as many people are accidently killed as die of old age. Does it not seem reasonable to you as a business man that it would be to your interest to carry an accident policy?

YOU are subject to over two hundred diseases and liable to accidents without number.

Official figures prove that One Man in Five carrying an Accident and Sickness Policy makes a claim for indemnity each year.

YOU have no guarantee that you will not be the One Man who will be disabled this year.

The DOMINION of CANADA

GUARANTEE AND ACCIDENT INSURANCE CO.

It is the oldest Canadian Accident Insurance Company and has stood the test of years.

Its affairs are managed by Canadian business men of highest standing.

It is Canada's strongest and most reliable Company.

THIS COMPANY ISSUES THE MOST UP-TO-DATE ACCIDENT AND DISEASE POLICIES FOR

PROFESSIONAL AND BUSINESS MEN

W. H. HILL

Manager Central Ontario. Office 159 Hunter-st.

We Overhaul Vehicles

Just on the edge of winter that Cutter or Sleigh needs looking after. It would be the better of new shoeing and a touch of paint. Then it will run the winter out, and give good service and look well. Bring it to us. We are artists in that sort of thing.

B. C. Yelland

172 Murray-st. Opp. Drill Shed.

COAL

PEA COAL, Per ton, $5.50

EGG, STOVE, CHESTNUT " 6.50

FOR THE BALANCE OF OCTOBER

Office open to 9 o'clock p.m. Phone 307. Call and see before buying your coal.

George Stevens

HIGHEST CASH PRICE

PAID FOR

Furs, Skins, Hides, Tallows, also Junk

— OF ALL KINDS —

T. GEORGE HOLMES

CANADIAN PACIFIC RAILWAY

	EAST ARRIVE	DEPART
Norwood, Havelock, Ottawa, Montreal	6.10 p. m.	11:35 a. m
Indian River, Norwood, Havelock	7.15 a. m.	7.35 p. m
Norwood Havelock, Kingston, Ottawa, Montreal, Portland, Boston	5.10 a. m.	12.35 a. m.
WEST		
Toronto, London, Detroit, Chicago	11:35 a. m.	5.10 a. m
Toronto and intermediate	7.15 p. m.	7.15 a. m.
Toronto, London, Detroit, Chicago	12.35 a. m.	5.10 p. m
Toronto, North Bay, Port Arthur, Northwest	11.35 a. m.	5.10 p. m

GRAND TRUNK RAILWAY SYSTEM

RAILWAY TIME TABLE

	Arrive	Depart
Lindsay, Orillia, Midland, Gravenhurst, North Bay Sturgeon Falls and Toronto	11.45 am	5.20 pm
	9 00 pm	6.20 am
Port Hope, Toronto, London Detroit, Chicago & West Niagara Falls, Buffalo, Cobourg, Montreal and East	5.20 am	11.45 am
	5.25 pm	9.05 pm
Toronto, Lindsay, Stouffville Uxbridge and Markham	10.35 pm	.20 am
Lindsay Local	8.15 am	3.00 pm
Hastings, Campbellford, Madoc, Belleville, Kingston Montreal and East	8.10 am	8.20 am
	3.00 pm	3.00 pm
Lakefield	10.00 am	8.20 am
	5.05 pm	12.45 pm

THE CORPORATION OFFICERS

Geo M Roger, Esq., Mayor,
S B Armstrong, Clerk,
Felix Brewster-Cable, Treasurer
S H D Hall, Town Solicitor,
D W Dumble, K.C., Police Magistrate
Geo I Sewell, Chief of Police,
T A S Hay, C. E., Town Engineer
W J Green, Fire Chief,
Dr. Bingham, Medical Health Officer,
W J Hall, Inspector
Thos Sutherland, Chief of the Fire Brigade

TOWN COUNCIL

Geo M. Roger, Esq., Mayor; Aldermen—Moncrieff, F J Williams, Henry East, Frank Adams, Jas Hutton, Wm Hunt, Henry Stark, Wm Johnston, Robt Claxton, Jas Hopcroft, Robt Finlay, E J Moncrieff, M A Merriman

RAPHIA

For Hats and Baskets

All Colors

On sale at Review Office

The Daily Review.

MONDAY, NOV. 14, 1904.

THEIR FAREWELL.

The farewells tendered Their Excellencies the Earl and Countess of Minto in several Canadian centres demonstrate in an impressive and unmistakeable manner the warm place the occupants of Rideau Hall for the past five years have enjoyed in the confidence and esteem of the great Canadian people.

Their Excellencies will leave the Dominion in a few days, carrying with them the heartiest wishes of all classes for their future happiness and success, and leaving behind the kindliest remembrances of their tenure of office in Canada. The Canadians are a loyal and devoted people, warmly attached to the representatives of the crown, and thoroughly appreciative of the able and dignified manner in which the Earl and Countess have discharged the exacting duties of their responsible position their unfailing kindness, liberal hospitality and their interest in that pertains to the welfare and advancement of each and all. Lady Minto by her generous and amiable disposition, her tact and courtesy and her efforts on behalf of many benevolent projects, has endeared herself to all the women of Canada, while His Excellency has taken a deep concern in the larger affairs of state, in agricultural problems, clean sport and healthy amusements.

On their return home they will do much to make Canada more widely known, and to publish the pleasant news of her splendid development, her vast resources, her patriotism and devotion as well as her great possibilities and magnificent inheritance.

HOW IT WAS DONE.

The Liberals have been doing a good deal of boasting about the so-called splendid work done in Nova Scotia by Hon. W. S. Fielding, and the clean sweep of the province as well as the defeat of Mr. Borden, the Conservative leader.

It now appears that taking advantage of the absence of Mr. Borden the Liberals worked the machine for all it was worth, that in certain constituencies cash was freely circulated and the voters' lists prepared with the greatest unfairness, many Conservatives being shut out. Then it was represented that Mr. Fielding was to be the next federal premier. This cry was used for all it was worth

The following from the Halifax Herald, the leading Conservative organ of Nova Scotia, gives some interesting details about the manner constituencies were debauched, lists manipulated and intrigue resorted to. The Herald says:

That the Government agents and "skilled men" resorted to all the criminal tactics and methods for which they and their Ontario friends are notorious, there can be no doubt.

The official electoral lists for Halifax were a disgrace to those who prepared them. The names of many leading citizens and property owners, who were known to be Conservatives, were not to be found on the list, while so far as is known there was not one Grit who met with such treatment at the hands of the revisor or of the Ottawa machine. For example, the name of George S. Campbell, ex-president of the Board of Trade, is not on the electoral list, while the name of W. S. Fielding, who has resided at Ottawa, and has not had a penny's worth of assessable property in this city, for the past seven years, is on the Halifax list. This points to official effort to disfranchise Conservatives, and is a matter that demands searching investigation right in this city and probably elsewhere.

So far as this constituency is concerned, the Grits amply deluged it with cold cash. Every purchasable man they bought and the higher the price the more they paid. There was apparently no limit to their funds, and some of them boasted that if they needed twice as much they could get it. This bears out what was published in the Herald many months ago, that the Grits would make a determined effort to beat Mr. Borden in Halifax, no matter what the effort might cost. They have now carried out their design and threat, and in consequence the county and country lose, for the time being, the public services of one of the very best men who ever sat in the Dominion Parliament. The defeat of Mr. Borden cannot be regarded as anything less than a public calamity.

The same tactics, which secured a Grit success in Halifax, appear to have carried the whole province for the government; and if they were generally applied throughout the Dominion it is no wonder that the Government has a large majority. The reason the Grits determined especially to buy up Nova Scotia is plain because they knew that if the constituencies were left to themselves scarcely one of them would support the Government.

PEN POINTS.

Now that Aylesworth is gone, Port Hope has only J. Alex. Calverwell and his supply of natural gas to fall back on in support of the Trent Valley Canal via Port Hope.—Cobourg Sentinel-Star.

The "white plague" continues its ravages and all efforts to stay the spread of this foul destroyer of humanity encouragement. During the past quarter there were 412 deaths in Ontario from tuberculosis, an increase of 20 per cent. Deaths from all causes numbered 5,872 as against 5893 deaths for the corresponding quarter in 1903. In considering the report a resolution was passed by the Provincial Board of Health approving of the establishment of tuberculosis sanitaria in the province.

The Toronto Liberals are highly dissatisfied with the question of the distribution of patronage by the Ontario Government and now there is trouble in the camp. It further appears that the Toronto Reform Association was not consulted in the matter of holding the convention on the 23rd inst., and that is another sore spot. The happy and harmonious Grit family in Toronto say several recent appointments have been most unsatisfactory, and that men who never did a stap for the Liberal party have secured the plums over the heads of those who have been party slaves all their days. It was decided at a recent meeting that this state of things was highly unjust, and one-sided, and in future all applicants for Government favors must have recommendations from the riding associations in which they live, and these recommendations must be taken into consideration by the Liberal patronage Committee of Toronto before any appointments are made.

Among the able and progressive Conservative leaders, who went down to defeat in the recent election, was Hon. T. Chase Casgrain, in the County of Montmagny, Quebec. The reason of his reverse is explained. It appears that his opponent easily outdistanced the Liberal candidate in West Peterborough in the matter of making rash promises and offering all sorts of bribes, and that is saying a good deal. Here is the list of considerations presented by Hon. Mr. Casgrain's opponent and it is hoped he will be able to fulfill every one of them just as well as the Liberal party kept its pledges of 1903: $6,000 to clear boulders and stones from the beach at Chateau River, $20,000 for an iron bridge over the Riviere la Fleur, a new wharf at the same point, a wharf at St. Francois, repairs to the wharves at Ste. Famille and St. Laurent, a steamer to be subsidized to carry produce from St. Francois to Quebec, all tolls and dues to be abolished on Government wharves, money to be granted for roads on Island of Orleans, a wharf at Beaupre, a bridge across the Grand River to cost $50,000, the road from St. Anne to St. Joachim, ten miles, to be macadamized, value of crops destroyed by hailstorms to be paid for by the Government, tolls on the turnpike roads to be abolished, Quebec market dues to be abolished.

Indigestion and Headache

Mr. Duncan McPherson, Content, Alta., writes:—"I was for many years troubled with indigestion and headache, and derived no relief from the many remedies I used. A friend advised the use of Dr. Chase's Kidney-Liver Pills and after taking four boxes, the result is that I am once more in the full enjoyment of the blessings of good health."

Alleged Forger a Wonder.

Sault Ste. Marie, Nov. 14.—Samuel Holewitch, aged 13, is accused of forging a cheque on the Traders Bank. He was arrested, but escaped by crawling under the door of his cell. He was again arrested. The boy knows all about bank paper, and the officers consider him a wonder.

Young Woman Severely Burned.

Berlin, Nov. 14.—Mary Heist lies in a critical condition at the home of her father, John Heist, about three miles from Berlin, as the result of burns to limbs, hips, hands and forearms sustained while boiling cider, her skirts having caught fire.

John Hay's Brother Dies.

Washington, Nov. 14.—U. S. Secretary of State Hay has received a despatch announcing the death of his brother, Major Leonard Hay, U. S. A., retired, in the 70th year of his age. He died Saturday night at the Hay homestead in Warsaw, Ill.

Big U.S. Railway Trust.

Chicago, Nov. 14.—The Tribune says: Details are being worked out rapidly for the formation of a gigantic railroad trust beside which all the other great trusts heretofore organized in this country will dwindle into insignificance. A dozen eastern financiers, headed by the Standard Oil interests, with their unlimited wealth, expect to control the entire railroad system in the country and prevent competition among the various roads. The plan is to divide the railroads or systems, each one of which is to own a substantial interest in the stocks and securities of every other big group or system, and all to have representation on each other's board of directors.

Was Cured of Asthma

"I first used Dr. Chase's Syrup of Linseed and Turpentine with my daughter, who suffered from a severe form of asthma. The least exposure to cold would lay her up and she would nearly suffocate for want of breath. I must say I found it to be a most satisfactory treatment and it has entirely cured her."—Mrs. A. A. [illegible]

MAKING CANADIAN GRAVES

All the South African Memorials Will be in Position on Nov. 15th.

In view of Lady Minto's approaching departure from Canada, her Excellency thinks that those who have so generously subscribed to the funds of the above association will be glad to know exactly how far the work undertaken by the association has been carried out.

The following details may therefore be acceptable to those who are interested in the attempt to mark in a suitable manner the last resting place of those brave Canadians who gave their lives for the empire during the South African war.

The number of Canadians who fell during the war was 246. Of this number 11 were buried at sea or drowned and their bodies not recovered, and five are buried in England, whilst it was found that relatives or comrades-in-arms had already provided lasting memorials in 32 cases. Twenty-five graves still remain unidentified, but it is expected that these will be located shortly, and as soon as this is done, memorials will be sent from Canada to mark the same.

After deducting these numbers there remained 193 graves to be marked, and memorials were accordingly despatched to South Africa for this purpose, the last instalment reaching that country in April, 1904. A telegram has now been received from South Africa stating that all memorials for the above graves will be in position over the graves for which they are intended by Nov. 15, 1904.

A LABOR OF LOVE.

The work of erecting these memorials has been enormous, owing to the vast extent of country over which the graves are scattered and owing to the incomplete nature of the communications. Lady Minto and her committee have, however, received the greatest possible assistance in this arduous work from Col. H. S. Greenwood, lately of the 3rd Prince of Wales' Canadian Dragoons and now in connection with the South African railways. To him, to the South African Railway Co., who have generously transported the stones free of charge over their system, and to those ladies and gentlemen, mostly Canadians, who have voluntarily given their most able services in helping to bring to a successful issue this difficult undertaking, the warmest thanks of Lady Minto and her committee are due. The work has been efficiently, economically and rapidly performed by them under circumstances presenting many serious difficulties, and they have fairly earned the gratitude which will undoubtedly be extended to them by patriotic Canadians.

The accounts of the fund stand at present as follows: The amount of subscriptions collected, plus the interest on the same, up to date is about $13,000. The balance in hand after paying all claims is now about $5100. Further expenditure will be incurred in fencing the graves on the open veldt and the balance will be devoted to the erection of a Central Canadian memorial bearing the names of all Canadians who fell during the war, which it is proposed to erect later on at Pretoria.

THE HONORED GRAVES.

The following is a complete list of those over whose graves memorials have been erected by Lady Minto's association:

W J Anderson, F G Arnold, D H Adams, G F Armstrong, J Adams, A W Armsden, H M Arnold, W G Adams N D Builder, J E Burch, E S Banfield, A B Bing, J Black, C P Busby, G Bradley, O T Burns, C M Barry, W S Brady, J E Ball, E C Baker, C Begg, W E Brand, J Brothers, B M Banks, H B Barr, G H Bolt, A G Burrell, W J C Brown, E V Cancellor, C W Cotterill, W Chalmers, M C Chapell, J J Cooper, H Cotton, J Curphy, D H Campbell, C Cruickshank, C Cameron, H H Clements, R J Dammoor, C R Dandy, W Dyhamede J Davidson, J Drury, J A Douglas, J De'oe, L S Davis, J B Day, E Evatt, S H Elliott, C N Evans, E A Edson, W Frost, M Fernie, J E Farley, J H Findlay, G W Floyd, H Forrest, R C Goodfellow, W De Vere Hunt, D B Hammond, W Haines, N H H, B Hunt N Hughes, W Hannon, W E Hohenbeck, W A Hull, W E Hodgkinson, W H Hunter, M G Huston, A L Howard W J Hampton, F S McL Howard, W Irwin, C Johnston, W Jameson, C E E Jackson, W E Jackson, A Jones, J G Johnston, J M Johnston, A L James, T J Kean, A B Kingsley, R J Kerr, W A Knisley, R Lett, G R Lundy, W Latimer, B H Lee, B Liston, C Lester, Z R E Lewis, F J Loving, W D Leslie, A E H Logan, L La Rue, R Lecouteur, W J Moore, E T Merchant, E Mullins, J R Margeson, D L Moore, A A Maundrell, W Manion, J A Marson, H C Milne, J L Morden, E Mullins, R J Moore, W P K Milligan, D J McGregor, H G McNaughton, A McNicoll, D Macmillan, E Mackintosh, A McQueen P H McCreary, R W Mackenzie, D McGillivray, J Neild, J H Nelles, R J Northway, G M O'Kelly, G Orman, C C Owen, E P O'Rielly, G H A Pearse, J A Paterson, E C Parker, E Purnell, F C Page, J J Purcell, N Price, J C Perry, W T Peters, J A Patterson, E H Patton, J E Pemberton, E Picot, J E Quinn, A Ratcliffe, A Roy, W A Riggs J Rasberry, W H Ross, A Reynolds, D L Ramsay, W J H Ross, G H Racey, R Sauer, L B Scott, W Sewter, B A L St George, G R Serpell, J H Sproule, J C Stevert, W J Scott, R Smith, J H Somers, J B Scott, H Isaac, W Smith, G E Sterling, B J Stobo, A Shritt, J P Shipp, O Smith, J C Stephenson, J Simmill, T Trickey, A Timlock, R D Taylor, J Todd, C T Thomas, R W Tooke, J R Taylor, P F B Cobb, A F Vanorman, W Vellreth, H B Williston, W Wood, W F Whitley, W White F Wandell, F W Withers, W Whitbey, P A Westmore, A West, W West, H J Wiggins, E Zong.

Eric Johanson, a settler, committed suicide at Tamstown, a small settlement on the White River, near

OUR LADY OF THE SNOW

Kipling's American Friend Moves Southward.

Snow a Foot Deep At Scranton, Pa., and Washington, New York and Other States Tied Up By the Beautiful—Telegraph and Telephone Communication Interrupted As Well As Railway Traffic—Worst Since Blizzard of 1888.

Scranton, Pa., Nov. 14.—More than a foot of heavy, wet snow has fallen, and as a consequence wires are down in all directions. All trains are running late and street car traffic is greatly impeded.

New York Hard Hit.

New York, Nov. 14.—The storm yesterday was central off Cape Hatteras, although its ever-gathering force was felt far to the northward. Rain began falling in New York at 5 a.m., and early in the morning changed to a wet snow. The wind, which had been blowing moderately, veered to the southeast, and shortly assumed hurricane proportions. At 6 o'clock last night the local weather bureau noted a velocity of 42 miles an hour, which increased to 48 miles at 8.30. That speed kept up for several hours. At 10 o'clock the storm was central at Block Island, where the barometer showed a pressure of 28.62 inches, with the wind blowing 76 miles an hour. At Nantucket the barometer was a trifle higher and the wind 60 miles.

Wire service out of New York was tied up more effectually last night than at any other time since the blizzard of '88. The Western Union and Postal Telegraph companies have no direct communication with cities further south than Baltimore and all western points are cut off.

The Postal has been cabling some of its most urgent messages to Canso, N.S., from which point they are wired to Montreal and thence forwarded to Chicago over Canadian Pacific wires. Shortly after noon the telegraph companies commenced to feel the effects of the storm. As wire after wire went down and city after city was lost, the repair gangs were notified, but owing to the day and heavy storm it was long after dark before the full force could be mustered. Late in the afternoon it was reported that over 100 poles along the Erie Railroad had gone down, completely putting the New York-Buffalo-Chicago wires by that route out of service.

SNOW IN WASHINGTON.

First of the Season to Tie Up Means of Communication.

Washington, Nov. 14.—As the result of a snowstorm which set in here before 11 o'clock yesterday morning, Washington last night for several hours was completely cut off from telegraphic and telephonic communication with the outside world. Later a wire was obtained west, but none north, south or east. Both the Postal and Western Union Telegraph Companies report severe damage to their wires and their inability to get any messages through. Inquiry at the railway stations developed the fact that trains were departing on schedule time, but that incoming trains were three or more hours late. The snowfall of yesterday was the first of the season, several inches covering the ground.

Sleet Storm Stops Cars.

Schenectady, N.Y., Nov. 14.—For more than a half hour last night the entire city was in darkness, all street car lines were tied up, as the result of the sleet storm.

Trains Five Hours Late.

Elmira, N.Y., Nov. 14.—The storm has interrupted all telegraph and telephone communication east and west of this city. Many poles are down on the Erie and trains are running from two to five hours late.

Syracuse Shut Off.

Syracuse, N.Y., Nov. 14.—Syracuse was cut off from direct telegraph and telephone communication with the east as the result of the storm. Trains from the east are delayed. The day opened up cloudy and last night there was a drizzling rain, mixed with snow.

Snow At Saratoga.

Saratoga, N.Y., Nov. 14.—With the temperature at freezing point, a heavy snowstorm began yesterday and continued last night. It was accompanied by a driving wind.

$1,200 Damages For a Death.

Woodstock, Nov. 14.—The suit of Margaret Snowden v. the G.T.R. was set down for the Stratford assizes, but has been settled out of court. This suit was for unstated damages for the death of the plaintiff's son, Fireman Snowden, who was killed on the Grand Trunk in the Trainor's Cut collision, near Guelph, last April. The settlement, it is understood, gives the plaintiff $1,200 and costs.

The gold output of the Atlin district this summer is estimated to be $100,000 in excess of that of the previous year. It amounts to about $600,000.

The Croup.

It's a terrible thing, isn't it? Somehow, that awful cough, that hard struggle for air, can never be forgotten. Be a little forehanded and prevent it. Keep Vapo-Cresolene in the house, and when the children take cold let them breathe in the vapor during the evening. It goes right to the throat, just where the croup lies. All irritation subsides the cough quiets down and serious trouble is prevented. It never fails to cure whooping-cough.

Plump, Rosy Children

are children that get the right food to eat—wholesome, nutritious food—easily digested food.

Mooney's Perfection Cream Sodas

are splendid food for growing children. Made of Canada's finest wheat, cream and butter—they are more nourishing than bread, and easier to digest.

Always crisp and appetizing in the moisture-proof packages. At all grocers.

TYPHOID FEVER INCREAES

The Report of Dr. Hodgets Before the Board of Health.

The Provincial Board of Health's sessions continued in Toronto Friday, there being present Dr. Kitchen, Dr. Douglas, Dr. Boucher, Dr. Thompson and Dr. Hodgetts (secretary.)

Dr. Hodgetts' fourth quarterly report was presented at the morning session, and after discussion was adopted. The marked increase in typhoid fever was the most prominent fact in connection with infectious diseases. This has been proven to result from contamination of water sources, no pains being taken in country districts to preserve wells and streams from pollution. Municipal authorities are warned that what have been pure sources are, with the growth of population, subjected to sewage contamination. The danger of the pollution of milk supplies was particularly pointed out by the washing of milk cans in the well water of the farm yard, where the typhoid germ often lurks.

Smallpox is almost banished from the province, only one case having been heard of in October. The Temiscaming district outbreak cost $1,611.77 during the 12 weeks it lasted. In addition, $492.80 was spent at Wahnapitae and Chisholm.

Diphtheria maintains the lead both for cases and mortality, although the decrease from 15.76 per cent. to 11.95 per cent. in the mortality is gratifying.

The report stated that it was not only lamentable, but criminal, that tuberculosis should be so materially increased month by month and quarter by quarter, and no effort made by the municipal authorities to provide a remedy. During the quarter 412 deaths had occurred from this cause. If as many deaths had been reported from diphtheria or smallpox, "such a stir would be made by the public that active steps would be taken by the municipalities and the province to check them at once," the report declared.

After a number of topics dealt with the secretary reported on the advisability of taking action for the regular and systematic disinfection of passenger cars in use in the provinces.

An exhaustive report was brought in on the sanitary conditions of Muskoka and the Kawartha lakes district. The Muskoka lakes are 748 feet above the sea, the Kawartha group from 770 to 835 feet. Toronto city hall is 296 feet. The waters of both groups are drinkable, but the summer population of from 5,000 to 6,000 make slight provision for the disposal of sewage, and something must de done to prevent pollution. The majority of the hotels have adopted satisfactory measures, but the private houses have not been so careful. With respect to water supply, wells are not recommended from the possibility of contamination. The Kawartha district did not compare so favorably in respect of sanitation as Muskoka. Hotels without a septic tank and sub-surface tiles should be required to instal them.

Earth closets and cesspools should be discontinued and a sewage disposal system adopted. Garbage should be burned at least twice a week.

Dr. Amyot's report of the provincial laboratory was also presented.

Nervous Dyspepsia

Mr. George Bolen, Spry, Bruce Co., writes:—"I was troubled with nervous dyspepsia for some years, and after using nine boxes of Dr. Chase's Nerve Food I felt better than I had for years. Dr. Chase's Nerve Food is certainly the best medicine I ever used, and I say so because I want to give full credit where it is due."

To Those Who Entertain.

One of the trials of those who do much entertaining is the keeping of table linen clean and ready for use. The latest idea adopted by our American friends is that of the paper lunch cloths with doilies and napkins to match. Prices are from 7c a set to 50c. Two of the styles have the lunch cloth 30x40 inches and 6 napkins 14x14 inches, in the set, costing 7c and 10c. Use them and save your laundry. On sale at the Review Stationery Dept.

FREEMAN J. SCOTT TAKES CHARGE

New Pastor of Murray St. Church Meets Congregation.

HIS INTRODUCTORY WORDS

Takes as Text of His First Sermon, "The Lord Bless Thee out of Zion" — Interprets Old Testament Benediction in Light of New Testament Meaning.

Rev. Freeman J. Scott, the new pastor or Murray street Baptist church addressed large congregations there yesterday. That good opinion formed of him on the occasion of his recent visit here, which led to his call to this charge, was yesterday confirmed, for he preached two very able sermons. The new pastor is a young man. His style in the pulpit is that of a most earnest deliverer of the gospel message, and his exposition of truth is impressive in that it is delivered in clear, well-prepared form, which cannot fail to be acceptable. There is undoubtedly a very successful ministry before the Rev. Freeman J. Scott. At the morning service, in concluding his first sermon as pastor, the text having been, "The Lord bless thee out of Zion," he searched the hearts of the congregation by the following words: "I have lately moved in Mount Zion, into closer proximity with the people of Peterborough. I believe and hope I will like my new neighbors in Zion. My closer fellowship will now be with the Christian people of Peterborough, and I would that no denominational barriers might deter me in getting a blessing from, and being a blessing to and with the Christian people of the entire town.

A DISTINCT GAIN.

I would ally myself with all the Christian and moral influences and forces of the city, and I would be a distinct gain and asset to the best advancement of the religious life of the town. My closest relationships will naturally and of necessity, be with the people who have asked me to be their pastor. It will be with the people of this church, organized into a company of believers, organized after the law laid down in the new testament.

My closest fellowship will be with people of this church, and I pray that the fellowship may be blest and more blessed. May we be mutually helpful and mutually combined, a power in this town to further God's kingdom in the world. I believe this new relationship is divinely appointed and this morning divinely approved. This, my belief, is not without reason, though I may be excused from stating in public these reasons. I have reason to believe that the church also feels that this relationship is of God. This belief ought to be of mutual inspiration to us all. I would beseech all my people to give me practical and hearty sympathy. I am but a young man, and it is in a sense my first charge. It is my first charge after a full academic equipment, and since this is my first charge it will be a very heavy charge. A perfect life is a great art, perfect service is a great art, efficient pastoral work is a great art, and no art is learned in a day. Be patient in my mistakes, my faults and imperfections. I will try to grow. I do not hesitate to say this morning that my purpose is to give myself unstintedly to the work here and to be a blessing in this community, and I ask that all my people will have a similar purpose in their hearts, that we shall not live in vain, but shall be a blessing to the world.

LOVE AND ACQUAINTANCE.

Love, it is said, covers a multitude of sins and if you have it in your hearts it will prevent me from being among you as a burden, you will overlook many of my failings and imperfections. Whatever good there is in me I hope you will receive. Acquaintance likewise covers a multitude of sins, yet I would ask you to look not upon me too severely as a servant, but as a fellow-laborer in Christ. It is with emotion, therefore, that I look into your faces and call you my people, and into the faces of those who are not of this church and call you my fellow Christians. To all I say, 'The Lord bless you out of Zion, and may you and this town, and the world be the better because of my ministry in this place

THE SERMON.

Rev. Mr. Scott in remarks introductory to his sermon said: "Upon an occasion like this, so closely related to religious life and work, and upon every occasion in life, I know no more proper words to hear or speak than the benediction in the 134th Psalm, third verse: 'The Lord that made heaven and earth bless thee out of Zion.' The meaning of the word benediction was 'bene,' well, and 'diction' speech—to speak well—and what—better speech than that. The speaker explained the Israelitish significance of the words, also the prophetic character of the Old Testament, the teaching and words of which were to the Israelites largely emblematic because the fulness of time had not yet come. Its spiritual meanings the ancients did not understand: to them it flavored more of the physical. They had not the spiritual revelations of the New Testament. The idea of God in the Christian dispensation was larger. The idea of the objects of His blessing was broader, the idea of the nature of His blessing was more spiritual and the idea of Zion was grander than theirs. The speaker used the Old Testament text, with the fuller New Testament meaning to consider four things, namely, the source, the object, the nature and plane of God's blessing.

SOURCE OF BLESSING.

The source was first set forth in the words, "The Lord bless thee." The Israelitish idea of God was that he was the source and explanation of everything. The Christian idea was no less emphatic, but more spiritual. 'Be not deceived,' said the Christian, 'for every good and perfect gift cometh from above.' The national thanksgiving was but an expression of the gratitude of the people to the God who presided over the good that mankind enjoys. An editor in Toronto who always thrusts at ministers and Christians whenever he got the chance, had written an article in a paper denying that people needed to be thankful for any divine personality because of blessings received. On the contrary, the speaker urged against this deception, and pointed to the heavenly source of blessing. There was a greater confidence in God's power than that which existed with the ancients. It required power to create the heavens and the world, but it required a greater to re-create the unclean heart of man. His willingness to bless was seen by bringing his people out of a darker Egypt that the ancients ever experienced, and he had been with them in a thousand woes and wrongs and sorrows. "I want you," said the speaker, "to look to God for a blessing, and if ever a blessing comes to you through me, give God the glory."

OBJECT OF BLESSING

The object of the blessing was "thee," a physical Israelite the ancient would say, but a spiritual Israelite the Christian would say. This latter was a broader conception, and threw open the gate of God's blessing to every nation in the world. The breadth of the Gospel message included the alien by birth and the sinner by choice. The invitation was both personal and universal. In the spiritual temple, unlike that of the Old Testament, all were priests unto the Lord, and so He blessed the pastors and the people in Zion. The humblest in the flock was entitled to the beauty and glory of religion in Jesus Christ.

NATURE OF BLESSING.

As to the nature of the blessing, the speaker said he felt he was safe in saying that the average Israelite thought of God's blessing as relating to his temporal welfare. The Christian's idea was higher than that. He regarded the blessing as not soon passing away, as adding no weight but proving an inspiration and joy, a blessing internal and eternal, a blessing of heart and spirit.

The place of blessing was "out of Zion." With the ancients Zion or Jerusalem was a city situated on a high hill while with the Christians it was "the city of the living God, the heavenly Jerusalem," where was an innumerable company of angels. This was on a mountain greatly exalted in God's estimation and love. To be saved, a person must move into Mount Zion, into God's church, where was no solitariness, he must be able to sing from the depth of his heart, "Blest be the tie that binds our heart in Christian love.' God's blessing and benign influence had gone beyond denominational borders. The Bible, a great spiritual blessing, was the product of the church universal, and all the Church's agents, its champions, its strong towers, such as Calvin Knox, Wesley, Spurgeon and others together with a great host of obscure helpful Christians in the world were likewise spiritual blessings. "Why not associate yourself very intimately with the people of Zion for mutual inspiration and counsel" the speaker asked in conclusion.

The music in Murray-st. church was of a splendid and very enjoyable character.

For Over Sixty Years

An old and well-tried remedy.—Mrs. Winslow's Soothing Syrup has been used for sixty years by millions of mothers for their children while teething, with perfect success. It soothes the child, softens the gums, allays all pain, cures wind colic, and is the best remedy for diarrhoea. Sold by all druggists in every part of the world. Twenty-five cents a bottle. Its value is incalculable. Be sure and ask for Mrs. Winslow's Soothing Syrup, and take no other kind.

THE MINTO'S FAREWELL.

Last Scenes in the Visit to Toronto of Their Excellencies.

Toronto, Nov. 14.—Saturday the big feature of the farewell visit of Lord and Lady Minto was the presentation of the King's colors, amid appropriate military surroundings, to the Royal Canadian Dragoons in the Armories. The pick of Toronto's garrison was drawn up in dress parade to witness the inspiring sight.

Presentations by the Hunt Club to Lord Minto of a smoking set, Lady Minto with diamond brooch and Lady Eileen Elliott with handsome neck-piece were next in interest.

Lord and Lady Minto, with their staff, accompanied by a mounted escort of Dragoons, under Captain Elmsley, were driven to the station from the King Edward at 9.30 Saturday night. There a guard of honor from the 48th Highlanders, 100 strong, under Capt. Catto, were drawn up, together with the regimental brass bands. There were present to bid a final farewell to the Vice-Regal party a large number of distinguished citizens.

As the train began to move slowly out the band of the 48th, which had followed the party into the station, broke forth into "Auld Lang Syne," and so amid cheers and singing, the final scene in the farewell visit of the Governor-General and party was enacted.

Hakadate, Japan, Nov. 14.—Deeply laden, with their scuppers awash, the schooners that left Hakodate and other ports in northern Japan last May and June are now returning from their raid on the Russian fishing stations in Kamtschatka and the seal and sea-otter rookeries on the islands in the Okhotsk Sea and the Commander Islands. A moderate estimate of the value of the fish and furs taken by the raiders is about £280,000, while the actual damage inflicted amounts to millions.

Piles so prove to you that Dr. Chase's Ointment is a certain and absolute cure for each and every form of Itching, Bleeding and protruding Piles, the manufacturers have guaranteed it. See testimonials in the daily press and ask your neighbors what they think of it. You can use it and get your money back if not cured. 60c a box, at all dealers or Edmanson, Bates & Co., Toronto.

Dr. Chase's Ointment

LAST CHANCE.

FOR A LIMITED TIME TO SECURE

JOHN L. STODDARD'S LECTURES

AT PRESENT WHOLESALE RATES

Wholesale rates mean wholesale transactions. We order paper for the Stoddard Lectures twenty car-loads at a time. We print and bind on the same scale. We reduce expenses to a minimum by making a quick, yet thorough final canvass of each city, thereby bunching orders, deliveries, and collections at one-half what they would cost if scattered. To this end a corps of our best salesmen are here for a short time only to explain our special offer, show the work, and give you an opportunity to secure it at wholesale rates. WHEN THEY LEAVE YOU CAN OBTAIN IT ONLY AT REGULAR RATES FOR OCCASIONAL ORDERS, or at an advance of one-half.

This advance is absolute and unavoidable. Our wholesale offer is possible only on the above basis, it being self-evident that when the cost of production or distribution of any article increases the price to the purchaser must increase also.

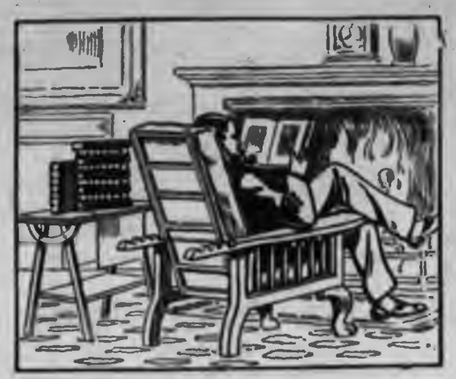

250,000 Miles of Travel in an Easy Chair at your own Fireside with John L. Stoddard

This edition is entirely from new plates, and is the best printed, best bound, and in all respects the most satisfactory ever issued. It is uniform and complete, containing ALL OF MR. STODDARD'S TRAVEL-LECTURES AND ALL HIS VIEWS.

THE COST IS LESS THAN YOU THINK

Less than a two days' trip to New York, making it easy for any man, however limited his time or means, to realize that strong and universal desire of the human heart, to travel—to get out of and away from the commonplace rut of daily life, and see and learn something of the great world.

FOR A SHORT TIME ONLY

THE FAMOUS STODDARD LECTURES are offered at SPECIAL WHOLESALE RATES and on EASIEST TERMS OF PAYMENT. The work is being shown by our representatives, who will give you full particulars.

BALCH BROS. CO., SOLE PUBLISHERS 36 BROMFIELD STREET, BOSTON

Andrew Wilson, the well known naturalist and writer, in commenting on Culpepper's "Complete Method," published in 1652, shows how this enabled a man to "cure himself, being sick, for threepence charge, with such things only as grow in England, they being most fit for English bodies." "John Wesley practiced music." Wilson continues. "His system was not strictly limited to vegetable simples. Wesley prescribed boiled carrots as an exclusive diet for a fortnight for the cure of asthma and recommended baldheaded people to wash their vacant spots with a decoction of boxwood. For bleeding from the lungs or stomach the juice of nettles is ordered and for an ague six pills of middling size of cobwebs."

Ivy and Dampness.

A physician tells the Washington Post it is a widespread but erroneous notion that the growth of ivy on the exterior walls of residences creates a damp habitation. He is satisfied a little reflection will convince any one of the fallacy of this proposition. The ivy instead of contributing to dampness has rather an opposite influence, since it must extract moisture from the brick or stone that it overruns. The dampness of these is what gives life to the plant, so that the interior of the house is rendered drier than it would be otherwise.

Lever's Y-Z (Wise-Head) Disinfecting Soap Powder is better than other soap powders, for it also acts as a disinfectant.

Queen Quality

SATISFACTION
REPUTATION..
FIT and STYLE

A Transfusion of excellences, each the better for the other. You find all of them in Queen Quality Shoes.

J. T. STENSON

34 GEORGE STREET

THE DAYLIGHT STORE.

Thanksgiving

If the Thanksgiving DINNER is well dressed surely the DINER ought to be.

A man may be just as thankful in his old clothes as in new ones, but he doesn't look it.

How about one of our handsome

$10, $12, or $15 Suits

or one of our elegant

$12, $14, or $16 Overcoats

for Thanksgiving?

Or if you're wanting a

NEW TIE, GLOVES, HOSIERY, &c.

The best of everything in MEN'S WEAR is here and Thanksgiving is a splendid time to appear in something new.

Lang & Maher

Clothiers and Furnishers to Men Who Know.

409-11 Geo.-st. Peterborough

A Handsome Souvenir

From the presses of the Review has just been issued a beautiful souvenir of the lift lock, pages 9x12, with handsome cover. Large plates of the scene at the lift lock on the Opening Day, the lock seen from the upper and lower reaches, from the west side, of one of the gigantic lifting rams, the mechanism of the chamber gates, etc., and a concise description of the building and operation of the lift lock. Price, in a card wrapper for mailing, 25c. To be had at A. H. Stratton & Co's, the Imperial Book Co. and at the Review stationery.

Small Fancy Calendar Pads for 1905 on sale at The Review Office.

Children's Aid Society

FOR THE CARE OF NEGLECTED AND ILL-TREATED CHILDREN

INCORPORATED by Act of Legislature, 1893. Information required. Informants names kept strictly private.

CHILDREN FOR ADOPTION

Office Hours: 11 to 12 a. m.

OFFICE, — DIVISION COURT BUILDING

GEO. COCHRANE
AGENT AND ASST'T SECY

Cheese Factory Accounts in several styles. $1.00 per 100 For Sale at the Review Office.

EVERY DAY NOW IS

Overcoat Day

—AT—

H. LeBRUN & CO'S

HERE ARE SOME CATCHY PRICES JUST BEFORE THE SNOW FLIES

We're ready with an immense assortment at prices that will please you. Every fine style that is useful, combined with good taste.

Black and Gray Cheviot Raglanette Overcoats good value at $9.00, for **$6.50**

Smart Young Men's Raglanettes, can't be repeated for the money..... **$5.50**

Men's Swell-Raglanettes in Striped Tweed, with the half-belt at back. Three prices— **$7.50, $10, $12**

Men's Canadian Frieze Overcoats and Ulsters..... **$4.50, $5.50 up**

Heavy Frieze Storm Overcoats and Ulsters **$7, $8 and $9.50**

Boys' Overcoats..... **$2.50, $3.50, $4**

Warmer Underwear

You know that LeBRUN'S is the right place to select your Underwear, We keep a heavy stock of all sizes:

The Woolsey Underwear genuine unshrinkable Fleece-lined Underwear **40 and 50c**

Fine Grade Wool Fleece Underwear.....**75c**

Wool and Union Underwear..... **35c up**

Scotch Wool-finish Underwear..... **75c**

Natural Wool Underwear.. **$1, 1.25, 1.50**

Heavy Working Shirts..... **35c, 35c, 50c**

TWO ENTRANCES—George and Hunter Sts.

—THE—

Knitting Works

Hosiery and Underwear.

A Great

Stocking Bargain

Once every year we gather together all the ends of lines that are nearly sold out, and bunch them altogether, and some are worth 25c, 30c, 35c 40c, and some are worth fifty cents

There are about four hundred pairs, and this week we will sell them all at one price, for **16c**

THE KNITTING WORKS

Nelson & Stapleton

Real Estate Agents

387 Water-st. Phone 325.

Property for sale, purchase or exchange.

The Daily Review.

MONDAY, NOV. 14, 1904.

HUNTERS ARE RETURNING

Gold Lake Hunt Club Brings in Nine Fine Deer.

The Gold Lake Hunting Club arrived home on Saturday night, bringing nine fine deer with them. All save one are bucks, and there is among them the biggest animal probably, that was ever brought to earth by a Peterborough hunter. The big fellow weighs 260 lbs. dressed and is the particular trophy of Mr. Dickson Best. Deer are reported to be scarce and some explanation of this is given in the fact that last winter quite a large number were killed while yarding, a short distance from the Gold Lake camp. The party had a splendid outing, the weather being perfect. Some of the hunters saw a large moose swimming across one of the lakes, but observed the law, and did not draw a bead on him. One dog wandered away from the camp and made for home, a distance of 40 miles, arriving here safely. The members of the party are, Messrs. Wm. Snowden, Dr. Amys, Herb. Snowden M. Hamilton, Harold Snowden, Art. Ringer, Dickson Best, Sam Ray, Thos. Rutherford, "Dinky" Dawson Montreal; J. Fitzgerald, Larry Steel, Lakefield, Arthur Head, Chas. Logan, Galt, W. Atchison and F. Stinson.

Messrs. E. M. Best, Roy Armstrong, and Rob Parker, returned from camp at Stoney Creek on Saturday night. They each scored two deer and report having had a splendid outing. It is reported that Mr. Best drew a bead on a farmer's cow, but this he stamps as an outrageous falsehood.

Mr. E. Gunsolus, and Mr. Geo. Fitzgerald of town, and Mr. Geo. Mitchell of London, who were out with the Eagle Lake party, are also home. Up to the time of their leaving on Friday the party had secured 17 deer.

ADAMS | THE LADIES' NEW STORE | ADAMS

20% DISCOUNT

OFF ALL OUR

Mantles, Costumes and Skirts

Commencing Saturday morning, Nov. 12th, we will give a straight 20 PER CENT DISCOUNT OFF ALL OUR MANTLES, COSTUMES AND SKIRTS.

We have none of last season's styles to offer you. Every garment is this season's make. In fact some of them have been manufactured within two weeks.

Don't pass this store if you want the Newest and Best Mantle, Costume or Skirt for your money.

Harry Adams

HOLY FATHER APPROVES OF PROPOSED DIVISION

Documents Received from Rome Creating the Diocese of Sault Ste. Marie and Appointing Rev. Father Scollard, of North Bay, to the Bishopric – Information Relative to the New Jurisdiction and Its Spiritual Head— First Priest Ordained by Bishop O'Connor.

In St. Peter's Cathedral yesterday it was announced that the official documents had been received from Rome, conveying the approval of His Holiness Pius X in the division of the Diocese of Peterborough, and creating as Bishop of the new jurisdiction Rev. Father D. J. Scollard of North Bay. The briefs received from Rome designate the limitations of the diocese, which will have an extent of 900 miles from East to West, and the name applied thereto is Sault Ste Marie, the See to be located at the town of that name.

LARGE TERRITORY.

The new diocese consists of the Nipissing, Algoma and Thunder Bay Districts, a larger territory but less

His Lordship Bishop O'Connor.

compact than that remaining which is made up of the counties of Northumberland, Durham, Peterborough and Victoria, and the Districts of Parry Sound and Muskoka. Such has been the growth of the church in New Ontario that the creation of another Bishopric became a necessity.

. St. Peter's Cathedral.

While on a visit thither recently His Lordship Bishop O'Connor observed that new settlements and older centres of population were going ahead very rapidly. To keep abreast of this progress the Church has also stretched out in all directions, and quite a number of new churches are now in course of erection. That two-thirds of the population in the Nipissing District are Roman Catholic, and in Algoma one-fourth, and that 82 per cent of the Indians in these districts are of the same denomination are significant facts emphasizing the necessity for the division which has been brought about, relieving as it does the responsibility devolving upon one Bishop. The population of the new diocese is larger than that of the old and industrial and commercial conditions point to a very bright prospect for that part of Ontario.

SOME HISTORY.

The diocese of Peterborough prior to the division, was by far the largest in Ontario, being over 1100 miles in extent. The diocese was formed in 1862, the four counties referred to being separated from Kingston. What now constitutes a part of the diocese of Sault Ste Marie was then known as the Vicarate of Northern Canada. The Right Rev. Bishop Jamot, then Bishop Apostolic, first had charge of the Diocese. He was succeeded in 1887 by Right Rev. Bishop Dowling, who, after two years was transferred to Hamilton, and since 1889 His Lordship Bishop O'Connor has had charge. During the past fifteen years the church in the northern part of the Diocese has progressed as rapidly as has the country. A rapid development succeeded the construction of the Canadian Pacific Railway, and Bishop O'Connor has seen as many as fifty new churches erected, and something over that number is comprehended in the new jurisdiction to be governed by Rev. Father Scollard.

THE NEW BISHOP.

Rev. Father D. J. Scollard, who has been appointed to the Bishopric of Sault Ste Marie, was born in the Township of Ennismore, on Nov. 4, 1862, the son of Mr. and Mrs. John Scollard. His mother's former name was Miss Catherine O'Connor. His primary education was received in the local schools, and resolving to take holy orders he studied calsaics and philosophy for six years in the Michael's College, Toronto, and theology for three and a half years in the Grand Seminary, Montreal. He applied himself diligently to his studies and always took the highest standing in St. Michael's, where he won a gold medal in philosophy. His career at the Grand Seminary was likewise a brilliant one. At the end of his second year there he took the degree of B. D. and at the end of this third year his licentiate. Rev. Father Scollard was ordained in St. Martin's church, Ennismore, on December 21st, 1890, by His Lordship Bishop O'Connor, who was assisted on that occasion by the late Rev. Father Laurent, V.G., Lindsay, as Archdeacon, Rev. Father D. O'Connell, parish priest, as deacon, Rev. Father Connolly of Emily as sub-deacon, Rev Father Rudkins, of St. Peter's as Master of Ceremonies, and Rev. Father Kielty of Douro, who delivered the sermon. Rev. Father Scollard was the first priest to be ordained by Bishop O'Connor. He was stationed in Peterborough for five years, and in February, 1896, he went to North Bay, where he has been located ever since. During his eight years there he has most faithfully and efficiently discharged the duties devolving upon him, and has won a warm place in the hearts of those with whom he came in contact.

THE CONSECRATION.

It is probable that the consecration of the new Bishop will take place in St. Peter's Cathedral about the first of February. In referring to the division of the diocese His Lordship Bishop O'Connor pointed out that so large a territory as that included in the former jurisdiction required closer attention; one Bishop could not properly attend to it. For that reason he had asked the Holy Father for the division and the request has been granted. A new diocese had been formed and Rev. Father Scollard appointed Bishop. The people of Peterborough had become acquainted with him during his six years' labor here following his ordination, and they had appreciated his services. It was an honor to the people of Peterborough and vicinity that one from their midst should be elevated to the dignity, and His Lordship felt an especial pleasure because Rev. Father Scollard was the first young man he had ordained to the priesthood. He asked the people to pray for the new Bishop, as a duty of love and pleasure, that he might be endowed with the gifts of the Holy Ghost and receive light and guidance.

Rev Father Scollard is the second from the Diocese of Peterborough to be raised to the dignity of a Bishop, the other being His Lordship Bishop McEvay, of London, Ont., who was born in the township of Emily.

Sons of England.

Special meeting of Lansdowne Lodge Sons of England will be held in the Lodge room this (Monday) evening, Nov. 14, to arrange for the funeral of our late Bro. John Heap. By order, H. L. Beal, W.P.

TO-NIGHT TO-NIGHT

Mission to Men

Y.M.C.A. Hall.

Recorder Weir, of Montreal, gave judgment in the case of Phillip Hugh Ryan, charged with attempting impersonation. His Honor honorably discharged the accused, and said that he did not think any intention of wrong-doing had been shown by the evidence.

The car ferry steamer Armstrong, owned by the Canadian Pacific Ferry Company, plying between Cape [illegible] [illegible]

CONSERVATIVE MEETING

Annual Gathering Will be Held in Opera House This Evening.

The annual meeting of the Liberal-Conservative Association of West Peterborough will be held in the Opera House this evening at 8 o'clock.

The election of officers will take place and other important business transacted. Steps will be taken to call a convention at an early date for the purpose of placing a candidate in the field for the forthcoming provincial election. All Conservatives, especially the young men, are urged to be present tonight.

Let there be a grand rally to assist in electing an energetic working force to carry the Conservative banner to victory in West Peterborough.

GOLD WATCH STOLEN

Police Asked to be on the Lookout For It — Big Ed. Rice Arrested.

Word has been received at the police department to arrest Edward J. Lewis, of Wheaton, Ill., 40 years old 5 feet 5 inches high, about 200 lbs. weight, dark hair, grey eyes, coarse features, and speaks in a loud voice. He is wanted for forgery. He was 12 years in the insurance and real estate business and defrauded many poor people by bogus mortgages.

W. H. Smith, Chief Constable of Brighton, has sent out circulars to be on the look out for a gold watch stolen on the 28th of October. It is open face smooth gold filled case on hinge. It has engraved on it F. B. Jones Brighton, Ont., Feb. 19th, 1898, Elgin movement works No. 7332015. Chain double gold, four gold coins attached by rings soldered on coins. One coin is a $2 piece, one a $2.50 and the others $2.50 and $5 English pieces.

Two noted bank sneaks were arrested a week since at St. Louis, when about to raid the National Bank of Commerce. One of them was Edward Rice, better known as "Big Ed." who has served time, and was arrested for robbery of $3,100 from the Canadian Express Co. at Port Hope, in 1883 and for which he served four years in the Kingston Penitentiary. He is characterized by police records as the cleverest confidence man, hotel worker and bank criminal between the Atlantic and the Pacific.

DEATH OF JOHN HEAP

Mr. John Heap, a respected resident of Otonabee township, where he ran a brick yard in company with Mr. Henry Butcher, passed away yesterday morning, at his home, lot 29, concession 12.

About a year and a half ago the deceased met with a serious accident. He was unloading some bags of oats, when he fell off the wagon and severely injured his spine. He was confined to his bed from that day until his death. He bore his suffering cheerfully and his demise will be learned with the greatest regret.

The late Mr. Heap was 65 years of age and resided in the township many years. He was born in Lancashire, England, and leaves a brother in Ashton. Under-Lyne, in the Old Country. A wife and two children mourn a kind husband and loving father. The children are Mrs. Albert Curtis and Mr. Edwin Heap, both of Otonabee. The deceased was a successful and wel-to-do brick maker, and was a member of St. Luke's church, Ashburnham. He was an uncle of Mrs. Henry Butcher, Otonabee, and Miss Maud Heap, Peterborough. Mrs. George Heap, town, is a sister-in-law.

The funeral will take place tomorrow afternoon, at two o'clock, from lot 29, concession 11, Otonabee, and proceed to St. Luke's church, and thence to Little Lake cemetery for interment. Rev. E. A. Langfeldt will conduct the service. Deceased was a member of Lansdowne Lodge, Sons of England.

DENNIS CONDON.

The death of Dennis Condon, son of James Condon, of Douro township, occurred on Saturday night at St. Joseph's Hospital. The young man was 23 years of age, and had been ill for some five weeks from pneumonia, which developed after his recovery from typhoid. By his death there has been removed one who was very highly thought of wherever known, and his loss will be deeply felt in the community to which he belonged. The funeral took place this morning from his home, near Lakefield, to Douro cemetery

MRS. MORDUE.

The sad news was received to-day of the death of Millie Middleton, wife of Mr. John Mordue, which occurred in Brantford on Saturday. The late Mrs. Mordue had many friends in town, and in Smith township, her home, and the death of one regarded so dearly by all who knew her will be deeply deplored. Her marriage took place just about one year ago. The body will arrive on the 7.33 C.P.R. train this evening, and the funeral will take place to-morrow afternoon, at two o'clock, from the home of her father, William Middleton, Concession 1, Smith, to Little Lake cemetery.

DEATH OF BERTHA LOWES.

Death last night saddened a home which only about one month ago found a place in Peterborough. After an illness of some weeks from consumption Miss Bertha Priscilla Lowes, daughter of Mr. W. H. Lowes, of 786 Water-st., died last night. She was 29 years of age, and her death will come as a great bereavement, not only in the circle of home, but to all those who knew her. The funeral will take place on Wednesday afternoon from the family residence, Water-st., to St. John's cemetery, Ida. The family came to Peterborough about four weeks since [illegible]

MAIN LEAKED FAMILY NOW ILL

Gas Filled George St. Store With Injurious Effect.

DAN. SULLIVAN'S EXPERIENCE

Fumes From a Leaking Gas Main Compelled Him to Quit Business For a Couple of Days--Will Ask Company to Make Good.

To blow out the gas before retiring is a bad course to pursue, but to live in a building with gas leaking from a street main into the cellar and permeating everything is, to say the least, unpleasant. On account of just such a thing, Mr. Daniel Sullivan who runs a grocery store corner of George and Edinburg streets has not been feeling well for over a week.

He states that on Monday last he detected the odor of gas in the store, but regarded it lightly, thinking that some fresh paint in the front of the store had something to do with it. No great attention was paid to the matter and the family retired as usual on Monday evening. The next morning the gas had become stronger and was beginning to have its effect upon the occupants of the house.

DOG LAID OUT.

A small dog which slept in the store on Monday night had been overcome and did not recover until five o'clock Tuesday afternoon. Mr. Sullivan's sister, Miss Gertrude, became ill as a result of the heavily charged atmosphere, and he, himself, also sickened by inhaling it. They adopted the best course under the circumstances and closed the store. That day Mr. Sullivan devoted himself to stirring up the officials of the gas Company and the sanitary authorities, with the result that on Wednesday men began to excavate in front of his shop. Upon arriving at the main they found a bad leak, which they cemented over and filled in the trench. This effected a slight remedy but there were still evidences of a leak, and the gas continued to fill Mr. Sullivan's store. He again registered a complaint, and today a new pipe is being laid. His father, his sister and he have had their healths impaired by the gas, and he states that some damage was done to certain goods in the cellar and store by the fumes. It is his intention to have the Gas Company make good.

REGIMENTAL MATCHES

New Men of 57th. Will Spend Thanksgiving Day.

The 57th Regiment will hold their annual shooting matches on Thursday, Thanksgiving day commencing at 8 p.m sharp, at Curtis' ranges. It will be one of the best matches in years, as the regiment intends putting $175 in cash into prizes. There will be a general, a tyro, an extra series and a company match. The prizes in the first will be twenty-five in number, ranging from $4 to 75 cents. A similar number is offered in the tyro, ranging from $3 to 75 cents, while in the extra series, at running man target, open to all members of the regiment, the twenty prizes will range from $2 to 50 cents. The company matches are open to non-coms and men of each company and prizes are from $2.00 to 50 cents.

THE GAME LAWS

Handy Reference For the Guidance of Ontario Hunters.

The following is a summary of the game laws of Ontario:

Partridge—Open season Sept. 15 to Dec 15th, both days inclusive. English or Mongolian pheasants may not be killed before the 15th day of September, 1905.

Plover—Open season, Sept. 15th to Dec 15 both days inclusive.

By an orderr-in-council lately passed no quail can be killed until Nov. 1, 1905.

Snipe—Open season Sept. 15 to Dec. 15 both days inclusive, May not be sold before the 15th day of September 1905.

Woodcock—Open season Sept. 15th to Dec. 15th, both days inclusive. May not be sold before the 15th day of September, 1905.

No person not a resident and domiciled in Ontario may hunt or kill any animal or bird in Ontario without having procured a non-resident license.

Deer—Open season, Nov. 1, to Nov. 15 both days inclusive.

Only two deer may be taken in one season by one person.

Ducks—Open season, Sept. 1 to Dec. 15, both days inclusive.

Geese and Swans—Open season Sept. 15 to May 1 in the following year, both days inclusive.

Hares—Open season, Sept. 15 to Dec. 15, both days inclusive.

Squirrels, black and grey — Open season, Sept. 15 to Dec. 15, both days inclusive.

Moose—Open season for moose, reindeer and caribou in district south of Canadian Pacific railway, between Mattawa and Port Arthur, Nov. 1 to Nov. 15; north of above line, Oct. 16 to Nov. 15.

Only one moose, reindeer or caribou may be taken in one season by one person.

No hounds or dogs accustomed to pursue deer are allowed at large where deer are found, during the close season for deer.

Hounds or dogs running deer during close season may be killed on sight by any person, who shall not be liable to damage for so doing.

Bazaar, at the Residence of Mr. R. Neill, 229 Hunter St. [illegible]

CLARKE
MY FURRIER

A

$3.50

BABY'S CARRIAGE ROBE

....FOR....

$2.65

ON SALE

WEDNESDAY AFTERNOON

ONLY

This is the favorite white lamb's fur robe that is being used and sold all over Canada.

We went directly to the factory where they are made, and by giving an extra large order got the robes much cheaper than other stores could.

This is a rare treat for the babies.

See our Show Window.

Fred A. Clarke

Thanksgiving Dinner

Fresh Oysters
Wild Ducks
Turkey and Chicken
Finest Table Raisins
Figs and Nuts
Florida Oranges,
Bananas, Malaga
Grapes, Dates,
Cranberries, Celery,
Lettuce, Parsley.

R. A. Dutton
Phone 204. 418-420 George-st.

Coal and Wood

The Best, Well Screened, Bright Coal all sizes, delivered promptly. All Lehigh. You get satisfaction using our coal.

FIRSTCLASS DRY HARDWOOD
NOW IN STOCK

Cough Stop

That is what Edmison's Cough Stop says to those suffering from the prevailing colds, with that wearing, irritating cough.

It will give you relief when nothing else will. If it does not do you good ask for your money back—you will get it cheerfully.

25c a Bottle

H. H. EDMISON'S
CUT RATE DRUGGIST,
290 George-st.

The Daily Review.

MONDAY, NOV. 14, 1904.

PERSONAL

Mr. L. C. Connor, representing the Toronto Plate Glass Co., is in town.

Mr. Percy H. Campbell, who is attending Victoria University, is home for a few days.

Mr. and Mrs. T. C. Elliot have gone to Toronto to select novelties for the Christmas trade.

Miss May Lloyd, of New Westminster, B.C., i the guest of her sister-in-law, Mrs. H. M. Lloyd, Park-st.

Mr. and Mrs. J. J. Wetherup, of Lindsay, are in town, the guests of Mr. and Mrs. John Nugent.

Dr. Chas. Neill, who has been at Gravenhurst for the past few months, is in town to-day renewing old acquaintances.

Mr. James Downing, of Auburn, arrived home on Saturday night after a successful deer hunt at Seguin Falls, Muskoka District, where he was fortunate in capturing a fine buck as well as several brace of partridge.

The engagement of Miss Florence Adele Burnham, fourth daughter of Mr. Henry H. Burnham, of Dunbarton Hall, Port Hope, and Mr. Frank B. Helm, of the Union Bank, Calgary, is announced. The fiances both belong to old Port Hope families. Their marriage will take place next month.—Toronto Saturday Night.

Dr. W. H. Pendry, formerly of town, was elected as Republican representative for the 20th District of Brooklyn, N.Y., by a majority of 987 over his opponent. The doctor left Peterborough about thirty years ago. He is a brother-in-law of Mr. Edward Courtney, Fifth Ward. Dr. Pendry was in town last fall at the time of his wife's death when her remains were interred in Little Lake cemetery.

BIRTH.

LANGFELDT—At St Luke's rectory Nov. 14, 1904, to Rev. and Mrs. E. A. Langfeldt, a son.

DIED.

HEAP.—In Otonabee, on Sunday, Nov. 13th, 1904, John Heap, aged 65 years.

The funeral will take place from his late residence, lot No. 29, in 12th concession of Otonabee, on Tuesday afternoon, November 15th, at two o'clock, and proceed to Little Lake cemetery.

Small Fancy Calendar Pads for 1905 on sale at The Review Office.

WHY THE "HAPPY THOUGHT" BURNS LESS FUEL THAN ANY OTHER RANGE.

(Continued)

8th—The Damper System in the Happy Thought is unequalled. With our Patent Unobstructable Oven Damper you can regulate the heat of the oven, no matter how much fire you have in. This in addition to our splendid arrangement of check drafts gives you absolute control of your stove. Call at the store and we will be happy to explain.

THE BEST STOVE CO.
Next to Post Office.

Morrison
THE TAILOR.

Our clothes are cut to make them look their best—this is more than can be said of the results obtained by the average tailor.

The slight man should not slight this hint.

The heavy weight will find the odds in our favor.

BRIEF NEWS NOTES.

What is Taking Place in Peterborough and its Vicinity.

—Is your coal bin filled?

—Additional local news on page 3.

—The Court of Revision will hold a session this evening.

—A frame shed is being built at the rear of St. Paul's church mission to store wood.

—Don't forget the annual meeting of the Liberal Conservative Association in the opera house to-night.

—There will be a Thanksgiving service in George-st. church on Thursday at 11 o'clock. Rev. Dr. Crothers will preach.

—Rev. J. G. Potter, pastor of St. Andrew's church, preached in Deseronto yesterday, in the interest of the work of the Bible Society.

—The sum of $2.00 was the total of the net receipts in Police Court today. This was taken from O. Humber for being drunk and disorderly.

—There will be a thank offering meeting of the St. Andrew's Mission Band in the ladies' parlor, to-morrow evening at eight o'clock.

—On Thursday at 11 o'clock a Thanksgiving service will be held in St. Paul's church. A collection will be taken up in aid of the Protestant Home.

—The wind blew "great guns" yesterday, scattering papers, leaves and dust in every direction. Many pedestrians were almost blinded by the clouds of dust.

—Mr. H. P. Kennedy, corner of Dalhousie and Aylmer-sts., has greatly improved the appearance of his place by making a fine boulevard and planting some choice trees.

—Pay your taxes either to-day or to-morrow. All unpaid taxes after the 15th inst. will be collected with costs inside the present year to enable the audit of the collector's roll by the auditors by the beginning of the incoming year to be completed.

—Ensign Edwards, the travelling representative of the Salvation Army social work, will give a lecture, entitled "Farmer Brown's Awakening," illustrated by a powerful lantern with 40 magnificent colored views, in the Salvation Army hall to-morrow night.

—Marks Bros.' Company concluded a most successful week's business at the opera house on Saturday night by ably presenting "In Convict's Stripes," before a crowded house. The company left yesterday to fill an engagement in Galt, Ont.

—The annual matches of the 57th Regiment will start on Thanksgiving day at 8 o'clock at Curtis' ranges. Liberal prizes will be given, and it is expected there will be a large turn out. Lunch will be provided on the grounds. There are the general match, tyro match and company matches.

—The Salvation Army band is now one of the finest and best equipped of any corps in Canada. Its playing on the streets yesterday was much appreciated. The Army in its march-out had an unusually large attendance, and the services at the hall, conducted by Adjutant Jennings, were interesting and helpful.

—H. B. Cowan, Superintendent of Agricultural Societies, states that there are too many fall fairs, and that the number must be materially reduced. It is proposed to limit the number of agricultural fairs to be held in any county, from four to two, and that the people should be allowed to vote at municipal elections to decide which fair should be continued.

—The funeral of James McCabe was held yesterday afternoon and was largely attended. The pallbearers were J. C. Sullivan, Richard Mowry, Peter Clancy, John Kylie, Wm. Collins and J. Grady. There were many floral offerings. The principal mourners were the deceased's three sons, James, Daniel and John, and his brother Samuel. The service in St. Peter's Cathedral was conducted by Rev. Father Galvin, who also officiated at the grave.

—Mr. McClellan, the new superintendent of the Trent Waterways, is giving the works a shake up. A light house is to be placed at the north entrance of the long cut on Scugog river. It would be a good thing if the superintendent would give someone a contract to clear the Scugog of sunken logs. The logs recovered can be sold for more than the expense, and it would be removing an impediment to navigation that might at any time cause great loss of life by sinking a passenger boat. —Bobcaygeon Independent.

—A picture of the Athletic Lacrosse Club is on view in F. A. Clarke's window, George-st. The size is 36 inches by 30 and the picture is handsomely framed. Mr. R. McRoy is the artist and he has done his work remarkably well. The record of this well known sporting organization is given at the foot of the foot of the group portrait, and is a highly creditable one. The officers of the club are J. J. Howden, Hon. President; H. B. H. Kenner, President; R. M. Glover, Vice-President; A. W. McPherson, Secretary; H. Rush, Treasurer; F. A. Clarke, Manager.

Y. W. C. A.

The Literary Club, conducted by Miss Weir, will meet this week on Tuesday at 8 p.m., instead of on Friday, on account of the Thanksgiving holiday.

The raffia class, conducted by Miss Williamson, will meet this week on Tuesday at 7 p.m., instead of on Thursday. The attendance at the class has been large, but irregular, so the members are urged to be present as far as possible, on Tuesday evening, to go on with the basket making, and to decide upon the best time of meeting for the balance of the lessons.

Thanksgiving Bargains

For three days before Thanksgiving Day we offer some exceptionally big bargains in Ladies' Undervests, Hosiery, Kid Gloves and other seasonable and desirable goods,

Monday - Tuesday - Wednesday

AND WEDNESDAY NIGHT

See that you get your share of these wonderful values.

Ladies' Winter Undervests

An immense quantity for these three days, selling at the following reductions:

Lot No. 1—25 dozen Ladies' Long Sleeve Undervests for Winter Wear. All sizes. Regular price 35 cents each. On sale these three days at each for **26c**

Lot No. 2—10 dozen Ladies' Long Sleeve Undervests for Winter wear. All sizes. Our best 50 cent quality on sale for these three days at each.... **37c**

Lot No. 3—5 dozen Ladies' Winter Underdrawers. All sizes. Our best 50 cent quality on sale for these three days at each **37c**

Ladies' Cashmere Stockings

An immense sale of Ladies' Cashmere Stockings for Monday, Tuesday, Wednesday and Wednesday night.

Lot No 1—25 dozen Ladies' Black Cashmere Stockings, seamless, sizes 8½, 9 and 9½. On sale these three days at per pair..... **20c**

Lot No. 2—25 dozen Ladies' All-wool Black Cashmere Stockings with seamless feet, good quality. Special for these days at per pair..... **26c**

Lot No. 3—25 dozen extra quality All-wool Black Cashmere Stockings with seamless feet. On sale for these three days at per pair..... **31c**

Ladies' Kid Gloves at a Dollar

Perrin's Celebrated Gloves, every pair guaranteed. All sizes from 5½ to 7½, and all shades. On sale for these three days at a Dollar per pair.

MAKE YOUR THANKSGIVING PURCHASES AT THIS STORE.

Richard Hall & Son

DIRECT IMPORTERS. 353-355 GEORGE-ST.

The Mount Royal Fire Assurance Company, of Montreal, through J. E. Clement, manager, has caused the arrest of Maxima Benoit, the owner of a large sawmill at St. Sauveur, Que., on a charge of setting fire to his mill, with a view of defrauding the Assurance Company. Benoit had a $15,000 policy with the company, and is one of the best known men in this county.

Conrad Cannon, thirty-two years of age, and Edward Ring, twenty-seven years married, iron workers, employed by the Barnett & Record Company, on the steel construction of elevator B., Fort William, are dead. The men were working on a swinging scaffold, and were in the act of raising it by pulling on the rope. They had pulled one end up, and were about to pull the other when an eye bolt broke, throwing both men headlong about twenty-five feet.

FOR XMAS WORK

Passepartout.
Brass Corners.
Sepia Pictures.
Colored Pictures.
"Cut Out" Cards.
Colored Mounting Papers.
Mounting Boards, all Shades.
Kindergarten Sewing Cards.
Drawing Stencils for Children.
Kindergarten Straws and Circles.
Japanese Table Cloths and Napkins.
Embossed Card Board in white and colors.
Raffia and Reeds for Basketry and Photo Holders.

These are a few of the materials we have in stock for Xmas work, and we have others that are not in the list. Open nearly every evening.

The Review Stationery Dept.

TO
ST. LOUIS
WORLD'S FAIR

LAST CHANCE

$14.35

7 DAY TRIP

BETTER GO NOW

Full particulars
W. BUNTON,
City Ticket Agent.

November 17th, Thanksgiving Day

Thursday, Nov. 17th, all the members of our great family will dine. It is the function of this store to see that all the male members of our great family are clothed in habiliments suitable to attend this grand feast, and we therefore propose to give the people of Peterborough a THANKSGIVING BANQUET

Get interested in this feast of honest Bargains for THANKSGIVING WEEK.

$10.00 MEN'S WINTER SUITS $10.00

EXTRA SPECIAL—Heavy all-wool Suits, in neat and fancy colorings, strongly and stylishly made and trimmed. These suits are worth $12 50, our price Thanksgiving week..... $10.00

Your pick and choice of a large lot of Men's Nobby, Late Style, Business Suits, cut and trimmed in first-class manner, single and double breasted, and made of unquestioned fabrics. Regular $11, $12 and $12.50 will go Thanksgiving week..... $10.00

$10.00--- FINEST $10.00 OVERCOATS In Peterborough for the money.

That is what we claim—and we are willing to let you judge whether it's true or not. No tailor in this whole country gives more attention to the style and workmanship of his garments than we have given to these. You couldn't get a more perfect fit or more careful making, and in all the new patterns for this season. These coats are worth $11, $12 and $12.50, but out they'll go Thanksgiving week for..... $10.00

We are well prepared to meet the rush, and hope with your help to rise even above our expectations in strengthening old friendships and making new ones.

One Price to Everybody.

Tully Merrell & Meredith
OUTFITTERS FOR GENTLEMEN AND THEIR SONS.

Have You Tried Our New Flavor G. B's?

They are Fresh and Delicious.

Take a Box Home with You To-night

T. H. HOOPER
TWO STORES
George and Brock-sts. George, near Charlotte

The Daily Review

Is for sale each evening at the following places:—

Braund's Grocery, 111 Park street.

Gohen's Grocery, 290 Rubidge street.

Green Bros.' Grocery, 352 Charlotte street.

Maniece's Grocery, corner Mark and Hunter streets, Ashburnham.

COMING!

Winter is coming and it is time for you to secure for yourself a comfortable home. Call at our office where we can tell you about many comfortable homes at moderate prices.

Two 2 story Brick Houses at $800 each. Convenient to Wm. Hamilton's. Two 2 story Bricks near C.G.E. Works at $1100 each. Two six roomed Houses near C.G.E. at $1,000 each.

Beautiful Lots on the Wansell property overlooking the Little Lake at right prices. Several new houses for sale at moderate prices. Be sure you see us before buying anything.

A. [illegible] & CO.

Free 1905 Art Calendar

Armour's Extract of Beef Calendar Offer

Six new American girls, facsimile reproductions of drawings made expressly for our use. Ideal Head by C. Allan Gilbert, Home Girl by Stuart Travis, Steamer Girl by Karl Anderson, Studio Girl by Hugh Stuart Campbell, Society Girl by Malcom Strauss, Winter Girl by Louis Sharp—arranged in six sheets (size 10x15), tied with ribbon for hanging, will be sent post-paid on receipt of 25c or metal cap from jar of

ARMOUR'S Extract of Beef

The Best Extract of the Best Beef for Soups, Sauces, Gravies and Beef Tea
ARMOUR & CO., Chicago, Ill.

The Daily Review.

MONDAY, NOV. 14, 1904.

SELECTIONS

BEE STING POISONS.

Remarkable Discovery Made by a French Chemist.

M. Phisalix, a distinguished French chemist, has made a discovery about the nature of bee stings that is quite a revelation, and, considering that bees have been carefully studied for thousands of years by the most famous naturalist-philosophers, from Solomon and Aristotle onward, this is specially interesting. Hitherto the generally accepted theory about the sting of the queen bee has been:

First.—That it has been "given" her to protect her hard earned stores of honey from marauding insects, etc.

Second.—That the darts work independently and alternately and are connected at the base with the poison sac, without whose powerful contents such a tiny weapon would be wholly ineffective.

Third.—That the poison glands pour an acid secretion (largely formic acid) into this sac, whence it is conveyed to the tip of the sting along the groove or canal formed by the junction of the sheath and the darts.

Fourth.—That the formic acid is known to have considerable antiseptic properties.

Fifth.—That it is found present in well preserved honey, but not in freshly gathered nectar.

Sixth.—That it has been added by the bees to assist in the preservation of the honey, but how that is accomplished has not yet been demonstrated.

M. Phisalix's researches appear to show that the poison contains three principles—one convulsive, one stupefying and one which stimulates inflammation. The extraordinary feature of the discovery is that the poison contains two ingredients opposed one to the other. That may account for the fact that fatal cases of bee sting are excessively rare, although not unknown. In June, 1900, a boy at Mollington, Oxfordshire, was stung by a bee and died within half an hour in great convulsive pain. An inquest was held on the body, and a medical man gave it as his opinion that no one could be fatally poisoned by a bee sting and that the boy died from "heart depression and nerve shock consequent upon the sting." In the matter of bee stings, as in many other causes of disease and death, modern bacterial and chemical researches are revolutionizing medical theories and practices.—Pall Mall Gazette.

Baked Apples.

Apples, in addition to being a delicious fruit, make a pleasant and valuable medicine. A raw apple is digestible in an hour and a half, while boiled cabbage requires five hours. The most healthful dessert that can be placed on a table is a baked apple. If eaten frequently at breakfast with bread and butter, without meat of any kind, it has an admirable effect on the general system, often removing constipation, correcting acidities and cooling off febrile conditions more effectually than the most approved medicines. If families could be induced to substitute apples, ripe and sound, for pies, cakes and sweetmeats, with which their children are frequently stuffed, there would be a diminution in the total sum of doctors' bills in a single year sufficient to lay in a stock of this delicious fruit for the whole season's use.

No Difference.

No distinction is made as to the kind of piles that Dr. Leonhardt's Hem-Roid cures.

The names Internal External, Bleeding, Blind, Itching, Suppurating, etc., are simply names of the different stages through which every case will pass if it continues long enough.

Piles are caused by congestion or stagnation of blood in the lower bowel, and it takes an internal remedy to remove the cause.

Dr. Leonhardt's Hem-Roid is a Tablet taken internally.

It is a permanent cure, and no case of Piles has ever been found it failed to cure. Money back if it does.

A guarantee with every package. Price $1.00 at any druggist's, or the Wilson-Fyfe Co., Limited, Niagara Falls, Ont.

Sold in Peterborough by Jas. Lynch, 168 Hunter street.

A "WEDDING HOUSE."

Curious Custom Which Prevails in the Land of the Sultan—Turkish Women's Greatest Day.

A "wedding house" is an expression which seems somewhat unintelligible to the stranger who is not aware of the exclusive character of Turkish society, says a recent traveler in the land of the Sultan. Women must not enjoy even a wedding entertainment in company with men. Marriages are not celebrated with religious ceremonies in church, as among Europeans. Men may celebrate a wedding among themselves with prayer, music and feasting, but they must do it in a particular part of a wedding house which is assigned to them. It is the women who have the best time at weddings; it is they who hold a grand reception on the wedding day in the house where the ceremony takes place.

The doors of a wedding house are open to all women, both acquaintances and strangers, the rich as well as the poor. All the dowers and presents of the bride are exhibited to the visitors. The guests put on their best dresses and valuable jewels; none pay attention to complaints about treading on dresses or tearing lace, which accidents frequently occur. It may be that a dress so spoiled had cost its wearer three hundred dollars or so, but who would mind that? Let any one who cares for her dress retire to a safe corner, and not eagerly push her way into the densely-crowded part of the house.

The honor shown to the bride and bridegroom is great. As a mark of honor, people support the bride when she moves from one place to another, and they make room for her train, which requires tremendous space, by pressing each other back. The bride feels more necessity for such a support towards the evening, when she finds the weight of her spangled dress and of her jewels—most of which are borrowed for the occasion—almost unbearable.

In a corner of the drawing-room or parlor musicians play and sing behind a screen. There may be some people in this tumultuous gathering who care to listen to the music, but it is hardly possible to find any one with a clear enough head to understand or appreciate it.

Those ladies who wish to find wives for their sons go to weddings on purpose to see marriageable girls, of whom many are to be seen at every wedding. They find a free choice there.

BRAVE CAPT. LEBEDIEF.

Pyramid of Jap Soldiers Held at Bay by Single Russian Officer.

One of the batteries before Port Arthur was encircled by a high wall, which the Japanese attempted to escalade by forming the human pyramid, an evolution practiced by our own troops in a modified form, and recently exhibited on the London

RUSS-JAP WAR—AT BAY.

stage by certain Italian Chasseurs. The story goes that at Port Arthur the Russian Capt. Lebedief took his stand, with sword and revolver, on the cope-stone of the wall. He repelled three assaults and killed or wounded 22 Japanese. After the third assault, the gallant captain sank down utterly exhausted, and was killed by a shell.—Illustrated London News.

Chestnuts as Cure for Liquor Habit.

"There should be less drunkenness at this season of the year than at any other time," said a specialist in nervous disorders, who has a private sanitarium for the treatment of wealthy dipsomaniacs.

"It is not generally known—in fact, I claim the honor of the discovery—that roasted chestnuts are a good antidote for liquor. The average man who drinks under high nervous pressure, not for the sake of sociability, but because the alcohol stimulates him to greater effort, is the one whose nervous system is most quickly underminded. He may never get drunk, but there is the constant demand for over-stimulation that works damage in the end. No sooner does the effect of one drink wear off than there is the craving for another. Now, if that man would eat a few roasted chestnuts instead of taking another drink when the feeling comes on him, he would find that the substance of the nuts, having quickly absorbed the liquor already in his system, had appreciably decreased his longing for more alcoholic stimulant. It isn't a theory. I know it to be true."—Philadelphia Record.

A Disagreeable Dish.

Travelers say that there is a certain indefinable, unnamable smell peculiar to Japanese steamships that makes life on board of them not worth living. It has been traced to "daikon," a large-leaved vegetable as dear to the Japanese palate as cabbage to the Teutonic. It is a kind of white radish boiled and cut in strips and served in everything. "The smell and flavor are repulsive beyond anything the east has offered to our senses," says a war correspondent.

HIS WILL AND HERS

BY DORA RUSSELL

Author of "The Broken Seal," "The Last Signal," "Footprints in the Snow," "On Golden Hinges," Etc.

"Ah, Sir Ralph," he said, rising from his seat, with outstretched hand, "so you are bringing me the story by the fair authoress you told me of last night?"

"The lady can not be called a fair authoress; she is dark," replied Sir Ralph, a little grimly.

"But handsome? Don't tell me she is not, my good friend," laughed Mr. Valentine Ross. "I know you, a plain woman's scribblings would never have weighed down your coat pocket."

"Put I don't expect they are scribblings; the young lady is decidedly clever."

"But they all think they are clever, and the rot I have sent here for my approval is simply appalling. However, let me have the story, and for your sake if I can publish it I will."

"Thanks, very much," said Sir Ralph, producing from his coat pocket the neat roll of manuscript that had cost Laura Ingram so much time and trouble.

Mr. Valentine Ross untied the string, and read the first few lines.

"Doesn't seem altogether bad," he said, critically.

"I am sure you will not find it altogether bad. She is a girl with a great deal of mental power, and paints also remarkably well."

"Do you mean her face?" smiled Mr. Ross, looking up.

Sir Ralph felt unreasonably angry, though with that power of restraint which he had over his feelings he did not show this.

"No," he said, quietly; "not her face, but her canvass."

"For my own part," replied the smiling, pink-complexioned little man before him, "I like women who paint their faces; it shows such a desire to please us."

"Miss Ingram doesn't need paint; she has a clear, rather olive-tinted skin."

"I declare, Woodland, I believe you are pretty far gone!" laughed Mr. Ross.

"Well, suppose we leave sentiment and complexions and go to business," said Sir Ralph. "If you accept this story you will, of course, pay for it?"

Mr. Ross shrugged his shoulders.

"Heaps of stories, my dear fellow, are published that are not worth paying for."

"I am sure you will find this one will be worth paying for."

"All in good time, then. To please you, I will take it home to-night and look it over, and can let you know to-morrow what I think."

"Then I will call about this time to-morrow to hear your opinion," said Sir Ralph, rising. "Good-by, Ross, much obliged for the trouble you have taken."

"Always glad to do anything for a friend," smiled Mr. Ross, taking the hand that was extended to him and pressing it warmly. "Will be glad to see you to-morrow, Woodland."

But scarcely had the door closed behind Sir Ralph when Mr. Valentine Ross openly yawned.

"What a bore it is," he said, half-aloud. "Well, such is life."

CHAPTER IV.

The next day, however, Mr. Ross again received Sir Ralph in the most friendly fashion. He was a young man, in truth, who liked to be on pleasant terms with those who held a certain position in the world. Sir Ralph was a baronet, was well off, and moved in good society, when he cared to go into it, and Mr. Valentine Ross respected him accordingly.

"Well," he said, after shaking hands with him, "it will do."

"Miss Ingram's story?" inquired Sir Ralph, with unmistakable interest.

"Yes, Miss Ingram's story," replied Mr. Ross. "It shows promise; yes, decidedly promise."

"I'm glad," said Sir Ralph, heartily.

"Yes, there is more in her than the clear olive skin, my friend," continued Mr. Ross, with that curious little laugh of his. "I do not say she is a genius, but the young woman is clever."

"I knew she was."

"Of course she's got a good deal to learn. Novelists aren't ready-made, you know. But they must have something original to go upon or they'll do nothing. They can't learn it all, however hard they try, but still they have a lot to learn."

"I suppose she'll soon pick it all up?"

"Probably; and now tell me who she is and all about her."

Sir Ralph looked annoyed.

"She is a young lady for whom I have great respect," he said. "Will you publish her story soon, Ross?"

"In a couple of months or so; I'm full up till then."

"And what will you pay for it?"

"Isn't it too soon to talk about that?"

"No; I want to know."

Mr. Ross began counting the pages of Laura Ingram's story, which was lying before him, and then the words in a page, and afterward made a brief mental calculation, and then named a remarkably small price.

"That is very little," said Sir Ralph, in a dissatisfied tone.

"Our usual terms to new beginners, my dear fellow. Can't tell how they turn out; and one bad story does a magazine harm."

"I don't think this one will."

"I hope not, but I can't tell. Come, Woodland, not many young women get their stories accepted the first time they offer them; and but for your sake, my friend, I tell you candidly, I should never have looked at it."

"Very well," said Sir Ralph, after a moment's consideration. "But we must have terms for the next, Ross."

"Sufficient unto the day is the evil thereof," answered Mr. Ross, with an affected sigh.

Sir Ralph laughed a short laugh, and soon afterward left the office, and calling a cab drove in the direction of Laura Ingram's rooms. And as he went on his way he also made a small mental calculation. The money which Mr. Ross had proposed to give for Laura's story was unequal money, Mr. Ross paying so much a page. It came to under five pounds, but Sir Ralph decided he would make it straight.

"She will never know," he thought, kindly, "and it will please her to receive her first earnings. Ross must pay me." And he smiled, and his dark marked face looked almost handsome as he did so.

Then when he reached Maddox Street he left the cab, and was speedily ringing at the door of the house where Laura Ingram lived. Patty May, in the drawing-room, heard his ring, and ran to the window, but was too late to see who it was. She, however, heard some one enter the house, and hurried out of the room and went on the staircase and looked over the banisters. There she saw Sir Ralph Woodland following the maid, who rapped at the back sitting-room door, which a moment later Sir Ralph entered.

Patty's heart beat fast and her cheeks grew pale. She really cared for Sir Ralph, though in the beginning she had cared chiefly for his title and fortune. But gradually, as he drew back, she had learned to like the man himself, and was determined to win him. To see him, then, visiting another woman was not pleasant to Patty's feelings.

She laid a trembling hand on the banister; she drew a long, quivering sigh. Then she recovered herself. Sir Ralph should not leave the house without speaking to her, Patty decided, if she remained on the landing of the staircase all the day. Therefore Patty remained. The landlady passed her, and made some remark about the weather, which Patty answered, but did not stir. A quarter of an hour later the landlady came down from the upper part of the house, and looked surprised when she found Miss May still stationary. But Patty was not a young woman to allow landladies, or any other ladies, to move her from her purpose. She was waiting to waylay Sir Ralph, and wait she did.

In the meantime, in the back sitting-room, Sir Ralph was telling Laura Ingram his news. She had been sitting writing when he was ushered in, and she rose, with a smile and a charming blush to welcome him.

They shook hands, and then Sir Ralph made a sort of apology for calling.

"I hope you will forgive me for intruding on you without an invitation," he said, "but I have something to tell you."

"Yes?" said Laura, inquiringly, looking with her dark eyes at his face.

"So I could not resist coming. Well, your story is accepted."

"No! Not really?" cried Laura, eagerly, and her face flushed.

"Yes, really," he answered. "I saw Mr. Ross to-day, and he had read it, and spoke highly of it; and here," continued Sir Ralph, drawing a five-pound note from his pocket and placing it in Laura's hand, "are your first earnings."

Laura's face flushed more deeply still, and her bosom heaved.

"I can scarcely believe it," she said; "it can not be true."

"Nevertheless it is," smiled Sir Ralph, "and I have great pleasure in being the bearer to you of good news."

"It is good news."

"Besides, Ross spoke of it so favorably. It is very little money, certainly."

"It's a great deal to me." And for a moment Laura's eyes grew a little dim with unshed tears. Then she turned away her head to hide this, and went to the window, and stood there looking out on the smoky walls. She felt so grateful; and a strange emotion stirred in her heart. It was so good of Sir Ralph, she was thinking, so good to take all this trouble, and also to come and tell her.

"I—I have not thanked you," she presently said, with faltering tongue, "but—I am very grateful."

"It has been a pleasure to me do anything for you, though this was such a little thing," answered Sir Ralph.

"And to pay so promptly," continued Laura. "I do not understand it."

"Oh, I admit I asked Ross for the money," laughed Sir Ralph; "it's no good being too modest, and in two months it will be published. By the by, will you use your own name or a nom de plume?"

"I don't know; what do you think?"

Sir Ralph hesitated; he was of that order of mankind who rather shrink from any publicity for women, at least women for whom they have any regard. It would make others talk of her, and know her. These were the thoughts which at this moment flashed through his mind.

"If you choose a nom de plume you must choose a pretty one," he said.

"Or a manly one," smiled Laura.

"But you are not manly, and I don't think your writings will be manly."

"Yet," said Laura, still smiling, "at Suffold, the country town I came from, I was, I believe, called strong-minded."

"A terrible sobriquet."

"Rather a good one I think, though, for a poor woman who has to make her way alone in the world."

"You may not always be alone," said Sir Ralph, without looking at her.

"I expect to be so, therefore I must cultivate the strong-mindedness. But about my nom de plume, how would J. Hill do? The J. would stand either for a man or a woman, you know, and the Hill denotes stability." And Laura laughed.

Sir Ralph also laughed.

"It's not bad," he said. "Well, I hope J. Hill will be a great success."

To be continued.

SCOTT'S EMULSION

We don't put Scott's Emulsion in the class of advertised cure-alls; it doesn't belong there. We hardly like to use the word "cure" at all, but we are bound to say that it can be used for a great many troubles with great satisfaction. Its special function is to repair the waste of the body when the ordinary food does not nourish, and this means that it is useful in many cases which are indicated by wasting.

We'll send you a sample free.

SCOTT & BOWNE, Chemists, Toronto, Ont.

ABSOLUTE SECURITY.

Genuine

Carter's Little Liver Pills.

Must Bear Signature of

Brent Good

See Fac-Simile Wrapper Below.

Very small and as easy to take as sugar.

CARTER'S LITTLE LIVER PILLS. FOR HEADACHE. FOR DIZZINESS. FOR BILIOUSNESS. FOR TORPID LIVER. FOR CONSTIPATION. FOR SALLOW SKIN. FOR THE COMPLEXION. Genuine must bear signature. Purely Vegetable.

CURE SICK HEADACHE.

GRAND TRUNK RAILWAY SYSTEM

THANKSGIVING DAY

NOV. 17th.

SINGLE FARE FOR ROUND TRIP

Between all stations in Canada, also to Pt Huron and Detroit, Mich., Suspension Bridge, Niagara Falls and Buffalo, N.Y.

Good going November 16th and 17th, valid returning until Nov. 21st, 1904.

Go NOW

To the World's Fair, St. Louis

The weather is delightful. Those returning are more than satisfied.

$14.35 Round Trip

Tickets on sale daily commencing Nov. 9th. Good for seven days.

Include stop over privileges at Chicago, Detroit and intermediate Canadian stations.

Handsome illustrated booklet free on application to

W. BUNTON, C.P. & T.A. F. SANDY, Station Agent

CANADIAN PACIFIC

SPECIAL SEVEN DAY EXCURSIONS

$14.35 to St. Louis and return. From Peterboro

On sale DAILY Nov. 8th to Dec. 1st, inclusive.

Stopover at Canadian points, Detroit, Chicago.

Through Sleeper leaves Toronto for St. Louis at 7.55 p.m. Daily.

ALL CANADIAN PACIFIC TRAINS RUN INTO WORLD'S FAIR GROUNDS.

SINGLE FARE THANKSGIVING DAY

Good going Nov. 16th, 17th; returning until Nov. 21st.

Full particulars from Canadian Pacific Agents or A. H. NOTMAN, Assistant General Passenger Agent, Toronto.

Soap That Dyes!

"Maypole"!—there's the name of the cake of soap that makes successful dyeing at home cleanly, economical, safe. The colors are fast and brilliant. It dyes to any shade. No streaks. No mess or trouble. Give yourself a real pleasant treat with cleanly "Maypole"!

Maypole Soap

Made in England, but sold everywhere. 10c for colors. 15c for black.

Toronto Savings AND Loan Company

43½-437 George-st., Peterboro.

HON. GEO. A. COX..... President

PAID UP CAPITAL $1,000,000.00
RESERVE FUND 480,000.00

SAVINGS DEPARTMENT

3½% Interest, compounded half-yearly, allowed on deposits of ONE DOLLAR and upwards.

ABSOLUTE SECURITY and PROMPT SERVICE is the basis upon which we solicit your account.

MONEY TO LOAN

At lowest current rates of interest.

Further information furnished on application to

W. G. MOBROW, Manager.

Medical

J. MALCOLM McCULLOCH, M.D.
HONOR GRADUATE McGILL UNIVERSITY, Montreal, late house physician Royal Victoria Hospital, Montreal. Office, corner Stewart and King-sts., Peterborough. Office hours, 8 to 10 a.m., 1 to 3 p.m., 7 to 8.30 p.m. Phone 118.

G. E. MARSHALL, M.D.,
MEMBER ONTARIO COLLEGE PHYSICIANS, and Surgeons, graduate Detroit College of Medicine. Office and residence, 289 Hunter-st., Peterborough. Phone 51.

T. POPHAM McCULLOUGH
M.D., EYE, EAR, NOSE AND THROAT. Office—Removed to No. 186 Brock Street, Peterborough.

Dental

DR. H. A. WOOD
DENTIST
Dental Rooms No. 402 (upstairs) George St. opposite Adam Hall's. Phone No. 80. Day or night.

DR. R. F. MORROW
MASTER OF DENTAL SURGERY, and Gold Medalist, R. C. D. S. Office in his old stand over China Hall, Room No. 1, Corner of George and Simcoe Streets.

Legal

R. E. WOOD
BARRISTER, SOLICITOR, ETC. Office in the Bank of Commerce Building. MONEY TO LOAN.

W. H. MOORE
BARRISTER, SOLICITOR in the Supreme Court, etc. Office—Corner of George and Hunter Streets, over Bank of Toronto.

D. O'CONNELL
BARRISTER, SOLICITOR, ETC. Office 154½ Hunter Street, two doors West of Post Office, Peterborough. MONEY TO LOAN.

HALL & HAYES
BARRISTERS, SOLICITORS & NOTARIES PUBLIC, Hunter Street, Peterborough, next to English Church. MONEY TO LOAN at the lowest rates of interest.
E. H. D. HALL. LOUIS M. HAYES

HALL, MEDD & DAVIDSON
Successors to Stratton & Hall.
BARRISTERS, SOLICITORS, ETC., Peterborough, Ont. Office—Corner of Hunter and Water Streets, over Bank of Commerce.
E. D. HALL S. T. MEDD W. S. DAVIDSON

EDMISON & DIXON
BARRISTERS, SOLICITORS, ETC. Office in Chrisler's Block, Corner Hunter and George Streets, over Dickson's Store.

DENNISTOUN, PECK, KERR & STEVENSON
BARRISTERS, SOLICITORS, NOTARIES, ETC., 418 Water Street, Peterborough.
E. M. DENNISTOUN F. D. KERR
G. A. PECK A. STEVENSON

Money

ROGER & BENNET
BARRISTERS, SOLICITORS, ETC., 375 Water Street, Peterborough. Telephone No. 183.

MONEY AT EASY TERMS 5 PER CENT.

ONTARIO BANK

PETERBOROUGH BRANCH

General Banking Business Transacted

SAVINGS BANK DEPARTMENT

HIGHEST RATES OF INTEREST allowed on deposits of $1.00 and upwards. Corner Water and Simcoe Streets.

JOHN CRANE, Manager

Architecture

E. M. STOREY
ARCHITECT, ETC., 178 Wellington Street, Kingston, Ont. All orders promptly attended to and guaranteed satisfactory in every particular.

THE FAIR

LEAVE YOUR ORDERS HERE

— FOR —

XMAS GLOBE

AND ALL OTHER

XMAS NUMBERS

— OF —

MAGAZINES

THE FAIR

Imperial Book Co.

The Daily Review.

MONDAY, NOV. 14, 1904.

MARCONI SERVICE O.K.

Allan Steamer Tunisian in Communication For Nine Hours.

St. John's, Nfld., Nov. 14.—The Marconi wireless telegraph station at Cape Race was completed last week. The Allan Line steamer Tunisian was the first ship to speak with it, remaining in communication nine hours and obtaining news of the result of the Presidential election.

The Canadian cruiser Minto Saturday tested the efficiency of the station from a point 110 miles to seaward. This was one of a series of tests maintained by the Canadian Government in the interests of the St. Lawrence route.

Anglo-French Convention.

London, Nov. 14.—(C. A. P.)—In spite of considerable opposition on the Newfoundland question, the Anglo-French convention passed the Chamber of Deputies by 457 votes to 5. M. Riotteau thought the French fishermen and owners of vessels had been sacrificed, and that Newfoundland should form a separate agreement. M. Baudet demanded the deletion of the bait clause.

Liverpool to Quebec.

London, Nov. 14.—(C. A. P.)—The Dominion Line will maintain a weekly service between Liverpool and Quebec and Montreal, commencing on April 28 next. The old White Star steamer Germanic, refitted, brought up-to-date and renamed the Ottawa, will run on this line.

Run Down By Runaway.

Guelph, Nov. 14.—Saturday morning Miss Harrison, a middle-aged lady from the country, was seriously injured by a runaway. She was thrown ten feet and the horse and rig went over her. She was taken to the General Hospital in a dangerous condition.

Latest For So Many.

Quebec, Nov. 14.—Nine hundred and eighty-five immigrants arrived in port Saturday by the Tunisian and Lake Manitoba. Never before have so many new settlers arrived in this port so late in the season.

PUTTING IT STRONG.

But Doesn't It Look Reasonable?

This may read as thought we were putting it a little strong, because it is generally thought by the majority of people that Dyspepsia in its chronic form is incurable, or practically so. But we have long since shown that Dyspepsia is curable, nor it it such a difficult matter as at first appears.

The trouble with Dyspeptics is that they are continually dieting, starving themselves or going to the opposite extreme, or else deluging the already overburdened stomach with "bitters," "after-dinner pills," etc., which invariably increase the difficulty, even if in some cases they do give a slight, temporary relief. Such treatment of the stomach simply makes matters worse. What the stomach wants is a rest. Now, how can the stomach become rested, recuperated and at the same time the body nourished and sustained.

This is a great secret and this is also the secret of the uniform success of Stuart's Dyspepsia Tablets. This is a comparatively new remedy, but its success and popularity leaves no doubt as to its merit.

The Tablets will digest the food anyway, regardless of condition of stomach.

The sufferer from Dyspepsia, according to directions, is to eat an abundance of good, wholesome food, and use the tablets before and after each meal, and the result will be that the food will be digested, no matter how bad your Dyspepsia may be, because, as before stated, the tablets will digest the food, even if the stomach is wholly inactive. To illustrate our meaning plainly, if you take 1,000 grains of meat, eggs or ordinary food and place it in a temperature of 98 degrees, and put with it one of Dyspepsia Tablets it will digest the meat or eggs almost as perfectly as if the meat was enclosed within the stomach.

The stomach may be ever so weak, yet these tablets will perform the work of digestion and the body and brain will be properly nourished, and at the same time a radical, lasting cure of Dyspepsia will be made because the much-abused stomach will be given, to some extent, a much needed rest. Your druggist will tell you that of the many remedies advertised to cure Dyspepsia, none of them have given so complete and general satisfaction as Stuart's Dyspepsia Tablets, and not least in importance in these hard times is the fact that

LEADER WHITNEY'S CALL TO ONTARIO CONSERVATIVES

Conference Will be Held in Toronto on 24th--Representatives Invited From Every Riding No Matter to What Party They Belong--Mr. Ross is a Minority-Premier.

Toronto, Nov. 14.—The Liberal-Conservative leader, J. P. Whitney, in Ontario, has called a popular convention of the party to meet in Association Hall, Toronto, at 2 p. m. on the 24th inst.

The conference will consist of the following persons:

Conservative members of the House of Commons and of the Legislature.

Conservative Senators.

Defeated candidates at the last elections for the Commons or Legislature.

Nominees for the Commons or the Legislature.

The immediate past president, the president, the first vice-president and the secretary of each county and riding association, and of all ward associations in cities in the province.

The members of the executive committee of the Toronto Liberal-Conservative Association, and of the Toronto Conservative Club, and of all other Conservative clubs and associations in the province.

In addition, Mr. Whitney invites representative men from each constituency, of whatever party affiliations to attend and help with advice and encouragement.

Arrangements have been completed with the railway companies, by which all those attending the convention may procure return tickets for single fare. When purchasing the railway ticket for Toronto, application should be made for the proper form by which the return ticket may be obtained.

Mr. Whitney's Manifesto.

To the Electors of Ontario:

Driven to bay and alarmed at the righteous indignation of the people, the Provincial Government, which, for several years, has held office by means of fraud and crime, is about to make a last and desperate appeal to the constituencies.

In order that the large majority of the people, those who desire clean, honest and decent Government, may have an opportunity to discuss the situation, I have instructed the officers of the Liberal-Conservative Association of the Province to ask the members of the association and also representatives from the municipalities, to meet at Association Hall, in the City of Toronto, on Thursday, the 24th day of November, at 2 o'clock p.m.

A General Invitation.

In addition I invite representative men in each constituency—no matter what their party affiliations may be and who sympathize with our objects—to attend also and help us by their advice and encouragement.

In the presence of great public peril, party designations and differences are of secondary importance.

The first great necessity of the situation is clean, honest and decent Government.

The policy of the Opposition in the Legislature is familiar to the people and has received their endorsement and ratification by a majority of six or seven thousand votes. To this record we point with pride.

The question of increasing the means of obtaining agricultural instruction by adding it to the curriculum, in the high schools and collegiate institutes and providing parcels of lands for practical work, and also the question of the encouragement of systems of sewerage in towns and villages, are among the questions advocated by us.

Legislation should be had to facilitate the acquirement by municipalities, on proper and reasonable terms, of all public utilities, and also to provide machinery for the prompt settlement of dispute between capital and labor.

At the last session of the Legislature the Opposition proposed that the Temiskaming Railway, constructed and owned by the Government should be operated by the Province for a term of years. This opportunity for a practical test of Government operation of railways was voted down by the Government.

The attitude of the Opposition on the question of the proper assessment of railway property was made clear by their efforts to pass the Pettypiece bill as a basis for action—efforts which failed when the promoter of the bill abandoned it and joined the Government in killing it. These are some of the questions in which the people are interested.

First Great Necessity.

But, I repeat, the first great necessity of the situation is clean, honest and decent Government. We are all familiar with the humiliating story of the iniquities which have been perpetrated, and by means of which a minority premier has been enabled—and, alas, has also been willing—to defy public decency and flaunt before the people his enjoyment of a position which he notoriously holds by virtue of such iniquities.

By what the Government has done in the past we may reasonably forecast what it may attempt to do in this, its last effort, to avoid public condemnation.

In the face of the public danger, and in order to afford an opportunity to avert it, I have called this meeting.

(Signed) J. P. Whitney.

Toronto, Nov. 14, 1904.

ONTARIO NOMINATIONS.

R. A. Thompson, M.P.P., has been renominated by North Wentworth Liberals.

Alfred Limoges is in the field as an independent Conservative candidate in East Nipissing.

W. H. Reynolds of Verona, was nominated by Frontenac Liberals on Saturday for the Legislature.

Guelph, Nov. 14.—The Conservatives of South Wellington met here in convention Saturday afternoon and tendered Joseph P. Downey, M. P.P., the nomination. No other name was suggested, and Mr. Downey was unanimously chosen by open vote. Mr. Downey accepted the nomination, returned thanks to his constituents for the honor done him and for their unfailing support, and gave an explanation of his conduct in Parliament, and of the measures he had introduced and favored or opposed. He is a pioneer in public ownership in Guelph, and his speech under this head won unqualified approval.

A New Name Mentioned.

Ottawa, Nov. 14.—(Globe Special.)—The name of Hon. A. T. White of New Brunswick, is now mentioned in connection with the vacant chairmanship of the Railway Commission. Mr. White is a fine lawyer and a great authority on railway law. He drafted the railway act which Mr. Blair introduced into the House of Commons.

SCHOONER DRIVEN ASHORE.

Sea Masthead High Pounds Her On the Jagged Rocks.

Woods Hole, Mass., Nov. 14.—The two-masted schooner Earcularius, Captain Nelson, of Rockland, Maine, went ashore in the severe northeast gale shortly before dark last night, about three-quarters of a mile west of Tarpaulin Cove, on the Island of Naushon. At sunset the seas were breaking over the craft masthead high. No trace of the crew of four has been found, and fears are entertained for their safety. The vessel is in a particularly exposed condition, and the chances of her being saved are slight.

Burglar Caught Red Handed.

St. Thomas, Nov. 14.—P. C. McLean early Saturday morning arrested Alvin Gilroy in the act of removing the grates from the cellar windows of Moylan's grocery store. On Gilroy were found a large bunch of keys and an alligator wrench, and in the alley where he was "working" was found a dark lantern. The office of H. J. McManus was broken into earlier in the night, and it was found that one of the keys in the possession of Gilroy would unlock the door. The Central Methodist Church was also entered and the silver communion service tampered with. The alligator wrench belonged to Norsworthy & Co.'s foundry. Gilroy was taken before the magistrate and remanded till Tuesday. He is 22 years of age.

Reorganized Army.

London, Nov. 14.—The changes in the leading administrative posts of the Salvation Army are officially announced. Among the changes are the following:

Commissioner Coombs, in charge of the work in the United Kingdom, goes to Canada.

Commissioner Eva Booth leaves Canada for the United States.

Colonel Richards leaves Denmark for South Africa.

Commander Booth-Tucker leaves the United States to become foreign secretary.

The chief feature of the changes is that the United Kingdom is placed under the direct control of Mr. Bramwell-Booth, the chief of the

To Loosen the Cough

AND BRING ABOUT A THOROUGH CURE OF COLDS, USE

DR. CHASE'S SYRUP OF LINSEED AND TURPENTINE.

It is sometimes dangerous to stop a cough.

The aim should be to loosen the cough, relieve the tightness and pain in the chest and aid expectoration so that the obstructing and irritating mass may be passed out of the air passages.

This is exactly what is accomplished by the use of Dr. Chase's Syrup of Linseed and Turpentine.

It is not a mere cough mixture, and not intended to stop the cough, but rather to cure the cold.

If you have tickling in the throat, pains and tightness in the chest, sensations of irritation, of oppression, or suffocation this great family medicine will afford almost instant relief and thoroughly overcome the cold which gives rise to these symptoms.

Not only is Dr. Chase's Syrup of Linseed and Turpentine a positive cure for croup, bronchitis, whooping cough asthma and severe chest colds, but is also a preventive of all diseases of the lungs.

It has time and again proven its right to a place in every home, and is the standby in thousands of families.

Mrs F. Dayer, Chesterville, Ont., says:—"My little girl of three years had an attack of bronchial pneumonia. My husband and I thought she was going to leave this world, as her case resisted the doctor's treatment. I bought a bottle of Dr. Chase's Syrup of Linseed and Turpentine from our popular druggist, W. G. Bolster. After the first two or three doses the child began to get better and we are thankful to say is all right today, after seven weeks' sickness."

Dr. Chase's Syrup of Linseed and Turpentine, 25 cents a bottle, at all dealers or Edmanson, Bates & Company, Toronto. To protect you against imitations, the portrait and signature of Dr. A. W. Chase, the famous receipt book author, are on

THE MARKET REPORT

Peterborough Market

WHEAT	
Wheat	$0 80 to
FLOUR AND MEAL	
Flour, family, cwt	$2 75 to 3 00
Flour, bakers' cwt	2 90 to 3 00
COARSE GRAIN	
Barley, per bushel	0 40 to 0 43
Peas, en all	0 60 to 0 70
Peas, mammies	0 60 to 0 70
Oats	0 32 to 0 34
Buckwheat	0 48 to 0 50
Rye	0 40 to 0 48
WOOL AND HIDES	
Wool, unwashed	0 06 to 0 07
Fleece Wool	0 11 to 0 18
Veal Calf Skins	0 08 to 0 10
Deacons	0 40 to 0 50
Beef Hides, per cwt	6 50 to 7 00
Sheepskins	0 50 to 0 60
MEAT, POULTRY AND DAIRY PRODUCE	
Beef by the ¼, per cwt	4 00 to 5 00
Mutton, per lb	0 07 to 0 09
Lamb, quarter, per lb	0 08 to 0 11
Dressed Hogs, per cwt	6 50 to 7 00
Pork by the ¼, per lb	0 08 to 0 09
Lard	0 10 to 0 12½
Chickens, per pair	0 50 to 0 60
Ducks, per pair	0 60 to 1 00
Geese, each	0 80 to 1 25
Turkeys, each	1 00 to 1 50
Butter, fresh roll, per lb	0 20 to 0 22
Butter, crock	0 16 to 0 18
Eggs, per doz	0 20 to 0 22
LIVE STOCK	
Cattle, exporters	0 4 to 0 04½
Choice butchers, steers & heifers	0 3½ to 0 03½
Light heifers and cows	2 50 to 3 00
Feeders, 1000-1100	3 00 to 3 25
Stockers	0 02 to 0 02½
Hogs, select, 120-160	4 90 to 5 00
Fats and heavies	4 90 to 5 00
Lights	4 25 to 4 75
Sows	3 00 to 3 25
Stags	0 1½ to 0 02
Sheep	3 00 to 3 25
Lamb, per lb	0 3½ to 0 04
GENERAL	
Potatoes	0 50 to 0 75
Carrots	0 40 to 0 45
Wood, hard	6 50 to 8 00
Wood, soft	3 00 to 5 00
Straw, per load	2 00 to 3 00
Tallow, rendered, per lb	0 06 to 0 08
Hay, timothy, per ton	9 00 to 9 50
Hay clover, per ton	7 00 to 8 00

Wheat Markets Steady—Fluctuations Narrow—Corn Higher in Liverpool—Live Stock—The Latest Quotations

Saturday Evening, Nov. 12

Liverpool wheat futures closed to-day unchanged from Friday and corn futures ½d to ¾d higher.

At Chicago December wheat closed ½c lower than yesterday, December corn ⅛c lower and December oats ⅛c higher.

TORONTO ST. LAWRENCE MARKET.

Grain—		
Wheat, white, bush	$1 08 to $1 10	
Wheat, red, bush	1 08	....
Wheat, spring, bush	1 03	....
Wheat, goose, bush	0 92	....
Beans, bush	1 00	1 10
Barley, bush	0 50	0 51
Oats, bush	0 37	0 37½
Rye, bush	0 80	....
Peas, bush	0 85	....
Buckwheat, bush	0 50½	....

LIVERPOOL GRAIN AND PRODUCE.

Liverpool, Nov. 12.1 p.m., closing—Wheat—Spot nominal; futures steady; December, 7s 3d; March, 7s 5d; May, 7s 4¾d.

Corn—Spot firm; American mixed, 4s 9¾d; futures firm; December, 4s 9½d; January, 4s 5¾d.

Peas—Canadian nominal.

Beef—Extra India mess firm, 66s 3d.

Flour—St. Louis fancy winter steady, 9s 9d.

Hops in London—Pacific coast firm, £8 5s to £8 15s.

Pork—Steady; prime mess western, 77s 6d. Ham—Short cuts, 14 to 16 lbs., dull at 42s. Bacon—Dull. Cumberland cut, 28 to 30 lbs., 44s 6d; short rib, 16 to 24 lbs., 45s; long clear middles, heavy, 35 to 40 lbs., 44s; short clear backs, 16 to 20 lbs., 44s 6d; clear bellies, 14 to 16 lbs., 46s. Lard—Easy; prime western in tierces, 37s 3d; American refined in pails, 37s 3d.

Butter—Good United States, steady at 70s.

Cheese—Strong; American finest white, 46s; American finest colored, 47s.

Tallow—Prime city, steady at 21s 6d; Australian in London, easy at 26s.

NEW YORK DAIRY MARKET.

New York, Nov. 12.—Butter—Firm; receipts, 3469; official prices, renovated common to extra, 13c to 18½c; western factory, common to choice, 13c to 16½c; western imitation creamery, common to choice, 15½c to 19c.

Cheese—Firm and unchanged; receipts, 3336.

Eggs—Firm; receipts, 2384; state, Pennsylvania and nearby fancy selected white extra, 25c to 26c; do. choice, 30c to 32c; mixed fancy, 30c; western fancy selected, 28c; do. firsts, 27c; southerns, 19c to 27c.

CATTLE MARKETS.

Cables Unchanged—Hogs Have Still a Weak Tendency in U.S. Markets

London, Nov. 12.—Live cattle are quoted at 8½c to 11½c per lb.; refrigerator beef, at 9c to 9½c per lb.; sheep, 11c to 12c per lb.

EAST BUFFALO CATTLE MARKET.

East Buffalo, Nov. 12.—Cattle—Receipts, 125 head; steady; prime steers, $5.60 to $6; shipping, $5 to $5.50; butchers', $3.85 to $5; heifers, $2.75 to $4.35; cows, $2.50 to $3.85; bulls, $2.25 to $4; stockers and feeders, $2.25 to $3.60.

Veals—Receipts, 280 head; 25 cents lower at $4.25 to $5.

Hogs—Receipts, 2560 head; active and 10c lower; heavy, $5.20 to $5.25; mixed, $5.15 to $5.20; yorkers, $5.05 to $5.20; pigs, $4.90 to $5; roughs, $4.40 to $4.65; stags, $3.50 to $4.

Sheep and lambs—Receipts, 9600 head; slow; lambs 10c to 15c lower; native lambs, $4.50 to $4.75; yearlings, $4.50 to $4.75; wethers, $4.25 to $4.50; ewes, $4 to $4.25; sheep, mixed, $3 to $4.25; Canada lambs, $5 to $5.65.

NEW YORK LIVE STOCK.

New York, Nov. 12.—Beeves—Receipts, none; exports, 3140 cattle, 700 sheep and 3600 quarters of beef.

Calves—Receipts, 108; steady; fair to good veals sold at $6 to $8 per cwt; grassers at $3 to $2.25.

Sheep and lambs—Receipts, 185; sheep in good demand and steady; lambs firm to 10c higher; sheep sold at $4 to $4.40 per cwt.; lambs at $6.85 to $6; culls sheep at $2.50; culls lambs at $4.

Hogs—Receipts, 3473; none on sale; feeling nominally steady.

CHEESE MARKETS.

Cowansville, Que., Nov. 12.—At the weekly meeting of the Eastern Townships Dairymen's Association here to-day 2 factories offered 764 boxes butter and 9 factories offered 273 boxes of cheese. Butter sales: H. H. Hibbard bought 200 boxes at 20c, Gunn, Langlois & Co. bought 364 boxes at 20c; D. A. McPherson bought 42 at 20c. Cheese sales: Fowler, 55 at 9⅝c; D. A. McPherson, 120 at 9⅝c; Gunn, Langlois & Co. bought 92 at 9⅝c. 140 boxes butter and 87 boxes cheese, unsold.

London, Nov. 12.—Two hundred and fifty white, Nov., and 225 colored, Oct., offered this noon; bidding, 9½c to 9¾c. The last portion of the season will be held Saturday.

The Standard Route

...TO...

St. Louis Exposition

The best of everything—double track—absolute safety—superb equipment—every convenience.

8 Through Trains Daily 8

No road, East or West, is so thoroughly "standard" and up to date in every detail as the

Lake Shore

For book of particulars, address,

J. W. DALY, G. E. A., - - Buffalo, N. Y.

North St., at Delaware Ave.

The Lenox Hotel IN BUFFALO

High-Grade Modern Construction. Fire-proof throughout. European plan. Rates $1.50 per day and upward. Room reservations can be telegraphed at our expense

GEORGE DUCHSCHERER PROPRIETOR

Bad Teeth Bad Soldiers.

London, Nov. 14.—Deficient teeth are not in the future to prevent enlistment in the British army of otherwise suitable recruits. Would-be soldiers found suffering from decayed teeth must, however, be prepared, to put down a sum not to exceed $15 towards the expense of fitting them with artificial teeth. These facts are set forth in a circular by the secretary of the army council.

Explosion Kills Two.

Scranton, Pa., Nov. 14.—Frank Jordan, colored, was killed, and William Lawyer, colored, and Foreman W. A. Seavy, white, were badly injured by an explosion of dynamite in the Laurel Line tunnel yesterday.

Leg Broken in Football Tackle.

Toronto, Nov. 14.—Tackled by an Argonaut man just as he was about to kick the ball in Saturday's game, John Brockbank, wing man for the Toronto team, received a kick in the shin that broke his right leg.

Travelers' President.

Montreal, Nov. 14.—J. S. N. Dougal has been unanimously re-elected president of the Dominion Commercial Travelers' Association.

Changeable Rose.

The Chinese, Japanese and Siamese are peculiarly skilful at botanical feats. One of their wonderful achievements is known as the "changeable rose." The bloom is white in the shade and red in the sunlight. After night or in a dark room this curiosity of the rose family is a pure, waxy-white blossom. When transferred to the open air the transformation immediately steps in, the time of the entire change of the flower from white to red depending on the degree of sunlight and warmth. First the petals take on a kind of washed or faded blue color, and rapidly change to a faint blush of pink. The pink gradually deepens in hue until you find that your lily-white rose of an hour before is as red as the reddest poeny that ever bloomed.

Japanese Firemen.

With all his enterprise the Japanese dislikes to hurry. Firemen going to a fire make the occasion a ceremonial affair. With their beautiful uniforms the companies march and counter-march and dance in leisurely state, no matter how serious the fire may be, some men carrying pails and ladders, but more bearing banners, as if flames could be extinguished by a display of magnificence.

There is no better walking to be had within the four seas than across a Yorkshire moor. The air is intoxicating. The sun's heat may be tropical elsewhere. Here it is ever tempered by breeze if not by high wind. One is knee deep in honey sweet heather; the grouse rise in numbers at your feet and sweep down the wind with the speed of an express bullet.—Temple Bar.

The best thing Josh Billings knew of was a "first rate wife," and the next best thing was a "second rate one."

Rub Your Chest with Griffiths' Menthol Liniment

and see how the pain disappears—the cough loosens—and the cold breaks up. Nothing like it for relieving bronchitis, tonsilitis, quinsy and sores throat. Kills any pain—every time. 25c. a bottle—at druggists.

"The Twa Maes"

Work . . . Well Done

Has its value. There's no going over required after we complete a job.

Intelligent workmanship, good materials and honest effort.

We carry out contracts or attend to any call on any emergency. If you require Plumbing or Electrical work give us the opportunity to tell you what we can do. Satisfaction guaranteed.

MacPherson & McGregor

Plumbing, Heating and Electrical Contractors, George-st.

The Sultana Heater . . .

A Stove With a Record.

The finest Heater in the market. Duplex grate and shaking grate. A most convenient device.

Large steel oven. Perfect bakers. The only heater with a sheet steel oven. Fire pot easily removed for repair. Double heater and self feeder.

This heater recommends itself, and all who use it recommend it highly.

Adamson & Dobbin

162 Simcoe-st.

3 doors west of George-st.

HAVE YOU SEEN?

The New Edition of the FAMOUS STODDARD LECTURES

offered here for a Short Time ONLY by our Salesmen at

WHOLESALE RATES

Balch Bros. Co., Boston.

Small Fancy Calendar Pads for 1905 on sale at The Review

MEN'S GLOVES

FOR

Fall and Winter

WE HAVE SOLE AGENCY IN PETERBOROUGH FOR

Dent's Gloves

Dress, Walking, Riding and Driving Gloves, Unlined, Silk Lined, Wool Lined and Fur Lined, manufactured by Dent, Alcroft & Co., London, England, the recognized highest quality Men's Glove Manufacturers in the world Every pair guaranteed.

$1.00 to $5.00 Per Pair

Also Men's Heavy Working Gloves and Mitts of all kinds from 35c to $1.50 per pair.

Ladies' Fine Lined Gloves and Mitts in Mocha, Dog and Kid Skins. . . . .

Barrie's

Furriers and Furnishers

DIAMOND HALL.

Important

It is very important for you to know that Frost, the Jeweller, can supply you with a Watch or Ring at a moderate cost. We are also opening up some beautiful goods in Silver, China, Bronzes and Rich Cut Glass.

Call in, no trouble to show you.

FROST'S

DIAMOND HALL

Shoveling Clean Coal

into a furnace or stove is a pleasure after you have used the dirty kind.

SMOKY COAL

isn't worth paying freight on. Don't waste money on it. Use our Coal. It is as free from smoke as it is from other objectionable features. Contains more heat and less dirt to the ton than anything offered, therefore is the cheapest and best coal on the market.

Peterborough Fuel & Cartage Co.
Limited

162 Charlotte-st.—Telephones 261, 270.
134 Aylmer-st.—Telephone 342.

The Daily Review.

MONDAY, NOV. 14, 1904.

MISSION TO MEN

Opens at Y. M. C. A. — Inspiring Addresses by Rev. E. A Langfeldt.

The five day Mission to Men conducted by the Y.M.C.A. in their hall under the leadership of Rev. E. A. Langfeldt, rector of St. Luke's church started on Saturday evening.

There was a good attendance of men and deep interest was manifested. Mr. Williamson, the secretary, conducted the song service, and explained the objects of the mission, namely the deepening of spiritual life in the Christian men and providing others with the opportunity of entering into that life. He said the Association was favored in having so able a leader as Mr. Langfeldt, whom men were always glad to hear. Mr. Williamson emphasised the value of co-operation and prayer on the part of the active members. If this was forthcoming, as he believed it would he the mission would be a great blessing to all.

He then introduced Mr. Langfeldt, who spoke on "The Love of Christ." His address was listened to with the deepest attention, and at its close many showed evidences of the impressiveness of the message.

The Association hall was crowded with men at the second meeting in connection with the mission, held yesterday at four o'clock. Mr. Homer Herd musical director of the Association, led the bright song service which preceded the meeting. Mr. J. Lawrence sang "Almost Persuaded" in a manner which impressed all who heard it.

Mr. Langfeldt spoke on "How God is to be glorified," dealing with the subject from a negative, and then from a positive standpoint. Belshazzar stood for a type of man showing how God was not to be glorified and the Lord Jesus showing how God was to be glorified.

The texts were John 17: 4, "I have glorified Thee on earth," and Dan. 5: 23 in connection with Belshazzar's feast, where Daniel accuses him that "he had not glorified God."

He applied Daniel's words to those who were nominal Christians, and compared them to the heathen King.

The indictment of all of the Balshazzar type was in three counts—he did not repent, they did not humble themselves; they misused the vessels of God's house and worshipped idols.

What corresponds to the vessels of the house of God? Men's bodies were God"s temples, and the eyes, ears, hands feet, heart, etc., were the vessels. The speaker then went on to show how men defiled these.

Worship of other gods was common today for men worshipped gold, position and other things, they drew near to God with their lips, when their hearts were far from Him.

Mr. Langfeldt next presented Jesus Christ as the positive side of the subject of glorifying God.

God is glorified when men see Jesus as did the Greeks in the temple on the feast day.

Men have no holiness of their own; all their efforts are useless. To see Jesus means forgiveness, holiness, purity and everlasting peace in Christ.

God cannot be glorified as long as there is a traitor spirit in His disciple.

The Holy Spirit makes Christ shine in the human heart, makes Christ shine within you and makes Him to shine out from you.

In conclusion Mr. Langfeldt said that both the messages of the texts had been spoken a few hours before death. He said time was an important factor in the matter of salvation, for now was the accepted time.

Windsor Salt is all salt — pure, clean, crystals, and nothing but salt.

IN THE REALM OF SPORT

RUGBY.

The Peterboroughs will journey to Toronto on Thanksgiving Day to play the Torontos, who downed the Argonauts on Saturday by 14 to 4..

On Saturday there was an interesting match at the Exhibition grounds between the seniors and a scrub team. The seniors won easily by 40 to 16, and the play was fast and furious. Mr A. W. McPherson was referee and Mr. R. F. McWilliams umpire. The teams were as follows:

Seniors	Scrubs
Back.	
Mulhern	McFadden
Half-Backs.	
Gillespie	Cameron
Shaw	Ford
Crowley	Walkey
Quarter.	
Graham	Hall
Centre.	
Burnham	Canniff
Wings	
Hurtubise	Dillon.
Greene	J. O'Brien
Cavanah	D. O'Brien
McDonald	Fitzpatrick
McGrath	Gilbert
Rickey	Adamson

The World contains the following report of the Toronto-Argonaut contest:

The Torontos downed the Argonauts Saturday afternoon before the second largest crowd at Varsity field this season. The score was 14 to 4 at the finish, and at the half each had scored four points.

The weather was not the best possible for football, as a stiff wind blew northeast. Argonauts kicked north with the wind aiding them. It was in the first half that Argos lost the game, as they did not play a kicking game, but held the ball for runs. Argonauts scored first, and got a safety touch and two touches in goal. Torontos secured a safety touch and two rouges. The Argonauts played a rough, hard game, and five minutes after the opening Brockbank had his leg accidentally broken by a kick. Mara took his place on the wing line. Brockbank remained on the field and watched the game out. Robertson had his ankle badly sprained. He continued playing, however, and made some good bucks and runs. Fellowes was used badly, but served up a plucky, fast game. Argonauts seemed determined to win in any kind of a way. Morrison was again the star player of the game; he was heady in his plays and used good judgment in his kicks. His kicks were directly responsible for many of the scores. McGuire was not at all a strong back. Trimmer kicked well and Hamber's tackling was good. The Argonaut backs did not use good judgment in their kicks even when they did so. They almost invariably sent the ball straight to Morrison. Argonauts were outplayed, and the Torontos were speedier, faster and heavier. Grey was the best wing man on the Argonaut line; he was always through and a sure tackler. Flett did not have an awful lot to do, but he relieved several times and prevented scores.

In the second half the ball at the start went at once to Argonauts' end and stayed there practically for the rest of the game. Only once or twice could Argonauts force the ball past the half way line.

Torontos seemed to have the knack of getting the ball and keeping it. Argonauts, on the other hand, did considerable muffing. Just as soon as the ball came out of scrimmage Morrison kicked. The Argonauts played a good defence game the second half. Ardagh, Trimmer and Aitken relieved time after time, and they made some wonderful catches of Morrison's punts, and sensibly ran out and did not kick. That was the proper defence game, but that was all. Argonauts found it impossible to get a score the second half. They had lost their chance in the first half.

In the second half Morrison kicked over the line and a rouge resulted. Ardagh got in some good runs and took the ball to Toronto's territory. Morrison's kick again brought a safety touch. Morrison kicked over and a rouge was scored. Toronto's forced another rouge. Morrison secured the ball out of scrimmage; Argos were expecting a buck, but Morrison ran over easily for a try. This was a heady play; it seemed easily done but that does not detract one iota from the credit of getting the touch.

The Torontos look like winners in the end. They should defeat Peterborough in the final game.

Grant was unable to play, owing to an injury to his knee. The Argonaut wing line was much the heavier, and the men used their weight. The Argonauts did not appear to be in as good condition as their opponents. The Torontos were speedier and won on their merits. Grey worked in several good dribbles, while Boyle was well up, tackling well. The teams:

Torontos (14)—Back, Flett; halves, McGuire, Morrison, Robertson; quarter, Cochrane; centre, Perram; wings, Fellowes, Petersen, Marsh, Dale Bleasdell, Brockbank (Mara).

Argonauts (4)—Back, Aitken; halves, Hamber, Ardagh, Trimmer, quarter, Smith; centre, Bassett; wings Clarkson, Grey, Hoyles, Murphy, Reifenstein; spare, Hague.

Referee—Rev. A. F. Barr. Umpire Dr. A. B. Wright.

The Peterboroughs will be in great shape for their game on Thanksgiving Day with the Torontos.

CURLING.

The Curling Club will meet in the rink parlors to-morrow evening at 7.45 for election of officers, the consideration of a proposal to purchase the rink, the advisability of forming two clubs, and other business.

The body of David McCaskill was found by a searching party in Mud Lake, near Newboro'. On Thursday morning last David McCaskill and Ford Spicer left Newboro' in a skiff to cut some firewood on an island. Three hours later their boat was found floating. The search for the body of Spicer is being continued with unabated diligence.

IN DEFENCE OF THE LORD'S DAY

Rev. T. Albert Moore Delivers Stirring Addresses.

WHAT ALLIANCE IS DOING

Its Object and Need of Funds — Forces at Work Undermining the Sabbath — Must be Preserved in its Integrity

Rev. T. Albert Moore, of Toronto, field secretary of the Lord's Day Alliance, was a busy man on Sunday.

In the interest of the preservation and protection of the Sabbath as a day of rest he delivered three addresses, speaking in St. Andrew's church in the morning, in St. Paul's in the evening and afterwards at a mass meeting in George street church

The Lord's Day Alliance held its annual meeting in Toronto last week and it appears there is a debt of some $1300. Special collections were taken up to help wipe out this deficit. Anyone who contributes 25 cents gets a copy each month for a year of the Lord's Day Advocate, which has a circulation of 27,000, and any person giving 50 cents becomes a member of the Alliance. There are 500 branches in Canada and nearly 30 000 members. There are two field secretaries, Rev. J. G. Shearer and Rev. T. Albert Moore, who travel from one end of the Dominion to the other, in the interest of the work.

The object of the Lord's Day Alliance is, in brief, to guard and protect the Sabbath as a day of rest for all men and to see that the influences which are striving to undermine and destroy it are not successful.

WORK OF ALLIANCE.

In George street church last night Rev. Dr. Crothers presided. He said that it had been reported the object of the Alliance was to make people go to church on Sunday. This was not true. The aim was to secure to mankind the day of rest and preserve it in its integrity.

Mr. Moore spoke on the departments of the Alliance. He is eloquent and impressive and his words were closely followed. He said the bulwark of a nation is religion and one of the chief bulwarks of religion is the Sabbath. This had been emphasized by many great men—Washington, Gladstone, Disraeli and others. Forces and influences were at work that would demoralize the Sabbath, would undermine and degrade it and make of it a day of pleasure; change it from a holy day to a holiday and convert Sunday into a fun day. He noticed in every town that the day was not kept as it was ten years ago, and, if the evil tendencies at work were not counteracted this great day of rest was in the end in grave danger of being converted solely into one of pleasure or work instead of the day that God intended it should be. In Canada there were 150,000 men who worked every day of the week. Sundays included, on our railways and steamboats, in mines, smelters, etc. The Lord's Day Alliance sought to restrict and limit labor on Sunday to works of necessity and mercy. Necessity was not to be interpreted as meaning convenience nor convenience as necessity.

THE ORGANIZATION.

The Lord's Day Alliance was organized ten years ago. Its object was to preserve the Sabbath as a weekly rest day for the people in this land of ours. There were four departments of the work. These were education, organization, obtaining legislation to properly protect the day in its integrity, and the department of litigation—to see that all infractions of the law were promptly detected and the violators punished by the courts.

Mr. Moore dealt at some length on each department of the work. He told of what had been done in many places and recited several instances where interviews with large employers of labor had resulted in the employers deciding to close down on Sunday and give their men a day of rest.

The sale of Sunday newspapers had been stopped in one city and this sort of journalism came in for a scathing denunciation. One was brought to him the other day as a sample and he found in its 64 pages that about half were taken up with advertisements. The other reading matter consisted of the horrible details of no fewer than thirteen murders, nine suicides, twenty cases of domestic infelicity and family squabbles and a couple of columns of slang and nasty jokes.

AGAINST CORPORATIONS.

Since the Alliance had been formed 200 corporations had sought special legislation from Parliament to permit of them working their men on Sunday and in only one case had these applications been successful. If it had not been for the Alliance many would have been granted. True, there had been some failures in prosecutions—one being in Peterborough, one in Berlin and one in Kingston — but against these was a record of successes which was of inestimable benefit to the whole of Canada.

The matter of framing a new Sunday law and to ascertain whether such legislation should be enacted by the Dominion or provincial governments was now before the Supreme Court of Canada and would shortly be decided upon. Mr. Moore said the sale of ice cream on Sunday had been stopped and there is not a cigar sold on Sunday that is not a violation of the law. At present all railways, whether electric or steam, operating under a Dominion charter, could run cars on Sunday. The Alliance was seeking in the new bill to be passed to cover several things that did not come under the present act. In closing he asked for hearty support of the work.

The mass meeting was brought to an end by Rev. J. C. Davidson pronouncing the benediction.

INFLUENCES AT WORK.

In St. Paul's church during the course of his sermon Mr. Moore referred to four dangers as to why the Lord's day was being undermined. These were the indifference of many Christian persons, the open antagonism to the Sabbath of irreligious people, the passion for pleasure and the influence of the foreigners, many of whom knew no day of rest in their own land and did not desire to observe one in Canada. The corporations were solicitous for the welfare of the masses, saying that the people must get out to the country; it was a shame to be shut up in the hot city or town and all that kind of thing, when every one knew the true reason was the greed to get money, to collect the five cent fare. This was at the bottom of the whole matter. The commercialism of the age the love of pleasure and the avarice for gold that would take away the Christian Sabbath, compel men to work on Sunday and convert it into a day of pleasure and fun instead of one of quiet, peaceful rest, were condemned in no unsparing terms.

The Term "Hoosier."

There is no generally accepted explanation of the origin of the term "Hoosier" as applied to the people of Indiana.

Stopped the Services.

A church service in Wales was suspended while two stout deacons and the precentor extricated from between the two rails of the pulpit stairs the head of a restless boy who had got it there. The balusters had to be broken.

Sleeping Cars.

George M. Pullman got his idea for a sleeping car from a miners' cabin at Central City, Colo.

The Beggar Silkworm.

The Japanese have a race of silkworms to which they apply a name the equivalent of "the beggar." These worms feed greedily upon withered or otherwise spoiled leaves, which one of the self respecting race of silkworms wouldn't touch. Yet their larvae remain as vigorous as those of the more fastidious races.

Beirut.

Beirut is the largest and most civilised city in Turkey. Almost every nation on the globe is represented in the schools which have been established there. The largest school in Beirut has been founded and is conducted by the American mission.

Best Paying Railroad.

The best paying railroad in the world is probably the State railway of Selangor, one of the federated Malay states under British protection. It is only twenty-four miles long, running from some valuable tin mines down to the coast, but it pays the state a dividend of nearly 50 per cent every year.

A Queer Bequest.

Satan owns in fee simple one landed estate in Finland, it having been willed to him by its deceased owner, Lars Huilariene. Repeated attempts to break the will have failed.

Everything Here Short.

The late M. A. Lower, the antiquary, is responsible for this Lullington anecdote:

One Sunday morning the curate, a man of diminutive stature, preached from the shortest text in the Bible, "Jesus wept," to a congregation of a dozen people, and the offertory realised only 18 pence, whereupon a stranger remarked that it was the smallest church, the smallest congregation, the smallest person, the shortest text and the smallest collection he had ever known.—Westminster Gazette.

Small Fancy Calendar Pads for 1905 on sale at The Review Office.

A Seasonable Sale

OF THANKSGIVING

CROCKERY AND WALL PAPERS

AT A GREAT SAVING.

If there's one day in the year when you want your table and the walls of your home perfect in every detail, it's Thanksgiving. As the above mentioned lines will be a great contributor to comfort and appreciation, let's see to it that we get these things while the saving is so great. Prices like these mean economy to you.

CROCKERY SECTION.

YOURS AT **$10.85** — *Ten Dinner and Tea Sets combined, English semi-porcelain, illuminated with gold tracings, regular $15 sets. Look at the Thanksgiving price.*

$2.49 — *Twelve China Tea Sets, three patterns to choose from, pretty in design. Never have you seen their equal less than $5.00. Look at the margin for price.*

AT **$1.87** — *Thirty Toilet Sets, 10 pieces, colors pink, blue and brown, pretty Ewer and Basin, regular $2.25 per set, yours at the margin price.*

WALL PAPERS

Borders and Wall Papers in room lots, for **78c** — *2,000 Rolls Gold Wall Papers, with 9 in. borders, perfect match. For 10 rolls and 18 yards, would sell regularly at $1.20. Choice of 6 patterns for the room, see margin.*

WINDOW SHADES

Lace Window Shades, 85c for **50c** — *1,000 new Window Shades, best quality material, with 8 in. new lace, would regularly sell at 85c. This week see margin.*

1-2 Price Trunks — *We have 15 Trunks in our way and in order to get them in your way, we will offer them at half price. $8.00 Trunk for $4.00, etc.*

We advertise so that we might be of some help to you. We are mindful of what we say, and you can fully rely on getting what we advertise, but don't put it off for two weeks then expect it. Come any time before the 15th November and you will get it at

ROUTLEY'S 379 George-st., Peterborough. 262 Queen W., Toronto.

SIX WEEKS To Christmas

It looks a little early to talk Holiday Goods, but already our Store has a Holiday appearance.

Nearly every day we receive Holiday Goods, and yet there's more to come. This Christmas, our Christmas, your Christmas, will be a memorable one for the values we will give. Come and see us.

Sanderson's
367 George-st

West Peterboro

PROVINCIAL ELECTIONS

The Annual Meeting

OF THE

LIBERAL CONSERVATIVE Association

Of the West Riding of Peterborough will be held in the

OPERA HOUSE, Peterborough,

—ON—

MONDAY EVENING

November 14th

AT 8 O'CLOCK,

For the purpose of Electing Officers, Appointment of Committees and General Business.

A full attendance of the Supporters of the Liberal Conservative Party is earnestly requested. Let the young men of the party be on hand.

T. E. BRADBURN,
President, L.C.A.

RAPHIA
The newest material for Hats.
On sale at the REVIEW OFFICE.

COLLEGIATE INSTITUTE PUPILS

We have received a large shipment of "folder" paper in all shades. The folders for business papers are now ready and are on sale at 15 cents each, or two for 25 cents. The REVIEW Stationary Dept.

MONUMENTS
And all kinds of Cemetery work in superior workman ship, and at lowest prices
COUGHLIN BROS.
HUNTER ST., WEST

THE DAILY REVIEW

LUMBER
and BUILDING MATERIAL of all kinds. Shingles, Scantling, Joists and Bill Stuff, Mouldings, Casings and Floor, and all kind of finish, Doors and Box Shooks.
ALEX. McDONALD
Power St. Shaft Mill, Peterborough

VOL LIII., NO. 114. PETERBOROUGH, ONT., CANADA, TUESDAY, NOVEMBER 15, 1904 TEN CENTS PER WEEK

UNION LABEL

PROBABILITIES.
Fresh south westerly winds, fine and mild. Wednesday — Fine and mild.

ROBT. FAIR & CO. ROBT. FAIR & CO.

THANKSGIVING SALE

We have pleasure in announcing a very attractive "bill of fare" for Thanksgiving week, right up until closing time Saturday evening. The gooseberry prophet (who is said never to fail) says that we will have a long and severe winter, and, of course, that spells "WARM CLOTHES," in no unmeasured terms. Ladies, why not buy your coat during our Thanksgiving Sale? But don't come here until you have been to the other stores—come afterwards. That means you will buy it at FAIR'S, and marvel at the savings. Everything in winter wraps from magnificent Coats for grand occasions down to the modest little Jacket for practical every-day. A few hints of what you can save:—

LADIES' TAILORED SUIT—Knoppe Cheviot, Short Coat, Military Collar, New Sleeve, Skirt Handsomely trimmed. Regular $18.00, marked at..... $10.00

LADIES' VERY STYLISH SUIT in fancy tweed. Coat, Norfolk style, with belt. Skirt and coat trimmed with pipings of silk. Regular $22.00.... Marked..... $15.00

LADIES' FITTED COAT in Navy and Black, Frieze Cloth, made with rows of fancy cording, well lined. Regular $10.50, marked.... $7.50

LADIES' TIGHT FITTING COAT of grey Covert Cloth, back laid in box pleats with belt, newest cut in sleeve. Trimmed with velvet and buttons .... Regular $15.00, marked at $11.00

CHILDREN'S REEFER, in Navy Blue Frieze, made with shoulder cape, trimmed with neat braids, all sizes $1.85 to..... $3.50

CHILDREN'S ULSTER — in Snowflake, Zebeline, Light and Dark Grey, made with deep cape and close cuffed sleeve, sizes. Regular $7.00 and $8.00, marked at..... $5.00

A SCOTCH TWEED MANUFACTURER sent us a shipment too late for this season's trade. He stands a deep cut from the price sold to us at; it will now be your gain.

5 PIECES—100 YARDS—of the best all-wool fancy Scotch Tweed Suiting, fancy patterns. Colors—Bronze, Brown, Dark Grey, Light Grey, Green and Navy. Imported to sell at 90 cents, now marked at..... 59c

SAXONY MADE FABRIC GLOVES—Imported direct 25c to 50c the Pair

PERRIN'S FRENCH KID GLOVES—Every pair guaranteed. $1.00 to $1.50

GENUINE FRENCH KID GLOVES in Black and Colors. Two-Dome fastners..... 75c

FANCY EMBROIDERY AND SWISS Lace turn-over Collars, 15 to 35 cents

AN ENDLESS VARIETY of fancy Chiffon Collars and Stocks in dainty designs. 25 cents each to $1.50

BUSTER BROWN Collars, suitable for Street Waist Suits, 25 to 75 cents

LACE COLLARS—The latest reconstructions of Fashions. Cape effect; Stole front and Berthas', in real Brussels Point, and Plauen and Flemish.... 75 cents each to $5.00

LADIES TRIMMED FELT HATS—Clearing price for Thanksgiving. Regular $2.00, $2.50 and $3.00 Marked at 50c

Every department will aid in contributing Thanksgiving special offerings. These items particularly appropriate for the occasion, will hold good until the end of the week.

Robert Fair & Co.

Do You Know

That a twenty-five year guaranteed Gold Filled Case were better than a solid gold case? Do you know that it stands more hard work, and protects a movement better in most cases? Gold filled cases are to-day made with a skill and perfection that is marvelous. They LOOK as well as gold as far as appearance goes, and WEAR much better in practical service. Come in and let us show you some of our beauties.

OPEN EVENINGS UNTIL AFTER XMAS.

Schneider
Jeweller and Optician.

...THE...
BEEHIVE

We have everything a lady wears.

DRESSY MANTLES

Our buyers have just returned from their monthly buying trip—from scouring the most up-to-date markets for new ideas.

We have secured some pretty conceits and stylish designs in Ladies' Mantles, in fawn and black, made with fitted backs, trimmed with pleats and straps. Very smart appearance.

Some are made with leg-o'-mutton sleeves, and some with a newer style based on the advanced styles for Spring, which are later and newer than the 15th July styles.

Hardanger Materials

We have also secured a large stock of the very latest December styles in the newest Hardanger patterns. We are showing Hardanger work in

FULL WORKED PIECES
PARTLY WORKED PIECES
STAMPED HARDANGER PIECES
HARDANGER CANVAS
HARDANGER THREADS
HARDANGER NEEDLES.

Keep in mind the Free Fancy Work Classes in February.

RUSSIANS MUST WIN THE FIGHT

They Will Not Stop Fighting Until Japan is Conquered.

MOST EMPHATIC STATEMENT

Determination of Czar's Government is to Pursue to Bitter End—Talk of End of War to Make Believe Japan's War Loan Attractive.

Washington, Nov. 15.—"Russia will pursue the war in the East to the bitter end, that is until Russia has conquered." These were the opening words of an emphatic statement made at the Russian Embassy yesterday by Count Cassini, the Russian Ambassador. Several times recently the Ambassador, in the name of his Government, has categorically denied the possibility of any intervention in the war, but the recurrence of rumors that the powers contemplated mediation has caused the Ambassador to reiterate, on behalf of his Government, its position regarding intervention or mediation of any kind.

The statement continues: "I deem it my duty to reiterate what I have so often said, that Russia will not suspend in any case her military operations in the Far East. All rumors and reports regarding the possible success of the direct overtures for peace which Japan is said to have made to Russia, and regarding the mediation of the powers, in my opinion, are started for the purpose of convincing the people that the end of the war is close at hand. In this way it is hoped that the public may be led to believe that Japan loans offer attractive investments."

100 Miles of Front.

New York, Nov. 15.—The Herald prints the following from Mukden, dated Sunday: I have just returned here from a second tour extending over 100 miles along the Russian front, from east of Bensiaputze to west of the railway.

The position is practically unchanged.

Cannonading continues daily, and a battle is evidently imminent.

Gen. Kuropatkin has stopped the destruction of houses, which were being used for the supply of firewood, and the farmers are now allowed to carry what is left of their harvest into Mukden.

The streets of Mukden are littered with damaged agricultural produce.

Francis McCullagh.

On a Large Scale.

St. Petersburg, Nov. 15.—The latest indications from the front point to an early resumption of military operations on a large scale. Field Marshal Oyama has received heavy reinforcements from Newchwang, and evidently is about ready to wage the attack on Mukden. The Japanese are showing activity on their right flank as if they were contemplating a turning movement from that direction. General Kuropatkin, has fortified his positions along the Shakhe River, and as he seemingly is prepared to accept a battle he doubtless has made dispositions to block a flanking operation. According to the opinion of military authorities here his left flank is secure.

To Send More Men.

London, Nov. 15.—The Daily Telegraph correspondent at St. Petersburg asserts that the Emperor has decided to send out the second divisions of infantry of the guards as soon as the troops already called out shall have been despatched to Manchuria. The guards usually are only sent to the front when there is a monarch or a grand duke in command. The despatch of these troops, the correspondent adds, show the determination of the Emperor to struggle to the bitter end.

In a Few Days.

Mukden, Nov. 15.—Since Sunday signs of the engagement taking place within the next few days have been increasing. The Japanese are displaying great activity eastward. Fears are beginning to be expressed that the railroad will not be able to bring up sufficient supplies.

Troops Sent Home.

Pitrakoff, Poland, Nov. 15.—The army reserve men of 1887 and 1889, who were to have been mobilized, have been sent home.

Pathetic Appeal.

St Petersburg, Nov. 15.—M. Perloff, the millionaire merchant of Moscow, has received a pathetic letter from Madame Stoessel, wife of General Stoessel, dated Port Arthur, Oct. 24, appealing to the rich Muscovites for money to assist the helpless wounded defenders of the fortress, some of whom have lost both arms, others either an arm or a leg, some of them being blind and others suffering from wounds in the spine and who will be cripples for life. There are, she adds, very many such unfortunates.

Fight Between Patrols.

General Kuropatkin's headquarters, by way of Mukden, Sunday, Nov. 13.—(Delayed.)—Frequent fights between the opposing patrols occurred to-day. The Russians with heavy howitzers and six-inch gun batteries shell the Japanese trenches and give the working parties little respite. Large numbers of Russian officers are arriving at the front to replace those who have fallen. The Russian army is realizing more fully day by day the enormous task involved in driving back the Japanese. Great hopes, however, are placed on the Russian second Pacific squadron. The troops are now better fed than at any previous period.

THE STORE THAT NEVER DISAPPOINTS

Tuesday and Wednesday
Before Thanksgiving

For the 2 days before Thanksgiving we can help you materially with your shopping. Things that you may need, when you need them, at
ATTRACTIVE PRICES

COLLAR TABS
2 for 25c
10 doz. Collar Tabs, a special purchase, worth 20c.
2 FOR 25c

NEW GLOVES
New Kid and Fabric Gloves for Thanksgiving. Every new feature.
25c to $1.00

25c for 18c
Balance of this low line of Ladies' Underwear.
for 18c

MILLINERY for THANKSGIVING

Specially trimmed—specially priced. About 40 Hats in the offering. Every one new. Just fresh from the workroom.
Prices $2.25 to $4.95

Ladies' Suits, Ready to Put On
We have in stock about 75 Northway Suits, which combine every new feature as well as color and material.
Prices $3.75 to $25.00

100 New Coats
Coat selling at this store has been along an order not before experienced. We have had two months of the briskest selling in this department ever experienced—so much so that we had to contract with three Canadian makers to make for us at once 100 New Coats, styles and designs copied from our German imported garments. These all have the new LEG-O'-MUTTON SLEEVE, which is now THE ADMITTED NEW FEATURE for this season. Prices $5 to $15

SILK WAISTS
We have received an advance shipment of Xmas Silk Waists—styles are very catchy
Prices $3 to 7.50

WATSON'S UNDERWEAR
This branch of Ladies' Underwear has been sold by us in Peterborough for three years without a complaint. Bought direct from the mills, only one profit, which means much better values at popular prices
25c, 50c, 75c and $1.00

NEW SKIRTS—30 New Ladies' Skirts just opened up. $1.98 to $7.50

Cressman

MANY BIDS RECEIVED

Japanese Loan Subscribed in London Ten Times Over.

Special to the Review.

London, Nov. 15.—Subscriptions to the Japanese loan were closed at noon to-day. It is stated that the bids for the thirty million dollars offered in London aggregate thirty hundred million dollars.

STATEMENT WAS UNFOUNDED

Bureau of Mines, Toronto, Heard Nothing of Reported Propositions.

Toronto Globe:—Nothing is known at the Bureau of Mines regarding the statement published at Peterborough that the iron mine at Blairton, on Crow Lake, is to be re-opened and worked, the ore to be smelted in Peterborough by electricity. The mine, which was formally opened some time in 1868, and produced a large quantity of ore, which was shipped to Pittsburg, has been closed for many years, and there is now about forty feet of water in it, and Blairton is a deserted village. Officials of the bureau have several times made superficial investigations of the mine, but as Prof. Miller, the Provincial geologist, said when questioned yesterday, it is hard to even guess at the value of a mine which not only is not being worked, but contains so much water.

CANADIAN GENERAL NEWS.

George F. Clair, private secretary to the Minister of Justice, saved Lloyd Monk from drowning, near Ottawa, on Friday night.

Carman Nizon and Floyd Ganton were drowned at Smith's River by breaking through the ice while skating on Friday.

The Royal Society of Hamilton are arranging for an expedition to Labrador, to view the solar eclipse on Aug. 30th, 1905.

South African medals belonging to some 250 members of the various contingents are lying at the Militia Department unclaimed.

Coughs, colds, hoarseness and other throat ailments are quickly relieved by Cresolene tablets, ten cents per box. All druggists.

ONTARIO NOMINATIONS.

Welland, Nov. 15.—Evan Fraser of Niagara Falls South was yesterday nominated by the Conservative party as their candidate for the approaching Ontario election.

Hyman Gained One.

London, Nov. 15.—Hon. Mr. Hyman's majority has been increased by one in the recount. He lost two and gained three, while his opponent, Mr. Gray, lost three and gained three.

Aylesworth Not in Politics.

Ottawa, Nov. 15.—A. B. Aylesworth was asked after he had seen the Premier when he was going to be sworn in, and he replied that he was not in politics. There is an impression here that Mr. Aylesworth is inclined to stick to his legal business and not to enter the Cabinet. Whether he will be persuaded to do otherwise remains to be seen. There is a desire here for him to enter the Cabinet, contest a constituency, and take up politics actively.

BRITISH REPRESENTATIVE NAMED.

Vice-Admiral Beaumont Will Sit On North Sea Inquiry.

London, Nov. 15.—A despatch from St. Petersburg says that Vice-Admiral Sir Lewis Anthony Beaumont has been appointed British representative on the North Sea inquiry commission to inquire into the firing on British trawlers by the Russian Baltic squadron.

Reward For Evidence.

Berlin, Nov. 15.—The Russian consul at Bremen has offered in behalf of his Government a substantial reward for evidence bearing on the Dogger Bank affair.

NOT RESPONSIBLE FOR THEFTS.

Mrs. Jessie Kirkpatrick a Victim From Mental Derangement.

Toronto, Nov. 15.—Mrs. Jessie Kirkpatrick, the Hamilton woman, who stole so much from the Rossin and Simpson stores, was brought before Judge Winchester yesterday.

Upon the testimony of Jail Physician Richardson and the woman's brother, his honor allowed her to go on suspended sentence.

The evidence showed that she is mentally deranged. Her brother furnished a bond of $500 for her good behavior in the future.

The stolen goods will be returned to the owners.

Lost and Found

LOST

ON THURSDAY last, the top of a Fountain Pen, with Gold Band around it and initials "G. E. R." engraved thereon. Finder will please return to the Review Office. 1d114

Wanted

BOARDING

FOR GIRLS, at 131 Stewart street. Good, comfortable accommodation. Apply on the premises. 3d111

BRING RESULTS

LONDON "Free Press" want ads bring results. If you want help or want a position, write for sample copy. -o

ARE YOU MAKING $2150.00 A YEAR? It is being done with our goods. Work is pleasant, respectable and permanent. G. MARSHALL & CO., London, Ont.

For Sale or to Rent.

RESIDENCE FOR SALE

ON BURNHAM-ST. (Ashburnham.) Large and commodious. 2½ acres of ground, extending to river. Stable, etc. DENNISTOUN PECK KERR & STEVENSON. d178

General

DR. J. D. BAGSHAW
(Successor to Dr. Neill)
GRADUATE OF CHICAGO COLLEGE OF Dental Surgery; also of Royal College of Dental Surgery, Toronto. Office—Corner of Hunter and George sts., over MacDonald's drug store. Phone No. 73, or after hours phone No. 168. d1y187r

NEW
Telephone Directory

The Bell Telephone Company of Canada
Will in a short time issue a New Subscribers' Directory for
The District of Eastern Ontario

Orders for new connections, changes of addresses, changes in firm names, should be placed with the Local Manager at once to ensure their appearance in this book.

F. W. EGAN, Local Manager

General

RUGS MADE FROM Your Old Carpets.
Either Ingrain or Brussels any size, at a small cost. Call and see samples at S. W. Lowrey's, 62 Hunter street, Peterborough, or send for circular. CHATHAM CARPET CLEANING AND RUG MFG WORKS, Chatham Ont. THOS. F. ORR, Prop. d1f77

DANCING

Prof. C. F. DAVIS wishes to announce that he will start classes for instruction in society dancing in what is known as Labor Hall, Water-st., on SATURDAY, Nov. 5th. No promiscuous dancing. Classes are purely educational, and with the exception of juveniles, will be separate. Classes will meet as follows: Juveniles, misses and masters, 4 until 6 p.m. Ladies, only 7 until 8. Gentlemen 8 until 11 p.m. This will be an exceptional opportunity for those desirous of learning correctly the standard and new dances. For terms and further particulars Mr. Davis can be seen at the hall at any time Saturday afternoon or evening, or write to Academy, 437 Queen-st. west, Toronto, or enquire at Ormond & Walsh, druggists

LOOK AT A FEW
—OF THE—
DROP PRICES
—AT—
H. ENGEL'S STORE
186 Simcoe Street, west of George Street

Yes! the greatest drop in the prices of Dry Goods, and Ladies' and Gents' Clothing will take place this and next week.

FOR MEN.

MEN'S FINE TWEED SUITS, worth $7 to $9, dropped to $4.98.

MEN'S TWEED PANTS, best make, regular price $2.25, dropped to $1.75.

MEN'S $4 RUBBER COATS, dropping price $2.75.

MEN'S TIES, special 3 for 25c.

FOR LADIES

MISSES' SKIRTS, made out of Cheviot Cloth, black, Oxford grey and blue, with silk trimming, sold for $4.50, dropped to $2.75.

We also have our Full Coats, Suits, Furs and Blankets introduced prices.

Double Windows

If you want your Double Windows put up, send your orders to J. T. Turner & Sons, the Tent Manufacturers, George Street, who will send their men promptly to do the work at reasonable prices.

NOTE THE ADDRESS
J. J. TURNER & SONS
Cor. George, King and Water-sts. Peterborough, Ont.
Telephone 250, 2003, 2f 248, day or night.

Soaps Containing Injurious Chemicals Eat Dirt but they also Destroy Clothes

You've probably used soap that cleaned your clothes quickly but have found out afterwards that it had destroyed them.

Sunlight Soap

is guaranteed to be absolutely pure, containing no ingredient that will injure the daintiest fabric.

It washes equally well in hard or soft water without boiling or hard rubbing. Follow the directions on the package and you will have a more successful wash with less labor.

Your dealer is authorized to refund the purchase money to anyone finding cause for complaint.

LEVER BROTHERS LIMITED, TORONTO

The Sunlight Maids admire the results after washing the Sunlight way

Seven to One

That is about the ratio. About seven times as many persons are injured as die from all causes yearly.

Accidents are a more prolific cause of death than any disease except lung diseases.

Twice as many people are accidently killed as die of old age. Does it not seem reasonable to you as a business man that it would be to your interest to carry an accident policy?

YOU are subject to over two hundred diseases, and liable to accidents without number.

Official figures prove that One Man in Five carrying an Accident and Sickness Policy makes a claim for indemnity each year.

YOU have no guarantee that you will not be the One Man who will be disabled this year.

The DOMINION of CANADA

GUARANTEE AND ACCIDENT INSURANCE CO.

It is the oldest Canadian Accident Insurance Company and has stood the test of years.

Its affairs are managed by Canadian business men of highest standing.

It is Canada's strongest and most reliable Company.

THIS COMPANY ISSUES THE MOST UP-TO-DATE ACCIDENT AND DISEASE POLICIES FOR

PROFESSIONAL AND BUSINESS MEN

W. H. HILL

Manager Central Ontario. Office 159 Hunter-st.

We Overhaul Vehicles

Just on the edge of winter that Cutter or Sleigh needs looking after. It would be the better of new shoeing and a touch of paint. Then it will run the winter out, and give good service and look well. Bring it to us. We are artists in that sort of thing.

B. C. Yelland

172 Murray-st. Opp. Drill Shed.

COAL

PEA COAL, Per ton, $5.50

EGG
STOVE
CHESTNUT } " 6.50

FOR THE BALANCE OF OCTOBER

Office open to 9 o'clock p.m. Phone 267. Call and see before buying your coal.

George Stevens

HIGHEST CASH PRICE

PAID FOR

Furs, Skins, Hides, Tallows, also Junk

OF ALL KINDS

T. GEORGE HOLMES

Cor. Simcoe and Bethune-sts.

CANADIAN PACIFIC RAILWAY

EAST	ARRIVE	DEPART
Norwood, Havelock, Ottawa, Montreal	5.10 p. m.	11:35 a. m
Indian River, Norwood, Havelock	7.15 . m.	7.35 p. m
Norwood Havelock, Kingston, Ottawa, Montreal, Portland, Boston	8.10 a. m.	12.20 a. m.
WEST		
Toronto, London, Detroit, Chicago	11.25 a. m.	5.10 a. m
Toronto and intermediate	7.35 p. m.	7.15 a. m.
Toronto, London, Detroit, Chicago	12.25 a. m.	8.10 p. m
Toronto, North Bay, Port Arthur, Northwest	11.35 a. m.	5.10 p. m

GRAND TRUNK RAILWAY SYSTEM

RAILWAY TIME TABLE

	Arrive	Depart
Lindsay, Orillia, Midland, Gravenhurst, North Bay Sturgeon Falls and Toronto	11.45 am	5.20 pm
	9.00 pm	8.20 am
Port Hope, Toronto, London, Detroit, Chicago & West Niagara Falls, Buffalo, Cobourg, Montreal and East	8.20 am	11.45 am
	5.35 pm	9.05 pm
Toronto, Lindsay, Stouffville Uxbridge and Markham	10.35 pm	.20 am
Lindsay Local	8.15 am	6.00 pm
Hastings, Campbellford, Madoc, Belleville, Kingston Montreal and East	8.10 am	8.20 am
	3.40 pm	2.00 pm
Lakefield	10.00 am	8.20 am
	4.05 pm	12.45 pm

THE CORPORATION OFFICERS

Geo M Roger, Esq., Mayor.
S B Armstrong, Clerk.
Jas Barnett, Treasurer
E H D Hall, Town Solicitor.
D W Dumble, K C, Police Magistrate
Geo I Russel, Chief of Police.
T A S Hay, C. E., Town Engineer
W J Green, Tax Collector.
Dr. Bingham, Medical Health Officer.
W F Miller, Relief Officer.
Thos Rutherford, Chief of the Fire Brigade

TOWN COUNCIL

Geo M. Roger, Esq., Mayor; Aldermen—Moses, S F M, Williams, Henry Dent, Frank Adams, Jas Barnett, Wm Smith, Henry Hook Wm Johnston, Robt Chisholm, Jas Hargreaves Robt Hicks, E F Moses, M A Morrison

RAFFIA

For Hats and Baskets

All Colors

On sale at Review Office

The Daily Review.

TUESDAY, NOV. 15, 1904.

CONSERVATIVE CONFERENCE.

In calling a conference or popular convention for Thursday, Nov. 24th, Col. J. P. Whitney, leader of the Conservative party in the Province, has shown sound judgment, tact and common sense in inviting to the gathering all men who are in favor of "clean, honest and decent government."

It is Mr. Whitney's desire, and the desire of the Conservative party generally, that the assembly should be as representative in character as possible, and that the discussion and consideration of all questions should be frank, open and free. The convention will be no hole-in-the-corner affair no apologetic body, no whitewashing organization. The party has no dirty linen to wash in public, no glaring sins that require condoning, no disgraceful blots upon its past to wipe out, no deception and humbug, crime and intrigue over which to make an eleventh hour repentance. Peterborough will send its full quota of delegates to the gathering. As Mr. Whitney points out, there are many questions in addition to the paramount one of "clean honest and decent government," which it is highly desirable should be considered.

Among them is the matter of increasing the means of obtaining agricultural instruction by adding it to the curriculum in the high schools and collegiate institutes, and providing parcels of land for practical work, the question of the encouragement of systems of sewerage in towns and villages, legislation to facilitate the acquirement by municipalities on proper and reasonable terms, of all public utilities and also to provide machinery for the prompt settlement of disputes between capital and labor, the proper assessment of railway property and a practical test of government operation of railways by taking over the government owned Temiskaming and New Ontario line and running it for a period of years.

Thus it will be seen that the convention is for the purpose of doing something definite. There is a wide difference between this assembly and the one summoned by Premier Ross, which is really a gathering for passing cut and dried resolutions to absolve the Ontario Grit outfit, to invent some specious plea why Ross should go to the country instead of resigning, and to whip certain followers into line by making temperance or some other issue the main one, in the hope of relegating to the background the iniquitous record, corrupt acts, and malfeasance of office which characterise the Grit administration.

What Ontario needs is pure, honest, government. It will never get it from a minority Premier and his wicked partners.

Again, when the Conservative party gives a pledge that it will do a thing, its promise is always implemented. Grit pledges are made only to be broken and for the mere purpose of show opportunism or expediency.

Avert the public danger, rise to the occasion and wipe out the legislative blot on the history of the Province, by rallying around Mr. Whitney and enlisting in a cause and working for a leader that can honestly be supported, and whose record is one that does not bring the blush of shame to all honorable right thinking and patriotic men.

PEN POINTS.

How nice to be a Liberal delegate to that whitewashing convention in Toronto and have all your expenses paid by the machine!

The Young Conservative Club is composed of the right material. It promises to make its influence felt in the coming election. All the members are workers and the spirit of enthusiasm with which they have taken hold of things is infectious.

A prominent Liberal stated yesterday, says the Toronto World, that he would not be surprised if when the Ross government was reorganized Mr. Stratton would still be a minister of it. He instanced the fact that the heralded resignation of Mr. Stratton did not come off at the Laurier meeting at Peterborough. The plans for reorganization and the cold shoulder given to prohibition only indicate efforts to strengthen Mr. Stratton. He is himself trying to keep on with the government. The fear of what would happen should he be dropped gives many Liberals pause.

"If the Prime Minister of Ontario and his colleagues care for the real interest of the Province, they might take the result of the polling for the Dominion as virtually decisive of the verdict of the Province and act accordingly. It is morally certain that their party cannot be fair means do better than it did last week. The Province ought not to be wantonly dragged through another contest such as it underwent not long ago, and made to suffer a repetition of all the bitterness, corruption and infamy which then prevailed. It is surprised that the Government hopes to succeed by an alliance with Prohibition. If the Prohibitionists lend themselves to such a compact, they will be degrading a moral movement to the level of the lowest political intrigue." —"Bystander" in the Toronto Sun.

The Liberal-Conservative Association of West Peterborough, in deciding to adhere to a regularly appointed and duly delegated convention, has come to a wise decision. The plan selected of having five delegates elected from each polling sub-division in the riding, they to constitute the nominating gathering, is one that will commend itself to all. Representation by this means will be general of every portion of the constituency and large enough for all purposes. The best men will undoubtedly be chosen as delegates and to them can be safely left the task of selecting a strong standard bearer. This method is preferable to the wide open, come one, come all, irresponsible, undelegated convention, where some may not be good members of the party and may try to use unfair means in the interest of a certain clique or party. In a wide open, free and easy convention, there is apt to be at times, little thought of responsibility and what is best calculated to advance the true interests and welfare of the party.

There has been a slight change in the law regarding nominations for municipal offices. An amendment passed last session quietly does away with resignations — wipes off the slate those who are not bona fide candidates, as the following shows: "In cities, towns and incorporated villages every candidate for mayor, reeve, controller, water commissioner, shall on the day of the nomination or at any time before nine o'clock in the forenoon of the following day, or when such last named day is a holiday, then before 12 o'clock noon of the following day, file in the office of the municipality a statutory declaration in accordance with the form contained in 311 of this Act, or to the like effect, that he possesses the necessary qualifications for the office, and in default of his so doing such candidate shall be deemed to have removed from the list of candidates, and shall not be printed on the ballot paper."

During the recent political campaign in Peterborough, Hon. J. R. Stratton, the of unsavory political fame, severely criticised the Rev. Dr. Crothers Methodist Minister, of that place, says the London Free Press, for delivering a political sermon, saying "that the platform, not the pulpit, was the place to discuss political and party issues." Not a few of the strongly-biased Liberals of St. Andrew's congregation in this city, said the same thing in relation to Rev. Dr. Ross's denunciation of wrongdoing a short time since, the sermon which our esteemed contemporary dare not publish. They were unable to confute what the rev. gentleman stated, and, like Mr. Stratton, resorted to the subterfuge of the pulpit being the wrong place to correct evils existing in the body politic. But Hon. J. R. did not have things things all his own way, as Rev. Dr. Crothers came back with the following rejoinder at his first opportunity. "Whenever I feel that the truth ought to be pronounced, then the truth shall be pronounced. I do not think men should bring partisanship into the pulpit, but I agree with the Right Hon. John Morley, who, in Toronto, said it was part of a man's religion to see that his country was governed well. I purpose to follow that out whenever and wherever opportunity permits."

Was Cured of Asthma

"I first used Dr. Chase's Syrup of Linseed and Turpentine with my daughter, who suffered from a severe form of asthma. The least exposure to cold would lay her up and she would nearly suffocate for want of breath. I must say I found it to be a most satisfactory treatment and it has entirely cured her."—Mrs. A. A. VanBuskirk, Robinson Street Moncton, N.B.

Function of Newspapers

(Hamilton Times)

Chief Justice Falconbridge, in the Martin case yesterday said a good word for the press in answer to complaints by the defence lawyers. He declared that he had never observed that it was the practice of the newspapers to prejudice a case. The newspapers performed an important function in the detection of crime. People learned of crimes from them, were on the lookout, and their minds were turned to any unusual circumstances. The promulgation of such news was of the highest importance to the community and of the greatest assistance to the detective department. That is a very sensible view of the duty and services of the newspapers. They do much for the public and often at the risk of subjecting themselves to a form of blackmail by unconscionable scoundrels, who count on their being willing to pay small sums rather than take the chances of libel suits, with the certainty of having to bear expenses greater than the sums sought to be extorted. Justice Falconbridge has a level head.

Sore Throat and Coughs

A simple, effective and safe remedy for all throat troubles is found in

Creosote Antiseptic Tablets

They combine the germicidal value of Creosote with the soothing properties of slippery elm and licorice. 25c. All Druggists. 25c

Legal Notice

THE SHAREHOLDERS of Messrs. Ross & Company, of the Provincial Artifice and Policy Corporation, are hereby notified that the duodecennial meeting will be held on Wednesday, November 23rd, in the city of Toronto—for the following, among other purposes:

(1.) To consult with the Board of Directors, which finds itself confronted with the most serious state of affairs since the incorporation of the company, and wishes to place itself in the hands of its shareholders with a view to (a) going into liquidation with a dissolution of partnership, or (b) reorganizing with the object of inviting additional capital to tide over the present stringency.

(2.) To agree upon a method of so presenting the affairs of the company to the public that they may be induced to forget past mismanagement, extravagance and deviations from the moral code, and entrust their investments once more with those who for several years past have so ably striven to obtain and employ them for the benefit of the concern.

(3.) To consult with the manager of the artifice department of the corporation upon the proper method to be pursued in order to make people believe something that is not, and to disbelieve something that is.

(4) To discuss with the foreman of the policy shop the best plan of reorganizing the work of his department with a view to meet the variation in the needs of the populace, which as years go by is an ever increasing source of anxiety to the directorate and which populace has wearied of the classes of goods hereto'ore supplied.

And take notice that Conservatives and others who cannot attend such meeting may send in their proxies to me on or before the 20th of November.

(Signed) G. W. ROSS,
Managing Director.

Wasted Time

(Catholic Record.)

We understand that something will be done this winter to disabuse outsiders of the notion that our sole recreational resource lies in cards and games. We hope so. It is not pleasant reading the announcements of euchre parties for this and that object. We should be able now to slip out of the kindergarten stage. We are not puritanical. A moderate indulgence in euchre may pass. But oceans of it, during the winter months leagues to play it, represent a great deal of time that could be spent to better purpose.

Remake Body and Brain

BY ADDING NEW, FIRM FLESH AND TISSUE AND INCREASING NERVE FORCE WITH

Dr. Chase's Nerve Food

The restorative, upbuilding and invigorating influence of Dr. Chase's Nerve Food are the features which make it of incalculable worth to the person who is weak, run down and nervous.

It is not a stimulant to whip up tired nerves.

It has not a deadening, narcotic effect.

It cures by forming new, red corpuscles in the blood and creating new nerve force.

If you find yourself restless, irritable and nervous, unable to sleep and easily fatigued, lacking in energy and enthusiasm, subject to headaches, indigestion and bodily weakness you need just such help as Dr. Chase's Nerve Food will give you.

This great food cure has become famous because of its power to reconstruct wasted tissues, and to put new vitality into wasted nerves.

You need not expect miracles, because nervous diseases are never cured except by patient and persistent treatment. One thing you can be certain of is that each box of Dr. Chase's Nerve Food will be of some benefit to you. This is because it is food cure and restorative.

Note your increase in weight while this medicine is being used. Note how the form is rounded out and the healthful glow is restored to the complexion.

Mr. J. Law, 247 Hunter street, Peterborough, Ont., and who is employed with the Peter Hamilton Co. states:—

"For a long time I was troubled with severe splitting headaches, and suffered a great deal with pains in the region of my heart, caused no doubt by indigestion. I procured a box of Dr. Chase's Nerve Food, and began using this treatment. Since using this preparation for some time I can say that I feel quite different and my health is very much improved. My digestion is good and the headaches and pains about the heart have not troubled me at all of late. I can sincerely recommend Dr. Chase's Nerve Food as a thorough cure for nervous dyspepsia and its accompanying symptoms."

Dr. Chase's Nerve Food, 50 cents a box, at all dealers, or Edmanson, Bates & Co., Toronto. The portrait and signature of Dr. A. W. Chase, the famous receipt book author, are on every box.

A Handsome Souvenir

From the presses of the Review has just been issued a beautiful souvenir of the lift lock, pages 9x12, with handsome cover. Large plates of the scene at the lift lock on the Opening Day, the lock seen from the upper and lower reaches, from the west side, of one of the gigantic lifting rams, the mechanism of the chamber gates, etc., and a concise description of the building and operation of the lift lock. Price, in a card wrapper for mailing, 25c. To be had at A. H. Stratton & Co's, the Imperial Book Co. and at the Review stationery.

CAN WALK AROUND AND DO HIS WORK

Dodd's Kidney Pills Cured W. J. Dixon's Rheumatism.

He was so bad he had to use a Stick to Walk and Could not Lace his Shoe.

Balwick, Ont., Nov. 14.—(Special.)—These cold, wet fall days are full of Rheumatism, and nothing can be more timely than an effectual cure of that curse of the Canadian climate. Such a cure William John Dixon of this place is certain he has discovered in Dodd's Kidney Pills.

"I had an attack of typhoid fever," says Mr. Dixon, "and after I got over it Rheumatism set in. I had pains in my back and in my right hip so bad I had to use a stick to walk and had no comfort in sleeping. I could no more than dress or undress myself for nearly two months and for three weeks I could not lace my right shoe or put my right leg on my left knee.

"Acting on my brother's advice, I began to use Dodd's Kidney Pills, and after taking three boxes I was able to walk around and do my work. Now I am well and I recommend anyone who has Rheumatism to try Dodd's Kidney Pills."

Circumstances Alter Cases.

(Ottawa Journal.)

"Leaving Quebec out of the calculation, the Laurier Government has a majority of 22, which will be raised. So much for French domination."—London Advertiser, Lib.

Probably the Laurier majority will be 27, outside of Quebec. At the same time it may be argued that but for the certainty that Quebec would give the Laurier government a big majority, our shrewd friends in the Maritime provinces and the Northwest might have split more even.

Indigestion and Headache

Mr. Duncan McPherson, Content, Alta., writes:—"I was for many years troubled with indigestion and headache, and derived no relief from the many remedies I used. A friend advised the use of Dr. Chase's Kidney-Liver Pills, and after taking four boxes, the result is that I am once more in the full enjoyment of the blessings of good health."

Sniff Sees a Change.

(Bobcaygeon Independent.)

There appears to have been a change in the programme. An early dissolution of the local assembly was looked for. A Liberal convention is now called for November 23rd. It was expected that "close the bars" would be the appeal of Mr. Ross, but the impression is gaining ground that those who hurrah at referendums will vote Wilmsey. It is so easy to hurrah with a crowd, and so difficult to vote with a hurrah in the cold, calm silence of a voting cell, in a political polling booth. Thousands will follow the prohibition band wagon on a full dress parade, and vote. It's time for a change, though the change may be in all else but the drink.

A Pious Dodge.

(Belleville Intelligencer.)

Now that the elections are over and no harm can be done by telling the truth that "only religious" daily in Canada, the Montreal Witness, can unburden itself, and now says:

"The Liberal party made a very wrong use of a confidential draft which passed between the general officer commanding and its ministers, containing suggested amendments to the militia law. A carefully selected scrap of this private document was printed in two smile by various organs. This was bad enough, but the purpose of so doing was worse. The aim was to leave the impression that Lord Dundonald wanted to militarize the country and introduce conscription, and that minister of militia had nobly protested the country against his fell designs. The scrap seemed to bear this out, but in reality did nothing of the kind, and was therefore dishonorably used."

What a pack of hypocrites some Grits are!

They Will be Watched.

(Hamilton Spectator.)

The Ross Government has in the past had the support of a majority of the preachers and also of many teachers in the province. What will they do this time? In the face of the rascality and immorality that has been proven against it, will they vote as they did before? They teach morality and are supposed to work for the moral uplifting of the people to a plane of righteousness by which nations are exalted. They will be watched closely now and if they endorse or approve these rascalities by voting for the Ross candidates their influence for good will be seriously damaged. It matters little what the personal character of these candidates may be. There are men of good personal character in the legislature today who support the government in everything. The point is that the government that instigated and that profited by the iniquities practised by Mr Ross' emissaries must be punished. Their attempt to go to the country on a 'moral issue' ought only to increase the penalty. The scoundrel who throws the cloak of religion or temperance around him but aggravates his offence.

The people are the jurors. The criminal who pays to be let off on the ground that he will not only be good in the future but that he will also strive to make others good does not usually escape punishment thereby, particularly if it is not his first offence. The procedure is punishment first; repentance and good works afterwards.

SIX WEEKS To Christmas

It looks a little early to talk Holiday Goods, but already our Store has a Holiday appearance.

Nearly every day we receive Holiday Goods, and yet there's more to come. This Christmas, our Christmas, your Christmas, will be a memorable one for the values we will give. Come and see us.

Sanderson's
367 George-st

The Daily Review.

TUESDAY, NOV. 15, 1904.

GROWING RHUBARB

Most farmers who have a garden at all usually have a good supply of the old fashioned pie plant or rhubarb. This vigorous growing plant provides a wholesome substitute for fruit early in the spring before strawberries come in. It is not generally known, however, that it can be made to produce its crop in an ordinary cellar during the winter, when grown in the usual way in the garden in the spring.

The rhubarb plant makes its most vigorous growth under natural conditions early in the spring when its large leaves store up in the thick fleshy roots a large amount of nutriment for the production of seed during the summer and growth early next season. To get the best roots for winter forcing it is well to allow the plants to make their full growth with little or no cropping of the leaves the previous season, and above all not to allow them to exhaust themselves by throwing up seed stalks. The more liberally the plants are manured and the better they are cultivated the stronger the roots become and the better the crop they will give when forced in the cellar.

In preparing the roots for the cellar they should be dug up late in the fall, just before the ground freezes hard. They should then be left where they will be exposed to severe freezing for three or four weeks. If placed under cover in an open shed, or where they will not be buried in snow, it will be all the easier to get at them when it is time to take them to the cellar. About Christmas time they may be put in the cellar and should be banked with earth to keep the roots moist. Care should be taken that the plants are set right side up, as at that season it is sometimes difficult to tell which side of the ball of earth the crowns are on. In the course of a few days the roots will thaw out, and usually enough moisture is then accumulated to keep them fresh for some time. They should be watched, however, as they may need watering once or twice during the winter to keep the soil moist. The warmer the cellar the more quickly growth will start, but for the best results a rather low temperature, about the same as that in which potatoes are kept, is best. In a partially lighted cellar the leaf blades will expand very little and all the strength of the roots will go to the development of the stalks. If the cellar is light it is well to darken the part where the stalks are kept. If the roots are strong and vigorous one and a half to two feet long and two inches in diameter will be produced with little or no expansion of the leaf blade at the top. When grown thus in the dark, none of the chlorophyl or green coloring matter of the leaf develops, and the stalks are blanched to a pinky white. When cooked and made into sauce or pies they turn a beautiful pink color, and are much finer in appearance and flavor than stalks which are grown in the ordinary way in the garden. Cropping may begin as soon as the stalks are well developed and may be continued for several weeks, until the roots have exhausted themselves after which they should be thrown out, as they are of little use for growing again.

We would suggest that our readers try growing two or three roots this winter, and let us know the results next spring.

STILL ANOTHER CASE

The New System Treatment, Anti-Pill, continues to work wonderful Cures.

When Dr. Leonhardt of Lincoln, Nebraska, gave Anti-Pill to the world he had unbounded faith in the treatment, but he did not foresee the world wide and wonderful results it is now achieving in the cure of disease.

Here is the story of another Anti-Pill victory:

"For many months I have been troubled with dyspepsia, dizziness in my head, cold chills and suffered most of the time from constipation, and was unable to do my housework. I tried every kind of pill and medicine that either the doctors or myself could think of, and finally tried Anti-Pill. This treatment has practically made a new woman of me. I am able to do all my own work. The dizziness has all gone, my stomach feels much better, and I am no longer troubled with constipation. I cannot praise Anti-Pill too highly." — Mrs. Thos. Tabb, 207 Mountain Street North, Hamilton, Ont.

Mrs. Tabb's letter is only one of many.

Anti-Pill is sold by all druggists at 25c., or The Wilson-Fyfe Co., Limited, Niagara Falls, Ont. Sole agents for Canada. 162

Sold in Peterborough by Wm. Lynch, 169 Hunter st.

PROTECTING FRUIT TREES

How to do Away With Troublesome Mice — Destroying Weed Seeds.

The Fruit Division, Ottawa, issues the following warning:—Last winter thousands of fruit trees were girdled and killed by mice, and the same thing will doubtless happen again the coming winter unless orchardists take precautions to prevent it. Mice are not usually so troublesome in orchards where clean cultivation is practised and rubbish is not allowed to accumulate as a shelter for them, but the orchardist will find it necessary to provide some sort of protection, if he wishes to be fairly sure of bringing his young trees safely through the winter.

The mice burrow along the ground under the snow in search of food, and as soon as they come to a young tree start to gnaw it. Wooden veneer is probably the most satisfactory protection against them, and it has the additional merit of being a good preventive of sunscald. The veneer is wrapped loosely around the trunk and tied, and the air space is left between it and the tree. These veneers cost from $3.75 to $5.00 per thousand. Ordinary building paper, which costs a mere trifle, is also a first rate protection, but it is not of much value as a preventive of sunscald. Tar paper is also effective, but as trees have been injured by its use, it is better to be on the safe side and use something else. In any case the lower end of the paper should be banked with earth, so that the mice cannot readily get under it to the tree. A mound of earth about a foot high around the base of the tree will often turn them, and even snow tramped around the tree has proved effectual, but these are not so trustworthy as the veneers or the building paper.

The Fruit Division also points out plague of mice is largely due to the common practice of destroying every owl and hawk that can possibly be shot or trapped. It is a great mistake to do this. All varieties of owls and hawks are great mousers, indeed, mice constitute the chief item in the bill-of-fare of most species. At least ten varieties of owls are classed as residents of Canada, and of these only the great-horned owl is a menace to the farmer's poultry yard. Of a dozen species of hawks commonly found in Canada, only three are classed as chicken hawks, viz., the the Sharp-skinned hawk, the Goshawk and Cooper's hawk. The four varieties usually known as "hen hawks" scarcely ever visit poultry yards, and an occasional depredation is far more than counterbalanced by their services as destroyers of mice, squirrels and other enemies of the farmer.

DESTROYING WEED SEEDS.

There are many ways in which weed seeds may be destroyed on the farm, says Mr. G. H. Clark, Chief of the Seed Division, Ottawa. Quantities of weed seeds get out into the farmyard at threshing time. There is a general tendency just at that time to do things with a rush. The threshing machine is apt to be overcrowded and many of the weed seeds, as well as a considerable quantity of grain, carried out with the straw. These are likely to germinate and grow with the next crop. A little care in the barn at the time of the threshing and cleaning of grain, especially seed grain, will do much to lessen future labor with hoe and cultivator. Cleanings from grain containing weed seeds should be boiled or very finely ground. The seeds of many of the worst weeds are so small that it is not safe to trust to grinding to kill them; they should be boiled. It is not wise, either, to throw worthless screenings in roadways. Many of them will be carried away in mud on the hoofs of horses and the wheels of vehicles, and so distributed widely. The seeds of most weeds of the mustard family have such a pungent flavor as to render them unpalatable to stock. The admixture with meal of even a small quantity of worm-seed mustard would render it useless for feeding purposes.

The enactment of laws to compel the cutting of weeds before they have ripened seed should be dealt with by the provincial and municipal authorities, because the majority of weeds are necessarily local in character, on account of the diversity of climate, soil and methods of farming. It may be said that further laws of this sort would not be enforced any better than those we now have. But it is the duty of all famers to make sure that they are not responsible for the spread of weeds from their farms to others. Good farmers should endeavor to create a strong public sentiment against shiftlessness on the part of those who are disposed to allow their fields to become overrun with weeds, so that the danger which now exists, and the greater danger which is in prospect, may be met in such a way that noxious weeds will not become to great a burden upon those who are making their living primarily from the cultivation of the soil.—Department of Agriculture, Ottawa.

ELECTRICAL FIRES

Caused by Careless Work on Part of Those Who Wire Houses and Shops. Monetary Tables.

It has been often remarked, and with truth, that the workings of electricity are not generally understood, and that many fires occur which are clearly traceable to either this ignorance or (in the majority of cases) to careless work on the part of those who do the wiring of houses or shops for electric light or power. Yet it is no less just to say that fires are sometimes blamed upon electricity unjustly. In the last quarterly report of the Electrical Bureau of the National Board just issued, William H. Merill, jr., the electrician, states that twenty-eight fires, losses aggregating $619,600, reported as due to electricity, have upon further and more reliable investigation been found to have been due to other causes. Of these: A $160,000 fire originated in a boiler plant; a $25,000 loss was caused by a cigar stub; a $10,000 loss is attributed to spontaneous ignition; a $10,000 loss was due to hot cinders.

In his report of the causes of fires this official says that during the quarter ended with September last, reports of one hundred and twenty-three electrical fires, losses aggregating $165,000 have been received. Seven were attributed to incandescent lamps near by.

Thirteen occurred in electric cars, in all cases due to overheated resistances.

Three fires were caused by dynamos and motors.

Two fires were due to loose connections in electrical fittings.

Seventeen pole and tree fires are reported. There were twenty-two crosses of high and low potential circuits, and ten fires have been caused by short circuit of flexible cord.

Twenty-nine fires are reported due to the grounding of circuits, of which eleven were on gas pipes, the resulting arcs burning holes through the pipes and igniting the escaping gas. The same official reports twenty-four cases of damage by lighting as received.

The losses through fires started by matches are enormous, and they are increasing. Children are allowed access to matches too readily. It is said that in Germany, especially, since 1890, fires in the country caused by children have increased 50 per cent.; in towns by 200 per cent. At the same time the fires in towns caused by children are only one-third of the number of those which took place in the country. It is rather startling to find that last year there were 1,300 fires caused by children in town and country in Germany and Switzerland. The fire statistics of Chicago show 398 fires started from matches in eight months.

MRS. MARY BAKER G. EDDY.

Founder and Leader of the Christian Science Religion.

Mrs. Mary Baker Glover Eddy, founder and discoverer of Christian Science, the leader of a religious denomination already eight in number in the United States, was born at Bow, N. H., July 16, 1821. During the first half of her life she was afflicted with ill health. Death took her first husband a few months after marriage, and then through poverty she was obliged to surrender her only son. Her maiden name was Mary Morse Baker. Her first husband was George W. Glover of Wilmington, N. C. Ten years later she married Dr. Daniel Patterson, who in 1867 deserted her to run

MRS. MARY BAKER GLOVER EDDY.

away with a married woman. Mrs. Patterson secured a divorce and resumed the name of her first husband. In 1877 she married Dr. Asa Gilbert Eddy of Boston, who died in 1888.

In 1866 she made her discovery of Christian Science, published her famous book, "Science and Health," in 1875, and in the years that have passed since then more than 350,000 copies have been sold. Her followers number nearly 2,000,000. It is estimated in all parts of the world there are nearly 800 Christian Science churches, and some of their church edifices are superb models of architecture.

Mrs. Eddy is the first woman to found and lead a great religious movement.—Boston Globe.

Nervous Dyspepsia

Mr. George Bolen, Spry, Bruce Co., writes:—"I was troubled with nervous dyspepsia for some years, and after using nine boxes of Dr. Chase's Nerve Food I felt better than I had for years. Dr. Chase's Nerve Food is certainly the best medicine I ever used, and I say so because I want to give full credit where it is due."

Beaver's Y-Z (Wire Beaver) Disinfectant. Soap Powder is better than other soap powders; get also one as a disinfectant.

DOCTOR YOAKUM AND HIS CURES

He Gives Some Advice to Wives and Husbands.

BODY TWISTING CONDEMNED

Discussed the Third Chapter of I Peter — The Best Prayer He Ever Offered — Many Requests For Healing Received.

Dr. Yoakum is still conducting his mission of healing in Bethany Tabernacle and large congregations are attending. Several remarkable cures are said to have been effected through prayer and at each service there are numerous applications for healing. Last night written requests were received regarding a woman with consumption, another with rheumatism, a man with the tobacco habit, and others—that all might be healed. I people would pray more for one another, said Dr. Yoakum, the Lord would manifest himself to the people. The ministries of prayer formed one of God's greatest gifts. Somebody is getting those sick people on their hearts, and God is going to move. God never separated a man and woman in this world after uniting them; it is the devil.

THE BEST PRAYER.

He referred to the best prayer he ever offered, and said, "I never received much instruction from men. I think I was always too fidgety, too nervous, too self conscious, but inspiration has come to me some times like a cyclone, and I have prayed for something in your pastures that I am ashamed of afterwards. I believe in the practical side of Christianity; I am getting so tired of the theoretical side. The best prayer I ever offered for human being was in my office about five o'clock. A woman brought a little, whining, old-looking baby, and with it some milk of a Jersey cow, for me to examine and see if it had the right constituents to raise the baby on. I prayed for guidance in this matter that I might tell the truth to this woman. I had got over taking money, because I found out that my medical knowledge was not worth anything. I commenced praing but it seemed to go no higher than the house; I was on the wrong track, and all at once like a cyclone from heaven came the truth that the devil was in the whole matter. I asked the Lord to rebuke the devil out of the woman, that the child might rise up and call her blessed. A child raised on cow food or goat food is never a natural child in its affections." He also referred to the request of a man that he should pray that he might recover $585 which he had lost. Said the speaker, "I just took his cheque book and filled it out for $575, the amount I had in the bank, and told him I would pray for his $10. And I did, and on his way to the bank he met a man who owed him $10. I could not pray for $585 so long as I had $575 of my own."

WIVES AND HUSBANDS.

The speaker discussed the third chapter of first Peter, and gave some advice to wives and husbands. He wished them to consider well the fact that a man and woman could be saved in the same family. Said he: "A really big-mouthed woman never did any good in this world; nor a big-mouthed man—one who is always blabbing away. That has been my my trouble, and I don't know why God ever saved me, but He has." Referring to the third verse, "Whose adorning let it not be that outward adorning of plaiting the hair or of wearing of gold or of putting on of apparel," the speaker said that some women considered the principal object in life the wearing of fine clothes the twisting of their bodies in two, and adornment by big hats. He had never yet seen the man who wanted his wife thus chopped in two. "I have had much to do with women while practising the medical profession," said he, "and if it were not for you dear women some doctors would have to hunt for new jobs altogether. Some of us are not worth 50 cents a day. I will tell you what it looks like when a woman twists herself as I have said; it looks like a bag of flour with a string tied round it." The speaker also took a little tilt at the bachelors, saying that the writer of the Epistle, instructed by God, was not a bachelor, and further expressing the opinion that bachelors were very little good. Dr. Yoakum's references are made in good part, and in a genial manner which touches the best nature of his audience. The object of adornment, he emphasised, was "the hidden man of the heart in that which is not corruptible, even the ornament of a meek and quiet spirit, which is in the sight of God of great price." God remembers that we are dust, said the speaker, "but we think we are somebody." He instructed us as to the manner of obtaining a blessing, pointing to the example of Job, who prayed for his three doctor friends and got healed. He advised that they go and pray for somebody else if they would obtain a blessing.

HAIR RESTORED.

The speaker said he had met many thousands of people who did not know the meaning of the last verse of the chapter under consideration; "Who is gone into heaven and is on the right hand of God; angels and authorities and powers being made subject unto him." "I did not know for a long time what this meant, until I reckoned that Jesus was sitting on the right hand of God, the Father, and I took this bald step of casting out devils. If that is so we all have a right to cast out devils. As an instance of the power of prayer he referred to the fact that a bald-headed man had been given a beautiful crop of hair inside of two months. Shortly after this a man who had been almost bald for thirty-two years had asked the doctor to pray that what he had might not be taken away. The doctor said he could do better than that, and prayed that his hair might be restored. The man wore a small cap constantly, but people knew not what was going on beneath it, and when the doctor returned from a prolonged journey the man had a four-inch crop of fine brown hair.

In explaining the last verse referred to the speaker said that the angels were those who did the will of God in heaven, the powers constituted the omnipotence of the Almighty in heaven above and on the earth below and the principalities were the dominions of Satan in this world. Over all these God Almighty had away, and to His abundant love and mercy the speaker directed his hearers.

Silver Pennies.

Early English silver pennies were minted with a deep cross, and when change was wanted they were broken up into halfpennies and farthings.

The Cook Was Loaded.

A restaurant cook arrested for stealing provisions in London was found to have "concealed on his person" three apples, a shoulder of mutton, a pound of butter, a pound of sausages, half a pound of jam and a package of cocoa.

Corns.

Linseed oil is a sure remedy for both hard and soft corns. If they are indurated and very painful the relief it gives in a short time is most grateful. Bind on a piece of soft rag saturated with the linseed oil and continue to dampen it with oil every night and morning until the corn can be removed without pain.

Care of Books.

If books were rightly treated when they are newly bound there would be less likelihood of their backs being broken afterward by rough handling. The covers should be opened one at a time and laid as far back as the table upon which the book is resting; then gradually all the leaves, a few at the back and a few at the front of the book, should be laid upon the covers. The book will then be in condition for ordinary wear, and the covers will not break away if not abused. When called suddenly away from a book which you are reading do not lay it face down on a table nor throw a handkerchief between its leaves, but have a book marker handy and place it between the leaves, closing the book.

MUNYON'S WITCH HAZEL SOAP

Best for the

HAIR

I wish those who value a good head of hair to shampoo their heads with my Witch Hazel Soap. It will positively cure the worst cases of dandruff and all scalp diseases. It gives new life and vigor to the scalp, and has a tendency to produce a glossy and beautiful growth of hair. For the complexion it is the best soap made. It makes the skin soft as velvet. For baby it has no equal. Cures eruptions, allays itching, and makes baby sweet as roses.

To those who have sallow or dull complexions, or who have pimples, eczema or any skin eruption, I can recommend my Paw-Paw Laxative Pills. They positively cure constipation, biliousness and all liver ailments. If you have dyspepsia or are weak these pills make you well.

25 MUNYON.

THE DAYLIGHT STORE.

Thanksgiving

If the Thanksgiving DINNER is well dressed surely the DINER ought to be.

A man may be just as thankful in his old clothes as in new ones, but he doesn't look it.

How about one of our handsome

$10, $12, or $15 Suits

or one of our elegant

$12, $14, or $16 Overcoats

for Thanksgiving?

Or if you're wanting a

NEW TIE, GLOVES, HOSIERY, &c.

The best of everything in MEN'S WEAR is here and Thanksgiving is a splendid time to appear in something new.

Lang & Maher

Clothiers and Furnishers to Men Who Know.

409-11 Geo.-st. Peterborough

Queen Quality

SATISFACTION
REPUTATION. .
FIT and STYLE

A Transfusion of excellences, each the better for the other. You find all of them in Queen Quality Shoes.

J. T. STENSON

94 GEORGE STREET

Loose Leaf Ledgers

We supply Loose Leaf Ledger systems of all sizes and kinds, and for all account purposes.

The most approved and durable form of booking orders. Bound in Russia leather and corduroy.

Leaves to fit all standard makes of binders.

We guarantee quality of all work to be first-class in every respect.

THE

Review Printing Co

PETERBOROUGH

Children's Aid Society

FOR THE CARE OF NEGLECTED AND ILL-TREATED CHILDREN

INCORPORATED by Act of Legislature. Information required. Information names kept strictly private.

CHILDREN FOR ADOPTION

Office Hours: 9 to 10 a.m.

OFFICE — DIVISION COURT BUILDING

GEO. COCHRANE,
Agent and Agent's Sect

Cheese Factory Accounts in several styles. $1.00 per 100 For Sale at the Review Office.

EVERY DAY NOW IS

Overcoat Day

—AT—

H. LeBRUN & CO'S

HERE ARE SOME CATCHY PRICES JUST BEFORE THE SNOW FLIES

We're ready with an immense assortment at prices that will please you. Every fine style that is useful, combined with good taste.

Black and Gray Cheviot Raglanette Overcoats good value at $9.00, for $6.50

Smart Young Men's Raglanettes, can't be repeated for the money $5.50

Men's Swell Raglanettes in Striped Tweed, with the half-belt at back. Three prices— $7.50, $10, $12

Men's Canadian Frieze Overcoats and Ulsters ..... $4.50, $5.50 up

Heavy Frieze Storm Overcoats and Ulsters $7, $8 and $9.50

Boys' Overcoats $2.50, $3.50, $4

Warmer Underwear

You know that LeBRUN'S is the right place to select your Underwear. We keep a heavy stock of all sizes:

The Woolsey Underwear—genuine unshrinkable Fleece-lined Underwear 40 and 50c

Fine Grade Wool Fleece Underwear 75c

Wool and Union Underwear ..... 35c up

Scotch Wool-finish Underwear 75c

Natural Wool Underwear .. $1, 1.25, 1.50

Heavy Working Shirts 25c, 35c, 50c

TWO ENTRANCES—George and Hunter Sts.

—THE—

Knitting Works

Hosiery and Underwear.

A Great

Stocking Bargain

Once every year we gather together all the ends of lines that are nearly sold out, and bunch them altogether, and some are worth 25c, 35c, 39c 40c, and some are worth fifty cents

There are about four hundred pairs, and this week we will sell them all at one price, for **16c**

THE KNITTING WORKS

Nelson & Stapleton

Real Estate Agents

387 Water-st. Phone 325.

Property for sale, purchase or exchange.

The Daily Review.

TUESDAY, NOV. 15, 1904.

PERSONAL

—The Never Learn Club will hold a dance to-night.

Mr. Adam Hall was in Lindsay yesterday on business.

Mrs. A. J. Gough of Toronto is the guest of Mrs. B. Morrow for a few days.

Miss Alice Hand returned on Saturday from a ten days' visit to friends in Peterborough.—Fenelon Falls Gazette.

Mr. John Montgomery and Mr. Gus Sawyers have returned from Parry Harbor, where they had a very successful deer hunt.

John Bertram, president of the Bertram Engine Works, who is seriously ill at his home, at 19 Walmer road, Toronto, is reported to be doing nicely.

BARBER SHOPS CLOSED

All Barber Shops will be closed all day Thursday Thanksgiving Day.

Welter Bros.' factory at Victoria was damaged by fire to the extent of $30 on Saturday night.

William Scott, City Treasurer of Winnipeg, has tendered his resignation, to take effect on January 10th.

A Young Liberal Club was organized in Brantford on Saturday night with Phil A. Errett as president.

THANKSGIVING HIGH TEA.

Remember the High Tea under the auspices of St. Andrew's Ladies' Aid Society, Thanksgiving Day, Nov. 17th. Tea served from 5:30 to 7:30. Good programme. Admission 25 Cents.

ADAMS | THE LADIES' NEW STORE | ADAMS

SPECIAL THANKSGIVING

BARGAIN LIST

FOR WEDNESDAY

This store will offer some special values for Thanksgiving shoppers in KID GLOVES, FABRIC GLOVES, CASHMERE HOSE, FANCY COLLARS, FANCY BELTS, UNDERWEAR, HANDKERCHIEFS, and many other lines of seasonable goods.

$1.00 Kid Gloves—Ask for our PEERLESS GLOVE, a real fine French Kid Glove, black, tan, white, brown, mode, grays, every pair guaranteed. Very special $1.00

$1.25 Kid Gloves—Ask for our AIDA GLOVES, first choice real French Kid Gloves, black, tan, brown, white, grey, red, green, every pair guaranteed. Very special for $1.25

Fabric Gloves—We are offering some rare values in Cashmere and Ringwood Gloves, all colors, very special at ..... 25c, 35c & 50c

Cashmere Hose—Plain and Ribbed Cashmere Hose, very heavy 35c qualities, special for 25c

Fancy Collars—This is the store where you find the best range of Fancy Collars, in silk and lace. We have a beautiful assortment, spec. for 25c

Fancy Belts—We are showing a beautiful range of Fancy Silk Belts, very special at 25c, 50c and 75c

Ladies' Underwear, at 25c, 35c, 50c—We have great value, no store can offer better than this one. See our lines if you have an Underwear want.

Handkerchiefs—See the values we are showing in Handkerchiefs. Specials at 5c, 8c, 10c

20% DISCOUNT OFF MANTLES, COSTUMES, SKIRTS.

Harry Adams

Ladies' New Outfitting Store. 398 George-st. 'Phone 498

GETTING READY FOR ELECTION CONSERVATIVES ARE CONFIDENT

Enthusiastic and Well Attended Annual Meeting in Opera House--Five Delegates From Each Polling Sub-division Will Constitute the Nominating Convention--Resolution of Confidence in Messrs. Borden and Whitney.

Pres.—T. E. Bradburn.
1st vice pres.—J. J. Lynch.
2nd vice pres.—W. A. Brundrett.
3rd vice pres.—Geo. W. Bennett.
Secretary—F. H. Dobbin.
Assistant secretary — Roland Waddell.

Chairmen of Ward Committees — No. 1, John Wilson; No. 2, Wm. R. Thompson; No. 3, Col. J. W. Miller; No. 4, James Kendry; No. 5, William Gibbs.

The foregoing are the officers elected at the annual meeting of the West Peterborough Liberal-Conservative Association held in the opera house last night.

The chairmen for the different townships will be chosen later by the executive and the township organizations. These gentlemen along with two representatives to be selected by the Young Conservative Club will constitute the executive committee for the coming year.

The gathering last night was well attended and the utmost harmony and enthusiasm prevailed. There was a frank and spirited discussion on the constitution, the composition of

COL. J. P. WHITNEY,
Leader of the Conservatives in the Ontario Legislature.

the convention to nominate a candidate in West Peterborough for the Ontario Legislature, the matter of sending delegates to the provincial convention in Toronto on Nov. 24th and many other matters of immediate interest to the party.

The assembly got down to business at once, President Bradburn acceptably filling the chair.

Resolutions of confidence in Messrs. Borden and Whitney, and expressing admiration for their policies and the splendid fight made by Mr. Borden in the recent campaign were unanimously adopted on motion of Dr. Coughlin and Mr. Samuel Anglesey.

DELEGATES TO TORONTO.

It was decided that all who desired to go to Toronto on the 24th to attend the great gathering called by Leader Whitney should hand in their names as soon as possible to President Bradburn or Secretary Dobbin. Single fare will prevail on the railways and it is expected a large number of Conservatives from this riding will attend the conference.

The date of holding a convention in West Peterborough to nominate a candidate for the local legislature was left on the hands of the executive with full power to act in the matter. Such a gathering will be called in the near future.

It was decided that the nominating convention instead of being a wide open, free and easy, come one—come all assembly, shall consist of five duly appointed delegates from each polling sub-division in the constituency. This will mean about 175 delegates in all. The Young Conservative Club was accorded the privilege of sending one delegate for each twenty members. The Club came in for considerable praise and the young men were encouraged by the veterans to go ahead in their good work of properly organizing the riding and gathering together a band of active energetic workers who will make their influence and power felt in the coming contest.

The re-election of Mr. Bradburn as president of the association was heartily applauded and that gentleman thanked those present for their their confidence and esteem.

Mr. R. E. Layfield, who has been acting secretary of the association since the resignation of Mr. J. W. Garvin, declined the position, stating that he had been elected president of the Young Conservative Club and would undertake the work of making that organization one of the strongest and most progressive bodies possible. He announced that an organization meeting would be held in the opera house on Thursday afternoon at 2.30 o'clock and it was desirable that all who could possibly do so should attend.

CORRUPT WORK OF MACHINE.

Mr. Kendry met with a splendid reception when he entered the hall at the beginning of the meeting. He has been out of town for several days in New York and Toronto on business and it was the first time he had met the electors in a body since election night. During the evening he delivered a rousing address. He was strongly in favor of protesting the election and showing up the work of the machine in West Peterborough, which riding had been grossly debauched. The riding had been stolen and those men who had corrupted the electorate should have their base methods exposed, and these perpetrators of fraud and bribery be placed where they belonged. He had not the slightest doubt, if this was done, but that in a fair, square and honest contest he and the party could win back the constituency. The matter should be fought out in the courts to the bitter end and the enemy shown no quarter. The Conservative party had plenty of evidence to unseat Mr. Hall. Mr. Kendry had just returned from Toronto where he found that a large number of persons had come to West Peterborough to vote who had no right to do so. Fresh evidences of the working of the machine were coming to light every day and by all means the election should be protested and the methods, so gross and corrupt, used to carry the riding, exposed.

After some discussion it was decided to leave the matter as to protesting the late election and the course to be adopted in the hands of the newly-elected executive.

There was a lively contest for some of the offices, but the rivalry was thoroughly good natured and not an unpleasant or unkind expression was heard during the evening.

The opinion was unanimously expressed that with alert organization the constituency would send a representative to Toronto to support Mr. Whitney and a clean, honest and decent administration of the affairs of the province.

In the matter of a nominating convention it was decided that the delegates should include representatives from Lakefield and the Fifth Ward.

The annual meeting of the Liberal-Conservative Association of West Peterborough never passed off more successfully, more enthusiastically or more hopefully. The session was purely a business one and various important matters that came up were dealt with promptly and satisfactorily.

Among those who took part in the discussion and consideration of the rules of order, the constitution and and the matter of how a convention should be constituted, were: Pres. Bradburn, James Kendry, R. E. Layfield, W. S. Robinson, Col. Miller, A. P. Poussette, W. A. Kindred, E. J. Toker, Robert Fair, Harry Phelan, C. B. McAllister, Robert Bradburn, Wm. Batten, Harry Morgan, John Londerville, Thomas Wilson, John Williams, D. H. Burritt, Dr. Coughlin, S. Anglesye, J. J. Lynch, John Wilson, E. A. Peck, W. A. Brundrett, M. Hamilton, J. J. Lynch, Roland Waddell, T. Rutherford, G. W. Fitzgerald, Wm. R. Thompson, Charles Dolan, Wm. Gibbs, Thomas Miller, C. Rutherford, James Edgar, and many others.

LIBERAL GATHERINGS

Convention Called to Nominate a Candidate on Nov. 26th.

In spite of the word sent out from Toronto to hurry up, the Liberal Association of West Peterborough has decided not to hold a nominating convention until after the gathering of the faithful in Toronto on the 23rd. Then it will be definitely known whether Mr. Stratton will remain in the cabinet and seek re-election or retire.

The latest rumor is to the effect that strong pressure is being brought to bear on the Provincial Secretary to reconsider matters and allow his magic name once more to go before a convention in West Peterborough. The Liberals recognize that with any other man in the field at this juncture they cannot hold the riding.

The convention to choose a candidate will be held on November 26th, a week from Saturday. Next Saturday afternoon in the committee rooms another meeting wil be held to nominate delegates to attend the Ross-Stratton whitewashing convention in Toronto on the 23rd inst. Twenty delegates will be chosen, while all the officers of the Association will be on hand.

It is said there is a great scramble for the privilege of going to Toronto. Word has been passed around that it will not cost the lucky ones a cent, as the machine will be given an extra turn to foot all the bills of the journey.

DEATH OF MRS. MORRIS

The death of Mary Jane Morse, wife of Mr. Washington Morse, of 119 James street, Fifth Ward, occurred last evening. Mrs. Morse had been ill about eight days from bronchitic asthma and cold, and the effect of these upon her health was fatal. Mrs. Morse was twice married, her former husband having been the late George Emery. She was married about a year and a half ago to Mr. Morse. Two sons survive her by the first husband, and three daughters, Mrs. Thomas White, Mrs. George Beavis and Mrs. Robert Goodenough. Mrs. Morse's maiden name was Mary Jane Small and she was born in Scotland, coming to this country when about 10 years of age. At the time of her death she was 68 years old. Her fine womanly qualities won for her a high place in the regard of all who knew her.

The funeral will take place on Wednesday afternoon at 2.30 from the family residence, 119 James st., to Little Lake cemetery.

HARDANGER

Mrs. J. W. Morrow will remain in Peterboro a limited time to teach this fascinating needlework and give an opportunity to those who desire to prepare for Christmas in this desirable manner. 166 Brock St. 24

VOLUNTEERS ATTENTION

Parade of Regiment Called For Rifle Practice on Thursday.

Orders by Col. J. W. Miller, commanding the 57th Regiment:

The Regiment will parade for annual rifle matches at the Curtis ranges in drill order at 8 o'clock a. m. on Thursday, Nov. 17th. It is imperative that all non-commissioned officers and men be present.

By order,

D. WALKER,
Capt. and Adjutant.

HALL TO BE OPENED

Ennismore People Will Have Celebration on November 24th.

The new hall which has recently been erected in the Township of Ennismore, will be opened on Thursday, evening, 24th inst. Appropriate ceremony will mark the occasion. It is understood that a programme of music and addresses is being arranged and this, the culminating feature of a united effort on the part of the people of that township, in which the members of St. Martin's T.A.S. took so large a part, will be celebrated in most entertaining manner.

The new hall is a handsome structure, and will ever stand as a credit to the township in which it has been erected.

YOUNG CONSERVATIVES

Club Will Hold Meeting in Opera House on Thursday Afternoon.

President R. E. Layfield, of the Young Conservative Club, has called an organization meeting in the Opera House on Thursday afternoon at 2.30 o'clock. All those who intend to become charter members of the club, must hand in their names by Thursday afternoon, as the list cannot be kept open any longer.

The prospects of the organization are exceptionally bright, and branches will be formed all over the riding.

Any loyal true and consistent Conservative over 18 years of age can join, there being no age limit. It is hoped there will be a splendid attendance in the Opera House on Thursday afternoon. Turn out and get into line with the workers.

—The Review is always pleased to have social and personal items of interest sent in for use in the news columns. Write or use the 'phone.

—The Review for a year is a nice present to make to an absent friend at a distance.

INTEREST CONTINUES

Another Large Attendance at the Mission to Men — An Able Address.

There was a goodly number in attendance at the third meeting of the Mission in the Y.M.C.A. last night.

Mr. Williamson led the song service. Mr. Langfeldt gave a very forceful and studied address on the "Three Looks," dealing with the look of salvation, the look of sanctification, and the look for the return of Christ. Mr.

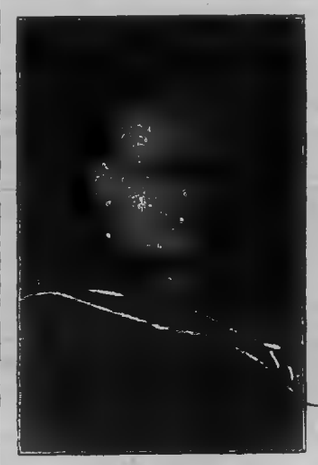

REV. E. A. LANGFELDT.
Who is conducting the mission for men in Y.M.C.A. Hall

Langfeldt is a fearless speaker and his arguments are so clearly proven by Scripture quotation that he leaves hearers no room for doubt. While he speaks the plain truth yet his messages are given in such a manner that he appeals to men from the standpoint of sympathy and brotherly love rather than that of harsh criticism.

It is expected that there will be a large attendance of men to-night, especially of those who are members of the association. The meetings are, however, for all men.

The male quartette will sing to-n "Behold the Lamb of God." Song night and Mr. Langfeldt will speak service begins at 7.45 sharp.

Sale of Work

The Senior Girls' Guild of All Saints church purpose holding a sale of work on Tuesday evening, the 29th inst. One of the novel features connected with it is a handkerchief table. The handkerchiefs which have been offered for sale have been donated by the religious, social, political and prominent ladies and gentlemen in commercial worlds, and will be valuable as souvenirs. Another new feature will be a specially constructed booth at which subscriptions will be taken for "The Ladies' Home Journal" and "The Saturday Evening Post." The "Journal" has donated a number of pictures which will be sold to the highest bidder. A large variety of articles suitable for Christmas presents will be also offered. The date is Tuesday, November 29th.

Small Fancy Calendar Pads for 1905 on sale at The Review Office.

FIRE DESTROYS STEAMER ALERT

Capt. White's Craft Burned to Water's Edge.

THIRD WITHIN ONE MONTH

The Blaze Supposed to Have Originated From Fire Under Boiler--Steamer was Being Prepared For Winter Quarters.

The village of Lakefield had its sensation at noon yesterday. The steamer Alert, which was lying at the dock there, was discovered to be in flames. The fire brigade was summoned and worked hard to save the craft, but the consuming element had such a hold that it practically destroyed everything above water, and the hull and twisted machinery are now all that remain of one of the best steamers on the lakes.

HER LAST TRIP.

The steamer had just returned from her last trip to Stony Lake, and the intention of Capt. W. H. White, her owner, was to immediately lay her up for the winter. During the noon hour he left the boat in order to procure some necessary tools. He was gone about half an hour, and when he came back he found his steamer in flames. It is supposed that the fire originated in the vicinity of the boiler, under which there was a small fire. There was nobody on board the boat when captain left, and everything looked safe.

A NEW BOAT.

The steamer Alert was a comparatively new boat, having been built some six years ago at Lakefield by Messrs. White and Grills. It is estimated that she was worth about $5,000; there was an insurance of $3,000. She was a screw steamer, about eighty feet in length, and was considered one of the fastest boats on the lakes. Some time ago she was taken over by Capt. W. H. White, and yielded a considerable source of profit. The past season has been a very successful one, and of late the steamer has been engaged in towing for the lumber companies. She made her first trip over the lift lock to Peterborough some two weeks ago.

The crew of the Alert during the past season consisted of Captain, W. H. White; Charles Gray, mate, and Sam Pearson, engineer. She is the third steamer destroyed by fire in this locality within a month, the other two having been the North Star, at Gore's Landing, and the Kenosha at Lindsay. It is stated that the Alert is to be immediately rebuilt.

REGIMENTAL MATCHES

Prizes For Which Members of 57th. Marksmen Will Compete.

The annual matches of the 57th Regiment Rifle Association will be held on Thanksgiving Day at Curtis' Ranges, beginning at 8 a.m. They promise to be the best in years. About $175 in prizes are offered, and it is likely that the Regiment will be strongly represented. There are three matches, a general, a tyro and one for companies. It has been decided to dispense with the running man target this year, as there is not a proper location for this style of work. The events are as follows:

Tyro match—Open to all members of regiment who have not made a score of 60 points or over at any regimental match; ranges, 200, 400 and 500; 5 shots at each range, the same score to count in the general match:—1st, $3; 2nd, $2.50; 3rd, 4th, 5th, $2 each; 6th, 7th, 8th, 9th, 10th $1.50 each; 11th, 12th, 13th, 14th 15th and 16th $1 each; 17th to 25th inclusive, 75 cents each.

General Match—Open to all members of regiment; ranges 200, 400, 500 and 600 yards; 5 shots at each range:—1st $4; 2nd, $3; 3rd and 4th, $2.50 each; 5th, 6th and 7th, $2 each; 8th, 9th, 10th 11th, 12th, $1.50 each; 13th, 14th, 15th, 16th, 17th, 18th, 19th, 20th, $1 each; 21st, 22nd, 23rd, 24th, 25th, 75 each, and 5 of 50 cents each.

Company matches—Open to non-coms. and men of each Company; ranges 200, 400 and 500 yards; 5 shots at each range; the score in the general match to count; 1st, $2; 2nd and 3rd $1 each; 4th and 50th, 50 cents each.

Matches will commence at 8 a.m. sharp. Lunch will be served at the ranges free to competitors. Range Officers—Lieut.-Col. Miller, Major Stevenson Capt. Walker, Capt. Clegg, Capt Mills, Capt. Hounsell.

RULES.

1. Positions; any, with head to target.
2. One sighting shot allowed at each range.
3. No two competitors shall shoot with the same rifle.
4. Score—Bull 5, Inner 4, Mag. 3, Outer 2.
5. All competitors must appear in uniform.
6. All disputes must be decided by the Range Officers.
7. Any competitor who shall fire when the danger signal is up; or who shall discharge his rifle on the range, except in accordance with the regulations; or who shall be found with a loaded rifle off the firing point; or who shall act in any way that might prove dangerous, shall, in the discretion of the Range Officers, be excluded from all further competition, and shall forfeit all prize money.
8. In matters unprovided for above the D. R. A. rules shall govern.
9. All men not actually engaged in firing shall keep at least 20 feet in rear of the mounds.

Bazaar, at the Residence of Mr. R. Neill, 350 Hunter St. under auspices of the Olive Mission Band of Charlotte St. Church, Friday Afternoon, from 3 to 6. 24

CLARKE
MY FURRIER

A

$3.50

BABY'S CARRIAGE ROBE

....FOR....

$2.65

ON SALE

WEDNESDAY AFTERNOON

ONLY

This is the favorite white lamb's fur robe that is being used and sold all over Canada.

We went directly to the factory where they are made, and by giving an extra large order got the robes much cheaper than other stores could.

This is a rare treat for the babies.

See our Show Window.

Fred A. Clarke

Thanksgiving Dinner

Fresh Oysters
Wild Ducks
Turkey and Chicken
Finest Table Raisins
Figs and Nuts
Florida Oranges,
Bananas, Malaga
Grapes, Dates,
Cranberries, Celery,
Lettuce, Parsley.

R. A. Dutton
Phone 304. 418-420 George-st.

Coal and Wood

The Best, Well Screened, Bright Coal all sizes, delivered promptly. All Lehigh. You get satisfaction using our coal.

FIRSTCLASS DRY HARDWOOD
NOW IN STOCK

J. E. A. FITZGERALD
Cor. Brock and Aylmer St.
Telephone 111

Cough Stop

That is what Edmison's Cough Stop says to those suffering from the prevailing colds with that wearing, irritating cough.

It will give you relief when nothing else will. It it does not do you good ask for your money back—you will get it cheerfully.

25c a Bottle

H. H. EDMISON'S
CUT RATE DRUGGIST,
399 George-st.

The Daily Review.

TUESDAY, NOV. 15, 1904.

IMPORTANT QUESTIONS

Will be Discussed at the Meeting to be Held by the Trades Council.

The meeting to be held under the auspices of the Trades Council on Wednesday evening of next week bids fair to be an of unusual interest. It is understood that some very important questions are scheduled for consideration. One of these is the appointment of an assessment commissioner. This proposition, if the ratepayers proved favorable, would mean the creation of a new municipal office. It is the opinion of some that the appointment and service of such an official would have the effect, where possible, of bringing about a more equitable assessment of property in town. Alderman Johnston, it is understood, is a strong advocate of such a change, he having on one occasion proposed it in Council.

Another question which it is believed the meeting will consider is the appointment of a building inspector. The duties of this office are being performed by Mr. T. A. S. Hoy, but it is probably the desire of the Trades Council to have it separate from any other department of municipal work and to extend its jurisdiction.

These and other questions of considerable weight are, it is understood, to be dealt with at the meeting.

It is reported on the street that Mr. Joseph Crowe, a member of the Moulders' Union, is in the field for aldermanic honors

FOR XMAS WORK.

Passepartout.
Brass Corners.
Sepia Pictures.
Colored Pictures.
"Cut Out" Cards.
Colored Mounting Papers.
Mounting Boards, all Shades.
Kindergarten Sewing Cards.
Drawing Stencils for Children.
Kindergarten Straws and Circles.
Japanese Table Cloths and Napkins.
Embossed Card Board in white and colors.
Raffia and Reeds for Basketry and Photo Holders.

These are a few of the materials we have in stock for Xmas work, and we have others that are not in the list. Open nearly every evening.

The Review Stationery Dept.

WHY THE "HAPPY THOUGHT" BURNS LESS FUEL THAN ANY OTHER RANGE.

(Continued)

8th—The Damper System in the Happy Thought is unequalled. With our Patent Unobstructable Oven Damper you can regulate the heat of the oven, no matter how much fire you have in. This in addition to our splendid arrangement of check drafts gives you absolute control of your stove. Call at the store and we will be happy to explain.

THE BEST STOVE CO.
Next to Post Office.

Morrison
THE TAILOR.

Our clothes are cut to make them look their best—this is more than can be said of the results obtained by the average tailor.

The slight man should not slight this hint.

The heavy weight will find the odds in our favor.

J. A. Morrison
Mill-Water-st. Formerly of Ottawa.

COMMITTEE SAT TILL EARLY HOUR

Judgment Given Out in Assessment Appeals.

LARGE NUMBER CONSIDERED

Some Confirmed and Quite a Number Reduced, and in Others the Appellants Did Not Appear—Court of Revision Sat Until Two o'clock.

A meeting of the Court of Revision was held last evening, there being present Ald. McWilliams, chairman; Ald. Adams, Johnston and Edgcumbe.

The sitting of the Court was held in accordance with an advertisement published and notices given as required by law, for hearing the appeals respecting the assessment for 1905. There had been 51 appeals entered within the time fixed by law. The following were considered:

Mrs. M. J. Reid, 76 Lansdowne st., over-assessment on land, Lots 11 and 12, plan 23; reduced from $250 to $200 each.

Mrs. Ellen Duncan, over-assessment on north Rink, west George, Lot 7; judgment reserved.

Mrs. A. Dover, over-assessment on land, Lot 59, west Stewart, reduced from $50 to $25. Lot 60 west Stewart, reduced from $550 to $500. Lots 61 and 62, north Maria, west Stewart, reduced from $100 to $50.

Mrs. E. A. Hall, over-assessment on north Simcoe, west George, part 8. Judgment—No. 238 Simcoe st. reduced from $1,100 to $1,000, No. 240 Simcoe street from $1,200 to $1,100, No. 242 Simcoe street from $1,400, to $1,300, and No. 344 Simcoe street from $600 to $550. Otherwise assessment confirmed.

Belard Chevrier, assessment for statute labor. Judgment, assessment struck off.

K. Campbell, on behalf of T. Campbell, assessed for statute labor. No one appeared for appellant. Appeal dismissed, assessment confirmed.

A. Stevenson, that Taylor & Savigny should be assessed for S. Dalhousie, W. George, part 8. Appellant did not appear. Assessment confirmed.

C. Connolly, assessment for statute labor; appeal dismissed; assessment confirmed.

B. F. Green, assessment for dog struck off.

John Murray, assessment for dog, struck off.

T. A. Slight, assessment for statute labor; appeal dismissed; assessment confirmed.

H. Wills, assessment for one dog struck off.

Dennistoun, Peck, Kerr and Stevenson, that Burnham Estate was wrongly assessed for lots 12, 13 and part 14, east Peck, south Maria. Assessment had been corrected by the assessors before roll returned. Assessment confirmed.

James Fairley, that lots 7 and 8 plan 90, were assessed to him, and that he owned only the west half of the lots, the east half belonging to Wm. O'Rourke. The latter appeared and agreed. Judgment—James Fairley assessed for $150 for west half of lots and W. O'Rourke $150 for east half.

John Irwin, that he should be assessed as owner of east part lot 45, plan 41 (Westcott st.) instead o. Mrs. E. Lang. Consent filed from Mrs. Lang. Judgment—Change made as asked.

W. J. Stacey, that he should be assessed as tenant for 305 Park st. Appellant did not appear. Appeal dismissed and assessment confirmed.

Eugene Daly, assessment for statute labor, struck off.

Dominion Express Co., wrongly assessed for personal property. Assessment withdrawn.

T. M. Caldwell, that he should be assessed as owner of part lot 12, south Edinburgh, west George, instead of Emma Hudson. Consent of Miss Hudson put in. Change made as asked.

F. Brownscombe, that he should be relieved of the assessment for lot 15, plan 88, and John Richardson assessed. Consent from John Richardson put in and change made as asked.

Adam Frick, that he should be assessed for lot 16, on the west side of Jackson avenue, instead of Jas. Brown. Change to be made on consent of James Brown being filed.

A. R. Nicholls, over assessment 203 Dalhousie, G. Edmison appeared for appellant. Assessment confirmed.

J. J. Turner & Sons, over assessment on land. Mr. Turner heard, stands for judgment.

B. F. Ackerman, over assessment land and income. Assessment on income stands for judgment. Assessment on north Dalhousie west George part one, reduced from $9,000 to $8,000. Otherwise assessment confirmed.

A. Parker over assessment on land. Stands until next sitting of court.

T. J. Wilson, over assessment south McDonnell, west George. Laid over until next meeting.

J. C. Sullivan over assessment on land and personalty. Assessment for south Hunter west part 12, reduced from $2800 to $2400, and on south Robinson west Mark 12, from $4300 to $4000. Otherwise assessment confirmed.

Jas. Noble, over assessment on land. Appellant did not appear. Assessment confirmed.

C. E. Adams, over assessment south Maria, east Mark, north part 1. Stands for judgment.

Joseph Forster, over assessment lots 15, 16, 17 and 18, plan 69. Judgment reserved.

J. J. and S. Stewart, over assessment of No. 207 Wolfe-st. Appeal dismissed; assessment confirmed.

Jas. Louden, over assessment part lot 2, plan 47. Judgment, assessment reduced from $1,400 to $1,300.

Jas. English, over assessment of north Charlotte, west George, 3. Judgment reserved.

E. B. Mitchell, over assessment of part lot 15, plan 41. Judgment, assessment reduced from $1,300 to $1,200.

J. McColl, over assessment north King, east Water, part 1, double house. Judgment, No. 306 Water-st., reduced from $1,300 to $1,000, and No. 308 Water-st. from $1,300 to $1,000.

R. J. Morrison, assessment for dog. Judgment, struck off.

R. J. Morrison, over assessment south Dublin, west George, part 8. Appeal dismissed; assessment confirmed.

John Kelly, over assessment on land, No. 25 Reid-st.; reduced from $550 to $450; No. 260 Reid-st. (W. Trainer, tenant) reduced from $300 to $250. No. 260 Reid-st. (Bert. Spencer, tenant), reduced from $300 to $250 assessment on north Sherbrooke, west George, part 14. Judgment reserved.

R. C. Braund, over assessment on land. Judgment, No. 307 Townsend-st. reduced from $1,000 to $900. No. 305 Townsend-st. reduced from $800 to $700; part lots 1 and 2, plan 98, from $2,800 to $2,700; lot 3, plan 98, confirmed; lots 7, 8 and 9, plan 98, reduced from $300 to $150, and part lots 1 and 2, plan 98, over 53 and 55 Park-st., reduced from $400 to $300. Otherwise assessment confirmed.

The Court adjourned at 2 a.m. until Monday, Nov. 21st, at 7.30 o'clock.

Monkey Brand Soap removes all stains, rust, dirt or tarnish—but won't wash clothes.

Dermatology and Manicuring.

Miss V. DEAN

Specialist in Dermatology, Hair Tonic, Creams and Complexion Bleaches, may be consulted at 271 Park Street. Moles, Warts and Superfluous Hair removed painlessly by Electricity. Freckles and Moth Patches removed without pain or injury to the skin. Wrinkles and Lines treated by Electrical Facial Massage.

Consultation Hours—1-3 7-9. 6d108

TO ST. LOUIS

WORLD'S FAIR

LAST CHANCE

$14.35

7 DAY TRIP

BETTER GO NOW

Full particulars
W. BUNTON,
City Ticket Agent
G.T.R.

Thanksgiving Bargains

For three days before Thanksgiving Day we offer some exceptionally big bargains in Ladies' Undervests, Hosiery, Kid Gloves and other seasonable and desirable goods,

Monday - Tuesday - Wednesday

AND WEDNESDAY NIGHT

See that you get your share of these wonderful values.

Ladies' Winter Undervests

An immense quantity for these three days, selling at the following reductions:

Lot No. 1—25 dozen Ladies' Long Sleeve Undervests for Winter Wear. All sizes. Regular price 35 cents each. On sale these three days at each for 26c

Lot No. 2—10 dozen Ladies' Long Sleeve Undervests for Winter wear. All sizes. Our best 50 cent quality on sale for these three days at each... 37c

Lot No. 3—5 dozen Ladies' Winter Underdrawers. All sizes. Our best 50 cent quality on sale for these three days at each 37c

Ladies' Cashmere Stockings

An immense sale of Ladies' Cashmere Stockings for Monday, Tuesday, Wednesday and Wednesday night.

Lot No 1—25 dozen Ladies' Black Cashmere Stockings, seamless, sizes 8½, 9 and 9½. On sale these three days at per pair 20c

Lot No. 2—25 dozen Ladies' All-wool Black Cashmere Stockings with seamless feet, good quality. Special for these days at per pair..... 26c

Lot No. 3—25 dozen extra quality All-wool Black Cashmere Stockings with seamless feet. On sale for these three days at per pair..... 31c

Ladies' Kid Gloves at a Dollar

Perrin's Celebrated Gloves, every pair guaranteed. All sizes from 5½ to 7½, and all shades. On sale for these three days at a Dollar per pair.

MAKE YOUR THANKSGIVING PURCHASES AT THIS STORE.

Richard Hall & Son

DIRECT IMPORTERS. 353-355 GEORGE-ST.

November 17th, Thanksgiving Day

Thursday, Nov. 17th, all the members of our great family will dine. It is the function of this store to see that all the male members of our great family are clothed in habiliments suitable to attend this grand feast, and we therefore propose to give the people of Peterborough a THANKSGIVING BANQUET.

Get interested in this feast of honest Bargains for THANKSGIVING WEEK.

$10.00 MEN'S WINTER SUITS $10.00

EXTRA SPECIAL—Heavy all-wool Suits, in neat and fancy colorings, strongly and stylishly made and trimmed. These suits are worth $12 50, our price Thanksgiving week..... $10.00

Your pick and choice of a large lot of Men's Nobby, Late Style, Business Suits, cut and trimmed in first-class manner, single and double breasted, and made of unquestioned fabrics. Regular $11, $12 and $12.50 will go Thanksgiving week..... $10.00

$10.00--- FINEST $10.00 OVERCOATS In Peterborough for the money.

That is what we claim—and we are willing to let you judge whether it's true or not. No tailor in this whole country gives more attention to the style and workmanship of his garments than we have given to these. You couldn't get a more perfect fit or more careful making, and in all the new patterns for this season. These coats are worth $11, $12 and $12.50, but out they'll go Thanksgiving week for..... $10.00

We are well prepared to meet the rush, and hope with your help to rise even above our expectations in strengthening old friendships and making new ones.

One Price to Everybody.

Tully Merrell & Meredith

OUTFITTERS FOR GENTLEMEN AND THEIR SONS.

Have You Tried Our New Flavor G. B's?

They are Fresh and Delicious.

Take a Box Home with You To-night

T. H. HOOPER
TWO STORES
George and Brock sts. George, near Charlotte

The Daily Review

Is for sale each evening at the following places:—

Braund's Grocery, 111 Park street.

Gobeen's Grocery, 290 Rubidge street.

Green Bros.' Grocery, 362 Charlotte street.

Manisee's Grocery, corner Mark and Elizabeth streets, Ashburnham.

Edgcumbe's Grocery, corner Antrim and George street.

COMING!

Winter is coming and it is time for you to secure for yourself a comfortable home. Call at our office where we can tell you about many comfortable homes at moderate prices.

Two 2 story Brick Houses at $800 each. Convenient to Wm. Hamilton's. Two 2 story Bricks near C.O.R. Works at $1100 each. Two six roomed Houses near C.O.R. at $1,000 each.

Beautiful Lots on the Westcott property overlooking the Little Lake at right prices. Several new houses for sale at moderate prices. Be sure you see us before buying anything.

A. BROWN & CO.
Hunter-st. Phone 162

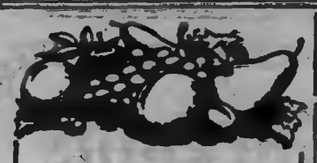

Just Fruit.

There's no "medicine" in "Fruit-a-tives,"—no drugs—no poisons "Fruit-a-tives" are the curative principles of fruit juices, compressed into tablets. It's the secret process of preparing them, that makes "Fruit-a-tives" so much more effective than the fresh fruit.

Fruit-a-tives

or Fruit Liver Tablets

cure Constipation, Biliousness, Torpid Liver, Bilious Headaches, Loss of Appetite, Indigestion, Bladder and Kidney Troubles, just as nature intended them to be cured—with fruit. Cure yourself with Nature's cure that never fails.

At your druggist's. 50c. a box.

FRUITATIVES, Limited, OTTAWA.

The Daily Review.

TUESDAY, NOV. 15, 1904.

SCHOONER FOUNDERS IN GALE.

Mate of Annie Falconer Wanders Away and Dies.

Picton, Nov. 15.—The schooner Annie Falconer, owned and sailed by Capt. Murray Ackerman of Picton, went down in the gale on Saturday night, between the False Duck Islands and Timber Island. The Falconer was on her way from Sodus Point, N.Y., to Picton with a load of soft coal for A. W. Hepburn, Picton. The crew took to the boats and after hours of suffering and hardship reached shore at Emerald, on Amherst Island, 20 miles from the scene of the wreck. James Sullivan, the mate, after reaching land, wandered away, and when found by his mates, had perished from cold and exposure. His body was brought here yesterday morning for burial. The crew all belong to Picton.

Steamer Alert Burns.

Lakefield, Nov. 15.—The steamer Alert was burned to the water's edge at the dock here yesterday afternoon. The origin of the fire is unknown. The loss is about $4,000, partly covered by insurance.

Burns to Water's Edge.

Sault Ste. Marie, Nov. 15.—The schooner William Crosthwaite was burned to the water's edge while lying at anchor near Whitefish Point Sunday night. The vessel is a total loss. When the fire broke out her crew of six men were at supper and barely had time to launch the lifeboat and get clear of the schooner, before the craft was wrapped in flames. No effort could be made to check the progress of the fire, and the schooner was totally destroyed. It is supposed the fire was caused by an overheated stove in the galley.

Majority of Cabinet Added To.

Rome, Nov. 15.—Definite returns from the second balloting strengthens the majority of the Cabinet, while the Extreme Left loses about ten seats altogether. Signor Ferri, the Socialist leader, has been elected at Porto Maggiore. The defeated Socialists made demonstrations at Milan, Florence and Genoa, but the attempted disorders were quelled by troops. The latter were stoned in Florence, while at Genoa revolvers were fired and there were several casualties. Order has been re-established everywhere.

VACCINATION.

Compulsory Law in Rio de Janeiro Leads to Fierce Rioting.

Rio de Janeiro, Nov. 15.—The opposition to the compulsory vaccination law led to fierce rioting Sunday. The troops repeatedly charged the mob, barricades were erected, water and gas mains were cut, plunging the city into darkness, and the street cars were burned. The demonstration had every characteristic of revolution. The President's palace was strongly guarded. It is reported that a dozen people were killed and that sixty were injured. An intermittent fusilade continues.

IT IS DANGEROUS

to neglect Catarrh. Severe and fatal cases of Pneumonia, Bronchitis and Consumption, all develop from what many people term an insignificant attack of Catarrh. The mind becomes dull and stupified, you cannot think clearly, you cannot sleep well. All food tastes alike, your senses of taste, touch, hearing and seeing are all affected. Catarrh envelopes your entire system. It is a dangerous malady, why delay treatment. Nip it in the bud with

DR. AGNEW'S CATARRHAL POWDER

It gives instant relief and positively cures the severest cases after a short steady treatment.

Rev. P. I. Frey, 93 E. North St., Buffalo, writes "I am pastor of the Main St. Baptist Church in this city. I have used your Dr. Agnew's Catarrhal Powder, and it has done wonders for me. It is the publish to me as to the worth of this remedy. It has cured me of the worst form of Catarrh."—6

Dr. Agnew's Ointment relieves in a single night eczema, tetter, salt rheum and all skin diseases. Fifty Months.

THREW BOY OVERBOARD

George Bird of Toronto Faces Serious Charge of Murder.

Interfered in a Children's Quarrel—Lad Saved By Other Children—Says He Was Not Only Thrown Into Bay, But Pushed Away From Boat With An Oar—Bird Gave Himself Up and Says Nothing.

Toronto, Nov. 15.—George H. Bird, who lives at Woodbine Beach, was locked up last night on a charge of attempted murder. When Bird heard there was a warrant out for him he gave himself up. He did not make any statement. The complainant is Albert F. Burke, 46 Ann street.

The charge is the outcome of a children's quarrel. Burke's story is that on Sunday afternoon he visited his brother, who lives near Bird, taking his son Willie, aged 14, with him. Willie, his cousin, two other young boys, went for a row on Ashbridge's Bay. They returned to pick up two or three little girls. They met a young son of Bird's. It appears there had been some trouble between this lad and the Burke children previous. They had another altercation and young Bird came out second best. The Burke family continued their boat trip and young Bird went home.

Bird and his son manned another boat and went in pursuit of the Burkes and caught up with them. Young Burke says there were some words exchanged, and that Bird climbed into their boat, grabbed him and threw him into the water. When he came to the surface Bird shoved him away from the boat with an oar so that he could not reach the boat. Then he threw the oars away and rowed off in his own boat. Young Burke cannot swim. He says he was almost drowned when his companion held one of the little girls over the side of the boat. She was able to reach an oar, which she held out to him so that he grasped it.

The Burkes, accompanied by a number of neighbors, went to Bird's house. Bird, it is said, came out of his house with a rifle. His wife took it away from him. Burke, sr., tried to attack Bird, but was prevented by the neighbors.

Embezzled $3,000.

Montreal, Nov. 15.—Sheldon T. Bent, who was secretary and treasurer of the Continental Light, Heat and Power Company, and Shawinigan Carbide Company, embezzled the sum of $3,000 from his employers, was sentenced to 19 months' imprisonment by Justice Hall in the King's Bench yesterday morning. It was in reality a sentence of 23 months, he having already spent four months in jail, which just saves him from the penitentiary.

Three Italians Get Three Years.

Toronto, Nov. 15.—The three Italians arrested by Patrol Sergeant Crowe and P. C. Mullen upon the charge of robbery were sentenced by Police Magistrate Denison in the police court yesterday morning to spend three years in the Kingston Penitentiary. They broke into Mrs. Constantine's store at 74 Edward street and stole $90, and cigars and tobacco.

Arrested For Stealing.

Berlin, Nov. 15.—Chief Slemin of Brantford was in Berlin yesterday and removed a young man named R. Blaney, arrested in Berlin on Saturday, to Brantford, where Blaney is wanted on charges of going through the American Hotel there, stealing a diamond ring belonging to Miss Scott, also with forging the name of Charles Wilson, a Brantford grocer, to a note for $16, and several other charges of offences committed in Brant County.

A. H. NOTMAN DEAD.

District Passenger Agent of the C.P.R.—One of the Best.

Toronto, Nov. 15.—The announcement of the death of Alexander H. Notman, who, as district passenger agent for the Canadian Pacific Railway, has had his headquarters in Toronto for the past five years, will be received with general regret. There are few railway men so well known throughout Canada, and none more popular. Mr. Notman, whose health had been failing, left on Oct. 22 to visit his brother, Felix M. Notman, at Los Angeles, Cal. His death occurred at Alburquerque, New Mexico, on Sunday night, he being then on his way home. The intelligence did not reach Toronto until last night. The railway career of Mr. Notman dates back about twenty years, during which time he was constantly in the service of the C.P.R. Mr Notman was about 44 years of age. A widow and five sons survive. The popularity of the late Mr. Notman cannot be overestimated. As a railroad man, in the official sense, Mr. Notman's place will be exceedingly hard to fill, and the road loses one of its most valuable servants.

American Federation of Labor.

San Francisco, Nov. 15.—The American Federation of Labor met yesterday in Lyric Hall, in the 24th annual convention, delegates from every part of the United States and representatives from England, Canada and Puerto Rico were present. The delegates were seated in sections according to the states they represented. The morning session was taken up with the delivery of and reply to speeches of welcome and the reading and acceptance of the report of the committee on credentials. The afternoon session was opened with the reading by Samuel Gompers of his annual address.

Robert Beith's Success.

Ottawa, Nov. 15.—Robert Beith, ex-M.P., has received from the English Hackney Association the gold medal valued at $40, won at the St. Louis Exposition on his hackney stallion Sanon.

"Go to Your Grocer"

AND GET A PACKET OF

"SALADA"

CEYLON TEA. If you do not find it much more delicious tea than what you are using return it to him—no charge will be made, we reimbursing him in full. Ask for "Salada" Natural Green if you use Japan.

Received Highest Award and Gold Medal at St. Louis Exposition.

HIS WILL AND HERS

BY DORA RUESELL

Author of "The Broken Seal," "The Last Signal," "Footprints in the Snow," "On Golden Hinges," Etc.

"If he or she is," answered Laura, speaking gaily, though with a little tremor in her voice, "I shall owe it all to you."

"No author owes all, or indeed much, to any one. They stand or fall on their own merits."

After this Sir Ralph began to talk about books and book-makers, and Laura sat interested and absorbed. Half an hour passed, three-quarters, and impatient Patty, on the landing of the staircase, kept stamping with rage. There was a frightful draught blowing on her head, and this added to the exasperation of her heart; but still she remained at her post. Then, as it was almost growing dark, she heard the handle of the door of the back sitting-room turn, and in a moment Patty hurried downstairs, and met Sir Ralph just as he emerged from Laura's room.

"Sir Ralph!" she cried, breathlessly, with outstretched hand.

"Miss May!" said Sir Ralph, utterly astonished, and by no means delighted.

"Yes," answered Patty, volubly: "we have come to live in town, you know, since poor aunt's death. We are staying in this house. Isn't it funny we should meet!" And Patty smiled her most charming smile.

"I heard poor Mrs. Phillips was dead; I was very sorry to hear it."

"Yes; but you must come up to our room and hear all the news."

"I am afraid not this afternoon," said Sir Ralph drawing out his watch.

"Oh, but you must, you must!" cried Patty, positively. "What, do you think I am going to lose sight of such an old friend without a word? Come up, now." And Patty laid her pretty slender hand persuasively on his arm.

Sir Ralph laughed, and yielded, and Patty led him in triumph up to the drawing-room, where he also found Ella May, who had been sitting in some anxiety awaiting the result of Patty's long watch.

"Ella, here is Sir Ralph," said Patty; "isn't it strange I met him at the foot of the staircase?"

"Very strange," said Ella, rising and shaking hands with Sir Ralph.

"Now please sit down," continued Patty, addressing him. "I've got such lots to tell you. But first of all tell me something. Do you know any one staying in the house?"

"Yes, I have an acquaintance who is staying here," replied Sir Ralph.

"There is a lady staying here, a Miss Ingram, a dark girl—is she your friend?" inquired Patty.

"I knew Miss Ingram," answered Sir Ralph, with a certain reserve in his tone, which Patty's sharp ears were quick to catch.

"Oh, how nice! You must introduce us to her if she is a friend of yours, and living in the house," said Patty.

"I have only a slight acquaintance with her—I scarcely should like," hesitated Sir Ralph.

"Oh! Acquaintances are easily made and dropped in London. I am told," answered Patty; "not like old friends." And Patty's white eyelids fell over her bright eyes. "I'm so awfully glad to see you again, Sir Ralph. Ella, go and tell them to bring some tea, and then we must have our gossip."

Patty passed close to where Sir Ralph was sitting as she said this, and went to stir the fire, moving her fine form as she did so with a sort of seductive grace which was natural to her. Then she looked round at Sir Ralph.

"It's like the old days and the old home, isn't it?" she said.

"You mean at Laytonsides?" asked Sir Ralph who had been admiring Patty's figure and well-made dress.

"Yes, at the drowsy, sleepy old vicarage; and yet I had some happy days there." And Patty sighed ever so softly.

"Were you sorry to leave it?" said Sir Ralph.

"I need not have left it, sir!" answered Patty, coquettishly. "The vicar, good man, offered to take me with the rest of the goods and chattels."

"And you wouldn't not?" laughed Sir Ralph.

"No, I would not." And again Patty's white eyelids fell. "Mr. Snowe is, I believe, a very kind and worthy man—but one can't help one's feelings."

Sir Ralph moved rather uneasily.

"Of course not," he said, briefly.

"And unless you—care for a person," continued Patty, still with her eyes fixed on the carpet, "what good is it—it is better to be alone."

"Certainly."

"I was sorry to disappoint him, but—it was not to be."

"Not written in the book of fate, eh?" said Sir Ralph, somewhat feebly.

"No, not written in the book of fate. What I should give to peep into it!"

"It might not make you any happier."

"Still I should like to know," continued Patty, beginning to walk up and down the room as if the conversation excited her; "to look for a moment at the future years—would you not?" And she suddenly stopped before Sir Ralph, and looked with her bright eyes in his face.

"Yes, I think I would," he answered; and as he spoke he was not thinking of the yellow-haired girl standing before him.

Yet Patty May was looking very pretty that afternoon, and Sir Ralph was quite ready to admit this. She pleased his eyes, but not his heart. Her form, her coloring, her grace, made her attractive, yet she lacked something—a subtle something which shone in Laura Ingram's dark eyes, and told of a truer, nobler soul; and this thought passed through the young man's mind as he looked on Patty's fair, eager face.

"But men are so different to us; they can make their fate," continued Patty.

"Not always."

"They can strive for it at all events, but we have to sit and wait."

Sir Ralph smiled a little grimly. Patty was by no means a young woman to "sit and wait," he knew from experience. A mental vision rose before him at this moment; a vision of Patty May and himself on a moonlight night standing together in a country lane. He had dined at the vicarage, and Patty with her golden hair uncovered, had lured him first into the garden and then beyond. He was young, and as the girl looked up in his face with her shining eyes he had been strongly tempted to kiss her. Some subtle instinct told Patty this, and she bent her head nearer his shoulder, and in a foolish mood Sir Ralph did kiss her, but the next moment apologized.

"Forgive me," he said; "it was wrong of me to do that."

"It might not be," half-whispered Patty; and these words recalled Sir Ralph to his senses.

"It is late; we had better go in," he said; and Patty, disgusted with his coldness, was compelled to return to the house.

The recollection of this little scene acted as a warning to Sir Ralph ever afterward. He knew she was trying to lead him on to speak words that he had no intention of saying. And he knew this now as Patty stood before him in her London lodging. He therefore rose and held out his hand to say good-by.

"I really must go," he said, "I have an appointment this afternoon which I must keep. I have stayed too long."

"Oh, do not go yet, when we have not met for so long," urged Patty. "Ella will be here in a moment or two."

"I really can not stay to-day."

"When will you come again. And about your friend downstairs; I shall call on her, as any friend of yours I am sure will be so nice."

"But Miss Ingram is very quiet; she is a painter and a writer."

"How delightful! I shall be charmed to know her; I will call to-morrow."

"But—"

"Indeed you must introduce us 'buts,' Sir Ralph; it will be so pleasant to have her near us, and as we are all girls we will be quite companions."

Sir Ralph could not very well say anything more, but as he went down the staircase he thought he might as well give Miss Ingram notice of Miss Patty May's intentions regarding her.

He therefore paused a moment at Laura's door, and as he did so the unmistakable sound of a low sob fell on his ears. It alarmed Sir Ralph; it struck him that Laura might be ill, and require some assistance, and so he rapped. There was no answer for a moment, and he rapped again.

Then Laura, in a very broken voice, said, "Come in."

Upon which Sir Ralph entered, and as he did so Laura turned her head hastily round, and he saw by the firelight that she had been crying. She was sitting at the table, with her back to the door, and an open letter was lying before her, which, as she recognized Sir Ralph, she quickly caught in her hand, and in apparent agitation.

"I fear I am intruding, but—are you not well, Miss Ingram?" said Sir Ralph, nervously.

"Oh, yes; but—but I was reading an old letter," faltered Laura, also nervously. And as she spoke she crossed the room and went to an open escritoire standing in one corner of the room, and placed the letter in it, and then locked it, leaving Sir Ralph standing, feeling far from happy.

CHAPTER V.

Laura, however, quickly recovered her self-possession, and having locked the escritoire, turned round, with a faint endeavor at a smile.

"It is foolish to look at things that worry you," she said; "but this letter was left by my poor father."

Sir Ralph's clouded brow instantly cleared.

"Ah, by your father?" he said, in a relieved tone. "I am so vexed I intruded on you—and about such nonsense, too."

"And what is the nonsense?" asked Laura. "But will you not sit down?"

There was a good fire burning in the grate, and at either side of the hearthrug two basket-chairs stood empty. Sir Ralph looked at one of these, and laid his hand on the back of it.

To be continued.

ASTHMA

CLARKE'S KOLA COMPOUND Cures Cases of 15, 20 and 35 years standing

No matter how long you have suffered with asthma, Clarke's Kola Compound will cure you. No matter how many physicians have told you, you would never be free of your sufferings, Clarke's Kola Compound will transform you into a happy, healthy being. We have grateful testimonials from dozens of Canadians who were permanently cured by Clarke's Kola Compound after suffering for 12, 16, 20 and 35 years.

"For sixteen years, I was a constant martyr to Asthma. Many weeks I could not lie down. I spent many hundred dollars in search of a cure, and tried all doctors. My druggist recommended Clarke's Kola Compound about two years ago. I took this great medicine during nine months. Each week I gradually improved, and am now completely cured. It is now only a year, and I have not had a single attack since."—ALLAN FAULKNER, Dufferin.

Write for free sample.

The Griffiths & Macpherson Co., Limited, Toronto, Canada.

ABSOLUTE SECURITY.

Genuine

Carter's Little Liver Pills.

Must Bear Signature of

Brent Good

See Fac-Simile Wrapper Below.

Very small and as easy to take as sugar.

CARTER'S LITTLE LIVER PILLS. FOR HEADACHE. FOR DIZZINESS. FOR BILIOUSNESS. FOR TORPID LIVER. FOR CONSTIPATION FOR SALLOW SKIN. FOR THE COMPLEXION

CURE SICK HEADACHE.

GRAND TRUNK RAILWAY SYSTEM

THANKSGIVING DAY

NOV. 17th.

SINGLE FARE FOR ROUND TRIP

Between all stations in Canada, also in Ft Huron and Detroit, Mich., Suspension Bridge, Niagara Falls and Buffalo, N.Y.

Good going November 16th and 17th, valid returning until Nov. 21st, 1904.

Go NOW

To the World's Fair, St. Louis

The weather is delightful. Those returning are more than satisfied.

$14.35 Round Trip

Tickets on sale daily commencing Nov. 9th Good for seven days.

Include stop over privileges at Chicago, Detroit and intermediate Canadian stations.

Handsome illustrated booklet free on application to

W. EUNTON, C.P. & T.A. F. SANDY, Ass't Gen'l Agent

CANADIAN PACIFIC

SPECIAL SEVEN DAY EXCURSIONS

$14.35 to St. Louis and return. From Peterboro

On sale DAILY Nov. 8th to Dec. 1st, inclusive.

Stopover at Canadian points, Detroit, Chicago

Through Sleeper leaves Toronto for St. Louis at 7.55 p.m. Daily.

ALL CANADIAN PACIFIC TRAINS RUN INTO WORLD'S FAIR GROUNDS.

SINGLE FARE THANKSGIVING DAY

Good going Nov. 16th, 17th; returning until Nov. 21st.

Full particulars from Canadian Pacific Agents or A. H. NOTMAN, Assistant General Passenger Agent, Toronto.

Toronto Savings AND Loan Company

435-437 George-st., Peterboro.

HON. GEO. A. COX..... President

PAID UP CAPITAL $1,000,000.00
RESERVE FUND 400,000.00

SAVINGS DEPARTMENT

3½% Interest, compounded half-yearly, allowed on deposits of ONE DOLLAR and upwards.

ABSOLUTE SECURITY and PROMPT SERVICE in the basis upon which we solicit your account.

MONEY TO LOAN

At lowest current rates of interest.

Further information furnished on application to

W. G. MORROW, Manager.

RAPHIA

The newest material for Hats.

On sale at the REVIEW OFFICE.

Architecture

E. M. STOREY

ARCHITECT, ETC. 170 Wellington Street, Ottawa, Ont. All orders promptly attended to. Satisfaction guaranteed in every particular.

Medical

J. MALCOLM McCULLOCH, M.D.

HONOR GRADUATE McGILL UNIVERSITY, Montreal, late house physician Royal Victoria Hospital, Montreal. Office, corner Stewart and King-sts., Peterborough. Office hours, 8 to 10 a.m., 1 to 3 p.m., 7 to 8.30 p.m. Phone 115.

G. E. MARSHALL, M.D.,

MEMBER ONTARIO COLLEGE PHYSICIANS, and Surgeon, graduate Detroit College of Medicine. Office and residence, 328 Hunter-st., Peterborough. Phone 241.

T. POPHAM McCULLOUGH

M.D., EYE, EAR, NOSE AND THROAT office—Removed to No. 166 Brock Street, Peterborough.

Dental

DR. H. A. WOOD

DENTIST

Dental Rooms No. 403½ (upstairs) George St. opposite Adam Hall's. Phone No. 38. Day or night.

DR. R. F. MORROW

MASTER OF DENTAL SURGERY, and Gold Medalist, R. C. D. S. Office in his old stand over China Hall, Room No. 1, Corner of George and Simcoe Streets.

Legal

R. E. WOOD

BARRISTER, SOLICITOR, ETC. Office in the Bank of Commerce Building. MONEY TO LOAN.

W. H. MOORE

BARRISTER, SOLICITOR in the Supreme Court, etc. Office—Corner of George and Hunter Streets, over Bank of Toronto.

D. O'CONNELL

BARRISTER, SOLICITOR, ETC. Office 164½ Hunter Street, two doors West of Post Office, Peterborough. MONEY TO LOAN.

HALL & HAYES

BARRISTERS, SOLICITORS & NOTARIES PUBLIC, Hunter Street, Peterborough, next to English Church. MONEY TO LOAN at the lowest rates of interest.

E. H. D. HALL. LOUIS H. HAYES

HALL, MEDD & DAVIDSON

Successors to Stratton & Hall.

BARRISTERS, SOLICITORS, ETC., Peterborough, Ont. Office—Corner of Hunter and Water Streets, over Bank of Commerce.

E. H. HALL. S. T. MEDD. W. S. DAVIDSON

EDMISON & DIXON

BARRISTERS, SOLICITORS, ETC. Office in Clixton's Block, Corner Hunter and George Streets, over Dickson's Store.

DENNISTOUN, PECK, KERR & STEVENSON

BARRISTERS, SOLICITORS, NOTARIES, ETC., 615 Water Street, Peterborough.

E. M. DENNISTOUN. F. D. KERR. E. A. PECK. A. STEVENSON

Money

ROGER & BENNET

BARRISTERS, SOLICITORS, ETC. 376 Water Street, Peterborough. Telephone No. 126.

MONEY AT EASY TERMS 5 PER CENT.

ONTARIO BANK

PETERBOROUGH BRANCH

General Banking Business Transacted

SAVINGS BANK DEPARTMENT

HIGHEST RATES OF INTEREST allowed on deposits of $1.00 and upwards. Corner Water and Simcoe Streets.

JOHN GRAFF, Manager

THE FAIR

LEAVE YOUR ORDERS HERE

— FOR —

XMAS GLOBE

AND ALL OTHER

XMAS NUMBERS

— OF —

MAGAZINES

THE FAIR

Imperial Book Co.

The Daily Review.

TUESDAY, NOV. 15, 1904.

MR. SHIPLEY TO ACT.

Minister of Justice Places Belleville Ballot Box Case in His Hands.

Ottawa, Nov. 15.—Mr. Shepley, K. C., of Toronto, was here yesterday. He had an interview in the morning with the Minister of Justice in regard to the ballot boxes found in West Hastings prior to the Dominion election, which are said to be of such a construction as to switch every second ballot by turning the handle. The Minister of Justice has placed the case in the hands of Mr. Shepley. Dominion detectives have also been working on the case for some time. It is the intention of the department to have the matter gone through thoroughly and to have the guilty persons punished.

Developments Promised.

Belleville, Nov. 15.—Surprising developments are promised within the next day or two in connection with the discovery of bogus ballot boxes at the home Phil H. Lott, a brother of the Liberal candidate in West Hastings, on the morning of election. The Conservative and successful candidate, E. Guss Porter, and two members of the Dominion service have been investigating the case very quietly. The Dominion detectives, Sherwood and Chamberlain, who were sent here to investigate the story, have discovered that the boxes were manufactured in the United States. They were brought in as bee-hives. The Conservatives received information that these "beehives" were to be used to elect Byron O. Lott. The discovery of the conspiracy spread consternation in the Liberal camp, and means were adopted to offset the effect upon the electors by claiming that the story was a Tory plot. The name of Mr. Porter was given to the swindle and he is instituting criminal libel proceedings against two prominent Liberals.

THERE IS GREAT DANGER IN CATARRH.

If Left to Run Its Course Unchecked It Often Causes Death.

Catarrh scatters its poisons throughout the entire system. The stomach and lungs are affected by the droppings that fall into the throat and are swallowed during sleep. Dyspepsia, inflammation of the stomach, bronchitis and consumption are the results. The blood also becomes contaminated and carries the poisons to all parts of the system. Frequently in the more advanced stages the bones of the head become decayed and the air passages are a putrid mass and create a stench so foul and offensive as to be unbearable. The expression "rotten with catarrh" is not overdrawn or exaggerated.

Stuart's Catarrh Tablets strike at the root of this terrible, odious disease and eradicate it from the system. They are a constitutional remedy that cleanses the system thoroughly of all poisons and purifies the blood. Under their influence the head becomes clear, the discharges at the nose and droppings into the throat cease, the lost sense of smell is restored, the eye brightens, the foul breath becomes pure and sweet and the odious, disgusting disease is thoroughly expelled from the system.

A Cincinnati man says: "I suffered the misery and humiliation of catarrh for twelve years. My case became so aggravated that it seriously interfered with all my business relations. The disease became so offensive that I would not venture into any one's presence unless it were absolutely necessary. I tried every remedy that I could get hold of. Some helped me temporarily, but as soon as I ceased taking them I would relapse into the old condition.

"Finally a friend told me of Stuart's Catarrh Tablets and insisted that I try them. I had about despaired of ever finding help, but bought a box anyway. I began to notice the improvement within twenty-four hours after I began taking them. Before the first box was gone I felt like another man. I kept up the treatment till I had taken three boxes and was entirely cured. I have never had a recurrence of the trouble from that day to this. My head is clear and well and none of the offensive symptoms of the disease ever trouble me. It has been two years since I stopped taking them."

Stuart's Catarrh Tablets are for sale by all druggists at 50 cts a box.

STORM NOT FOR US.

Nine Inches of Snow Reported From New Brunswick, New York and Pennsylvania—Terrible Havoc to the Wires.

Toronto, Nov. 15.—The big storm which began Sunday in Florida and swept up the New England States will not be felt here, says the weather man. Instead it is by this time heading across the Atlantic or spreading itself in the vicinity of Newfoundland. Having traveled with great rapidity northward, it was yesterday raging over the Maritime Provinces.

Such storms as this generally travel along the Gulf stream, which follows the eastern coast till it reaches the Bay of Fundy, where it branches and crosses the Atlantic in the direction of the British Isles.

Nine Inches of Snow.

The storm took the proportions of almost a hurricane, accompanied by snow and rain, and yesterday was at its height. About nine inches of snow has been reported from New Brunswick, New York and Pennsylvania. As far west as Erie on Lake Erie heavy snow falls took place and there was a light fall in the high lands of Bruce and Huron Counties. The local effect was evidenced in the strong northerly gale. In the Northwest Territories the barometer is low and they are enjoying mild weather, which will likely prevail in Ontario also.

Never Worse.

Albany, N. Y., Nov. 15.—Albany has never had a worse demoralization of wire communication than that which isolated it yesterday, as a result of Sunday night's storm. For nearly 24 hours neither by telegraph nor telephone was communication possible, with any point further than Cohoes, eight miles outside the city. Wires are down all over the city.

Wires Weighed Down.

Poughkeepsie, N.Y., Nov. 15.—The worst wire conditions ever known in this city resulted from the storm of Sunday night. Beginning with rain the downpour turned into snow and the wires were soon weighted down, causing the poles and wires to fall all over the city and in the country. The trunk lines of the Postal, Western Union Telegraph and the Long Distance Telephone Co. are all down, with the exception of one Western Union wire which was used all night, to despatch New York Central trains, the movement of which was but slightly delayed by the storm. The streets are full of live wires and during the night Mayor Hime ordered all power shut off so that the city was in darkness and the trolley cars were stalled. Policemen warned citizens to keep off the streets and liverymen refused to send out cabs. Linemen worked all night, and cars were running yesterday, but all lines of communication were still crippled. Similar conditions are reported throughout the State.

Wind Blows Wagons Over.

New York, Nov. 15.—The wind all Sunday afternoon played havoc with passengers who got on and off the trolley cars at Broadway and Seventh avenue. The vortex of a whirlwind seemed to have its abiding place there, and it did stunts to women's clothing that the Flatiron breeze never dreamed of doing. It blew Miss Emily Trevelyan of Boston, right down in a mud puddle and scratched her face badly. She was just stepping off a Seventh avenue car when the wind caught her. She fell on the tracks behind the car. Her head hit the pavement and she was unconscious for a few minutes. She was carried to a nearby drug store and revived.

"Trustles" Lost in Storm.

Three prisoners from among several hundred confined on an island in the East River for petty offences are thought to have lost their lives in Sunday's storm. They were "trustles" and had rowed a party of visitors back to the city. In the face of the storm the men started back to the island, but their boat was caught in the high seas which swept them out of sight.

Feet of Snow Falls.

York, Pa., Nov. 15.—Nearly twelve inches of snow fell here Sunday. The heavy weight of the snow broke down electric wires all over the city, and both power plants here were compelled to close to protect life and property.

Driven Insane By Weather.

New York, Nov. 15.—Twelve patients had been committed Sunday to the psychopathic ward in Bellevue Hospital up to 10 o'clock p.m. for examination as to their sanity. Dr. Menas Gregory, the chief alienist, is of the opinion that the weather is responsible for the increase in this class of patents, which he says is unprecedented.

Whale Blown Ashore.

Boston, Nov. 15.—Few marine disasters have been reported. So far as is known last night only two vessels were wrecked and no lives were lost. At Pennellville, Me., a whale, 60 feet long, was blown ashore. Unable to get back into deep water the great creature lay helpless on the beach, and a bullet from a hunter's rifle ended its life.

Fire At Parry Sound.

Parry Sound, Nov. 15.—Fire broke out in the upper storey of the rear building of the Parry Sound Hospital at 11.30 yesterday, and had made rapid headway upstairs before being discovered. The fire did considerable damage. All the patients were removed to neighboring houses, and most of the furniture and instruments got out of the building.

Father of Constitution Dead.

Paris, Nov. 15.—Henry Wallon, a life senator of France, and known as the "Father of the French Constitution," is dead. He was nearly 92 years old. Senator Wallon wrote many historical works, and was the author of the article in the constitution of 1875 relating to the election of the French president.

THREE TRAINMEN HURT

Rear End Collision On the Grand Trunk Near Whitby.

Two Engines Collide and Both Were Derailed and Badly Damaged—Misunderstanding of Orders Caused the Accident—Serious Wreck On North Bay Train Just Averted—Engine Axle of the Express Broke—Freights Collide.

Toronto, Nov. 15.—George Knox, conductor; F. A. Flynn, fireman, and James Powell, brakeman, all employes of the Grand Trunk Railway, and all residents of East Toronto, were brought to the Emergency Hospital in Toronto early yesterday morning, suffering from injuries received in a rear-end collision near Whitby, between one and two o'clock. Engine No. 860, light, in charge of Alf. Lemeasurer, was run into by No. 863, with caboose. Engineer George Coomb was in charge of the latter engine. Both engines were derailed and badly damaged. Flynn, who was on the forward engine, jumped, and dislocated his ankle. Knox dropped from the roof to the floor of the caboose and had his spine badly injured. Powell had his foot slightly twisted.

Conductor Knox attributes the collision to a misunderstanding of orders. The engines came together at a sharp curve.

Serious Wreck Just Averted.

Toronto, Nov. 15.—The passengers on the North Bay train leaving the Union Station at 1.45 o'clock on Saturday afternoon had a narrow escape from a serious accident. While the express was running at high speed, between Newmarket and Holland Landing, one of the main axles of the locomotive broke, permitting one of the large drive wheels to fall off. This obstruction stopped the train very quickly, the rude jolts alarming the passengers. Before the train came to a halt, the engine was badly broken, and a portion of the track and roadbed badly torn up. The fireman, alarmed at the bumping of the locomotive, jumped, though the engineer held fast the throttle. No person was seriously injured.

An auxiliary was brought from Allandale, and the train taken back to Newmarket. Traffic was delayed for several hours.

Freights Collide.

London, Nov. 15.—Two freight trains collided in the Grand Trunk yards here yesterday afternoon. Three cars were smashed. The caboose was splintered, but the trainmen escaped by jumping.

Falls Heading Two Storeys.

Toronto, Nov 15.—While wheeling a barrow full of debris past a trap hole in the second storey of one of the new buildings being erected by Clancy Bros. in the fire district, J. W. Wellby, of 365 East Queen street, lost his balance and plunged headlong, barrow and all, to the ground, two storeys below. When fellow-workmen came to his assistance Wellby was in an unconscious condition. With his hands he had tried to protect himself as he fell, with the result that both wrists were broken, and his left forearm and right elbow. His skull also was fractured. The unfortunate man was taken to the Emergency Hospital and his condition is critical.

Lost His Right Hand.

Galt, Nov. 15.—John Gilchrist, a farm hand working on the farm of A. Veitch, eight miles from town, lost his right hand while operating a cutting box yesterday. He nearly died from loss of blood while being taken to Galt, but he is now in the hospital and likely to recover.

PHYSICIANS EVERYWHERE

Know the Value of Pyramid Pile Cure.

"Gratitude alone prompts me to testify to the efficacy of Pyramid Pile Cure. Last March I bought a dollar package at the drug store, which cured me of bleeding piles, and I was a sufferer from them for eight years; but I had not been troubled with them since, until last September, when I gave birth to a baby girl, and after that I had a very severe case of protruding piles, which a trained nurse said was the worst case she ever saw, and my doctor told me to get Pyramid Pile Cure again, which I did and was completely cured in three days. I have never had piles of any kind since, and it is all owing to this wonderful remedy. My nurse took a box, which I was glad to be able to give her, for I know she will be able to help lots of suffering people whom I could never see or know.

"I recommend "Pyramids" wherever I know of any one suffering as I did. It gives me great pleasure to be able to say I am entirely cured, which my doctor says is true. I say God bless Pyramid Pile Cure." From a former sufferer, Mrs. F. S. Ancott, 1206 Unity St., Frankford, Philadelphia, Pa.

This remedy, which is sold by druggists generally, in fifty cent and dollar packages, is in a suppository form, is applied directly to the parts affected and performs its work quietly and painlessly. Its value is evidenced by the testimony given above, and we urge all suffers to buy a package now and give it a trial to-night. Accept no substitutes and remember that there is no remedy "just as good." A little book on the Cause and Cure of Piles is published by the Pyramid Drug Co., Marshall, Mich., and will be sent free to any address.

M. Darnieu, the Ministerial candidate in Quebec East, will be opposed by Dr. John, another Liberal.

The estate of William McDonough, London, is valued at $140,000, to be equally divided between the widow and four daughters.

Knox church, Hamilton, about $17,000 behind been spent and [illegible]

THE MARKET REPORT

Peterborough Market

WHEAT	
Wheat	$ 0 80 to
FLOUR AND MEAL	
Flour, family, cwt	$ 2 75 to 3 00
Flour, bakers' cwt	2 90 to 3 00
COARSE GRAIN	
Barley, per bushel	0 40 to 0 43
Peas, an ell	0 60 to 0 70
Peas, marrowfat	0 60 to 0 70
Oats	0 32 to 0 34
Spring wheat	0 48 to 0 50
Rye	0 40 to 0 48
WOOL AND HIDES	
Wool, unwashed	0 06 to 0 07
Fleece Wool	0 11 to 0 18
Veal Calf Skins	0 08 to 0 10
Deacons	0 40 to 0 50
Beef Hides, per cwt	6 50 to 7 00
Sheepskins	0 50 to 0 60
MEAT, POULTRY AND DAIRY PRODUCE	
Beef by the ¼, per cwt	4 00 to 5 00
Mutton, per lb	0 07 to 0 09
Lamb, quarter, per lb	0 08 to 0 11
Dressed Hogs, per cwt	6 50 to 7 00
Pork by the ¼, per lb	0 08 to 0 09
Lard	0 10 to 0 12½
Chickens, per pair	0 50 to 0 60
Ducks, per pair	0 60 to 1 00
Geese, each	0 80 to 1 25
Turkeys, each	1 00 to 1 50
Butter, fresh roll, per lb	0 20 to 0 23
Butter, crock	0 16 to 0 18
Eggs, per doz	0 20 to 0 22
LIVE STOCK	
Cattle, exporters	0 4 to 0 04½
Choice butchers, steers & heifers	0 3½ to 0 03¾
Light heifers and cows	2 50 to 3 00
Feeders, 1000-1100	3 00 to 3 25
Stockers	0 02 to 0 02½
Hogs, select, 120-180	4 90 to 5 00
Fats and heavies	4 90 to 5 00
Lights	4 25 to 4 75
Sows	3 00 to 3 25
Stags	0 1½ to 0 02
Sheep	3 00 to 3 25
Lamb, per lb	0 3½ to 0 04
GENERAL	
Potatoes	0 50 to 0 75
Carrots	0 40 to 0 45
Wood, hard	3 50 to 3 00
Wood, soft	3 00 to 5 00
Straw, per load	2 00 to 3 00
Tallow, rendered, per lb	0 06 to 0 06
Hay, timothy, per ton	9 00 to 9 50
Hay clover, per ton	7 00 to 8 00

Wheat Closed Higher At Liverpool and Chicago—Live Stock Markets—The Latest Quotations.

Monday Evening, Nov. 14.

Liverpool wheat futures closed to-day ¾d to ⅞d higher than Saturday and corn futures ½d higher.

At Chicago December wheat closed 1⅛c lower than Saturday, December corn ⅛c lower and December oats ¼c lower.

LEADING WHEAT MARKETS.

	Dec.	May.
Toledo	$1 19⅝	$1 18⅝
Detroit	1 20⅛	1 20⅛
St. Louis	1 14⅛	1 15⅝
Duluth	1 16⅝	1 16⅝
Minneapolis	1 15⅛	1 16⅛

TORONTO ST. LAWRENCE MARKET.

Grain—		
Wheat, white, bush	$1 05 to	$1 06
Wheat, red, bush	1 05	1 06
Wheat, spring, bush	1 05	....
Wheat, goose, bush	0 91	0 92
Beans, bush	1 00	1 10
Barley, bush	0 50	0 51
Oats, bush	0 36	0 36½
Rye, bush	0 80	....
Peas, bush	0 65	....
Buckwheat, bush	0 50½	....

NEW YORK DAIRY MARKET.

New York, Nov. 14.—Butter—Firm; receipts, 2872; street price, extra creamery, 25c to 25½c; official prices, creamery, common to extra, 18c to 19c; western factory, common to choice, 13c to 16½c; western creamery, common to choice, 13c to 18½c; western imitation creamery, common to choice, 15½c to 19c.

Cheese—Firm; unchanged.

Eggs—Strong; receipts, 3189; state, Pennsylvania and nearby future selected white, fancy, 28c to 29c; do., choice, 26c to 28c; mixed fancy, 30c; western fancy, selected, 29c; do., average best, 24c to 25c; southerns, 19c to 27c.

CATTLE MARKETS.

Cables Steady—Montreal Firm for Good Cattle, Easier for Others.

London, Nov. 14.—Live cattle are quoted at 11¼c per lb.; refrigerator beef, at 8c to 9½c per lb.; sheep, 11c to 12c per lb.

TORONTO JUNCTION LIVE STOCK.

Receipts of live stock at the Union Stock Yards were 104 cars, composed of 2248 cattle, 129 sheep, 16 calves and 1 horse.

Exporters sold all the way from $2.90 to $4.65 and one, and only one, load of extra quality was sold by Maybee & Wilson to William Levack at $4.60 per cwt., but Mr. Levack stated that he would have liked a few more loads of the same quality at the same price. The bulk of exporters sold at $4.25 to $4.40 per cwt. Export bulls sold at $3.40 to $3.85, but an extra choice quality might bring $4.

The choice quality butchers' cattle, weighing 1150 lbs. each, of which there was a limited number, sold at $4.35 to $4.50 per cwt. The latter price was for cattle equal in quality to the best exporters. Fair to good loads of butchers' sold at $3.95 to $4.12½; medium at $3.40 to $3.75; common at $3 to $3.25, and rough and inferior at $2 to $2.75 per cwt.

Short-keep feeders, 1240 to 1280 lbs. each, sold at $3.65 to $4.12½ per cwt.

A limited number of milch cows met a good market, selling at $38 to $53 each.

A few veal calves sold at $4 to $5.25 per cwt., and more would have found ready sale.

Sheep sold at $3.25 per cwt. and lambs at $4.25 to $4.50 per cwt.

One farmer's load of hogs sold at $4.80 per cwt.

MONTREAL LIVE STOCK.

Montreal, Nov. 14.—About 1100 head of butchers' cattle, 40 milch cows, 75 calves, 2000 sheep and lambs and 100 fat hogs were offered for sale at the East End Abattoir to-day. The butchers were out strong, and good cattle were in demand at about former rates, but the common and inferior stock brought lower prices. G. Martel bought eight prime steers at 4½c per lb.; good mediums sold at 3¾c to 4cpr 4¼c; ordinary mediums, 3¼c to 3½c; the common stock, 2c to 3c, and the canners, 1½c to 2c per lb. The calves were from a few days to four or five months old, and sold at from 2c to 4c per lb., but none were choice veals. Milch cows sold at $25 to $50 each. Shipping sheep are $3.60 per 100 lbs., the others 2½c to 3½c per lb. Fat hogs sold at 4½c to a little over 5¼c per lb.

EAST BUFFALO CATTLE MARKET.

East Buffalo, Nov. 14.—Cattle—Receipts, 6200 head; prime, 15c to 25c lower; others, 10c to 15c higher; prime steers, $5.25 to $5.75; shipping, $4.75 to $5.25; butchers', $4 to $5; heifers, $2.75 to $4.50; cows, $2.50 to $4; bulls, $2.25 to $4; stockers and feeders, $2.25 to $3.75; stock heifers, $1.50 to $2.75; fresh cows and springers, $2 to $8 higher; good to choice, $45 to $52; medium to good, $35 to $45; common, $20 to $30.

Veals—Receipts, 1000 head; 25c higher; $4.50 to $7.75.

Hogs—Receipts, 29,600 head; active; 5c to [illegible]

roughs, $4.25 to $4.50; stags, $3.25 to $3.75.

Sheep and lambs—Receipts, 20 good head; sheep, steady; lambs, active; 10c to 15c higher; native lambs, $4.50 to $5.80; Canada lambs, $5 to $5.05; yearlings, $4.50 to $4.75; wethers, $4.25 to $4.50; ewes, $4 to $4.25; sheep, mixed, $3 to $4.25.

NEW YORK LIVE STOCK.

New York, Nov. 14.—Beeves—Receipts, 2856; steers, $3 to $5.30; bulls, $2 to $3.75; cows, $1.10 to $3; extra fat do., $3.85.

Calves—Receipts, 1334; veals, $4.50 to $5.50; tops, $5.62½ to $5.70; dressed calves, firm; city dressed veals, 7½c to 12c per pound; country dressed, 6c to 11c.

Sheep and Lambs—Receipts, 14,625; sheep, steady, $3 to $4.65; choice and export do., $4.75 to $4.90; culls, $2 to $2.50; lambs, $5.25 to $5.62; on track, $5.30; Canada lambs, $5.65; culls, $4 to $4.50.

Hogs—Receipts, 15,724; steady; prime state hogs, $5.10.

CHRISTIAN BROTHERS RULED OUT.

Court of Appeal Sustains Judge MacMahon's Decision.

Toronto, Nov. 15.—"We agree with the learned trial judge and we think he has rightly construed the statute as it now stands, and the saving which is referred to does not extend so far as contended, and the judgment expressed by the learned judge on this point is correct as well as his judgment in other respects. The appeal is therefore dismissed."

These are the concluding words of Chief Justice Moss yesterday in delivering the judgment of the Court of Appeal, which finally decides that the Christian Brothers have no right to teach in the Separate Schools of Ontario, and that the members of that organization now teaching in the Ottawa Separate School must be dismissed as soon as the temporary certificates granted them by the Ontario Government expires.

Committed Suicide On the Ocean.

Plymouth, Eng., Nov. 15.—The commander of the North German Lloyd steamer Kaiser Wilhelm II., on her arrival yesterday, reported that Adam Weiss of Chicago, a passenger on the steamer, which left New York, Nov. 8, committed suicide two hours after leaving New York. He shot himself in the second steward's cabin and died a few minutes later. No cause for the deed was assigned.

St. Thomas Fears Plague.

St. Thomas, Nov. 15.—The residence of Nathaniel Gee, at the corner of Steele street and Park avenue, on Yarmouth Heights, was Sunday placed under quarantine by the Yarmouth Heights authorities, and yesterday the school-house on Park avenue, outside the city limits, was closed. This action was the result of a message received by the local health authorities from the Sarnia authorities, to the effect that a girl named Mary Cantillon, aged 16, who visited last week at the Gee residence, had arrived from St. Thomas on Saturday night and had been found to be suffering from smallpox.

U.S. Scouts Ambushed.

Manila, Nov. 15.—The news has been received here that nine scouts of the 38th Company and one American attached to the Hospital Corps have been killed in an ambush on the east coast of Samar.

The Safety ...Of A... Double Track is a matter of vital importance in a year like this when millions will gather at some great central point, such as the

St. Louis Exposition.

Intending Visitors should travel via

...THE...

Lake Shore & MICHIGAN SOUTHERN RAILWAY.

Double Tracked All the Way. Equipped With Block System of Safety Signals.

Direct Special Service to the Exposition—Superb Equipment.

For book of particulars, address, J. W. DALY, G. E. A., BUFFALO, NEW YORK.

North St., at Delaware Ave.

The Lenox Hotel IN BUFFALO

High-Grade Modern Construction. Fire-proof throughout. European plan. Rates $1.50 per day and upward. Room reservations can be telegraphed at our expense

GEORGE DUCHSCHERER PROPRIETOR

"The Two Mass"

Work... Well Done

Has its value. There's no going over required after we complete a job.

Intelligent workmanship, good materials and honest effort.

We carry out contracts or attend to any call on any emergency. If you require Plumbing or Electrical work give us the opportunity to tell you what we can do. Satisfaction guaranteed.

MacPherson & McGregor

Plumbing, Heating and Electrical Contractors, George-st.

.. THERE'S NO ..

STOVE ..STORE

In Town that can be such a positive help to you as ours. We know STOVES—the best Stove for the right place, the right Stove for the best place.

Don't buy without seeing what we offer.

For economy in fuel, heating power, baking reliability, our Stoves have no equal.

Adamson & Dobbin

'Phone 460 168 Simcoe st.

HAVE YOU SEEN?

The New Edition of the FAMOUS STODDARD LECTURES offered here for a Short Time Only by our Salesman at WHOLESALE RATES

Balch Bros. Co., Boston.

DR. A. W. CHASE'S CATARRH CURE ... 25c.

is sent direct to the diseased parts by the Improved Blower. Heals the ulcers, clears the air passages, stops droppings in the throat, and permanently cures Catarrh and Hay Fever. 1 month's treatment, 25c. Blower, complete, with medicine, $1.00. All druggists, or Dr. A. W. Chase Medicine Co., Toronto, Ont.

Small Fancy Calendar Pads for 1905 on sale at The Review

MEN'S GLOVES

FOR

Fall and Winter

WE HAVE SOLE AGENCY IN PETERBOROUGH FOR

Dent's Gloves

Dress, Walking, Riding and Driving Gloves, Unlined, Silk Lined, Wool Lined and Fur Lined, manufactured by Dent, Alcroft & Co., London, England, the recognized highest quality Men's Glove Manufacturers in the world Every pair guaranteed.

$1.00 to $5.00 Per Pair

Also Men's Heavy Working Gloves and Mitts of all kinds from 35c to $1.50 per pair.

Ladies' Fine Lined Gloves and Mitts in Mocha, Dog and Kid Skins. . . . .

Barrie's

Furriers and Furnishers

DIAMOND HALL.

Important

It is very important for you to know that Frost, the Jeweller, can supply you with a Watch or Ring at a moderate cost. We are also opening up some beautiful goods in Silver, China, Bronzes and Rich Cut Glass.

Call in, no trouble to show you.

FROST'S

DIAMOND HALL

Shoveling Clean Coal

into a furnace or stove is a pleasure after you have used the dirty kind.

SMOKY COAL

isn't worth paying freight on. Don't waste money on it. Use our Coal. It is as free from smoke as it is from other objectionable features. Contains more heat and less dirt to the ton than anything offered, therefore is the cheapest and best coal on the market.

Peterborough Fuel & Cartage Co.

Limited

142 Charlotte-st.—Telephones 251, 270.

138 Aylmer-st.—Telephone 862.

The Daily Review

TUESDAY, NOV. 15, 1904.

SPORTING NEWS.

BASKETBALL.

The first basketball game of the season will be played on Thanksgiving evening, when the Toronto Central Y.M.C.A. team, will meet the Boys' Club team of the local Association. The tickets are going fast and a large crowd is promised for the opening game.

Don't forget the basket ball game at the Y.M.C.A. on Thanksgiving evening at 8 o'clock, between the Toronto and the Peterborough intermediates. This will be the first game of the season and we anticipate a good attendance. Many of you are away from home and you will want to go somewhere so why not come up and cheer for Peterborough.

HOCKEY.

In connection with J. G. Merrick's motion, to come before the O.H.A. meeting on Dec. 3, he has evolved the following scheme for tabulating each player:

1. Each club shall furnish the secretary at least one week before the date set for the opening game in the series in which it is competing, a full list of its playing members, together with such other information concerning them as may be required for their registration.

2. The secretary shall forward to each club blank forms for such registration with the notice calling the annual meeting.

3. The secretary shall keep a record in proper form alphabetically, and under the title of each club of the players so registered, and when once registered, no player shall be transferred to any other club without the consent of the Executive Committee.

4. The secretary shall number each player consecutively, and shall forward to him a registration ticket, containing his name, number and club, good for one year from date punched in ticket.

RUGBY.

Toronto, Nov. 15—Peterborough and Toronto will battle for the honor of meeting the Tigers in the final game [illegible] O.R.F. [illegible]

Athletic Field. Peterborough will and better drilled team, than in the game here two weeks ago, having been coached by Half-back A. W. McPherson, of Varsity. The Torontos will have out their best team. Houssser and Gibson will be available for the back division, and Buckle, the fast St. Michael's college wing, will replace Brockbank on the forward line. Rev. A. F. Barr has been agreed upon as referee. The reserve seat plan is at H. H. Love's.

The Rugby team will have a run out from the Y.M.C.A this evening.

A special car has been secured to carry the players to Toronto by C. P.R. on Thursday morning.

Ernie Ford will probably play on the half back line. He is in good condition and would be a hard worker. Mulhern will also probably figure on the line-up.

A large number of supporters will accompany the team to Toronto on Thanksgiving Day.

TOBACCO STORE THEFT

Fifteen Dollars Worth Taken From a Case at Dolan's.

The Dolan tobacco store on George-st. was burglarized last night, and about $15 stolen from the glass show case. Entrance was obtained by way of a cellar door, which opens through the floor into the billiard room. It would appear that the theft was committed by someone familiar with the premises. In another case not far away was a still larger sum of money, and the opinion is that the burglar had some previous knowledge of the exact location of the cash.

Sir Thomas Shaughnessy denies that the C.P.R. is after a controlling interest in the Boston & Maine Railway.

Marconi wireless telegraph station at Cape Race has been completed, the Allan Line steamer [illegible]

BRIEF NEWS NOTES.

What is Taking Place in Peterborough and Its Vicinity.

—Additional local news on page 3.

—The roads are in splendid condition.

—Don't forget that Thursday will be Thanksgiving Day.

—St. Luke's Young Men's Guild held their regular meeting last evening.

—St. John's choir will practise tomorrow night at 8 o'clock. Boys at 7.15.

—Elko Camp will hold an "At Home" in the Foresters' Hall, Simcoe st., on Wednesday, November 23rd.

—Mrs. McGregor sang a solo, "Ave Maria," very sweetly on Sunday morning, in St. Peter's Cathedral.

—The Senior Girls' Guild of All Saints' church, will hold a sale of work on Tuesday evening, the 29th inst.

—The T.A.S. Lacrosse Club intend holding an "At Home" on a week from Thursday night next, Nov. 24th, in their rooms.

—The members of Murray street Baptist church will tender a reception to their new pastor, Rev. F. J. Scott, this evening. An interesting programme will be provided.

—Mrs. Morrow's chorus class will meet in the T.A.S. Hall at half-past seven to-morrow evening, when it is desired that all members be present.

—The Toronto News of last night contained an excellent cut of Rev. Father D. J. Scollard, of North Bay, who will be Bishop of the new diocese of Sault Ste. Marie.

—The Lindsay Minstrels will put on their high class show on Monday, Dec. 5th. The managing committee have decided to take the boys to Bowmanville on New Year's Day, under the auspices of the Sylvester Band.

—Mr. George J. Tovey, an employe of the Canadian General Electric Works, where he is highly esteemed by his fellow workmen, has decided to run for aldermanic honors at the coming municipal election. Mr. Tovey has resided in town for a number of years, and should make a strong candidate.

—The annual report of the Ross Memorial Hospital, Lindsay, shows that the total number under treatment during the year were males 99, females 77. Number discharged during the year, males 84, females 71; number of deaths during the year, males 6, females 3. The total receipts for maintenance were $5,871.00 and the expenditures $5,678.09.

—An Ottawa despatch says:—Lt.-Col. Sherwood this morning returned from Belleville, where he has been investigating the importation of bogus ballot-boxes. He declined to say anything for publication other than that he would place the information he had obtained in the hands of Mr. G. F. Shepley, K.C., who has been instructed to prosecute.

SMITH LOCAL OPTION BY-LAW

Rev. E. A. Langfeldt is Opposed to the Measure.

NOT JUST OR REASONABLE

Tourist Trade Would be Destroyed and no Lasting Good Accomplished—Township Hotels are Well Run—High License is More Desirable.

A few days ago the Review asked Rev E. A. Langfeldt, rector of St. Luke's church, for his opinion regarding the local option by-law to be submitted to the people of Smith Township.

Mr. Langfeldt said he did not care to express his view just then, but, when seen by a reporter this morning, he said he had reconsidered the matter and thought it would be well if the question was fully and freely discussed. "Of course," said the rector of St. Luke's church, "You can take my view for what it is worth. I make a distinction between prohibition and temperance; and formerly I have stated my reasons why temperance is not of necessity prohibition.

"The first question regarding local option for that particular township is, 'Is it feasible? Is it just and reasonable?' The hotels that will be affected by it, the men who will have their property made valueless without receiving proper compensation for it, are neither places of excessive drinking, nor men that wish to debauch their patrons. The hotels affected thereby are places which give a large number of tourists accommodation during their travels, and which are largely necessary for the desirable promotion of traffic. Without these hotels the summer tourist trade, and with it a large revenue for the county, will at once be stopped. It has been proved that temperance hotels are a failure, largely because temperance people, after all, do not patronize them. The question is asked, 'Can the county afford to be without these hotels?' The citizens of the county, I am frank to confess, do not need these hotels for when they wish to go to hotels they do so in Peterborough.

THE TOURIST TRAFFIC.

But the county wishes to attract as many tourists as possible, for material reasons, because a large income is derived from them. The boats on the Kawartha Lakes would soon be compelled to stop their regular trips, the men who have invested a large capital for the promotion of this particular traffic would lose their investments. Is it British fair play to ruin their investments without proper compensation? I certainly believe the proposed action is unjust. Man is endowed with a free will. He does not need to become a slave to temptation. God's dealings with man do not remove him from temptations; I believe under present conditions, prohibition is absurd; prohibition will not bring about what prohibitionists wish to secure.

"From a sentimental point of view, it may be desirable for certain people, but in reality it will not be a panacea, higher licenses, a strict enforcement of the liquor law, is certainly more effectual. If certain people wish to make themselves a public nuisance and eye sores, let the law step in and punish the offenders, not with a fine, but with imprisonment and disgrace. I believe there is more need for the taking away of the licenses from certain disreputable hotels in Peterborough, where not only excessive drinking, but also every other vice, is encouraged, than the prohibitory law for the township of Smith.

"Much as I would like the evil remedied, I cannot see eye to eye with prohibitionists. We have in some of our hotels good and respectable men, who observe the law, and who discourage excessive drinking, and who themselves try and make a necessary evil less offensive; and I do not think every hotelman should be classified in the same category. We want to be just to all men; but I object very much to having forced upon the country by a certain class of people, a measure for which the country is not ready, and which will not prove to be an effectual remedy."

REV. FATHER SCOLLARD.
Who has been appointed Bishop of the new diocese of Sault Ste. Marie.

—The five stamp ore outfit for the reduction of the gold ore of the Star of the East Gold Mining and Milling Company (Limited) is now on the grounds of the company's property in the township of Barrie, county of Frontenac. The plant is expected to be in operation by the first of December. The stamp mills were manufactured by the William Hamilton Co.

—An unusually large gathering in the Young People's meeting in the Murray-st. Baptist church took place last night. It was the first time that the Rev. Mr. Scott was with them as their pastor. Informal words of welcome were spoken to Mr. Scott, who made a fitting reply. The young people are enthusiastically looking forward to a winter of earnest and successful work with their pastor.

—Ensign Edwards, of Montreal, who is the "Financial Special," arrived in town yesterday and collected the cash from the boxes that are placed in the business houses. He reports that they have been very generously patronized this term. The Ensign will deliver an intensely interesting lecture, entitled "Farmer Brown's Awakening," illustrated by a large number of stereopticon colored views this (Tuesday) evening, in the Salvation Army barracks, Simcoe-st.

—While riding in Col. Sam's triumphal procession, last Friday night, Miss Gertie McCall met with an accident which fortunately proved less serious than it was at first thought to be. Some enthusiastic boys were drawing an old buggy, which they called an automobile, and steered it so badly that it collided with Miss McCall's horse, which, in springing aside, slipped on the concrete crossing opposite Terrill Bros.' store, and fell with the girls right leg beneath [illegible]

MISSION TO MEN

Y. M. C. A. To-night

For Directors Active Members

Associate Members

All Men of the Town

Speaker—Rev. E. A. Langfeldt

PHYSIQUES.

TYPE-B-

Unless a man's physically deformed he belongs to one of the seven Semi-ready physique types!

By careful research, entailing the minute study of many thousands of measurements, we have found that these seven main types and four variations of each type give us almost exactly the correct measurement for each part of the anatomy of any and every man.

Knowing these measurements definitely we can tailor the inner parts of Semi-ready into permanent form, being assured that it will not be necessary to weaken them with much alteration.

By leaving the seams with outlets and the inner parts basted only to the outer shell of the fabric we can make the nice final adjustments to insure perfect fit.

Your purchase money returned for any cause.

Semi-ready Tailoring

Cressman's PETERBORO.

A Seasonable Sale

OF THANKSGIVING

CROCKERY AND WALL PAPERS

AT A GREAT SAVING.

If there's one day in the year when you want your table and the walls of your home perfect in every detail, it's Thanksgiving. As the above mentioned lines will be a great contributor to comfort and appreciation, let's see to it that we get these things while the saving is so great. Prices like these mean economy to you.

CROCKERY SECTION.

YOURS AT $10.85 — Ten Dinner and Tea Sets combined, English semi-porcelain, illuminated with gold tracings, regular $15 sets. Look at the Thanksgiving price.

$2.49 — Twelve China Tea Sets, three patterns to choose from, pretty in design. Never have you seen their equal less than $6.00. Look at the margin for price.

AT $1.87 — Thirty Toilet Sets, 10 pieces, colors pink, blue and brown, pretty Ewer and Basin, regular $2.25 per set, yours at the margin price.

WALL PAPERS

Borders and Wall Papers in room lots, for 78c — 2,000 Rolls Gold Wall Papers, with 9 in. borders, perfect match. For 10 rolls and 18 yards, would sell regularly at $1.20. Choice of 6 patterns for the room, see margin.

WINDOW SHADES

Lace Window Shades, 35c for 50c — 1,000 new Window Shades, best quality material, with 3 in. new lace, would regularly sell at 35c. This week see margin.

1-2 Price Trunks — We have 15 Trunks in our way and in order to get them in your way, we will offer them at half price. $8.00 Trunk for $4.00, etc.

We advertise so that we might be of some help to you. We are mindful of what we say, and you can fully rely on getting what we advertise, but don't put it off for two weeks then expect it. Come any time before the 15th November and you will get it at

ROUTLEY'S 370 George-st., Peterborough. 356 Queen W., Toronto.

PROPERTY NOT SOLD

—Quite a number of the married men of the town visited the Ullyett property today, with the intention, evidently, not of buying, but of watching the bidding, when Mr. James Haggart announced that he was ready to receive offers for one of the finest properties in town. The purse strings were undoubtedly tied pretty tight, for none of the bids which the auctioneer announced had been made, were considered good enough. For the house and adjoining property, the only price offered was [illegible] the highest offer was $700, while for the house and lot alone the price bid was $4,000. The sale was declared off.

—Owing to the continued dry weather and the heavy gales blowing during the past two or three days, various small fires have occurred around the country. A lane fence on the farm of Mr. Robert Brown, east of the town, caught fire on Saturday and the dry cedar rails were licked up as if they were shavings. It was with difficulty that a number of the neighbors were enabled to check its rapid advance towards the

MONUMENTS
And all kinds of Cemetery work in superior workmanship, and at lowest prices
COUGHLIN BROS.
HUNTER ST., WEST

THE DAILY REVIEW

LUMBER
and BUILDING MATERIAL of all kinds. Shingles, Sementing, Joists and Bill Stuff, Mouldings, Coatings and Floor, and all kind of finish. Doors and Box Shooks.
ALF. McDONALD
Point St. Charles Mill, Peterborough.

VOL. LIII., NO. 115. PETERBOROUGH, ONT., CANADA, WEDNESDAY, NOVEMBER 16, 1904 TEN CENTS PER WEEK

UNION LABEL

PROBABILITIES.
Fine and mild. Thursday—Easterly to southerly winds; fine and mild.

ROBT. FAIR & CO. ROBT. FAIR & CO.

THANKSGIVING SALE

We have pleasure in announcing a very attractive "bill of fare" for Thanksgiving week, right up until closing time Saturday evening. The goosebone prophet (who is said never to fail) says that we will have a long and severe winter, and, of course, that spells "WARM CLOTHES," in no measured terms. Ladies, why not buy your coat during our Thanksgiving Sale? But don't come here until you have been to the other stores—use afterwards. That means you will buy it at FAIR'S, and marvel at the savings. Everything in winter wraps from magnificent Coats for grand occasions down to the modest little Jacket for practical every-day. A few hints of what you can save:—

LADIES' TAILORED SUIT—Kroppe Cheviot, Short Coat, Military Collar, New Sleeve, Skirt Handsomely trimmed. Regular $16.00, marked at..... $10.00

LADIES' VERY STYLISH SUIT in fancy tweed. Coat, Norfolk style, with belt. Skirt and coat trimmed with pipings of silk. Regular $22.00.... Marked.... $15.00

LADIES' FITTED COAT in Navy and Black, Frieze Cloth, made with rows of fancy cording, well lined. Regular $10.50, marked.... $7.50

LADIES' TIGHT FITTING COAT of grey Covert Cloth, back laid in box pleats with belt, newest cut in sleeve. Trimmed with velvet and buttons.. Regular $15.00, marked at $11.00

CHILDREN'S REEFER, in Navy Blue Frieze, made with shoulder cape, trimmed with neat braids, all sizes $1.85 to..... $3.50

CHILDREN'S ULSTER—in Snowflake, Zebeline, Light and Dark Grey, made with deep cape and close cuffed sleeve, all sizes. Regular $7.00 and $8.00, marked at..... $5.00

A SCOTCH TWEED MANUFACTURER sent us a shipment too late for this season's trade. He stands a deep cut from the price sold to us at; it will now be your gain.

5 PIECES—100 YARDS—of the best all-wool fancy Scotch Tweed Suiting, fancy patterns. Colors—Bronze, Brown, Dark Grey, Light Grey, Green and Navy. Imported to sell at 90 cents, now marked at..... 59c

SAXONY MADE FABRIC GLOVES—Imported direct 25c to 50c the Pair

PERRIN'S FRENCH KID GLOVES—Every pair guaranteed. $1.00 to $1.50

GENUINE FRENCH KID GLOVES in Black and Colors. Two-Dome fasteners..... 75c

FANCY EMBROIDERY AND SWISS Lace turn-over Collars, 15 to 35 cents

AN ENDLESS VARIETY of fancy Chiffon Collars and Stocks in dainty designs. 25 cents each to $1.50

BUSTER BROWN Collars, suitable for Street Waist Suits, 25 to 75 cents

LACE COLLARS—The latest recommendations of Fashions. Cape effect; Stole front and Berthas, in real Brussels Point, and Plauen and Flemish.... 75 cents each to..... $5.00

LADIES TRIMMED FELT HATS—Clearing price for Thanksgiving Regular $2.00, $2.50 and $3.00 Marked at..... 50c

Every department will aid in contributing Thanksgiving special offerings. These items, particularly appropriate for the occasion, will hold good until the end of the week.

Robert Fair & Co.

Wanted

BOARDING

FOR GIRLS, at 131 Stewart street. Good, comfortable accommodation. Apply on the premises. 3d114

BRING RESULTS

LONDON "Free Press" want ads bring results. If you want help or want a position, write for sample copy.

ARE YOU MAKING $2150.00 A YEAR? It is being done with our goods. Work is pleasant, respectable and permanent. G. MARSHALL & CO., London, Ont.

For Sale or to Rent.

RESIDENCE FOR SALE

ON BURNHAM-ST., (Ashburnham.) Large and commodious. ¾ acres of ground, extending to river. Stable, etc. DENNISTOUN PECK KERR & STEVENSON. d6f6

DR. J. D. BAGSHAW
(Successor to Dr. Neill)
GRADUATE OF CHICAGO COLLEGE OF Dental Surgery; also of Royal College of Dental Surgery, Toronto. Office—Corner of Hunter and George sts., over MacDonald's drug store. Phone No. 75, or after hours phone No. 168. d1y167r

ESTATE NOTICE

IN THE MATTER OF THE ESTATE OF GEORGE F. COWLING, LATE OF THE TOWN OF PETERBOROUGH, IN THE COUNTY OF PETERBOROUGH, CARPENTER, DECEASED.

NOTICE is hereby given pursuant to the Revised Statutes of Ontario, Chapter 129, that all creditors and others having claims against the Estate of the said George F. Cowling, who died on or about the twenty-second day of September last, are required on or before the Twenty-fifth Day of November, 1904, to send by post, prepaid, or to deliver to W. H. Moore, of the said town of Peterborough, solicitor for Ella Cowling, administratrix of the estate and property of the said deceased, their Christian and surnames, addresses and descriptions, the full particulars of their claims, a statement of their accounts and the nature of the securities (if any) held by them.

And further take notice that after such last mentioned date the said Administratrix will proceed to distribute the assets of the deceased among the parties entitled thereto, having regard only to the claims of which she shall then have notice, and that the said Administratrix will not be liable for the said assets or any part thereof to any person or persons of whose claims notice shall not have been received at the time of distribution.

Dated the 25th day of October, 1904.

W. H. MOORE
Solicitor for Administratrix

General

RUGS MADE FROM Your Old Carpets.
Either Ingrain or Brussels any size, at a small cost. Call and see samples at S. W. Lowrey's, 82 Hunter street, Peterborough, or send for circular. CHATHAM CARPET CLEANING AND RUG MFG WORKS, Chatham Ont. THOS. F. ORR, Prop. d1f77

DANCING

Prof. C. F. DAVIS wishes to announce that he will start classes for instruction in society dancing in what is known as Labor Hall, Water-st., on SATURDAY, Nov. 5th. No promiscuous dancing. Classes are purely educational, and with the exception of juveniles, will be separate. Classes will meet as follows: Juveniles, misses and masters, 4 until 6 p.m. Ladies, only 7 until 9. Gentlemen 9 until 11 p.m. This will be an exceptional opportunity for those desirous of learning correctly the standard and new dances. For terms and further particulars Mr. Davis can be seen at the hall at any time Saturday afternoon or evening, or write to Acadecy, 437 Queen-st. west, Toronto, or enquire at Ormond & Walsh, druggists

LOOK AT A FEW
—OF THE—
DROP PRICES
—AT—
H. ENGEL'S STORE
168 Simcoe Street, west of George Street

Yes! the greatest drop in the prices of Dry Goods, and Ladies' and Gents' Clothing will take place this and next week.

FOR MEN.

MEN'S FINE TWEED SUITS, worth $7 to $9, dropped to $4.90.

MEN'S TWEED PANTS, best make, regular price $2.25, dropped to $1.75.

MEN'S $4 RUBBER COATS, dropping price $2.75.

MEN'S TIES, special 3 for 25c.

FOR LADIES

MISSES' SKIRTS, made out of Cheviot Cloth, black, Oxford grey and blue, with silk trimming, sold for $4.50, dropped to $2.75.

We also have our Fall Coats, Suits, Furs and Blankets strongest prices.

Do You Know

That a twenty-five year guaranteed Gold Filled Case wears better than a solid gold case? Do you know that it stands more hard work, and protects a movement better in most cases? Gold filled cases are to-day made with a skill and perfection that is marvelous. They LOOK as well as gold as far as appearance goes, and WEAR much better in practical service. Come in and let us show you some of our beauties.

OPEN EVENINGS UNTIL AFTER XMAS.

Schneider
Jeweller and Optician.

...THE...
BEEHIVE

We have everything a lady wears.

DRESSY MANTLES

Our buyers have just returned from their monthly buying trip—from scouring the most up-to-date markets for new ideas.

We have secured some pretty conceits and stylish designs in Ladies' Mantles, in fawn and black, made with fitted backs, trimmed with pleats and straps. Very smart appearance.

Some are made with leg-o'-mutton sleeves, and some with a newer style based on the advanced styles for Spring, which are later and newer than the 15th July styles.

Hardanger Materials

We have also secured a large stock of the very latest December styles in the newest Hardanger patterns. We are showing Hardanger work in

FULL WORKED PIECES,
PARTLY WORKED PIECES
STAMPED HARDANGER PIECES
HARDANGER CANVAS
HARDANGER THREADS
HARDANGER NEEDLES.

Keep in mind the Free Fancy Work Classes in February.

Double Windows

If you want your Double Windows put up, send your orders to J. T. Turner & Sons, the Tent Manufacturers, George Street, who will send their men promptly to do the work at reasonable prices.

NOTE THE ADDRESS
J. J. TURNER & SONS
Cor. George, King and Water-sts. Peterborough, Ont.
Telephone 250a, 180, or 101, day or night.

NEW SENSATION IN BELLEVILLE

Editor and Lawyer Charged With Criminal Libel.

BOGUS BALLOT BOX EPISODE

Mr. Porter, M. P. Lays Charge—Defence Will Ask For Adjournment—What the Attorney General Has to Say.

Belleville, Nov. 16—Mr. E. Guss Porter M.P., for West Hastings, caused informations to be laid and served yesterday against Mr. Thos. S. Carman, editor of the Daily Ontario, Belleville, and Mr. F. E. O'Flynn, barrister, Belleville, charging them with criminal libel. The alleged offence was contained in certain statements made in The Daily Ontario, and also in a handbill, charging Mr. Porter with certain inside knowledge in connection with the bogus ballot boxes seized in the riding on election day, November 3. The informations which were sworn out before Mr. Moore, J.P., are returnable today, but it is understood that the defendants have asked for an adjournment. It is probable that preliminary proceedings will take place on Saturday. Mr. E. A. Du Vernet will represent Mr. Porter.

SENT PROVINCIAL DETECTIVE.

It has been contended in certain quarters that the investigation into the bogus ballot box affair should have been undertaken by the Attorney-General's Department, which has special charge of the administration of justice in the Province. All criminal offences, no matter in what connection they may have been committed, should be investigated and dealt with by that Department. It was also stated that the fact of the Hon. Charles Fitzpatrick, Minister of Justice, having taken the matter up, was an indication of the lethargy of the Queen's Park authorities. With a view to ascertaining what action, if any, a reporter yesterday interviewed the Hon. J. M. Gibson.

WHAT ATTORNEY-GENERAL SAYS

"Directly we heard of the bogus ballot box report in West Hastings," said the Attorney-General, "the Department sent a Provincial detective to West Hastings to fully investigate the alleged irregularities."

"Has that officer made his report yet?" Mr. Gibson was asked.

"I do not think so," he replied "I have not been in my office since Friday, so I scarcely know what has been done. I presume, however, that he is working in conjunction with the Dominion authorities. If he isn't he should be."

"It is claimed that the Minister of Justice has no jurisdiction in the matter," said the reporter.

"It was a Dominion election, and the Dominion authorities have power to investigate, but any prosecutions will have to be made by the Attorney-General's Department of Ontario."

Lieut.-Col. Sherwood, who has been at Belleville investigating the matter, has returned to Ottawa and will place information he has obtained at the disposal of Mr. G. F. Shepley, K.C., who is representing the Minister of Justice.

FIERCE BLAZE IN BROCKVILLE

Coal Sheds and Manufacturing Establishment Gone.

COAL PILES STILL BURNING

Central Canada Company Suffers Heavy Loss — Smart Manufacturing Co's Wringer Works Destroyed — The Insurance.

(Special to The Review.)

Brockville, Ont., Nov. 16.—The Central Canada Coal Company's sheds and the James Smart Mfg. Co's works were the scene of a disastrous fire this morning.

The fire was discovered about 1.30 o'clock in the Coal Company's sheds, where many thousand tons of coal were stored, and spread to the Smart Company's wringer works and tool factory adjoining, which were destroyed.

The huge pile of coal stored in the sheds of the Central Canada Coal Co. is still burning. The Smart Co's loss probably will exceed $15,000, fully insured.

The Central Canada Coal Co's loss will be heavy but is covered by insurance.

RUSSIA IN MORE TROUBLE

Clashes With Afghans—Number of Russians Killed.

(Special to The Review.)

London, Nov. 16—The Pall Mall Gazette prints a despatch announcing that trouble had occurred on the Afghanistan border between Afghans and Russians, in which a number of Russian soldiers were killed.

Coughs, colds, hoarseness and other throat ailments are quickly relieved by Cresolene tablets, ten cents per box. All druggists.

THE STORE THAT NEVER DISAPPOINTS

For SATURDAY Only

We will sell 40 ladies' and misses' Coats at
FIVE DOLLARS
worth much more money. Not an old garment—not an old style. Most of these have been secured by fortunate purchase below market value. Some are "loneley's," all gone but one. Early Saturday morning choosing will be best.
SEE SOUTH WINDOW.

What's on Sale Friday and Saturday?

75c for 38c — For Friday and Saturday we will put on sale a second lot of wantable Dress Goods at this reduction. About 11 pieces in the lot have been selling at 50c to 75c but we want to clear quickly
2 Days' Price 38c

These $5.00 Skirts — We wanted the best five dollar Ladies' Skirt in town, and we went to work and got it. It's here for your critical inspection entirely new in cut and style, and cloth of the first quality.
Extra Special $5.00

Trimmed Hat Bargain — Another lot of those newly trimmed Hats for ladies which have been selling so freely all week. Specially priced for Friday and Saturday.
$2.25 to $4.95

BOXED INITIAL HANDK'F'S — When in Belfast we picked up 40 dozen Children's Initial Handkerch'fs beautifully boxed, 3 in a box—all letters
25c the Box

LADIES' WATSON-MADE UNDERWEAR — 5 years' experience in this make of underwear gives us confidence in recommending it to our customers
Prices 25c to $1.25

THE SWISH OF A SILK PETTICOAT
Something eminently satisfactory to the wearer, in the rustle and frou-frou of a Silk Petticoat. These attractive new ones possess more than the rustle, they are full of style and wear.
SPECIALLY PRICED $5.00

3 For 25c
We imported a line of ladies' pure linen Handkerchiefs, with ¼ and ½ inch hem, made of specially fine linen, for Friday and Saturday.
3 for 25c

MISSES' TOURIST COATS
Just New from the Factory.
25 new Tourist Coats, plain cloths and fancy tweeds, values better than you will expect
$7.50 to $10.00

UNDERSKIRTS $1.38
15 extra qualities. Black Underskirts, which have been selling at $2.25 to $2.75
Underpriced at $1.38

FLANNELETTE BLANKETS 59c
1 bale, only 80 pair white and grey Flannelette Blankets, classed as seconds.
Special Price 59c pair

FABRIC GLOVES
The new Fabric Gloves are a long step in advance of anything before shown, specially imported from foreign makers
PRICES 25c, 35c and 50c

WEDNESDAY NIGHT
Owing to Thursday being a holiday items as above will apply to Wednesday night from
From 6 to 10 p.m.

Our cleaning out sale of Boys' Clothing at reduced Prices continues.

Cressman

THE POPE'S CONSISTORY

Bishop D. J. Scollard Was Proclaimed Among Others.

(Special to The Review.)

Rome, Nov. 16.—At the second consistory of Pope and cardinals, archbishops and bishops were proclaimed as already appointed by brief.

Among those recognised were Archbishop M. F. Howley of St. John's, Nfld., Neil McNeil, Bishop of St. George, Nfld., and D. J. Scollard, Bishop of the new diocese of Sault Ste Marie, Peterborough, Canada.

Meister Singers.

An announcement that will be of interest to music-loving people is that the Meister Glee Singers, who have been meeting with such large audiences wherever they have gone since their arrival from England, will visit Peterborough at an early date, probably the 2nd of December. The press notices all speak in the highest terms of these musical entertainments, and their appearance here will undoubtedly be much appreciated in a town where good music is so highly regarded.

Miss Lozenais, of Geneva, N.Y., was sitting at table taking her supper when some scoundrel threw a stone at her through the window, which struck her on the back of the head. She died in a few minutes. A reward of $2,000 has been offered for the arrest of the murderer.

THANKSGIVING SPECIALS
Try our new Cream Chewing Taffy - Something very tasty - And the new brand of Milk Chocolate "Toblers" which is acknowledged to be the best. Peanut Crisp and Cocoanut Fruit are very tasty.
T. Hooper

NEW MILITARY COUNCIL.

Sir Frederick Borden Has Given Assent to the Regulations.

Ottawa, Nov. 16.—Sir Frederick Borden has given his assent to the regulations and the personnel of the new military council, and the Cabinet will approve of his report in this regard at its first meeting. There are no changes in the personnel upon what has been already outlined. The military council will be as follows:

Sir Frederick Borden, minister of militia.
Gen. Lake, chief of staff.
Col. Pinault, deputy minister.
Mr. Borden, accountant.
Col. MacDonald, master-general.
Co,. Vidal, adjutant-general.
Col. Cotton, master of ordinance.

Lord Aylmer, the present adjutant-general, becomes inspector-general, and will report to the council. The regulations governing the council are similar to those in force in British and have already been published.

Earl of Northbrooke Dead.

London, Nov. 16.—Thomas Goring Baring, Earl of Northbrooke, is dead. He was born in 1826, and was the eldest son of the first Baron Northbrooke, whom he succeeded in 1866. A Liberal in politics, he acted as Under Secretary for India, for War and for the Home Department on various occasions between 1859 and 1872, in which latter year he became Viceroy of India. From 1880 to 1885 he held office as First Lord of the Admiralty in Mr. Gladstone's second Administration. Lord Northbrooke, although not a brilliant man, proved himself to be a cautious and able administrator. He belonged to the same family as Lord Cromer, the distinguished representative of the British Government in Egypt, both being descended from Sir Francis Baring, the first Baronet. The deceased Earl published a volume, "The Teaching of Jesus Christ in His Own Words."

Will put a fire at full blast in an incredibly short time; or check it to the smallest proportions.

It is controlled by a handle on the top of the stove; is practically indestructible and can be removed and replaced in a few minutes by a novice. It is not like the cheap imitations which require an expert stove man to get them in and out.

The Gurney, Tilden Company Limited
Manufacturers
Hamilton Toronto Montreal
Winnipeg Vancouver

Our personal guarantee as well as that of the makers goes with every stove. Call and see the Souvenir Ranges.

ADAM HALL

Seven to One

That is about the ratio. About seven times as many persons are injured as die from all causes yearly.

Accidents are a more prolific cause of death than any disease except lung diseases.

Twice as many people are accidently killed as die of old age. Does it not seem reasonable to you as a business man that it would be to your interest to carry an accident policy?

YOU are subject to over two hundred diseases, and liable to accidents without number.

Official figures prove that One Man in Five carrying an Accident and Sickness Policy makes a claim for indemnity each year.

YOU have no guarantee that you will not be the One Man who will be disabled this year.

The DOMINION of CANADA

GUARANTEE AND ACCIDENT INSURANCE CO.

It is the oldest Canadian Accident Insurance Company and has stood the test of years.

Its affairs are managed by Canadian business men of highest standing.

It is Canada's strongest and most reliable Company.

THIS COMPANY ISSUES THE MOST UP-TO-DATE ACCIDENT AND DISEASE POLICIES FOR

PROFESSIONAL AND BUSINESS MEN

W. H. HILL

Manager Central Ontario. Office 150 Hunter-st.

We Overhaul Vehicles

Just on the edge of winter that Cutter or Sleigh needs looking after. It would be the better of new shoeing and a touch of paint. Then it will run the winter out, and give good service and look well. Bring it to us. We are artists in that sort of thing.

B. C. Yelland
173 Murray-st. Opp. Drill Shed.

COAL

PEA COAL, Per ton, $5.50
EGG
STOVE
CHESTNUT } " 6.50

PER THE BALANCE OF OCTOBER

P Office open to 9 o'clock p.m. Phone 207. Call and see before buying your coal.

George Stevens

HIGHEST CASH PRICE

PAID FOR
Furs, Skins, Hides, Tallows, also Junk
OF ALL KINDS

T. GEORGE HOLMES
Cor. Simcoe and Bethune-sts.

CANADIAN PACIFIC RAILWAY

	EAST ARRIVE	DEPART
Norwood, Havelock, Ottawa, Montreal	6.10 p. m.	11.25 a. m
Indian River, Norwood, Havelock	7.15 a. m.	7.25 p. m
Norwood Havelock, Kingston, Ottawa, Montreal, Portland, Boston	6.10 a. m.	12.25 a. m.
WEST		
Toronto, London, Detroit, Chicago	11.05 a. m.	5.10 a. m
Toronto and intermediate	7.35 p. m.	7.15 a. m.
Toronto, London, Detroit, Chicago	12.35 a. m.	6.10 p. m
Toronto, North Bay, Port Arthur, Northwest	11.35 a. m.	6.10 p. m

GRAND TRUNK RAILWAY SYSTEM
RAILWAY TIME TABLE

	Arrive	Depart
Lindsay, Orillia, Midland, Gravenhurst, North Bay Sturgeon Falls and Toronto	11.05 am / 9.00 pm	6.35 pm / 8.30 am
Port Hope, Toronto, London, Detroit, Chicago & West Niagara Falls, Buffalo, Oshawa, Montreal and East	8.30 am / 8.35 pm	11.45 am / 2.05 pm
Toronto, Lindsay, Stoufville Uxbridge and Markham	10.35 pm	.30 am
Lindsay Local	8.15 am	3.00 pm
Hastings, Campbellford, Madoc, Belleville, Kingston Montreal and East	8.10 am / 5.40 pm	8.30 am / 3.00 pm
Lakefield	10.00 am / 5.05 pm	4.30 am / 12.45 pm

THE CORPORATION OFFICERS

Geo M Rogers, Sec., Mayor,
G H Armstrong, Clerk,
John Stevenson, Treasurer
E D Hall, Town Solicitor,
D W Dumble, J.C. Police Magistrate
Geo I Sewell, Chief of Police.
T A S Hay, C. E., Town Engineer
W J Greene, Tax Collector.
Dr. Hall, Medical Health Officer.
W F Tucker, Relief Officer.
Thos Rutherford, Chief of the Fire Brigade

TOWN COUNCIL

Geo M. Rogers, Sec. Mayor; Aldermen—Manna, R. F. Williams, Henry Ross, Frank Adams, Jas Dalton, Wm Smith, Henry Rush Wm Johnston, Robt Chisholm, Jas Ridgeomb Robt Parks, H F Moses, M A Morrison

RAPHIA
For Hats and Baskets
All Colors
On sale at Review Office

The Daily Review.

WEDNESDAY, NOV. 16, 1904.

THANKSGIVING.

What have the citizens of Peterborough to be thankful for to-morrow? Why have Canadians cause for rejoicing on a national Thanksgiving day?

These are subjects to which the thoughts of reflective men and women will naturally be directed to-morrow. There is on the whole—speaking in a purely materialistic sense—great reason for thanksgiving on the part of local residents.

The town has made substantial progress in both assessment and population; its manufacturing establishments are busy and its mercantile concerns doing a good trade. There is work for each and all and during the past twelve months there has been no untoward incident to give this enlightened community any serious shock or to cause a set back to its onward march. There are few, if any, vacant houses, no vacant stores; there has been an unusually active season in building operations and in many other respects has the municipality improved and advanced.

Speaking in a national sense, the Dominion has been free from famine and strife. No great calamity has occurred, no outbreak of hostilities, no pestilence or plot. But it is not right that our thanks alone should be returned to the Most High for what we have escaped but for what we enjoy. As a people we have prosperity, peace and plenty, happy homes and thriving provinces, an increasing population, growing trade, a development of our resources and an expansion of commerce. The prospects for the future are equally bright and Canadians have every reason to thank Providence and take fresh courage. In acknowledging our gratitude both as a people and individually let the highly favored not overlook the needs and claims of the less favored, but seek to make the day one of joy and happiness to all.

In a purely worldly sense a citizen may say that he is no better off financially than he was at this season a year hence; that he has had sickness, death or some other set-back in his family, and that, after all, life does not appear worth living—that it is one hard, bitter unceasing struggle to make ends meet and to keep apace with the demands of the times and the requirements of the household.

This is a rather narrow and selfish view to take. Let every one be thankful that things are as well as they are. Be grateful for health, for a roof to cover your head, for recovery or escape from sickness and the many reverses that others may have undergone, but which you know little or nothing of. The world, in spite of the wailings of pessimists or the malediction of its restless and ungrateful element, is growing better and brighter; charity is more general, benevolence more extended and the schemes for the elevation and uplifting of the race more numerous.

In recounting all that goes to make up the sum total of earthly existence and its varied experiences, let us look out on the future and its prospects with a broader view and clearer conception. Strive to banish the narrow, the fictitious and the mean; cultivate the true, the generous and the real. Live down self and essay more to make lives happy, to soften the asperities of existence and shed sunshine and contentment on every side. Be thankful for small mercies, learn to appreciate what you have, and in the contemplation of the future and review of the past, endeavor to so live that others seeing your good example will have cause to rejoice and be thankful in this glad season, when for a day the nation, laying aside the weighty problems of state, commerce and finance, lifts its voice and turns its thoughts to the Author of all blessings and the Giver of all good.

PEN POINTS.

Owing to to-morrow being Thanksgiving Day there will be no issue of the Review.

If as many men were as deeply earnest about returning thanks to-morrow as they are concerned about the kind of luck they will have shooting the churches will be filled.

"To be or not to be—that is the question. Whether it is nobler to aspire for legislative honors in the local House or to fling away this ambition and in the arena of municipal politics endeavor to carve my way straight to the civic chair."—Soliloquy of R. F. McWilliams.

The St. Thomas Journal (Lib.) says: "The weakness (of the Grits) is not in the policy of the leader but in the internal management of the party as a political organization. As every one knows, party organization is necessary, but in recent years it has been put in the hands of men who do not look towards the welfare of the party as a whole, but merely desire to win elections. In consequence, corruption was resorted to and basest methods used to influence public opinion.

In prominent Liberal circles in Toronto it is reported that one of the requests to be made of the government at the convention on the 23rd inst., will be the repeal of the Ross act. This measure is decidedly unpopular in those municipalities where gas, water or electric lights plants were operated by companies prior to the passing of that measure. It is contended that in those cases the Ross bill imposes hardships on any municipalities desiring to obtain control of these franchises. The contention is also made that in these days, when public ownership is receiving much attention, all obstacles to the progress of that principle should be removed.

When Mr. M. K. Cowan retired from politics he gave out that it was to attend to his private interests. He denied absolutely that he had accepted the solicitorship of the G.T.P. Railway. Why was he not straight in this matter? Why did he brand as a lie a story that was strictly true? Did he think it needful as a party man to deceive the people? This paragraph in a Montreal paper shows that Mr Cowan was untruthful in stating that he was not appointed to the position: "M. K. Cowan, K.C., ex-M.P. for South Essex, is in the city to-day arranging for the removal of his family to this city on December 1. Mr. Cowan will enter the office of the solicitors for the Grand Trunk and Grand Trunk Pacific railways, and will permanently reside in Montreal."

Indigestion and Headache

Mr. Duncan McPherson, Content, Alta., writes:—"I was for many years troubled with indigestion and headache, and derived no relief from the many remedies I used. A friend advised the use of Dr. Chase's Kidney-Liver Pills, and after taking four boxes, the result is that I am once more in the full enjoyment of the blessings of good health."

POWER DEVELOPMENT

Its Abundance is one of the Country's Greatest Resources.

The utilization of water power is undergoing a rapid development all over Canada, and manufacturers and others now fully realize that in the absence of coal for fuel purposes the abundance of water power is one of the most valuable resources of the country, says the Canadian Manufacturer.

There are many factors that enter into the location of a water power power plant other than the engineering difficulties which must be overcome. The expense of an undertaking of this character is considerable and to make it a paying investment great care must be exercised in calculating what the income of such a plant will be. The operating expenses of a water power plant are nearly constant compared to a steam plant. In the steam plant the cost of coal used varies with the output, but with the water power there is no such factor to consider. In a water power plant, the interest on the money invested, taxes, insurance and depreciation, are the principal items involved, other than running expenses. While these factors enter, of course, into every plant, the fact that they are the most important things to consider makes it important that a plant of this kind should have a commercial output equal to the maximum capacity of the machinery, the variable cost depending on the load being very small. The important feature of this problem is to obtain purchasers for the current produced and to sell it to them at a less cost than they can buy it elsewhere or produce it themselves. Many plants are depending on the future to make their operation profitable, it being hoped that the constant increase in the price of coal and freight rates will drive steam users to their locality. If this does not happen, there must necessarily be trouble ahead for many plants upon which fortunes have been spent, and upon which an income on the money invested is looked for.

HE CONFESSES THAT HE OWES HIS LIFE

To Dodd's Dyspepsia Tablets—Startling Story Told by Maurice Best, of Southern Harbor, Nfld.

"I confess I owe my life to Dodd's Kidney Pills and Dodd's Dyspepsia Tablets."

That is a strong statement but it is made in all earnestness by Maurice Best, a reputable citizen of Southern Harbor, Nfld., and here are the reasons he gives for making it:

"I was attacked with Dyspepsia and for eight years was in continual misery. Sometimes I would go out in a faint for ten or fifteen minutes and be more dead than alive. Doctors could not cure and gave me but little relief.

"Hearing of Dodd's Kidney Pills and Dodd's Dyspepsia Tablets I gave them a trial and the first two boxes gave me new life. I am using them now and feel like a new man."

There is no case of Indigestion or Dyspepsia that Dodd's Dyspepsia Tablets cannot cure.

FIXED PARLIAMENTARY TERMS

(Hamilton Herald, Indep.)

Even in the best of human institutions there are defects and weaknesses, and our own "glorious constitution," with its precious principle of responsible government is no exception to the rule. One defect to which attention has been directed by the premature dissolution of the Quebec legislature is the undue power which our political system places in the hands of governments which are bent upon perpetuating their power by unfair means. The unfair means in the case of the Parent government is the taking advantage of favorable circumstances to unnecessarily dissolve the legislature and spring a general election long before the time fixed by the constitution for the legislature to die.

Can this defect be remedied? And if it can, what is the best remedy? In another part of this paper is a letter from a Hamilton citizen who is a very thoughtful student of politics, and who has a right to be regarded as an authority on the subject. He suggests fixed parliamentary terms as the best remedy. Anticipating the objection that this remedy would be inconsistent with our system of responsible government, he denies that this is so. "If the written law may command a minister not to continue his parliament beyond a certain date," says our correspondent, "it may also command him not to stop short of that date."

So it may. Nobody, we suppose would deny the constitutional right of parliament to fix the parliamentary term. But the important question is, not whether parliament has the right to fix the exact life of the parliamentary term, but whether the fixed parliamentary term would work well in our political system. On this point the Herald has grave doubts.

Our political system is based on the theory of responsibility. Parliament is directly responsible to the people; the crown's advisers (that is the government or executive) are responsible to parliament. No government can exist which does not possess the confidence of parliament. That is the theory—and it works—out in practice, too.

When a government loses the confidence of parliament it must resign and give place to another ministry, which has it, and if the new ministry lacks sufficient support in that parliament to enable it to carry on the public business effectively, it is its duty as well as its privilege to make a fresh appeal to the people. That is the best way to avoid a deadlock. When the famous coalition government fell in 1783, and the younger Pitt succeeded to office, the young leader managed to fight through a session against a hostile parliament, but he was forced at last to make his appeal to the country. Our correspondent thinks that Mr. Mackenzie need not have appealed to the country in 1874, but might have weathered through three sessions without the confidence of the second Dominion parliament. We do not believe that would have been possible. The situation would have been intolerable. Although parliament had lost confidence in the Macdonald ministry, it is virtually certain that it would not have given its confidence to the Mackenzie ministry. It might have voted supplies, but the government would have been so hampered and harassed that it could not have carried on the public business efficiently and would have been unable to put through new and useful legislation. In fact, it would have been responsible to a parliament whose confidence it did not possess, and that parliament would not have possessed the confidence of the electorate, as the general election of 1874 amply proved.

Take the case of the Joly ministry which attempted to carry on the government in Quebec with a majority of only one in the legislature, and that one the casting vote of the speaker. If the Joly government had not been able to appeal to the people, what a political chaos there would have been in Quebec! Suppose the two parties in the present Ontario legislature had been evenly divided, with no prospect of another appeal to the people for four years, what a bear-garden we should have had in Toronto! As it is, although he had a majority of three, Mr. Ross has been severely censured for his refusal to clear the air by dissolution and an appeal to the people.

Our correspondent points to the fact that the fixed parliamentary term works all right in the United States. That is true—and there is no reason why it should not work well there. In the United States the executive is not responsible to the legislature, but is quite independent of it. There may be, and have often been, Republican executives with Democrat legislatures and vice versa; but for a Conservative cabinet to carry on the government with a Liberal legislature, or a Conservative legislature to work with a Liberal cabinet, would be quite impracticable. With us, the executive and the legislative branches must be in harmony. If we imitated the American institution of fixed parliamentary terms, we should also elect our executives, and thus do away with our system of responsible government.

We don't believe that the fixed parliamentary term is the true remedy for the defect in our political system. A better remedy would be the shortening of the parliamentary term. If we had triennial parliaments and biennial provincial legislatures, there would be no more complaints heard about the unfairness of governments in springing elections unnecessarily. If anybody has any serious objections to this remedy we shall be pleased to receive and print them.

For Over Sixty Years

An old and well-tried remedy.—Mrs. Winslow's Soothing Syrup has been used for sixty years by millions of mothers for their children while teething, with perfect success. It soothes the child, softens the gums, allays all pain, cures wind colic, and is the best remedy for diarrhoea. Sold by all druggists in every part of the world. Twenty-five cents a bottle. Its value is incalculable. Be sure and ask for Mrs. Winslow's Soothing Syrup, and take no other kind.

Good for Baby

Any baby will thrive on Nestlé's Food. It is wholesome, nourishing and easily digested. Twenty five years of use has proved its value.

Nestlé's Food

Sample (sufficient for eight meals) Free.

LESERING, MILES & CO., Montreal.

ASKS $225,000 FOR HUBBY.

Pittsburg, Pa., Nov. 12.—Deeming herself to be worth at least one-fourth of the $1,000,000 paid by the Thaw family to the Earl of Yarmouth to bestow a coronet on Alice Thaw, Miss Evelyn Nesbit, the model, has notified the Thaws, it is said, that she will relinquish all claims as the wife of Harry Thaw for $250,000 spot cash.

Miss Nesbit, or rather Mrs. Thaw, if her contention that she was legally wedded to Harry Thaw is well founded, has informed the Thaws that she is willing to give up her husband for the sum specified. She says that when the money is paid she will return to Europe, and her husband, after the expiration of a year, may sue for a divorce on the ground of desertion.

Additional evidence that Harry and Evelyn were married in Paris has been received by the Thaws here within the last three days. One of the best detectives in America, was on his way to Europe before young Thaw and the former model reached New York. He went to work with a Scotland Yard man on the case for the family did not believe the half-hearted response which Harry had sent in reply to the imperative demand to know if the stories from Paris about his midnight wedding were true.

This messenger has been heard from That Harry was married to Miss Nesbit is now the belief of almost every one within the Thaw circle of friends. Now comes word from New York by a personal messenger that Evelyn will consent to get out of the family's way for the sum of $250,000.

Miss Nesbit, according to intimate friends, has taken the ground that she is worth probably one-fourth as much as the Earl of Yarmouth. That $1,000,000 was paid to the earl before he became a part of the Thaw family has been discussed ever since the wedding of Alice Thaw to the earl.

Miss Nesbit informed a friend that if the Thaws were willing to pay $1,000,000 to get one person into the family, they can well afford to pay $250,000 to get rid of one to whom they object.

Cold Congests the Kidneys

TO PREVENT INFLAMMATION SET THE KIDNEYS RIGHT BY USING

DR. CHASE'S KIDNEY-LIVER PILLS.

Sitting in a draught, exposure to cold and dampness, sudden changes of temperature are the frequent causes of congestion of the kidneys.

Pains in the back over the kidneys may be your first warning.

Other symptoms are a constant and pressing desire to urinate. The urine is scanty and highly colored and sometimes passed with much pain and smarting.

Then there are headache, loss of appetite and flesh, deposits in the urine, sleeplessness, pains and cramps in legs, constipation and diarrhoea alternating and general feelings of discomfort and distress.

Dr Chase's Kidney-Liver Pills bring relief and cure more promptly than any other treatment because of the direct and combined action on kidneys liver and bowels.

All the excretory organs work in sympathy and can greatly assist one another in carrying off the waste matter.

Hence it follows that when the kidneys, liver and bowels are at once invigorated by Dr. Chase's Kidney-Liver Pills relief is prompt and certain.

If neglected constipation of the kidneys is almost sure to result in inflammation and Bright's disease.

Mr. R. Beach, 225 Sherbrooke st., Peterborough, Ont., states:—"About two years ago I became subject to cramps, which were caused, I was told from acute digestion. I was so bad that I would be laid up for weeks at a time. These attacks came on periodically and distressed me greatly.

"I then began using Dr. Chase's Kidney-Liver Pills and have found them a wonderful medicine. They have entirely prevented a recurrence of my trouble, corrected the derangement of my digestive organs, and made me feel like a different person."

Dr. Chase's Kidney-Liver Pills, one pill a dose, 25 cents a box, at all dealers, or Edmanson, Bates & Co., Toronto. The portrait and signature of Dr. A. W. Chase, the famous receipt book author, are on every box.

LESS DEMAND FOR MEN

Mr. J. B. McWilliams Says Timber Cut Will be Small.

Toronto, Nov. 16.—Mr. J. B. McWilliams of Peterborough, Superintendent of Timber Agencies in Ontario, was at the parliament buildings yesterday morning and reports that he believes there will be a comparatively small cut of timber in the woods this winter judging by the number of men being engaged. There has been less demand for men this year than usual and $25 a month is now offered instead of $30 last year, indicating to some extent the prospects of the season.

Lever's Y-3 (Wire Base) Disinfectant Soap Powder dusted in the bath softens the water at the same time that it disinfects. at

Maypole Soap Dye

The English home dye. A cake of soap. Clean, quick, safe. Brilliant colors. Dyes to any shade. You can't wash the color out—it's fadeless. Dyes everything. The largest sale in the British Empire.

Made in England but sold everywhere. 10c. for Colors—age. for Black.

SIX WEEKS To Christmas

It looks a little early to talk Holiday Goods, but already our Store has a Holiday appearance.

Nearly every day we receive Holiday Goods, and yet there's more to come. This Christmas, our Christmas, your Christmas, will be a memorable one for the values we will give. Come and see us.

Sanderson's

367 George-st

The Daily Review.

WEDNESDAY, NOV. 16, 1904.

REGIMENTAL MATCHES

Prizes For Which Members of 57th. Marksmen Will Compete.

The annual matches of the 57th Regiment Rifle Association will be held on Thanksgiving Day at Curtis' Ranges, beginning at 8 a.m. They promise to be the best in years. About $175 in prizes are offered, and it is likely that the Regiment will be strongly represented. There are three matches, a general, a tyro and one for companies. It has been decided to dispense with the running man target this year, as there is not a proper location for this style of work. The events are as follows:

Tyro match—Open to all members of regiment who have not made a score of 60 points or over at any regimental match; ranges, 200, 400 and 500; 5 shots at each range, the same score to count in the general match:—1st, $3; 2nd, $2.50; 3rd, 4th, 5th, $2 each; 6th, 7th, 8th, 9th, 10th $1.50 each; 11th, 12th, 13th, 14th 15th and 16th $1 each; 17th to 25th inclusive, 75 cents each.

General Match—Open to all members of regiment; ranges 200, 400, 500 and 600 yards; 5 shots at each range:—1st $4; 2nd, $3; 3rd and 4th, $2.50 each; 5th, 6th and 7th, $2 each; 8th, 9th, 10th, 11th, 12th, $1.50 each; 13th, 14th, 15th, 16th, 17th, 18th, 19th, 20th, $1 each; 21st, 22nd, 23rd, 24th, 25th, 75 each, and 5 of 50 cents each.

Company matches—Open to non-coms. and men of each Company; ranges 200, 400 and 500 yards; 5 shots at each range; the score in the general match to count; 1st, $2; 2nd and 3rd $1 each; 4th and 5th, 50 cents each.

Matches will commence at 8 a.m. sharp. Lunch will be served at the ranges free to competitors. Range Officers—Lieut.-Col. Miller, Major Stevenson Capt. Walker, Capt. Clegg, Capt Mills, Capt. Hounsell.

RULES.

1. Positions; any, with head to target.
2. One sighting shot allowed at each range.
3. No two competitors shall shoot with the same rifle.
4. Score—Bull 5, Inner 4, Mag. 3, Outer 2.
5. All competitors must appear in uniform.
6. All disputes must be decided by the Range Officers.
7. Any competitor who shall fire when the danger signal is up; or who shall discharge his rifle on the range, except in accordance with the regulations; or who shall be found with a loaded rifle off the firing point; or who shall act in any way that might prove dangerous, shall, in the discretion of the Range Officers, be excluded from all further competition, and shall forfeit all prize money.
8. In matters unprovided for above the D. R. A. rules shall govern.
9. All men not actually engaged in firing shall keep at least 20 feet in rear of the mounds.

Nervous Dyspepsia

Mr. George Boles, Spry, Bruce Co., writes:—"I was troubled with nervous dyspepsia for some years, and after using nine boxes of Dr. Chase's Nerve Food I felt better than I had for years. Dr. Chase's Nerve Food is certainly the best medicine I ever used, and I say so because I want to give full credit where it is due."

A Handsome Souvenir

From the presses of the Review has just been issued a beautiful souvenir of the lift lock, pages 9x12, with handsome cover. Large plates of the scene at the lift lock on the Opening Day, the lock seen from the upper and lower reaches, from the west side, of one of the gigantic lifting rams, the mechanism of the chamber gates, etc., and a concise description of the building and operation of the lift lock. Price, in a card wrapper for mailing, 25c. To be had at M. E. Stratton & Co's, the Imperial Hotel Co. and at the Review stationery.

Cheese Factory Accounts in several styles. $1.00 per 100 For Sale at the Review Office.

"BEHOLD THE LAMB"

Rev. E. A. Langfeldt's Inspiring Address at Y. M. C. A. Last Night.

Another very interesting and helpful address was given by Rev. E. A. Langfeldt at the fourth meeting of the mission for men which has been in progress since Saturday at the Y. M.C.A.

Before the meeting Mr. F. S. McCoy played two sacred instrumental solos, which were followed by the vice of song, in which the men present heartily joined. Rev. Dr. Crothers, pastor of George-st. church, was present and assisted with the meeting.

The Y.M.C.A. male quartette, composed of Messrs. Herd, Hoover, Brown and Mitchell, sang a selection with good effect, the voices blending well.

Rev. Mr. Langfeldt spoke on "The Lamb of God." "Where is the Lamb?" "Take ye a Lamb!" "Behold the Lamb!" "Worthy is the Lamb."

In referring to Abraham's trial in the offering of Isaac some practical lessons were drawn in regard to temptation. Every trial God gives us is a vote of confidence in us. God is satisfied with nothing less than the the Lamb, as Christ was the dividing line between the saved and unsaved. How was the Lamb to be taken? Just as every other gift, by faith. The speaker then pictured the Lamb of God on the Cross, being offered fo the sins of every man. All the world gave Him then was a drink of vinegar. Many offer Him the same now. Many men keep the best for themselves to satisfy self. In closing Mr. Langfeldt made a strong appeal to unsaved men to behold the Lamb of God.

The mission will close with an address to-night on "Rejoice." The meeting will be just an hour long, beginning at eight o'clock sharp. All men should rally for the closing address.

Was Cured of Asthma

"I first used Dr. Chase's Syrup of Linseed and Turpentine with my daughter, who suffered from a severe form of asthma. The least exposure to cold would la; her up and she would nearly suffocate for want of breath. I must say I found it to be a most satisfactory treatment and it has entirely cured her."—Mrs. A. A. VanBuskirk, Robinson Street Moncton, N.B.

SOCIETY AND INDIVIDUAL

In these days of multiplied organizations and corporate activity in Christian work there is danger of too much stress being laid on the society and not enough on the individual. The society may be so magnified as to form a shelter behind which the individual escapes from the sense of personal responsibility.

It needs to be remembered that associated work can only be effective through the personal interest of the individuals who compose the association. It is not the corps, as an organization, that goes into battle to fight, but the soldiers who compose the corps. No doubt they fight better because of the organization; but it is nevertheless the personal skill and valor of the individuals which enable the corps to share in the victory when the day is done. Now, the Christian Endeavor Society is strong only in proportion to the earnestness and faithfulness of its individual members. Any person who is content to belong to a society without adding to it any individual strength, who counts as a name and number only, is a weakness to the organization. Such a one needs to be reminded of the fact that the society is not a limited liability company. God does not commit His work to Societies but individuals. There will be no association at the judgment seat of Christ, only individuals. There He will give to "every man according to his works." —Com.

Popular Men's Meeting

Rev. J. G. Potter will be the speaker for the next two Sundays at the popular men's meeting at the Y.M.C.A. His subjects will be: "How does the world use you?" and "How do you use the world?" On Sunday next Mr. M. Wilson, leader of St. Andrew's choir, will be the soloist.

The Christmas Delineator

The December Delineator, with its message of good cheer and helpfulness, will be welcomed in every home. The fashion pages are unusually attractive, illustrating and describing the very latest modes in a way to make their construction during the busy festive season a pleasure instead of a task; and the literary and pictorial features are of rare excellence. A selection of love songs from the Wagner operas, rendered into English by Richard de Gallienne and beautifully illustrated in colors by J. C. Leyendecker, occupies a prominent place, and a chapter in the Composers' Series, relating the Romance of Wagner and Cosima, is an interesting supplement to the lyrics. A very clever paper entitled "The Court Circles of the Republic," describes some unique phases of Washington social life is from an unnamed contributor, who is said to write from the inner circles of society. There are short stories from the pens of F. Hopkinson Smith, Robert Grant, Alice Brown, Mary Stewart Cutting and Elmore Elliott Peake, and such interesting writers as Julia Magruder, L. Frank Baum, and Grace MacGowan Cooke hold the attention of the children. Many Christmas suggestions are given in needlework and the cooking pages are redolent of the Christmas feast. In addition, there are the regular departments in the magazine, with many special articles on topics relating to woman's interest within and without the home.

When Sickness Comes

there's always a need for Armour's Extract of Beef. It keeps up vitality and prevents excessive loss of flesh and strength. It's rich beefy flavor makes beef tea that is as appetizing as it is delicious and stimulating.

Sold by all Grocers and Druggists.

ARMOUR LIMITED, TORONTO.

Sole makers and shippers for Canada.

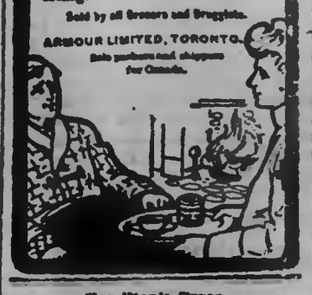

Hamilton's Trees.

Shade of Alexander Hamilton! That is, the shade of his thirteen trees. Age has withered them, time has scalped them, storms have beheaded them, worms have barked them, and in their final decay they are not even doddered. So dead are they that not even a parasite can find nourishment on their trunks. If Hamilton actually planted those trees he was a wretched excuse for an arborist, for they were set too close together to live long and grow. Seven are missing. The other six are no better than sign posts. The protecting railing long since disappeared, and the dead stems have literally gone to the goats. One is posted as "For Sale." All they are fit for now is kindling wood. Peace to their ashes.

One Penny Per Second.

A new and ingenious piece of mechanism has been devised by the secretary of the London hospital for a purpose not unfamiliar at that institution.

A clock face bearing an attention compelling statement that the hospital costs a penny per second to maintain and inviting the visitor to take the entire cost of the hospital on to his shoulders for one second contains a small automatic machine by which the clock hand is advanced one second when the penny is dropped in.

The secretary hopes shortly to add a gramophone to his new toy which shall say "Thank you" for every gift, preferably in the king's voice.—London Mail.

An Unhappy Millionaire.

Those who know him most intimately say that the present head of the Rothschild family is one of the unhappiest of men. When Heinrich Heine visited him one time he found the banker in such a moody fit that he asked him if he were ill.

"I am not ill. I am crazy," was the reply.

"I will never believe that you are crazy," said Heine, "until I see you throwing your money out of the window."

"Ah," said Rothschild, with almost a shout, "I am crazy because I do not throw my money out of the window."

Wide Range Insurance.

Every one is probably aware of the fact that the members of Lloyds, the great English insurance corporation, are willing to insure against almost any eventuality, and Sir H. Hosier, the secretary of Lloyds, now gives the information that among the extraordinary requests made in recent years had been to insure the profits of a professional cricketer, to insure ladies against the affliction of twins and to insure the life of a boxing kangaroo.

Richest People in World.

The Osage Indians are the richest people in the world. They have $8,000,000 in a state bank and own 1,500,000 acres of land. Each squaw, brave and papoose in the tribe possesses land to the value of $4,000, and the interest on their money gives an annual income of $300 to each member.

Rainless Chile.

The coast of northern Chile enjoys a shower of rain about only in ten years.

Captured by Toy Rifles.

Three Neuchatel boys who were shooting at a target with toy rifles saw some men robbing a house of lead pipe and plumbing fixtures. They crept up to the house, compelled the men to surrender at the point of their rifles, and then marched them off to the police station.

Unpredictable Bet.

A sporting man in Philadelphia won a bet of $25 by putting a billiard ball in his mouth. He paid $30 to a surgeon to take it out.

Dry Smoking.

A German physiologist points out that "dry smoking," in which care is taken not to moisten the end of the cigar held in the mouth, is less injurious than the "wet smoking" foolishly indulged in by many men.

Fulton's Steamboat.

Jonathan Hulls in 1736 made a small steamboat. It failed to work, but had all the germs of Fulton's later invention.

For Nasal Catarrh.

To relieve nasal catarrh dissolve a teaspoonful of boracic acid powder and a saltspoonful of salt in half a pint of boiling water. Use about three times a day, lukewarm, by pouring a little into the palm of the hand and drawing through the nostrils.

STOESSEL WILL NOT SURRENDER

Although Confined to Hospital With Wound.

RUSSIAN SPIRITS DAMPENED

Many Keep on Duty at Port Arthur Only at Point of Officers' Revolvers—Limit of Endurance Reached.

Headquarters of the Third Japanese Army before Port Arthur, Nov. 15, via Fusan, Nov. 16.—It is reported that a wound received by General Stoessel has necessitated his confinement in a hospital, that he refused to relinquish the command of the garrison, and that he has issued orders to the troops to die at their posts rather than surrender. It is said that the spirit of the Russian troops has been dampened by continuous work, the lack of supplies and the hopelessness of their ability to make any successful defence of the fortress. It is said further that many of the Russian soldiers are ready to surrender, but they are kept at their posts by officers, who threaten them with revolvers, and that several soldiers who were suspected of a desire to desert have been shot as a warning to others. The Japanese now believe that the garrison has almost reached the limit of human endurance.

Russ Torpedo Appears.

Che Foo, Nov. 16.—A Russian torpedo boat destroyer entered the harbor at 7.15 this morning. She has not been communicated with, owing to the roughness of the sea. It is said that a Japanese torpedo boat has been outside watching the movements of the vessel.

When the Surrendered Day.

Headquarters of the Third Japanese Army before Port Arthur, Nov. 14, via Fusan, Nov. 15.—(Delayed.)—Spies and Russians who have surrendered report that rations in Port Arthur have been reduced. The wounded found by the Japanese are emaciated. The capture of the eastern fortified ridge will mean the surrender of the fortress in a couple of weeks unless the garrison there retires to isolated forts. This seems improbable, however, and cold weather and the lack of food and ammunition renders desperate resistance unlikely.

More Terrific Slaughter.

London, Nov. 16.—The Daily Telegraph's Chee Foo correspondent gives rumors of renewed Japanese attacks on Port Arthur, 150,000 troops between Nov. 2 and Nov. 3, with 12,000 casualties.

Expects Jap Advance.

Chansianoutun, Manchuria, General Kuropatkin's Headquarters, Nov. 16.—A Jananese advance is daily expected. Large masses of their troops are moving eastward and the Russians are expecting them to strike at their left flank.

One Shell a Minute.

Mukden, Nov. 16.—An unbroken cannonade of siege guns, throwing fifty or sixty shells hourly against the Japanese position in the region of Shakhe station began early yesterday morning, ended only at nightfall, when more than half a thousand big contact shells had been thrown into the Japanese army's strongest position in the plain for the purpose of demoralizing the work of fortification concentrated at that point for the last four weeks.

Yesterday's bombardment was the most serious attempt yet made by the Russians' large guns.

Not Till Spring.

Berlin, Nov. 16.—Col. Goedke, The Tageblatt's military correspondent in the Far East, in a despatch from Mukden, Nov. 14, says: "The situation is unchanged. A decisive battle is improbable before spring."

Kuroki's Death Report.

Tokio, Nov. 16.—The Japanese army staff pronounces the report of Gen. Kuroki's death to be absurd.

The North Sea Inquiry.

Hull, Eng., Nov. 16.—The inquiry which Great Britain conducts on her own behalf into the North Sea incident opened yesterday. Vice-Admiral Bridge and Butler Aspinall, as Admiralty Court lawyer, are conducting the inquiry, and their report will form the basis of the British case before the International Commission at Paris. The Board of Trade solicitors who have been preparing the case have found no evidence to suggest the presence of the torpedo boats among the fishing fleet. The inquiry will therefore merely be an amplification of the evidence at the inquest, and it will be adjourned to London in the course of a few days, the proceedings here being confined to a narrative of the shooting.

Another Revolution All Over.

Rio Janeiro, Nov. 16.—The revolutionary movement has been crushed and order is completely restored. Senator Lauro Sodre and Deputy Barbosa Lima, leaders of the movement, have fled. Other leaders have been arrested. Many persons have been killed or wounded.

General Andre Goes Under.

Paris, Nov. 16.—The official announcement is made of the resignation of General Andre, the War Minister, and the nomination of M. Henry Maurice Berteaux, member of the Chamber of Deputies, from the Versailles division of the Seine-et-oise, to succeed him.

1,200 Poles Blown Down.

New York, Nov. 16.—In Eastern Maine where more than 1,200 telegraph and telephone poles were blown down during the storm, the wires were still out of service.

Boy Inherits $100,000.

Winnipeg, Nov. 16.—Master Shipley Stackpole Barber, a Winnipeg boy, has left for England, having inherited $100,000 by the death of his grandfather.

Shoe Clerk—"Yes, madam, we find that of all the shoe polishes, nothing approaches

2 in 1

in giving satisfaction to our customers."

Lady—"I'm glad to hear it. I have a box of one of the so-called 'just as good as 2 in 1 polishes,' and it is no good. It's a pleasure to deal with a house that sells what you want."

Shoe Clerk—"Well, madam, I would be very foolish to try to sell substitutes, for '2 in 1' is the best shoe polish made."

Black and Tan—10 and 25 cent boxes and 15 cent collapsible tubes. At all dealers.

THE DAYLIGHT STORE.

Thanksgiving

If the Thanksgiving DINNER is well dressed surely the DINER ought to be.

A man may be just as thankful in his old clothes as in new ones, but he doesn't look it.

How about one of our handsome

$10, $12, or $15 Suits

or one of our elegant

$12, $14, or $16 Overcoats

for Thanksgiving?

Or if you're wanting a

NEW TIE, GLOVES, HOSIERY, &c.

The best of everything in MEN'S WEAR is here and Thanksgiving is a splendid time to appear in something new.

Lang & Maher

Clothiers and Furnishers to Men Who Know.

409-11 Geo.-st. Peterborough

VOLUNTEERS ATTENTION

Parade of Regiment Called For Rifle Practice on Thursday.

Orders by Col. J. W. Miller, commanding the 57th Regiment:

The Regiment will parade for annual rifle matches at the Curtis ranges in drill order at 8 o'clock a. m. on Thursday, Nov. 17th. It is imperative that all non-commissioned officers and men be present.

By order,

D. WALKER,
Capt. and Adjutant.

FOR XMAS WORK

Passepartout.
Brass Corners.
Sepia Pictures.
Colored Pictures.
"Cut Out" Cards.
Colored Mounting Papers.
Mounting Boards, all Shades.
Kindergarten Sewing Cards.
Drawing Stencils for Children.
Kindergarten Straws and Circles.
Japanese Table Cloths and Napkins.
Embossed Card Board in white and colors.
Raffia and Reeds for Basketry and Photo Holders.

These are a few of the materials we have in stock for Xmas work, and we have others that are not in the list. Open nearly every evening.

The Review Stationery Dept.

TO

ST. LOUIS

WORLD'S FAIR

LAST CHANCE

$14.35

7 DAY TRIP

BETTER GO NOW

Full particulars

W. BUNTON,
City Ticket Agent
G.T.R.

COLLEGIATE INSTITUTE PUPILS

We have received a large shipment of "folder" paper in all shades. The folders for business papers are now ready and are on sale at 15 cents each, or two for 25 cents. The REVIEW Stationery Dept.

Queen Quality

SATISFACTION
REPUTATION. .
FIT and STYLE

A Transfusion of excellences, each the better for the other. You find all of them in Queen Quality Shoes.

J. T. STENSON

264 GEORGE STREET.

Children's Aid Society

FOR THE CARE OF NEGLECTED AND ILL-TREATED CHILDREN

INCORPORATED by Act of Legislature, 1893. Information required. Information cases kept strictly private.

CHILDREN FOR ADOPTION

Office Hours: 11 to 12 a. m.

OFFICE,—DIVISION COURT BUILDING

GEO. COCHRANE
Agent and Agent's Asst.

NEW

Telephone Directory

The Bell Telephone Company of Canada Will in a short time issue a New Subscribers' Directory for

The District of Eastern Ontario

Orders for new connections, changes of address, changes in firm names, should be placed with the Local Manager at once to ensure their appearance in this book.

F. W. BOAM, Local Manager.

EVERY DAY NOW IS

Overcoat Day

—AT—

H. LeBRUN & CO'S

HERE ARE SOME CATCHY PRICES JUST BEFORE THE SNOW FLIES

We're ready with an immense assortment at prices that will please you. Every fine style that is useful, combined with good taste.

Black and Gray Cheviot Raglanette Overcoats good value at $9.00, for $6.50

Smart Young Men's Raglanettes, can't be repeated for the money. $5.50

Men's Swell Raglanettes in Striped Tweed, with the half-belt at back. Three prices— $7.50, $10, $12

Men's Canadian Frieze Overcoats and Ulsters ..... $4.50, $5.50 up

Heavy Frieze Storm Overcoats and Ulsters $7, $8 and $9.50

Boys' Overcoats..... $2.50, $3.50, $4

Warmer Underwear

You know that LeBRUN'S is the right place to select your Underwear. We keep a heavy stock of all sizes:

The Wooleay Underwear—genuine unshrinkable Fleece-lined Underwear 40 and 50c

Fine Grade Wool Fleece Underwear 75c

Wool and Union Underwear ....35c up

Scotch Wool-finish Underwear 75c

Natural Wool Underwear $1, $1.25, 1.50

Heavy Working Shirts 35c, 50c, 50c

TWO ENTRANCES—George and Hunter Sts.

THE

Knitting Works

A Great Stocking Again

THE KNITTING WORKS

Nelson & Stapleton

Real Estate Agents

367 Water-st. Phone 325.

Property to buy, sell or exchange.

The Daily Review.

WEDNESDAY, NOV. [illegible]

Thanksgiving Entertainment.

The Ladies' Aid Society of Charlotte street Methodist church will give a literary and musical evening in the church on Thanksgiving night, when a first-class programme will be presented. Silver collection.

BARBER SHOPS CLOSED

All Barber Shops will be closed all day Thursday Thanksgiving Day.

New Books at the Library.

The following new books have been added to the public library:—

The Life Radiant ..... Whiting
How to get the Best out of Books... Le Gallienne
Descartes and Spinoza ..... Iverach
Doctor Luke of Loretto ..... Duncan
The Brethern ..... Rider Haggard
The Princess Passes ..... Williamson
The Treasure ..... Mason
Doctor Tom ..... Street

DIED.

HEFFERNAN—In Douro, on Tuesday, Nov. 15th, 1904, Elizabeth Slattery, relict of the late Patrick Heffernan, aged 69 years. The funeral will take place from the residence of her son, Mr John Heffernan, lot 1, concession 7, Douro, on Thursday afternoon, November 17th, at 1.30 o'clock, and thence to Roman Catholic Cemetery.

Monkey Brand Soap cleans kitchen utensils, steel, iron and tinware, knives and forks, and all kitchen utensils.

THANKSGIVING HIGH TEA

Remember the High Tea under the auspices of St. Andrew's Ladies' Aid Society, Thanksgiving Day, Nov. 17th. Tea served from 5:30 to 7:30. Good programme. Admission 25 Cent.

ADAMS THE LADIES' NEW STORE ADAMS

SPECIAL THANKSGIVING

BARGAIN LIST

FOR WEDNESDAY

FABRIC GLOVES, CASHMERE HOSE, FANCY COLLARS, FANCY BELTS, UNDERWEAR, HANDKERCHIEFS, and other special values.

$1.00 Kid Gloves—Ask for our $1 GLOVE, a real fine French Kid Glove, black, tan, white, brown, mode, grey, every pair guaranteed, every special $1.00.

$1.25 Kid Gloves—AIDA Glove, [illegible] K. & W. [illegible] guaranteed. Very special for $1.25

Fabric Gloves—We have sterling some exceptional values in Cashmere and Ringwood Gloves. Special [illegible] 35c, 50c

Cashmere Hose—Plain and Rib. Heavy soft Cashmere Hose, very heavy and comfortable, special for 25c

Fancy Collars—This is the story the best range of Fancy Collars, in silk and lace. We give a beautiful assortment, spec. for 25c

Fancy Belts—beautiful range of Fancy Silk Belts, very special at 50c

Ladies' Underwear, at 25c, 35c, 50c—We have great value, [illegible] better than this [illegible] you have an [illegible]

Handkerchiefs—we are showing a Handkerchief, special at 5c, 8c, 10c

LAST CHANCE

20% DISCOUNT OFF MANTLES, COSTUMES, SKIRTS

Harry Adams

Ladies' New Clothing Store 365 George-st. Phone 325

NOTHING NEW

RAGG, W. N.

SOLD TOBACCO AND WERE FINED

Several Dealers Allowed Minors to Purchase the Weed.

BIG SUMS PAID IN COURT

Fred Hubble Was the Lad Who Caused All the Trouble—Frank Meehan Gets Ten Days.

The receipts of the police court this morning represented a larger amount than usual. This was the result of fines imposed upon tobacco dealers for selling to minors.

The first case called was that in which Frank Meehan of Cobourg was charged with being a vagrant. He said that he had been working lately for the Machine Telephone Co. but was willing to go up for 20 days. The magistrate said his instructions were to give such people six months. Upon hearing this Meehan begged to be excused and said he would brace up and go to work. The magistrate gave him 10 days, but promised to send Meehan to Central next time.

Joseph Allen charged John Brownlee with assault but failed to prove his case and it was dismissed.

Fred Hubble, the lad who was charged with vagrancy a few days ago, was the thorn in the flesh of the tobacco venders this morning. Nearly all of the dealers were lined up in court, and Hubble gave evidence which justified the magistrate in imposing heavy fines.

Stephen R. Percy was charged with selling tobacco to Hubble, who is under 18 years, on November 9th. Defendant had been fined on three similar charges some time ago. He stated that the boy had told him he was over 18 years. The suspicion that had been aroused by the youthful appearance of the lad was considered sufficient by the Magistrate to satisfy him that Percy had not complied with the law and a fine of $20 and costs, amounting to over $23, was imposed.

Hubble also gave evidence that R. Maitland had sold him a package of cigarettes and Old Chum on Sunday, 12th inst. The boy again testified to the effect that he was coming 17 years. The town solicitor pointed out that the fine in this case should be the more exemplary. The Magistrate ordered Maitland to pay a fine of $20 and costs.

The fine paid by Wm. Talbot, who pleaded guilty to having sold tobacco to Hubble, was $10 and $2.60 costs.

Wm Ray was also found guilty of selling the same boy tobacco, and paid $10 fine and $2.60 costs.

J. E. Leslaire paid $10 fine and $2.60 costs for selling Hubble cigarettes.

J. J. Lynch also sold Hubble tobacco. And paid $12.60 into court.

J. Hudson and Jas. Flynn sold liquor to Harry Harber, a minor, and were fined $20.

Fred. Hubble, charged with vagrancy, was discharged.

W. B. Tasker, a vagrant, was given ten days at hard labor.

EXPIRED SUDDENLY

Mrs. Patrick Heffernan of Douro, Victim of Heart Failure.

Mrs. Patrick Heffernan, lot 1, con. 7 of Douro township, expired last night shortly after retiring. She had just gone to bed when her son John, hearing a moan, went to her room and found his mother passing away. The deceased lady had a severe attack of pneumonia last summer but apparently had recovered and for the last few days was bright and active. She was about the house as usual yesterday and her extremely sudden death is a shock not only to the family but her many friends in Douro and Otonabee townships.

The late Mrs. Heffernan, who was 69 years of age, was the only daughter of the late Patrick Slattery of Otonabee, her maiden name being Elizabeth Slattery. In 1860 she was wedded to Patrick Heffernan, who passed away some 13 years ago. Since her marriage she had always resided on the farm where she died. She leaves one brother, Thomas Slattery of Otonabee, and a family of two sons and four daughters to mourn the departure of a good and kind parent. The sons are John, who lived with his mother, and William, who resides on the farm adjoining. The daughters are Mrs Patrick Casey, Otonabee, Mrs. John Doherty, Otonabee, Mrs David Casey, Chamberlain street, town, and Miss Mary, who resides at home. Two sons, Thomas and Patrick, have been dead for some time.

The late Mrs. Heffernan was a woman who enjoyed the respect and confidence of all.

The funeral will take place to-morrow at 1.30 p.m. from her late residence to St. Peter's Cathedral and thence to the Roman Catholic cemetery.

DEATH OF MRS. FOLEY.

Mrs. Catharine Foley, relict of the late Timothy Foley, 242 Hunter street, passed away yesterday. She had been ailing for some years but was taken suddenly worse on Sunday. She sank rapidly until death relieved her of suffering.

She was born in County Kerry, Ireland, and after her marriage with Mr. Foley, they came to Canada. They first settled in Otonabee township 49 years ago near the spot which is now known as Foley's Corners. Mr. Foley died many years ago and Mrs. Foley shortly afterwards came to Peterborough to live. The deceased lady was 89 years of age. Three daughters, Mrs McGuire of Auburn, N.Y., Mrs. McCabe of Council Bluffs, Iowa, and Miss Redmond, town, survive. These sons have all passed away.

The funeral will take place to-morrow at 9 o'clock from 242 Hunter street, to St. Peter's Cathedral, and interment will be in the Roman Catholic cemetery.

CONSERVATIVES ATTENTION!

Organization Meeting to be Held in Lakefield Saturday Night.

A branch of the Young Conservative Club of West Peterborough will be organized in Lakefield for that village and district on Saturday night at 7.30 o'clock.

It is important that there should be a large attendance as the West Peterborough Liberal-Conservative Association will also hold an organization gathering at the same time. The chairman and delegates for that district will be elected.

Remember the date — Saturday night.

BACK FROM CHASE

Greer-Black Hunting Party Had Splendid Luck.

Dr. Greer, J. D. Collins and R. G. Kingan have returned from a deer foraging expedition into the wilds of Parry Sound district. They were accompanied by Mr. Wm. Black and Mr. D. McCallum, of Cobourg. The party were at their lodge in Proudfoot township, sixteen miles from Emsdale. They got ten deer, which they report plentiful, and a few partridge. Dr. Greer says the weather was perfect, and the members of the company thoroughly enjoyed the sport.

HELD DEBATE ON RUGBY FOOTBALL

The Game Does More Harm Than Good.

COLLEGIATE LITERARY MEETS

President Davidson's Inaugural Address — Interesting and Instructive Programme — Good and Bad Points of Gridiron Contests.

Highly successful was the opening meeting of the Literary Society of Forms III and IV. of the Collegiate Institute, held on Monday afternoon.

Owing to the lack of an assembly hall the Society met in the class room of Form III. President Davidson delivered his inaugural address on the rise and growth of Literary and Scientific Societies, from the founding of the Royal Society of London in 1662 to the Philomathean Society of 1904.

Mr. F. Austin gave a reading and a violin duet was contributed by Misses Marguerite Burnett and Kathleen Wallace.

A debate was held on the resolution, "That rugby football does more harm than good." The speakers for the affirmative were Stanley Fife, Fred Cressman and Miss M. Roberts. They made a combined and vigorous attack upon this so-called sport, graphically depicting the great loss of life and limb, the awful carnage and bloodshed wrought by the knights of the pig-skin on many a blood-stained gridiron. The contest between Russia and Japan was but a parlor game compared with rugby, and might speedily be terminated by an international rugby football match between the two contending armies.

The speakers on the negative side were Burton Miller, Max Cameron, and Miss Hazel Sanderson. They conclusively proved, to the satisfaction of the judges at least, that rugby is divinely appointed for the uplifting of mankind, physically, intellectually and morally.

A NOVEL SCORE.

The report of the judges by Garnet Grear was as follows: The speakers for the affirmative scored two touch-downs, one rouge, a touch-in-goal, and a safety-touch, a total of 14 points. Their opponents scored 2 touch-downs one of which was converted, two rouges, and a safety-touch, a total of 15 points.

The remarks of the Society's critic, Miss A. Weir, brought a most successful meeting to a close. Judging from the interest taken in the first meeting the success of the Society is assured.

INVITATION TO REMAIN

Official Board of Charlotte St. Want Their Pastor For Fourth Year.

The Quarterly Official Board of Charlotte street church met last evening and, among other business transacted, a unanimous invitation was extended Rev. W. J. Jolliffe to remain for a fourth year. He is now completing his third year. Rev. Mr. Jolliffe expressed his acceptance of the invitation, subject to the approval of the Stationing Committee of the Conference.

The invitation is but an evidence of appreciation on the part of Charlotte street congregation toward their pastor. Since coming to Peterborough the church has progressed in every department, and results have demonstrated the effect of earnest, well applied effort, and of wise foresight with regard to those things which make for the realization of the church's objects, affecting not only the congregation, but the entire community. Rev. Mr. Jolliffe has shown himself to be a good pastor, as well as an able preacher, and each succeeding year has given him higher place in the appreciation of his congregation.

Dr. Morrison was appointed recording steward, and Mr. R. J. Kidd the treasurer of the Quarterly Official Board.

HARDANGER

Mrs J. W. Morrow will remain in Peterboro a limited time to teach this fascinating needlework and gives an opportunity to those who desire to profitably employ their idle hours. [illegible]

ADJUSTMENT OF RATES

Knights of Maccabees Receive Explanation of Provincial Commander.

Peterborough Lodge, No. 64, Knights of the Maccabees, held a very important meeting last evening. It was addressed by Mr. S. W. Tasler, Provincial Commander of the Knights of the Maccabees of the World, who explained to the ladies and gentlemen present, the plan of readjustment with regard to the rates, which will go into effect on the first of January next.

After lodge meeting the Knights and their ladies gathered at Mr. McCallum's restaurant, where an enjoyable supper was had, and appropriate sentiment expressed. Mr. J. J. Tittarson, the local commander, was in the chair.

DR. YOAKUM LEAVES

Will Likely Return in Few Days—Calls For Prayer.

Dr. Yoakum concluded his services at Bethany Tabernacle last evening. He leaves for Chicago and other appointments in Ohio and Pennsylvania.

It is possible that he will return for Sunday and a few days after, though nothing definite can be announced. The Doctor is a warm hearted man and has found a large place in the hearts of the people of Peterborough. Many testify to blessings received under his ministry. About thirty answered to the final call to present themselves for blessing in answer to prayer. A good interest continued to the last and many expressed a wish for another visit from the doctor in the future.

PERSONAL

Miss Anna Watson, of Hastings, is visiting in town.

Miss McKettrick is spending a few days in Toronto.

Miss Paisley is in Toronto for a few days with friends.

Mr. Fred McCaughey is spending the holiday in Cobourg.

Mr. Ernie Ford left to-day to spend a few days in Belleville.

Mr Kitchener, of Lindsay, is the guest of friends in town.

Mr Robert Elliott leaves tonight for Paris to spend the holiday.

Mr. Harry Cox, fifth ward, is in London for Thanksgiving day.

Miss Florence Hall is spending Thanksgiving day in Toronto.

Miss P. Watson, of Lindsay, is the guest of Miss Winnie Anderson.

Mrs. Thornton, Rubidge st., left to-day for Toronto to visit friends.

Miss Lillie Mowry leaves to-night to spend Thanksgiving in Lindsay.

Miss Schumacher is visiting friends in Toronto for a few days.

Mr Broad of Cressman's is spending a few days with friends in Hamilton.

Mrs. Cox, fifth ward, is visiting her daughter, Mrs. Weir, in Toronto.

Mr William Mooring, of Toronto, is the guest of Mr. and Mrs. T. J. Mein.

Mr. W. J. Kelly, of the public school staff will spend the holiday in Toronto.

Mr Charlie Whiten, of Toronto is spending Thanksgiving at his home in town.

Mrs. Montizambert, of Lindsay, is in town for a few days, the guest of friends.

Miss Florence Miller left to-day for Belleville, where she will be the guest of friends.

Miss May McPherson left to-day to spend Thanksgiving in Kingston and Brockville.

Mr. Stanley Broad left this afternoon to visit friends in Simcoe for a few days.

Miss Bessie Cooke, of Omemee, is the guest of Miss Laura Bellegham for a few days.

Miss Millie Eakins, of Millbrook, is the guest of Mrs. R. P. Watt for Thanksgiving Day.

Mrs. H. Snowdon and Miss Olive Waller are spending a few days in Lindsay with friends.

Miss Evans of the teaching staff of the south ward school is spending a few days in Toronto.

Miss Lena Marshall, of Toronto, will be a guest at George street parsonage over Thanksgiving.

Mr and Mrs. W. G. Botsford, of Toronto, are in town the guests of Mr. and Mrs. C. B. Routley.

Mr. and Mrs. Cressman and Miss Jessie, left to-day to spend Thanksgiving with friends in Norwich.

Mr. Tom Byam of R. Fair & Co's staff, leaves this evening to spend the holiday at his home in Port Hope.

Miss Oulton, of the public school staff, leaves this evening to spend Thanksgiving at her home in Campbellford.

Mr. H. LeBrun left last night for Montreal to attend the large manufacturers' sales of winter goods going on in that city.

Mr H. R. H. Kenner, of the Collegiate Institute, left to-day to spend a short holiday at his home in Prince Albert, Ont.

Mrs. Wilt. Metheral and Mrs. John Thorndyke will spend Thanksgiving Day and a couple of weeks visiting in Toronto.

Mr. A. W. McPherson, B.A., who has been temporarily on the staff of the Collegiate Institute, left this afternoon for Toronto to resume his medical studies.

Mr. R. Gliddon leaves for Toronto tomorrow. He has been instructed by the band to secure the very best artist possible for the annual concert of the band, which will be given in the Opera House on Friday, Dec. 9th.

Mr. D. Corkery of Harwood is renovating his hotel at that place and will put it in good shape for the business of next season. The past summer has been a very successful one.

Literary and Musical Entertainment in Charlotte Street Church To-morrow Evening. Silver Collection.

NEW DAMS FOR NORTH COUNTRY

Mr. R. B. Rogers Returns From Trip to Reservoirs.

PETERBORO'S GREAT ASSET

Conservation of Waters in Northern Reservoirs Would Render Possible Regulation of Waters in Trent River.

Mr. R. B. Rogers, superintending engineer of the Trent Canal, has returned from a week's trip through the north country. He was a week and one day away, and in that time he examined quite a large number of dams which are to be taken over by the Dominion Government, and took surveys and prepared estimates for work proposed to be undertaken. A considerable amount of repairing will be done where it will answer the purpose, and some new concrete dams are in prospect to substitute for some of the old timber structures, nearly all of which are leaking badly.

A large amount of ground was covered during the trip, and in some cases it was a laborious task getting from one place to the other by canoes and portaging. The character of the country in some places is such that it would take half a day to cover a mile. The dams in the following lakes were examined:—Big and Little Redstone, the former with an area of 3,400 acres, and the latter 300 acres; Eagle and Moose Lakes, 1,300 acres; Kenesa and Kelly's lakes, 4,200 acres; Paint and Crab lakes, which are very small; Hawk Lake, 1,000 acres; Trout Lake, Three Brothers and other bodies of the Burnt River waters, and those immediately adjacent. There is now very little water in any of these lakes, and Mr. Rogers expressed the opinion that if a proper conservation system was established a good head could be maintained the year round, thus regulating the waters of the Trent. In the reservoirs of the north country lay the secret of Peterborough's best asset, more inexhaustible than the gold mines of California or the coal mines of Pennsylvania. Before such a system could be established a large amount of information would have to be secured and surveys made. There was a possibility of converting into useful reservoirs large areas of marsh land, which now filled no important purpose whatever.

LARGE AREAS.

Some information was obtained with reference to the areas of the most of the waters of the Trent system in the locality covered recently by Mr. Rogers. Those of Gull River had at their best an area of some 40,000 acres; Burnt River, 23,000 acres; Nogie's Creek, 17,000 acres; [illegible] acres, Mississagua creek, 7,000 acres; Jack's creek, 4,000 acres; Deer Bay, 2,500 acres. The surveys referred to by Mr. Rogers were made so that proper estimates might be submitted to the Department with regard to work which it may consider advisable to undertake in the immediate future.

Mr. Rogers was accompanied by Mr. Clem Gordon, a Government foreman, and by Mr. C. H. Larmouth, manager of the Peterborough Street Railway. It was his first trip through any considerable portion of the north country and he was greatly interested. Several deer were brought home.

T. A. S. NEWS

Gymnasium and Night School Has Been Formed.

It is the intention of the T.A.S. to fittingly observe the anniversary of the Society in January.

A gymnasium and night school has been organized in connection with the T.A.S. for the boys of the Society under 18 years, who are working. The classes have already begun and are being well attended.

Mr. G. E. Whiten is working on a picture of the T.A.S. Lacrosse Club. It promises to be something decidedly original in the photographic art.

In conversation with a member of the T.A.S. yesterday, it was learned that there will probably not be a hockey club in connection with the Society this year. This appears to be the general feeling among the members.

LITTLE LOCAL LINES.

—Special Thanksgiving services will be held in nearly all the churches to-morrow morning.

—A Thanksgiving service will be held in St. John's church to-morrow at 11 a.m.

—A very fine programme of music has been prepared for to-morrow evening in Charlotte st. church.

—The "Made-in-Canada" Exhibition, which has been going on in Brockville for the past week, was brought to a close last night. It is expected that over $7,000 will be cleared for the benefit of the General Hospital.

—Robert Weddele and James Blackstock, bondholders in the Central Ontario Railway, asked Chief Justice Meredith in the non-jury Assizes yesterday at Toronto for an injunction restraining the present directors of the company, as elected at a meeting held in May, from acting. The plaintiffs own more than half of the bonds of the railway, and in the statute incorporating the Prince Edward County Railway, which it was called in 1875, all the bondholders who had interest overdue upon them had a right to vote. The plaintiffs tendered a ballot to S. J. Ritchie, Chairman of the meeting, and it was refused. The Judge held that the $2,000,000 held by the plaintiffs on the first mortgage was the same as bonds, and the plaintiffs were entitled to vote. He voided the May election, which was simply a re-election of the old Board of Directors, but refused to restrain them from acting. No judgment was made about the costs.

CLARKE
MY FURRIER

A
$3.50
BABY'S
CARRIAGE
ROBE
....FOR....
$2.65
ON SALE
WEDNESDAY AFTERNOON
ONLY

This is the favorite white lamb's fur robe that is being used and sold all over Canada.

We went directly to the factory where they are made, and by giving an extra large order got the robes much cheaper than other stores could.

This is a rare treat for the babies.

See our Show Window.

Fred A. Clarke
HATTER & FURRIER

Thanksgiving Dinner

Fresh Oysters
Wild Ducks
Turkey and Chicken
Finest Table Raisins
Figs and Nuts
Florida Oranges,
Bananas, Malaga
Grapes, Dates,
Cranberries, Celery,
Lettuce, Parsley.

R. A. Dutton
Phone 304. 418-420 George-st.

Coal and Wood

The Best, Well Screened, Bright Coal all sizes, delivered promptly. All Lehigh. You get satisfaction using our coal.

FIRSTCLASS DRY HARDWOOD
NOW IN STOCK

J. E. A. FITZGERALD
Cor. Brock and Aylmer St.
Telephone 111

Cough Stop

That is what Edmison's Cough Stop says to those suffering from the prevailing colds, with that wearing, irritating cough.

It will give you relief when nothing else will. It it does not do you good ask for your money back—you will get it cheerfully.

25c a Bottle

H. H. EDMISON'S
CUT RATE DRUGGIST,
290 George-st.

The Daily Review.

WEDNESDAY, NOV. 16, 1904.

APPEAL DISMISSED

In Case of Sims vs. O'Toole--Argument Was Heard in Toronto.

Toms. v. O'Toole.—C. W. Kerr and J. G. Kerr, for defendants, appealed from order of Falconbridge, C.J., dated 24th October, 1904, confirming the report of the senior judge of the County of Carleton, made herein 6th June, 1904, and dismissing with costs defendants' appeal therefrom. The plaintiffs herein are bricklayers and contractors at Ottawa. Defendant O'Toole is a contractor at Peterborough. The defendants, the Peterborough Hydraulic Power Company, employed defendant O'Toole to erect a power-house on lands of which the company claims to be owner in fee simple. Defendant O'Toole engaged plaintiffs to lay the brickwork. Pursuant to agreement the plaintiffs claim that they performed work required by the contract and received part payment therefor from defendant O'Toole. Action is brought to recover balance claimed either from defendant O'Toole or from the company by virtue of plaintiffs' alleged lien on company's lands. The findings of the court were that plaintiffs should recover from defendant O'Toole $843.95 and costs, and that the company were liable to pay above sum under plaintiffs' claim of lien. McVeity for plaintiff, opposed appeal. Appeal dismissed without costs.

Off for Toronto

The Peterborough footballers will leave for Toronto to-morrow at 7.12 a.m. in a special car attached to the regular train. The boys believe they will score a victory over the Torontos and the following will compose the team. May every success attend them is the wish of their hundreds of friends and supporters: Mulhern, Ford, Shaw, Crowley, Graham, Burnham, Hartubise, Greene, McDonald, Meagher, Cameron, Rickey, Gilbert, Dilkon.

—Lyman Tyrrill, charged with attempted assault upon two little girls pleaded guilty before Judge Weller today, and was remanded until Friday for sentence.

Bazaar, at the Residence of Mr. R. Neill, 359 Hunter St. under auspices of the Olive Mission Band of Charlotte St. Church, Friday Afternoon, from 3 to 6. 14

WHY THE "HAPPY THOUGHT" BURNS LESS FUEL THAN ANY OTHER RANGE.

(Continued)

8th—The Damper System in the Happy Thought is unequalled. With our Patent Unobstructable Oven Damper you can regulate the heat of the oven, no matter how much fire you have in. This in addition to our splendid arrangement of check drafts gives you absolute control of your stove. Call at the store and we will be happy to explain.

THE BEST STOVE CO.
Next to Post Office.

Morrison
THE TAILOR.

Our clothes are cut to make them look their best—this is more than can be said of the results obtained by the average tailor.

The slight man should not slight this hint.

The heavy weight will find the odds in our favor.

J. A. Morrison
Formerly of Ottawa.

BRIEF NEWS NOTES.

What is Taking Place in Peterborough and its Vicinity.

—Additional local news on page 3.

—There will be no issue of the Daily Review tomorrow.

—Thanksgiving Day tomorrow. Be sure to attend church.

—Many persons intend going to the woods tomorrow for a hunt.

—The Review for a year is a nice present to make to an absent friend at a distance.

—The C. G. E. Angling Club will hold their annual banquet at Harry Long's to-morrow night.

—The mission to men will close in the Y.M.C.A. tonight, when Rev. E. A. Langfeldt will speak on "Rejoice."

—Brigadier Turner, of Montreal, provincial officer, will conduct special services in the Salvation Army barracks tomorrow.

—The Review is always pleased to have social and personal items of interest sent in for use in the news columns. Write or use the 'phone.

—Capt. Edward Elliott and men are making good progress in the work of rebuilding the Str. Greyhound at the lower wharf.—Lindsay Post.

—Tomorrow, being Thanksgiving Day, there will be divine service in All Saints' church at 10.30 o'clock. The choir will meet on Friday night for practice.

—The City Engineer of Toronto has been authorized to test the efficacy of the California plan of sprinkling the streets with oil to keep down the dust.

—There is talk of establishing an open air skating rink in the south end of the town. A plan is now under consideration, details of which will be announced later.

—All members of the Ladies' Committee of St. Peter's T.A.S. are requested to attend a committee meeting next Friday evening, Nov. 18, at eight o'clock.

—The Trades and Labor Council of Stratford has decided to bring out ten men for municipal life. There will be five labor candidates for the city council and five for the school board.

—The Provincial Secretary's Department warns automobile owners that they must not transfer licenses and numbers from one vehicle to another. There are 604 licensed automobiles in Ontario.

—Rev. W. J. Gilliland, Rector of Emmanuel R. E. Church, Belleville, has resigned his charge, the letter announcing his resignation being read Sunday morning by the churchwarden, Mr. E. Thompson.

—Do not forget the organization meeting of the Young Conservative club in the opera house tomorrow afternoon at 2.30 o'clock. All young men wishing to become members must hand in their names tomorrow.

—Mr. E. A. Crowde, of Peterborough, has been singing election songs at meetings held in Strathcona, Alberta, where he is engaged on the staff of the Alberta Chronicle. The local press speaks very highly of his vocalism.

—There will be a Thanksgiving service to-morrow morning at 10.30 o'clock in St. Luke's church. The Rector, Rev. E. A. Langfeldt, will preach on "Gratitude." Special offertory for diocesan missions.

—The Review has received another shipment of those pretty pictures that are so much in demand for passepartout work. Get some materials this evening and take advantage of the holiday to get some ready for Xmas. The office will be open this evening.

—Ducks are reported to be very plentiful on Rice Lake. Particularly on Sunday are they very numerous, and lately they have been massed in great numbers a short distance out from Harwood. No shooting is of course allowed on Sunday.

—Messrs. Geo. W. Hatton, Alex. Elliott and George Stephenson have returned from Jack's Lake, in Burleigh township, where they had a splendid outing. Mr. R. C. Strickland, of Lakefield, was another member of the party, along with Mr. Allen, of Toronto. The party secured seven deer.

—The anniversary services of Bethel church were observed on Sunday. Rev. W. J. Jolliffe, of Charlotte street church, preached in the morning and Rev. D. D. MacDonald, of Keene, at night. Members of George street choir supplied the music. Miss Bertha Parnell and Miss B. Sperry contributed a duet, while the orchestra played several selections.

—Mr. Alex. Niven, surveyor, of Haliburton, returned last week from Lake Temagami, where he spent five months completing the survey of the numerous islands dotting that large body of water. During the period mentioned he surveyed and marked 914 islands, which with 346 surveyed last year, brings the total of the islands in the lake up to 1256.

—Dr. John Crowe, formerly of Peterborough, was married recently to Miss Elizabeth Belle Tucker, in the Presbyterian church, Salem, Indiana. The wedding was a fashionable one, and was performed by Rev. E. S. Millar. Dr. and Mrs. Crowe have gone on a visit to the World's Fair, St. Louis, Duluth, Minn., and will settle down in their new home in Virginia, Minnesota, after Nov. 15.

—The steamer Water Lily had one of the most stormy trips of the season in crossing Rice Lake Saturday night. There was a bad spell of weather on. The steamer made her last trip Saturday and is now going into winter quarters. Captain Fred Copperthwaite has been in charge of the Water Lily during the latter part of the season.

—Caught red-handed by police and game wardens of Nipissing District, Edward Keller, William Miller, John Grant and T. C. Elliott, four American hunters were fined $50 and $10 costs each. They not only killed seven moose before the season opened, but by misrepresentation obtained residence, instead of non-resident hunters' licenses and had two Indian guides, for whom they have not paid licenses. Besides having to pay the fines the hunters had their rifles confiscated.

—The Lindsay branch of the Retail Merchants' Association of Canada met last week for the election of officers. The following were elected: Mr. D. Cinnamon, President; Mr. J. Fleury 1st Vice-Pres.; Mr. N. Hockin, 2nd Vice-Pres.; Mr. Alex. Fisher, Treasurer; Mr. Jos. Staples, Secretary. Executive Committee—Messrs. J. Sutcliffe, J. E. Adams, E. Gregory, Henley Bros., I. Oliver, Geo. A. Milne, W. F. McCarty, F. A. Robinson, Jos. Bailey, P. J. Campbell, Jos. Rigg. The Association is composed of fifty-eight members and many more are expected to join.

—The magic lantern service, conducted by Ensign Edwards in the S. A. Hall last night, was well attended and very much enjoyed. Brigadier W. J. B. Turner, the provincial officer, will arrive here to-morrow morning on the first train from Belleville, will attend to some business with the District Officer, Adjt. Jennings, in the morning, hold a Soldiers' Council in the afternoon at 3 p.m., followed by a Soldiers' Thanksgiving tea at 5 p.m. At 8 p.m. the Brigadier will conduct a Thanksgiving meeting, and give an address from the subject, "Which Way?" The band will play special selections during the evening.

—St. Andrew's Y.P.S.C.E. held their regular meeting on Monday night. The chair was occupied by the president, and after devotional exercises led by the chairman the topic, "Our partnership and fellowship" was taken by Mr. Ferguson, who spoke upon the great need of united effort in Christian Endeavor work. He said there was a special work for each one to do, and all should work hand in hand. As Christian workers they could be a help and an inspiration to each other. This was followed by a season of prayer in which several took part. After a short business meeting in which several committees gave very encouraging reports the meeting closed by all singing and repeating the mizpah benediction. A hearty invitation is extended to all the young people of the congregation to attend the Young People's meetings.

—The Bracebridge Herald says: One of the most novel experiences we have ever heard of happened to Mr. Robert Howard, jr., of this town, last week while at Meade's Lake, back of Rosseau. Mr. Howard had a little spare time on his hands, and in taking a spin on the lake in a light skiff he rounded a sharp point of land to suddenly find himself at the feet of a monster bull moose. The moose was about as much surprised as Bob was, and had evidently waded out in the water to drink, just as the boat reached it. It immediately showed fight, and before Howard knew what had happened it had put a hole in the boat, and he found himself in the water. He endeavored to keep the boat between the enraged animal and himself until the moose got tired and left him, when he proceeded to camp for dry clothes.

Ask your Grocer for
Windsor Salt
Absolutely Pure

Dermatology and Manicuring.

Miss V. DEAN

Specialist in Dermatology, Hair Tonic, Creams and Complexion Blemishes, may be consulted at 271 Park Street. Moles, Warts and Superfluous Hair removed painlessly by Electricity. Freckles and Moth Patches removed without pain or injury to the skin. Wrinkles and Lines treated by Electrical Facial Massage.

Consultation Hours—1-3 7-9. 6d168

Thanksgiving Bargains

For three days before Thanksgiving Day we offer some exceptionally big bargains in Ladies' Undervests, Hosiery, Kid Gloves and other seasonable and desirable goods,

Monday - Tuesday - Wednesday

AND WEDNESDAY NIGHT

See that you get your share of these wonderful values.

Ladies' Winter Undervests

An immense quantity for these three days, selling at the following reductions:

Lot No. 1—25 dozen Ladies' Long Sleeve Undervests for Winter Wear. All sizes. Regular price 35 cents each. On sale these three days at each for **26c**

Lot No. 2—10 dozen Ladies' Long Sleeve Undervests for Winter wear. All sizes. Our best 50 cent quality on sale for these three days at each ... **37c**

Lot No. 3—5 dozen Ladies' Winter Underdrawers. All sizes. Our best 50 cent quality on sale for these three days at each **37c**

Ladies' Cashmere Stockings

An immense sale of Ladies' Cashmere Stockings for Monday, Tuesday, Wednesday and Wednesday night.

Lot No 1—25 dozen Ladies' Black Cashmere Stockings, seamless, sizes 8½, 9 and 9½. On sale these three days at per pair **20c**

Lot No. 2—25 dozen Ladies' All-wool Black Cashmere Stockings with seamless feet, good quality. Special for these days at per pair **26c**

Lot No. 3—25 dozen extra quality All-wool Black Cashmere Stockings with seamless feet. On sale for these three days at per pair **31c**

Ladies' Kid Gloves at a Dollar

Perrin's Celebrated Gloves, every pair guaranteed. All sizes from 5½ to 7½, and all shades. On sale for these three days at a Dollar per pair.

MAKE YOUR THANKSGIVING PURCHASES AT THIS STORE.

Richard Hall & Son
DIRECT IMPORTERS. 353-355 GEORGE-ST.

November 17th, Thanksgiving Day

Thursday, Nov. 17th, all the members of our great family will dine. It is the function of this store to see that all the male members of our great family are clothed in habiliments suitable to attend this grand feast, and we therefore propose to give the people of Peterborough a THANKSGIVING BANQUET.

Get interested in this feast of honest Bargains for THANKSGIVING WEEK.

$10.00 MEN'S WINTER SUITS $10.00

EXTRA SPECIAL.—Heavy all-wool Suits, in neat and fancy colorings, strongly and stylishly made and trimmed. These suits are worth $12.50, our price Thanksgiving week **$10.00**

Your pick and choice of a large lot of Men's Nobby, Late Style, Business Suits, cut and trimmed in first-class manner, single and double breasted, and made of unquestioned fabrics. Regular $11, $12 and $12.50 will go Thanksgiving week **$10.00**

$10.00--- FINEST $10.00 OVERCOATS In Peterborough for the money.

That is what we claim—and we are willing to let you judge whether it's true or not. No tailor in this whole country gives more attention to the style and workmanship of his garments than we have given to these. You couldn't get a more perfect fit or more careful making, and in all the new patterns for this season. These coats are worth $11, $12 and $12.50, but out they'll go Thanksgiving week for **$10.00**

We are well prepared to meet the rush, and hope with your help to rise even above our expectations in strengthening old friendships and making new ones.

One Price to Everybody.

Tully Merrell & Meredith
OUTFITTERS FOR GENTLEMEN AND THEIR SONS.

Have You Tried Our
New Flavor G. B's?
They are Fresh and Delicious.
Take a Box Home with You To-night

T. H. HOOPER
TWO STORES
George and Brock-sts. George, near Charlotte

The Daily Review

Is for sale each evening at the following places:—

Braund's Grocery, 111 Park street.

Gobeen's Grocery, 290 Rubidge street.

Green Bros.' Grocery, 352 Charlotte street.

Manion's Grocery, corner Mark and Elizabeth streets, Ashburnham.

Bigsumbe's Grocery, corner Antrim and George street.

COMING!

Winter is coming and it is time for you to secure for yourself a comfortable home. Call at our office where we can tell you about many comfortable homes at moderate prices.

Two 2 story Brick Houses at $800 each. Convenient to Wm. Hamilton's. Two 2 story Bricks near C.O.E. Works at $1100 each. Two six roomed Houses near C.O.E. at $1,050 each.

Beautiful Lots on the Weoodsit property overlooking the Little Lake on right prices. Several new houses for sale at moderate prices. Be sure you see us before buying anything.

A. BROWN & CO.
Hunter-st. Phone 74

How Do You Know?

How do you judge crackers? By their crackling crispness—their snowy lightness—their appetising deliciousness? That's the way to judge

Mooney's Perfection Cream Sodas

Measure them by quality's standard and they score 100 per cent. If you haven't tried MOONEY'S, you've missed a treat in crackers.

The Daily Review.

WEDNESDAY, NOV. 16, 1904.

EXPERT FRUIT PACKERS

No Such Men in Ontario and None Who Can Teach Packing.

Hon. John Dryden Would Import Teacher From St Louis Or Send Men There to Learn the Art—Value of Cohesion to the Agriculturist — Finest Flower, Fruit and Honey Show Ever Held in Ontario.

Toronto, Nov. 16.—The first Provincial Fruit, Flower and Honey Show was formally opened yesterday afternoon by His Excellency Lieutenant-Governor and Mrs. Mortimer Clark at the Granite Rink, Church Street. The exhibit of flowers surpasses anything shown at former exhibitions, and the new varieties and general excellency of the fruits shown goes to show the rapid strides Canada is making in establishing and acclimatizing varieties that for flavor, size and beauty cannot be excelled. The honey exhibits are attractive and are a feature of the show.

Planting Home Grounds.

Prof. H. L. Hutt discoursed on the planting of home grounds at the horticultural convention in the Parliament Buildings yesterday. Nature idealized was the aim of landscape gardening, and his account of what might be done with an acre of ground around a country home made one long for the beauties he described.

Ontario's Need of Packers

The public meeting last night in Association Hall in connection with the Provincial Fruit, Flower and Honey Show was well attended. Hon. John Dryden, Minister of Agriculture for Ontario, presided. In his address he laid particular stress upon the need of expert packing, and said that there were no men in Ontario who are expert packers and can teach packing. Putting apples into a box is an art or science, and at the risk of being charged with making a pre-election promise, he said that he would either import an expert packer from St. Louis or send men from Ontario there to learn packing.

Although Canadian fruit finds a ready market wherever shipped, he found that it was being replaced by foreign fruit. Even in Winnipeg most of the fruit sold there came from California. This, he thought, was due to the fruit growers of Ontario having no concerted action. Each packer ships his own product, and there is no uniformity. We can produce the fruit, but to find a ready sale, it must be presented in proper form. This can only be done by co-operation.

For years he had advocated cohesion. The farmer should know his neighbor and their efforts should be united. He also advocated enthusiasm and thought nothing could be done without it. Much of the earlier part of the Minister's speech was devoted to the commercial side of the honey and flower pursuits.

The Busy Bee.

Dr. James Fletcher of the Central Experimental Farm, Ottawa, gave an address on "What the little bee is doing."

C. C. James, Deputy Minister of Agriculture for Ontario, spoke on "Horticulture in Ontario," instancing its influence on home life and viewing it in the aesthetic and moral sense.

Beekeepers' Convention.

At 3 o'clock yesterday the Ontario Beekeepers' Association opened their annual convention. The president, J. W. Sparling of Bowmanville, gave his annual address, in which he referred to recent acts of legislation affecting beekeepers, which will come before the convention to-day and be discussed. He also outlined the questions likely to be discussed.

Morley Pettit of Belmont, gave a paper on "Extracted Honey," which was followed by a discussion on the foundation of comb and the best means of filling sections to get the most perfect product.

Anaconda, Col., was practically wiped out by fire, fully 100 frame structures were destroyed; loss $25,000. No damage was done to the many large and valuable shaft-houses or mines.

POLITICAL POINTERS.

A despatch from Toronto to The Hamilton Times says: There is a report that is the general provincial election Premier Ross will seek election in the riding of North Toronto, in addition to the riding of West Middlesex.

In the announcement sent out calling a conference of the Conservative party of Ontario in Toronto there was omitted this important fact, that the editor of every Conservative paper in the province is invited to attend.

The latest is that dissolution, the date of the elections and the personnel of the reconstructed Cabinet will be announced by Premier Ross on or before Monday. The election will be over by Dec. 10. Mr. Whitney is now in Morrisburg.

The Mackenzie, N. W. T., election was held Tuesday. All polls heard from that night show Dr. Cash, Liberal, leading by 250 majority. Complete returns will not be available for several days, but Dr. Cash is undoubtedly elected.

B. O. Lett, defeated Liberal candidate in West Hastings has instructed his solicitor in Toronto to file a protest against the election of E. Gus Porter. He alleges he has three charges of personal bribery, two over Mr. Porter's signature.

Ontario Nominations.

The Conservative convention held at Orillia on Tuesday to nominate a candidate for the approaching provincial elections was attended by 500 delegates. Mayor McCosh of Orillia was the unanimous choice of the convention.

C. N. Smith, the late member of the Legislature for the Soo, was tendered the Liberal nomination again at a convention held Tuesday. He asked for and was allowed a few days in which to consider the matter of accepting.

The Conservatives of Brockville held a convention Tuesday afternoon to select a candidate for the Legislature. A. E. Donovan of Athens and H. A. Stewart of Brockville were the nominees. A vote was taken, which resulted in favor of Mr. Donovan by a small majority.

The Conservatives of Frontenac Tuesday afternoon voted on three nominations in convention. J. S. Gallagher, M.P.P., of Harrowsmith, the member for the last two sessions; Dr. J. W. Edwards, Cataraqui County Clerk, and Dr. Gibson, Kingston. The latter withdrew, and on a ballot Mr. Gallagher was chosen by 78 to 44, and the nomination was made unanimous.

Flynn Disregarded.

A Valleyfield, Que., Conservative convention Tuesday decided to disregard the Flynn manifesto and give the full support of the Conservative party to Arthur Plant.

The Conservatives of Montreal district appear to be ignoring the Flynn manifesto. The Opposition last night nominated S. Carmichael in St. Antoine, who will be opposed by Eugene Lafleur, K.C. The Conservatives will also run Hon. F. Leblanc in Laval, Teiller in Joliette, Giardin Compton Cote in St. Louis and St.

A Thief Race.

A novel event at a sports meeting held at Lowestoff, England, in connection with a police picnic was a "thief" race, in which the "thief" had twenty-five yards' start and was allowed to run anyway within an inclosure. The "thief" eluded capture for the stipulated time of three minutes and took the prize.

Emptied the Reservoir.

The dead body of a woman who had committed suicide having been found in one of the reservoirs from which London is supplied with water, the contents, amounting to 50,000,000 gallons, had to be allowed to run to waste.

Vote on the Church.

The parish minister of Brydekirk, in Scotland, having been one of the prime movers in a petition to close the only public house in the village, the people are refusing to attend the church.

Japanese Alpine Club.

The Japanese Alpine club, which is the oldest in the world, is also a religious society, and the ascents accomplished by its members are preluded by a prayer which runs, "May our hearts be pure, and may the weather on the honorable peak be fine."

British Timbers.

The oak is the heaviest of British timbers. Next comes beech, then ash, apple, maple, cherry, walnut and pear. Poplar is lightest of all.

Paris Police Methods.

When a prisoner resists the Paris police they take off one of his shoes and compel him to walk like "my son John." He is so hampered usually by this treatment that there is no further trouble. If this is not enough they cut off his trousers buttons and force him to use his free hand to hold on his garments.

Died Aged 105.

New York, Nov. 16.—Patrick Maloney died at his home in Jersey City Monday, of old age. He was born in County Clare, Ireland, in 1801, and came to this country in 1840. One of his prized possessions was a pledge of total abstinence, made in Ireland, and which he had religiously observed. He entered the employ of the Erie Railroad and remained until he was 92 years old, when he retired with a pension.

Others Asks a Grant.

Toronto, Nov. 16.—A deputation of four from the Ottawa Council waited on Hon. John Dryden yesterday regarding an added grant in connection with the erection of a fat stock fair building there and were promised a recommendation of $4,000.

Ontario Man Charged.

Detroit, Nov. 16.—Norman Livingstone, aged 19, of Petrolea, is in jail here charged with taking part in recent hold-ups.

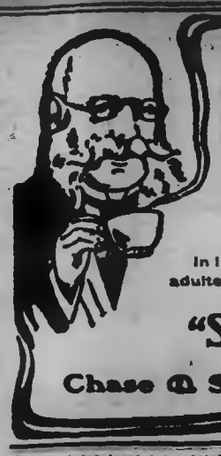

"Seal Brand" stands for all that is best in coffee. It is a guarantee of purity, full weight, extra strength and delightful flavor.

In 1 and 2 pound tins to protect you against adulterations and substitution.

"Seal Brand" Coffee

Chase & Sanborn, - Montreal

HIS WILL AND HERS

BY DORA RUSSELL

Author of "The Broken Seal," "The Last Signal," "Footprints in the Snow," "On Golden Hinges," Etc.

"May I sit here for a few minutes?" he asked.

"Yes, do." And then Laura sat down opposite to him.

"I'm afraid what I have got to say will be rather a nuisance to you," continued Sir Ralph, stretching out his long legs before the ruddy glow of the fire, with a sense of inward satisfaction; "but there are two girls in this house I know, that I have known for years, and as I left you I encountered one of them in the hall."

"I heard that there were two young ladies here."

"Yes, the two Mays; they are the nieces of my old tutor, Mr. Phillips, who was vicar of Laytonside, and these girls are Anglo-Indians, and lived with their aunt. I saw them sometimes, and Miss Patty is rather a gushing young person, and when she heard I knew you, she insisted that she would call on you and make your acquaintance; so I came to warn you." And Sir Ralph laughed.

"It is very kind," said Laura, with a faint uneasiness in her tone; "but I fear I have no time to make new acquaintances."

"Then just tell the maid to say you are not at home."

"That would be rather uncourteous, would it not?"

"She had no right to propose such a thing; but Miss Patty is by no means shy."

"She may not really come."

"Perhaps not, but I thought I would tell you. Their uncle was a nice old man. My place, you know, is not far from Laytonside, and when I was a lad I used to ride to the vicarage every day."

"Then you have known these young ladies a long time?"

"Oh, not so long as that—about three years, I think. Their father was a colonel out in India, and he died, and that is how they came to live with their aunt, Mrs. Phillips."

"And are they pretty girls?"

"They are good-looking, I think."

"And you are not sure," smiled Laura.

"Not quite sure," answered Sir Ralph, also smiling. "I used to think Patty rather pretty, but one's ideas change, I think."

"Well, I shall tell you what I think when I see her."

"She's a showy sort of girl, with golden hair; but I hope they won't bore you."

"Perhaps she will do for a model—a study," said Laura, still smiling.

"Do you mean for literature, or art?"

"Oh, the study of a head; the golden hair you talk of is always artistic."

"Miss Patty is very artistic, I should say," said Sir Ralph, with a somewhat grim little laugh. Then he added, "But I suppose I should go now, only it's so comfortable here I do not feel inclined to move."

"There is no hurry."

"Am I not keeping you from your work?"

"No; it's too dark to work. Would you like some tea?"

"I should, most awfully."

Laura put out her hand and rang the bell, and Sir Ralph breathed a sign of inward satisfaction. He was not at all fond of tea, but it gave him an excuse to stay a quarter of an hour or so longer with Laura, and he would have drunk many cups of tea for this pleasure.

So the tea was brought in, and Laura poured it out, and Sir Ralph sat watching her by the flickering firelight. Laura was graceful, but she had none of the sensuous grace that distinguished Patty May. She moved with a certain dignity of bearing, and made no effort, and indeed never thought of attracting admiration. She was simple and natural alike in her words and manner, and all this Sir Ralph had been quick to perceive.

"What a difference there is between them," he was thinking, comparing in his mental vision the two girls he knew under the same roof. "The one upstairs frightens me, but with Miss Ingram I feel at home."

So much at home, indeed, did he feel that he sat talking to Laura what he knew was an unreasonable time. Then suddenly he sprang up.

"I am ashamed of myself," he said; "here I've been wasting your time, and I dare say you have been wishing me away a thousand times."

"No, I have not," answered Laura, pleasantly. "I have enjoyed your conversation."

"Then I may come again?" asked Sir Ralph, holding out his hand.

"Yes," answered Laura as she took it.

So they parted, and Sir Ralph went out into the now lighted streets with a new sense of elation and pleasure in his heart. Laura was such a charming companion, he told himself; so well read, so thoughtful. Not always thinking of her handsome face, though it was a hundred times handsomer than Patty May's. He was sorry Patty was in the same house, but what did it matter? Patty had nothing particular to tell against him.

At the same moment Miss Patty May was receiving what to her was almost a shock. The maid of the house, whose name was Brice, and who was of a talkative and lively disposition, was engaged in removing the afternoon tea which had been ordered for Sir Ralph, but which he had declined to partake of; and as she was placing the cups on the tray she remarked, casually:

"The gentleman who called here had tea with Miss Ingram downstairs, miss."

"What?" said Patty, looking quickly up, who was leaning back in an easy-chair by the fire, with a novel lying on her lap. "Not Sir Ralph?"

"Yes, miss; he was called Sir Ralph something, but I have forgot the rest; but he called on Miss Ingram first this afternoon, then on you, and after he left you he went again to Miss Ingram's room, and they had tea together; he's just gone."

A pang shot through Patty's vain heart—an absolute pang of pain. He had declined to stay and have tea with her, and yet he had gone to this other girl!

"Are you sure?" she said. "Sir Ralph Woodland is an old friend of ours."

"Yes, miss, I am quite sure, for I took in the tray. They were sitting together by the fire when I went in."

Patty asked no more questions; she turned almost faint. She had set her heart on marrying Sir Ralph Woodland, and if this other girl had really come between she felt it was more than she could bear. She looked at Ella, who was lying on a couch, and Ella gave an answering glance. Then, when Brice and her tea-tray were gone, she rose from her seat, and said, hastily:

"What do you think of that, Ella?"

"It looked rather queer," answered Ella.

"What can she be to him?" went on Patty, excitedly. "She's an artist, he said, and a writer. Fancy Ralph Woodland carrying on a flirtation with a blue stocking! What shall we do? I must stop it somehow."

"It may not be a flirtation," suggested Ella.

"It may not, but he would not stay to have tea here, and he went back, you see, to her. I think," and Patty stamped one of her pretty feet vehemently on the floor, "I could kill her if she takes him away from me!"

"Don't be silly, Patty."

"That's what I feel, I can tell you. I am certain he cared for me at one time, cared for me awfully, and to think that any one should come between us would just drive me mad. We must get to know her at once, Ella, and see what sort of girl she is. I wonder if she is as good-looking as I am."

She went up to the mirror in the overmantel as she spoke, and stood there looking at her pretty face. It was a fair image, and Patty's eyes did not recognize nor see its faults. She believed in her own beauty, and was proud of it, and she felt as she gazed at herself that she would win Sir Ralph still.

"She shall not cut me out," she said at length, turning away. "Let us call on her to-morrow, Ella; I told Ralph Woodland we would call."

"Do you think you would until you know more about her?" suggested Ella.

"I do not care who she is, or what she is, as long as I stop her affair with Sir Ralph," answered Patty, recklessly. "Yes, we must go, Ella, and I'll try to get out of her how she got to know him, and how long she has known him, and all about it."

Accordingly the next afternoon Patty and Ella May, having arrayed themselves in their most-becoming costumes, and having learned from the maid Brice that Miss Ingram was at home, proceeded downstairs, and told Brice to rap at the door of Miss Ingram's room, and take in their cards.

This Brice did, and Patty then heard a sweet-toned voice say, "Show the young ladies in Brice," which the maid at once proceeded to do.

Then Patty and Ella entered, and Laura Ingram rose to receive them, and bowed gravely.

"Excuse us for coming," said Patty, advancing smilingly; "but a very great and a very old friend of ours told us all about you, and I think you know him also—Sir Ralph Woodland."

"Yes, I know Sir Ralph Woodland," answered Laura, looking somewhat curiously at the two pretty girls before her.

And the two pretty girls, one of them at least, was looking most critically at her. And Patty was too shrewd, too clever, not to admit that the slender blackrobed woman before her, with her handsome face and noble bearing, was a dangerous rival. Patty recognized this at once, but she made no sign of any such feeling. She looked in the most freindly manner at Laura; she smiled her sweetest smiles.

To be continued.

John Angus Grant, aged 78, who met with a runaway accident at Cornwall on Monday, may die.

ABSOLUTE SECURITY.

Genuine

Carter's Little Liver Pills.

Must Bear Signature of

Brent Good

See Fac-Simile Wrapper Below.

Very small and as easy to take as sugar.

CARTER'S LITTLE LIVER PILLS. FOR HEADACHE. FOR DIZZINESS. FOR BILIOUSNESS. FOR TORPID LIVER. FOR CONSTIPATION. FOR SALLOW SKIN. FOR THE COMPLEXION. Fac-Simile Signature

CURE SICK HEADACHE.

GRAND TRUNK RAILWAY SYSTEM

THANKSGIVING DAY

NOV. 17th.

SINGLE FARE FOR ROUND TRIP

Between all stations in Canada, also to Ft Huron and Detroit, Mich., Suspension Bridge, Niagara Falls and Buffalo, N.Y.

Good going November 16th and 17th, valid returning until Nov. 21st, 1904.

Go NOW

To the World's Fair, St. Louis

The weather is delightful. Those returning are more than satisfied.

$14.35 Round Trip

Tickets on sale daily commencing Nov. 9th. Good for seven days.

Include stop over privileges at Chicago, Detroit and intermediate Canadian stations.

Handsome illustrated booklet free on application to

W. EWINTON, C.P. & T.A. — F. SANDY, Station Agent

ANAEMIA

is thin blood. It causes pale faces, white lips, weak nerves and lack of vitality. A blood-enriching, fat producing food-medicine is needed. Scott's Emulsion goes to the root of the trouble, strengthens and enriches the blood, and builds up the entire system. For anaemic girls, thin boys, and enfeebled mothers, it is the standard remedy. It builds up and strengthens the entire system with wonderful rapidity.

We'll send you a sample free.

Scott & Bowne, Chemists, Toronto, Ont.

CANADIAN PACIFIC

SPECIAL SEVEN DAY EXCURSIONS

$14.35 to St. Louis and return. From Peterboro

On sale DAILY Nov. 9th to Dec. 1st, inclusive.

Stopover at Canadian points, Detroit, Chicago.

Through Sleeper leaves Toronto for St. Louis at 7.55 p.m. Daily.

ALL CANADIAN PACIFIC TRAINS RUN INTO WORLD'S FAIR GROUNDS.

SINGLE FARE THANKSGIVING DAY

Good going Nov. 16th, 17th; returning until Nov. 21st.

Full particulars from Canadian Pacific Agents or A. H. NYMAN, Assistant General Passenger Agent, Toronto.

Toronto Savings AND Loan Company

415-417 George-st., Peterboro.

HON. GEO. A. COX..... President

PAID UP CAPITAL $1,000,000.00
RESERVE FUND 460,000.00

SAVINGS DEPARTMENT

3½% Interest, compounded half-yearly, allowed on deposits of ONE DOLLAR and upwards.

ABSOLUTE SECURITY and PROMPT SERVICE is the basis upon which we solicit your account.

MONEY TO LOAN

At lowest current rates of interest. Further information furnished on application to

W. G. MORROW, Manager.

RAPHIA
The newest material for Hats.
On sale at the REVIEW OFFICE.

Architecture

E. M. STOREY

ARCHITECT, ETC., 192 Wellington Street, Ingersoll, Ont. All orders promptly attended to. Satisfactory satisfactory in every particular.

Medical

J. MALCOLM McCULLOCH, M.D.

HONOR GRADUATE McGILL UNIVERSITY, Montreal, late house physician Royal Victoria Hospital, Montreal. Office, corner Stewart and King-sts., Peterborough. Office hours, 8 to 10 a.m., 1 to 3 p.m., 7 to 8 30 p.m. Phone 115.

G. E. MARSHALL, M.D.,

MEMBER ONTARIO COLLEGE PHYSICIANS, and Surgeons, graduate Detroit College of Medicine. Office and residence, 189 Hunter-st., Peterborough. Phone 316.

T. POPHAM McCULLOUGH

M.D., EYE, EAR, NOSE AND THROAT Office Removed to No. 146 Brock Street, Peterborough.

Dental

DR. H. A. WOOD

DENTIST

Dental Rooms No. 406½ (upstairs) George St. opposite Adam Hall's. Phone No. 46. Day or night.

DR. R. F. MORROW

MASTER OF DENTAL SURGERY, and Gold Medalist, R. C. D. S. Office In his old stand over China Hall, Room No. 1, Corner of George and Simcoe Streets.

Legal

R. E. WOOD

BARRISTER, SOLICITOR, ETC. Office in the Bank of Commerce Building. MONEY TO LOAN.

W. H. MOORE

BARRISTER, SOLICITOR in the Supreme Court, etc. Office—Corner of George and Hunter Streets, over Bank of Toronto.

D. O'CONNELL

BARRISTER, SOLICITOR, ETC. Office 186½ Hunter Street, two doors West of Post Office, Peterborough. MONEY TO LOAN.

HALL & HAYES

BARRISTERS, SOLICITORS & NOTARIES PUBLIC, Hunter Street, Peterborough, next to English Church. MONEY TO LOAN at the lowest rates of interest.

E. D. HALL. LOUIS H. HAYES

HALL, MEDD & DAVIDSON

Successors to Stratton & Hall.

BARRISTERS, SOLICITORS, ETC., Peterborough, Ont. Office—Corner of Hunter and Water Streets, over Bank of Commerce.

E. D. HALL. S. T. MEDD. W. S. DAVIDSON

EDMISON & DIXON

BARRISTERS, SOLICITORS, ETC. Office in Chrisler's Block, Corner Hunter and George Streets, over Dickson's Store.

DENNISTOUN, PECK, KERR & STEVENSON

BARRISTERS, SOLICITORS, NOTARIES, ETC., 455 Water Street, Peterborough.

D. D. DENNISTOUN. F. D. KERR. G. A. PECK. A. STEVENSON

Money

ROGER & BENNET

BARRISTERS, SOLICITORS, ETC., 280 Water Street, Peterborough. Telephone No. 101.

MONEY AT EASY TERMS 5 PER CENT.

ONTARIO BANK

PETERBOROUGH BRANCH

General Banking Business Transacted

SAVINGS BANK DEPARTMENT

HIGHEST RATES OF INTEREST allowed on deposits of $1.00 and upwards. Corner Water and Simcoe Streets.

JOHN GRANT, Manager

THE FAIR

LEAVE YOUR ORDERS HERE

— FOR —

XMAS GLOBE

AND ALL OTHER

XMAS NUMBERS

— OF —

MAGAZINES

THE FAIR

Imperial Book Co.

The Daily Review.

WEDNESDAY, NOV. 16, 1904.

WRECK AT MERRITTON

Buffalo Fast Express Train and Mogul Engine Collide.

Engine Was Burning to Hamilton, and Driver Did Not Know That the Express Was Two Hours Late and Running to Make Up Lost Time—Impact Was a Tremendous Crash—Driver Hurt, and Some of the Passengers Injured.

St. Catharines, Nov. 16.—An accident happened on the Grand Trunk at the tunnel under the new canal, near Merritton, at an early hour yesterday morning, which was presumably due to a conductor taking chances. Pilot engine No. 441, in charge of Engineer Robert Slater, 602 McNab street, Hamilton, brought a freight to Merritton from Hamilton Monday night. Later on Salter was ordered to assist a heavy freight up the grade to St. David's and then return to Merritton station. His work accomplished, Engineer Slater proceeded to back his engine down the grade at Merritton station. The track is double and Slater took the first opportunity to get on the west track, the track used by west bound trains. He considered himself in danger on the east track. At what is known as the six-mile is a switch on which trains can cross from one track to the other. Engineer Slater ran his engine across.

A Tremendous Crash.

He did not think any train would be coming along, but he reckoned without the Buffalo fast express No. 7, running from Buffalo to London. The express was two hours late and just as the pilot engine was going on the west track she came dashing around the curve. Engineer Alex. Ross, who was at the throttle and trying to make up time, just saw the pilot ahead of him in time to put on the emergency brake. The big express engine struck the pilot engine with a tremendous crash and sent her flying clean off the track. The passenger engine fell on the other side. Both were badly smashed. The baggage car and smoker were considerably wrecked and the passengers on the train got a bad shaking up.

The Official Report.

The official account of the accident near Merritton early yesterday morning, as given out by the Grand Trunk, is as follows:

"At 2.12 a.m. engine 958, in charge of Engineer Ross and Conductor Burton, collided with pilot engine 441, in charge of Engineer Slater, at the six-mile post cross over, between Merritton Canal draw bridge and St. David's, badly damaging both engines, communication car 440 and coach 279, and derailing the sleeper Edington, blocking both main tracks. Following is a list of the injured:

John Cockern, Niagara Falls, N. Y., leg injured.

W. Hand, Buffalo, N. Y., back injured.

E. Beach and wife, Lennox, Mich., backs injured.

Starco Perry, Brooklyn, N.Y., leg injured.

John Hunter, Grindstone City, N. Y., back and chest injured.

W. Lick, Buffalo, back and chest injured.

Myron Worster, Homer, Courtland County, N.Y., head cut.

F. B. Frink, Lyndonville, Orleans County, N.J., face and leg cut.

E. Wright, baggagemao, face and leg hurt.

Slater, engineer 441, badly bruised.

Ross, engineer, 958, badly bruised and cut.

Engineer Slater was sent to the hospital at St. Catharines. Passengers and other employes injured were taken back to Niagara Falls, where they received medical treatment.

"Engine 441 was pilot for engine 86, and received orders at Merritton to assist 86 to Clifton Junction and return to Merritton. The engine left Clifton Junction without orders, Engineer Slater in No. 86 following and stopped at six-mile post to cross over and let No 7 pass. Operator Smith, at the six-mile post, states that he put up the semaphore when No. 7 was within 50 or 75 yards of it. Engineer Ross states that the semaphore was put up just before the engine got to it."

Slater, it is said, had just been given his engineer's papers, and had been warned to be careful.

Piston Rod Exploded.

Toronto, Nov. 16.—Yesterday by the explosion of a piston rod at the Bertram Engine Works two Russian laborers named T. Vagnimuso and A. Agnackure were seriously injured.

Perished in the Flames.

Elgin, Man., Nov. 16.—Monday night about 11 o'clock the Elgin House was destroyed by fire. It was with great difficulty the alarm was conveyed to the inmates, owing to the dense smoke. One man perished in the flames, Robert Baldwin, about 60 years of age, who intended starting for his home near Seaforth, Ont., yesterday morning. It was known he was suffering from illness, and it is supposed that he was overcome by the smoke.

Shot While Hunting.

Owen Sound, Nov. 16.—Monday Mrs. John McEwen, West street, received a telegram from Iron River, Wisconsin, stating that her brother, Thomas S. Ward, was dead. A later telegram contained the particulars of his death. While hunting deer he was accidentally shot by a comrade and death was instantaneous.

Welshly's Injuries Fatal.

Toronto, Nov. 16.—J. W. Welshly, the laborer who was injured on Monday by falling from the second story of the new E. & S. Currie building, succumbed to his injuries at the Emergency Hospital yesterday afternoon.

Miss Harrison Dead.

Guelph, Nov. 16.—On Saturday morning last Miss Harrison of Ennotville, while crossing Wyndham street, was knocked down and run over by a runaway horse. Her injuries were not thought to be serious at the time, but she was taken to the General Hospital, where her condition gradually became worse until Monday night, when death relieved her of her sufferings.

GOVERNORS-GENERAL.

The Departing and the Coming Head of Canadian Society.

Ottawa, Nov. 16.—Col. Hanbury Williams, military secretary to Earl Grey, has arrived. He states that it is not quite certain whether the new Governor-General will sail from England on Dec. 1 or 8.

Capt. Trotter, formerly of the 1st Coldstream Guards, has been appointed an A.D.C. to Earl Grey, in addition to Viscount Bury and Capt. Newton.

Lord and Lady Minto leave here by special train on the C.P.R. short line at 4.30 to-day for Quebec. On reaching London they will spend a week or two in London, and then go on to their estate in Roxburgh.

Major Maude will rejoin the 1st Coldstream Guards as second in command. He was offered, but refused, a position in the intelligence branch of the War Office.

A new seal is being procured for Earl Grey. This is customary for each Governor. The seal bears the crest of His Excellency.

Gala State Concert.

One of the most brilliant musical and society functions ever held in Canada was the gala State concert given here last evening as a farewell to Their Excellencies Lord and Lady Minto. The Russell Theatre, which was beautifully decorated, was filled with admirers of the vice-regal household. It was indeed a scene of rare brilliancy. Sir Wilfrid Laurier, Cabinet Ministers, military officers in uniform and the dignitaries of church and State, wearing their robes of office, combined with the stylishly gowned ladies to make a most beautiful picture. The affair was arranged by C. A. E. Harriss of Ottawa, and was a grand success.

This afternoon Their Excellencies will receive a farewell address from the city and will leave at 4.30 for Montreal, en route to England.

Sir Wilfrid Thanks Ottawa.

Ottawa, Nov. 16.—Sir Wilfrid Laurier writes to Major Ellis in acknowledgment of the resolution recently passed by the City Council, congratulating him upon his victory, as follows:

Ottawa, Ont., Nov. 14, 1904.—I have received a copy of the resolution which was unanimously adopted by the Council of the City of Ottawa on the 7th of November to offer me its congratulations upon the decision on what must be to me the gratifying manner in which I have again been returned to power by the electorate of Canada. I felt highly moved by this action of the Council, which I appreciate all the more as it issues from a body of men in which all shades of political opinions are represented. I would respectfully ask you to convey to the members of the City Council the very sincere expression of my gratitude for the sentiments contained in this resolution in which one and all, forgetting party differences, have united. I would particularly desire to impress upon the Council the assurance that the Government will continue their effort to beautify Ottawa and make it evermore worthy of its position as the capital of this young and growing country. I have the honor to be, Dear Mr. Mayor, yours respectfully,

Wilfrid Laurier.

—Put on your double windows.

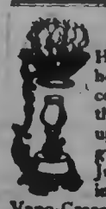

That Whoop!

Have you had it in your house? It's cough and cough and cough, and then that terrible whoop! Don't upset the stomach more by giving nauseous medicine. Just let the child breathe in the soothing vapor of Vapo-Cresolene. It goes right to the spot that's diseased. Relief is immediate, and in a very few days the cure is complete. You can't say the same of any other treatment. For asthma, catarrh, and colds it's equally good.

Vapo-Cresolene is sold by druggists, or sent postpaid on receipt of price. A booklet containing valuable information mailed free. The Vapo-Cresolene Co., Lemuel W. Fox, Consulting Expert, 180 Fulton St., New York.

PUBLIC OWNERSHIP.

Toronto, Ottawa and Hamilton After Their Respective Street Railways.

Toronto, Nov. 16.—Yesterday Mayor Urquhart gave notice of motion looking towards the expropriation of the Toronto Street Railway.

Ottawa, Nov. 16.—Ottawa has asked and received an offer from the Ottawa Street Railway. The price set is $2,500,000. It is being considered.

Hamilton, Nov. 16.—The city can buy the Hamilton Street Railway for less than $875,000. Just how much less than that the members of the company decline to say until the city makes a proposition. Hon. J. M. Gibson, the president, said last evening that the company would be doing well if it realized that sum by the sale of the street railway, and he hinted it could be bought for less.

Considers Bargain Good.

St. Thomas, Nov. 16.—That the city has made a splendid bargain in the agreement entered into with the Gas Company for the taking over of was fully realized by the members the latter's plant at $196,366.38, of the City Council Monday evening, when at a special meeting for the purpose City Solicitor Doherty made a detailed report of the proceedings leading up to the settlement. The action was fully endorsed by the aldermen, who, without exception, declared the bargain as a splendid one, and expressed their confidence that the ratepayers would sanction it when the bylaw was put before them in January.

Says He Tried to Save Boy.

Toronto, Nov. 16.—George H. Bird was remanded until Friday by Magistrate Denison. Bird is charged with having attempted with intent to murder a lad named W. J. Burke. Mr. Robinette, counsel for Bird, wished to have the charge altered to assault, claiming that his client, instead of trying to push the boy under the water, had tried to pull him out with the oar.

Dead At 109 Years.

St. Thomas, Nov. 16.—The oldest resident in the County of Elgin passed away yesterday morning in the person of Daniel Gorman of Port Stanley, who was in the 109th year of his age. Death was caused by cancer from which he had been suffering for the past nine months. The deceased had lived in three centuries, and 56 years of his life was spent in Port Stanley.

Hanged With Fire Fencing.

Kingston, Nov. 16.—John Way, farm laborer at Demorestville, wandered away on Friday night. On Saturday a neighbor found him in the woods standing with his back to him. The neighbor called, got no answer, and investigating found Way dead, having hanged himself with wire fencing. He was aged 65, and father of a large family.

PUTTING IT STRONG.

But Doesn't It Look Reasonable?

This may read as thought we were putting it a little strong, because it is generally thought by the majority of people that Dyspepsia in its chronic form is incurable, or practically so. But we have long since shown that Dyspepsia is curable, nor it it such a difficult matter as at first appears.

The trouble with Dyspeptics is that they are continually dieting, starving themselves or going to the opposite extreme, or else deluging the already overburdened stomach with "bitters," "after-dinner pills," etc., which invariably increase the difficulty, even if in some cases they do give a slight, temporary relief. Such treatment of the stomach simply makes matters worse. What the stomach wants is a rest. Now, how can the stomach become rested, recuperated and at the same time the body nourished and sustained.

This is a great secret and this is also the secret of the uniform success of Stuart's Dyspepsia Tablets. This is a comparatively new remedy, but its success and popularity leaves no doubt as to its merit.

The Tablets will digest the food anyway, regardless of condition of stomach.

The sufferer from Dyspepsia, according to directions, is to eat an abundance of good, wholesome food, and see the tablets before and after each meal, and the result will be that the food will be digested, no matter how bad your Dyspepsia may be, because, as before stated, the tablets will digest the food, even if the stomach is wholly inactive. To illustrate our meaning plainly, if you take 1,000 grains of meat, eggs or ordinary food and place it in a temperature of 98 degrees, and put with it one of Dyspepsia Tablets it will digest the meat or eggs almost as perfectly as if the meat was enclosed within the stomach.

The stomach may be over so weak, yet these tablets will perform the work of digestion and the body and brain will be properly nourished, and at the same time a radical, lasting cure of Dyspepsia will be made because the much-abused stomach will be given, to some extent, a much needed rest. Your druggist will tell you that of the many remedies advertised to cure Dyspepsia, none of them have given as complete and general satisfaction as Stuart's Dyspepsia Tablets, and not least in importance in these hard times is the fact that they are also the cheapest and give the most good for the least money.

Miss. Holliday, Philadelphia, has instituted suit against a hair dresser, for spoiling her head in attempting to execute her client's order to change her locks from Titian red, to drab.

Mme. Mauricia de Thiers, the most daring woman ever known in Paris, is taking a hair-raising "loop the loop" automobile ride nightly, in which the "devil wagon" takes a somersault.

HAPPY MOTHERS

and every sturdy children are living exemplars of the true worth of

Mentholed Worm Remover

It is the safest and surest means of killing worms—destroying stomach and bowel troubles and keeping the little ones free from sickness. Your druggist has it—get a bottle.

The Griffin & Stephenson Co., Ltd., Toronto, Ont.

THE MARKET REPORT

Peterborough Market

WHEAT	
Wheat	$0 90 to
FLOUR AND MEAL	
Flour, family, cwt	$2 75 to 3 00
Flour, bakers' cwt	2 90 to 3 00
COARSE GRAIN	
Barley, per bushel	0 40 to 0 43
Peas, small	0 60 to 0 70
Peas, mammoth	0 60 to 0 70
Oats	0 32 to 0 34
Spring wheat	0 45 to 0 50
Rye	0 40 to 0 48
WOOL AND HIDES	
Wool, unwashed	0 06 to 0 07
Fleece Wool	0 11 to 0 18
Veal Calf Skins	0 08 to 0 10
Deacons	0 40 to 0 50
Beef Hides, per cwt	6 50 to 7 00
Sheepskins	0 50 to 0 60
MEAT, POULTRY AND DAIRY PRODUCE	
Beef by the ½, per cwt	4 00 to 5 00
Mutton, per lb	0 07 to 0 09
Lamb, quarter, per lb	0 08 to 0 11
Dressed Hogs, per cwt	6 50 to 7 00
Pork by the ½, per lb	0 08 to 0 09
Lard	0 10 to 0 12½
Cheese, per pair	0 50 to 0 60
Ducks, per pair	0 90 to 1 00
Geese, each	0 80 to 1 25
Turkeys, each	1 00 to 1 50
Butter, fresh roll, per lb	0 20 to 0 23
Butter, crock	0 16 to 0 18
Eggs, per doz	0 20 to 0 22
LIVE STOCK	
Cattle, exporters	0 4 to 0 04½
Choice butchers, steers & heifers	0 3½ to 0 03½
Light heifers and cows	2 50 to 3 00
Feeders, 1000-1100	3 00 to 3 25
Stockers	0 02 to 0 02½
Hogs, select, 120-160	4 90 to 5 00
Fats and heavies	4 90 to 5 00
Lights	4 25 to 4 75
Sows	3 00 to 3 25
Stags	0 1½ to 0 02
Sheep	3 00 to 3 25
Lamb, per lb	0 3½ to 0 04
GENERAL	
Potatoes	0 50 to 0 75
Carrots	0 40 to 0 45
Wood, hard	6 50 to 8 00
Wood, soft	3 00 to 5 00
Straw, per load	2 00 to 3 00
Tallow, rendered, per lb	0 06 to 0 08
Hay, timothy, per ton	9 00 to 9 50
Hay clover, per ton	7 00 to 8 00

December Wheat Loses Nearly 2 Cents At Chicago—Liverpool Lower—Live Stock —The Latest Quotations.

Tuesday Evening, Nov. 15.

Liverpool wheat futures closed to-day ⅝d lower than yesterday and corn futures ¼d lower.

At Chicago December wheat closed 2⅜c lower than yesterday, December corn ½c lower and December oats ⅛c lower.

LEADING WHEAT MARKETS.

	Dec.	May.
New York	$1.18⅛	$1.13⅞
Detroit	1.19	1.19
Toledo	1.17⅛	1.17½
St. Louis	1.11⅝	1.16⅝
Duluth	1.14⅛	1.13⅞
Minneapolis	1.12⅛	1.13⅛

TORONTO ST. LAWRENCE MARKET.

Grain—		
Wheat, white, bush	$1 05 to	$1 06
Wheat, red, bush	1 05	1 06
Wheat, spring, bush	1 03	....
Wheat, goose, bush	0 91	....
Beans, bush	1 60	1 10
Barley, bush	0 40	0 51
Oats, bush	0 32	....
Rye, bush	0 80	....
Peas, bush	0 65	....
Buckwheat, bush	0 30½	....

LIVERPOOL GRAIN AND PRODUCE.

Liverpool, Nov. 15.—Closing — Wheat—Spot, nominal; futures, dull; December, 7s 2¾d; March, 7s 4⅝d; May, 7s 4½d.

Corn—Spot American mixed, firm; 4s 9½d; futures, quiet; December, 4s 9½d; January, 4s 5½d.

Bacon—Cumberland cut, easy, 43s 6d; short rib, dull, 44s 6d.

Receipts of wheat during the past three days, 544,000 centals, including 23,000 centals American.

Receipts of American corn during the past three days, 33,300 centals.

NEW YORK DAIRY MARKET.

New York, Nov. 15.—Butter—Unchanged; receipts, 1962.

Cheese—Firm; unchanged; receipts, 3551.

Eggs—Strong; unchanged; receipts, 9700.

CATTLE MARKETS.

Cables Are Lower—Nor Prices Still Heavy on American Markets.

London, Nov. 15.—Live cattle are quoted at 8c to 11½c per lb.; refrigerator beef, at 8½c to 9c per lb.; sheep, 11c to 12c per lb.

TORONTO LIVE STOCK.

Receipts of live stock at the city market from all sources last Friday were 119 carloads, composed of 1874 cattle, 1144 hogs, 1014 sheep and lambs and about 75 veal calves.

One straight load of shipping cattle, 1215 lbs. each, were sold at $4.40, by McDonald & Maybee, and one lot of 12, the best on the market, were bought by George Dunn at $4.60 per cwt.

There was one load of butchers' of choice quality that sold at $4.40 to the Harris Abattoir Company and two choice heifers, 1120 lbs. each, were sold by Maybee & Wilson at $4.50 per cwt., with a few small lots at $4.35.

Choice lots sold at $4.25 to $4.40; loads of good at $3.90 to $4.15; fair to good at $3.50 to $3.70; fair to good butcher cows at $2.65 to $3; common mixed rough lots at $1.50 to $2 per cwt.

Short-keep feeders, 1100 to 1200 lbs. each, sold from $3.90 to $4.20 per cwt., according to quality; Northwest feeders, 1075 to 1200 lbs. each, sold from $3 to $3.75 per cwt.; feeders, 900 to 1000 lbs. each, sold from $2.80 to $3.25; stockers, 600 to 650 lbs. each, sold from $1.50 to $2.50 per cwt. But it must be remembered that there was a large number of eastern stockers that were simply rubbish that no up-to-date farmer would have on his farm at any price.

About a dozen milch cows and springers found ready sale at $34 to $55 each. Good cows are in demand.

About 75 veals calves sold all the way from $3 to $4.25 per cwt.

Sheep sold at $3.80 to $3.90 per cwt. for the bulk; lambs sold at $4.40 to $4.55 for the bulk, with choice picked lots of ewes and wethers at $4.75 per cwt.

The delivories of hogs were not large. Prices were unchanged at $4.90 for selects and $4.65 for light and fats.

EAST BUFFALO CATTLE MARKET.

East Buffalo, Nov. 15.—Cattle—Receipts, 400; steady; prime steers, $5.25 to $5.75; shipping, $4.75 to $5.25; butchers', $4 to $5; heifers, $3.75 to $4.50; cows, $2.50 to $4; bulls, $2.25 to $4; stockers and feeders, $2.25 to $3.75.

Veals—Receipts, 300 head; steady; $4.50 to $5.75.

Hogs—Receipts, 1400 head; fairly active; 5c to 10c lower; heavy, $5 to $5.10; mixed, $5 to $5.05; yorkers, $4.85 to $5; pigs, $4.75 to $4.80; roughs, $4.10 to $4.30; stags, $3.25 to $3.75.

Sheep and lambs—Receipts, 600 head; steady; unchanged.

NEW YORK LIVE STOCK.

New York, Nov. 15.—Beeves—Receipts, 1022; feeling weak; dressed beef, slow at 7c to 10c per pound for native sides; exports to-day, 650 cattle, 1345 sheep and 5600 quarters of beef.

Calves—Receipts, 297; good, veals, firm; others slow; grassers, steady; veals, $4.50 to $6.50; tops, $6.75; fed calves, $4; dressed calves, firm; city dressed veals, 11½c to 13c per pound; country dressed, 7c to 11c.

Sheep and lambs—Receipts, 5666; sheep, slow; lambs, inactive and strong; sheep, $3 to $4.50; lambs, $5.50 to $6.30; one car, $6.37½.

Hogs—Receipts, 1921; feeling weak; no sales reported up to late however.

CHICAGO LIVE STOCK.

Chicago, Nov. 15.—Cattle—Receipts, 14,000; steers steady; bulk of sales 10c to 15c lower; westerns, 5000; good to prime steers, $5.30 to $6.65; poor to medium, $3.50 to $5.70; stockers and feeders, $2 to $4.15; cows, $1.25 to $4.40; heifers, $1.75 to $5.40; canners, $1.25 to $2.50; bulls, $2 to $4.25; calves, $3.50 to $7; western steers, $3 to $5.15.

Hogs—Receipts, 33,000; 5c to 10c lower; mixed and butchers', $4.65 to $4.90; good to choice heavy, $4.80 to $4.90; rough heavy $4.50 to $4.65; light, $4.40 to $4.80; bulk of sales, $4.70 to $4.80.

Sheep—Receipts, 22,000; steady; good to choice wethers, $4.25 to $4.95; fair to choice mixed, $3.50 to $4.25; native lambs, $4.35 to $6.10.

CHEESE MARKETS.

Campbellford, Nov. 15.—At the cheese board meeting here to-day 700 boxes were boarded. Bird took 204 at 10⅝c. Magrath took at 10 1-16c; balance unsold. This is the last meeting of the board for this season.

Boy Who Killed Father Freed.

Winnipeg, Man., Nov. 16.—Before Judge Prendergast at Rosthern, N. W. T., Monday, the case of Howard Stewart, an eleven-year-old boy, charged with murdering his father, Alfred Stewart, was taken up. The affair happened at Eagle Hills, west of Saskatoon, on June 20 last. The defence averred that the father had tried to kill his daughter with an axe. The wife interfered, and the husband turned upon her. The boy ran into the house, seized a gun and aimed it at his father's legs with the intention of wounding him only. The mother struck up the barrel to save Stewart, but when it was on a level with Stewart's neck the boy pulled the trigger, death resulting. After being out fifteen minutes the jury returned with a verdict of justifiable homicide, and the prisoner was acquitted.

They Have Decided to Strike.

Havre, Nov. 16.—The dock laborers yesterday decided to strike.

Canadian Tariff Has Effect.

London, Nov. 16.—A Berlin correspondent says grave anxiety prevails in German industrial circles with regard to the differential treatment of German goods by the Canadian tariff. The conviction is expressed that sooner or later German trade with the Dominion will succumb beneath this treatment.

Aground in St. Lawrence.

Montreal, Nov. 16.—The Black Diamond Liner Louisburg, coal laden, from Sydney to Montreal, went aground in the St. Lawrence at Three Rivers yesterday morning, but is not believed to be seriously damaged.

Held At Sodus Point, N.Y.

Kingston, Nov. 16.—The tug Emerson was reported at noon yesterday to be at Sodus Point, N. Y. It is held there by heavy seas.

Morning, Noon and Night

you can get a train from any point East or West over the

Lake Shore

& MICHIGAN SOUTHERN RAILWAY

—TO THE—

St. Louis Exposition.

Double Track—Superb Equipment
Fast Time—Ideal Service.

For book of particulars, address,

J. W. DALY, G. E. A., Buffalo, N. Y.

North St., at Delaware Ave.

The Lenox Hotel

IN BUFFALO

High-Grade Modern Construction. Fire-proof throughout. European plan. Rates $1.50 per day and upward. Room reservations can be telegraphed at our expense

GEORGE DUCHSCHERER
PROPRIETOR

"The Two Mace"

Work . . .
Well Done

Has its value. There's no going over required after we complete a job.

Intelligent workmanship, good materials and honest effort.

We carry out contracts or attend to any call on any emergency. If you require Plumbing or Electrical work give us the opportunity to tell you what we can do. Satisfaction guaranteed.

MacPherson & McGregor

Plumbing, Heating and Electrical Contractors. George-st.

. . THERE'S NO . .

STOVE
. . STORE

In Town that can be such a positive help to you as ours. We know STOVES—the best Stove for the right place, the right Stove for the best place.

Don't buy without seeing what we offer.

For economy in fuel, heating power, baking reliability, our Stoves have no equal.

Adamson & Dobbin

'Phone 460 168 Simcoe st.

HAVE YOU SEEN?

The New Edition of the

FAMOUS STODDARD LECTURES

offered here for a Short Time Only by our Salesmen at

WHOLESALE RATES

Balch Bros. Co., Boston.

Piles

To prove to you that Dr. Chase's Ointment is a certain and absolute cure for each and every form of Itching, Blind and Protruding Piles, the manufacturers have guaranteed it. Sold by druggists, or sent on receipt of price. One box is a trial, 60 cents. Edmanson, Bates & Co., Toronto.

Dr. Chase's Ointment

Small Fancy Calendar Pads for 1905 on sale at The Review Office.

BARGAINS NOW IN ORDER IN

Ladies' Fur Lined Jackets and Coats

These Fur Lined Jackets are the newest and latest styles for smart, dressy ladies; have the appearance of a neat form fitting tailored Coat, with all the comfort of a Fur Coat, being lined throughout, sleeves and body, with a warm, serviceable fur.

We have secured and put on sale the following styles and goods—at fully 20 Per Cent. Reduction on their real values—through the overproduction by a leading manufacturer who now wishes to clear.

Black Broadcloth Jackets . . . .

30 Inches Long, Lined throughout with natural Kalugu Fur, latest style Epaulette Shoulder effect—New Leg O' Mutton Sleeves. Regular values $16.50

Now for $12.95

Black and White Tweed Mixture . . . . . .

Also Grey Tweed Pattern 30-Inch Long Jackets. Latest style over-cape effect, new style sleeves, lined throughout with natural Kalugu Fur. Regular $16.50

For $13.25

Dark Grey Mixture in Beaver Cloth . . . .

Also Black Melton Cloth, 30 inches long, lined throughout with Hampster Fur, beautifully braided and stitched, new style sleeve. Regular $22.00,

Now $17.95

Iron Grey Beaver Cloth . . . . .

Fancy Over-Cape effect, new style sleeve, length 30 inches, lined throughout with Hampster Fur lining. Regular $25.00,

For $19.75

And a number of other styles and materials—in lengths from 30 to 40 inches—all at equally as close price as long as we have any left,

Barrie's

Furriers and Furnishers

DIAMOND HALL.

Important

It is very important for you to know that Frost, the Jeweller, can supply you with a Watch or Ring at a moderate cost. We are also opening up some beautiful goods in Silver, China, Bronzes and Rich Cut Glass.

Call in, no trouble to show you.

FROST'S

DIAMOND HALL

The Daily Review.

WEDNESDAY, NOV. 16, 1904.

SPORTING NEWS.

CURLING.

A meeting of the Curling Club was called for last evening, but as it was considered there was not a sufficient number present, a postponement was made until next Tuesday evening.

RUGBY.

The Torontos are putting in a lot of hard work at practice this week for the game with the Peterborough team in the semi-finals of the senior O.R.F.U. on Thanksgiving Day, on the Varsity Athletic Field. The team will be stronger than that which won from the Argonauts and there is little doubt as to their winning. The winners of this match play with Hamilton on Saturday so that it will be a hard week for the winners.—Toronto News.

HOCKEY.

Lindsay has organized a town hockey league. Five teams have entered the league. The officers appointed are:—President, Mr. Lynch; Vice-President, Mr. J. O'Connell; Sec.-Treas., Mr. R. Harstone; Managing Committee, J. Lynch, R. Harstone, J. O'Connell, G. Rielly, H. Woods, J. Welker. These are a fine lot of officers, and represent the different teams.

ENGLISH FOOTBALL.

Mr. G. A. Parker, a prominent figure in Association football circles in England, and a member of the Corinthian Club—an amateur organization of world-wide celebrity—is visiting Montreal with the object, if possible, of trying to arouse Canadian sympathy with English Association football.

Mr. Parker has been signally successful in introducing the game into South Africa, and organized the two successful tours the Corinthians made there.

A request from British Columbia has already reached him to introduce an amateur team into the Dominion, and he is authorized to say that the Corinthians would come if sufficient support could be guaranteed.

Mr. W. Price, a prominent Quebec resident, has offered his support to the enterprise, and Mr. Parker thinks that if a few Montreal gentlemen with a knowledge of English Association football—or those even who are sufficiently tolerant to lend it their patronage—would come forward the game might ultimately become popular.

THE TURF.

Peterborough will have its Thanksgiving Day sporting event. This will take place at the Driving Park to-morrow afternoon, and some of the speedy horses in the district will come together. A purse of $50 has been put up and the horse that wins will carry off this amount and the gate receipts. The race will be run off in half-mile heats, best three out of five and the horses that have been entered for the event are Cook's Velma, Dr. Johnston's Donna Bell and Charles Fife's Jim X. Connor's Blucher is also eligible to start. The race is called for two o'clock.

BASKETBALL.

Don't forget the basketball game at the Y.M.C.A. to-morrow evening (Thanksgiving) between the Toronto and Peterborough intermediates. Come and see the first game of the season. A wrestling bout and a potato race will be put on between the halves. Game commences at 8 o'clock.

The basket ball match to be played to-morrow evening in the Y. M. C. A. gym between the boys' club of the Central Y.M.C.A., Toronto, and a similar aggregation of locals, promises to be a speedy one and well worth seeing. The following players will represent Peterborough: Backs, Loomis and Miller; centre, Richardson; forwards, Ross and Robinson. Mr. Holmes will referee.

Judge Robinet sentenced Charles Steiger, convicted of assaulting little Gladys Boring, in Highland Park, Detroit, last September, to life imprisonment in Marquette prison. Steiger was the coolest man in the room when sentence was pronounced.

Shoveling Clean Coal

into a furnace or stove is a pleasure after you have used the dirty kind.

SMOKY COAL

isn't worth paying freight on. Don't waste money on it. Use our Coal. It is as free from smoke as it is from other objectionable features. Contains more heat and less dirt to the ton than anything offered, therefore is the cheapest and best coal on the market.

Peterborough Fuel & Cartage Co.

Limited

266 Charlotte-st.—Telephones 241, 570.
286 Aylmer-st.—Telephone 242.

PEOPLE GREET NEW PASTOR

Cordial Reception Tendered Rev. Freeman J. Scott.

OTHER MINISTERS' WELCOME

Pastor Wants Older Men to be Fathers, Older Women to be Mothers, Young Ladies to be Sisters and Young Men, Brothers to Him.

There was no mistaking the cordiality of welcome which last evening marked the reception given by the people of Murray-st. Baptist church, to their new pastor, Rev. Freeman J. Scott. He has now stepped well within the threshold of his charge and has been very heartily received. The very large number of people attending the congregational reception last evening, and the enthusiasm and pleasing sociability which marked it all must have been a source of great pleasure to the young pastor, and likewise splendid encouragement in the light of the responsibility which he has assumed.

TEA WAS SERVED.

The reception partook of two features; first, a tea prepared by the ladies, and served in the Sunday school hall, and, second, a meeting in which cordial greetings were extended. Some three hundred people must have enjoyed the excellent tea, for which three large tables had been spread. The viands were of an appetible character, and frequent compliment was paid the ladies upon their excellent hospitality. The hall was prettily decorated with Chinese lanterns and flowers.

ADDRESSES OF WELCOME.

Mr. T. F. Matthews was chairman of the meeting which followed, and with him on the platform were the pastor, Rev. A. H. Brace, of Park-st.; Rev. L. McKinnon, of Gilmour Memorial; Rev. Mr. Quarrington, of Lakefield, and Rev. J. G. Potter, of St. Andrew's. The opening hymn was "All Hail the Power of Jesus' Name," and Deacon Matthews offered a prayer. After a few appropriate remarks the chairman called upon Deacon Dr. Scott, to extend the welcome of the congregation. This he considered a pleasing duty, and stated that the hearts of the people

REV. F. J. SCOTT,

The New Pastor of the Murray Street Baptist Church.

had sought heavenly guidance in the selection of a pastor. They had learned to esteem Rev. Mr. Scott highly in the short time they had known him. Dr. Scott assured him that sympathetic services would be enlisted on his behalf by the Young People's Societies, the Women's Mission Circle, the Mission Band, the Sunday school, and he would receive a warm welcome in the homes. There would be such an incentive in all departments of work as would cause the church to advance in every sphere of usefulness.

THE PASTOR'S REPLY.

In his reply Rev. Mr. Scott thanked Dr. Scott and the people of his congregation for the encouraging words and the very kind reception they had given him, not only on that occasion, but during the time preceding in which he had been staying among them. There had been two occasions on which he had felt scared since meeting his people as pastor. The first was on Sunday morning when he had faced the congregation for the first time. There probably had been those who were there to criticise, but he also felt that there had been many present with deep sympathy. He had never had so numerous a people to shepherd, and seldom had he spoken in as large a building as Murray-st. church. On Sunday morning he had tried to make his heart rather obdurate, and succeeded to a certain extent, but on the present occasion he felt scared again, as he beheld his flock present; the vast majority were his own people. It was a great epoch in his life, he considered, and on an occasion such as that it was difficult to express the feelings of his heart. His object was to be a help to all and with all of the people in the city, and he looked to his congregation to enable him to do good work among them as their pastor. The people could make or mar a pastor, and he was anxious that his first church should be very successful; it might be that there he would either be made or marred. He asked them to pray that he might be of great blessing to them; he wanted to be a man with a message, and he would have them feel that there was a message to them from God through him. They should not always expect great sermons—some of the greatest were the simplest in thought and expression. It was not necessary to have great original thoughts in the delivery of God's simple message.

ADDRESSED YOUNG PEOPLE.

He hoped that he would be blessed as he mingled with his people in their homes, and that God would make him a man whose character would ever be pure, righteous, fervent and holy. Addressing a few words to the young people, he interpreted the letters B.Y.P.U.A. as "Boost Your Pastor Up Always," and he was sure he would have the hearty support of the younger members of his congregation. He was pleased with the significance of what had been told him to the effect that Murray-st. was a missionary church, and the welcome given him by the Mission Circle was greatly appreciated. The choir, he was sure, would likewise prove a source of inspiration in the services of the church. With regard to the prayer meetings during the week, his hope was that both young and old would attend them, notwithstanding the fact that there were those who appeared rather inclined to remain within their home. The holiest institution in the world was the home, and he expressed the wish that he had one. The older men he wanted to be fathers to him, the older women mothers, the young ladies sisters, and the young men brothers in work that made for the advancement of the Church and the kingdom of Christ.

A solo was rendered in very pleasing manner by Mrs. Rehill.

SUNDAY SCHOOL.

The welcome of the Sunday school was extended by Lieut.-Col. E. B. Edwards, who expressed the hope that in the pastor the school would have an active worker. That everybody connected with the church might be a worker was something greatly to be desired. If the school was not as successful as it ought to be, the duty of every worker was to move forward and to make it a greater factor for good than ever in the past. He hoped the pastor would be helped and blessed in his laudable object.

Mr. George Cochrane now addressed some very practical words to the congregation. The church, he said, did not have a mortgage on it, but there was a little cloud amounting to $1,425 hanging over it. This had to be paid off. Their pastor was coming, a young man, and it was the duty of the congregation to pledge themselves to wipe off the debt within the next two years. One good brother had already pledged himself for $300, and others could help by paying $25, $15, $10 or smaller amounts every year for two years. Older members of the church had lately paid off $5,000—and very few of them at that. Here was still a duty which demanded attention.

A solo, "Sing me to Sleep," was very sweetly rendered by Miss Scott.

Words of congratulation and encouragement to the pastor and people were now delivered by Rev. J. G. Potter. He was followed by Rev. A. H. Brace, who urged the people to do five things for their pastor: Be good to him; lift up his hands; speak well of him; pray for him, and pay him.

Rev. L. McKinnon delivered a message of welcome to Rev. Mr. Quarrington assured them that Rev. Mr. Scott was the right man in the right place, at the right time.

In conclusion Rev. Mr. Scott in feeling terms expressed his appreciation of the many kind things that had been said and of the great evidences of sympathy and encouragement.

A pleasing violin solo was rendered by Miss Hope Miller, and a song, "The Flower of Dunblane," was given in good voice by Miss Clara Kidd.

The pastor, at the close, pronounced the benediction.

For Over Sixty Years

An old and well-tried remedy.—Mrs. Winslow's Soothing Syrup has been used for sixty years by millions of mothers for their children while teething, with perfect success. It soothes the child, softens the gums, allays all pain, cures wind colic, and is the best remedy for diarrhoea. Sold by all druggists in every part of the world. Twenty-five cents a bottle. Its value is incalculable. Be sure and ask for Mrs. Winslow's Soothing Syrup, and take no other kind.

Croup Absolutely Cured

"There is no remedy in my opinion that can act more promptly than Dr. Chase's Syrup of Linseed and Turpentine. It cured my son of croup, absolutely, in one night. We gave him a dose when he was black in the face with choking. It gave him instant relief and cure."—Mr. Wm. Magee, 49 Wright Ave., Toronto, Ont.

HIGHEST QUALITY AT THE

LOWEST MARKET PRICES

Get your COAL and WOOD orders in now, before the rush which is sure to follow when the thermometer drops to zero.

We handle the Best Coal and Wood that comes from the earth. Weight and Measure guaranteed. Prompt delivery. Obliging yardmasters.

R. HICKS & CO.

Yards and Office—Corner Murray and Bethune Streets, alongside G. T. R. Track.

PHONE 48.

HAPPY AND HEALTHY.

A Beautiful Canadian Girl Saved From Catarrh of the Lungs by Pe-ru-na.

MISS FLORENCE KENAH.

Miss Florence E. Kenah, 61 Maria street, Ottawa, Ont., writes:

"A few months ago I caught a severe cold, which settled on my lungs and remained there so persistently that I became alarmed. I took medicine without benefit, until my digestive organs became upset, and my head and back began to ache severely and frequently.

"I was advised to try Peruna, and although I had little faith I felt so sick that I was ready to try anything. It brought me blessed relief at once, and I felt that I had the right medicine at last. Within three weeks I was completely restored and have enjoyed perfect health since.

"I now have the greatest faith in Peruna." *F. E. KENAH.*

WOMEN should beware of contracting catarrh. The cold wind and rain, slush and mud of winter are especially conducive to catarrhal derangements. Few women escape.

Upon the first symptoms of catching cold Peruna should be taken. It fortifies the system against colds and catarrh.

The following letter gives one young woman's experience with Peruna:

Miss Rose Gerbing is a popular society woman of Crown Point, Ind., and she writes the following:

"Recently I took a long drive in the country, and being too thinly clad I caught a bad cold which settled on my lungs, and which I could not seem to shake off. I had heard a great deal of Peruna for colds and catarrh and I bought a bottle to try. I am pleased that I did, for it brought speedy relief. It only took about two bottles, and I considered this money well spent.

"You have a firm friend in me, and I not only advise its use to my friends, but have purchased several bottles to give to those without the means to buy, and have noticed without exception that it has brought about a speedy cure wherever it has been used."—Miss Rose Gerbing.

If you do not derive prompt and satisfactory results from the use of Peruna, write at once to Dr. Hartman, giving a full statement of your case and he will be pleased to give you his valuable advice gratis.

Address Dr. Hartman, President of The Hartman Sanitarium, Columbus, O.

The Three Feminine D's.

One of the most successful woman's clubs is based on the absolute rule that at no gathering of the members shall there be permitted any conversation or discussion of what the club calls "the three feminine D's"—dress, disease and domestics. The rule has been so rigidly adhered to that even unconscious violations are now exceedingly rare. It would indeed be a blessing if the rule to the extent of absolutely tabooing the discussion of the second D might be followed in all our homes.—New Orleans Times-Democrat.

Study Your Face.

The well instructed woman now knows that the two sides of her face are different, and that one is prettier than the other. That is why so many women always place themselves in public so that only the better side of their faces can be seen. Some faces are more one sided than others, and in the case of a well known criminal the difference was so great that it often enabled him to escape identification in court.

CANADIAN GENERAL NEWS.

A by-law will be submitted to St. Thomas electors to purchase the gas plant there at a cost of $196,306.

The election in the Horsham division of Sussex to succeed the late L. H. Johnstone, Conservative, resulted in the election of Lord Turnour, Conservative, by 4,888 votes, a majority of 784, a reduction of the former poll.

A girl crook is reported to be operating in the departmental stores at Buffalo. One lady was relieved of $150 on Friday. The girl is described as about eighteen years old and dressed in silk. She has not yet been arrested.

Lieut.-Col. W. E. Hodgins, commanding Officer of the Governor-General's Foot Guards, of Ottawa, and Major G. E. Maunsell of the Canadian Engineers, have passed the examination at Aldershot of tactical fitness for command.

The Chicago police were notified of the robbery of the Bank of Rio, at Rio, Ill., by eight men, who secured $2,000 in cash and escaped. Rio is a small town on the Burlington railway, about ten miles north of Galesburg.

A Seasonable Sale

OF THANKSGIVING

CROCKERY AND WALL PAPERS

AT A GREAT SAVING.

If there's one day in the year when you want your table and the walls of your home perfect in every detail, it's Thanksgiving. As the above mentioned lines will be a great contributor to comfort and appreciation, let's see to it that we get these things while the saving is so great. Prices like these mean economy to you.

YOURS AT $10.85	**CROCKERY SECTION.** *Ten Dinner and Tea Sets combined, English semi-porcelain, illuminated with gold tracings, regular $16 sets. Look at the Thanksgiving price.*
$2.49	*Twelve China Tea Sets, three patterns to choose from, pretty in design. Never have you seen their equal less than $5.00. Look at the margin for price.*
AT $1.87	*Thirty Toilet Sets, 10 pieces, colors pink, blue and brown, pretty Ewer and Basin, regular $2.25 per set, yours at the margin price.*
Borders and Wall Papers in room lots, for 78c	**WALL PAPERS** *2,000 Rolls Gold Wall Papers, with 9 in. borders, perfect match. For 10 rolls and 18 yards, would sell regularly at $1.20. Choice of 6 patterns for the room, see margin.*
Lace Window Shades, 85c for 50c	**WINDOW SHADES** *1,000 new Window Shades, best quality material, with 8 in. new lace, would regularly sell at 85c. This week see margin.*
1-2 Price Trunks	*We have 15 Trunks in our way and in order to get them in your way, we will offer them at half price. $8.00 Trunk for $4.00, etc.*

We advertise so that we might be of some help to you. We are mindful of what we say, and you can fully rely on getting what we advertise, but don't put it off for two weeks then expect it. Come any time before the 15th November and you will get it at

ROUTLEY'S 330 George-st., Peterborough. 392 Queen W., Toronto.

MONUMENTS
And all kinds of Cemetery work in superior workmanship, and at lowest prices
COUGHLIN BROS.
HUNTER ST., WEST

THE DAILY REVIEW

LUMBER
and BUILDING MATERIAL of all kinds. Shingles, Sheathing, Joists and Bill Stuff. Mouldings, Castings and Base, and all kind of finish. Barrel and Box Shooks.
ALF. McDONALD
Front St. Near G. T. R. Stn., Peterborough.

VOL. VIII., NO. 116. PETERBOROUGH, ONT., CANADA, FRIDAY, NOVEMBER 17, 1904 TEN CENTS PER WEEK

UNION LABEL

PROBABILITIES.
Fresh south-easterly and south-westerly winds; fine and milder.

ROBT. FAIR & CO. ROBT. FAIR & CO.

THANKSGIVING SALE

We have pleasure in announcing a very attractive "bill of fare" for Thanksgiving week right up until closing time Saturday evening. The goosebone prophet (who is said never to fail save that we will have a long and severe winter, and, of course, that spells "WARM CLOTHES," is no unmeasured terms. Ladies, why not buy your coat during our Thanksgiving Sale? But don't come here until you have been to the other stores—come afterwards. That means you will buy it at FAIR'S, and marvel at the savings. Everything in winter wraps from magnificent Coats for grand occasions down to the modest little Jacket for practical every-day. A few hints of what you can save:—

LADIES' TAILORED SUIT—Knoppe Cheviot, Short Coat, Military Collar, New Sleeve, Skirt Handsomely trimmed. Regular $16.00, marked at..... $10.00

LADIES' VERY STYLISH SUIT in fancy tweed. Coat, Norfolk style, with belt. Skirt and coat trimmed with pipings of silk. Regular $22.00.... Marked..... $15.00

LADIES' FITTED COAT in Navy and Black, Freize Cloth, made with rows of fancy cording, well lined. Regular $10.50, marked ... $7.50

LADIES' TIGHT FITTING COAT of grey Covert Cloth, back laid in box pleats with belt, newest cut in sleeve. Trimmed with velvet and buttons ... Regular $15.00, marked at $11.00

CHILDREN'S REEFER, in Navy Blue Freize, made with shoulder cape, trimmed with neat braids, all sizes $1.65 to..... $3.50

CHILDREN'S ULSTER—in Snowflake, Zebeline, Light and Dark Grey, made with deep cape and close cuffed sleeve, all sizes. Regular $7.00 and $8.00, marked at..... $5.00

A SCOTCH TWEED MANUFACTURER sent us a shipment too late for this season's trade. He stands a deep cut from the price sold to us at; it will now be your gain.

5 PIECES—100 YARDS—of the best all-wool fancy Scotch Tweed Suiting, fancy patterns. Colors—Bronze, Brown, Dark Grey, Light Grey, Green and Navy. Imported to sell at 90 cents, now marked at..... 59c

SAXONY MADE FABRIC GLOVES—Imported direct 25c to 50c the Pair

PERRIN'S FRENCH KID GLOVES—Every pair guaranteed. $1.00 to $1.50

GENUINE FRENCH KID GLOVES in Black and Colors. Two-Dome fasteners..... 75c

FANCY EMBROIDERY AND SWISS Lace turn-over Collars, 15 to 35 cents

AN ENDLESS VARIETY of fancy Chiffon Collars and Stocks in dainty designs. 25 cents each to $1.50

BUSTER BROWN Collars, suitable for Street Waist Suits. 25 to 75 cents

LACE COLLARS—The latest recommendations of Fashion. Cape effect; Stole front and Berthas, in real Brussels Point, and Planes and Flemish.... 75 cents each to $5.00

LADIES TRIMMED FELT HATS—Clearing price for Thanksgiving. Regular $2.00, $2.50 and $3.00 Marked at 50c

Every department will aid in contributing Thanksgiving special offerings. These items particularly appropriate for the occasion, will be good until the end of the week.

Robert Fair & Co.

Wanted

WANTED

A GIRL WANTED—To do housework. Enquire at 166 Simcoe street. 3d116

ARE YOU MAKING $2150.00

A YEAR? It is being done with our goods. Work is pleasant, respectable and permanent. G. MARSHALL & CO., London, Ont.

BOARDING

FOR GIRLS, at 131 Stewart street. Good, comfortable accommodation. Apply on the premises. 3d114

BRING RESULTS

LONDON "Free Press" want ads bring results. If you want help or want a position, write for sample copy. c

For Sale or to Rent.

RESIDENCE FOR SALE

ON BURNHAM-ST., (Ashburnham.) Large and commodious, 2½ acres of ground, extending to river. Stable, etc. DENNISTOUN PECK, KERR & STEVENSON. d118

DR. J. D. BAGSHAW

(Successor to Dr. Kelly)
GRADUATE OF CHICAGO COLLEGE OF Dental Surgery; also of Royal College of Dental Surgery, Toronto. Office—Corner of Hunter and George sts., over MacDonald's drug store. Phone No. 73, or after hours phone No. 169. d1y107

DANCING
DO IT NOW!

Prof. C. F. Davis announces that in order to give those who cannot attend classes on Saturday an opportunity to learn, classes will be formed for Friday evening (ladies or gentlemen), providing a sufficient number can be obtained. For terms and registration call at Ormond & Walsh, druggists.

Small Fancy Calendar Pads for 1905 on sale at The Review Office.

General

RUGS MADE FROM Your Old Carpets.

Either Ingrain or Brussels any size, at a small cost. Call and see samples at S. W. Lewry's, 88 Hunter street, Peterborough, or send for circular. CHATHAM CARPET CLEANING AND RUG MFG WORKS, Chatham Ont. THOS. F. ORR, Prop. d177

COMING!

Winter is coming and it is time for you to secure for yourself a comfortable home. Call at our office where we can tell you about many comfortable homes at moderate prices.

Two 2 story Brick Houses at $650 each. Convenient to Wm. Hamilton's. Two 2 story Bricks near C.G.E. Works at $1100 each. Two six roomed Houses near C.G.E. at $1,000 each.

Beautiful Lots on the Wescott property overlooking the Little Lake at right prices. Several new houses for sale at moderate prices. Be sure you see us before buying anything.

A. BROWN & CO.
Hunter-st. Phone 142

Underwriters'
...Sale Extraordinary...

AT MONTREAL
Nov. 23rd, 24th and 25th

Commencing at 10 a.m. each day, at PUBLIC AUCTION, without reserve, at our stores, cor St James and Inspector Sts., and 50 William St., Montreal, the entire salvage of the well-known firm

MESSRS. L. CHAPUT FILS & CIE
Groceries, Wines and Liquors, Wholesale.
—CONSISTING OF—
$300,000.00
WORTH OF
Groceries, Wines and Liquors

of every description. Mostly all in original packages, and only a small portion damaged by water, and will be sold in lots to suit the trade.

Sale arranged by The Gans Salvage Company
LEOPOLD GANS, Manager.
FRASER BROS., Auctioneers
Further particulars in Circulars, which can be had on application to the Auctioneers.

Do You Know

That a twenty-five year guaranteed Gold Filled Case wears better than a solid gold case? Do you know that it stands more hard work, and protects a movement better in most cases? Gold filled cases are to-day made with a skill and perfection that is marvelous. They LOOK as well as gold as far as appearance goes, and WEAR much better in practical service. Come in and let us show you some of our beauties.

OPEN EVENINGS UNTIL AFTER XMAS.

Schneider
Jeweller and Optician.

...THE...
BEEHIVE

We have everything a lady wears.

DRESSY MANTLES

Our buyers have just returned from their monthly buying trip—from scouring the most up-to-date markets for new ideas.

We have secured some pretty conceits and stylish designs in Ladies' Mantles, in fawn and black, made with fitted backs, trimmed with pleats and straps. Very smart appearance.

Some are made with leg-o'-mutton sleeves, and some with a newer style based on the advanced styles for Spring, which are later and newer than the 15th July styles.

Hardanger Materials

We have also secured a large stock of the very latest December styles in the newest Hardanger patterns. We are showing Hardanger work in

FULL WORKED PIECES,
PARTLY WORKED PIECES
STAMPED HARDANGER PIECES
HARDANGER CANVAS
HARDANGER THREADS
HARDANGER NEEDLES.

Keep in mind the Free Fancy Work Classes in February.

Double Windows

If you want your Double Windows put up, send your orders to J. T. Turner & Sons, the Tent Manufacturers, George Street, who will send their men promptly to do the work at reasonable prices.

NOTE THE ADDRESS
J. J. TURNER & SONS
Cor. George, King and Water-sts.
Peterborough, Ont.
Telephone 185a, 185b, or 185, day or night.

REV. J. A. WILSON FOR HAMILTON

Chosen Pastor of St. Andrew's Church in That City.

WILL ACCEPT INVITATION

Junior Minister of St. Paul's Church Will Carry With Him Best Wishes of Hosts of Peterborough Friends—His Brilliant Career.

A Hamilton despatch says: "Rev. J. A. Wilson, assistant pastor of St. Paul's Presbyterian church, Peterborough, was chosen by the congregation of St. Andrew's Presbyterian church, this city, as the pastor to succeed Rev A. McWilliams, who went to St. Marys some time ago. Mr. Wilson who graduated from Knox College three years ago, is young and unmarried. His stipend was fixed at $1500 a year and he is to be given four weeks' holidays every summer. Mr. Wilson was chosen on the first ballot. Other candidates chosen were Rev. A. C. Wishart of Brewerton and Rev. T. D. McCullough of Harriston.

Rev. J. A. Wilson, when seen this morning by a Review reporter intimated that he would accept the call but expressed his keen regret at leaving Peterborough, where he has so many warm friends, and has been received with such kindness and hospitality on every side.

It is understood the call will be presented to St. Andrew's church on Sunday next for signatures and that it will be forwarded to Mr. Wilson in a few days. It will probably be two or three weeks before the junior pastor of St. Paul's church leaves Peterborough.

Mr. Wilson, who is about thirty years of age, spent his boyhood days in Alliston, Simcoe County, where his father, Mr. John Wilson, was connected with the firm of Knight & Wilson, implement manufacturers. He attended the public school in Alliston and afterwards went to the Collegiate Institutes in Orangeville and Owen Sound. At the latter institution he took a leading part in the literary and debating societies and won a gold medal for oratory. He taught school for three or four years at Thornton, near Barrie, and at Thompsonville. Mr. Wilson then attended Toronto University and was graduated in Arts in 1898. He later entered Knox College for his theological training and during his first year captured the Gillies scholarship for general proficiency. In his final year he was president of the Student Body and enjoyed the esteem and confidence of all his associates. On completing his course in April, 1902, he was chosen as assistant pastor to St. Paul's church, which position he has filled with signal ability and success. He is a preacher of much earnestness and power, an indefatigable worker and very popular among all the members of the congregation, particularly the young people. He is president of the Peterborough Sabbath School Association and has filled many other important offices. His removal will be learned with the utmost regret but hundreds of friends will wish him every success in his new field of labor and usefulness. Mr. Wilson, previous to coming to Peterborough to assist Rev. Dr. Torrance, had charge of a mission on Balfour street, Brantford, and in Muldmay, Ont. He also spent one summer laboring in the Edmonton district in the North-west.

Rev. A. McWilliams, whom he succeeds as pastor of St. Andrew's church, Hamilton, is a former minister of St. Andrew's church in this town.

A LIVE CHURCH.

St. Andrew's church, Hamilton, is one of the most progressive and thriving in the Ambitious City. It has a membership of over 800 and is a pretty edifice capable of seating about 900 persons. In Mr. Wilson the congregation will have an active, energetic and zealous pastor, one who is bound to meet with every success and encouragement.

It might also be mentioned that Mr Wilson was for two years secretary of the Peterborough Ministerial Association. He received the following letter this morning from Rev. John Young, moderator pro tem of St. Andrew's church:

"The call in St. Andrew's, Hamilton, resulted in your favor this evening. It was very unanimous, even enthusiastic. I hope you will see your way clear to accept the same so that we may secure a settlement at the earliest date possible. We will call a special meeting of Hamilton Presbytery and make all arrangements for induction."

For Over Sixty Years

An old and well-tried remedy.—Mrs. Winslow's Soothing Syrup has been used for sixty years by millions of mothers for their children while teething, with perfect success. It soothes the child, softens the gums, allays all pain, cures wind colic, and is the best remedy for diarrhoea. Sold by all druggists in every part of the world. Twenty-five cents a bottle. Its value is incalculable. Be sure and ask for Mrs. Winslow's Soothing Syrup, and take no other kind.

A memorial window to cost $600, in memory of the late Rev. Dean Kilroy, will be placed in St. Joseph's church, Stratford.

THE STORE THAT NEVER DISAPPOINTS

For SATURDAY Only

We will sell 40 ladies' and misses' Coats at
FIVE DOLLARS
worth much more money. Not an old garment—not an old style. Most of these have been secured by fortunate purchase below market value. Some are "lonely's," all gone but one. Early Saturday morning choosing will be best.
SEE SOUTH WINDOW.

What's on Sale Friday and Saturday?

75c for 38c — For Friday and Saturday we will put on sale a second lot of wantable Dress Goods at this reduction. About 11 pieces in the lot have been selling at 50c to 75c but we want to clear quickly
2 Days' Price 38c

These $5.00 Skirts — We wanted the best five dollar Ladies' Skirt in town, and we went to work and got it. It's here for your critical inspection entirely new in cut and style, and cloth of the first quality.
Extra Special $5.00

Trimmed Hat Bargain — Another lot of those newly trimmed Hats for ladies which have been selling so freely all week. Specially priced for Friday and Saturday.
$2.25 to $4.95

BOXED INITIAL HANDK'F'S — When in Belfast we picked up 40 dozen Children's Initial Handkerch'fs beautifully boxed, 3 in a box—all letters
25c the Box

LADIES' WATSON-MADE UNDERWEAR — 5 years' experience in this make of underwear gives us confidence in recommending it to our customers
Prices 25c to $1.25

THE SWISH OF A SILK PETTICOAT
Something eminently satisfactory to the wearer, in the rustle and frou-frou of a Silk Petticoat. These attractive new ones possess more than the rustle, they are full of style and wear.
SPECIALLY PRICED $5.00

3 For 25c
We imported a line of ladies' pure linen Handkerchiefs, with ¼ and ½ inch hem, made of specially fine linen, for Friday and Saturday.
3 for 25c

MISSES' TOURIST COATS
Just New from the Factory.
25 new Tourist Coats, plain cloths and fancy tweeds, values better than you will expect
$7.50 to $10.00

UNDERSKIRTS $1.38
15 extra qualities, Black Underskirts, which have been selling at $2.25 to $2.75.
Underpriced at $1.38

FLANNELETTE BLANKETS 59c
1 bale, only 80 pair white and grey Flannelette Blankets, classed as seconds.
Special Price 59c pair

FABRIC GLOVES
The new Fabric Gloves are a long step in advance of anything before shown, specially imported from foreign makers.
PRICES 25c, 35c and 50c

WEDNESDAY NIGHT
Owing to Thursday being a holiday items as above will apply to Wednesday night from
From 6 to 10 p.m.

Our cleaning out sale of Boys' Clothing at reduced Prices continues.

Cressman

OTTAWA BY-LAW QUASHED TO-DAY

Granting Lease of Market to Martin Piano Co.

LOOKED UPON AS A BONUS

What Will Former Peterborough Concern Do Now—Action was Brought by Alex Mann of the Capital.

Special to the Review.

Toronto, Nov. 18.—This morning at Osgoode Hall Justice Anglin quashed the by-law of the city of Ottawa granting a lease of the Wellington ward, meat, fish and produce market in that city to the Martin Piano Co. late of Peterboro, on the ground that it was giving an illegal bonus to the Co.

The suit to quash the by-law was brought by Mr. Alex. Mann.

The Mission Closed

The last meeting of the Mission to Men in the Y.M.C.A. was the crowning one in most respects, though the attendance was not as large as desired, owing to the night preceding a holiday.

Mr. Langfeldt spoke with great earnestness on the subject of "Rejoicing" and created a deep impression.

Mr. Jas. Brown sang "Where is my Wandering Boy," and was well received.

Mr. Williamson on behalf of the Association and the men who attended thanked Mr. Langfeldt for his services and expressed confidence in the good results attending the Mission.

Lever's Y-Z (Wise Head) Disinfectant Soap Powder is better than other soap powders, it also acts as a disinfectant. c

FAREWELL TO LORD MINTO.

Premier and Lady Laurier and Cabinet Ministers Were in Attendance.

Quebec, Nov. 18.—One thousand prominent people of Quebec and several other cities, including Sir Wilfrid, Lady Laurier and several other Cabinet ministers, attended the farewell civic reception to Lord and Lady Minto last evening. The demonstration was an impressive one. The city hall was where the reception took place. The farewell address read had been handsomely decorated and ornamented for the occasion. Hundreds of colored electric lights were strung from different parts of the exterior of the building, while the interior had been dressed in lavish manner. Flags, bunting, colored lights, etc., adorned the corridors. The farewell address was read in French and English by His Worship the Mayor, surrounded by all the civic officials.

Galt Won Football Championship.

Stadium, World's Fair Grounds, St. Louis, Mo., Nov. 18.—The Galt football team yesterday afternoon completed its series of games in the Stadium at the World's Fair Grounds and won the Olympic championship meeting, a title that will be held by the club until the next Olympic meeting in 1908. These composed the Galt team in the final match: Linton, goal; Tucker, Gourlay, backs; Lane, Johnson, Christmas, half-backs; Taylor, Steep, right wings; Hall, centre; Twaits, Henderson, left wings.

Will Arbitrate.

Berne, Switzerland, Nov. 18.—Arbitration will shortly be concluded between Switzerland and Great Britain, the United States, France, Italy, Austria-Hungary, Germany and Sweden and Norway.

Coughs, colds, hoarseness and other throat ailments are quickly relieved by Cresolene tablets, ten cents per box. All druggists. c

SPECIAL EXCURSION

$15 Every Month $15

to the

St. Louis Exposition

From all Points East over the

LAKE SHORE & Michigan Southern Railway

The comfort, convenience, speed and safety afforded by this superb road cost no more than the inferior equipment of the poorer roads—why not enjoy it?

Double Track—Unexcelled Service

For book of particulars, address

J. W. DALY, G. E. A., BUFFALO, N. Y.

Seven to One

That is about the ratio. About seven times as many persons are injured as die from all causes yearly.

Accidents are a more prolific cause of death than any disease except lung diseases.

Twice as many people are accidently killed as die of old age. Does it not seem reasonable to you as a business man that it would be to your interest to carry an accident policy?

YOU are subject to over two hundred diseases, and liable to accidents without number.

Official figures prove that One Man in Five carrying an Accident and Sickness Policy makes a claim for indemnity each year.

YOU have no guarantee that you will not be the One Man who will be disabled this year.

The DOMINION of CANADA

GUARANTEE AND ACCIDENT INSURANCE CO.

It is the oldest Canadian Accident Insurance Company and has stood the test of years.

Its affairs are managed by Canadian business men of highest standing.

It is Canada's strongest and most reliable Company.

THIS COMPANY ISSUES THE MOST UP-TO-DATE ACCIDENT AND DISEASE POLICIES FOR

PROFESSIONAL AND BUSINESS MEN

W. H. HILL

Manager Central Ontario. Office 159 Hunter-st.

We Overhaul Vehicles

Just on the edge of winter that Cutter or Sleigh needs looking after. It would be the father of new shoeing and a touch of paint. Then it will run the winter out, and give good service and look well. Bring it to us. We are artists in that sort of thing.

B. C. Yelland

172 Murray-st. Opp. Drill Shed.

COAL

PEA COAL, Per ton, $5.50

EGG, STOVE, CHESTNUT " 6.50

FOR THE BALANCE OF OCTOBER

Office open to 9 o'clock p.m. Phone 237. Call and see before buying your coal.

George Stevens

HIGHEST CASH PRICE

PAID FOR

Furs, Skins, Hides, Tallows, also Junk

OF ALL KINDS

T. GEORGE HOLMES

Cor. Simcoe and Bethune-sts.

CANADIAN PACIFIC RAILWAY

EAST	ARRIVE	DEPART
Norwood, Havelock, Ottawa, Montreal	5.10 p. m.	11.35 a. m
Indian River, Norwood, Havelock	7.12 . m.	7.15 p. m
Norwood Havelock, Kingston, Ottawa, Montreal, Portland, Boston	5.10 a. m.	12.20 a. m.
WEST		
Toronto, London, Detroit, Chicago	11.35 a. m.	5.10 a. m
Toronto and intermediate	7.15 p. m.	7.12 a. m.
Toronto, London, Detroit, Chicago	12.20 a. m.	5.10 p. m
Toronto, North Bay, Port Arthur, Northwest	11.35 a. m.	5.10 p. m

GRAND TRUNK RAILWAY SYSTEM

RAILWAY TIME TABLE

	Arrive	Depart
Lindsay, Orillia, Midland, Gravenhurst, North Bay Stouffville and Toronto	11.45 am 9 00 pm	5.30 pm 5.20 am
Port Hope, Toronto, London Detroit, Chicago & West Niagara Falls, Buffalo, Cobourg, Montreal and East	5.20 am 5.35 pm	11.45 am 9.05 pm
Toronto, Lindsay, Stouffville Uxbridge and Markham	10.25 pm	.20 am
Lindsay Local	8.15 am	3.00 pm
Hastings, Campbellford, Madoc, Belleville, Kingston Montreal and East	8.10 am 8.40 pm	3.30 am 2.00 pm
Lakefield	10.00 am 5.05 pm	5.10 am 12.45 pm

THE CORPORATION OFFICERS

Geo M Roger, Esq., Mayor.
S R Armstrong, Clerk.
Felix Brownsombe, Treasurer
K H D Hall, Town Solicitor.
D W Dumble, K C, Police Magistrate
Geo I Russel, Chief of Police.
T A S Hay, C. E., Town Engineer
W J Green, Tax Collector.
Dr. Sheehan, Medical Health Officer.
W P Miller, Relief Officer.
Thos Rutherford, Chief of the Fire Brigade

TOWN COUNCIL

Geo M. Roger, Esq., Mayor; Aldermen—Messrs. R P Williams, Henry Best, Frank Adams, Jos Batten, Wm Scott, Henry Rush Wm Johnston, Robt Chinnassie, Jas Edgecumb Robt Hicks, E P Mason, M A Merriness

RAPHIA

For Hats and Baskets

All Colors

On sale at Review Office

The Daily Review.

FRIDAY, NOV. 18, 1904.

QUESTION OF ETHICS.

During the parliamentary election campaign the Halifax Herald printed as an advertisement a speech of Mr. Fielding, in which the policy of the Opposition was condemned. The Herald is a Conservative newspaper. The effect of its action was to lay in full before a Conservative clientele Liberal arguments that in the ordinary course of events would only have been put before it in summarized form. The incident is said to have caused some local excitement at the time, and has since been the subject of considerable press discussion. Those who, sharing in the discussion, have taken sides against the Herald, have got rather the worst of it. Neither on business nor moral grounds should there be any objection to a public man using an opposing newspaper to secure a wider publication of his views than he could expect would be given them on their merits. Neither on business nor moral grounds would a newspaper be expected to refuse an opponent space to set out his views. The advertising of a candidate's merits or the advantages of a policy is as legitimate as the advertising of a breakfast food or a new brand of bacon. So long as the argument is put in reasonable language, and is in favor of what is in itself proper a newspaper is justified in printing as advertising matter anything a candidate or a leader may have to say for himself or his party or policy. Moreover, the question involved is not new. When it was more the fashion than it is to-day for candidates to issue formal addresses setting out their views, nothing was thought to be out of the way when an opposing journal was chosen as the medium for setting them before the public. There is no difference in principle between printing the written and the spoken word of a man seeking public favor. Mr. Fielding's action in paying for the publication of his address in the Halifax Herald was really a compliment. It was, in effect, a declaration that the Herald was a paper of influence, whose readers were of a class who might be expected to be influenced by an appeal to their reason, which the speech was assumed to contain.—Montreal Gazette.

REIGN OF CORRUPTION.

The Toronto News (independent) hands out the following bouquet to the Ross Government:—

"The electoral crimes of the last six years have not been accidental or exceptional. That relation of cause and effect which Mr. Morley says is so often ignored in politics can be clearly discerned. The Government has been unable by fair means to command a working majority, and hence foul means or questionable means have been adopted.

"In South Oxford perjury was procured and paid for in order to unseat an Opposition member and put a Government supporter in his place. The object was not personal; it was to increase the Government majority by two. Negotiations were entered into with Gamey, and when these were concluded, it was announced that the Government's majority had been increased by two. North Renfrew was kept open for a year and a half, because of the fear, justifiable as it proved, that an election would reduce the Government's majority by one. A breach of faith was committed in attacking Mr. Hugh Clark's election in Centre Bruce, one of the cleanest in the province, because the Government wanted another supporter there, which would have increased their majority by two. North Perth and North Norfolk were carried by corruption, for the same purpose; not for any local or accidental reason, but to give the Government the working majority which could not be obtained by fair means. In Sault Ste. Marie a boat was fitted out, under the very eyes of the Attorney-General of Ontario, for the purpose of carrying a gang of pluggers through the constituency. The object was to save the Government of which the Attorney-General was a member.

"What is the use of trying to make the people believe that Mr. Ross and his colleagues are the innocent victims of all the devices, and of "deploring" them at a convention called for the same purpose—that of keeping M. Ross and his colleagues in office? Surely if responsibility was brought fairly home to a Government it was by the exposure of this series of crimes and tricks. And surely the remedy is to recognize the responsibility, and put an end to the situation from which these evils clearly spring. Change the Government, and if the conditions are repeated, change it again. We can scarcely expect a party convention to take this view; it is called for the express purpose of keeping the breath in the Government's body, after all devices have been adopted. It is as if a patient, having ruined his constitution by quackery and neglect, had at last decided to call a body of regular practitioners into consultation.

PEN POINTS.

There were slaughtered in Montreal last week for local use 2,132 horned cattle 792 calves, 4,351 sheep and 3,341 hogs, a total of over 10,600 animals. Multiplying these figures by 52 gives over 550,000 cattle and calves, 226,000 sheep, and the same number of hogs, or over 1,000,000 animals in all, as the consumption by one city of the live stock product of Canadian farms. The trade does not figure in the customs returns, but it is more important than any single item of the live stock business that does. It is a home market argument of the forcible kind.

At a meeting of the Liberals of Ottawa to elect delegates to the Liberal convention in Toronto, a resolution was passed that the delegates from that city urge on the convention the advisability of forming a new provincial organization which would be elected by, and be responsible to, the general body of Liberals in Ontario. It was pointed out that what is now called the provincial organization has fallen on evil days and has done things it should not do, but is not even the Liberals know who compose that organization, or who elect it, it has gone on unchecked. It was unanimously agreed that the present organization should be abolished, or as one put it, "That the machine should be burst."

We would not be surprised to learn, now that the real reason for Premier Ross' call for a convention of the Grit party on Nov. 23rd, is for the purpose of attempting to get from the party an interpretation of that historical, cryptic little letter that he sent to the delegation of church ministers who waited upon him a year or two ago to propound certain queries. If this is his real reason it is not altogether without precedent, for not many years ago he summoned the whole legislature to meet in special session for the purpose of interpreting one of its own acts. To find any business sense in Premier Ross' letter to the ministers would certainly be a task well calculated to tax the ingenuity of the whole party.—Brockville Times.

Indigestion and Headache

Mr. Duncan McPherson, Content, Alta., writes:—"I was for many years troubled with indigestion and headache, and derived no relief from the many remedies I used. A friend advised the use of Dr. Chase's Kidney-Liver Pills, and after taking four boxes, the result is that I am once more in the full enjoyment of the blessings of good health."

DEER HUNTERS ARE RETURNING

Loads of Venison Coming to Town Daily.

REPORT SUCCESSFUL SEASON

The Laroque-Alexander Party, the Eagle Lake Party and the Ketchecum Hunt Club—Thanksgiving Day Exploits.

The deer hunters are all flocking back from the woods, and bringing loads of venison with them. All things considered, it seems that the season just closing has been one of the best. While deer in some places have not been plentiful, in others there has been a good run, and the grand total is undoubtedly as large, if not larger, than any previous year. The weather was perfect for the chase, and every party reports a good time.

The Laroque-Alexander party returned Wednesday from Stoney Creek, where they occupied No. 4 camp. They brought nine fine deer home with them five of these being bucks. They found deer fairly plentiful, but some rather hard to get. Nine dogs were sent in, and a number of them were badly used up on account of porcupines. The party bagged no bears, although three old ones and two cubs were sighted by some of the party. A good story is told of a couple of hunters, named Armstrong, not of town, who caught bruin in a hollow tree, and after plugging the hole up with logs, gave a settler $5 for coming and slaying the animal. While this was going on the Armstrongs clumbed a tree, presumably being afraid that doings might develop which would involve a certain amount of danger to themselves. The members of the Laroque-Alexander hunting party were J. B. Laroque, J. Alexander, L. Spry, F. Routsch, R. H Shepherd and W. Guerin.

Thanksgiving Day had its hunting parties. It is safe to say that almost every gun in town that could carry a charge was in use yesterday, and some good bags are reported. A party consisting of J. A. Brown, F. Routsch, W. Guerin, T. Laroque and four or five others, spent the day in a Douro swamp, and slew 23 rabbits, one fox and a pair of partridge.

The shooting department of the B. A. C. did considerable execution in the Cavan Swamp yesterday. There were three in the party. Fifteen partridge, a rail fence, two haystacks and a fox were shot at. As a result of this work the party brought home a dead rabbit and two meat birds.

Was Cured of Asthma

"I first used Dr. Chase's Syrup of Linseed and Turpentine with my daughter, who suffered from a severe form of asthma. The least exposure to cold would lay her up and she would nearly suffocate for want of breath. I must say I found it to be a most satisfactory treatment and it has entirely cured her."—Mrs. A. A. VanBuskirk, Robinson Street Moncton, N.B.

A caboose and two cars were smashed into pieces by a train breaking into another train on a siding on the G. T.R. at London.

THREE PERSONS WERE KILLED SEVENTEEN BADLY INJURED

Toronto Street Car Failed to Respond to Brakes, Broke Through Guard Gates and Ran Into Freight Train—An Awful Wreck—Conductor Dead, Motorman Placed Under Arrest—A Terrible Scene.

Toronto, Nov. 18.—Three dead; two probably fatally injured; five seriously injured and taken to the General Hospital, and perhaps a dozen more or less hurt.

Such is the result of a level crossing accident at the Queen street crossing early last evening when a trolley car and trailer, running beyond the motorman's control, broke through the guard gates and was run down by a G.T.R. fast freight.

That the list of dead is not greater is miraculous, for while the trailer escaped, the trolley was demolished and scattered for a distance of 360 feet up the track.

The Conductor Killed.

A more total wreck could not be imagined, and yet the score of passengers were all taken alive from the disorganized masses of timber and metal. One of the dead was the conductor of the ill-fated car.

The motorman is in the hospital, but suffering only from bruises and shock. It is claimed he jumped and so saved his own life, for the vestibule was carried away on the engine pilot.

King street car 642 was running eastward with Motorman Willis Armstrong and Conductor William J. McKay. It was going at a good rate of speed, but not even some young men on the rear platform were given any cause for alarm. A signal was given by a passenger to stop, but there came no slackening, but this was only an occasion for some surprise among several who wished to alight at the crossing, for all cars are supposed to stop at the crossing anyway.

Gates Down Two Minutes.

The gateman, Randle, says the gates were lowered at least two minutes before the trolley, running wild, broke through. Just at that moment the fast G. T. R. freight bound for Montreal came along at about a fifteen mile an hour rate, and a disaster that has been dreaded so long became a reality, and on Thanksgiving Day.

The accident occurred just before 6.30, the trainmen timing it as 6.25 p.m. The streets were deserted, and there was no cry or shout or warning of impending disaster until the loud crashing of rended timber, as the trolley plunged through the lowered gates. A fraction of a second later there came a noise like a thunder clap as the giant engine ground its way into the ill-fated car.

After the Crash.

When the startled residents from the nearby houses reached the street all was quiet. There was no moaning nor other sounds of distress, but the smashed gates, the car-trailer turned sideways on the track, the jarring of the freight train as it was being brought to a sharp stop, told the beginning of the tale of tragedy. Then as those who ran to the rescue turned northward from Queen street up to the station platform they came upon the pile of broken wreckage that made the strongest shudder with an apprehension that was fortunately not altogether fulfilled.

Beneath the Wreckage.

Thrown bodily across the station platform, with the rear platform pointing north, was the greater portion of the body of the car. Only one side of it remained. There was not a vestige of glass and the trucks from which it had been dismantled were to one side. This portion of the wreck was some thirty feet from the street car track. A few yards beyond lay the roof of the car and other remnants of broken wood and twisted iron, and it was from these two heaps of debris that nearly a score of persons were taken out alive. They were all buried and hidden from sight. One woman was picked from beneath the iron wheel car trucks a portion of her skirt attracting the attention of a rescuer. The conductor, McKay, was beneath the wreckage with his head protruding and blood streaming from his wounds. Four men were found in a heap stunned and bruised and bleeding. They had been standing on the rear platform apparently. None were very seriously hurt. But no very intelligible record of the location of those hurt was kept.

Temporary Hospitals.

In less than ten minutes, Mitchell's pharmacy, at the corner of DeGrassi and Queen streets, and within a few feet of the place where the injured lay, and Findlay's store adjoining were turned into temporary hospitals. Dr. Rowan, from just across the road, was soon joined by other physicians, and the women in the various households became willing attendants in providing what assistance and material they could.

As soon as the crash came Wallace Lucas, who was in charge of the pharmacy, jumped to the front door, and only waiting to see that an accident had happened, sprang to the telephone. He first notified the police ambulance department and then called up as many doctors as were within reasonable reach. Among those who responded were Drs. Noble, Sneath, Cleland, Wallace, Brown and Fraser. The two police ambulances and the patrol wagons from headquarters and from No. 4 station were also soon at the service of the physicians to convey patients to the hospital. Miss Nellie Findlay ran to Winn's livery on Bolton avenue and told them to send as many hacks as possible. Within an hour ten victims were taken to the General Hospital, while several others were sent home in carriages, and some were able to go by car.

The Dead.

Wm. J. McKay, 65 Sackville street, 28 years old, conductor, base of skull fractured; died in General hospital.

Russell J. Stevens, 128 Morse street, passenger, base of skull fractured; died in General Hospital.

Mrs. Minnie Mahaffy, 25 Wardell street, 30 years, base of skull fractured, died at General Hospital.

May Die.

Agnes Macdonald, 25 Wardell street, depressed fracture of skull, sprained ankle, taken to General Hospital.

Thomas Robertson, one-year-old, child of Andrew Robertson; left leg cut off, taken to General Hospital

The Injured.

Willis Armstrong, motorman, 115 Sackville street; badly bruised and shaken up; taken to General Hospital.

Miss Bella Campbell, passenger, 5 Willcocks street, bruised shoulder and head, taken to General Hospital.

Andrew Robertson, passenger, 34 Mercer, head cut, taken home.

Mrs. Robertson, 34 Mercer, badly bruised and stunned; taken home.

Thomas Johnston, 64 Robinson street; face cut and hip injured; taken to General Hospital.

Wilfrid Shefler, 613 East King street, right knee sprained, ribs broken, scalp wound; taken to General Hospital.

Emily Moss, 24 Kew Beach, bruises about chest, lacerated eye; taken to General Hospital.

William Pick, 128 Morse street; scalp severely lacerated; taken home.

Thomas White, 128 Morse street; leg sprained; taken home.

Mrs. William Coon, 65 De Grassi street; knee cap fractured, taken home.

Miss Gilmour, Sumach street; head cut; taken home.

Thomas Hoskin, 535 Eastern avenue; badly shaken up, cut about face and head; taken home.

William Nugent, Queen street and Waverley road; cut, bruised and badly shaken; taken home

William Crombie, 9 Leuty avenue; badly cut about head, left eye injured; taken home.

John Hymas, 1941 East Queen street; right knee badly cut.

Motorman Put Under Arrest.

Crown Attorney Drayton lost no time in getting to the scene of the accident, and he was none too soon. On his arrival he found that the Toronto Railway Co. had already loaded a wagon with the débris of the wrecked car. He immediately ordered the wagon unloaded, and placed policemen on duty with strict instructions to allow nothing to be removed.

At midnight Mr. Drayton visited the General Hospital, where, by his instructions, Armstrong, the motorman, was practically under arrest. Armstrong was not badly hurt. He complained of pains in his shoulders and back. He was, however, in such a nervous condition, that he did not seem able to think or talk. His condition was such that the Crown Attorney did not think it advisable to press him to make a statement. The hospital authorities were cautioned to allow no one to see him. This morning at 9 o'clock Detective Wallace will take Armstrong into custody, and he will then be interviewed by the Crown Attorney.

To-night a coroner's inquest will be commenced in No. 4 Police Station.

THE LATE JOHN MORGAN.

Many friends throughout the county will miss John Morgan, proprietor of the Warsaw Hotel and the popular resort at McCracken's Landing, on Stoney Lake. He passed away from bronchitis, being seriously ill only three weeks, although he had not been in good health for some time. He was in his 50th year and a life long resident of the county. Deceased was born in Otonabee, and lived in that township following the occupation of a farmer until fifteen years ago, when he purchased the hotel business in Warsaw, where he had since lived. He was a highly respected and much esteemed man.

One brother, Arthur, survives him. His widow and one son, Fred, and a daughter, Susan Maud, are also left to mourn his loss.

Sore Throat and Coughs

A simple, effective and safe remedy for all throat troubles is found in

Cresolene Antiseptic Tablets

They combine the germicidal value of Cresolene with the soothing properties of slippery elm and lorenges. 10c. All Druggists

SIX WEEKS To Christmas

It looks a little early to talk Holiday Goods, but already our Store has a Holiday appearance.

Nearly every day we receive Holiday Goods, and yet there's more to come. This Christmas, our Christmas, your Christmas, will be a memorable one for the values we will give. Come and see us.

Sanderson's

367 George-st

The Daily Review.

FRIDAY, NOV. 18, 1904.

OTONABEE SUNDAY SCHOOLS

Splendid Rally Held in Union Hall, Stewart's Settlement.

The annual rally, held in the Union Hall, Stewart's Settlement, of the Otonabee Sunday School Association on Tuesday, was largely attended, especially the evening meeting. Mr. Alex Stewart, President of the Association, presided. The reports on the work in the township and of the recent gathering held in Hamilton of the Provincial Association, were read by Miss Laura Bennett, secretary of the township association. Rev. J. A. Wilson, of St. Paul's church, ably taught the lesson for next Sunday—Isaiah 1, 9-20.

At the night session Rev. Dr. Crothers and Rev. A. H. Brace, who were to have spoken, were unavoidably detained, and the address of the evening was delivered by Rev. J. A. Wilson on "The Trials and Triumphs of Sunday School Work." He also conducted a question drawer. A profitable discussion took place, and the session, which was one of rare interest and instruction, was brought to a close with the benediction.

THANKSGIVING DAY TEA

Very Enjoyable Affair Held at St. Andrew's Church.

A very successful tea and entertainment was that held last evening in St. Andrew's lecture hall. No element of enjoyment was lacking, and the exceedingly large attendance was proof of the reputation which the ladies of St. Andrew's church have won as the result of their bounteous hospitality on former occasions. The tables last evening were filled many times and the supply of good things seemed inexhaustible. It was apparent that an excellent tea, succeeded by a programme of choice music, is a combination which holds high place in the appreciation of the Peterborough public. Pretty flowers and nicely shaded candles formed the principal decorations of the sumptuously spread tables. The serving by the ladies comprehended all requirements, and everybody was pleased.

The after programme was likewise a great treat. The contributions were a solo, "Angel Faces," effectively rendered by Mrs. Johnston, of Millbrook; a very pleasing reading entitled "Thanksgiving," by Miss Mabel Pringle, who was encored; a duett by Mr. and Mrs. Johnston, of Millbrook which was received with hearty applause; a violin solo by Miss Crothers; a vocal solo, "Sugar and Cream," given in splendid voice by Mrs Miller, who sang as an encore "Voices of the Past;" a euphonium solo by Mr. Ed. Cronk, with piano accompaniment by Mrs. Kerr, which proved a very popular number; a vocal solo by Mrs. McGregor, who has a very sweet, coprano voice, and was heard to splendid advantage, being encored; an instrumental duett, "Peat and Peasant," by Miss Ethel Tully and Miss Gumpricht, was performed in musicianly style; a reading by Mr. C. N. Brown brought down the house; a second violin solo by Miss Crothers was well received; a solo by Mr. Wilson, leader of the choir was a popular number, an encore, "The Rod Cradle," being given; and a second time the audience had the pleasure of listening to a solo by Mrs. McGregor.

The pastor Rev. J. G. Potter at the close of the programme expressed appreciation of the assistance rendered by those who had taken part in the programme, praised the ladies for the success of their efforts, and thanked the boys and girls for their good behavior.

The very enjoyable evening closed with the National Anthem.

A CREAMY FOOD

Scott's Emulsion is cod liver oil prepared as a food—not a food like bread or meat, but more like cream; in fact, it is the cream of cod liver oil. At the same time it is a blood-maker, a nerve tonic and a flesh-builder. But principally it is food for tired and weak digestions, for all who are fat-starved and thin. It is pleasant to take; children like it and ask for more.

Well send you a sample, free

SCOTT & BOWNE, Chemists, Toronto, Ont.

A LOVER'S SPECIAL

G.T.R. Co. Provides Brantford Swains With "Extra" Accommodation

On Thursday and Sunday evenings a special car has been leaving Paris for Brantford at 11 o'clock, says the Expositor. Its passenger list includes from 25 to 30 of Brantford's young men, whose ages range from 18 years upwards. But beyond the bare statement of fact lies a tidy little piece of romance.

It appears that this special is run purely for the benefit of the young men. They each have sweethearts in Paris whom they hate to leave at so early an hour as 10 o'clock. They appealed to the management of the road for a late car. The railroad magnates were tender-hearted, and merciful. The young men got their car.

And now every Thursday night some two dozen or more maidens of Paris are attired in their prettiest, to entertain their respective young men, friends or lovers, as the case may be. It is a few minutes to eleven before the last fond farewells have to be said, and a rush made for the Brantford car.

The lovelorn swains appreciate very much the company's kindness, while it is whispered among some of the gentler sex in Paris that they think the Grand Trunk Company very thoughtful and obliging.

The existence of this Cupid's car," or "Sparker's special," has not been well known. The young fellows and young ladies concerned have preferred to keep a good thing to themselves. It has long been known that Paris girls were delightful entertainers, though it was not thought the amorous Brantford fellows would take such drastic measures to further their intentions. It's simply the old, old story that "love will find a way," and 'Cupid's car,' still bowls along merrily, leaving Paris at 11 p. m. on Sunday and Thursday evenings.

Can't Afford Ill Health.

Cure is Cheap at any Price—Benefit Certain if You Use

Dr. Chase's Nerve Food.

Only the wealthy can afford to be invalids.

They alone can bear the expense of constant attendance by doctors and high salaried nurses.

Your time is your capital, and, whether your daily task is in the home or abroad, you must make every day count or prove a burden to yourself and friends.

Dr. Chase's Nerve Food is well suited to the needs of a multitude of people because it overcomes weakness, first weakness of the blood and nerves, and through them the weakness of the organs of the body.

It may require a dozen or more boxes of Dr. Chase's Nerve Food to make you strong and well and send the thrill of health through your shrivelled arteries and wasted nerves.

Because Dr. Chase's Nerve Food is a creator of blood and nerve force you can be positive that each box of it is at least doing you some good. Prove this by noting your increase in weight as new, firm flesh and tissue is bring added to the body.

Mrs. Cross, 148 Rubidge street, Peterborough, Ont., states:—

"I have used Dr. Chase's Nerve Food in my family, and have found it to be a great nerve builder. One of my children had been troubled with nervousness for a couple of years and suffered greatly from dizzy, nervous headaches. Dr. Chase's Nerve Food has entirely freed her of these symptoms, and today she is real strong and healthy. We do not lose an opportunity of recommending this splendid medicine."

Dr. Chase's Nerve Food, 50 cents a box, at all dealers, or Edmanson, Bates & Co., Toronto. The portrait and signature of Dr. A. W. Chase, the famous receipt book author, are on every box.

HAPPENINGS IN KEENE

What the People of Otonabee's Capital Are Doing.

Misses Lilly and Aggie Campbell leave for Toronto Thursday.

Mrs. A. Campbell and Miss Maude spent Thanksgiving at Westwood.

Mr. Wm. Buck, Peterborough, was in Keene Sunday.

Mrs. D. O'Brien, Peterborough, visited her sister, Miss M. Walsh, on Sunday.

The Keene Hockey club held a meeting Saturday night in the Victoria Hotel. Dr. V. McWilliams and Mr. T. J. Wallace were appointed to represent Keene at the meetings of the executive of the Trent Valley League.

Miss Minnie Mulcahy, Peterborough, was home Sunday.

The McCamus-Shearer hunting party arrived Saturday night with six fine deer.

Mr. John Lang was in Meaford Saturday, attending the funeral of his aunt, Mrs. W. Stewart.

Mr. Ed. Wright is visiting in Keene this week.

Mrs. J. Miller left for Toronto on Thursday, where she intends spending the remainder of the year.

Mr. John Carey had a cow and two calves poisoned last week with Paris green.

Mrs. John Doris is visiting friends in Deseronto.

The Presbyterian Y.P.S.C.E. intend holding a social in the town hall on the 23rd.

The Farmers' Institute meeting is to be held in Keene on Friday, Nov. 25th.

Mr. William McFarlane, Indian Agent, was at Mud Lake Thursday.

Mr. Armour spent Thanksgiving in Campbellford.

Miss Hattie Dobbin, of Peterborough, is spending a few holidays with Miss Jean Stage.

WOMAN'S WORLD

MISS MARY A. BOOTH.

A Woman Scientist Who Has Not Had a College Education.

Miss Mary A. Booth of Springfield, Mass., is a woman who is well known to the scientific world. Microscopical research is her special field, and she has written many valuable papers on the results of her experiments. Her work has been of such a character as to attract attention and win praise from scientific associations both in this country and in England.

She is a fellow of the Royal Microscopical society of London, one of the few women to be admitted to that society; a fellow of the American Association For the Advancement of Science, a member of the American Microscopical society and a member of the New York Microscopical society. She

MISS MARY A. BOOTH.

belongs also to the Washington Microscopical society, the Brooklyn Institute and the National Geographical society.

She has contributed to all the leading American microscopic journals and to some of the foreign periodicals. She has been offered the editorship of several such journals and edited the Practical Microscopy eight years. She has had charge of departments in several magazines, and her contributions are still solicited. She has assisted in the preparation of several authorities on diatoms and marine algae, in which her work is acknowledged.

Miss Booth has not had a college education, but was moved to study microscopy by her love for nature. Her father, Samuel Colton Booth, was a noted mineralogist whose collection of mineralogical and geological specimens was donated to the Springfield literary by Miss Booth, and it was this donation which gave the impetus to the movement which has resulted in the erection of a handsome science museum.

Miss Booth inherited her love of science from her father and worked with him for many years.

Her mother's family was literary, the Bartons of Vermont, of whom Clara Barton is one.

In 1877 Miss Booth bought her first compound microscope and has used it constantly since. Not only does she use the microscope skillfully, but she prepares her own lantern slides by the use of the microscope and camera, work which is rarely attempted by women.

She entered the lecture field several years ago and has been a success from the start. She has traveled to various parts of the country, and her lectures have been well received everywhere. She speaks in a conversational tone. She never bewilders her audience with technicalities; neither does she make her hearers feel that she is patronizing them. She handles her subject in such a way as to catch the interest of every one from the start, and her discourse is delightfully flavored with a keen sense of humor.

She illustrates the lecture by the stereopticon, for which she has prepared the slides herself.

She is a member of all the prominent women's societies in Springfield, and, although hampered by ill health, often prepares valuable papers for them.—Boston Globe.

Effect of Women in Business.

Instead of the business world suffering from the advent of women, it is the home that is suffering from the age long defection of men. If it is true that every occupation has its masculine side and its feminine side, then it is true of the domestic occupations as well as of those belonging to the world of business, and it is evident that the home will suffer from an undue predominance of one element over the other.

That our homes are not running smoothly; that flats and boarding houses multiply and divorces and nervous prostrations, instead of proving that women ought to stay at home and set things right, may well mean that women need the fresher air and wider spaces of the business world, the relief of doing things on a big scale, the calming effect of working impersonally. Business hours may be—and I think are—unnecessarily hard for a woman, but at home she has no hours at all. Her work, as the old saw has it, is "never done." I met a young woman recently who said that she had never known good health until she went to work in a downtown office and was obliged to keep regular hours.—North American Review.

Housework "Healthy Work."

The sensible housewife continues her guest has paid her a compliment when he remarks, "How easily you do your work!" It may be that the guest knows very little about it, but the fact remains that to him the work of the housewife seems easily done. This means that the household machinery is well oiled; there is no rushing here and there after something needed at the last moment. There is no fussing when some one happens to be late to a meal. There is no fluttering in and out and jumping up, excusing oneself to rush to see if the biscuits are burning. There is no scowl on the forehead of this housewife who does her work "so easily." The woman who frowns and jumps and runs and frets and fusses will sooner or later break down and be a chronic invalid. Such a woman is a burden to herself and no consolation to her family. The more silently the wheels of domestic affairs are made to run the healthier the family and the happier the wife and mother.

Going Hunting?

Don't forget to take a goodly supply of

Mooney's Perfection Cream Sodas.

They're breakfast, dinner and supper in themselves. A delicious addition to every meal. Always ready for the table—crisp, inviting, toothsome. Just a little better than any other crackers you ever tasted.

Specially packed for hunting or camping parties in moisture-proof, dust-proof 3 lb. tins. Easy to carry—take up little space—handier in every way than paper bags or pasteboard boxes.

Your grocer has MOONEY'S PERFECTION CREAM SODAS also in 3 pound and 1 pound cartons. Remember to order "Mooney's."

MOONEY BISCUIT & CANDY CO., Limited, STRATFORD, Canada

ELEPHANT STUPIDITY.

Hunters Say That the Big Animals Display Little Cleverness.

The process of elephant catching in India, as well as in Siam, tends to rather undermine one's settled notions of elephant sagacity and to create instead the feeling that a lot of sentimental tommyrot and misleading, ignorantly conceived animal stories have been put forth about my lord the elephant. The literal truth is that the elephant, for all its reputed intelligence, is driven into places that no other wild animal could possibly be induced to enter, is in its native jungle held captive within a circle through which it could pass without an effort and bullied into uncomplaining obedience by a force the smallest fraction of its own numbers. Part of this is no doubt due to its exceedingly suspicious nature; the other part to its lack of originality, to which latter defect, however, its notable amenability to discipline is attributable. Apropos of amenability, Sanderson records mounting and taking out of the keddah, unaccompanied by a tame elephant, a female on the sixth day after her capture, and I saw on the lower coast of Siam an elephant that had been captured in a pitfall by natives three weeks previously rowed out on two lashed sampans to a small coasting steamer and successfully made to kneel that it might get through the port door between decks.—Caspar Whitney in Outing.

Primitive Account Keeping.

Even now there are certain parts of Britain into which the long arm of progress has made but little headway, and in the north of Scotland the old fashioned "tally" is the sole system of "bookkeeping" understood by the inhabitants. The "tally" consists of a flat piece of wood upon which the farm laborer records his day's work. Each notch at the edge represents a day's toil, and half days are recorded by a cut made in the flat surface of the wood. Overtime is represented by a small round hole drilled in the "tally" with a penknife. In his present state of education it is likely that it will be many years before the north Scottish laborer improves upon the primitive methods of his forefathers.

For a Remote Future.

Mr. Green looked with a calm but not unkindly gaze at the simple minded young man from Vermont who aspired to be his son-in-law.

"What preparations have you made for the future?" he asked gravely. "You know how my daughter has been brought up."

"Yes, sir," said the young man, with equal gravity, "put up in our little town there's not so much difference between the Orthodox and the Methodists as there is in some places, and I'd be willing to go to the Orthodox church if 'twould make any difference. I'm not what you'd call narrow, sir."

For Over Sixty Years

An old and well-tried remedy.—Mrs. Winslow's Soothing Syrup has been used for sixty years by millions of mothers for their children while teething, with perfect success. It soothes the child, softens the gums, allays all pain, cures wind colic, and is the best remedy for diarrhoea. Sold by all druggists in every part of the world. Twenty-five cents a bottle. Its value is incalculable. Be sure and ask for Mrs. Winslow's Soothing Syrup, and take no other kind.

THE DAYLIGHT STORE.

Thanksgiving

If the Thanksgiving DINNER is well dressed surely the DINER ought to be.

A man may be just as thankful in his old clothes as in new ones, but he doesn't look it.

How about one of our handsome

$10, $12, or $15 Suits

or one of our elegant

$12, $14, or $16 Overcoats

for Thanksgiving?

Or if you're wanting a

NEW TIE, GLOVES, HOSIERY, &c.

The best of everything in MEN'S WEAR is here and Thanksgiving is a splendid time to appear in something new.

Lang & Maher

Clothiers and Furnishers to Men Who Know.

409-11 Geo.-st. Peterborough

The

Lenox Hotel

IN BUFFALO

High-Grade Modern Construction. Fire-proof throughout. European plan. Rates $1.50 per day and upward. Room reservations can be telegraphed at our expense

GEORGE DUCHSCHERER PROPRIETOR

North St., at Delaware Ave.

TO

ST. LOUIS

WORLD'S FAIR

LAST CHANCE

$14.35

7 DAY TRIP

BETTER GO NOW

Full particulars W. BUNTON, City Ticket Agent G.R.R.

Children's Aid Society

FOR THE CARE OF NEGLECTED AND ILL-TREATED CHILDREN

INCORPORATED by Act of Legislature, 1893. Information required. Informants names kept strictly private.

CHILDREN FOR ADOPTION

Office Hours: 11 to 12 a. m.

OFFICE—DIVISION COURT BUILDING

GEO. COCHRANE AGENT AND ASSIST'T SECY

NEW

Telephone Directory

The Bell Telephone Company of Canada

Will in a short time issue a New Subscribers' Directory for

The District of Eastern Ontario

Orders for new connections, changes of address, changes in list wanted, should be placed with the Local Manager at once to ensure their appearance in this list.

F. W. EGAN, Local Manager.

HURRAH

. . . FOR THE . . .

TURKEY DAYS!

They foretell a glorious feast, and should turn your thoughts to wintry weather, when warm clothing will be a Godsend to men and boys. Come to the Thanksgiving Sale at the City Clothing Store for—

Warm Overcoats, Warm Suits,

Underwear and Hosiery,

Gloves, Mitts, Hats and Caps,

Neckwear and Shirts.

Special Thanksgiving Sale continues until next Monday.

H. LeBRUN & CO.

Two Entrances—George and Hunter Streets.

THE

Knitting Works

Hosiery and Underwear.

A Great Stocking Bargain

Once every year we gather together all the ends of lines that are nearly sold out, and bunch them altogether, and some are worth 15c, 20c, 25c 40c, and some are worth fifty cents

There are about four hundred pairs, and this week we will sell them all at one price, for **16c**

THE KNITTING WORKS

Nelson & Stapleton

Real Estate Agents

387 Water-st. Phone 325.

Property for sale, purchase or exchange.

The Daily Review.

FRIDAY, NOV. 18, 1904.

$14.35.

Peterborough to St. Louis and return for a seven day ticket, on sale daily. No one should ever miss going to the Great World's Fair. For tickets, handsome illustrated booklet, and full information, call at Grand Trunk Offices, or address J. D. Mcdonald, District Passenger Agent, Toronto.

HARDANGER

Mrs J. W. Morrow will remain in Peterboro a limited time to teach this fascinating needlework and give an opportunity to those who desire to prepare for Christmas in this desirable manner. 168 Brock St. 3d

Wedding Present.

China Hall would call attention to its magnificent stock of wedding presents. Every department is now filled to overflowing with the loveliest new goods on the market. Fancy China, rich Cut Glass, Lamps, Silverware, Knives, Forks and Spoons, Berry Spoons, Pie Knives, Cold Meat Forks, &c., in endless variety. Call and see the new goods and low prices. Wedding presents our specialty. 2dlw

THANKSGIVING SPECIALS

Try our new Cream Chewing Taffy - Something very tasty - And the new brand of Milk Chocolate "Toblers" which is acknowledged to be the best. Peanut Crisp and Cocanut Fruit are very tasty.

T. Hooper

SANTAL-MIDY

Standard remedy for Gleet, Gonorrhoea and Leucorrhoea IN 48 HOURS. Cures Kidney and Bladder Troubles. MIDY

ADAMS' | THE LADIES' NEW STORE | ADAMS

Special Bargain List

For Saturday

This store will offer some special values for Thanksgiving shoppers in KID GLOVES, FABRIC GLOVES, CASHMERE HOSE, FANCY COLLARS, FANCY BELTS, UNDERWEAR, HANDKERCHIEFS, and many other lines of reasonable goods.

$1.00 Kid Gloves—Ask for our PEERLESS GLOVE, a real fine French Kid Glove, black, tan, white, brown, mode, grey, every pair guaranteed. Very special **$1.00**

$1.25 Kid Gloves—Ask for our AIDA GLOVES, first choice real French Kid Glove, black, tan, brown, white, grey, red, green, every pair guaranteed. Very special for **$1.25**

Fabric Gloves—We are offering some rare values in Cashmere and Ringwood Gloves, all colors, very special at .... **25c, 35c & 50c**

Cashmere Hose—Plain and Ribbed Cashmere Hose, very heavy 35c qualities, special for **25c**

Fancy Collars—This is the store where you find the best range of Fancy Collars, in silk and lace. We have a beautiful assortment, spec. for **25c**

Fancy Belts—We are showing a beautiful range of Fancy Silk Belts, very special at ... **25c, 50c and 75c**

Ladies' Underwear, at 25c, 35c, 50c—We have great value, no store can offer better than this one. See our lines if you have an Underwear want.

Handkerchiefs—See the values we are showing in Handkerchiefs. Specials at..... **5c, 8c, 10c**

20% DISCOUNT OFF MANTLES, COSTUMES, SKIRTS.

Harry Adams

Ladies' New Outfitting Store. 393 George-st. 'Phone 498

MR. STRATTON'S RETIREMENT.

The daily papers of today print the formal resignation of Hon. Mr. Stratton as Provincial Secretary, and also his expressed intention not be be a candidate for election at the approaching Provincial contest. It is understood that the resignation was prepared and tendered to Premier Ross over a month ago and at the same time placed in the hands of the President of the local Reform Association, Mr. Peter Hamilton. For reasons not assigned these documents were held over, and are now made public. Mr. Stratton accompanies his letter of withdrawal with a general review of the work done by him, in connection with the duties of his portfolio, and points out what he believes to have been accomplished in administrative work.

Hon Mr. Stratton has represented this riding continually since his first election in 1886, and for the last five years has been Provincial Secretary. He has been prominently before the people of the Province during his term of office, and while a member of the Ministry. That he is popular with his fellow Ministers is evident, that the gifts and the energies which he brought to their use and assistance were welcomed and utilized cannot be denied. No one will question his administrative capacity in the government of his department. That is generally recognized and was to be expected. The ability to engage and direct in such matters would not be less manifest than in larger things. The larger part of what Mr. Stratton points out may be freely accepted as fact. The Province has no quarrel with the retiring Minister on the score of departmental laxness or incapacity. Quite the reverse is the case.

Hon. Mr. Stratton's large popularity was, and is, due to his personal qualifications as a man. Everyone recognizes (apart from political considerations altogether) his geniality, helpfulness, tact, breadth of view, and approachability. He is a staunch friend to his friends, a helper to those entitled to help, a master of policy, combined with large common sense and correct perception of public opinion. He has made an able representative for this riding, and if not responsible for the things laid at his door, the most wrongly abused man in the Province today.

Rightly or wrongly public opinion is fixed in the belief that his introduction into the Cabinet inaugurated a state of affairs that has culminated in the position now reached by the Ross government. In the effort to stay the hand of the electorate from dropping the axe, methods were set afoot and used that have worked its downfall. If Hon. Mr. Stratton is credited as the author and finisher of these works, and if he be wrongly accused, his fellow Ministers were content to profit thereby, when profit could be found. To his great credit be it said, and this is a spirit that man applaud, he has refused to shift the blame from his own shoulders and his colleagues have been too weak-kneed to assume even a share of the blame. Men respect a fighting man, no matter on which side he fights, and that the Ross Government is falling today, is not due to any reluctance on the part of the Provincial Secretary to hold up his end, and do more than his share of the work.

Hon. Mr. Stratton states that he retires to devote his time and energies to business, but certain political rewards are due to those who have borne the burden and heat of the strife. It is not now probable that the Ross Government can, at this juncture, dispense gifts, but there are others, and Hon. Mr. Stratton's friends and this section generally will no doubt be prepared to hear that his services will be recognized in the near future.

THANKSGIVING DAY WEDDING

Miss Ethel E. White and Mr. J. W. Gerard Were Married.

The principals in a pretty Thanksgiving Day wedding, at the residence of Mr. W. H. White, 193 Dalhousie street, were his daughter, Miss Ethel E. White, and Mr. J. Y. Gerard. The ceremony was performed at 4.30 in the afternoon by the Rev. Dr. Torrance. The bride and groom were unattended, and the guests were only their immediate friends and relatives, those from out of town being Miss Grace Gerard and Mr. Wm. Gerard, of Ottawa, brother and sister of the groom. Miss Gerard played the wedding march. Little Miss Marjory Adams was a charming flower girl, attired in embroidered Indian silk. The bride was attired in a rich gown of white silk sicilian. After the ceremony an enjoyable dinner was served.

Mr. and Mrs. Gerard will reside at 114 Gilmour street. Many beautiful wedding presents were received by the young couple, a handsome parlor table being the gift of Mr. Gerard's associates pattern-makers' at the Canadian General.

A POPULAR CONCERT.

The Plan for the Jessie MacLachlan Concert, under the auspices of St. Andrew's Young Men's Guild, will open Monday Morning at 10 o'clock at Edmison's Drug Store. Get your seats marked early. Reserved tickets, 75 and 50 Cts Concert Thursday, November 24th, in the Opera House. M

LARGE ADDITION IN MEMBERSHIP

New Young Men's Conservative Club is Booming.

SPLENDID RALLY YESTERDAY

Thanksgiving Afternoon Devoted to Perfecting Organization of Young Conservative Club—How Work is Going Ahead With Rush.

Yesterday was a field day for the Young Conservative Club, and the meeting in the Opera House brought out a large number who joined in the good work. The movement to bring together the young Conservatives was started up under the best possible auspices, and it is safe to say that in the hands now in charge a permanent success will be accomplished.

Early in the meeting a stack of applications for membership was handed in and referred to the committee, who immediately got to work and passed the list in proper form. The meeting then got down to business, and without fuss feathers or speeches, cleared the slate of many important matters.

A report was had from the subcommittee selected to make arrangements for rooms and equipment. The report was discussed at length, and referred back for some additional information. It is probable that the club will reach a decision very speedily in order that the large membership may have at its disposal proper quarters.

Delegates to the big Conservative Convention to be held next week in Toronto were named, and it is also assured that many members will go as well, making up a formidable representation from the Young Conservatives of Peterborough.

In accordance with the constitution of the Conservative Association of the West Riding, the Young Conservatives are entitled to representation among the delegates to the local convention, to be held here on the 30th of November, to nominate a candidate to contest the riding at the coming Provincial contest. These delegates were named, and will be on on hand at the meeting.

PERSONAL

Miss May Bullen is visiting in Toronto.

Miss Kate Ross is in Toronto for a few days.

Miss Ella Howson is in Toronto for a few days.

Mr. Mockridge spent Thanksgiving Day in Toronto.

Miss Nora Fitzgerald is visiting friends in Toronto.

Miss Lily Irwin, of Toronto, is visiting friends in town.

Mr. Hamilton Hall is home from Varsity for the holiday.

Mr. Richard Hall is spending a few days in Montreal.

Mr. Sam Ellery, of Fenelon Falls, is spending a few days in town.

Mr. E. M. Slighte went to Port Hope Wednesday to visit relatives.

Mr. J. Lawrence will sing at St. Luke' church on Sunday evening.

Mr. Ed. Kennedy left to-day for Toronto, where he will reside in future.

Mrs. Herb. Hall, of Toronto, is the guest of friends in town for a few days.

Miss Hattie Barker, Toronto, is visiting her sister, Mrs. H. P. Kennedy

Mr. Bert. Belleghem, of the Ontario Bank, Cornwall, was home for the holiday.

Miss Edith Burnham, who has been visiting friends in Montreal, has returned home.

Mr Claude Rogers, who is attending Toronto University, is home for Thanksgiving.

Mr. P Murphy and daughter of Toronto were the guests of Mrs. P. Begley Thanksgiving day.

Miss Tryphenia and Miss Evelyn Chasty are spending the Thanksgiving holiday in Toronto.

Miss Mildred Brightman is home from Presbyterian Ladies' College, Toronto, for the holidays.

Mr. John Brokenshire, of Fenelon Falls, spent the holiday with his sister, Mrs. R. A. Payne, Albert-st.

Mr Coulson, of Montreal, was the guest of his sister, Mrs. Linder Bethune street, for Thanksgiving.

Mr. and Mrs. Crompton, of Brantford, are spending a few days in town with Mr. and Mrs. Wm. Smith.

Mr. A. J. Gendron, wife and children of Toronto spent Thursday with Mrs. Gendron's aunt, Mrs. P. Begley.

Mrs. Frank Reid and little daughter, of Toronto, are in town for a few days, visiting Mrs. L. Reid, Water street.

Mr. W. S. Maguire, Physical Director of Trinity College School, Port Hope, is spending a few days at his home here.

Mrs. J. J. Mix, of Ottawa, is visiting her daughter, Mrs. G. B. VanBlaricom, 168 Water street, for a few days.

Mr. R. M. Glover leaves Saturday morning upon a trip to Omaha, Denver and other cities in the Western States.

Miss Grace Johnston, who is attending the Norwood Model School, is visiting her parents, Mr. and Mrs. A. J. Johnston.

Miss Josephine Merrow, who has been superintendent of the nursing staff of the Phelps Sanitarium, Battle Creek Mich., is home for a few weeks, as that institution has been temporarily closed until March 1st.

The Millbrook Reporter says: Mr. and Mrs. H. W. Johnston sing in St. Andrew's church, Peterborough, tonight.....Mr. F. S. Cherry of Peterborough was out over Sunday.....Mrs. G. L. Fair and family have moved into town from Centreville and taken up their residence in Miss Reid's house on Isaac street.

BRIEF NEWS NOTES.

What is Taking Place in Peterborough and Its Vicinity.

—St. Paul's choir will practice tonight.

—Additional local news on pages 2 and 3.

—All Saints' church choir will meet at 8 o'clock this evening.

—The Norwood High School annual "At Home" and concert will be held next Wednesday evening.

—For full particulars as to Hon. Mr. Stratton's resignation from the Ontario Cabinet see pages 7 and 8.

—The County Councill will hold a special session on Nov. 29th, when accounts between the municipalities and county will be adjusted.

—A reorganization meeting of the George street church choir will be held this evening. All members are requested to be present.

—An open meeting of the R.T. of T. will be held in their hall, George-st., above Dr. H. A. Wood's dental parlors, on Tuesday, Nov. 22nd, at eight o'clock.

—The Annual Rifle Matches of the 57th Regiment were held at Curtis' ranges yesterday, and prover very successful. The scores will be published tomorrow.

—There will be an important meeting of the young men of St. John's church in the Guild room this evening. A large attendance is requested.

—Rev J. G. Lewis, of Mark street church, delivered his lecture on his trip to the British Islands at Kendal, Tuesday. He attended a church anniversary at Tamworth, a former charge last evening.

—Rev. E. A. Langfeldt will address the Lindsay branch of the McAll Mission on December 12th. This mission is in France for the evangelization of the French Roman Catholics and is doing excellent work.

—The regular meetings of the Burham Farmers' Institute will be held as follows: Sixth Monaghan Dec. 1st, at 2 p.m.; Millbrook Dec. 1st at 8 p.m.; Janetville Dec. 2nd at 2 p.m.; Bethany Dec. 2nd, at 8 p.m.

—Mrs. E. B. Lewis and Rev. A. H. Brace will take the lesson at the Primary Union meeting in the Y.M.C.A. this evening. As it is the annual meeting, when officers are to be elected, every member is urged to attend.

—After paying all expenses, the net sum to be handed over to the furnishing fund of the Young Women's Christian Association, as a result of Prof. Davies' successful concert, is $18. The thanks of the ladies of the Y.W.C.A. are hereby tendered to Prof. Davies and those who so ably assisted him in his entertainment.

—The regular meetings of the East Peterborough Farmers' Institutes will be held at Keene on Friday, Nov. 25, and at Norwood on Saturday, Nov. 26. The deputation appointed by the Superintendent of Farmers' Institutes to attend these meetings are Messrs. W. F. Kydd of Simcoe and George Whitelaw of Guelph.

—Mr. Nevel, Canadian Superintendent of the Standard Underground Cable Co. was in town yesterday getting plans and preparing measurements for the Canadian Machine Telephone Co.'s underground work. In a short time he will return with his men and place the cables in the conduits.

—The Thanksgiving day service in St. Paul's church was well attended and the special collection in aid of the Protestant Home met with a generous response. Rev. J. A. Wilson preached an appropriate sermon on thankfulness for the blessings of the past year. Rev. Dr. Torrance and Rev. J. G. Potter also took part in the service.

—A delegation of the school board is on a trip to Chatham, Windsor, London, Detroit, and other places, for the purpose of inspecting up-to-date collegiate institutes their appointments, architecture, etc. The members will return tomorrow and will report to the Board on the pointers and ideas which they think should be incorporated in the handsome building which Peterborough will erect in the near future.

—Mrs. G. W. Shellman, formerly of Peterborough, died in Kalamazoo Mich. Her maiden name was Miss Jessie Sage, and her former place of residence was on Harvey street, Peterborough. Prior to her departure the late Mrs. Shellman was a member and an active worker in the George street Methodist church. She left here about sixteen years ago. The deceased has been sick for about twelve days with typhoid fever.

—Mr. Thos. Fraser, the well known auctioneer and Clerk of the Division Court, returned Monday evening last from a two months trip to the Northwest, where he visited his daughters, Mrs. Bradley and Miss Elsie Fraser, also his son, Thos. Fraser, all of Calgary, Alta. Mr. Fraser was very favorably impressed with that great western country. He enjoyed his visit and was much benefitted physically by the trip.—Norwood Register.

—A most successful Thanksgiving day service was held in George st. Methodist church yesterday. There was a large congregation present. Rev. Dr. Crothers preached an eloquent sermon on "Our Country," and referred to the vast strides it was making. He touched upon the great influx of population and said that the politicians of the day would be held responsible for the class of settlers the immigrants made. They should be taught to be true Canadian honest, law abiding citizens ready to play their part in the affairs of state and in the upbuilding of a strong, sturdy commonwealth.

—The Bell Telephone Company have a gang of men at work in Norwood erecting poles and stringing the wires for a local telephone exchange. The company have secured between fifteen and twenty subscribers. They intend giving their patrons there a first-class service, and are putting in a complete metallic service with the latest improved switch-board and sound-proof cabinet. The subscribers are: Messrs. J. Finlay & Son, T. J. Drain, Buck & McLean, Kirkpatrick & Buck, King's Hotel, Smith's hotel and livery, Geo. J. Sherry, Dr. Ford, C. E. Pakenham, Union Bank, C.P.R. station, L. J. R. Richardson, J. Weir's livery, Wm. T. Buck and John Baskin, Norwood.

TORONTO'S WON THE SEMI-FINAL

Peterboroughs Defeated by a Score of 21 to 7.

LOCALS PLAY PLUCKY GAME

Were Up Against a Very Strong Team—What the Toronto Papers Say About the Match—Finals for the Tigers and Torontos.

The Peterborough Rugby Club's aspirations to secure championship honors were yesterday crushed by a defeat in Toronto, the adverse score being 21 to 7, according to reports from the city, although the players who have returned from the scene of the conflict, place it at 20 to 8. Be that as it may, the Torontos are now in the finals by a good margin. There is always some explanation of a defeat of this kind, and this time it is no disparagement to the plucky fight put up by the sturdy twelve who battled for honors on behalf of this town. They were up against a strong aggregation. The back division had the fight of their lives against a very strong combination, the opposing stalwarts being Flett, Morrison, Housser, and Sale. The Peterboroughs seem to have been weak in their catching yesterday, and this was a telling defect in a game where work was extremely close. However they have the satisfaction of knowing that they made the best showing of any intermediate team that ever did battle for senior honors, having got as far as the semi-finals. Not through any fluke, but by hard, work which necessitated persistent practice.

Speaking of yesterday's game, the Globe says:

Toronto and the Tigers will come together in the finals for the Ontario Union senior championship. Yesterday afternoon at the Athletic field, before a fine holiday crowd, the speedy local aggregation defeated Peterborough in the play-off for first place in District No. 1 by a score of 21 to 7. The half-time tally was 14 to 1. Peterborough made a game, plucky fight but were outplayed pretty well in all departments of the game. The visitor's back division made many fumbles and muffs and their mistakes were taken full advantage of by the homesters. Cameron was the weak man. He was placed on the halfback at the last moment, and, though he pulled off some good runs, he was uncertain in his catching, and his mistakes proved fatal. Crowley and Shaw made a good showing in the close work, but they were totally outclassed in punting by the Toronto's splendid rear man. The former got away with half a dozen nice dashes, through a broken field and played a hard, useful game. Mulhern made a good showing at halfback. He cleared and tackled well. Housser was perhaps the most brilliant individual performer of the day. The Toronto's centre half made few errors, his punting being especially good. He made two of the tries credited to the home team, each time following up his own punts, and taking the opposition unawares. Morrison did not do as well as usual, but at that he conducted himself admirably. Young Sale, the St. Andrew's star, considering that this was his first senior match, played in beautiful style, punting and running grandly. He proved an especially hard man to bring down, as the Peterborough players found out to their cost. Flett was always on the ball, and by his coolness and readiness of resource pulled the Torontos out of many tight places. It was about a toss-up on the right wing line, although the Torontos perhaps tackled better than their opponents. Fellowes, Marsh, and Dale were in the forefront of the conflict all the time. Perram surprised everybody by his following up. Blendell and Peterson tackled well. "Reddy" Hynes not only handled the ball nicely at quarter, but pulled off quite a few good tackles, and by his alertness secured the Toronto's only try in the last half. Macdonald and Rickey were the pick of Peterborough's wings, the former being conspicuous by his following up and tackling. Graham, at quarter did good work, and Burtubise was a horse in the scrimmage. The winners were handled in much better shape than the visitors.

CONSERVATIVE CONVENTION.

Candidate Will be Nominated for Assembly on November 30th.

The executive of the West Peterborough Liberal-Conservative Association has decided to call a convention on Wednesday, Nov. 30th, to nominate a candidate for the Legislative Assembly.

The gathering will be held at 8 o'clock in the evening. The nominating convention will be composed of five duly appointed delegates from each polling sub division in the riding.

Fuller particulars will be announced later.

REALIZED GOOD SUM

Ladies Who Were in Charge of the Tables at St. Andrew's Church.

As a result of the successful tea held in St. Andrew's church last night, the members of the Ladies' Aid Society will clear over $100.

Those in charge of the tables were: Mrs. Hugh Harper, Mrs. Wm. Thompson, Mrs. J. D. Tully, Mrs. Chas. McClelland, Mrs. Tilly, Mrs. Mathieson, Mrs. A. McFarlane, Mrs. Peter Kerr, Mrs. F. L. Robinson, Mrs. John Anderson.

The officers of the Ladies' Aid Society are, President, Mrs. John McClelland; Secretary, Mrs. Wm. Thompson; Treasurer, Mrs. H. Harper.

CLARKE
MY FURRIER

A
$3.50
BABY'S
CARRIAGE
ROBE
....FOR....
$2.65
ON SALE
WEDNESDAY AFTERNOON
ONLY

This is the favorite white lamb's fur robe that is being used and sold all over Canada.

We went directly to the factory where they are made, and by giving an extra large order got the robes much cheaper than other stores could.

This is a rare treat for the babies.

See our Show Window.

Fred. A. Clarke
FURRIER & HATTER

Thanksgiving Dinner

Fresh Oysters
Wild Ducks
Turkey and Chicken
Finest Table Raisins
Figs and Nuts
Florida Oranges,
Bananas, Malaga
Grapes, Dates,
Cranberries, Celery,
Lettuce, Parsley.

R. A. Dutton
Phone 304. 418-420 George-st.

Coal and Wood

The Best, Well Screened, Bright Coal all sizes, delivered promptly. All Lehigh. You get satisfaction using our coal.

FIRSTCLASS DRY HARDWOOD
NOW IN STOCK

J. E. A. FITZGERALD
Cor. Brock and Aylmer Sts.
Telephone 111

Cough Stop

That is what Edmison's Cough Stop says to those suffering from the prevailing colds with that wearing, irritating cough.

It will give you relief when nothing else will. It it does not do you good ask for your money back—you will get it cheerfully.

25c a Bottle

H. H. EDMISON'S
CUT RATE DRUGGIST,
390 George-st.

The Daily Review.

FRIDAY, NOV. 18, 1904.

FORTY WORKMEN LOSE THEIR LIVES

By Explosion of Five Gas Tanks in Chicago.

BRICK BUILDING COLLAPSES

Windows Shattered and Walls Wrecked by Concussion—Terrible Tragedy—Many Persons Injured.

Special to the Review.

Chicago, Nov. 18—Many lives are believed to have been lost, and a number of men were probably fatally injured in the explosion of the five purifying tanks leased by the People's Gaslight & Coke Co., at Seventy-fourth street and south Chicago ave.

It is reported that a brick building five tanks and 40 workmen, completely collapsed, burying the men and crushing them to death.

For a radius of half a mile windows were broken and walls of buildings thrown out of plumb.

One of the workmen, after the disaster, expressed the belief that at least 40 of his companions had lost their lives.

WARD MEETINGS.

Meetings of the Liberal-Conservatives of the several wards of the town will be held as follows, for the purpose of selecting delegates from the wards to the local nominating convention to be held at an early date. All electors of the wards named are urged to be present.

Wards No. 1 and 2, committee room, opera house, on Monday evening, Nov. 21st, at 8 o'clock.

Wards No. 3, 4 and 5, same place, on Tuesday evening, Nov. 22nd, at 8 o'clock.

T. E. BRADBURN,
Pres. L. C. A.

MATTHEWS' TOMATO
Sausage on Sale to-morrow. Two Pounds for 25 Cents. Phone 183. The Geo. Matthews Co., Ltd. 1d

WHY THE "HAPPY THOUGHT" BURNS LESS FUEL THAN ANY OTHER RANGE.

(Continued)

8th—The Damper System in the Happy Thought is unequalled. With our Patent Unobstructable Oven Damper you can regulate the heat of the oven, no matter how much fire you have in. This in addition to our splendid arrangement of check drafts gives you absolute control of your stove. Call at the store and we will be happy to explain.

THE BEST STOVE CO.
Next to Post Office.

Morrison
THE TAILOR.

Our clothes are cut to make them look their best—this is more than can be said of the results obtained by the average tailor.

The slight man should not slight this hint.

The heavy weight will find the odds in our favor.

J. A. Morrison
305 Water-st. Formerly of Ottawa.

ANGLERS HAVE MERRY UNION

Disciples of Isaac Walton Gather About Festive Boards.

SONGS, SPEECHES, STORIES

The C.G.E. Anglers Hold Their Annual Banquet — Very Enjoyable Affair—Healths Heartily Honored.

A right merry company was that which beguiled the evening hours of Thanksgiving Day by assembling about the festive board in Mr. Harry Long's Palm Gardens. The occasion was the annual banquet of the Canadian General Angling Club who are just as good entertainers as they are fishermen, which means that they can surpass anything in their highly distinguished class.

It was an evening on which justice had her due, so far as the discussion of the excellent dinner prepared by the host was concerned, and there was nothing lacking in the after-hours in which tales were retold, fish remeasured, happy speeches made, songs with a rousing ring were sung, and healths heartily honored. Everybody has heard about the C.G.E. Angling Club. There may be other clubs but they sink into insignificance when considered alongside of the organization which yearly marks the close of the season with a reunion and good cheer.

The company last night consisted of the following gentlemen: Angler J. A. Sharp, captain and ex-commodore, who acceptably occupied the chair in the absence of Commodore Wilson, who was unable to be present on account of an engagement which called him out of town. On the right of the chairman was Angler G. H. Dawson of Montreal, who is here on a visit, and on his left was Captain R. M. Roy; Angler A. W. Patterson occupied the vice-chair; Anglers N. Munro, G. A. Scott, John O'Brien, Harry Latimer, Joseph Begley, Bard and ex-Commodore; J. A. Brown, R. H. Shepherd, secretary; Jas. A. Mills, Fred A. Shannon, R. E. Layfield, Fred W. Howson, Frank J. Pope, J. G. Scott, D. Carlisle, H. T. Millard, Joseph Panter, T. H. Glover, Robt. MacEwan, and E. Saunders.

The tables were elegantly spread, very fine carnations forming the decorations. The dinner was one in the preparation of which Mr. Long certainly excelled himself, and that is saying a great deal. It was the subject of much compliment, by members of the company, who showed their appreciation in the most practical and unmistakable manner.

HEALTHS HONORED.

The toast list was a comprehensive one, some able speeches bieng made in proposing and responding, while numerous songs and recitations were interspersed.

The health of the King was proposed by the chairman and heartily honored, the company singing the National Anthem.

"Canada, Our Home," was the toast eloquently proposed by Mr. Joseph Begley. He observed that the subject was a large one. Sir Wilfrid Laurier had said it was beyond him and in the light of that fact he himself might well be excused. He was proud to be a Canadian and pointed to Canada as one of the greatest countries in the world. Americans had inferred that Canadians should be more patriotic. On the other hand, there was not much boasting here, and when occasions required the people of this country would be equal to them. Mr. Begley considered that there could be easily more enthusiasm, more patriotic songs to inspire a greater flame in the love of the people for their home and heritage.

The toast was honored by the company singing The Maple Leaf.

Mr. John O'Brien was the first to respond and he agreed with the previous speaker that patriotism could be more enthusiastic. He expressed the hope the day was not far distant when Canada, the country of vast resources, would have a population of 250,000,000.

The glorious liberty of Canada was the theme of Mr. Panter's appropriate speech. There were all conditions here to satisfy industrious and intelligent people. The country was wide enough for all. "The loyalty of Canadians is all right," said he. "We do not say much but we do a mighty lot of thinking. We all take great pride in our own 'Old Glory.'" (Applause.)

The health of Our Absent Friends was proposed by Angler Patterson. This he considered a pleasant duty, and the proposal met with great approval.

Angler Munro in responding said he considered it too bad that the Club had any absent members. Doubtless they were as sorry to be away as those present were to have them away. The members of the Angling Club he considered as loyal to their country as to their club and that meant a great deal. He hoped it would ever remain so.

Mr. Geo. Dawson was greeted with "He's a Jolly Good Fellow." He said he was very glad he wasn't absent. Whenever two or three met together at a distance from old familiar scenes it was always a great joy to recall the happy times in the Angling Club. Mr. Dawson told an amusing story of fishing for cod off Sydney and of capturing a fish weighing about 300 lbs.

The O. L. of the club considered this story an infringement of his official jurisdiction.

Mr. Gilbert sang a stirring song, "The Standard on the Braes of Mar." He was heartily applauded.

The health of the Commodore, Mr. John Wilson, was proposed by Mr. Gilbert Scott. Mr. Wilson was absent but Mr. Sharp responded. The proposer referred to Mr. Wilson as a leader of men and one very highly regarded by those who knew him not only in the club, but outside and in other organizations in which he held distinguished place.

The toast was received with rounds of "He's a Jolly Good Fellow."

In responding Mr. Sharp observed that there was nothing bad to be said of Commodore Wilson and he concurred in the eulogy by Mr. Scott.

A poem by Mr. Begley was now announced. The title of the stanzas recited was "The Negro Funeral," and they expressed a sentiment that was very acceptable.

THE ROB ROY.

"Our Guests" was proposed by Angler Shannon, who referred in appreciative terms to the kindness bestowed upon the club by Captain Roy and the pleasing reminiscences that were recalled by the presence of Mr. Dawson.

Another happy sepech was made by Mr. Dawson, who complained of a handicap caused by a tickling of the heart, while Captain Roy referred to a fluttering on his own part. Jokes aside, though, he said, one of the highest compliments he ever had in his life was when Commodore Wilson asked him to take the Club down the river. It was with the greatest pleasure that the request was granted. He had enjoyed the honor of being their guest and he assured them that whenever they wanted to go on a trip they knew where to find the Rob Roy.

Angler Pope now contributed a song to the pleasure of the evening, the company joining in the chorus.

"Our Chef" was proposed by Angler Carlisle, who recalled many instances on which that official had demonstrated that he was most efficient. The cook was declared a "jolly good fellow," and three cheers were given in his honor. Mr. Trombley responded in a happy speech. The season had been a very enjoyable one and he hoped there would be many such. He regretted the absence of some, and referred to occasions on which he had had a larger family. Mr. Trombley advocated the erection of a club boathouse.

Angler O'Brien sang a rousing song, "The Irishman's Pipe."

The health of the ladies was proposed by Angler John Brown in a very eloquent speech.

The ladies were declared to be "jolly good fellows." Anglers Pope and Carlisle distinguished themselves as champions of the fair sex.

A song by Angler MacEwen was a popular contribution. By request he sang "I'm wearing my heart away for you."

Angler Shepherd proposed "The Press," and the representatives responded.

The company sang several club choruses and Anglers Shepherd and Scott contributed songs. Anglers Munro and Dawson gave recitations. Angler O'Brien told the company about "Kelly's Sliding," and "When McGinnis Gets a Job." Another recitation by Angler Begley was appreciated. Bro. Saunders, who arrived late, sang "Boys will be Boys."

The health of the host, Mr. Long, was proposed by the chairman, who was pleased to refer to the excellent hospitality of which they have frequently partaken.

The toast was honored and Mr. Long thanked the company for their favor. He always enjoyed the visits of the Club and referred with pleasure to their large and enthusiastic membership.

The evening was brought to a close with the singing of the "National Anthem and Auld Lang Syne.

Special Fall Showing
....OF....
HOME FURNISHINGS

Carpets, Curtains, Linoleums
Draperies, Window Shades
Curtain Poles, Oil Cloths, etc.

The variety is so large that it is impossible to form any idea of its magnitude until you see our immense showing. It includes such a wealth of materials as would be deemed impossible to find in any one store. The elegant designs and exquisite color harmonies seen in this showing will allow the indulgence of the most artistic and æsthetic tastes, and make it possible to achieve the most charming results in home decoration. Many of the Draperies, Curtains, Carpets, etc., are of such extreme beauty in coloring, design and material that they are sure to invoke unbounded admiration and enthusiasm, while elegance and luxuriousness are prominent features in this showing. There is a practicability evidenced that brings it well within the reach of the most humble cottage.

We believe thoroughly in the goodness of our House Furnishing stock, viewed in whatever light one may. It is a common thing for shoppers to go the rounds of all the Carpet Houses, and then come back to us, frankly admitting that alike in character of stock and genuine value we stand exclusive.

Richard Hall & Son
DIRECT IMPORTERS. 353-355 GEORGE-ST.

Jumping Ahead

Of all our past records, means we are being recognized more and more every day as the leading house for

CLOTHING, GENT'S FURNISHINGS, HATS AND CAPS.

Doing the largest business means doing it right, in fact there isn't a store anywhere better able to supply your needs without charging too much. Of course, you want a fine assortment to choose from, and this we give you, coupled with style and novelty. We never had so much to see; never so much worth your seeing.

COMFORT FOR THE LITTLE FELLOW

In our children's department you will find the largest and best stock of Overcoats and Reefers in the city at guaranteed low prices, in the new styles for winter wear.

YOUTH'S CLOTHING

The young man who is a good judge of clothing values and who appreciates being well and correctly dressed, can rely on our winter stock being up to the mark in all respects. Two features prominently noticeable in our youths' clothing are—
QUALITY AND FASHION

Tully Merrell & Meredith
Outfitters for Gentlemen and their Sons

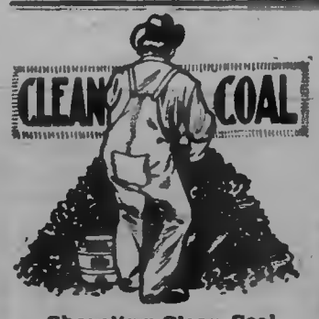

Shoveling Clean Coal

into a furnace or stove is a pleasure after you have used the dirty kind.

SMOKY COAL

isn't worth paying freight on. Don't waste money on it. Use our Coal. It is as free from smoke as it is from other objectionable features. Contains more heat and less dirt to the ton than anything offered, therefore is the cheapest and best coal on the market.

Peterborough Fuel & Cartage Co.
Limited
142 Charlotte-st.—Telephones 241, 270.
124 Aylmer-st.—Telephone 847.

A POWERFUL LIST
-OF-
Bargains
-AT-
H. ENGEL'S STORE
166 Simcoe-st.

Sweeping prices are now going on to make room for more new goods of every kind. We must clear out a lot of our stock quickly, and cheap prices must make the bargains go.

Bring your small change and you can buy at about half prices.

MEN'S HEAVY WINTER COATS, in the latest make, regularly sold for $7, $8 and $12, alteration sale, $4, $6, $8.

BOY'S KNEE PANTS, made out of different materials, sizes 22x23, regularly sold for 75c to $1.25, alteration sale 49c.

BOYS and YOUTHS' OVERCOATS at reduced prices.

LADIES' and MISSES' COATS, regularly sold for $4, alteration sale, $2.50.

LADIES' SKIRTS, to clear them out at half price.

Special Bargains in TAPESTRY CURTAINS, regularly sold for $1.50 to $2.50, alteration price $1.00 to $1.50.

Queen Quality

SATISFACTION
REPUTATION. .
FIT and STYLE

A Transfusion of excellences, each the better for the other. You find all of them in Queen Quality Shoes.

J. T. STENSON

344 GEORGE STREET

The Daily Review.

FRIDAY, NOV. 18, 1904.

Mystery At Galt.

Galt, Nov. 18.—The adjourned inquest on the body of the unknown man killed last Sunday on the C. P. R. tracks, a mile and a half west of Dumfries station, was resumed and concluded yesterday afternoon, a verdict being rendered to the effect that the deceased met his death on the tracks. The C.P.R. authorities were exonerated from all blame. The dead man's appearance was of a well-to-do mechanic of superior class, a man of intelligence and splendid physical type. As it looks now the mystery of his shocking end will never be cleared up.

France Will Accept It.

Paris, Nov. 18.—A further conference between Ambassador Porter and Foreign Minister Delcasse, relative to re-assembling The Hague Peace Conference, has shown that the Minister is cordially favorable to the proposition, thus practically assuring its acceptance by France, but the submission of the question to the Cabinet is necessarily deferred pending a settlement of the Cabinet complications.

Italy Is in Favor of It.

Rome, Nov. 18.—The Foreign Office has informed United States Ambassador Meyer that Italy is quite favorable to the conclusion of an arbitration treaty with the United States, and will empower Ambassador Meyer des Planches to sign it in Washington.

Parliament January 12.

Ottawa, Nov. 18.—The first session of the new Parliament will be called for Thursday, Jan. 12. It is the expectation of the Government that the session will not exceed two months and a half.

His Body Recovered.

Peterboro, Nov. 18.—The body of Fred Spicer, the Newboro young man drowned on Thursday, the 3rd inst., while crossing Mud Lake in company with David McCaskell, was recovered Wednesday.

THERE IS GREAT DANGER IN CATARRH.

If Left to Run Its Course Unchecked It Often Causes Death.

Catarrh scatters its poisons throughout the entire system. The stomach and lungs are affected by the droppings that fall into the throat and are swallowed during sleep. Dyspepsia, inflammation of the stomach, bronchitis and consumption are the results. The blood also becomes contaminated and carries the poisons to all parts of the system. Frequently in the more advanced stages the bones of the head become decayed and the air passages are a putrid mass and create a stench so foul and offensive as to be unbearable. The expression "rotten with catarrh" is not overdrawn or exaggerated.

Stuart's Catarrh Tablets strike at the root of this terrible, odious disease and eradicate it from the system. They are a constitutional remedy that cleanses the system thoroughly of all poisons and purifies the blood. Under their influence the head becomes clear, the discharges at the nose and droppings into the throat cease, the lost sense of smell is restored, the eye brightens, the foul breath becomes pure and sweet and the odious, disgusting disease is thoroughly expelled from the system.

A Cincinnati man says: "I suffered the misery and humiliation of catarrh for twelve years. My case became so aggravated that it seriously interfered with all my business relations. The disease became so offensive that I would not venture into any one's presence unless it were absolutely necessary. I tried every remedy that I could get hold of. Some helped me temporarily, but as soon as I ceased taking them I would relapse into the old condition.

"Finally a friend told me of Stuart's Catarrh Tablets and insisted that I try them. I had almost despaired of ever finding help, but bought a box anyway. I began to notice the improvement within twenty-four hours after I began taking them. Before the first box was gone I felt like another man. I kept up the treatment till I had taken three boxes and was entirely cured. I have never had a recurrence of the trouble from that day to this. My head is clear and well and none of the offensive symptoms of the disease ever trouble me. It has been two years since I stopped taking them."

Stuart's Catarrh Tablets are for sale by all druggists at 50 cts a box.

RUSSIANS BLEW BOAT TO PIECES

Torpedo Destroyer Met Awful Fate at Che Foo.

CARRIED CONCEALED ORDERS

Czar Informed by Stoessel That He Can Withstand Assaults for Some Time—Report, However, is Only Down to November 3rd.

Che Foo, Nov. 18.—The Russians have blown up the torpedo boat destroyer Rastoropny, which arrived here Wednesday. Commander Pelom said that the destroyer's object was simply to carry despatches. The other Russian ships remained in Port Arthur. The members of the crew of the Rastoropny have been taken on board the Chinese cruiser Haiyung and their small arms have been taken from them. They will be kept on board the Haiyung in order that Chinese authorities may completely govern them.

Carried Destroyer Orders.

The Rastoropny carried concealed orders providing that, unless there came a highly favorable opportunity to escape, the vessel should be blown up. Sufficient powder for this purpose was secreted before the destroyer left Port Arthur. Small charges of ordinary powder, placed in each of the five watertight compartments, were exploded.

Crisis Not Remote.

London, Nov. 18.—Insofar as the contents of the report sent by Gen. Stoessel to Emperor Nicholas by the torpedo boat destroyer Rastoropny, which craft was sunk in the harbor of Chee Foo after accomplishing the purpose of her dash out of Port Arthur, have come to public knowledge, it serves to indicate that the Russian military commander at Port Arthur regards the crisis of the siege as not remote. The report asserts that the inner line of defences is intact; that the damage to warships in the harbor by Japanese shells is not great, and that the garrison will be able to hold out against assault for some time. Conditions south of Mukden remain unchanged, although there are said to be indications that important developments are at hand.

Russia Taking Heart.

St. Petersburg, Nov. 18.—As a result of despatches received from Lt.-Gen. Stoessel, commander of the Russian military forces at Port Arthur, the War Office expresses entire confidence that Port Arthur will be able to hold out till the arrival of the Russian Pacific squadron.

Gen. Stoessel, in his despatches to Emperor Nicholas, reports the repulse of a Japanese attack Oct. 26 on the north front of Port Arthur. The Russian losses were 480 killed or wounded. All the attacks on Nov. 3, the day the anniversary of the Emperor's accession to the throne was celebrated, were repulsed. Gen. Stoessel was slightly wounded in the head during one of the latest assaults on Port Arthur.

Stoessel's Greeting to Czar.

In a telegram dated Oct. 30, Gen. Stoessel says: "Since my despatch of Oct. 28, the bombardment continued with great fierceness." Under date of Nov. 3 Gen. Stoessel telegraphed: "We greet the Emperor. This day is a solemn one for our country; we offer prayers to God and send to our Emperor felicitations in the shape of reverberating hurrahs. On bended knees we pray to God to give health to your majesty and the grand duke Czarevitch. Our joy is all the greater because all the assaults, which lasted nine days, have been repulsed up to this day, that our Japanese enemies celebrate the anniversary of the birth of their Mikado, and whereupon they have sworn to take the fortress. God is with us."

Carried Extended Despatches.

Tokio, Nov. 18.—The opinion is expressed here that the Russian torpedo boat destroyer Rastoropny carried to Chee Foo extended despatches explaining to St. Petersburg the situation at Port Arthur, the condition of the Russian squadron and the shortage of food and ammunition, referring the question of further resistance to the Russian Government. The nature of the Russian fire indicate a scarcity of certain kinds of ammunition. All prisoners taken by the Japanese tell a story of increasing hunger. It is claimed that the Russian commanders are divided on the question of continuing the defence. If this is true, it fits the theory that the Rastoropny carried despatches passing the question to the Emperor.

A Significant Date.

London, Nov. 18.—The fact that the Russian torpedo boat destroyer Rastoropny (which arrived at Che Foo Wednesday) left Port Arthur much later than the date of General Stoessel's published report which relates nothing later than Nov. 3, is regarded as significant. Apparently, however, Tokio has not yet received as late news as is contained in the report of American Consul-General Fowler at Che Foo which was transmitted to the State Department at Washington on Wednesday.

Heavy Bombardment Nov. 12.

Special despatches from Tientsin report a heavy bombardment of Port Arthur as late as Nov. 12 and nightly sorties by small parties of Russians who lost heavily by bayonet fights. These reports give no reliable details, but concur in statements that guns are wearing out and that the Russian ammunition is becoming scarce.

The Daily Telegraph's Tientsin correspondent says he has received a report that the Japanese have suddenly advanced in the direction of Mukden, from which place they are now only twelve miles distant.

HIS WILL AND HERS

BY DORA RUSSELL

Author of

"The Broken Seal," "The Last Signal," "Footprints in the Snow," "On Golden Hinges," Etc.

Sir Ralph told us you are a writer and a painter," she said, "and I was so interested. It must be charming to be clever; and as we are in the same house, and all girls, we took the liberty of calling."

"I am very pleased to see you," answered Laura, courteously. "Where will you sit?"

Patty having placed herself in a graceful attitude on a chair, commenced again to talk of Sir Ralph Woodland.

"It was so odd," she said; "but I met Sir Ralph yesterday afternoon just coming out of your room. He is a very old friend indeed of ours." And here Patty cast down her eyes. "He was a pupil of my poor uncle's, you know, the vicar of Laytonside, when he was a youth. Of course we were children then. Have you known him long?"

"Not very long," answered Laura, with a half-smile. She was beginning to perceive the cause of Miss Patty May's visit from the drift of her conversation.

"Do tell me what you write?" went on the voluble Patty. "Are they love-stories?"

"There must be some love in all stories, you know," replied Laura, with a little laugh.

"Can you lend me one? I am dying to read it."

"I am sorry I can not, as I have had none published yet; but I have had one accepted, and then I shall be glad to lend it to you."

"Oh, how delightful! Thank you so much. And Sir Ralph said you paint, too; is this one of yours?"

And Patty rose and went up to an easel in the corner of the room, on which there was an unfinished study of a girl's head.

"Yes," said Laura, following her, and looking at her work; "but, as you see, this is in a very crude state."

"Still, I see it will be lovely when it is done. How clever you are! Ah I wish I was clever."

Patty rattled on in this fashion for at least half an hour longer, Ella chiming in occasionally, and then the two rose to go, Patty warmly pressing Laura to return their visit early. Then, as the door closed behind the sisters, they looked at each other significantly, and Patty's expression was not a very happy one; and as soon as they reached their own room, she said quickly:

"What do you think of her Ella?"

"She is good-looking; almost handsome for a dark girl," replied Ella.

"Yes," admitted Patty, unwillingly; "but she wants something. I don't think Ralph Woodland can really admire her."

"She did not say much about him."

"Oh! I think nothing of that; that might be just slyness, and she looks one of those sly creatures who keep everything to themselves. Of course she'll try to make up to him—a girl working for her bread, I suppose, and living in a back room. But we'll see." And Patty nodded her golden head, and again went to the mirror, and arranged her pretty bonnet more to her satisfaction before going out into the streets.

The evening did not pass, however, before Laura Ingram was again reminded of her neighbors. This time the communication came in the form of a little note from Patty May, and was as follows:

"Dear Miss Ingram: Would you very kindly, if you have it, give me Sir Ralph Woodland's address in town? Was it not stupid of us, but though he left his card yesterday, we have contrived to mislay it, and I wish to ask him to come and have tea with us to-morrow, and I hope you will come also. Do come.

"Yours sincerely,

"Patricia May."

Laura replied by giving Sir Ralph's address at his club, and also accepted the invitation to tea. She felt a little curious about these two girls, and their evident interest in Sir Ralph excited hers.

"She is handsome, the eldest one," she thought; "at least she has a sort of captivation about her. I wonder if he admires her."

And Laura sighed.

CHAPTER VI.

Sir Ralph received Patty May's invitation the next morning, and she had duly baited it.

"Your friend downstairs," she wrote, "is coming to have tea with us to-morrow, so will you come also? Do come," and so on.

Sir Ralph certainly would not have gone unless his "friend downstairs" had been going, but he could not resist the pleasure of seeing Laura Ingram again so soon. He therefore sent a telegram to accept Patty's invitatian, and at five o'clock in the afternoon was ringing at the street door of the house in Maddox Street. He asked for Miss Ingram, but was told by Brice that she was "having tea with the two other ladies in the drawing-room. But they expect you, sir," added the maid, smiling.

Sir Ralph accordingly proceeded upstairs, and was received with effusion and a great show of intimacy by Patty May. It annoyed him, the references she constantly made to their former friendship.

"Ah, don't you remember that day we went so and so, Sir Ralph?" It was always. "Don't you remember this or the other?" And Sir Ralph did not like all this before Laura Ingram. Patty was also dressed to perfection, and looked really very handsome, and certainly did her best to fascinate her guest, but Sir Ralph was not responsive. He sat and looked at the three girls, and the one that made no effort to attract his admiration attracted him most. Laura did not say very much, for Patty seemed determined to let no one speak but herself. She wished to show Sir Ralph how much more brilliant she was than the quiet dark-eyed girl dressed in her black gown, whom she wished to eclipse. Poor Patty! Sir Ralph was soon tired of her chatter, and longing to have a quiet conversation with Laura. He addressed Laura once or twice, and she answered sensibly and to the point, but Patty interrupted them.

"And where did you two first meet?" she said presently, and a quick blush rose to Laura's oval cheeks as she listened to the question.

"We met at the National Gallery," she replied, with a slight reserve in her tone.

"At the National Gallery!" echoed Patty. "Then were you introduced to each other?"

"Of course we were," said Sir Ralph, sharply.

"But what a funny place to meet! I have never been there; I should like to go. Will you take us some day, Sir Ralph?" went on Patty.

"Yes, if you wish it," replied Sir Ralph, coldly.

"Oh, I do wish it; I love pictures. Do let us fix a day."

"If you go on a students' day you will see a picture by Miss Ingram very well worth looking at," said Sir Ralph.

"Then let us go on a students' day by all means. What day shall we fix? I shall be delighted to go, won't we, Ella?" remarked Patty, with affected enthusiasm.

"You should not say that, Sir Ralph," smiled Laura Ingram, "or Miss May will be disappointed with my poor attempt."

"Not if she knows how to judge good work," said Sir Ralph, also smiling; and his dark face softened wonderfully as he looked at Laura.

"Well, after that pretty speech, I think I must go," said Laura, rising, and holding out her hand to Patty, who took it. "Good-by, Miss May. Good-by, Sir Ralph." And she next offered her hand to Sir Ralph Woodland, who, however, rose without taking it in his.

"I will see you safely downstairs if you will allow me," he said. "Good-by, Miss May."

"What! you are surely not going?" cried Patty, greatly annoyed.

"Yes, thank you. Good-by, Miss Ella."

"But about going to the National Gallery?" said Patty, trying to detain him. But Laura was already at the door of the room, and Sir Ralph hurried after her.

"If you will fix with Miss Ingram any day, I will meet you there," answered Sir Ralph, glancing round, and the next moment he closed the door, and followed Laura downstairs, leaving Patty intensely chagrined.

"Did you ever see anything so rude, so ungentlemanly!" she cried; "going after that girl like that. I don't know what to think; yes, I do, I don't believe she's respectable!"

"He behaved very oddly, certainly, I think he must admire her," answered Ella.

"Admire her!" And Patty stamped her little foot on the floor. "Men don't really admire women of that sort. They run after them, and let them make fools of them, but admire, indeed!"

Patty in truth was in a towering rage, and could not conceal it. Her cheeks flushed, her eyes flashed, and then filled with tears, and she began walking up and down the room with irregular footsteps.

"We should never have got to know her," she said, presently.

"Well, we don't know anything against her, really," suggested Ella.

"Oh, don't we! Do you suppose a stiff and starched man like Ralph Woodland would run after her as he did unless she had him in her toils? Do you think it's proper, him going down and sitting all alone with her in that back room of hers. It's disgusting, simply disgusting; and the next time I see him I'll give him a piece of my mind."

"That would be very silly. You might make him think of marrying her if you were to attack her like that."

"Marry her!" screamed Patty. "Do you think he'd marry a girl like that—a beggar like that? I know no man prouder than Ralph Woodland. She's all very well to amuse himself with, to make a fool of for a time, but marry her, not he!"

In the meanwhile the two whose conduct had created all this commotion were standing quietly together by the fire in Laura's room.

"She is certainly pretty," Laura was saying, speaking of Patty May.

"Yes, in a way," answered Sir Ralph; "but I don't admire her style particularly."

"I am afraid she did not like you leaving with me."

"I don't care whether she liked it or not, I liked it; and I should not have gone unless I had expected to meet you there."

Laura sighed ever so softly, and her head drooped a little lower, but she did not speak.

"I want you to do me a favor, Miss Ingram," said Sir Ralph, after a little pause.

"Yes," answered Laura, looking up.

"Will you come with me to the Lyceum some night? You told me you had never seen Irving, and I should like you to see him."

Laura hesitated.

"It is very good of you," she said, "but—"

"Why should you not go? I wish you would let me take you about a little to different places."

"What would the Misses May say, what would Mrs. Grundy say?" answered Laura, with a somewhat uneasy little laugh.

"I don't care either what the Misses May say or Mrs. Grundy. I want you to have a little amusement and pleasure."

"And my work?"

"You will work all the better."

Laura gently shook her head.

"No, I think not," she said. "I want to try to live for my work, to live in it, and forget myself entirely."

"That is folly—forgive my saying so; but indeed it is. You have your life to live; your work may be part of it, but never the chief part."

"I wish to feel that it is so."

"But why? You are young, and—don't be angry—you are handsome, and naturally life has much to offer you."

Again Laura slightly shook her head.

"Life is a mystery to me," she said.

"It is to us all, more or less; but I think we should try to make the best of it."

"It is so difficult always," went on Laura. "It seems to me there is always a struggle between what we want to do and what we ought to do. And it is so tangled; the sins and sorrows of others burden those who have had no part in them."

"The wisest plan is not to let them do so. Our own sins and sorrows are enough, and too much. But we have drifted away from the point. Will you go somewhere with me to-morrow?"

"It would be a pleasure for me to do so," said Laura, raising her dark eyes and looking in Sir Ralph's face steadily and sadly, "but I think I had better not."

To be continued.

KILLS PAIN

Rheumatism, neuralgia, headache, toothache, sore throat, sprains, bruises, cuts, burns, scalds—instantly stopped with

Griffiths' Menthol Liniment.

Cures any pain, of any kind. Never fails. Should be in every home. 25c. a bottle. At druggists.

The Griffiths & Macpherson Co., Ltd., Toronto, Ont.

ABSOLUTE SECURITY.

Genuine

Carter's Little Liver Pills.

Must Bear Signature of

Brent Good

See Fac-Simile Wrapper Below.

Very small and as easy to take as sugar.

CARTER'S LITTLE LIVER PILLS.

FOR HEADACHE. FOR DIZZINESS. FOR BILIOUSNESS. FOR TORPID LIVER. FOR CONSTIPATION FOR SALLOW SKIN. FOR THE COMPLEXION

Purely Vegetable.

CURE SICK HEADACHE.

GRAND TRUNK RAILWAY SYSTEM

GREATLY REDUCED RATES TO THE

World's Fair

WITHIN THE REACH OF ALL.

$14.35 Round Trip

Include stop over privileges at Chicago, Detroit and intermediate Canadian stations.

WINTER FAIR **GUELPH**

December 5th to 9th, 1904

Single First-Class Fare for Round Trip

Good going December 3rd, valid returning until December 9th, inclusive.

International Live Stock Exposition, Chicago, Ill.

From Peterboro $15.70 For the Round Trip

Good going November 27th, 28th and 29th, valid returning on or before December 5th, 1904.

Mount Clemens Mineral Bath—Situated near Detroit, quickly and comfortly reached by Grand Trunk.

For Tickets and all information apply to

W. BUNTON, C.P. & T.A. F. SANDY, Station Agent

CANADIAN PACIFIC

SPECIAL SEVEN DAY EXCURSIONS

$14.35 to St. Louis and return. From Peterboro

On sale DAILY Nov. 8th to Dec. 1st, inclusive. Stopover at Canadian points, Detroit, Chicago.

Through Sleeper leaves Toronto for St. Louis at 7.35 p.m. Daily.

ALL CANADIAN PACIFIC TRAINS RUN INTO WORLD'S FAIR GROUNDS.

SINGLE FARE THANKSGIVING DAY

Good going Nov. 24th, 25th; returning until Nov. 28th.

Full particulars from Canadian Pacific Agents or A. H. NEYMAN, Assistant General Passenger Agent, Toronto.

Toronto Savings AND Loan Company

43½-437 George-st., Peterboro.

HON. GEO. A. COX..... President

PAID UP CAPITAL..$1,000,000.00
RESERVE FUND.... 400,000.00

SAVINGS DEPARTMENT

3½% Interest, compounded half-yearly, allowed on deposits of ONE DOLLAR and upwards.

ABSOLUTE SECURITY and PROMPT SERVICE is the basis upon which we solicit your account.

MONEY TO LOAN

At lowest current rates of interest.

Further information furnished on application to

W. G. MORROW, Manager.

RAPHIA
The newest material for Hats.
On sale at the REVIEW OFFICE.

Architecture

E. M. STOREY

Architect, etc., 19½ Wellington Street, Ottawa, Ont. All orders promptly attended to. Satisfaction in every particular.

Medical

J. MALCOLM McCULLOCH, M.D.

HONOR GRADUATE McGILL UNIVERSITY, Montreal, late house physician Royal Victoria Hospital, Montreal. Office, corner Stewart and King-sts., Peterborough. Office hours, 8 to 10 a.m., 1 to 3 p.m., 7 to 8.30 p.m. Phone 118.

G. E. MARSHALL, M.D.,

MEMBER ONTARIO COLLEGE PHYSICIANS and Surgeons, graduate Detroit College of Medicine. Office and residence, 300 Hunter-st., Peterborough. Phone 316.

T. POPHAM McCULLOUGH

M.D., EYE, EAR, NOSE AND THROAT Office—Removed to No. 166 Brock Street, Peterborough.

Dental

DR. H. A. WOOD

DENTIST

Dental Rooms No. 493 (upstairs) George St. opposite Adam Hall's. Phone No. 59. Day or night.

DR. R. F. MORROW

MASTER OF DENTAL SURGERY, and Gold Medalist, R. C. D. S. Office in his old stand over China Hall, Room No. 1, Corner of George and Simcoe Streets.

Legal

R. E. WOOD

BARRISTER, SOLICITOR, ETC. Office in the Bank of Commerce Building. MONEY TO LOAN.

W. H. MOORE

BARRISTER, SOLICITOR in the Supreme Court, etc. Office—Corner of George and Hunter Streets, over Bank of Toronto.

D. O'CONNELL

BARRISTER, SOLICITOR, ETC. Office 154½ Hunter Street, two doors West of Post Office, Peterborough. MONEY TO LOAN.

HALL & HAYES

BARRISTERS, SOLICITORS & NOTARIES PUBLIC, Hunter Street, Peterborough, next to English Church. MONEY TO LOAN at the lowest rates of interest.

E. M. D. HALL, LOUIS H. HAYES

HALL, MEDD & DAVIDSON

Successors to Stratton & Hall.

BARRISTERS, SOLICITORS, ETC., Peterborough, Ont. Office—Corner of Hunter and Water Streets, over Bank of Commerce.

E. D. HALL, S. T. MEDD, W. S. DAVIDSON

EDMISON & DIXON

BARRISTERS, SOLICITORS, ETC. Office to Clixton's Block, Corner Hunter and George Streets, over Dickson's Store.

DENNISTOUN, PECK, KERR & STEVENSON

BARRISTERS, SOLICITORS, NOTARIES ETC., 415 Water Street, Peterborough.

R. H. DENNISTOUN, F. D. KERR, R. A. PECK, A. STEVENSON

Money

ROGER & BENNET

BARRISTERS, SOLICITORS, ETC., 376 Water Street, Peterborough. Telephone No. 198.

MONEY AT EASY TERMS 5 PER CENT.

ONTARIO BANK

PETERBOROUGH BRANCH

General Banking Business Transacted

SAVINGS BANK DEPARTMENT

INTEREST RATES OF INTEREST allowed on Deposits of $1.00 and upwards. Corner Water and Simcoe Streets.

JOHN GRANT, Manager

HIGHEST QUALITY AT THE

LOWEST MARKET PRICES

Get your Coal and Wood orders in now, before the rush which is sure to follow when the thermometer drops to zero.

We handle the Best Coal and Wood that comes from the earth. Weight and Measure guaranteed. Prompt delivery. Obliging teamsters.

R. HICKS & CO.

Yards and Office:—Corner Murray and Bethune Streets, alongside G. T. R. Track.

'PHONE 48.

The Daily Review.

FRIDAY, NOV. 18, 1904.

ONTARIO CROPS.

Final Estimates of Department of Agriculture Below August Forecast.

Toronto, Nov. 18.—The following are the final estimates of the product of the 1904 crop computed from returns of actual yield made to the Ontario Department of Agriculture by thrashers and an extra staff of correspondents. In most cases the yields are below the forecast of August:

Fall wheat—605,458 acres, yielding 9,160,623 bushels, or 15.1 per acre, as against 17,242,763 and 25.9 in 1903.

Spring wheat—225,027 acres, yielding 3,471,103 bushels, or 15.4 per acre, as against 4,650,707 and 18.7 in 1903.

Barley—772,434 acres, yielding 24,567,825 bushels, or 31.8 per acre, as against 24,378,817 and 34.8 in 1903.

Oats—2,654,936 acres, yielding 102,173,448 bushels, or 38.5 per acre, as against 109,874,053 and 41.6 in 1903.

Rye—130,702 acres, yielding 2,001,826 bushels, or 15.3 per acre, as against 2,970,768 and 16.8 in 1903.

Beans—50,892 acres, yielding 912,849 bushels, or 17.9 per acre, as against 978,248 and 18.4 in 1903.

Peas—339,360 acres, yielding 6,629,866 bushels, or 19.5 per acre, as against 8,924,650 and 21.9 in 1903.

Buckwheat—100,606 acres, yielding 2,066,234 bushels, or 20.5 per acre, as against 2,049,169 and 23.3 in 1903.

Potatoes—133,110 acres, yielding 15,479,122 bushels, or 116 per acre, as against 16,676,447 and 120 in 1903.

Mangel-wurzels—71,844 acres, yielding 33,595,440 bushels, or 471 per acre, as against 41,768,239 and 516 in 1903.

Carrots—6,629 acres, yielding 2,022,945 bushels, or 305 per acre, as against 2,612,778 and 335 in 1903.

Turnips—133,207 acres, yielding 64,864,708 bushels, or 487 per acre, as against 69,316,341 and 518 in 1903.

Corn for husking (in the ear)—520,832 acres, yielding 20,241,910 bushels, or 61.4 per acre, as against 30,287,888 and 77.8 in 1903.

Corn for silo and fodder (green)—193,115 acres, yielding 2,023,340 tons, or 10.48 tons per acre, against 2,564,400 and 12.28 in 1903.

Hay and Clover—2,926,207 acres, yielding 5,259,189 tons, or 1.80 per acre, against 4,836,502 and 1.56 in 1903.

Apples—7,103,566 trees of bearing age, yielding 49,687,423 bushels, or 6.99 per tree, against 43,659,413 and 6.15 in 1903.

PHYSICIANS EVERYWHERE

Know the Value of Pyramid Pile Cure.

"Gratitude alone prompts me to testify to the efficacy of Pyramid Pile Cure. Last March I bought a dollar package at the drug store, which cured me of bleeding piles, and I was a sufferer from them for eight years; but I had not been troubled with them since, until last September, when I gave birth to a baby girl, and after that I had a very severe case of protruding piles, which a trained nurse said was the worst case she ever saw, and my doctor told me to get Pyramid Pile Cure again, which I did and was completely cured in three days. I have never had piles of any kind since, and it is all owing to this wonderful remedy. My nurse took a box, which I was glad to be able to give her, for I know she will be able to help lots of suffering people whom I could never see or know.

"I recommend "Pyramids" wherever I know of any one suffering as I did. It gives me great pleasure to be able to say I am entirely cured, which my doctor says is true. I say God bless Pyramid Pile Cure." From a former sufferer, Mrs. F. S. Ascott, 1206 Unity St., Frankford, Philadelphia, Pa.

This remedy, which is sold by druggists generally, in fifty cent and dollar packages, is in a suppository form, is applied directly to the parts affected and performs its work quietly and painlessly. Its value is evidenced by the testimony given above, and we urge all sufferers to buy a package now and give it a trial to-night. Accept no substitutes and remember that there is no remedy "just as good." A little book on the Cause and Cure of Piles is published by the Pyramid Drug Co., Marshall, Mich., and will be sent free to any address.

MR. STRATTON STEPS DOWN
HIS RESIGNATION ACCEPTED

Says He Has Left Politics for Personal and Business Reasons—His Letters to Premier Ross and Mr. Peter Hamilton, President of West Peterborough Liberal Association—Government Will Make Immediate Appeal.

Toronto, Nov. 18.—Hon. J. R. Stratton has resigned his portfolio in the Ross Government and his resignation has been accepted by the Premier. The reasons advanced for the resignation of his portfolio and his seat are set forth in letters to Premier Ross and Peter Hamilton, president of the West Peterboro Liberal Association. The letter to Mr. Ross is as follows:

Letter to Mr. Ross.

Toronto, Oct. 12, 1904.

My Dear Premier,

As I have already intimated to you that it is not my present intention to seek re-election at the close of the present Parliamentary term, I feel that it would be only justice to you now to place my portfolio at your disposal, so that you may, at a time convenient to yourself, accept my resignation as Provincial Secretary of Ontario. I shall remain in charge of the department during your pleasure, but shall be pleased to be relieved of official responsibilities at the earliest possible date.

I beg to assure you that as a member of the Liberal party I shall continue to have the same great confidence in your ability, integrity and honesty of purpose, and success in administering the affairs of this province as I have always had as one of your colleagues.

I take this step with great regret at having to part from you, but my present and future business interests are such that I cannot, in justice to myself and the Government, continue the double responsibility of attending to increasing public and business matters.

Wishing you and your Government every success, I have the honor to be, sir, yours faithfully,

J. R. Stratton.

Hon. G. W. Ross,
Premier of Ontario,
Toronto, Ont.

Letter to Mr. Hamilton.

Mr. Stratton's letter to Peter Hamilton of Peterboro is as follows:

Toronto, Oct. 12, 1904.

Dear Mr. Hamilton,

As I have intimated to you on numerous occasions during the past number of years, and particularly prior to the last general election, that in deference to my business interests, I should be released from my representative duties, I wish now to intimate that this desire and the conditions which give rise to it remain, and I would be pleased if you would, at the earliest opportunity convenient, make known to the Liberal Association of West Peterboro, that it is not my desire to again contest the constituency at the close of the present Parliamentary term.

I may say to you that I have made my intentions known to the Premier and have intimated to him that my portfolio was at his disposal at any time convenient for his acceptance of my resignation.

I have to thank you, the Liberal party, and my supporters in West Peterboro, for the very cordial support that has been extended to me since my first nomination in 1886. My relations with my colleagues since I entered the Government have been of the most pleasant character, and my retirement from the Government and from the representation of the constituency is entirely of my own free will and contrary to the desire of my many friends here.

This intimation is no new thing to yourself, nor to many of my supporters in West Peterboro, as they know that my intention was not to seek re-election at the conclusion of the present Parliamentary term, and indeed, before last general election, had I then been permitted to do so.

Yours faithfully,

J. R. Stratton.

Peter Hamilton, Esq.,
President West Peterboro Reform Association, Peterboro, Ont.

Cabinet Reconstruction.

The announcement of the acceptance of Hon. J. R. Stratton's resignation indicates that Premier Ross will probably meet the Liberal convention to be held this month with his reconstructed Cabinet. Mr. Stratton's resignation follows closely on the heels of E. J. Davis' retirement from politics, and these two will be followed from the Cabinet by Attorney-General Gibson and in all probability by Hon. F. R. Latchford.

Three of the men who are to succeed the retiring Ministers have been definitely chosen. These are W. A. Charlton, South Norfolk; George J. Graham of Brockville, and A. G. Mackay, Eorth Grey. The problem of securing a new man for the Attorney-Generalship has not yet been solved.

The assignment of portfolios to the incoming Ministers, W. A. Charlton, George P. Graham and A. G. Mackay has proved a difficult task. The plan was to make Mr. Charlton Minister of Crown Lands, Mr. Graham Provincial Secretary, and Mr. Mackay Attorney-General. Strong opposition has been raised against Mr. Charlton as Minister of Crown Lands on account of his large interests in the lumber business. It may be necessary to make Mr. Charlton Provincial Secretary and Mr. Graham Minister of Crown Lands, or Public Works.

The Ross Government has finally determined upon dissolution, and the only question is whether the appeal to the province will be made before Christmas or early in the new year. This question will be discussed by the convention. At all events dissolution will take place between now and Christmas, by which action the question of holding bye-elections within the time prescribed by a recent statute will be disposed of.

Continued on page 5

Died of Injuries.

Harriston, Nov. 18.—William Stevenson, the victim of the accident at the Grand Trunk station here Wednesday night, died at 2 o'clock yesterday morning.

Killed At Thorold.

Thorold, Nov. 18.—Henry Smith, an employe of the Montrose Paper Co. here, was caught on a shaft of one of the machines in the mill Wednesday afternoon and died from his injuries about two hours afterwards. He leaves a widow and seven small children.

Lost Both Legs.

Kingston, Nov. 18.—John Skelton, a boy 8 years old, had both legs amputated at the General Hospital yesterday afternoon. He was playing around a moving freight train at the G.T.R. junction and, falling on the tracks, the train passed over his legs. He will likely die.

Two Drowned in a Well.

Dauphin, Man., Nov. 18.—Two little girls, aged 4 and 6 years, the daughters of Michael Ilwiscka, a prosperous farmer of the Galician settlement, were discovered drowned in a well on Tuesday. The children left home to visit a neighbor, and not returning after several hours' absence, a search was made for them and their bodies discovered in the well.

All On Board Drown.

Washington, North Carolina, Nov. 18.—Captain Charles Williams and three others left here Saturday on the schooner Missouri. Their boat was capsized and all on board drowned. Two bodies were recovered.

Life Saving Crew Lost.

Norfolk, Va., Nov. 18.—The New Inlet life-saving station on the coast of Carolina was destroyed by Sunday's hurricane and that several of the crew stationed there were lost.

Four Men Killed.

New York, Nov. 18.—Four men employed in the plant of the Dover, Rockaway & Oram Gas Co., at East Dover, N.J., were asphyxiated in the meter room of the company yesterday. The accident was caused by a broken valve in the drip pipe under the floor of the meter room.

Prof Robertson Resigns.

Ottawa, Nov. 18.—Hon. Sydney Fisher has confirmed the announcement that Prof. Robertson has resigned office as Commissioner of Agriculture and Dairying, to become the head of an Agricultural College to be erected at St. Anne's de Bellevue, on Montreal Island, by Sir William McDonald, the millionaire tobacconist of Montreal.

The new ice breaker will be put to work to keep the River St. Lawrence open after the usual season the first week in December.

PUTTING IT STRONG.

But Doesn't It Look Reasonable?

This may read as thought we were putting it a little strong, because it is generally thought by the majority of people that Dyspepsia in its chronic form is incurable, or practically so. But we have long since shown that Dyspepsia is curable, nor it it such a difficult matter as at first appears.

The trouble with Dyspeptics is that they are continually dieting, starving themselves or going to the opposite extreme, or else deluging the already overburdened stomach with "bitters," "after-dinner pills," etc., which invariably increase the difficulty, even if in some cases they do give a slight, temporary relief. Such treatment of the stomach simply makes matters worse. What the stomach wants is a rest. Now, how can the stomach become rested, recuperated and at the same time the body nourished and sustained.

This is a great secret and this is also the secret of the uniform success of Stuart's Dyspepsia Tablets. This is a comparatively new remedy, but its success and popularity leaves no doubt as to its merit.

The Tablets will digest the food anyway, regardless of condition of stomach.

The sufferer from Dyspepsia, according to directions, is to eat an abundance of good, wholesome food, and use the tablets before and after each meal, and the result will be that the food will be digested, no matter how bad your Dyspepsia may be, because, as before stated, the tablets will digest the food, even if the stomach is wholly inactive. To illustrate our meaning plainly, if you take 1,000 grains of meat, eggs or ordinary food and place it in a temperature of 98 degrees, and put with it one of Dyspepsia Tablets it will digest the meat or eggs almost as perfectly as if the meat was enclosed within the stomach.

The stomach may be over so weak, yet these tablets will perform the work of digestion and the body and brain will be properly nourished, and at the same time a radical, lasting cure of Dyspepsia will be made because the much-abused stomach will be given, to some extent, a much needed rest. Your druggist will tell you that of the many remedies advertised to cure Dyspepsia, none of them have given so complete and general satisfaction as Stuart's Dyspepsia Tablets, and not least in importance in these hard times is the fact that they are, also the cheapest and give the most good for the least money.

Richard Hilland fell fourteen feet while working on a building of the London Brass Works in that city yesterday and sustained serious injuries.

The Hamilton City Council has passed a by-law to compel the street railway company in that place to restore the transfer service.

LAST CHANCE.

FOR A LIMITED TIME TO SECURE

JOHN L. STODDARD'S LECTURES

AT PRESENT WHOLESALE RATES

Wholesale rates mean wholesale transactions. We order paper for the Stoddard Lectures twenty car-loads at a time. We print and bind on the same scale. We reduce expenses to a minimum by making a quick, yet thorough final canvass of each city, thereby bunching orders, deliveries, and collections at one-half what they would cost if scattered. To this end a corps of our best salesmen are here for a short time only to explain our special offer, show the work, and give you an opportunity to secure it at wholesale rates. WHEN THEY LEAVE YOU CAN OBTAIN IT ONLY AT REGULAR RATES FOR OCCASIONAL ORDERS, or at an advance of one-half.

This advance is absolute and unavoidable. Our wholesale offer is possible only on the above basis, it being self-evident that when the cost of production or distribution of any article increases the price to the purchaser must increase also.

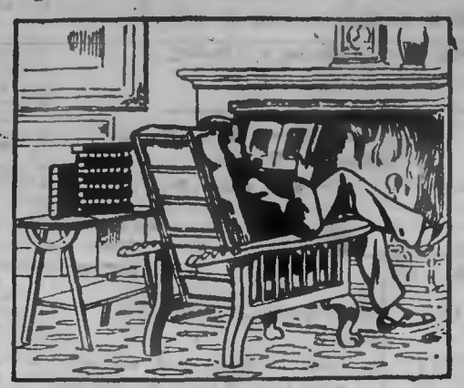

250,000 Miles of Travel in an Easy Chair at your own Fireside with John L. Stoddard

This edition is entirely from new plates, and is the best printed, best bound, and in all respects the most satisfactory ever issued. It is uniform and complete, containing ALL OF MR. STODDARD'S TRAVEL-LECTURES AND ALL HIS VIEWS.

THE COST IS LESS THAN YOU THINK

Less than a two days' trip to New York, making it easy for any man, however limited his time or means, to realize that strong and universal desire of the human heart, to travel—to get out of and away from the commonplace rut of daily life, and see and learn something of the great world.

FOR A SHORT TIME ONLY

THE FAMOUS STODDARD LECTURES are offered at SPECIAL WHOLESALE RATES and on EASIEST TERMS OF PAYMENT. The work is being shown by our representatives, who will give you full particulars.

BALCH BROS. CO., SOLE PUBLISHERS 256 BROMFIELD STREET, BOSTON

THE MARKET REPORT

Liverpool Wheat Higher—Lost 2 1-2 Cents in Chicago—Live Stock Markets—The Latest Quotations.

Thursday Evening, Nov. 17.

Liverpool wheat futures closed to-day ¼d higher and corn futures ⅛d higher than yesterday.

At Chicago December wheat closed 2⅛c lower than yesterday, December corn ⅝c lower and December oats unchanged.

LEADING WHEAT MARKETS.

	Dec.	May.
New York	$1.17⅝	$1.13⅛
Duluth	1.13	1.13
Ft. Louis	1.12	1.13⅝
Minneapolis	....	....
Toledo	1.16⅝	1.17⅛

LIVERPOOL GRAIN AND PRODUCE.

Liverpool, Nov. 17.—Closing—Wheat—Spot, nominal; futures, quiet; December, 7s 2¼d; March, 7s 4d.

Corn—Spot American mixed, steady; 4s 9¼d; futures, quiet; December, 4s 9⅝d; January, 4s 5⅝d.

Bacon—Long clear middles, light, weak, 44s; long clear middles, heavy, weak, 43s; short clear backs, quiet, 41s; clear bellies, dull, 46s.

Lard—American refined, quiet, 37s 3d.

NEW YORK DAIRY MARKET.

New York, Nov. 17.—Butter—Quiet; unchanged; receipts, 4890.

Cheese—Firm; unchanged; receipts, 2804.

Eggs—Steady; receipts, 5628; state and Pennsylvania and nearby selected white, fancy, 30c to 32c; do., choice, 32c to 36c; mixed fancy, 30c to 32c; western selected, 20c to 22c; do., average best, 28c; southern, 20c to 23c.

CATTLE MARKETS.

Cables Steady—Cattle Steady—Hogs 5c Higher at Buffalo.

London, Nov. 17.—Live cattle are quoted at 8c to 11½c per lb.; refrigerator beef, at 8½c to 9c per lb.; sheep, 11c to 12c per lb.

TORONTO LIVE STOCK.

Receipts of live stock at the city cattle market were 57 carloads, composed of 949 cattle, 1241 hogs, 3489 sheep and lambs and 49 calves.

Choice lots of butchers' cattle sold at $4 to $4.25; loads of good at $3.75 to $4; fair to good at $3.50 to $3.60; common to rough sold at $1.50 to $3 per cwt.

Short-keep feeders, 1100 to 1200 lbs. each, are worth $3.75 to $4 per cwt. feeders, 1000 to 1100 lbs. each, sold at $3.50 to $3.75, for those of good quality; stockers sold all the way from $1.50 to $2.50 and $2.75 per cwt.

A limited number of milch cows and springers sold at $35 to $55 each.

Prices for veal calves were unchanged, from $3.50 to $5.25 per cwt.

Deliveries were the largest of the season, and prices remained firm. Sheep sold at $3.60 to $3.70 per cwt.; lambs at $4.60 for the bulk, but choice picked lots of ewes and wethers for export sold as high as $4.75 to $5 per cwt.

Prices for hogs were unchanged at $4.90 for selects and $4.65 for lights and fats.

EAST BUFFALO CATTLE MARKET.

East Buffalo, Nov. 17.—Cattle—Receipts, 300 head; fair demand and steady; prime steers, $5.25 to $5.75; shipping, $4.75 to $5.25; butchers', $4 to $5; heifers, $2.75 to $4.50; cows, $2.50 to $4; bulls, $2.25 to $4; stockers and feeders, $2.25 to $3.75.

Veals—Receipts, 100 head; steady to strong; $4.50 to $7.75; a few at $8.

Hogs—Receipts, 7600 head; active; 5c higher; heavy, $5.05 to $5; mixed, $4.90 to $5; yorkers, $4.90 to $4.95; pigs, $4.90 to $4.95; roughs, $4.10 to $4.25; stags, $3.25 to $3.75.

Sheep and lambs—Receipts, 5000 head; sheep, active and steady; lambs, slow; 5c higher; native lambs, $4.50 to $6.15; Canada lambs, $5 to $5.90.

NEW YORK LIVE STOCK.

New York, Nov. 17.—Beeves—Receipts, 840; steers, $3.85 to $5.35; bulls and cows, $2.50 to $2.75; dressed beef, moderately active; native sides, 7c to 10c per pound.

Calves—Receipts, 417; veals, barely steady; grassers, nominal; westerns, firm; veals, $5 to $8.50; choice westerners, $4.50 to $4.75; city dressed veals, steady, 7c to 12c per pound; country dressed, firmer, at 7c to 11½c.

Sheep and lambs—Receipts, 3621; sheep, steady to firm; good lambs, firm; sheep, $3.12½ to $4.40; lambs, $5.90 to $6.40; culls, $4.50.

Hogs—Receipts, 6060; no sales reported to-day.

CHICAGO LIVE STOCK.

Chicago, Nov. 17.—Cattle—Receipts, 12,000, including 2000 westerns; market steady; good to prime steers, $5.85 to $6.90; poor to medium, $3.50 to $5.70; stockers and feeders, $2 to $4.15; cows $1.24 to $4.30; heifers, $1.75 to $5.25; canners, $1.25 to $2.20; bulls, $2 to $4.25; calves, $3.50 to $6.75.

Nervous Dyspepsia

Mr. George Bolen, Spry, Bruce Co., writes:—"I was troubled with nervous dyspepsia for some years, and after using nine boxes of Dr. Chase's Nerve Food I felt better than I had for years. Dr. Chase's Nerve Food is certainly the best medicine I ever used, and I say so because I want to give full credit where it is due."

Monkey Brand Soap removes all stains, rust, dirt or tarnish—but won't wash clothes.

THE FAIR

LEAVE YOUR ORDERS HERE

—FOR—

XMAS GLOBE

AND ALL OTHER

XMAS NUMBERS

—OF—

MAGAZINES

THE FAIR

Imperial Book Co.

"The Twa Macs"

Work . . . Well Done

Has its value. There's no going over required after we complete a job.

Intelligent workmanship, good materials and honest effort.

We carry out contracts or attend to any call on any emergency. If you require Plumbing or Electrical work give us the opportunity to tell you what we can do. Satisfaction guaranteed.

MacPherson & McGregor

Plumbing, Heating and Electrical Contractors, George st.

. . THERE'S NO . .

STOVE . . STORE

In Town that can be such a positive help to you as ours. We know STOVES—the best Stove for the right place, the right Stove for the best place.

Don't buy without seeing what we offer.

For economy in fuel, heating power, baking reliability, our Stoves have no equal.

Adamson & Dobbin

'Phone 460 162 Simcoe st.

Cheese Factory Accounts in several styles. $1.00 per 100 For Sale at the Review Office.

BARGAINS NOW IN ORDER IN

Ladies' Fur Lined Jackets and Coats

These Fur Lined Jackets are the newest and latest styles for smart, dressy ladies; have the appearance of a neat form fitting tailored Coat, with all the comfort of a Fur Coat, being lined throughout, sleeves and body, with a warm, serviceable fur.

We have secured and put on sale the following styles and goods—at fully 20 Per Cent. Reduction on their real values—through the overproduction by a leading manufacturer who now wishes to clear.

Black Broadcloth Jackets . . . .
30 Inches Long, Lined throughout with natural Kalugu Fur, latest style Epaulette Shoulder effect—New Leg O' Mutton Sleeves. Regular values $16.50
Now for $12.95

Dark Grey Mixture in Beaver Cloth . . . .
Also Black Melton Cloth, 30 inches long, lined throughout with Hampster Fur, beautifully braided and stitched, new style sleeve. Regular $22.00,
Now $17.95

Black and White Tweed Mixture . . . . . .
Also Grey Tweed Pattern 30-Inch Long Jackets. Latest style over-cape effect, new style sleeves, lined throughout with natural Kalugu Fur. Regular $16.50
For $13.25

Iron Grey Beaver Cloth . . . . .
Fancy Over-Cape effect, new style sleeve, length 30 inches, lined throughout with Hampster Fur lining. Regular $25.00,
For $19.75

And a number of other styles and materials—in lengths from 30 to 40 inches—all at equally as close price as long as we have any left.

Barrie's
Furriers and Furnishers

DIAMOND HALL.

Important

It is very important for you to know that Frost, the Jeweller, can supply you with a Watch or Ring at a moderate cost. We are also opening up some beautiful goods in Silver, China, Bronzes and Rich Cut Glass.

Call in, no trouble to show you.

FROST'S

DIAMOND HALL

The Daily Review.

FRIDAY, NOV. 18, 1904.

SPORTING NEWS.

CURLING.

The adjourned meeting of the Peterborough Curling Club will be held in the rink parlors on Tuesday the 22nd inst, at 8 p.m. for the election of officers and other very important business.

HOCKEY.

It is reported on good authority that Fred. Whitcroft, who left here to play with Midland, has signed with the professionals at the Soo, and is now on the premises for the delivery of the goods when the season opens.

VERY PLEASING PROGRAMME.

New People of Charlotte-st. Enjoyed Thanksgiving Day Evening.

Thanksgiving Day had its treat for the members and friends of Charlotte-st. church a large number of whom greatly enjoyed a programme of music and recitations given in the school hall last evening. The pastor, Rev. W. J. Jolliffe, presided, and those who contributed were Miss Eva Bradd, in a piano solo; Mr. Joseph Legg, a vocal solo, "O Tender Shepherd, Guide Me"; recitations, Miss Annie Christie; vocal solo, "The Choir Boy," by Miss Bertha Parnell; a violin solo, Miss Maud Crothers; a recitation, Miss Lily Stocker; a second solo, "My God, My Father," by Miss Parnell; a recitation by Mr. J. C. Miller, entitled "Babylon," and a recitation by Miss Mabel Pringle. Several of the numbers were encored, all were heartily applauded and the evening was a great success.

Dermatology and Manicuring.

Miss V. DEAN

Specialist in Dermatology, Hair Tonic, Creams and Complexion Bleaches, may be consulted at 271 Park Street. Moles, Warts and Superfluous Hair removed painlessly by Electricity. Freckles and Moth Patches removed without pain or injury to the skin. Wrinkles and Lines treated by Electrical Facial Massage.

Consultation Hours—1-3 7-9. 6d108

CHEQUE FOR FIRE BRIGADE.

Mr. E. H. Mann Greatly Appreciated Services Rendered.

Chief Rutherford, of the Fire Brigade, is in receipt of a letter from Mr. E. H. Mann, accompanied by a cheque for $20. This is in appreciation of the work of the brigade in extinguishing the recent fire at Mr. Mann's factory. The letter is as follows:—

Thos. Rutherford, Esq.,
Chief of Peterborough Fire Brigade.

Dear Sir,—Allow me to extend my sincere thanks for the prompt and efficient action of the brigade in connection with the fire at my factory recently. I am sensible of the fact that your prompt attention was on behalf of the entire brigade for the means of saving my property from total destruction. I enclose d cheque for $20 towards the brigade fund.

Yours truly,
E. H. MANN.

The chief desires to express thanks Mr. Mann's very kind favor.

LOCAL LINERS.

—The Torontos defeated the Y.M.C.A. team in a basketball match last night by 33 to 22. A full report of the match in held over until tomorrow.

—Lyman Tyrrill, who pleaded guilty on Wednesday last to an attempted assault upon two little girls, was this morning sentenced to three months at hard labor in the County jail.

Considerable interest yesterday afternoon centered in a speeding event at the driving park. The horses entered in a best two out of three, half mile trot or pace were Cook's Velma and Fife's Jim X. There was a good crowd of sports present, and they saw quite a race. The first heat went to Jim X, but the succeeding heats were won by Velma. The race was for a purse of $50 and the gate receipts.

—A peddlar from Omemee became drunk and disorderly in town Wednesday, and late in the afternoon he was arrested. The man was accompanied by a child, whose piteous plight as the result of the father's foolishness touched the hearts of the authorities and the Children's Shelter became the home of the little one for the night. Next morning the peddlar, having sobered up, was released and left for home, a sadder and wiser and soberer man.

Foul play is suspected in regard to the man found mangled on the track near Galt.

There is no Salt for table use that can compare with WINDSOR SALT. It is absolutely pure, never cakes, and is always the same perfect quality.

MR. STRATTON STEPS DOWN HIS RESIGNATION ACCEPTED

Continued from page 7

MR. STRATTON SPEAKS.

In an interview published in today's Globe, Mr. Stratton says in part: "I have long desired to be left free to give the attention demanded to business matters, with which my official duties very largely interfered for, irrespective of their claims, I have applied myself diligently to the performance of the work of my department. I wished to do my duty so faithfully that the interest of the Province would be well served, and that there should be no cause of complaint, and I think I may safely say, not in the way of boast, but as a simple statement of fact, justified by the conditions, that the work has been satisfactorily done, and that, so far as the public institutions of the Province are concerned, as well as other interests entrusted to me, there has been no neglect, but that everything has been, as was aimed at carefully and honestly administered. * * * *

MILLIONS SPENT, NOTHING

"I may here point out that my department, especially in connection with the public institutions, has been the spending department of the Government. Our expenditure has been about one million dollars per year, and in connection with that expenditure I do not know of one cent having been misappropriated or wrongfully spent. I shall soon not be connected with the department. If anyone knows of anything of the kind he is at liberty so far as I am concerned, to speak out. I will leave behind me the inspectors, the superintendents and bursars of the institutions, as well as the departmental officials, and I think they can bear witness that I have been influenced solely by a desire to have the business of the department conducted properly, promptly and as economically as was consistent with the welfare of the interest to be served and that good values, as far as can be estimated, should be received for every dollar expended. I, on my part, can bear testimony that these officials have all succeeded in doing their duty.

PRISON REFORM.

"The same general remarks apply to the administration of the Central Prison. This institution is filled with prisoners and more work is being done. The prisoners are daily employed and made help to maintain themselves and to contribute to the revenue of the province. The equipment has been improved to facilitate the attainment of those objects. I might here bear witness to the good work done by the Prisoners' Aid Association to improve the condition and prospects of discharged prisoners, and also the Salvation Army Prison Gate Mission work, which, although not working in co-operation, is working along the same lines for the same object.

"The hospitals of the province have been looked after with some care, and measures adopted to make them better serve the purposes for which they are maintained and more worthy of the Government assistance they receive.

"There have also been improvemnets made in the jails of the Province. There seems to be no reason or justification for the practice of confining insane or weak-minded persons in our jails with criminals, and I have seen that provision has been made for such persons in institutions properly and specially equipped for their care and maintenance, so that the jails will be relieved and undesirable conditions removed.

LICENSE LAW IMPARTIALLY ENFORCED.

"Now, with regard to the license department administration, another branch of my duties, I do not think that I am going too far when I say that it is generally conceded that I have met with some degree of success in my efforts to have the law efficiently enforced and that there has been great improvement under my ad- I think both the temperance people ministration of the law as it stands, and those interested in the traffic will admit that an honest and impartial effort has been made to procure a strict enforcement of the law. The representatives of the various churches, and of the Lord's Day Alliance will, I believe, admit that there has been marked improvement in the enforcement of the liquor license act in the past five years. Upon this point I noticed in The Pioneer, a journal published in the interests of social progress and moral reform, a paragraph which has a bearing. Here are words which speak for themselves:

"'Our licenses are fewer in proportion to our population and our per capita consumption of strong drink is less than is the case in other countries. We are comparatively well off in this respect, but we are better off. Progress is steady. The liquor laws of every Province are being steadily tightened up. Those who sell liquor must now obey stricter laws and operate within limited hours.'

POLITICS DO NOT SHIELD.

"I attribute such improvement mainly to the fact that I have insisted firmly upon a stricter enforcement of the law, without fear or favor, and without reference to the political standing of the parties concerned. I have always made an honest effort, and with, I believe, considerable success, to meet public sentiment in regard to the Sunday sale of liquor and the sale during prohibited hours and with an act that most certainly can be improved in the interests of everybody, especially as regards the means provided for the enforcement of the law.

"During my term of office the business and revenue of the Provincial Secretary's Department proper have greatly increased, the revenue from fees having been in 1899, some $71,000, and last year some $121,000. In the granting of charters to companies care has been exercised to not only protect the public interest but also to deal with applicants in an impartial spirit, and while not denying them any right to which they were entitled, to see that no privilege was granted inconsistent with the requirements of the statute. Care has been taken to fully discuss the merits of the proposition submitted, and in cases where difference of opinion has arisen, the contention of the department has, upon discussion, been accepted.

RELIEF AND REGRET.

"I retire from my official duties with feelings in which relief and regret are mingled. You will see from the reference to the many branches of my department that the work has been arduous, and, without remitting attention, difficult. In this sense retirement brings relief, not because I object to hard work—no one has ever accused me of that—but I am now free to give adequate and, as I before remarked, much needed attention to my private business. My regret consists in the severance of the personal and official relations with my colleagues in the Cabinet. Our personal relations have been of the most pleasant character, and in our official relations there has been a general harmony of opinion in all matters of policy.

"I think I have reason to feel satisfied that when all the facts become known in connection with my administration of the department of Provincial Secretary it will be admitted that no man could more diligently have tried to discharge the complicated duties associated with the various branches of the department.

"I may add that I have already intimated to the president of the West Peterborough Liberal Association that it is not my intention to be a candidate for re-election in West Peterborough at the conclusion of the present Parliamentary term."

HON. J. R. STRATTON.
Late Provincial Secretary, who steps out of arena of Ontario politics.

OBITUARY.

MRS. BLANCHETTE.

Mrs. W. H. Blanchette died this morning about 4 o'clock at her home, 433 Water st., after an illness of about eight weeks from consumption.

Mrs. Blanchette had been a resident of Peterborough for about four years, coming here after her marriage with Mr. W. H. Blanchette, C.E., of the Trent Valley Canal office. She was formerly Miss Bedina Waller, youngest daughter of late Wm. Waller of Ottawa, who was once mayor of that city. The very many friends who formed her acquaintance during her residence here will deeply deplore the death of one whom they held in loving regard. Mrs. Blanchette was 36 years of age. There is one child, a boy, about two years old.

The body was removed to Ottawa by the C.P.R. express this morning, and was accompanied by Mr. Blanchette and Dr. and Mrs. Freeland, of Ottawa, who have been here during Mrs. Blanchette's illness, Mrs. Freeland being a sister.

MISS MARY E. BLUME.

A young life was ended yesterday in the death of Miss Mary Louise Blume, at St. Joseph's Hospital. Miss Blume was about 19 years of age, and had been ill since Sunday last from appendicitis for which she underwant an operation. She was a very bright girl and a favorite in a large circle of friends. Miss Blume had been a resident of Peterborough but a short time, her parents living in Daseronto. Mrs. Blume is in town, called hither by her daughter's illness. The funeral will take place to-morrow morning to St. Peter's Cathedral and cemetery.

THE LATE J. W. HOWDEN.

Death came very suddenly yesterday to John Wesley Howden, of Sherbrooke street. He was seriously ill from pneumonia and was removed in the ambulance to Nichols Hospital. Shortly after arriving there he succumbed. The late John Howden had been long a resident of Peterborough, having removed hither from Cavan. He was 46 years of age, and is survived by a wife and five children. The deceased was an industrious, hard-working citizen and his death will come as a great bereavement to those who have been dependent upon him.

The date of the funeral has not yet been given out.

PERSONAL

Mr. Frank Hughes is in Toronto for a few days.

Miss R. Mowry is in Lindsay, the guest of friends.

Miss Drimmicomb is spending a few days in Cobourg.

Mrs. Yates, of Barrie, is the guest of friends in town.

Miss Mollie Morrison, of Norwood, is visiting friends in town.

Miss Mary Davidson is spending a few days in Toronto.

Mr. Jack Bowes is spending a few days with Elora friends.

Miss Pearl Fitzgerald is in Toronto, the guest of friends.

Miss Clara Bellingham is visiting friends in Toronto for a few days.

Mr. Harry Cressman was the guest of Belleville friends for the holiday.

Miss Edith Henry was the guest of Lindsay friends for the holiday.

Mr. R. Norman Jolliffe was one of the many visitors to Toronto yesterday.

Miss Kesler and Mrs. Kesler, of Severn, are the guests of Miss Lillie Wesley.

Messrs. Joe Carey and George Carey spent the holiday at their home in Hastings.

Mrs. Carr and Mrs. Warne, of Cobourg, are the guests of Mrs. Warne, George street.

Mr. and Mrs. Angus McPherson and Master Shannon are visiting friends in Campbellford.

Mr. R. N. Scott, Reeve of Smith, who was so badly injured by being caught in the belt wheel of his threshing engine on Nov. 10th, is still confined to his bed. Although no bones were broken his back and hip were severely crushed. It will be some time before he is able to be around again.

Piles We prove to you that Dr. Chase's Ointment is a certain and absolute cure for each and every form of Itching, Blind, Bleeding and protruding piles. The testimonials we have guaranteed it. See testimonials in the daily press and ask your neighbors what they did with it. You can use it and get your money back if not cured. One a box, at all dealers or Edmanson, Bates & Co., Toronto.

Dr. Chase's Ointment

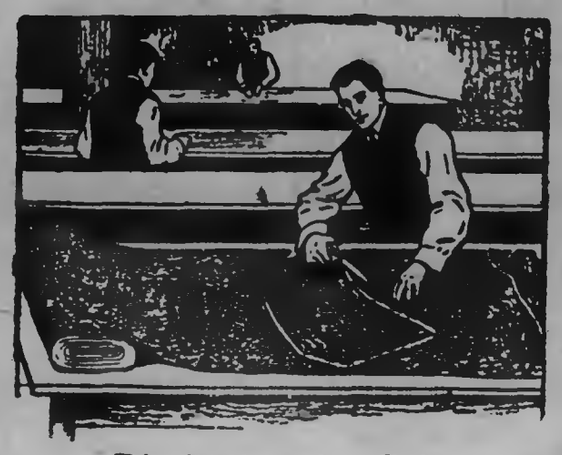

Distributing the Cost.

Our tailorey contains a pooling of the highest grade tailoring ability in America.

We have nearly one hundred experts, each of whose salary amounts to the entire sum paid by the ordinary custom tailor to fifteen of his best employees.

The high salaries we pay secure us tailors who know how to achieve the best results in tailoring—who know how to make Semi-ready shape retaining—to give the proper lives to the suit—to do the thousand and one things that only men of brainy initiative can think of.

By assembling these experts in units—by distributing suit parts among them, giving each his particular specialty—do we economize time and secure the maximum grade of tailoring.

By distributing the cost of these experts over many suits are we enabled to sell Semi-ready at the honest value of the suit.

And we return your purchase money for any cause.

Semi-ready Tailoring

Cressman's PETERBORO.

GREAT FALL SALE!

Will Continue Throughout November.

The splendid values we offer are the only means we use to keep our Store filled with pleased buyers. We believe that reliable merchandise at lowest prices at which reputable goods can be sold is The Most Powerful Appeal that can be made to those who want their money to go as far as possible and a little further.

Here are Our Attractions for this Week

Wall Papers Section 250 Yards Border, with 500 Rolls of the Wall Paper that was made for it. Exact match. We will charge you 2c per yard for the 9-inch wide border and give you absolutely free, One Roll with each Two Yards of Border.

106 Rolls Gold Embossed Hall Paper, Brown, also 160 Rolls Parlor Paper, Cream, the regular prices of the above is 25 cents, we now clear at Five Cents.

400 Rolls Ingrain Paper in three shades Terracotta and Grey, with or without border, per roll—Three Cents.

'XMAS GOODS! WEDDING PRESENTS!

Over one thousand dollars worth of English, French, Austrian, German and Japanese China and Glassware has come to us during the past two weeks, also a large quantity of New York's newest novelties in Wrist Bags, Ladies' and Gents' Dressing Cases, Manicure Sets, Comb and Brush Sets, Shaving Sets, Gents' Mustache Sets, Smokers' Sets, Ash Trays, Photo Frames and Toys in endless variety. We want room and the bulky goods have to go.

CROCKERY SECTION—20 Dinner and Tea Sets Combined, best English Semi Porcelain, Gold Tracing, Colors in Green, Blue, Pink, Brown, regular $15.00, to end of this week and Monday, 21st, you can have a Set for $10.95.

25 CHAMBER SETS—Floral and Tinted, with heavy Gold Stippling, Rounded Edge Basin, some Pure White, with Gold Tracings and Stippled Gold Handles, the price the goods were bought to sell at was $5.50, instead of, now $3.49.

Do not treat advertising as mere extravagant statements, we are anxious that you prove the assertions we make through this medium. We feel confident that you will be repaid by looking at the goods, even if you do not want anything. Tell others of the bargains at

ROUTLEY'S

TORONTO—392-4 Queen W. Phone—3093.

PETERBOROUGH—379 George-st. Phone—365.

MONUMENTS
And all kinds of Cemetery work in superior workmanship, and at lowest prices
COUGHLIN BROS.
HUNTER ST., WEST

THE DAILY REVIEW

LUMBER
and BUILDING MATERIAL of all kinds. Shingles, Sasetting, Joists and Sill Stuff, Mouldings, Coolings and Base, and all kind of Sash, Doors and Box Stocks.
ALF. McDONALD
Point St. Chas on Mill, Peterborough

VOL LIII., NO. 117. PETERBOROUGH, ONT., CANADA, SATURDAY, NOVEMBER 19, 1904 TEN CENTS PER WEEK

UNION LABEL

PROBABILITIES
Winds increasing to strong breezes and moderate gales, southerly to westerly; fair and mild to-day; showers during the night and first part of Sunday.

ROBT. FAIR & CO. || ROBT. FAIR & CO.

Make an Early Start
FOR CHRISTMAS!
By Buying Here the Next Four Days

These are the days for shopping, and just the time to make an early start on your Holiday Buying. There is only about thirty days until Christmas and we are clearing the decks, preparing for action. Merchandise of the most seasonable sort, marked at liberal reductions to make way for the Holiday Stocks.

A FOUR DAYS' SALE

The store bristles with chances that will make you the richer for the buying. Everything "FAIR'S QUALITY." You'll not forget, especially our remarkable Sale of Ladies' Jackets, Coats, Wraps, Suits and Skirts—all selling Regardless of Cost. Then there is economic buying in Millinery, Gloves, Underwear, Hosiery, Dress Lengths, Costume Fabrics, Wrappers, Etc. This is how some of them are lowly priced:

IN THE CARPET ROOM

12 PIECES PRINTED SCOTCH LINOLEUMS 2 Yards Wide, in floral and tile patterns, excellent wearing quality. Regular price 60 Cents per square yard. Special price for FOUR DAYS..... **39c**

SIX PATTERNS OF ENGLISH BRUSSELS CARPETS—In lengths ranging from 15 to 35 yards, with and without borders. Regular price $1.00 to $1.10. Special price for FOUR DAYS..... **75c**

50 PAIRS WHITE WOOL BLANKETS—Large sizes, lofty finish, fancy borders. Regular price $2.90, $3.00 and $3.25 per pair. Special price for FOUR DAYS..... **$2.50**

IMPORTED WHITE WOOL BLANKETS—Very large sizes, home-made finish. Regular price $3.00 per pair. Special price for FOUR DAYS..... **$2.95**

3 PATTERNS IN HEAVY ENGLISH CRETONNES—Floral designs on cardinal, old rose and fawn grounds. Regular price 10 Cents per yard. Special price for FOUR DAYS..... **7½c**

IRISH LINEN HUCK TOWELS—With fringed ends and white and red borders, sizes 41x31 inches. Regular price 50 Cents per pair. Special price for FOUR DAYS..... **35c**

BLACK SATEEN PETTICOATS—Sulanna quality, with deep flounce, three frills and dust frill. Regular value $1.25 each. Special price for FOUR DAYS..... **89c**

IN THE DRESS GOODS DEPARTMENT

50 YARDS BLACK (Pure Wool) Venetian Suiting, 56 and 58 inches wide, of superior quality and finish, regular value $1.50. Special price for FOUR DAYS..... **$1.00**

SUPERFINE NAVY AND BLACK WORSTED SERGE SUITING—54 Inches wide. Regular value $1.50 per yard. Special price for FOUR DAYS..... **95c**

SPECIAL FOUR DAYS' SALE of All Wool Tweeds, Hopsackings and Cheviots, in all the latest weaves, designs and colors, on exhibition in our south window on Monday. Values were 75c, 85c and 90c per yard. Your choice for..... **50c**

Robert Fair & Co.

Wanted

WANTED

A GIRL WANTED—To do housework. Enquire at 188 Simcoe street. 2d116

ARE YOU MAKING $2150.00

A YEAR! It is being done with our goods. Work is pleasant, respectable and permanent. G. MARSHALL & CO., London, Ont.

BRING RESULTS

LONDON "Free Press" want ads bring results. If you want help or want a position, write for sample copy.

For Sale or to Rent.

RESIDENCE FOR SALE

ON BURNHAM-ST., (Ashburnham.) Large and commodious. 2½ acres of ground, extending to river. Stable, etc. DENNISTOUN PRICE KERR & STEVENSON. d1r18

DR. J. D. BAGSHAW
(Successor to Dr. Neill)
GRADUATE OF CHICAGO COLLEGE OF Dental Surgery; alum of Royal College of Dental Surgery, Toronto. Office—Corner of Hunter and George sts., over MacDonald's drug store. Phone No. 73, or after hours phone No. 189. d1y167r

DANCING
DO IT NOW!

Prof. C. F. Davis announces that in order to give those who cannot attend classes on Saturday an opportunity to learn, classes will be formed for Friday evening (ladies or gentlemen), providing a sufficient number can be obtained. For terms and registration call at Ormond & Walsh, druggists.

RUGS MADE FROM Your Old Carpets.
Either Ingrain or Brussels any size at a small cost. Call and see samples at S. W. Lepsey's, 18 Hunter street, Peterborough and be convinced. CHAPMAN CARPET CLEANING WORKS, Phone 176. Orders left at Fair's, Hunter st. d167r

General

COMING!

Winter is coming and it is time for you to secure for yourself a comfortable home. Call at our office where we can tell you about many comfortable homes at moderate prices.

Two 2 story Brick Houses at $850 each. Convenient to Wm. Hamilton's. Two 2 story Bricks near C.G.E. Works at $1100 each. Two six roomed Houses near C.G.E. at $1,000 each.

Beautiful Lots on the Wescott property overlooking the Little Lake at right prices. Several new houses for sale at moderate prices. Be sure you see us before buying anything.

A. BROWN & CO.
Hunter st. Phone 162

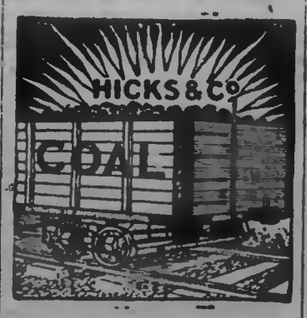

HIGHEST QUALITY AT THE
LOWEST MARKET PRICES

Get your COAL and WOOD orders in now, before the rush which is sure to follow when the thermometer drops to zero.

We handle the Best Coal and Wood that comes from the earth. Weight and Measure guaranteed. Prompt delivery. Obliging teamsters.

R. HICKS & CO.
Yards and Office:—Corner Murray and Bethune Streets, alongside G. T. R. Track.
'PHONE 43.

Sore Throat and Coughs
A simple, effective and safe remedy for all throat troubles is found in
Cresolene Antiseptic Tablets
They combine the germicidal value of Cresolene with the soothing properties of slippery elm and lorenge. 10c. All Druggists. d20

Do You Know

That a twenty-five year guaranteed Gold Filled Case wears better than a solid gold case? Do you know that it stands more hard work, and protects a movement better in most cases? Gold filled cases are to-day made with a skill and perfection that is marvelous. They LOOK as well as gold so far as appearance goes, and WEAR much better in practical service. Come in and let us show you some of our beauties.

OPEN EVENINGS UNTIL AFTER XMAS.

Schneider
Jeweller and Optician.

...THE...
BEEHIVE
We have everything a lady wears.

DRESSY MANTLES

Our buyers have just returned from their monthly buying trip—from scouring the most up-to-date markets for new ideas.

We have secured some pretty conceits and stylish designs in Ladies' Mantles, in fawn and black, made with fitted backs, trimmed with pleats and straps. Very smart appearance.

Some are made with leg-o'-mutton sleeves, and some with a newer style based on the advanced styles for Spring, which are later and newer than the 15th July styles.

Hardanger Materials

We have also secured a large stock of the very latest December styles in the newest Hardanger patterns. We are showing Hardanger work in

FULL WORKED PIECES,
PARTLY WORKED PIECES
STAMPED HARDANGER PIECES
HARDANGER CANVAS
HARDANGER THREADS
HARDANGER NEEDLES.

Keep in mind the Free Fancy Work Classes in February.

Double Windows

If you want your Double Windows put up, send your orders to J. T. Turner & Sons, the Test Manufacturers, George Street, who will send their men promptly to do the work at reasonable prices.

NOTE THE ADDRESS
J. J. TURNER & SONS
Cor. George, King and Water-sts. Peterborough, Ont.
one 186, 186, or 187, day or night.

BOGUS BALLOT BOX EVIDENCE REVEALS ANOTHER SCANDAL

Phillip Lott, Grit Candidate's Brother in West Hastings, Makes Startling Confession.

Sought to Trap B. O. Lott—Trick Boxes Were to Save Ontario Government When Provincial Election Came on—Stratton's Name Mixed up in Affair and He Feels Called Upon to Make Just One More Denial—Political Sensation of the Hour.

Belleville, Nov. 19.—Yesterday developed some surprising sensations in connection with the preliminary hearing of the libel charge against Editor Carman of The Ontario. The unexpected revelations of Phil A. Lott were considered a most complete and damaging arraignment of his brother, Byron, who contested West Hastings in the Liberal interest on Nov. 3, and though counsel for the defence skillfully battered and badgered him for several hours, the chief witness did not make a damaging admission. The story of a wide conspiracy to defeat the people at the polls was most convincing in the absence of contradiction, as Lott left the box last night with his story unshaken. Great interest is evinced in the case and the court-room was packed at every one of the three sessions yesterday.

The conspiracy was detailed fully by Lott, and E. Gus Porter, member-elect. Lott involves men prominent in this county and Frontenac, and traces the connection up to the central Liberal organization in Toronto.

Phillip Lott's Evidence.

After the magistrate had heard the testimony of E. Gus Porter, member-elect, in which he told how Phillip Lott had told him of the scheme to defeat him, George G. Thresher of Stirling, Harry Corby (former member), who corroborated Mr. Porter, with the exception of remembering the names of the men to whom the boxes were to be given to use; Phillip Lott was called.

Phillip Lott Supports Porter.

Phillip Lott swore that he acted as deputy returning officer in the election, and his story, unshaken in cross-examination, bore out the recital of Mr. Porter.

The first he knew of crooked work was last fall, when a bye-election was in progress. His brother, Byron, told him in an off-hand way that the Tories had no chance to win, considering what the Liberals had to use. Byron said they had a scheme to win West Hastings. Witness thought that was impossible, but Byron said they were going to steal it.

"I told him," said the witness, "that they couldn't work the blue pencil, as there was too big a majority. He told me of a box that worked with a spring. He had seen them in Vance's office. He said the Government paid $50,000 for the patent which was taken out in the States. Vance, Sullivan and Rielly were the men who brought them over. On the way home my brother asked me if I'd use one. I don't know whether he was nominated then or not, but he was going to be. About two weeks after I was at my brother's he had one of the boxes, which he said he got in Vance's office."

"Boxes Were a Winner."

Lott then described two trick boxes, one that worked with a spring, the other a newer idea, worked with the handle. It was about Oct 1 when the second one came to his notice. On the Sunday before the nomination Byron said he had received letters from Rielly, which were produced by Mr. Porter. The "W" appearing in one, he understood to refer to Watertown, N.Y. Byron told him so. Witness was sent to Kingston to find out what the hitch was. It was Shibley who referred him to Reilly, as he did not want to get mixed up with the case. Shibley knew what he came for.

Shibley wrote a letter of introduction to Reilly and gave it to Ed. Rattan, who drove witness out. Rattan introduced witness to Rielly as "Hughes," and Rielly seemed to understand, saying he had seen this "Mr. Hughes" before. Rielly said twenty boxes had been brought over to Prescott. Ten were for Shibley and ten for Lott. Rielly wrote the card addressed to Lott, which was produced in court.

"Rielly told me that the boxes were a winner." Proceeded witness: "And it would take Almighty to defeat the Ontario Government next election. He said a man could sit there and separate the sheep from the goats all day."

How It Was Done.

The witness gave an ocular demonstration of how the sheep were to be separated from the goats, using a ballot box and a number of slips of paper. He scratched two ballots marked for Smith and gave the magistrate four marked for Brown, which the magistrate deposited through the slit after first ascertaining that the box was apparently empty. Strangely enough, the Brown ballots were switched and a majority for Smith came out of the box.

One of the men named by Mr. Porter, Wesley Baugle, it was agreed after consultation, was not to get a fake box, as it was decided that he would not use it. Charles Lott, a cousin, was to get one to use in No. 6, but he did not arrive from the Northwest until election day.

Byron Lott gave witness $85 on one occasion. Fifteen was for expenses and $50 to pay his fine. He was fined $50 for taking a couple of bottles of whiskey to a baseball match for the boys. They were going to have the fine remitted, and he (witness) went to Toronto and saw Stratton, who said it would not be policy to remit the fine, but to see his brother and it would be fixed up.

Witness said he spoiled one box practicing on it. Mr. Porter was surprised to hear the story as related by Phil.

Resolved On Exposure.

"When Byron spoke to me about the scheme, I told my wife that I would expose it, as it was a dirty, corruptible thing. I'm the last man who would want to have his ballot stolen," witness said, in accounting for the exposure. No inducements had been held out to him. He intended to let the scheme go on and catch them red-handed, but there was trouble getting ballots. Byron said that Returning Officer Williams kept his extra ballots so close to him that no one could get them. Bremner had tried to print some, but made a "flummix" of it.

On nomination day, Byron said he was going to Ottawa that night, and would try to get them printed. Witness had gone into Mr. Williams' office to procure the returning officer's stamp, but was told that Mr. Williams locked it up every time he turned his back. Byron then said he had made arrangements with Arthur Reid, Mr. Williams' clerk, and would give him $100 to get some extra ballots. Rielly told witness the boxes were smuggled over the river. They were not marked "beehives," as reported.

Refused to Sign Document.

On the morning of the election someone telephoned Byron that the Tories were exhibiting bogus ballot boxes in Belleville, and Byron asked witness if he had given the thing away. Witness denied that he had, and Byron went down to the barn and saw they were gone. Byron wanted him to go to Belleville and deny the story. Since the elections he and Byron came to Belleville, and Mr. O'Flynn drew up a document for the witness to sign, but he told him he could not sign without lying.

"The only regret I had of the whole thing was my brother's connection with it," witness said, as the tears came to his eyes.

On Saturday he went to Mr. O'Flynn's office. O'Flynn told him not to swear to anything that was not true.

"That's very good advice," said Mr. DuVernet.

A strange man came to his house after the affair came to light. Witness did not know his name. They discussed the matter, and the stranger said it was a very peculiar position to be in.

"I said it was a peculiar position to be in, and I supposed I would have to take the brunt of it. He said I had better take enough to make me comfortable for the rest of my life, and get out. This I refused to do, and he went away."

Cross-Examination.

Mr. McCamon began his cross-examination, but did not succeed in getting witness to make any damaging admission.

Harry H. Well, Dominion Express agent at Prescott, testified that he shipped to Phil Lott a box like the one in court. He produced his books, showing that on October 27, T. E. Whalen, an employe of Wise's distillery at Prescott, made the following shipments: One box weighing 72 pounds, to P. H. Lott at Central Ontario Junction; one box, same weight, to John Bremner, Bancroft; two boxes, 155 pounds, to W. H. Carefoot, Kingston. Mr. Whalen paid for the shipments.

As the court arose for the 6 o'clock recess, the magistrate said the wisdom of free investigation had been shown in three instances: Mr. Thresher of Stirling had set himself right in regard to the rumors connecting him with the case. Mr. O'Flynn had done a creditable thing in advising Lott not to sign a false document, and it had been shown that there was such a thing as having a straightforward returning officer, Mr. Williams of this riding being one.

Thought It Was Crooked.

After recess Lott said he had a conversation with Frank Conley, a deputy returning officer, with regard to the boxes and Conley said: "I thought there was some crooked work on or I wouldn't have been appointed." Conley further said he hoped they would pay him better than they did before when he had spoiled 13 ballots and only got $5.

They had come to the conclusion on the Tuesday before the election that the boxes would not be used because they couldn't get ballots. His brother said they would keep the boxes till the provincial election. They would get lots of ballots to use then.

Mr. McCamon, questioned Lott as to some trouble he had with some people in Dundas. He was municipal councillor and prosecuted people for selling liquor and they got him into trouble. He was prosecuted for perjury, but was acquitted. His brother had told him that he would be appointed license inspector, and at the same time the inspector had been appointed. He did not have a falling out with his brother on this account.

Mr. McCamon: And from the time you knew of the boxes you decided to expose the whole matter?

Yes.

And Byron Lott is your brother?

Yes—But if I had used one of the boxes as he wanted me to and I had been caught at it I would have been sent to the penitentiary.

That's the position to be placed in and (to Mr. DuVernet) witness explained the perjury charge and said he had declarations that what he swore to on the occasion was true. The boxes were to be used in Frontenac, Hastings and Durham. Lott said to Mr. DuVernet, George Wesen, a deputy, had suggested a scheme to get some extra ballots from Returning Officer Williams. The scheme was to surreptitiously put a bundle away while they were being handed out to deputies and then fool Mr. Williams.

Another letter was sent in from Byron Lott. It was received on Tuesday before election. It was vaguely written, but Phil understood it as referring to the ballot boxes.

Lott gave the names of a number of deputy returning officers who were to use the boxes. One name was scored out as Byron Lott considered the deputy returning officer would not use the box.

Lott had informed his friend, James Hurst, a Conservative, of what he intended to do in connection with the ballots.

STRATTON'S DENIAL.

Toronto, Nov. 19.—To a reporter last night Mr. Stratton said: I have read the statement which, it is said, has been made by Philip Lott to Mr. Porter in connection with the alleged bogus ballot boxes, and the statement is so absolutely false and malignant in its character that one can hardly find words sufficiently strong in denial and condemnation. I never heard anything about these ballot boxes, directly or indirectly, until it was circulated in Peterboro on election day, from Belleville, and I subsequently read it in the press, and the statement so far as I am concerned is an infamous falsehood in every respect.

Philip Lott was convicted on Aug. 16.

Continued on page 5

Hon Charles Fitzpatrick has taken passage on the Tunisian, leaving for England on the 26th inst.

There were a hundred cases of smallpox in London during the past year with eight deaths.

THE STORE THAT NEVER DISAPPOINTS

For **SATURDAY** Only

We will sell 40 ladies' and misses' Coats at
FIVE DOLLARS
worth much more money. Not an old garment—not an old style. Most of these have been secured by fortunate purchase below market value. Some are "lonelley's," all gone but one. Early Saturday morning choosing will be best.
SEE SOUTH WINDOW.

What's on Sale Friday and Saturday?

75c for 38c
For Friday and Saturday we will put on sale a second lot of wantable Dress Goods at this reduction. About 12 pieces in the lot, have been selling at 50c to 75c but we want to clear quickly.
2 Days' Price 38c

These $5.00 Skirts
We wanted the best five dollar Ladies' Skirt in town, and we went to work and got it. It's here for your critical inspection entirely new in cut and style, and cloth of the first quality.
Extra Special $5.00

Trimmed Hat Bargain
Another lot of those newly trimmed Hats for ladies which have been selling so freely all week. Specially priced for Friday and Saturday.
$2.25 to $4.95

BOXED INITIAL HANDK'F'S
When in Belfast we picked up 40 dozen Children's Initial Handkerch'fs beautifully boxed, 3 in a box—all letters
25c the Box

LADIES' WATSON-MADE UNDERWEAR
5 years' experience in this make of underwear gives us confidence in recommending it to our customers
Prices 25c to $1.25

THE SWISH OF A SILK PETTICOAT
Something eminently satisfactory to the wearer, in the rustle and frou frou of a Silk Petticoat. These attractive new ones possess more than the rustle, they are full of style and wear.
SPECIALLY PRICED $5.00

3 For 25c
We imported a line of ladies' pure linen Handkerchiefs, with ½ and ¼ inch hem, made of specially fine linen, for Friday and Saturday.
3 for 25c

MISSES' TOURIST COATS
Just New from the Factory.
25 new Tourist Coats, plain cloths and fancy tweeds, values better than you will expect
$7.50 to $10.00

UNDERSKIRTS $1.38
15 extra qualities, Black Underskirts, which have been selling at $2.25 to $2.75.
Underpriced at $1.38

FLANNELETTE BLANKETS 59c
1 bale, only 50 pair white and grey Flannelette Blankets, classed as seconds.
Special Price 59c pair

FABRIC GLOVES
The new Fabric Gloves are a long step in advance of anything before shown, specially imported from foreign makers.
PRICES 25c, 35c and 50c

WEDNESDAY NIGHT
Owing to Thursday being a holiday items as above will apply to Wednesday night from
From 6 to 10 p.m.

Our cleaning out sale of Boys' Clothing at reduced Prices continues.

Cressman

MANY LIBERALS WILL BE THERE

Honest Men of Both Parties at Conservative Convention.

REDUCED FARES ON RAILWAY

All Attending Gathering of Friends of Good Government May Travel at Half Rate—Big Local Delegation.

Toronto, Nov. 19.—All arrangements have been about completed for the big Conservative convention in Association Hall next Thursday afternoon and evening. Nearly all of the ridings, not only in Toronto, but in outside places, have already chosen their delegates, and it is assured that the gathering will be thoroughly representative of every portion of the province.

Not only will the convention be attended by Conservatives, but those in charge of it have been personally assured by a number of Liberals who are well known that they will be present to protest against the methods of the Ross Government. In view of this, the gathering cannot be strictly called a Conservative convention, but rather a convention of Conservatives and the friends of honest government.

Arrangements have been made with the railway companies whereby all those attending may secure a round trip ticket at a single fare rate. They should obtain from the selling ticket agent a standard railway convention certificate, which is to be handed to the secretary of the meeting, who will have his office in Association Hall, and who will certify that the person named in the certificate was a delegate and attended the meeting. The certificate will then be honored by the ticket agent in Toronto for return of the delegates to their original starting points. Many delegates from Peterborough will attend the gathering.

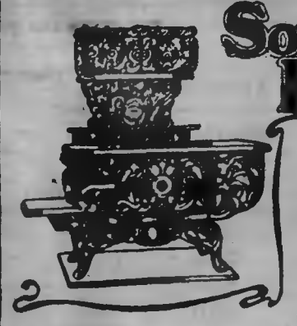

Souvenir Ranges

In a Souvenir Range the oven is constantly and thoroughly aerated by a current of hot, fresh air.

The fire box is the best that long experience can devise.

The ash pan is broad and deep.

The grate can be removed and replaced by a novice in a few seconds.

The top will not warp.

The direct draft damper makes quick fires or checks a fire to small proportions. It saves worry and coal.

The Gurney, Tilden Company, Limited

Manufacturers

Hamilton Toronto Montreal Winnipeg Vancouver

Our personal guarantee as well as that of the makers goes with every stove.

We have Souvenir Ranges on view.

ADAM HALL

Seven to One

That is about the ratio. About seven times as many persons are injured as die from all causes yearly.

Accidents are a more prolific cause of death than any disease except long diseases.

Twice as many people are accidently killed as die of old age. Does it not seem reasonable to you as a business man that it would be to your interest to carry an accident policy?

YOU are subject to over two hundred diseases, and liable to accidents without number.

Official figures prove that One Man in Five carrying an Accident and Sickness Policy makes a claim for indemnity each year.

YOU have no guarantee that you will not be the One Man who will be disabled this year.

The DOMINION of CANADA

GUARANTEE AND ACCIDENT INSURANCE CO.

It is the oldest Canadian Accident Insurance Company and has stood the test of years.

Its affairs are managed by Canadian business men of highest standing.

It is Canada's strongest and most reliable Company.

THIS COMPANY ISSUES THE MOST UP-TO-DATE ACCIDENT AND DISEASE POLICIES FOR

PROFESSIONAL AND BUSINESS MEN

W. H. HILL

Manager Central Ontario. Office 159 Hunter-st.

We Overhaul Vehicles

Just on the edge of winter that Cutter or Sleigh needs looking after. It would be the better of new shoeing and a touch of paint. Then it will run the winter out, and give good service and look well. Bring it to us. We are artists in that sort of thing.

B. C. Yelland

172 Murray-st. Opp. Drill Shed.

COAL

PEA COAL, Per ton, $5.50

EGG, STOVE, CHESTNUT } " 6.50

FOR THE BALANCE OF OCTOBER

Office open to 9 o'clock p.m. Phone 207. Call and see before buying your coal.

George Stevens

HIGHEST CASH PRICE

PAID FOR

Furs, Skins, Hides, Tallows, also Junk

OF ALL KINDS

T. GEORGE HOLMES

Cor. Simcoe and Bethune-sts.

CANADIAN PACIFIC RAILWAY

	EAST ARRIVE	EAST DEPART
Norwood, Havelock, Ottawa, Montreal	6.10 p.m.	11.35 a.m.
Indian River, Norwood, Havelock	7.15 .m.	7.35 p.m.
Norwood Havelock, Kingston, Ottawa, Montreal, Portland, Boston	6.10 a.m.	12.35 a.m.
	WEST	
Toronto, London, Detroit, Chicago	11.55 a.m.	5.10 a.m.
Toronto and intermediate	7.35 p.m.	7.15 a.m.
Toronto, London, Detroit, Chicago	12.35 a.m.	5.10 p.m.
Toronto, North Bay, Port Arthur, Northwest	11.35 a.m.	5.10 a.m.

GRAND TRUNK RAILWAY SYSTEM

RAILWAY TIME TABLE

	Arrive	Depart
Lindsay, Orillia, Midland, Gravenhurst, North Bay, Sturgeon Falls, Toronto	11.05 am / 9.00 pm	5.35 pm / 5.20 am
Port Hope, Toronto, London, Detroit, Chicago & West, Niagara Falls, Buffalo, Oshawa, Montreal and East	8.30 am / 5.35 pm	11.45 am / 9.05 pm
Toronto, Lindsay, Stouffville, Uxbridge and Markham	10.35 pm	.30 am
Lindsay Local	8.15 am	9.00 pm
Hastings, Campbellford, Madoc, Belleville, Kingston, Montreal and East	8.10 am / 5.00 pm	5.30 am / 2.00 pm
Lakefield	10.00 am / 6.00 pm	8.30 am / 12.45 pm

THE CORPORATION OFFICERS

Geo M Roger, Esq., Mayor.
R E Armstrong, Clerk.
Robt Stevenson, Treasurer
E H D Hall, Town Solicitor.
D W Dumble, K C, Police Magistrate
Geo T Reesor, Chief of Police.
T A S May, C.E., Town Engineer
W J Gean, Tax Collector.
Dr. Hingston, Medical Health Officer.
W F Miller, Bailiff Officer.
Thos Rutherford, Chief of the Fire Brigade

TOWN COUNCIL

Geo M. Roger, Esq., Mayor; Aldermen—Messrs. R F McWilliams, Henry Rose, Frank Adams, Jos Barnes, Wm Bonis, Henry Rush, Wm Jackson, Robt Clinkskill, Jas Hogaboom, Robt Hicks, E F Mason, M A Morrison

RAFFIA

For Hats and Baskets

All Colors

On sale at Review Office

The Daily Review.

SATURDAY, NOV. 19, 1904.

THE LOCAL SITUATION.

Owing to the withdrawal of Hon. J. R. Stratton from the government and his retirement to private life the political situation in West Peterborough changes somewhat. Its future, instead of being "fixed" so far as provincial affairs are concerned, will now be full of interest and the honest, right thinking public-spirited electors will join in the move to send to Toronto a staunch supporter of Mr. Whitney and one who will uphold "clean, honest and decent government." Mr. Stratton, by his large business interests and connections, his prestige as a Cabinet Minister, his wide acquaintance and his ability as an organizer and campaigner — not to mention certain doubtful attributes—captured fully 600 votes more in the riding than any other candidate of the Liberal party can hope to do. It is conceded by prominent local Liberals that owing to Mr. Stratton's retirement their chances of carrying the constituency are slim indeed. The Conservatives recognize this and will place a man in the field who will command not only the respect, confidence and support of his own party, but will capture a large proportion of the better element of the people—those in favor of a change of administration and the breaking up of the machine and machine methods, the ending of the disgraceful tactics and corrupt practices which have been a stain on the record of the province and caused the name of Ontario to be a by word and blot in the history of representative government.

The state of affairs which has existed in the provincial capital is such that on no ground, can it be defended, on no plea can it be justified. The attempt to reform matters at this late date, to whitewash the debauched aggregation, to assume a repentant air and in sack cloth and ashes to make another appeal to the people on some specious pretext will not avail anything.

The Ross Government cannot convince the electors that it has any claim whatever that will hold ground for a renewal of public confidence. It has run its course but so great is its love of power, its greed of office and gain, that it wants to hang on, but the outraged sense of the people, the desire for a better and more upright transaction of public business, improved election methods, and clean contests, will speak with no uncertain voice at the polls and place in power a leader of Mr. Whitney's worth and ability who, above all other things, has promised to give the people good decent government. Mr. Whitney is a man who stands at the head of a party that, when it makes a promise, will do everything in its power to keep it. Vote for Whitney and a pure administration is the battle cry and the slogan of victory for a brighter day in the history of the province.

PEN POINTS.

Now for the next announcement.

Oh, why all this uncertainty, Mr. Ross?

And now Mr. Stratton will get his reward—a seat in the Senate.

Ross and Stratton played Damon and Pythias—except that Mr. Stratton did all the proposing to die.

Do not forget the Conservative convention in West Peterboro on Wednesday, November 30th. Elect delegates early.

With Mr. Stratton out of the way the Grits will not be able to hold West Peterboro' any longer, and they know it.

If the Ross Government disturb the glad spirit of the Christmas holiday season by pitchforking an election contest "right in our midst" we will get even with them.

Tra-la, Strat., old boy. You're not a bit worse than the rest of them. But you were fresh and clumsy and too easily caught. — Hamilton Spectator.

Now Hon. J. M. Gibson wants a judgeship before he can see his way clear to get out. He is always wanting something—except a prosecution of those concerned in election frauds.

Hamilton apparently knows where to go when in search of able, progressive pastors to fill the vacant Presbyterian pulpits in that city. Within the past few years it has called two Peterborough divines.

One of the matters that might profitably be discussed at the coming Grit convention in West Peterborough is the bogus ballot box scandal in West Hastings.

The Children's Aid Society may investigate the recent case of indecent assault upon two little girls. These cases are becoming too frequent and it is necessary in the public interest that the punishment should be more severe.

In the testimony of Mr. E. Guss Porter, M.P., at the investigation into the bogus ballot boxes in West Hastings he made the following interesting declaration regarding a conversation he had with Mr. P. A. Lott, brother of B. O. Lott, the Grit opponent of Mr. Porter:

P. A. Lott said the bogus ballot boxes had been meant for use in the Ontario elections, but his brother, through a party named Vance, in Toronto, had got onto them, and had determined to get some to use in West Hastings. The names of several Toronto men were mentioned in connection with the boxes, namely Stratton, Vance, "Cap" Sullivan and also a Belleville man.

Mr. Whitney, the Conservative leader in Ontario, puts it that the first object of the convention he has called for November 24 is to secure for the province clean, decent and honest government. What will add to the sting in this is the fact that the public largely recognizes that for years Ontario has not had such government. There have been in Ontario weak governments and bad governments and corrupt governments; but never one that combined in itself all the evil elements in such degree as that of which Mr Ross is presently the head. People have actually ceased to expect anything it touches to be done decently.—Montreal Gazette.

While all may not acquiesce in the views and stand taken by Rev. E. A. Langfeldt on the local option by-law which will be voted upon in Smith township at the municipal elections in January, there is one point on which all will agree and respect the reverend gentleman. He certainly has convictions on a live public issue and is not afraid to state them clearly and distinctly. He takes no narrow and one-sided view of important local questions and those who differ from him should at least accord Mr. Langfeldt that meed of praise which is due to an open, straightforward and manly attitude whether they see eye to eye with him or not. Mr. Langfeldt is a public-spirited citizen and has on all occasions spoken both from the pulpit and through the press on matters which directly concern the material and moral advancement of the community. The Review will be pleased to throw open its columns to the discussion of this or any other question of timely importance.

ASTHMA

Won't you let us send you a free sample of the remedy that will cure you?

We want you to try it—to see what instant relief it gives—to prove that Clarke's Kola Compound is a positive and permanent cure for Asthma. Surely you must know that we could not afford to do this if we did not know absolutely that Clarke's Kola Compound would cure, and cure completely. Just write us that you want a free sample. We'll send it without cost to you.

"For more than twelve years, I had been troubled with Asthma and during the last two years the attacks became so severe and frequent that I had to lay off work for weeks at a time. Many nights I could not sleep lying down. Nothing gave me relief until the C.P.R. doctor prescribed Clarke's Kola Compound. I took three bottles which helped me from the start, and by the time the third was finished, was completely cured. I have not had an attack of Asthma for three years."

E. H. Stone, Kamloops, B.C.

The Griffiths & Spencer Co., Limited, London, Canada.

NESTLÉ'S FOOD

has stood the most exacting tests of several generations. It is so easily assimilated that the most delicate baby thrives on it. Made only of pure cow's milk, and needs only water to prepare it for use.

Let us send you, free of charge, a sample package of Nestlé's Food containing sufficient for eight full meals.

Send us a postal card.

LEEMING MILES & CO.

Canadian Agents

MONTREAL

the Toronto News says: In view of the fact that it has been practically definitely known for some weeks that Hon. Mr. Stratton would not be a candidate at the next election, there has been some discussion among the leaders of the Liberal party here regarding his successor as the representative of the party in the Provincial election, and the name most frequently mentioned is that of Mr. R. F. McWilliams. Mr. McWilliams, it will be remembered, announced himself as an independent Liberal and entered the contest here in the Dominion elections, but retired when the Conservatives, breaking faith, as Mr. McWilliams claims, with him, entered a candidate. Mr. McWilliams was one of the three men who were candidates for the Liberal nomination for the Dominion election and received, on the first ballot, a few votes less than Mr. Hall. The other name mentioned at that time was Mayor Roger, who is at present secretary of the West Peterborough Liberal Association, but it is not believed that he is anxious for the nomination, which will in all probability go to Mr. McWilliams.

FROM EASTERN CAPITAL

Board of Education at Norwood Hold Meeting.

Norwood, Nov. 14, '04.

The Norwood Board of Education met this week with the following members present:—P. W. Stevenson, Esq., Chairman; Messrs. Reynolds, Robson, Cumming, Drain, Cuffe, Robertson and Webster.

The minutes of the last meeting of the Board were read and approved.

Dr. Robertson reported on behalf of the Special Committee appointed at the last meeting to confer with the Village Council in regard to who is responsible for the repairs to the fair ground fences as follows:—

The committee had called on the Council and were unable to get much light on the subject, but the Reeve thought that the person renting the fair grounds for pasture should keep the fences in proper repairs. Mr. Scriver had been seen and promised to repair the fence at once.

The Chairman of the Board thought that the Board should take some action to have the grounds reserved solely for the use of the pupils, as he thought it unsafe to have horses running at large where children are playing.

Dr. Robertson thought that any suggestion given by the Board to the Council would be favorably received.

A communication from the Sub Target Gun Co. asks this Board to pass a resolution asking the Provincial Government to instal the Sub Target Machine Gun with the schools having cadet corps.

Moved by Mr. Cumming, seconded by Mr. Drain,—That the communication be received and that we comply with the request of the Sub Target Gun Co.—Carried.

Moved by Dr. Robertson, seconded by P. W. Reynolds,—That the Supply Committee be authorized to exercise their own judgment in regard to procuring fuel for the schools, and also that the Property Committee act with them in regard to having the grates and fire box in the furnace in the Public school fixed for burning coal.—Carried.

The Property Committee was instructed to have the waste pipes from the science room repaired, and also to have the glass in the windows made tight for winter.

Moved by Dr. Robertson, seconded by Mr. Cuffe,—That in case the chairman of the Finance Committee is not able at any time to sign the orders on the treasury that the chairman of the Board be authorized to sign them.—Carried.

Moved by Mr. Reynolds, seconded by Mr. Webster,—That the schools be closed on Friday following Thanksgiving Day.—Carried.

The following accounts were passed:—

Mr. L. J. R. Richardson, expenses to Peterborough	$1 50
Mr. Davidson, two cords wood	10 00
J. Finlay & Son, lumber, &c.	43 46
Mr. Chandler, painting	11 00
W. L. Cameron, ads for teachers and telegraphing	7 93
Jas. Meikel, teaming	2 50
Robt. Stewart, supplies	2 70

Board adjourned.

Mr. Thos. Fraser, who has been in Calgary, N.W.T., visiting his two daughters for the past two or three months, returned home on Monday evening. Mr. Fraser is delighted with the west, and intimates that he may return in the spring to settle. Mr Fraser is a valued citizen of Norwood, and we hope that ere the winter passes the western fever may be quite cured.

The young people of the Methodist church are arranging to have a "Mock Parliament" in the near future under the auspices of the Epworth League. This is expected to be the event of the season. And those who enjoy a rare treat should watch for dates.

Mrs. Charles Stephenson and her son, Charlie, left Norwood last week for Nelson, B.C.

Mr. and Mrs. (Rev.) G. A. MacClellan entertained a number of their young friends in the Manse on Tuesday evening.

The annual ball of the Caughnawaga Football Club team, given in the town hall, Norwood, last Friday night was well patronized. The supper was given at the King's Hotel, and the patrons had all a most enjoyable time. Music was provided by an orchestra from Peterborough.

A gang of men have been engaged for the past few days erecting telephone poles throughout the village. Quite a number of our business men have subscribed for private 'phones, and it won't be long until the thrifty housewife can shout to the butcher, the baker, the candlestick maker, and have their wants supplied without the bother of togging up during working hours. Just here we might warn Dunce to be careful, as it is hard to tell always who is at the other end of the string, and not be saying taffy sticks to ma-ma.

MUNYON'S REMEDIES

Are Popular in the Home Because They Are Safe

The success of my home remedies is largely due to the fact that they are absolutely safe; they are handy and can be depended upon in emergencies.

Chronic sciatica or muscular rheumatism can be avoided and driven out if at the first twinge of pain Munyon's Rheumatism Cure is promptly and persistently taken.

Diseases of the kidneys, including Bright's Disease, may be avoided if Munyon's Kidney Cure is resorted to at the first appearance of soreness in the small of the back, or other well-known symptoms.

Dyspepsia, Indigestion, Nervousness and Sleeplessness are surely cured by the use of Munyon's Dyspepsia Cure—a discovery which ranks in importance with the telephone, the phonograph, the wireless telegraph.

Constipation, Jaundice, Biliousness and other troubles arising from a torpid liver can speedily be cured with a few doses of Munyon's Paw-Paw Laxative Liver Pills.

Munyon's Cold Cure, Cough Cure and Croup Cure should be in every home where there are children. Many a dear little life has been saved by the prompt use of these remedies.

Munyon's Magazine, which is a treatise on the newly-discovered cure of Paw-Paw, or Munyon's Guide to Health, can be had free at the drug stores, or it will be sent by mail. Address Munyon, Philadelphia.

Munyon's Witch Hazel Soap and other [illegible]

What Fruit-a-tives are

"Fruit-a-tives" are fruit juices in tablet form. They are the laxative, tonic and curative principles of fruit—combined into pleasant tasting pellets. They contain all the virtues of fruit—but by the secret process of making them, their action on the human system is many times intensified.

What "Fruit-a-tives" are for

"Fruit-a-tives" are the natural and logical cure for all Stomach, Liver and Kidney troubles. Their action is that of fresh fruit, only very much surer and more effective. Then too, they are free of fruit acids, sugar and woody fibre which often prevent fresh fruit being beneficial.

Try "Fruit-a-tives" and see how quickly they cure you of Constipation, Biliousness, Sour Stomach, Bilious Headache, Loss of Appetite and Kidney troubles.

At all Druggists. In 50c. boxes.

CAPT. GATES LEAVING

Will be Tendered a Farewell at S. A. Hall To-morrow Evening.

Captain Gates, who has been assisting Adjt. Jennings for the past few weeks, will farewell to-morrow night in the Salvation Army Hall. The captain's health has been unsatisfactory for some time, the Provincial Officer has therefor decided for him to farewell and have a much needed rest. Captain Gates will spend a few weeks in Toronto visiting relatives.

NEW ONTARIO DIOCESE

Catholic Register.

The news announced of the division of the extensive diocese of Peterborough, and the appointment of Father D. J. Scollard as Bishop-elect of the western portion, which is to form the new diocese, naturally follows upon the rapid settlement of that section of the province and the growth of the growing territory committed to his charge with wonderful capacity and solicitude for the spiritual concerns of his scattered flock, performing annual journeys to the most remote points by canoe or on foot, and strengthening in them days of steam and electricity, the heroic labors of the great missionary, Bishop Macdonell. And it is not because he has grown weary of his task, but that population rather than distance demanded the change that another zealous soldier of the faith will in future share the burden of the episcopal office. The choice has fallen upon Father Scollard, of North Bay, and both priests and people may rejoice and feel grateful over the selection of a priest qualified both as an organizer and administrator and marked with the seal of devotion to the work of the Master. Three months will elapse before the consecration of the Bishop-elect. May the future be bright and blest.

HAVE YOU SEEN?

The New Edition of the

FAMOUS STODDARD LECTURES

offered here for a SHORT TIME ONLY by our Salesmen at

WHOLESALE RATES

Balch Bros. Co., Boston.

ESTATE NOTICE

IN THE MATTER OF THE ESTATE OF GEORGE F. COWLING, LATE OF THE TOWN OF PETERBOROUGH, IN THE COUNTY OF PETERBOROUGH, CARPENTER, DECEASED.

NOTICE is hereby given pursuant to the Revised Statutes of Ontario, Chapter 129, that all creditors and others having claims against the estate of the said George F. Cowling, who died on or about the twenty-second day of September last, are required on or before the **Twenty Fifth Day of November, 1904,** to send by post, prepaid, or to deliver to W. H. Moore, of the said town of Peterborough, solicitor for Ella Cowling, administratrix of the estate and property of the said deceased, their Christian and surnames, addresses and descriptions, the full particulars of their claims, a statement of their accounts and the nature of the securities (if any) held by them.

And further take notice that after such last mentioned date the said Administratrix will proceed to distribute the assets of the deceased among the parties entitled thereto, having regard only to the claims of which she shall then have notice, and that the said Administratrix will not be liable for the said assets or any part thereof to any person or persons of whose claims notice shall not have been received at the time of distribution.

Dated the 19th day of October, 1904.

W. H. MOORE

Solicitor for Administratrix

EXECUTOR'S NOTICE

IN THE SURROGATE COURT OF THE COUNTY OF PETERBOROUGH.

In the Matter of the Estate of RICHARD STEELE, late of the Township of Otonabee, in the County of Peterborough, Laborer, Deceased.

Notice is hereby given, pursuant to R. S. O., 1897, Cap. 129, Sec. 38, and amending acts, that all persons having claims against the estate of the said Richard Steele, who died on or about the 7th day of July, 1904, are required to send by post, prepaid, or to deliver to John Long, Esq., Executor of the said estate, at Keene, or to R. F. McWilliams, solicitor for the said executor, at 258 Water Street, Peterborough, on or before the 1st day of December, 1904, their names, addresses and descriptions, and a full statement of particulars of their claims and the nature of the security (if any) held by them duly certified, and that after the said day the said executor will proceed to distribute the assets of the deceased among the parties entitled thereto, having regard only to the claims of which he shall then have notice.

Dated this 1st day of November, A.D. 1904.

R. F. McWILLIAMS,

Solicitor for the said Executor.

WEST PETERBOROUGH FARMERS' INSTITUTE

The regular winter meetings of the above Institute will be held as follows:—Lakefield Town Hall, Monday, November 28th, 1904, at 7.30 p.m., when instructive addresses will be delivered by President Dunch, W. F. Kydd, Esq., Simcoe; G. H. Hutton, B.S.A. and F. E. Kline, Esq. Evening meeting same day at 7.30 o'clock, when addresses will be delivered by James Moore, Mr. Kydd and Mr. Hutton. A grand entertainment, vocal and instrumental, will be interspersed with addresses; this is being provided by the ladies of the Women's Farmers' Institute, and a rare treat may be expected. N.B.—The Women's Farmers' Institute will hold a meeting in the Foresters' Hall in the afternoon at 1.30 o'clock. Peterborough meeting at 1.30 p.m., in the Town Council Chamber, on Tuesday, 29th Nov., 1904. Interesting addresses by Mr. Kydd and Mr. Hutton. North Monaghan meeting same evening at 7.30 o'clock. Addresses will be delivered by the President, Mr. Kydd and Mr. Hutton. Supplementary meetings will be held at Orange Hall, 4th Line Smith; Ennismore Town Hall, and at Union Hall, Stewart's, Otonabee, in the first week of January, 1905. Particulars later. Watch for posters.

R. O. DENCH, President. WM. COLLINS, Secretary.

Fur Fashions Are No Longer the Simple Matter They Once Were Before Combination of Different Furs Was Adopted.

What the Women Want to Read About

Fashions and Fancies in the World of Clothes Have Ceased to be a Fad and Have Now Become an Indispensible Necessity.

FASHIONS AND FANCIES.

Attractive Originality in Furs — A Melange of Materials.

Fascinating originalities give uncommon attractiveness to the furs of the season. For a few years past manufacturers have vied with one another in introducing striking novelties in materials and making all sorts of innovations in cut, garnitures and the combination of different kinds of pelts until fur fashions are no longer the simple matter they were once, when such heresies as the mingling of lace and buttons with fur were unheard of and the audacious mixing of totally unlike skins would have been looked etaghast. Who would then have dreamed of so fascinating a confection as this chic little sack bolero of mink, with picturesque wing sleeves that melt into a mass of lace and chiffon far from ruffles? Pendent lines of brown velvet fall on either side of the front and are held by large and particularly lovely green buttons veiled in a filigree of

SACK BOLERO OF MINK.

gold and strass. And chief among the features of the model is a handsome turnover collar of cloth of gold heavily embroidered in high relief.

Beaver and golden otter are talked of as popular furs of the season. These pretty furs have been revived and will be manipulated in many pleasing ways. Beaver forms extremely effective corsage and sleeve decorations on numerous cloth and velvet gowns. White caracal mantle coats trimmed with beaver represent luxurious theater or driving wraps for the winter.

Ermine and chinchilla both remain popular, and either beaver or sable makes a good combination with the former.

Lace is much used on fur, its most common application being as a plaiting beneath the sleeves or shoulder cape. Silk cords and braids and motifs of embroidered cloth and of velvet also contribute to the somewhat fantastic array of elaborate embellishments now allowable on fur garments. Among autumn fancies a delicate gray suede coat with dull orange cloth collars and facings gives a striking yet pleasing effect.

The long basque is to play a part in furs as well as in cloth. Dyed moleskin has been used in the making of some of these long skirted coats that are warm and light and mold themselves very becomingly to the figure.

J. VERNON WALDER.

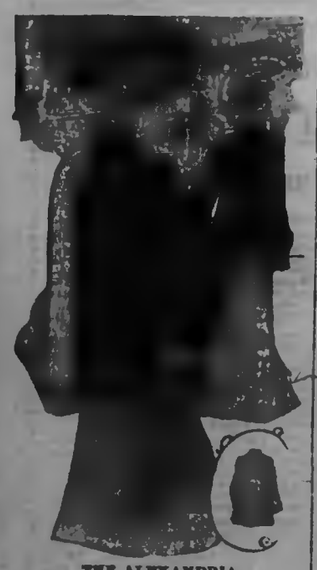

THE ALEXANDRIA.

Piles To prove to you that Dr. Chase's Ointment is a certain and absolute cure for each and every form of Itching, Blind, Bleeding and Protruding Piles, the manufacturers have guaranteed it. You can read the testimonials in the daily press and ask your neighbors what they think of it. You can use it and pay your money back if not cured. One a box, at all dealers or Edmanson, Bates & Co., Toronto.

Dr. Chase's Ointment

Wavy Hair.

It is no use for those who think they know to declare that the waving of the hair is no longer a modish idea. Women will have their heads waved till doomsday, and the hairdressers have such a pretty way of coaxing the hair into waves to peculiarly suit the profile. Once upon a time the hairdresser just made straight waves down the side of the head, but nowadays a more sophisticated idea prevails—as, for instance, over the ear the hair will be set in a wave that curves right round to coincide with the curve of the ear; it is wonderfully becoming and positively transforms a profile not perfect. Pure classic features can, of course, stand any hairdressing, but if the nose and chin don't just perfectly balance or there are other little matters lacking perfection this waving the hair does wonders in producing that quality of charm which we will all appreciate so much.

Kidney Cells Destroyed

BY REPEATED ATTACKS OF DISEASE—SURPRISING RESULTS OBTAINED BY USE OF

DR. CHASE'S KIDNEY-LIVER PILLS

Because it is sometimes a slow and lingering malady, people are prone to overlook the destructive tendencies of kidney disease.

They forget that the wasting process brings about a change in the cellular tissue, which practically renders the kidneys useless as filtering organs.

Continued paleness and loss of flesh, pains in the back and loins, dry, harsh skin, severe headaches and backaches; scanty, highly colored urination, stomach troubles and irregular bowels are among the symptoms of kidney disease.

As a cause of downright suffering few diseases are to be compared with kidney disease, and the results are frequently, the end coming suddenly and unexpectedly.

By their direct and wonderfully prompt action on the kidneys, Dr. Chase's Kidney-Liver Pills call a quick halt to the advance of kidney disease.

By their combined action on kidneys, liver and bowels they prove effective in complicated cases, in which ordinary kidney medicines bring little or no relief.

Mrs. H. Trollope, 850 Water St., Peterborough, Ont., states: "I have used two boxes of Dr. Chase's Kidney-Liver Pills and found them an excellent medicine. I had very severe pains across the back which came from my kidneys being out of order, and since using Dr. Chase's Kidney-Liver Pills for a time, I began to feel a wonderful improvement in my health.

"I have no more pains in my back now and am feeling as well as ever I did. Consequently, I am glad of an opportunity to recommend Dr. Chase's Kidney-Liver Pills."

Dr. Chase's Kidney-Liver Pills have thoroughly proven their genuine and indisputable merit, and you can use them knowing of a certainty that you will receive all the benefit that would be derived from attention of the most skilful physician. One pill a dose, 25 cents a box at all dealers, or Edmanson, Bates & Co., Toronto.

Corset Cancer.

Several cases of what is called "corset cancer" are reported. It occurs in women who are obliged to use incessantly the right arm in their work the whole day long, the growth appearing at the site of the greatest friction—i. e., just above the upper edge of the corset. One woman so affected was employed in a fur factory, her work being to scrape the fur of rabbits' skins with a blunt knife so as to make all the hairs of a uniform length. Another woman had been employed in a laundry, ironing clothes.

Cancer would not occur in these cases unless there was a predisposition to it, yet it might be well for women who are obliged to use their arms in a constant to and fro movement at their work not to wear a corset when so employed.—Newark News.

Family Fire Drill.

A family fire drill occasionally, where there are little children, is an excellent plan. Provide them with a wool dressing gown and slippers to keep near the bed and teach them at the first alarm of fire to slip them on, throw a blanket or rug over head and shoulders, and if possible tie a wet handkerchief, preferably silk, over their mouths and then take the most direct way out. Teach them how to put out a small fire with rugs or blankets, stopping direct drafts by closing doors or windows, and, above all, to keep cool and collected.

A Shampoo For Dry Scalp.

A splendid tonic shampoo for a dry scalp can be made as follows: Take two ounces of white castile soap, one-half an ounce of potassium carbonate, eight ounces of alcohol, two ounces of tincture of quillaja, twenty drops of oil of lavender and eight ounces of water. Dissolve in the water the potassium carbonate and soap, then add the other ingredients. Rub well into the roots of the hair and then rinse well in several waters. Dry if possible in the sun, never in front of a fire, as this will make the hair brittle.

Girls and Courtesy.

There is nothing so pretty in the manner of a young girl as courtesy toward the aged. It may be pleasanter to turn and listen to the giddy remark of some girl of your own age rather than to that of some elderly woman, but it does not put your disposition in anything like so becoming a light. Do not neglect the elderly guest in your home. If you only knew how much the delicate attentions of youth particularly are appreciated by age you would be no niggard in bestowing them. You will, too, always be the gainer by such thoughtfulness—the gainer in wisdom, love and above all that greatest attraction in a girl's disposition, unselfishness.

A Music Hint.

When I have a particularly difficult piece of music to learn I always begin with the very last measure. I thoroughly master that and then take the next to the last, and so on. By the time I have reached the first measure I have the whole piece not only at my fingers' ends, but my memory as well, and all I have then to do is to study the proper expression. Try it, but conquer as you go.—Good Housekeeping.

Salt in the Bath.

The use of salt thrown into the daily cold plunge has proved a wonderful help for that most distressing of all ailments to which the "weaker sex" is prone—nervous prostration. Soak a rough washcloth in a strong solution of sea salt, dry it, and rub the body vigorously with it every morning till the flesh is in a glow.

Children's Eyes.

Children in schools should be carefully watched in order to guard against trouble with the eyes, as shortsightedness is becoming yearly a more common defect. They should not be allowed to hold the books nearer the eyes than fourteen inches and must not stoop over their work.

What "Light Diet" Means.

When a physician orders light diet for one who is just beginning to recover from a severe illness it is well to know exactly what dishes "light diet" includes. Here is a list given by a careful doctor of the writer's acquaintance: Clam, chicken and mutton broth, broiled filets of chicken, lamb chops, tenderloin steak, delicately cooked game, soft cooked eggs, dry and milk toast, cereal in small portions, koumiss, cocoa, custards, fresh fruit, gelatin jellies and sponge cake.

Saratoga Potatoes.

A southern housekeeper celebrated for her excellent Saratoga potatoes describes her method. It is the familiar one, with one variation. After the potatoes are sliced as thin as shavings they are thrown into cold water until crisp. Turn this water off and pour on boiling water for an instant. This takes out all the starch. The cold water should be turned on again quickly and left until the slices are crisp. Wipe dry and fry, a few pieces at a time, in a frying basket.

A Straight Backbone.

Regarding proper poise of the body, a straight backbone is the first essential. This lifts the chest sufficiently without straining and flattens the abdomen, giving proper breathing position. Never prepare for a breath; always be ready, standing straight, and the lungs will develop while inhaling and exhaling through the nose.

Indigestion and Headache

Mr. Duncan McPherson, Content, Alta., writes;—"I was for many years troubled with indigestion and headache, and derived no relief from the many remedies I used. A friend advised the use of Dr. Chase's Kidney-Liver Pills, and after taking four boxes, the result is that I am once more in the full enjoyment of the blessings of good health."

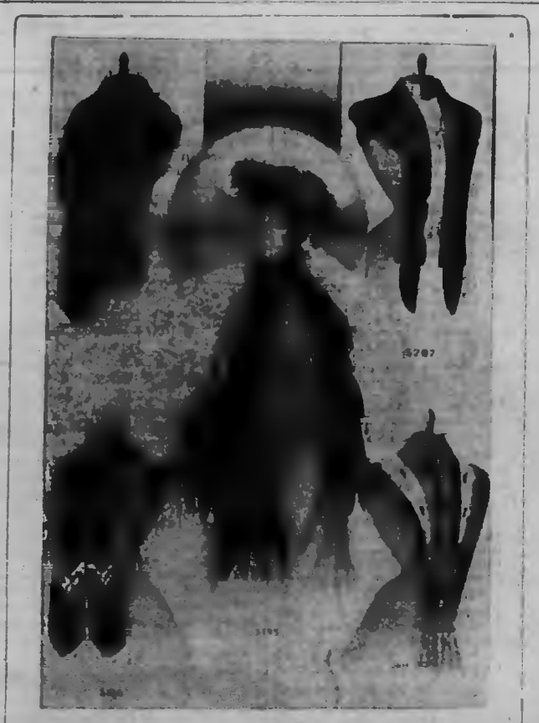

SOMETHING NEW IN NECK SCARFS.

HAS NOT SLEPT IN A CHAIR SINCE

Dodd's Kidney Pills Cured Mrs. James Kinsella

She Sends a Message of Hope to Other Suffering Women in Canada

St. Malachie, Que., Nov. 16 (Special) —To those women who suffer in silence—and there are thousands in Canada—Mrs. James Kinsella of this place sends a message that tells of a cure as silent as their suffering. As the result of her own experience Mrs. Kinsella says, "Take Dodd's Kidney Pills."

"When I sent for Dodd's Kidney Pills," Mrs. Kinsella says in relating that experience, "I had a pain in my right hip and in the small of my back. I was swollen all down the right side of the abdomen and had to pass water every fifteen minutes in a burning, itching sort of way. I could not sleep at nights and was obliged to sit in a chair for two summers.

"After taking the first box of Dodd's Kidney Pills I felt much better so I got more. They have done me a world of good and I have never slept in a chair since."

There can be no Female Weakness where there are sound kidneys. Dodd's Kidney Pills make sound Kidneys.

Bails on the C.N.R. are laid within five miles of Charlottetown, on the C.P.R. Prince Albert branch.

No trace has yet been found of the missing insurance agent, Edward B. Cope, who disappeared from Ottawa two weeks ago.

SHE FOUND A DIFFERENCE.

A Buffalo Lady says: Dr. Leonhardt's Anti-Pill differs from the old Method in Medicine as day from night.

Mrs. J. H. Rehorn, of 169 London St., Buffalo, N.Y., says of Dr. Leonhardt's Anti-Pill—the Great System Treatment:

"Its action is so different to anything else I ever used—Anti-Pill is so mild and gentle that I never thought it would cure my chronic Constipation, but it did.

"Soon after the birth of my first child, 14 years ago, Constipation became troublesome. I used everything I heard of, but temporary relief was all I got. I must have used fifty different medicines in that time.

"I finally got very bad and at times I would have no relish for food, and what I did eat would distress me afterwards. I had headache, bloating, bearing down pains, backache, could not sleep well, easily tired and never felt rested.

"From the very first dose of Dr. Leonhardt's Anti-Pill I began to improve. Now I am well. It is wonderful."

Dr. Leonhardt's Anti-Pill is sold by all druggists, or The Wilson-Fyle Co., Limited, Niagara Falls, Ont. Sole agents for Canada. The price is 50c.

Sold in Peterborough by Jas. Lynch, 168 Hunter-st.

COAT AND SKIRT COSTUME.

The Directoire Influence—A Radical Change in Sleeves.

For the moment the coat and skirt costume seems to be ubiquitous. This style of dress meets so many situations and is so comfortable that it is no wonder that femininity clings to it with affection.

There grows every day a more and more distinct promise of the directoire influence in the coat and skirt suit. The characteristics of this period of dress are to be distinguished by a triple cape collar, revers and waistcoat, which latter is inseparable from this style.

There is a radical change in the new sleeves. Deep cuffs and fullness above the elbow are the order of the

GRAY CLOTH TAILOR MADE.

day. The fullness falls of its own weight, and the gathers are arranged at the elbow.

The mousquetaire or rolled back cuff, also a directoire touch, is superseding the uncuffed model of 1830.

Useful and smart is the tailor costume illustrated. It has a touch of the directoire in its makeup. The material is of gray cloth. The skirt is mounted on a flat emplecement, from which it flows in full plaits at the bottom. The corsage blouse has revers of white cloth, and a high turn over collar finishes the neck. A series of jockey plaits forms the sleeves which end in revers cuffs.

JUDIC CHOLLET.

THE THEATER HAT.

Feather Boas Wide on the Shoulders Are in Vogue.

Since the request for the removal of large hats has been the order in all the theaters it would seem natural for femininity to have lost interest in theater headgear. But such has not been the case, and as much thought and expense are expended on this dainty bit of adornment as ever.

Next winter the tulle hat in a small shape is to be the evening head covering most approved by Dame Fashion, and there is a rumor that this confection is to be worn with strings.

With the theater hat will be worn ostrich and marabou feather boas. These new boas are of the pelerine shape and exceedingly wide on the shoulders. In white and pastel shades they are a most fascinating and becoming adjunct of a toilet.

Walking hats are the most sought after piece of millinery at the present moment and are perhaps the most difficult hats to buy if becomingness is taken into consideration. A stiff shape

AN ATTRACTIVE WALKING HAT.

is apt to make the face look hard, as it boasts none of the saving grace of a soft, undulating brim.

The new colors known as jonquil, which is in one instance a cross between coral and cherry or in another between amber and orange, the name being used for either, are appearing on the latest trimmings for autumn wear. As a general rule the trimmings this year will be designed to harmonize rather than contrast with the gowns, pompadour effects being still in evidence.

An attractive hat to wear with the short tailor costume gown is here illustrated. This particular hat is of a pinkish red felt, faced with ribbon of a darker shade gathered slightly on the inner side of the brim. Three frills of shaded red ribbon stand upright around the tall crown. A group of wings, tending almost into pink, is placed in a jaunty fashion at one side.

JUDIC CHOLLET.

Monkey Brand Soap cleans kitchen utensils, steel, iron and tinware, knives and forks, and all kinds of cutlery.

To Woo Sweet Dreams

enjoy a bedtime cup of beef tea made from Armour's Extract of Beef. It's grateful to the stomach, is quickly digested, soothes the nerves, stimulates circulation, and brings sound, refreshing sleep.

Armour's Extract of Beef

is liquid roast beef. It has the strength—the rich flavor—of prime roast beef, without the indigestible fibre. Just ½ teaspoonful to a cup of hot water makes delicious beef tea. It's economical

ARMOUR LIMITED, TORONTO
SOLE PACKERS AND SHIPPERS FOR CANADA

Armour's Tomato Bouillon, a tempting relish. Makes delicious bouillon.

SOLD BY ALL GROCERS AND DRUGGISTS.

THE DAYLIGHT STORE.

Thanksgiving

If the Thanksgiving DINNER is well dressed surely the DINER ought to be.

A man may be just as thankful in his old clothes as in new ones, but he doesn't look it.

How about one of our handsome

$10, $12, or $15 Suits

or one of our elegant

$12, $14, or $16 Overcoats

for Thanksgiving?

Or if you're wanting a

NEW TIE, GLOVES, HOSIERY, &c.

The best of everything in MEN'S WEAR is here and Thanksgiving is a splendid time to appear in something new.

Lang & Maher

Clothiers and Furnishers to Men Who Know.

409-11 Geo.-st. Peterborough

North St., at Delaware Ave.

The **Lenox Hotel** IN BUFFALO

High-Grade Modern Construction. Fire-proof throughout. European plan. Rates $1.50 per day and upward. Room reservations can be telegraphed at our expense

GEORGE DUCHSCHERER PROPRIETOR

SIX WEEKS To Christmas

It looks a little early to talk Holiday Goods, but already our Store has a Holiday appearance.

Nearly every day we receive Holiday Goods, and yet there's more to come. This Christmas, our Christmas, your Christmas, will be a memorable one for the values we will give. Come and see us.

Sanderson's
367 George-st

Queen Quality

SATISFACTION
REPUTATION. .
FIT and STYLE

A Transfusion of excellences, each the better for the other. You find all of them in Queen Quality Shoes.

J. T. STENSON
264 GEORGE STREET.

To Those Who Entertain.

One of the trials of those who do much entertaining is the bugaboo of table linen worn and ready for new. The latest idea adopted by our American friends is that of the [illegible] cloths with doilies and napkins to match. Prices are from $4 a set to $[illegible]. Two of the styles have the [illegible] cloth 72x90 inches and 6 napkins 16x16 inches, in the set, costing $4 and $5. Use them and save your laundry. On sale at the Review Stationery Dept.

HURRAH

. . . FOR THE . . .

TURKEY DAYS!

They foretell a glorious feast, and should turn your thoughts to wintry weather, when warm clothing will be a Godsend to men and boys. Come to the Thanksgiving Sale at the City Clothing Store for—

Warm Overcoats, Warm Suits,

Underwear and Hosiery,

Gloves, Mitts, Hats and Caps,

Neckwear and Shirts.

Special Thanksgiving Sale continues until next Monday.

H. LeBRUN & CO.

Two Entrances—George and Hunter Streets.

THE **Knitting Works**

Hosiery and Underwear.

A Great

Stocking Bargain

Once every year we gather together all the ends of lines that are nearly sold out, and bunch them altogether, and some are worth 16c, 20c, 25c 40c, and some are worth fifty cents

There are about four hundred pairs, and this week we will sell them all at one price, for **16c**

THE KNITTING WORKS

Nelson & Stapleton

Real Estate Agents

387 Water-st. Phone 325.

Property for sale, purchase or exchange.

The Daily Review.

SATURDAY, NOV. 19, 1904.

Y. W. C. A.

Miss G. Gibbs, of the Barnardo Home, will be the leader for the regular Sunday afternoon meeting at 4.15. All young women are invited to this Sunday service.

How Does the World Use You

The popular men's meeting at the Y.M.C.A. on Sunday will be addressed by Rev. J. G. Potter, B.A., pastor of St. Andrew's. His subject will be, "How does the World Use You?" Mr. M. Wilson, the new choir leader of St. Andrew's, will sing. The usual song service will begin at 4 o'clock.

AUTOGRAPH SOCIAL

Given by Geo. St. Epworth League, Monday Evening Nov. 21st. in the Schoolroom. Good Programme and Refreshments Served. Admission 15cts. Two for 25.

Wedding Present.

China Hall would call attention to its magnificent stock of wedding presents. Every department is now filled to overflowing with the loveliest new goods on the market. Fancy China, rich Cut Glass, Lamps, Silverware, Knives, Forks and Spoons, Berry Spoons, Pie Knives, Cold Meat Forks, &c., in endless variety. Call and see the new goods and low prices. Wedding presents our specialty. 'Phone 592w

THANKSGIVING SPECIALS

Try our new Cream Chewing Taffy - Something very tasty - And the new brand of Milk Chocolate "Toblers" which is acknowledged to be the best. Peanut Crisp and Cocanut Fruit are very tasty.

T. Hooper

ADAMS' **THE LADIES' NEW STORE** ADAMS

Special Bargain List

For Saturday

This store will offer some special values for Thanksgiving shoppers in KID GLOVES, FABRIC GLOVES, CASHMERE HOSE, FANCY COLLARS, FANCY BELTS, UNDERWEAR, HANDKERCHIEFS, and many other lines of reasonable goods.

$1.00 Kid Gloves—Ask for our PERRIN'S GLOVE, a real fine French Kid Glove, black, tan, white, brown, mode, grays, every pair guaranteed. Very special **$1.00**

$1.25 Kid Gloves—Ask for our AIDA GLOVES, first choice real French Kid Glove, black, tan, brown, white, navy, red, green, every pair guaranteed. Very special for **$1.25**

Fabric Gloves—We are offering some rare values in Cashmere and Ringwood Gloves, all colors, very special at..... **25c, 35c & 50c**

Cashmere Hose—Plain and Ribbed Cashmere Hose, very heavy 35c qualities, special for **25c**

Fancy Collars—This is the store where you find the best range of Fancy Collars, in silk and lace. We have a 25c beautiful assortment, spec. for **25c**

Fancy Belts—We are showing a beautiful range of Fancy Silk Belts, very special at ... **25c, 50c and 75c**

Ladies' Underwear, at 25c, 35c, 50c—We have great value, no store can offer better than this one. See our lines if you have an Underwear want.

Handkerchiefs—See the values we are showing in Handkerchiefs. Specials at..... **5c, 8c, 10c**

20% DISCOUNT OFF MANTLES, COSTUMES, SKIRTS.

Harry Adams

Cor. Hunter and George Sts. 398 George-st. 'Phone 498

FORTNIGHTLY CLUB

First Lecture Will be Delivered by Major Keefer on Nov. 28th.

Major Keefer, late of the Imperial army, and for many years a resident of India in that connection, will lecture before the members of the Club on Monday evening, 28th Nov., upon "Some Eastern Types," in the Y.M.C.A. Hall. Tickets at 25 cents for the course of four or five lectures to be given for the club during the winter will be issued in a few days.

CHRYSANTHEMUM WEDDING

Nuptials of Miss Emily Smith and Mr. P. B. Jackson.

A very pretty chrysanthemum wedding took place Wednesday at "The Maples," the home of the bride's parents Mr. and Mrs. Robert Smith, North Monaghan, when their eldest daughter, Emily, was united in marriage to Mr. Robert G. B. Jackson, eldest son of Mr. Robert Jackson, farmer, of North Monaghan.

The bride entered the room leaning upon the arm of her father to the strains of the wedding march, played by Miss Anderson, and stood beneath an arch of evergreens. The ceremony was performed by the Rev. A. H. Brace, of Park-st. Baptist church.

The bride wore a very becoming brown dress with white silk yoke, and carried a bouquet of pink chrysanthemums. The bridesmaid, Maud S. Smith, sister of the bride, was gowned in pink silk and carried a bouquet of pink chrysanthemums. The groomsman was Mr. Alfred F. Jackson, brother of the groom.

The presents were costly and numerous, the groom's present to the bridesmaid being a gold ring set in pearls. The house was filled with guests, many coming from Toronto and Midland.

After the wedding feast, which was a very elaborate affair, a very pleasant evening was spent, the company breaking up at 11.45. Mr. and Mr. Jackson will reside in North Monaghan.

PRAISE FROM ABROAD

What Hamilton Papers Have to Say of Rev. J. A. Wilson.

Speaking of the call of Rev. J. A. Wilson of St. Paul's church to the pastorate of St. Andrew's church, Hamilton, the Spectator says: The casting of the ballots showed 112 for Rev. Mr. Wilson, 50 for Rev. Mr. Wishart and 21 for Rev. Mr. McCullough. It was decided to make the call unanimous in Mr. Wilson's favor. The following were appointed commissioners to appear before the Hamilton Presbytery at a special meeting to be called within two weeks to prosecute the call: W. R. Lockie and J. M. Robinson, from the session; Albert Croal and John Jamieson from the board of managers, and David Newlands and John Sinclair from the congregation. The stipend of the new minister was fixed at $1,500—the same as in Rev. Mr. MacWilliams' case—and four weeks' holidays.

The Herald observes: Just as the Herald predicted, the congregation of St. Andrew's church decided Wednesday evening to extend a call to Rev. J. A. Wilson, assistant pastor of Knox church, Peterborough. His qualities, as stated by the man who nominated him, N. G. Briggs, are that he is not a tailor's dummy, is young and "bigish," preaches without notes, and was trained at a college where there was no misty philosophy. He is not married, and graduated only about a year ago.

The Times, among other things, remarks: The gentleman, Mr. Wilson, who has thus been chosen to succeed Mr. A. MacWilliams, who accepted a call to St. Marys a few months ago, is a young man, an excellent scholar, a fine preacher and is highly thought of in his present charge. He is unmarried, but it is also whispered around that he is "engaged." St. Andrew's church presents a fine field for aggressive work, and with the right man in the right place will, before long, be one of the largest congregations in the city. * * * It is the intention to clean, paint and calcomine the interior of the church, immediately. On Sunday after next it is likely service will be held in the Sunday School room.

VERY FINE GROUP

No. 8 Company of the Fifty-Seventh Form a Handsome Group.

A very artistically designed picture is on view in the window of Mr. R. McWhinnie's boot and shoe store. The group is that of the officers and members of No. 8 Company of the 57th Regiment. The officers, Capt. W. A. McPherson, Lieutenants Hamilton, Clarke and Glover are arranged in the centre about a very unique design formed by crossed rifles, a helmet and belt. To group these required considerable skill in the photographic art and L. A. Turner is to be congratulated upon his success. It is undoubtedly one of the most handsome productions that has been placed on exhibition here for some time. The shading of the mottled background is particularly fine. There are twenty-eight pictures in the group and the arrangement is such that each sergeant is placed with those members of the company over whom he has charge. The frame is a rich one of polished oak about four inches in depth.

Small Fancy Calendar Pads for 1905 on sale at The Review Office.

THE MARKSMEN AT RIFLE RANGES

Good Scores Were Made in Different Events.

WHO ARE PRIZE-WINNERS

Staff Sergt. F. Bartlett Took Highest in General Match — A. Company Carried Off Honors.

Some very good scores were made on Thanksgiving Day at the annual matches of the 57th Regiment. There was a large number of men at the ranges and competition in the different events was keen. There was a general match with targets at 200, 400, 500, and 600 yards, a tyro match at 200, 400 and 500 yards, and a company match at the same range. The officers were Lieut.-Col. Miller, Major Stevenson, Capt. Clegg, Capt. Walker, Captain Mills, and Captain Hounsell. The highest score in the general match was made by Staff Sergt. F. Bartlett, who won $4 by his mark of 82, while in the company match the marksmen of "C" Company scored highest. Following are the scores:—

GENERAL MATCH.

Companies.

"B"	Staff-Sergt. F. Bartlett, $4	82
"A"	Pte. A. McMillan, $3	77
"G"	Pte. A. O. Kidd, $2.50	74
"C"	Pte. C. Curtis, $2.50	74
"A"	Pte. R. A. Wilson, $2	73
"H"	Corp. G. Gibson, $2	72
"A"	Lieut. J. A. Wilson, $2	72
"A"	Col.-Sergt. W. H. Moore, $1.50	72
"G"	Pte. T. Ritchie, $1.50	70
"A"	Sergt. E. Mowry, $1.50	66
"A"	Pte. W. Hunter, $1.50	61
"C"	Pte. D. Cameron, $1.50	61
"C"	Pte. G. Fitzgerald, $1.00	59
"E"	Pte. F. C. Miller, $1	58
"E"	Sgt. G. Grange, $1	56
"E"	Corpl. D. Dummitt, $1	54
"D"	Pte. T. H. Vaughan, $1	53
"E"	Corp. F. Dummitt, $1	53
"D"	Pte. W. L. Mitchell, $1	52
"A"	Capt. W. H. Cluxton, $1	52
"B"	Capt. E. B. Clegg, 75c	52
"B"	Col.-Sergt. J. W. Edwards, 75c	51
"E"	Pte. James Duncan, 75c	50
"E"	Pte. W. Thompson, 75c	48
"E"	Pte. E. J. Lang, 75c	47
"A"	Pte. G. R. Fair, 50c	43
"A"	Pte. J. Gillespie, 50c	42
Sgt.-Major	A. E. Britton, 50c	41
"A"	Pte. H. Fair, 50c	40
"H"	Sgt. Hartley, 50c	39

COMPANY MATCHES.

"A" Company:—

Pte.	A. McMillan, $2	77
Pte.	R. A. Wilson, $1	73
Col.-Sergt.	W. H. Moore, $1	72
Sergt.	E. Mowry, 50c	66
Pte.	W. Hunter, 50c	61

"B" COMPANY.

Staff.-Sergt.	F. Bartlett, $2	82
Col.-Sergt.	J. W. Edwards, $1	51
Pte.	W. Hall, $1	37
Sgt.	H. Staunton 50c	35
Pte.	E. Jewett, 50c	17

"C" COMPANY.

Pte.	C. Curtis, $2	74
Pte.	D. Cameron, $1	61
Pte.	G. Fitzgerald, $1	59
Pte.	A. E. Hutchinson, 50c	34
Pte.	W. Harbor, 50c	6

"D" COMPANY.

Pte.	T. H. Vaughan, $2	53
Pte.	W. L. Mitchell, $1	52
Sergt.	B. Canniff, $1	42

"E" COMPANY.

Pte.	F. E. Miller, $2	58
Pte.	G. Grange, $1	56
Corp.	W. Dummitt, $1	54
Corp.	J. Dummitt, 50c	53
Pte.	Jas. Duncan, 50c	50

"F" COMPANY.

Corp.	J. Gibson, $2	72
Sergt.	W. Mather, $1	36
Corp.	H. Routley, $1	36
Pte.	W. Faux, 50c	70

"G" COMPANY.

Pte.	A. O. Kidd, $2	74
Pte.	T. Ritchie, $1	69
Pte.	A. Chalmers, $1	31
Pte.	J. Foreman, 50c	29

"H" COMPANY.

Sergt.	Hartley, $2	39
Sergt.	W. H. Cavanagh, $1	31
Pte.	A. Pearson, $1	24
Pte.	H. Harris, 50c	10

TYRO MATCH.

"A"	Pte. A. McMillan $3	65
"G"	Pte. A. O. Kidd, $2.50	63
"A"	Sergt. E. Mowry $2	57
"A"	Pte. W. Hunter $2	55
"E"	Sergt. G. Grange $2	54
"E"	Jas. Duncan $1.50	44
"E"	Corp. F. Dummitt $1.50	44
"A"	Capt. W. H. Cluxton $1.50	43
"E"	Pte. R. J. Laing $1.50	43
"D"	Pte. T. H. Vaughan $1.50	42
"E"	Corp. H. Dummitt $1	42
"E"	Pte. W. Thompson $1.00	40
Sgt.	Major Brittain $1.00	39
"A"	Pte J. Gillespie $1	36
"D"	Pte. W. L. Mitchell $1	37
"A"	Pte. G. R. Fair, $1	36
"F"	Sergt. W. Mather, 75c	35
"A"	Pte. R. B. Fair 75c	35
"C"	Pte A. E. Hutchinson 75c	34
"H"	Sergt. Hartley 75c	34
"B"	Sergt H. Staunton 75c	32
"G"	Pte Alex Chalmers 75c	31
"D"	Capt. R. Hounsell 75c	31
"H"	Sergt. W. H. Cavanagh 75c	31
"B"	Pte W. Hall 75c	31

LITTLE GIRLS' BAZAAR

The Olive Mission Band of Charlotte-St. Church Raised $45.

The members of the Olive Mission Band held a very successful bazaar at the residence of Mr. and Mrs. Robt Neill. This organisation was formed in memory of the late Olive Kidd, and many of her little friends here have become enthusiastic members. The bazaar was very largely attended by both young and old. There were two candy tables, one domestic table, one fancy work table and a tea room. The sewing was done by the little ladies in a very pleasing manner. The proceeds of the Bazaar amounted to $45, which will be contributed to the support of a girl in China.

Cheese Factory Accounts in several style. $1.00 per 100. For sale at the Review Office.

BIG SATURDAY MARKET

There Were All Kinds of Poultry at Good Prices.

There was another very large market this morning with all kinds of meat in greater evidence than before. Fowl were particularly plentiful, with prices holding at about the same notch as during the past season. Geese ranged from 75 cents to $1.00 each; chickens from 40 to 60 cents per pair; ducks 75 cents to $1.10 per pair; turkeys $1.00 to $2.00 each; eggs 23 to 25 cents per doz.; butter 20 to 23 cents per lb.; pork 6 to 9 cents per lb.; beef, 5 to 6 cents lb.; lamb, 8 to 9 cents lb.; mutton 7 to 8 cents lb.; potatoes, 75c per bag; apples, 50 to 60 cents bag; dressed hogs $6 to $6.35 per cwt., young pigs, $4 to $6.00 per pair.

SUNDAY SCHOOL GATHERING

Visit of Mrs. Mary Foster Bryner to Peterborough Next Week.

Pastors and Sabbath school superintendants are asked to give prominence to the following announcement at their services to-morrow:—

Interesting meetings in connection with Sabbath school work will be held in Charlotte-st. Methodist church on Thursday next, Nov. 24th, at 3 p.m. and 8 p.m. Mrs. Mary Foster Bryner, of Peoria, Ill., the eminent Sabbath school worker, will speak at both sessions. Mrs. Bryner will be accompanied by Mr. J. A. Jackson, B. A., and Mr. E. A. Hardy, B.A., who will also speak on topics of importance to teachers and others interested in work among the young. A collection will be taken at both sessions to defray expenses.

INJUNCTION ISSUED

Judge Weller this morning issued an injunction to restrain the Peterborough Cold Storage Company from going into the manufacture of beet sugar. This was done on the application of Mr. John W. Martin, a shareholder, who lives near Port Hope. It will be remembered that a proposal to undertake the manufacture of sugar was considered at a meeting of shareholders held a couple of months ago, and a resolution in favor of such a step was voted down.

The injunction was undoubtedly in view of a meeting to be held by the Storage Company on Tuesday next, when, it is understood, the matter was to have been re-opened.

PERSONAL

Mr. Cecil T. Arnott spent Thanksgiving day with his grandmother, Mrs Arnott, William st., Lindsay.

Mr. and Mrs. S. B. Best of Windsor, are in town called here by the serious illness of their son, Mr. Fred Best.

Mrs. (Rev.) J. H. Edmison of Cheltenham is spending Thanksgiving with her parents, Mr. and Mrs. Fitzgerald, fifth ward.

Miss S. McKay, matron of the Canadian Boys' Home, Toronto, is visiting this week at the Baptist Parsonage, Park-st.

Mrs. Bain and Mrs. R. Cunning and daughter, Winnie, of Lindsay, are visiting Mr. and Mrs. T. B. Staples, Queen st.

Miss Mary Lough, the General Secretary of the Y.M.C.A., returned last evening after spending Thanksgiving with friends at Blackwater.

Senator William Gibson, of Beamsville, Ont., and Mrs. Gibson, who have been the guests of the Senator's cousin, Mr. Alex. Gibson, for a few days, returned home this morning.

Messrs. Walter Francis, George I. Rowzel, J. G. M. Wilson, Robt. Munro, W. H. Walkey, Walter Stocker, and others who were attending the semi-annual meeting of the Mystic Shrine, in Toronto, have returned home.

The Millbrook Mirror says:—Mrs. Mehain paid her Peterborough friends a visit this week. Mr. Harold Fry was in Peterborough Saturday on business. Mrs. A. Wood was a visitor to Peterborough this week. Mrs. Charles Needler and children were visitors to Peterborough this week. The Misses Kells were visitors to Peterborough yesterday.

Mr. Thomas Barnecott, of Aylmer, Que., is in town visiting Mr. F. Sandy, G.T.R. station agent. Mr. Barnecott is a former resident of the town. Twenty-nine years ago he left, and in the interval notices wonderful progress. Peterborough having nearly trebled in population. Mr. Barnecott was engaged for years in the marble business on Water-st. He is kept busy shaking hands with old friends.

Mrs. McAllister has returned from visiting friends in Ottawa, Montreal and Renfrew. Prior to the departure of Lady Minto, Mrs. McAllister presented her with a linen centre piece worked by herself in maple leaves. Lady Minto graciously accepted the token of remembrance. Mrs. McAllister was a guest at the state concert given in Ottawa on the occasion of the departure of Lord and Lady Minto.

Friends will regret to learn of the very serious illness of Fred Best who came to Peterborough about a month ago and has since had charge of the gents' furnishings department of Mr. Thos. Barrie's store. Mr. Best was taken ill about five o'clock last evening and his condition became serious during the night. There was some slight improvement this morning and at noon to-day he was removed to Nicholls' Hospital. His parents, Mr. and Mrs. S. B. Best of Windsor, were summoned and arrived on the noon C.P.R. train.

Plans for the new wing of the Hamilton city hospital, to cost $50,000, were accepted by the Board of Governors yesterday.

St. Andrew's Society and the Sons of Scotland, Brantford, will celebrate St. Andrew's day, November 30th.

CAPITULATION OF PORT

Russian Envoy on Way — Sent Direct by the Czar.

Rome, Nov. 19.—A despatch to the newspaper Italia Militaire from St. Petersburg says the Czar has telegraphed Gen. Kuropatkin directing him to ask Field Marshal Oyama to facilitate the passage of a Russian envoy to Port Arthur to open up negotiations for the capitulation of the port.

MORE HUNTING PARTIES

The Ketchecum Hunt Club and Westlake Party Return.

The Ketchecum Hunt Club party returned home last evening from the wilds of the north country and the haunts of game. The hunters have a great showing for their two weeks' slaughter. They brought home twenty-deer and there are some beauties in the bunch. The deer are reported to have been fairly plentiful and the fine weather made the hunt a great pleasure. The creeks and swamps are mostly all frozen over and this made the tramps through the bush a comparatively easy matter. No bears were sighted. The members of the party were R. M. Dennistoun, Robert Stuart, H. C. Winch, Alex. Laird, V. Eastwood, Dr. Eastwood, J. J. Lundy D. Johnston, G. W. Bennett, Robt. Gibbs, Alex. Simpson, Theo. Simpson, Mr. Jury, of Toronto; W. G. Morrow. The culinary department was presided over by Wm. Jackson.

Nine deer and two bears were last evening brought to town by the Westlake party, which for two weeks had been encamped on Battle lake. The bears were shot on the portage between Bottle and Beaver Lakes, and they are both big fellows. The party had an exceptionally good time. They also brought home nineteen partridge and two mink. Two dogs were lost during the hunt. The members of the party were F. Westlake, captain; S. Wainwright, M. O'Brien, Gus. Cochrane, T. Stabler, and J. Tindle. The bears were shot by M. O'Brien and J. Tindle. It is their opinion that these are the very same animals that gave Mr. John Clancy some trouble on a former occasion.

The Eagle Lake Hunt Club arrived home Saturday night with twenty-four deer. Four of the nineteen bucks in the bunch weigh 180 lbs. each. The members of the party were: Capt. Cottingham, Geo. Fitzgerald, H. Evans, C. Westlake, C. Gansolus, C. Butcher, A. Mitchell, C. James, M. Tooley, W. White, R. Sheehey, O. Dumble, L. Hall and M. Dobson. They state that it was one of the best hunts they have ever had, all conditions being favorable. They occupied a comfortable lodge erected by the Club at Eagle Lake. There were no mishaps and everybody had a good time. Charley Wesley got a crack at a huge bear, and was creeping upon the animal with his knife drawn for a hand-to-hand conflict, when he discovered that Bruin had escaped though three shots had been fired at him.

There are on view in Mr. R. M., Roy's show case some excellent hunting scenes. These give a splendid idea of the pleasurable holiday enjoyed by the different parties who spend a couple of weeks in the north every fall. The pictures were taken by Mr. Fred Roy on the premises and form a very interesting group.

The Ketchecum Hunt Club were "at home" in their lodge on Tuesday evening and entertained the settlers who were present as guests. The party in all numbered about twenty-five. Songs, stories and dancing made the time pass right merrily. The music was supplied by two artists in the company. A large bonfire was kindled, and this, the annual celebration of the famous Hunt Club, was a big success.

Norman Livingstone, aged 19, of London, was arrested in Detroit yesterday on the charge of highway robbery.

The new license of the Mutual Reserve Life Insurance Company has been issued by the Dominion Inspector of insurance.

PATSEY GALVIN TO J. R. STRATTON

Due Consideration and Ample Justice Asked For.

MINNIE M. AGAIN RECALLED

Mr Galvin Objects to Have Deal Saddled on Him All Because of Liberal Party — What Galvin Wrote to Provincial Secretary.

Sault Ste. Marie, Ont., Nov. 16.—The letter written to Hon. J. R. Stratton by P. J. Galvin, the employment agent of the Michigan "Soo," who was reported by the election trial judges because of his share in the expedition of the Minnie M., in last year's by-election, has been made public. It is an appeal to the Liberal party to "use due consideration and ample justice" and is in these words:—

Sault Ste. Marie, Mich., 10-6-04.

Mr. J. R. Stratton and the Liberal party:—

Gentlemen,—I wish to inform you that I have been subpoenaed to appear on Oct. 17th and answer to six indictments which I am charged with in connection with that election of C. N. Smith. When I was interviewed by your representative, Mr. L. Kennedy of Toronto, he said that you recommended me, for which please accept thanks. I think I acted the part of a man and did not deceive you but now I find that the whole deal is saddled unto me, which I did not bargain for. My name and reputation has been commented on and ridiculed in every newspaper in the country. Now you know J. R., that I don't like to have this thing threw up before my family, my friends and myself, fine imposed on me with perhaps imprisonment, all on account of the Liberal party. I did not try to get into this mix-up and I have kept out of it so far, but if the Liberal party (all are concerned) do not consider me worthy of notice now, I shall endeavor to clear myself, my name and my reputation and let the party interested, and are more able, bear the burden. I am receiving no benefit or revenue for trying to cover up the party's doings. I am sorry that Mr. Smith was unseated. I hope he gets in with a larger majority next time. I wrote Mr. Smith in reference to this matter, but got no reply, so now I place it in your hands, and it is up to you and the rest of the Liberal Party to use due consideration and ample judgment in this case, and I want to have response not later than the 14th October, for if I am thrown overboard, I want to be prepared to weather the storm, which may spread faster and further than is surmised at present. Trusting to hear from you in due time, I remain as ever in sympathy with the Liberal party, of which I used to be a supporter (of yours). My intention this summer was to be a resident of Soo, Ont., as business is 10 to 1 better in my line over there than it is on this side, but as it is now, I feel ashamed to go over until such time as I feel prepared and can clear myself.

By the way, you had a close call not long since, but you had the Government at your back which is different in my case. Awaiting your early reply, I remain as ever.

Yours, Respy,

"P. J. Galvin."

JAMES QUINN DEAD

An Old Resident Dies at County Buildings

James Quinn, an old resident of town, who has until recently been an inmate of the House of Providence and who was lately transferred from there to the County Jail to be taken care of, died this morning. He was seventy years of age, and in his younger days was regarded as a very clever workman.

Coroner Gray will this afternoon hold the formal inquest required in the case of death in the County's refuge for indigents.

Monkey Brand boxes makes copper like gold, tin like silver, crockery like marble, and windows like crystal.

The Services In The Churches On Sunday

ST. JOHN'S (ANGLICAN) CHURCH.—Rev. J. C. Davidson, Rector of Peterborough. 25th Sunday after Trinity. 8.30 a.m. Holy Communion. 11 a.m. Morning Prayer and Sermon. 3 p.m., Sunday School. 7 p.m. Evensong and Sermon. Seats free in evening and ample provided at all services. A cordial invitation extended to all.

ST. LUKE THE EVANGELIST (Anglican), East Side—Rev. E. A. Langfeldt, M.A., Rector. 25th Sunday after Trinity. 11 a.m., Morning Prayer and Holy Communion. 3 p.m., Sunday school and Bible class. 7 p.m., Evensong and Sermon. Week night service Wednesday at 8.

ALL SAINTS' CHURCH, (Anglican,) corner Rubidge and Shertoke-sts.—Rev. W. Major, Rector. 25th Sunday after Trinity. 11 a.m., Morning Prayer, and Sermon. 3 p.m., Sunday school and Bible class. 7 p.m. Evensong and sermon. All seats free.

ST. PETER'S CATHEDRAL—Masses on Sunday at 8, 9.15 and 10.30 a.m. Vespers and sermon at 7 p.m.

GEORGE-ST. METHODIST CHURCH.—Rev. W. J. Crothers, M.A., D.D., pastor. Services at 11 a.m. and 7 p.m. Sunday School and Bible class at 3.00 p.m. Epworth League Monday evening at 8 p.m. Prayer meeting Wednesday evening 8. Gentlemen, courteous ushers. Strangers cordially welcome.

CHARLOTTE-ST. METHODIST CHURCH—Rev. W. J. Jeffrey, B.C.L., pastor. Services at 11 a.m. and 7 p.m., by the pastor. Sunday School and Bible class 3 p.m. Epworth Leagues on Monday evenings. Prayer meeting on Wednesday at 8 p.m. All are welcome.

ST. ANDREW'S (Presbyterian), corner Rubidge and Brock-sts.—Rev. Jas. G. Potter, B.A., pastor. Morning Prayer 11. Service at 11 a.m., and 7 p.m. Sabbath school 3 p.m. Young Ladies' Bible class 3 p.m. Men's Union 4.15. Monday, 8 p.m., Christian Endeavor. Tuesday, 4.30 p.m., Women's Foreign Mission Auxiliary. Wednesday, 8 p.m., Prayer meeting. Thursday, 8 p.m., Young Men's Guild. Scotch concert. Friday, 7.30 p.m., Junior Boy's Guild.

ST. PAUL'S (Presbyterian) Rev. K. F. Torrance, D.D., pastor, Rev. J. A. Wilson, B.A., assistant pastor, services at 11 a.m., conducted by Rev. J. A. Wilson, and 7 p.m., conducted by the Rev. Dr. Torrance. Sabbath school and Bible classes at 3 p.m. Y.P.S.C.E. on Monday evening at 8 o'clock. Weekly Prayer meeting on Wednesday evening 8 o'clock.

ST. PAUL'S MISSION (Presbyterian)—Cor. Wolfe and Reid-sts. Services at 11 a.m. conducted by the Rev. Dr. Torrance, and 7 p.m. conducted by the Rev. J. A. Wilson. Sabbath school and Bible class at 3 p.m. Weekly Prayer meeting on Wednesday evening at 8 o'clock.

BAPTIST CHURCH, Murray-st.—Rev. F. J. Scott, pastor. Services at 11 a.m. and 7 p.m. Public invited. Sunday School and Adult's Bible Class at 3 p.m. Young People's Union every Monday, at 8 p.m. Regular Congregational Prayer meeting every Wednesday at 8 p.m.

PARK-ST. BAPTIST CHURCH—Pastor, Rev. A. H. Brace. Services at 11 a.m., and 7 p.m., conducted by the pastor. Sunday school with pastor's Bible class at 3. B.Y.P.U Monday. Public service Wednesday at 8. Strangers welcome. Hymn books provided.

SALVATION ARMY BARRACKS—Simcoe-st. Adjt. Jennings and Capt. Oates in charge. Sunday meetings:—7 a.m., Prayer meeting. 11 a.m., Holiness meeting. 3 p.m., Prayer meeting. 7 p.m., "Sowing and Reaping." A hearty invitation to all.

CLARKE
MY FURRIER

—FOR—

YOUNG LADIES

You may not know it, but the wise ones do, that most of the Fur Boas you see around town have been bought here.

We have just finished some beauties in black and white Thibet, and the price is not out of the way.

We can give you a fine

BLACK CURLY THIBET

72 Inches Long

At $9.00

and a white one, same length, for $8.50

Fred A. Clarke

Thanksgiving Dinner

Fresh Oysters
Wild Ducks
Turkey and Chicken
Finest Table Raisins
Figs and Nuts
Florida Oranges,
Bananas, Malaga
Grapes, Dates,
Cranberries, Celery,
Lettuce, Parsley.

R. A. Dutton
Phone 394. 416-420 George-st.

Coal and Wood

The Best, Well Screened, Bright Coal all sizes, delivered promptly. All Lehigh. You get satisfaction using our coal.

FIRSTCLASS DRY HARDWOOD
NOW IN STOCK

J. E. A. FITZGERALD
Cor. Brock and Aylmer St.
Telephone 111

Cough Stop

That is what Edmison's Cough Stop says to those suffering from the prevailing colds, with that wearing, irritating cough.

It will give you relief when nothing else will. If it does not do you good ask for your money back—you will get it cheerfully.

25c a Bottle

H. H. EDMISON'S
CUT RATE DRUGGIST,
200 George-st.

The Daily Review.

SATURDAY, NOV. 19, 1904.

Officers Were Elected

At last evening's meeting of the Primary and Junior Union the following officers were elected:

Hon. Pres.—Rev. A. H. Brace.
President—Miss A. Williamson.
Vice Pres.—Mrs. E. D. Lewis.
Sec. Treas.—Miss I. Fisher.
Assistant Sec. Treas. — Miss Langford.
Organist—Miss Eva Rose.

WARD MEETINGS.

Meetings of the Liberal-Conservatives of the several wards of the town will be held as follows, for the purpose of selecting delegates from the wards to the local nominating convention to be held at an early date. All electors of the wards named are urged to be present.

Wards No. 1 and 2, committee room, opera house, on Monday evening, Nov. 21st, at 8 o'clock.

Wards No. 3, 4 and 5, same place on Tuesday evening, Nov. 22nd, at 8 o'clock.

T. E. BRADBURN,
Pres. L. C. A.

A POPULAR CONCERT.

The Plan for the Jessie MacLachlan Concert, under the auspices of St. Andrew's Young Men's Guild, will open Monday Morning at 10 o'clock at Edmison's Drug Store. Get your seats marked early. Reserved tickets, 75 and 50 Cts Concert Thursday, November 24th, in the Opera House. M

MARRIAGE.

HUBBS—MILLS—At the Church of St. John the Evangelist, Weston, on Monday, September, 5th, 1904, by the Rev. J. Hughes-Jones, M.A., C. E. Hubbs to Alice J., daughter of the late William Mills, Ashburnham.

DIED.

PRESTON.—In Smith, on Tuesday, Nov. 15th, 1904, John Preston, aged 51 years.

MORGAN.—In Warsaw, on Monday, Nov. 14th, 1904, John Morgan, aged 58 years and 8 months.

Lever's Y-Z (Wise Head) Disinfectant Soap Powder is better than other soap powders, for it also acts as a disinfectant.

WHY THE "HAPPY THOUGHT" BURNS LESS FUEL THAN ANY OTHER RANGE.

(Continued)

8th—The Damper System in the Happy Thought is unequalled. With our Patent Unobstructable Oven Damper you can regulate the heat of the oven, no matter how much fire you have in. This in addition to our splendid arrangement of check drafts gives you absolute control of your stove. Call at the store and we will be happy to explain.

THE BEST STOVE CO.
Next to Post Office.

Morrison
THE TAILOR.

Our clothes are cut to make them look their best—this is more than can be said of the results obtained by the average tailor.

The slight man should not slight this hint.

The heavy weight will find the odds in our favor.

J. A. Morrison
305 Water-st. Formerly of Ottawa.

NEWS FROM THE TOWN AND DISTRICT.

—Men. near Rev. J. G. Potter at Y. M.C.A. Sunday at 4 p.m.

—Francis Clement paid $2.00 into Police Court this morning for having been drunk.

—Ontario. hurrah. Nine inches of snow at New York and not a flake in Ontario. This is the country to hurrah for.—Bobcaygeon Independent.

—Mr. F. J. Smith is clerk of the W. W. & E. L. Commission, Campbellford, a position made vacant by the death of Norman F. Hubble, who attended to its duties for several years.

—Mrs. C. Tighe of Warsaw died this week. Heart failure was the immediate cause of her death, following as the result no doubt of over exertion in the care of her six children who have been one after the other victims to diphtheria.

—Business changes continue of frequent occurrence in Campbellford, the latest being the retirement from the dry goods trade after a somewhat short life of Messrs. McGuinness & Meagher. Their successor is Mr. John Linton, a Campbellford boy

—Mr. D. Tucker who has been confined to Nicholls Hospital, Peterborough, for seven weeks, and where he had an operation performed for appendicitis, which was successful, returned home last week greatly improved.—Hastings Star.

—The Liberals of East Peterborough will meet in Norwood on Monday, next for the purpose of nominating a candidate to contest the riding in the next provincial election and also to appoint delegates to attend the Provincial Convention in Toronto, on Wednesday, Nov. 23rd.

Marshall Keir of Campbellford had the misfortune to cut his hand on a piece of tin. The cut was healing nicely and no more was thought of it until a few days ago, when symptoms of blood poisoning were noticed. His hand is now doing nicely and no bad results are anticipated.

—Dedication of the new Sunday School hall of the Methodist church, Port Hope, will take place on Sunday and Monday, Dec. 4th and 5th. Rev. E. N. Baker, of Broadway Tabernacle, a former pastor of the Port Hope Methodist church, will preach both morning and evening and deliver an address on Monday evening.

—The anniversary services of Bethany Methodist church were a great success. On Sunday the Rev. Dr. Meacham of Toronto preached two excellent sermons. The attendance at the services was very large. The proceeds of the services amounted to some $150, a part of which will be applied towards paying for the church organ.

—The Division Court clerks at a recent convention held in Toronto, decided to ask the Ontario Government for increased jurisdiction for Division Courts and larger fees to the clerks. The request for increased jurisdiction includes an extension from $200 to $500 in case of signed documents, from $100 to 300 in open accounts.

—The following recipe for breaking a colt may be of more than passing interest to local horsemen: "Procure a couple of hundred feet of new 2-inch rope. Tie the colt firmly to the most solid place you can find. Borrow a sledge hammer, the heavier the better. Hit the colt three times across the back with the hammer. This is generally sufficient to break him—at least to break his back.

—Mr. Elgin Myers, who has been private secretary to Mr. Stratton, Provincial Secretary, since the autumn of 1902, is leaving the civil service. He will continue to act as Mr. Stratton's secretary in his private business. Mr. Mayers has been one of the most popular and efficient officials in the Government service, with which he has been connected in one capacity or another for some years.—Mail and Empire.

—The village council on Monday evening decided to submit a by-law to the ratepayers at the coming municipal election to authorise by way of a loan the sum of $5,000 to build cement walks. We think that the majority of the ratepayers will agree that this is a move in the right direction. Our walks are in very bad condition and to put down any more plank walks would be a waste of money. The price of lumber has almost doubled in the past few years and the class of stuff that is offered now only lasts a short time in sidewalks.—Norwood Register.

—Mr. Joseph Cooper of Warsaw, passed away recently. Mr. Cooper had been in delicate health for about a year, being subject to Bright's Disease in a chronic form. He had manfully struggled to ward off its ravages, but one week before the end came paralysis set in and death resulted. Mr. Cooper was a hard working and energetic man, having acquired a comfortable home. He was a son of the late Joseph Cooper of Dummer, and besides his sorrowing widow (a daughter of Mr. Edward McIlveen) he leaves to mourn his demise four brothers and four sisters, and the community mourns the loss of a good honest citizen.

—At a meeting of the Fire, Water and Light committee the light rates were reduced to the old charge, namely 20 cents per light per month. After a good deal of discussion the meter rate was reduced from ten and two-fifths per 1000 watts to eight cents per thousand, these prices being net. While this is a reduction of nearly twenty-five per cent it is doubtful if it will create any material change in the method of purchasing light, as it is not particularly attractive as compared with the flat rate. It will, however, afford some relief to those who are so situated that they cannot use any but the meter. The power rate was also reduced to the old price of $10 per horse power. These rates go into effect on the 22nd of November, so that citizens will not obtain any relief till they receive their December bill—Orillia News Letter.

—Mr. D. Keegan of Hastings has disposed of his grocery business and store to Mr. Jas. O'Reilly.

Mr. J. A. Lawless of Toronto, has assumed charge of the Balmoral Hotel in succession to Mr. W. Knapp.

—Major Keefer of Galt will give the opening lecture under the auspices of the Fortnightly Club, his subject being "Eastern Types."

—The editor of the Millbrook and Omemee Mirror met with an unfortunate accident on Saturday evening, having severely sprained his ankle, which necessitates the use of crutches.

—The annual meeting of the Campbellford Branch Bible Society will be held Wednesday evening, Nov. 23rd. An address will be delivered by Rev. A. B. Chambers, of Toronto, agent of the Society.

—In addition to the unique attractions that were announced for St. John's church concert Messrs. Coleman Brothers, of Peterborough, lately from England, gave their humorous sketch, "The Two Chappies." —Havelock Standard.

—At the last meeting of the Campbellford Town Council the position of market clerk was again awarded to Mr. J. N. Kent, who had it last year. He pays $180 for it, which is very much below what he paid during the past year.

—The Millbrook and Omemee Mirror says: At the residence of the bride's parents, Mr and Mrs. W. Harmer, Baillieboro, Wednesday, Nov. 16, Miss Maud Harmer was married to Mr. Wilfred Smithson of Peterborough, the Rev. J. Kelly officiating.

—Tuesday, 15th inst., closed the season for deer hunting and now the creatures whose lives have been almost wearied out in a long chase running from dogs, will have a little time to rest and look about for their companions that will never bound across the glen again.

—It appears that the Campbellford market by-law has been broken repeatedly of late, and Mr. Kent, the market clerk, decided to make an example of some one so on Tuesday of this week Mr. Jas. Fowlds was fined $2.00 and $3.35 costs for selling coal without having it weighed on the market scales.

—The Port Hope Times thinks that there will be no Liberal candidate brought out in East Durham for the Ontario House. There seems to be no chance for a victory, and most of the Liberals think the riding may as well be on the side of the new Government.

—Mr. Jas. White, son of Mr. John White, merchant, Bridge st., Campbellford, has decided to sever his connection with the business there, and will go to Regina, N.W.T., where he will enter business with his brother, who has already located there. Mr. White is a promising young man of excellent character, and is a good business man.

—The death is recorded of Mr. Daniel McIntyre, one of Haliburton's municipal councillors, who died on Thursday night leaving a widow and a numerous family. He was one of the earliest settlers and assisted in clearing the forest off the main streets of that village. He was fifty-five years of age, and died after a long illness, the cause being cancer. He was much respected throughout the district and had sat in the council for several years. The funeral was conducted by the Masons.

—A special meeting of the Millbrook council was held this week to consider a petition signed by upward of one hundred and thirty ratepayers which was presented at the regular meeting of the council last week, asking to have a by-law passed, calling for a vote on Local Option at the municipal elections of 1905. The motion put by Coun. Argue, seconded by Coun. Needham, to have the first reading of the by-law was lost on the following division—Yeas, Couns. Argue and Needham; nays, Couns. Donk, Kells and the Reeve.

—For the size of Hastings there is more shipping done at this point than at any other station on the G.T.R. This year has been an exceptional one and comparing the shipments of last week with those of the corresponding week of 1903 we learn that the former period exceeded the latter by 145 tons, the figures being 305 tons and 160 tons respectively. The four months, July to October, show an excess of 729 tons over that of the corresponding four months of 1903. Last week there were shipped from this station three cars of wheat, one of hogs, one of cattle, three of cheese, one of peas, three of rye, three of apples and one of leather.—Hastings Star.

—Rev. Neil McPherson, M.A., B.D., wife and daughters, were guests of his sister, Mrs. J. N. Lawrie, last week. Rev. Mr. McPherson has resigned as pastor of St. Paul's church, Hamilton, and accepted the charge of a new church at Indianapolis, Ind., at a salary of $3,000 per annum. Mr. McPherson is one of the Durham boys who has made a splendid success of life and is now one of the cleverest divines in the pulpit of Canada. The Americans evidently know a good thing when they see it, and though it is Canada's loss we are proud to know that another West Durham boy has been given such distinguished preferment.—Bowmanville Statesman.

The Daily Review

Is for sale each evening at the following places:—

Braund's Grocery, 111 Park street.

Gobeau's Grocery, 290 Rubidge street.

Green Bros.' Grocery, 352 Charlotte street.

Manion's Grocery, corner Mark and Elizabeth streets, Ashburnham.

Edgcumbe's Grocery, corner Antrim and George street.

The John Knox Company, of Hamilton, merchants, has been incorporated with a capital of $250,000.

Special Fall Showing
....OF....
HOME FURNISHINGS

Carpets, Curtains, Linoleums
Draperies, Window Shades
Curtain Poles, Oil Cloths, etc.

The variety is so large that it is impossible to form any idea of its magnitude until you see our immense showing. It includes such a wealth of materials as would be deemed impossible to find in any one store. The elegant designs and exquisite color harmonies seen in this showing will allow the indulgence of the most artistic and æsthetic tastes, and make it possible to achieve the most charming results in home decoration. Many of the Draperies, Curtains, Carpets, etc., are of such extreme beauty in coloring, design and material that they are sure to invoke unbounded admiration and enthusiasm, while elegance and luxuriousness are prominent features in this showing. There is a practicability evidenced that brings it well within the reach of the most humble cottage.

We believe thoroughly in the goodness of our House Furnishing stock, viewed in whatever light one may. It is a common thing for shoppers to go the rounds of all the Carpet Houses, and then come back to us, frankly admitting that alike in character of stock and genuine value we stand exclusive.

Richard Hall & Son
DIRECT IMPORTERS. 353-355 GEORGE-ST.

DAVIS BIDS ADIEU

Commissionership of Crown Lands—Attends Last Cabinet Meeting.

Toronto, Nov. 19.—Hon. E. J. Davis has bid adieu to the Commissionership of Crown Lands. He has attended his last Cabinet Council, and will not be seen around the Parliament Buildings as a Minister of the Crown.

Mr. Davis is at present in St. Louis, taking in the nights of the Fair. Before he left he finished up all his departmental business and any business of a nature respecting the department which is not purely routine is being allowed to stand in abeyance.

As has already been stated, Hon. W. A. Charlton, the present Speaker of the Legislature, is slated as Mr. Davis' successor but it is not known yet when the appointment will be officially announced. It will not likely be until after the Liberal convention next week.

LATCHFORD STAYS

Anxious to Hold on to His Portfolio and Remain in Ministry.

Ottawa, Nov. 18.—It is said to-day that Hon. Frank R. Latchford will not retire from provincial politics, but he has been asked to contest South Renfrew again and the word has gone forth that Mr. Latchford will be the candidate in the coming election. The Conservatives, encouraged by the splendid run by Mr. John McKay in the Federal election, are going to put forth a great effort to oust Latchford's dominance in South Renfrew. The certainty that the province is going to place Mr. Whitney in power will have a big influence on the result. The Conservatives are getting to work early and have called a convention to be held in Renfrew on Monday morning next.

TO
ST. LOUIS
WORLD'S FAIR
LAST CHANCE
$14.35
7 DAY TRIP
BETTER GO NOW

Full particulars
W. SUNTON,
City Ticket Agent
G.T.R.

Jumping Ahead

Of all our past records, means we are being recognized more and more every day as the leading house for

CLOTHING, GENT'S FURNISHINGS, HATS AND CAPS.

Doing the largest business means doing it right, in fact there isn't a store anywhere better able to supply your needs without charging too much. Of course, you want a fine assortment to choose from, and this we give you, coupled with style and novelty. We never had so much to see; never so much worth your seeing.

COMFORT FOR THE LITTLE FELLOW

In our children's department you will find the largest and best stock of Overcoats and Reefers in the city at guaranteed low prices, in the new styles for winter wear.

YOUTH'S CLOTHING

The young man who is a good judge of clothing values and who appreciates being well and correctly dressed, can rely on our winter stock being up to the mark in all respects. Two features prominently noticeable in our youths' clothing are—

QUALITY AND FASHION

Tully Merrell & Meredith
Outfitters for Gentlemen and their Sons

Shoveling Clean Coal

into a furnace or stove is a pleasure after you have used the dirty kind.

SMOKY COAL

isn't worth paying freight on. Don't waste money on it. Use our Coal. It is so free from smoke as it is from other objectionable features. Contains more heat and less dirt to the ton than anything offered, therefore is the cheapest and best coal on the market.

Peterborough Fuel & Cartage Co.
Limited
341 Charlotte-st.—Telephones 364, 570.
124 Aylmer-st.—Telephone 570.

A POWERFUL LIST
—OF—
Bargains
—AT—
H. ENGEL'S STORE
166 Simcoe-st.

Sweeping prices are now going on to make room for more new goods of every kind. We must clear out a lot of our stock quickly, and cheap prices must make the bargains go.

Bring your small change and you can buy at about half prices.

MEN'S HEAVY WINTER COATS, in the latest make, regularly sold for $7, $8 and $12, others too cute, $4, $5, $6.

BOYS' KNEE PANTS, made out of different materials, some lined, regularly sold for 75c to $1.25, alterating sale 49c.

BOYS and YOUTHS' OVERCOATS at reduced prices.

LADIES' and MISSES' COATS, regularly sold for $5, alterating sale, $2.50.

LADIES' SKIRTS, to clear them out at half price.

Special Bargains in TAPESTRY CURTAINS, regularly sold for $2.50 to $3.50, alterating price $1.98 to clear.

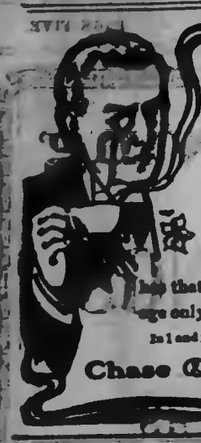

Men of Brains.

Men of great intellect are usually great coffee drinkers, hence it is called the "intellectual beverage."

"Seal Brand" Coffee

has that wholesome quality as a morning beverage only found in pure coffee of the highest grade.

In 1 and 2 lb. sealed tins, at grocers.

Chase & Sanborn, - Montreal

The Daily Review.

SATURDAY, NOV. 19, 1904.

NORTH SEA CASE CLOSED.

Russian Representative Joins in Tribute to the Bravery of Fishermen.

Hull, Eng., Nov. 19.—The Board of Trade inquiry into the actual occurrences off Dogger Bank, Oct. 22, closed with Thursday's session, and the commissioners will report to the Board of Trade on the subject as speedily as possible. At the opening of yesterday's session the commissioners and others paid high tributes to the gallantry of the members of the fishing fleet.

Dr. Woodhouse, representing the Russian Government, said he would like to say in behalf of those he represented how much they regretted what had occurred and how he agreed with the remarks concerning the bravery of the fishermen. It would give him the greatest pleasure to convey the purport of those remarks to the Russian Government.

The court then heard evidence regarding the financial circumstances of the killed and injured fishermen, and those dependent on them, and claims were put in. Among others, Skipper Whelpton of the Mino claimed $750 for injuries to his health, and shock to his nervous system, and $2,500 for saving the Mino when she was unseaworthy. The skipper of the Doll claimed $1,500 for injury to his health, and $10,000 for saving the lives of the crew of the Crane. Others claimed from $250 to $500.

YOUNG LADY SHOT.

Two Unknown London Boys Fire in Another Manner.

London, Nov. 19.—Thursday afternoon Miss Mary McLean, daughter of Mr. Allan McLean, second engineer of the Springbank pumping station, was accidentally shot in the leg by one of two boys who are at present unknown. Miss McLean, accompanied by her sister, Miss Rose McLean, had been up at the reservoir, and was on her way to their home, the Colville House. They were at the top, on the Springbank car track, when two boys approached from the Pipe Line road. Both carried guns, and they were emulous, the older which, will not state they fired off their guns in a seemingly reckless manner, a bullet striking Miss McLean's right leg, just above the ankle. She dropped to the ground, but with the assistance of her sister was able to limp to her home about half a block away.

THERE IS GREAT DANGER IN CATARRH.

If Left to Run Its Course Unchecked It Often Causes Death.

Catarrh scatters its poisons throughout the entire system. The stomach and lungs are affected by the droppings that fall into the throat and are swallowed during sleep. Dyspepsia, inflammation of the stomach, bronchitis and consumption are the results. The blood then becomes contaminated and carries the poisons to all parts of the system. Frequently in the more advanced stages the bones of the head become decayed and the air passages are a putrid mass and create a stench so foul and offensive as to be unbearable. The expression "rotten with catarrh" is not overdrawn or exaggerated.

Stuart's Catarrh Tablets strike at the root of the trouble, address themselves to it from the system. They are a constitutional remedy that cleanses the system thoroughly of all poisons and purifies the blood. Under their influence the blood becomes clear, the discharges at the nose and droppings into the throat cease, the lost sense of smell is restored, the eye brightens, the foul breath becomes pure and sweet and the odious, disgusting disease is thoroughly expelled from the system.

A Chatham man says: "I suffered quite nearly the humiliation of catarrh for twelve years. My case became so aggravated that it seriously interfered with all my business relations. The disease became so offensive that I would not venture into any office presence unless it was absolutely necessary. I tried every remedy that I could get hold of. Some helped me temporarily, but all from as I ceased taking them would relapse into the old condition.

"Finally a friend told me of Stuart's Catarrh Tablets and insisted that I try them. I had about despaired of ever finding help, but bought a box anyway. I began to notice the improvement within twenty-four hours after I began taking them. Before the first box was gone I felt like another man. I kept up the treatment till I had taken three boxes and was entirely cured. I have never had a recurrence of the trouble from that day to this. My head is clear and well and none of the offensive symptoms of the disease ever trouble me. It has been two years since I stopped taking them."

Stuart's Catarrh Tablets are for sale by all druggists at 50 cts a box.

WEDDING IN SMITH

The home of Mr. and Mrs. Alex. Fairbairn, Smith, was the scene of a very interesting event on Wednesday evening, when their youngest daughter, Miss Mabel May, was united in marriage to Mr. William J., eldest son of Mrs. Grace Allen of the same township. The nuptial knot was tied by Rev. Mr. Bunner, Methodist minister, in the presence of about twenty-five of the immediate relatives and friends of the contracting parties.

The bride was daintily attired in a gown of pure white, and wore a wreath of roses in her hair. She was assisted by her cousin, Miss Carrie Murdoff, who was also charmingly gowned in white. The bride wore a travelling suit of blue ladies' cloth, trimmed with white satin and lace. The groom was supported by his brother, Mr. George Allen. The bride was given away by her brother, Mr. John Fairbairn.

At the conclusion of the ceremony a sumptuous wedding dinner was served, after which the evening was spent in social enjoyment.

Mr. and Mrs. Allen took their departure for western Ontario, where they will spend their honeymoon. On their return they will take up their residence on the 7th line of Smith.

SEVEN YEARS FOR WALDHEIM

German Burglar Will Go to Kingston Penitentiary.

Toronto, Nov. 19.—Hans Waldheim (formerly of Peterborough) the German burglar and alleged "Count," was sent to the Kingston Penitentiary for seven years by Magistrate Denison this morning. There were eight charges to which he pleaded guilty, and ten others that Crown Attorney Curry said he could have laid. Mr. T. C. Robinette, K.C., his counsel, asked for His Worship's leniency on the ground that no previous bad record had been proven against him, but the Magistrate concluded that Waldheim's deeds in Toronto merited heavy punishment. Sundry filthy pictures and a Y.M.C.A. membership card were found in the prisoner's pockets when he was arrested by Detective Duncan.

DO IT EASILY AND THOROUGHLY

How Dodd's Dyspepsia Tablets Dispose of Extreme Cases of Dyspepsia—Mr. A. D. Miller's Story.

"I had been troubled with Indigestion and Dyspepsia for a number of years," says Mr. A. D. Miller, of Wilberforce, Ont., in an interview. "My doctor treated me for liver complaint, and instead of getting better I gradually grew worse. My appetite was very irregular and I would bloat after eating. I also had palpitation of the heart and sometimes I could not sleep at night on account of my heart beating so hard.

"I was hardly able to get around when I started to use Dodd's Dyspepsia Tablets. After using half a box I felt better, and after using two boxes I felt like a new man and have have had good health ever since."

If Dodd's Dyspepsia Tablets easily cure extreme cases of Dyspepsia like that of Mr. Miller, how much more easily will they cure your attacks of Indigestion.

—Five weeks from to-morrow will be Christmas day.

NOTES FROM THE FIELD OF LABOR

Toronto school teachers are asking for an increase in salary.

All the employing roofers of Boston, Mass., have agreed to the eight-hour work day.

More than 15,000 men are employed at present in the shipbuilding industry at Belfast, Ireland.

Journeyman Barbers' International Union has decided to hold the conventions hereafter every five years.

For the first time since 1868 men other than ex-men-of-warsmen are being recruited for the London, England Fire Department.

A sliding scale death benefit system has been established by the Barbers' International Union. The maximum benefit will be $500.

The aggregate of wages paid in 1903 in the United States was 45.1 per cent greater than in 1896, and 54.4 per cent greater than in 1894.

Ironstone miners in the Cleveland, district, have been asked by their employers to accept a reduction in wages of 2.5 per cent.

Milwaukee, Wis., will try to secure the 1906 convention of the American Federation of Labour, but Pittsburg is said to be in the lead.

Pay for Sunday work was demanded by the Amalgamated Society of Railway Servants, at their recent convention at Bradford, England.

The Brotherhood of Boilermakers and Shipbuilders is taking a referendum vote on a number of important changes to be made in the constitution.

Workmen and workwomen in Russia are said to receive wages of from 45 to 75 cents a day, and at the same time perform the hardest kind of labor.

A resolution has been adopted by the St. Paul, Minn., Journeymen Plasterers' Union that for a period of two years no more apprentices will be admitted.

Upwards of $50,000 has been voted, to be used for organization purposes in various parts of the country by the Brotherhood of Carpenters and Joiners.

The carpenters, mechanics and the metal polishers, buffers, platers and brass workers have inaugurated new and vigorous New England organising campaigns.

According to report, the United States Steel Corporation will, in December, make a third proposition to employees to buy stock to hold for a period of five years.

In England over 1,000,000 workers experienced a decrease in wages during the last fiscal year. In 78 per cent. of the cases wage changes were effected by arbitration.

The Toronto Trades and Labour Council has recommended the establishment of an independent labor party to be known as the "Canadian Labor League."

The third annual convention of the International Hod Carriers' and Builders' Union of America will meet in Minneapolis, Minn., beginning Jan. 1, 1905.

William Abraham, M.P., familiarly known as Mabon, the Welsh miners' leader, will represent Great Britain at the annual convention of the American Federation of Labor.

Addressing a meeting of railway men recently at Swansea, Wales, Mr. James Holmes denounced the Stock Exchange as being "largely responsible for keeping men's wages at zero."

Shale miners in Scotland have made a demand for an increase of 1s per week in wages, and for the establishment of a Conciliation Board on the lines of the Coal Conciliation Board.

Masons in the Ebenezeek district of Germany receive from 6 to 9 cents an hour; carpenters from 7 to 8 cents an hour, and day labourers from 45 to 60 cents a day for 12 hours.

There is a shortage of labor in Oklahoma; wages are good, and many men could find employment, as the Interior Department is proceeding with important improvements in that territory.

Germans, Syrians, Greeks, Danes, Roumanians, Swedes, Bulgarians, and Russian Jews are pouring into South Africa, but the British workmen can not be induced to go there.

John F. Buckley, of Brockton, Mass., who has been the secretary and statistician of the Brockton Shoe Workers' Council, is the new statistician of the National Boot and Shoe Workers Union.

Brockton, Mass., Asbestos Workers' Union, has joined the International Union of Heat, Frost and General Asbestos Workers of America, which has just been given an international charter by the A. F. of L.

The A. F. of L. Executive Council will meet in Chicago, Ill., Nov. 9th, and immediately after its session there starts for San Francisco, where the annual convention of the A. F. of L. will begin its sessions Nov. 14th.

New York teamsters employed in the independent slaughtering houses threaten to strike unless Sunday work is stopped. They have appealed to Mayor McClellan that the law prohibiting labor on the Sabbath be enforced.

That the life of the iron worker is like a soap bubble is the statement made in the Bridgeman, the official organ of the bridge and iron workers. The journal says that in the past year 1,200 iron workers were killed and injured in New York State.

Texas State Federation of Labor has resolved to co-operate with the Farmers' Union and other organizations favorable to the majority of all the demands of labor in order "to advance the interests of those who toil for their daily bread."

Recent advertisements in Denver, Col., and other western papers called for 25,000 skilled men in 100 different trades, applicants to agree to work in open shops. This is understood to be a move on the part of the Citizens' Alliance of Colorado in its campaign against unionism and the closed shop.

A National Child Labor Committee has been formed to investigate the conditions under which children are engaged in all parts of the country. Professor Samuel Lindsay, of the University of Pennsylvania; Miss Jane Adams, Miss Florence Kelly and Miss Sarah Platt Dunlar are mentioned for this committee. Philadelphia club women interested in the child labor crusade will send their reports to members of this committee.

Work commences in Germany at 6, 6.30 or 7 o'clock in the morning, and usually stops at the corresponding hour in the evening. The workman has a quarter of an hour for breakfast, from an hour to an hour and a half for dinner, and a quarter of an hour for tea. Sometimes, and in some factories the breakfast period is not authorized, sometimes afternoon tea is committed. The average length of the day's work is ten hours. In the textile industry it may be a quarter of an hour longer. The care of women and children has concerned the state far more than the hours of the male workers. Night work for women is prohibited, nor can they remain in the shops after 5.30 on Saturday afternoon, or on the eve of a holiday. The law fixes the maximum of the woman's working day at 11 hours, except on Saturday and the day preceding holidays, when it is ten hours. A midday rest of one hour is compulsory, and women with household cares may claim an extra half hour.—World's Work.

"Go to Your Grocer"

AND GET A PACKET OF

"SALADA"

CEYLON TEA. If you do not find it much more delicious tea than what you are using return it to him—no charge will be made, we reimbursing him in full. Ask for "Salada" Natural Green if you use Japan.

Received Highest Award and Gold Medal at St Louis Exposition.

HIS WILL AND HERS

BY DORA RUSSELL

Author of "The Broken Seal," "The Last Signal," "Footprints in the Snow," "On Golden Hinges," Etc.

"If it will be a pleasure to you, I will listen to no 'buts,'" answered Sir Ralph, brightly. "I will call for you at four, or say three o'clock, and we can go where you like, and then we must fix about the theater."

"You will make me quite idle."

"Is that a hint that I have stayed long enough just now? Let me stay five minutes more, Miss Ingram, and then I really will go."

"I never give hints," answered Laura, smiling.

"I am glad of that. If you are tired of me, tell me plainly that you are."

"But that would not be polite," said Laura, still smiling.

"I don't care about you being polite to me; I want you just to say what you think."

"No one does that, Sir Ralph."

"I know—not among people that do not understand each other; but somehow or other I think that we do. At least I know that I like talking to you better than to any one else, and you seem able to talk to me, though I am not, as a rule, very easy to get on with, they say."

"I find it very easy to talk to you."

"I'm glad of that. Well, then, to-morrow at three o'clock I will call for you; and now good-by."

He pressed her hand as he parted with her, and Laura sighed deeply after he was gone.

"I suppose I should not have promised to go with him," she was thinking; "but his will is stronger than mine. I think, and after all it can do me no harm to be friends with him—and I like him so much."

Then she smiled a little to herself, thinking of the two girls upstairs, and their evident annoyance because he had left the room with her. "He had better not have done so, perhaps," she reflected, and yet she was pleased that he had. And something of the same feeling rose in her heart the next day when it neared three o'clock. She had looked more than once at her watch, and when just at the hour she heard the house door-bell ring she listened anxiously. A minute or two later Sir Ralph was ushered into her room, and as she rose to receive him she saw he was carrying a magnificent bouquet.

"Will you accept a posy I have brought for you?" he said, as he placed it in her hand.

Laura's face flushed with pleasure and her heart beat fast.

"How lovely they are! how beautiful!" she said, "but you should not have brought them."

"Why not? I have been down to Covent Garden to get them for you, as I fancied, somehow, that you would like flowers."

"Indeed I do; I love them; and it was so kind of you to think of it, yet—"

"Yet what?"

"I think I should scold you for bringing them."

"If they give you any pleasure, please don't scold me. And now are you ready to go out?"

"I have just my hat to put on, but first I must ring for something to put my beautiful flowers in; thank you for them so much."

Presently the maid brought in a vase, and Sir Ralph stood by as Laura placed the flowers in it, and he noticed that her hands trembled a little as she did so. Then she ran upstairs to put on her hat, and on the landing she encountered Patty May, who turned her head away with a sudden jerk when she saw her.

Laura naturally felt surprised. Miss May had sought her acquaintance, and to treat her in this uncourteous fashion, to say the least, was very strange. But she took no notice, and passed into her own room to prepare herself for going out.

The truth was that Patty May had been nursing her wrath ever since Sir Ralph had left the drawing-room with Laura on the previous day, had also heard the door-bell ring, and after rushing to the window she had seen Sir Ralph alight from a hansom, carrying a large bouquet in his hand.

For a moment or two Patty's heart beat fast, and her cheeks flushed. There had been days when Sir Ralph had brought her flowers, and it flashed through Patty's mind that these might be for her. But no; he entered the house, but he did not come upstairs. He had brought them for that girl, and Patty's anger was almost too great for words.

She panted, she grew pale, and then she went out on the landing to try if she could hear or see anything.

She saw the maid carry in the vase for the flowers, and then Laura Ingram came running upstairs, and Patty in her rage purposely cut her.

"It's too disgusting," she told Ella a minute or two later. And she thought it more disgusting still when, by and by, she saw Laura leave the house with Sir Ralph and the two walk down the street together side by side.

Patty indeed lost all control over herself with rage. She raved, she cried, and declared Sir Ralph had treated her disgracefully, though in truth he had done nothing of the sort. Sir Ralph in the meantime was feeling exceedingly happy, and had utterly forgotten the very existence of Miss Patty May.

He was with Laura, and Laura had become to him the one woman he cared for in the world. He took her to a picture gallery in New Bond Street, and they spent the afternoon together, and there was a subtle joy in Laura's heart she did not care to analyze. That secret sympathy which we can not create, that silent knowledge of an unseen bond which we can not ignore, had arisen between these two, and for the time at least made the world seem bright to them both.

There were not many people in the gallery, and they sat down and talked quietly enough, but quiet words can be full of meaning. Laura forgot in those sweet moments the haunting shadow that hung over her life. She did not ask herself, Does he love me? but she felt it, and the knowledge brought joy to her soul.

At last, unwilling, she rose to go, and turning to Sir Ralph she said, with a smile:

"'Tis time my holiday was over."

"Your first holiday," he answered, pleasantly, also rising; "but I hope you mean to have many."

"No, I must not have many."

"Yes, you must."

"I am afraid you are a willful man, Sir Ralph."

"Upon this point, yes."

Laura laughed softly. Women as a rule by no means dislike to be treated in this lordly fashion. She liked to be told she must do what this strong, resolute-faced man bade her; but she said nothing. They walked back to Laura's room together, and never saw or thought of looking up to see the white-faced, red-eyed woman who was sitting at the drawing-room window watching for their return.

"Will you come in and have some tea?" said Laura, when they reached the door of the house, and Sir Ralph was only too glad to accept the invitation.

He went in with her, and noticed as he passed her table that a letter directed to her lay there; a letter in a man's handwriting. Laura also noticed this, and lifted it up, and recognized that Mr. George Gifford of Suffold was her correspondent. A faint color passed over her face as she saw this, for she had not heard from George Gifford since her arrival in town.

But she quietly laid the letter down on the table without opening it, and glanced at Sir Ralph as she did so, who was somewhat moodily regarding it.

To be continued.

To get that appetizing, brown appearance and outside crispyness on roasts of lamb, beef, etc.—to keep their goodness in them they must be basted. In the old style stove this necessitated reaching into the hot oven and moving the hot, heavy pan and holding it in the front of the oven while it was basted. A tedious performance with unsatisfactory results. The draw-out oven rack of the

Imperial Oxford Range

makes basting a simple and successful operation. Draw the handle in front of the oven forward and the rack brings the pan and its contents out of the oven where it may be thoroughly basted with the greatest ease. The Imperial Oxford Range lessens the labor of cooking and insures the most successful results.

Call at one of our agencies or write for the Imperial Oxford leaflet.

The Gurney Foundry Co. Limited

Toronto

Montreal, Winnipeg and Vancouver

FOR SALE BY

GEORGE H. HUTCHISON, PETERBOROUGH

ABSOLUTE SECURITY.

Genuine

Carter's Little Liver Pills.

Must Bear Signature of

Brent Good

See Fac-Simile Wrapper Below.

Very small and as easy to take as sugar.

CARTER'S LITTLE LIVER PILLS. FOR HEADACHE. FOR DIZZINESS. FOR BILIOUSNESS. FOR TORPID LIVER. FOR CONSTIPATION. FOR SALLOW SKIN. FOR THE COMPLEXION. Genuine must bear signature. Purely Vegetable. Brent Good

CURE SICK HEADACHE.

GRAND TRUNK RAILWAY SYSTEM

GREATLY REDUCED RATES TO THE

World's Fair

WITHIN THE REACH OF ALL.

$14.35 Round Trip

Include stop over privileges at Chicago, Detroit and intermediate Canadian stations.

WINTER FAIR **GUELPH**

December 5th to 9th, 1904

Single First-Class Fare for Round Trip

Good going December 3rd, valid returning until December 9th, inclusive.

International Live Stock Exposition, Chicago, Ill.

From Peterboro **$15.70** For the Round Trip

Good going November 27th, 28th and 29th, valid returning on or before December 5th, 1904.

Mount Clemens Mineral Bath—Situated near Detroit, quickly and comfortably reached by Grand Trunk.

For Tickets and all information apply to

W. BUNTON, C.P. & T.A. — F. SANDY, Station Agent

CANADIAN PACIFIC

SPECIAL SEVEN DAY EXCURSIONS

$14.35 to St. Louis from Peterboro and return.

On sale DAILY Nov. 9th to Dec. 1st, inclusive. Stopover at Canadian points, Detroit, Chicago. Through Sleeper leaves Toronto for St. Louis at 7.55 p.m. Daily.

ALL CANADIAN PACIFIC TRAINS RUN INTO WORLD'S FAIR GROUNDS.

SINGLE FARE THANKSGIVING DAY

Good going Nov. 24th, 27th; returning until Nov. 21st.

Full particulars from Canadian Pacific Agents or A. H. NOTMAN, Assistant General Passenger Agent, Toronto.

Architecture

E. M. STOREY

ARCHITECT, ETC., 172 Wellington Street, Kingston, Ont. All orders promptly attended to and guaranteed satisfactory in every particular.

Easy to Dye

Maypole Soap not only gives a fast, brilliant color but makes home dyeing safe, sure, pleasant, easy. No mess or trouble. It's a cake of soap that washes and dyes at one operation. Made in England but sold everywhere.

with Maypole Soap

10c. for Colors—25c. for Black.

Toronto Savings AND Loan Company

43½-47 George-st., Peterboro.

HON. GEO. A. COX..... President

PAID UP CAPITAL $1,000,000.00
RESERVE FUND 460,000.00

SAVINGS DEPARTMENT

3½% Interest, compounded half-yearly, allowed on deposits of ONE DOLLAR and upwards.

ABSOLUTE SECURITY and PROMPT SERVICE in the basis upon which we solicit your account.

MONEY TO LOAN

At lowest current rates of interest. Further information furnished on application to

W. G. MORROW, Manager.

Medical

J. MALCOLM McCULLOCH, M.D.
HONOR GRADUATE McGILL UNIVERSITY, Montreal, late house physician Royal Victoria Hospital, Montreal. Office, corner Stewart and King-sts., Peterborough. Office hours, 8 to 10 a.m., 1 to 3 p.m., 7 to 8.30 p.m. Phone 115.

G. E. MARSHALL, M.D.,
MEMBER ONTARIO COLLEGE PHYSICIANS, and Surgeon, graduate Detroit College of Medicine. Office and residence, 280 Hunter-st., Peterborough. Phone 144.

T. POPHAM McCULLOUGH
M.D., EYE, EAR, NOSE AND THROAT Office—Removed to No. 148 Brock Street, Peterborough.

Dental

DR. H. A. WOOD
DENTIST
Dental Rooms No. 420½ (upstairs) George St. opposite Adam Hall's. Phone No. 30. Day or night.

DR. R. F. MORROW
MASTER OF DENTAL SURGERY, and Gold Medalist, R. C. D. S. Office in his old stand over China Hall, Room No. 1, Corner of George and Simcoe Streets.

Legal

R. E. WOOD
BARRISTER, SOLICITOR, ETC. Office in the Bank of Commerce Building. MONEY TO LOAN.

W. H. MOORE
BARRISTER, SOLICITOR in the Supreme Court, etc. Office—Corner of George and Hunter Streets, over Bank of Toronto.

D. O'CONNELL
BARRISTER, SOLICITOR, ETC. Office 154½ Hunter Street, two doors West of Post Office, Peterborough. MONEY TO LOAN.

HALL & HAYES
BARRISTERS, SOLICITORS & NOTARIES PUBLIC, Hunter Street, Peterborough, next to English Church. MONEY TO LOAN at the lowest rates of interest.
E. H. D. HALL. LOUIS M. HAYES

HALL, MEDD & DAVIDSON
Successors to Stratton & Hall.
BARRISTERS, SOLICITORS, ETC., Peterborough, Ont. Office—Corner of Hunter and Water Streets, over Bank of Commerce.
E. E. HALL. G. T. MEDD. W. S. DAVIDSON

EDMISON & DIXON
BARRISTERS, SOLICITORS, ETC. Office in Claxton's Block, Corner Hunter and George Streets, over Dickson's Store.

DENNISTOUN, PECK, KERR & STEVENSON
BARRISTERS, SOLICITORS, NOTARIES ETC., 415 Water Street, Peterborough.
E. M. DENNISTOUN. F. D. KERR. E. A. PECK. A. STEVENSON

Money

ROGER & BENNET
BARRISTERS, SOLICITORS, ETC. 325 Water Street, Peterborough. Telephone No. 191.

MONEY AT EASY TERMS 5 PER CENT.

ONTARIO BANK

PETERBOROUGH BRANCH

General Banking Business Transacted

SAVINGS BANK DEPARTMENT

HIGHEST RATES OF INTEREST allowed on deposits of $1.00 and upwards. Corner Water and Simcoe Streets.

JOHN GRAHAM, Manager.

Asthma.

You've tried almost everything for it, haven't you? And we presume you are about discouraged. Now what do you think of our idea of breathing-in the medicine, bringing it right up to the diseased part? It looks reasonable, doesn't it? And it's successful too.

When you inhale Vapo-Cresolene your breathing becomes easy, the wheezing ceases, and you drop to sleep. For croup and whooping-cough it's a quick cure.

Vapo-Cresolene is sold by druggists, or sent on prepaid receipt of price. A Vapo-Cresolene outfit, including a bottle of Cresolene, complete $1.50. Send for free illustrated booklet. Lemoine, Wilks Co., Ltd., Agents, 122 St. James St., Montreal.

The Daily Review.

SATURDAY, NOV. 19, 1904.

LIBERALS BY ACCLAMATION.

Thirty Elected to the Legislature of the Province of Quebec—Where Contests Will Be Held.

Montreal, Nov. 19.—Thirty Liberal members were elected yesterday to the Legislative Assembly by acclamation. The following counties have returned members to support the Parent Government:

Arthabaska, Bagot, Beauce, Belle Chasse, Bellechasse, Brome, Dorchester, Huntingdon, Kamouraska, Laprairie, L'Assomption, Levis, L'Islet, Matane, Megantic, Montmagny, Montmorency, St. James, Nicolet, Pontiac, Quebec Centre, Quebec County, Richmond, Rimouski, St. Lawrence, Temiscata, Three Rivers, Vaudreuil, Yamaska, Two Mountains, Rouille.

All the ministers holding portfolios have been returned by acclamation—Premier Parent in St. Sauveur, Hon. Mr. Robitaille in Quebec Centre, Hon. L. Gouin in St. James, and Hon. Mr. Turgeon in Bellechasse, while Hon. W. A. Weir and Hon. Dr. Guerin, ministers without portfolio, are being opposed in Argenteuil and St. Anne's, respectively.

Hon. Mr. Leblanc has been returned by acclamation in Laval, while Hon. E. J. Flynn and Hon. L. P. Pelletier are without seats in Nicolet and Dorchester. Liberals have taken their places in the new house.

Hon. P. E. Leblanc appears to be the only Conservative returned unopposed, the ex-speaker having no opponent in Laval.

The Conservatives are also putting up candidates in Argenteuil, Berthier, Beauharnois, Champlain, Joliette, Maskinonge, Richelieu, Shefford, Soulanges and Stanstead.

There are two Liberals candidates in Bonaventure, Chambly, Hochelaga, Lake St. John, St. Mary's, St. Louis, St. Lawrence, St. Anne, Ottawa, Napierville, Quebec East, Sherbrooke, Terrebonne, Vercherres, Drummond and Wolfe.

The idea of running Nationalist candidates did not receive much encouragement, O. Asselin in Terrebonne being the one candidate of that particular stripe.

The all-important contest in the Province is in St. Louis, where Mr. Bainville, ex-M.P.P., is being opposed by Mr. Langlois of Le Canada.

Shot in the Leg.

Port Hope, Nov. 19.—Reeve Howard, in company with Charles McGibbon, went shooting Thursday morning, and when returning home an accident occurred. Reeve was about a rod ahead, when McGibbon noticed something nearby, and in putting the gun up to fire it accidentally discharged, the bullet taking effect in the back part of Reeve's leg just below the hip. The case is not considered serious.

THE VALUE OF CHARCOAL

Few People Know How Useful it is in Preserving Health and Beauty.

Nearly everybody knows that charcoal is the safest and most efficient disinfectant and purifier in nature, but few realize its value when taken into the human system for the same cleaning purpose.

Charcoal is a remedy that the more you take of it the better; it is not a drug at all, but simply absorbs the gases and impurities always present in the stomach and intestines and carries them out of the system.

Charcoal sweetens the breath after smoking, drinking, or after eating onions and other odorous vegetables.

Charcoal effectually clears and improves the complexion, it whitens the teeth and further acts as a natural and eminently safe cathartic.

It absorbs the injurious gases which collect in the stomach and bowels; it disinfects the mouth and throat from the poison of catarrh.

All druggists sell charcoal in one form or another, but probably the best charcoal and the most for the money is in Stuart's Charcoal Lozenges; they are composed of the finest powdered Willow charcoal, and other harmless antiseptics in tablet form, or rather in the form of large, pleasant tasting lozenges, the charcoal being mixed with honey.

The daily use of these lozenges will soon tell in a much improved condition of the general health better complexion, sweeter breath and purer blood, and the beauty of it is, that no possible harm can result from their continued use, but, on the contrary, great benefit.

A Buffalo physician, in speaking of the benefits of charcoal, says: "I advise Stuart's Charcoal Lozenges to all patients suffering from gas in stomach and bowels, and to clear the complexion and purify the breath, mouth and throat; I also believe the liver is greatly benefitted by the daily use of them; they cost but twenty-five cents a box at drug stores, and although in some sense a patent preparation, yet I believe I get more and better charcoal in Stuart's Charcoal Lozenges than in any of the ordinary charcoal tablets."

HOODOO OCEAN BURNS

Was in Muir's Dry Dock, Port Dalhousie, For Repairs.

Men Working On the Vessel Had to Drop Their Tools and Run For Their Lives—Burned to the Gunwale Line—There Is Some Salvage, But the Steamer Is a Total Loss, Covered, However, By Insurance.

St. Catharines, Nov. 19.—About 2.15 yesterday afternoon one of the sailors of the steamer Ocean, which was undergoing repairs in Muir's dry-dock at Port Dalhousie, saw flames shooting from the hold. He raised the alarm, and almost as he shouted, fire seemed to burst out in every direction. The men who were working on the vessel had to drop their tools and run for their lives. There was no time to save anything, not even the men's clothes.

A fireman ran to his quarters to endeavor to get some belongings, but fire burst out all around him, and he was with difficulty saved from death by a brother fireman, James Oulette of Montreal, who rushed to his comrade's assistance. Oulette and the other man were badly burned on their faces. There was no steam up and no fire in the ship's furnaces, so that there was no means of fighting the flames with the hose. The men had to just stand and watch the Ocean become reduced to ashes.

The Ocean burned to the gunwale line, and while there will be some salvage, she is almost a total loss. The vessel was one of the oldest on the lakes, and cost $30,000 to build. She is covered by insurance.

The burned steamer Ocean was owned by the Wentworth Navigation Co. She was one of the fleet plying between this city and Montreal. In her time she had several misadventures, especially in going through the canals, where she did much damage in carrying away the gates.

Burned to the Water's Edge.

New York, Nov. 19.—While bound eastward through Long Island Sound, between here and New London, Conn., the freight steamer Mohawk of the Central Vermont Railroad's fleet, took fire off Horton's Point, near the eastern entrance to the sound, and was burned to the water's edge early yesterday. Her crew, except the watchman, were rescued by a passing steamship and taken to Fall River, Mass. It is believed that the Mohawk will be a total loss.

Burnside Hospital Afire.

Toronto, Nov. 19.—There was a fire in Burnside Maternity Hospital, in connection with the General, yesterday. There were about 30 inmates, and all were asleep except Nurse Lindsay and a woman patient, who discovered the fire. Most of the 12 women patients were able to walk out from the hospital. The hospital staff did good work. There were six infants. The damage amounts to about $250.

TERRIBLE LOSS OF LIFE.

Fourteen Miners Killed By Gas Explosion Disaster in the Carbonado Mines Near Morrissy, B.C.

Winnipeg, Nov. 19.—A Fernie, B. C., despatch says fourteen miners were killed at the Carbonado mines, near Morrissy, yesterday afternoon, as the result of a terrible explosion of coal gas. The disaster occurred in No. 1 mine, ten miles west of Fernie. The work of rescue was kept up all the afternoon, and all the bodies have been recovered. The dead are: Mr. Jenkins, Lewis Carlin, Peter Kenny, Albert Johnson, Patrick Boyle, Wm. Platt, Mike Gustich, Anton Prehanyck, Venesta Venerka, Martin Tomsacky, Anton and John Brendoo (two brothers), Joseph Sucky and Jas. Greenman. The wife of Jenkins, one of the victims, only arrived from the old country Thursday.

D. D'Arcy was the only man who escaped from the mine, and he had an experience he will never forget. He was a driver, and was on the way out when the terrible shock came. He heard a noise in the interior of the mine, followed by a mighty rush of dust and gas. He made his way out to the tunnel mouth, where he was rescued by friends. He is suffering severely from the shock. Mine Manager Simister and General Superintendent Drinnan are at the scene of the accident, and everything was done to expedite the work of rescue, though it was known that none of the entombed men could possibly escape. A similar disaster occurred at this colliery last year, when four men were killed.

Death From Flash Powder.

Toronto, Nov. 19.—After suffering for 50 hours from injuries received from the explosion of a photographic flash powder he was mixing in his studio on Wednesday morning, Solomon Vise of 511 West Queen street died in the Western Hospital at 1 p.m. yesterday. The cause of his death is given by the doctors as heart failure, resulting from nervous shock. Mr. Vise's hands and arms were fearfully burned, the hair was scorched from his head, and his neck, shoulders and chest were burned. The deceased was 56 years of age, and leaves a widow and family. He had been in the photographic business for many years in Toronto.

Shot in the Thigh.

London, Nov. 19.—A shooting accident occurred in the Springbank woods Thursday afternoon about 3 o'clock. A young man, 19 years of age, named David Berdan, residing at 104 Colborne street, was out hunting with a companion, when his gun accidentally went off, the shot lodging in his thigh. The shot has not yet been extracted. It is as yet impossible to tell how serious the wound may turn out.

The new Fall and Winter styles of

"CANADIAN" RUBBERS

are now in the dealers' hands—ready for you whenever you are ready for them.

Every shoe bears the above trade mark.

Wide Area Swept By Flames in the Northwest Territories.

Moosejaw, N.W.T., Nov. 19.—A destructive prairie fire is burning in the Wood Mountain and Willow Bunch district. The fire started somewhere in Montana, passing within 60 rods of the N.W.M. Police Barracks at Wood Mountain. Sweeping on through the country, it passed through to the Willow Bunch district, and is still burning. It has covered an area about 60 miles east and west and 50 miles north and south. Everything in its path is consumed. The amount of damage at Willow Bunch will possibly reach several thousand dollars.

Prairie Fires Rage.

Lethbridge, N.W.T., Nov. 19.—Destructive prairie fires are raging northeast of here. The following losses have been reported: James Ashcroft's house and ranch buildings, Leadbeater's barn and hay-stocks, Samuel Young's ranch and buildings. The fire is now in the vicinity of Taber.

Toronto Man Drowns.

Winnipeg, Nov. 19.—A. W. Thompson, a Toronto picture agent, was found drowned at Fort William yesterday.

Toronto, Nov. 19.—No A. W. Thompson is found in the Toronto city directory.

Broke Through the Ice.

Prince Albert, N.W.T., Nov. 19.—Harvey Bark, 17 years old, broke through the ice on the lake near here while skating Thursday morning, and drowned.

What Sulphur Does

For the Human Body in Health and Disease.

The mention of sulphur will recall to many of us the early days when our mothers and grandmothers gave us our daily dose of sulphur and molasses every spring and fall.

It was the universal spring and fall "blood purifier," tonic and cure-all, and mind you, this old-fashioned remedy was not without merit.

The idea was good, but the remedy was crude and unpalatable, and a large quantity had to taken to get any effect.

Nowadays we get all the beneficial effects of sulphur in a palatable, concentrated form, so that a single grain is far more effective than a tablespoonful of the crude sulphur.

In recent years, research and experiment have proven that the best sulphur for medicinal use is that obtained from Calcium (Calcium Sulphide) and sold in drug stores under the name of Stuart's Calcium Wafers. They are small chocolate coated pellets and contain the active medicinal principle of sulphur in a highly concentrated, effective form.

Few people are aware of the value of this form of sulphur in restoring and maintaining bodily vigor and health; sulphur acts directly on the liver and excretory organs and purifies and enriches the blood by the prompt elimination of waste material.

Our grandmothers knew this when they dosed us with sulphur and molasses every spring and fall, but the crudity and impurity of ordinary flowers of sulphur were often worse than the disease, and cannot compare with the modern concentrated preparations of sulphur, of which Stuart's Calcium Wafers is undoubtedly the best and most widely used.

They are the natural antidote for liver and kidney troubles and cure constipation and purify the blood in a way that often surprises patient and physician alike.

Dr. E. M. Wilkins, while experimenting with sulphur remedies soon found that the sulphur from Calcium was superior to any other form. He says: "For liver, kidney and blood troubles, especially when resulting from constipation or malaria, I have been surprised at the results obtained from Stuart's Calcium Wafers. In patients suffering from boils and pimples and even deep-seated carbuncles, I have repeatedly seen them dry up and disappear in four or five days, leaving the skin clear and smooth. Although Stuart's Calcium Wafers is a proprietary article and sold by druggists, and for that reason tabooed by many physicians, yet I know of nothing so safe and reliable for constipation, liver and kidney troubles and especially in all forms of skin diseases as this remedy."

At any rate people who are tired of pills, cathartics and so-called blood "purifiers," will find in Stuart's Calcium Wafers, a far safer, more palatable and effective preparation.

JAPS' ARTILLERY DOING DAMAGE

Another Russian Arsenal and Magazine Blown up.

BALTIC FLEET MOVEMENTS

General Stoessel Telegraphs Czar That he Can Hold Out For Several Months—Japs Repulsed in Front of Pontiloff Hill—Corean Discontent Against Japs.

Tokio, Nov. 18.—(3 p.m.)—A telegram from Moji reports the destruction of another Russian arsenal and magazine at Port Arthur. The Japanese discovered, it is said, the location of the arsenal and centred their artillery fire upon it. After dropping 300 shells in the locality they succeeded in blowing it up. The Japanese are widening their guns and are using them to move their guns forward. The Russians continue their spirited sorties, using hand grenades in their attacks upon the saps.

Stoessel Brave.

St. Petersburg, Nov. 18.—Gen. Stoessel has telegraphed to Emperor Nicholas that Port Arthur can hold out several months.

Japs Repulsed.

St. Petersburg, Nov. 18.—A despatch from Lieut.-Gen. Sakharoff, dated today, says that during the night the Japanese attacked the Russian position in front of Pontiloff Hill but were repulsed.

Roar of Cannon.

Mukden, Nov. 18.—On the morning of Nov. 17, after a long silence, the distant roar of cannon was heard, but where the fighting occurred is not yet known. There is no assurance yet that it means that a general fight is beginning. The Red Cross is making extensive preparations for the transportation of wounded from fields of battle.

Corean Resist Japs.

Possiet Bay, Siberia, Nov. 18.—According to estimates made here, exclusive of the garrison of their Yalu River positions, the Japanese have 35,000 men in Korea, including 600 at Gensan, 2200 at Hambeung and detachments at Hamkyong, whence scouting parties go so far as Poukchen. The discontent of the Koreans is increasing. Cases of armed resistance to the Japanese are reported.

Praise For Stoessel.

St. Petersburg, Nov. 18.—The newspapers to-day devote long articles to praise of Lieut.-Gen. Stoessel and the heroic garrison of Port Arthur, and to a general endorsement of the movement started at Kieff for a national subscription in behalf of the families of the killed and surviving defenders.

Baltic Fleet Moves.

Fakkeborg, Denmark, Nov. 18.—The second division of the Russian Baltic squadron has arrived here, and is anchored near the lighthouse.

Hottentots Rise Up.

Cape Town, Nov. 19.—A despatch from Upington, on the Orange River, says that two women who have arrived there give details of a Hottentot rising in German territory. Their husbands and a number of Dutch farmers were brutally murdered, but 23 women and children escaped, and reached Reitfontein in destitute circumstances.

TO MAKE INQUIRY.

Railway Commission Sends Mr. Duval to Make Investigation At Toronto.

Ottawa, Nov. 19.—Mr. Duval, the officer of the Railway Commission appointed to investigate accidents, left here by yesterday morning's train for Toronto to inquire into the Queen street West crossing accident.

The Injured Doing Well.

Toronto, Nov. 19.—Present indications are that the tale of fatalities in the Thanksgiving Day catastrophe will not amount above the three already dead. Baby Robertson and Miss Agnes Macdonald are the most serious, the one with an amputated leg, and the other with a fracture of the skull. They, however, are reported to be doing as well as one could desire, and there is every hope of their recovery. The funerals of the three victims will take place to-day.

General Manager Selected.

New York, Nov. 19.—The directors of the Lake Superior Corporations have selected Willard N. Sawyer as general manager to succeed Cornelius Shields. Mr. Sawyer has been identified with the Carnegie and Tennessee Coal & Iron Companies and is considered a very conservative manager.

THE MARKET REPORT

Peterborough Market

WHEAT	
Wheat	$ 0 80 to
FLOUR AND MEAL	
Flour, family, cwt	$ 2 75 to 3 00
Flour, bakers' cwt	2 90 to 3 00
COARSE GRAIN	
Barley, per bushel	0 40 to 0 42
Peas, small	0 60 to 0 70
Peas, marrowfat	0 60 to 0 70
Oats	0 22 to 0 24
Buckwheat	0 45 to 0 50
Rye	0 40 to 0 42
WOOL AND HIDES	
Wool, unwashed	0 06 to 0 07
Fleece Wool	0 11 to 0 18
Veal Calf Skins	0 08 to 0 10
Deacons	0 40 to 0 50
Beef Hides, per cwt	6 50 to 7 00
Sheepskins	0 50 to 0 60
MEAT, POULTRY AND DAIRY PRODUCE	
Beef by the ½, per cwt	4 00 to 5 00
Mutton, per lb	0 07 to 0 09
Lamb, quarter, per lb	0 08 to 0 11
Dressed Hogs, per cwt	6 50 to 7 00
Pork by the ½, per lb	0 08 to 0 09
Lard	0 10 to 0 12½
Chickens, per pair	0 50 to 0 60
Ducks, per pair	0 [illegible] to 1 00
Geese, each	0 80 to 1 25
Turkeys, each	1 00 to 1 50
Butter, fresh roll, per lb	0 20 to 0 23
Butter, crock	0 16 to 0 18
Eggs, per doz	0 20 to 0 22
LIVE STOCK	
Cattle, exporters	0 4 to 0 04½
Choice butchers, steers & heifers	0 3½ to 0 03¾
Light heifers and cows	2 50 to 3 00
Feeders, 1000-1100	3 00 to 3 25
Stockers	0 02 to 0 02½
Hogs, select, 120-180	4 90 to 5 00
Fats and heavies	4 90 to 5 00
Lights	4 25 to 4 75
Sows	3 00 to 3 25
Stags	0 1½ to 0 02
Sheep	3 00 to 3 25
Lamb, per lb	0 3½ to 0 04
GENERAL	
Potatoes	0 50 to 0 75
Carrots	0 40 to 0 45
Wood, hard	6 50 to 8 00
Wood, soft	3 00 to 5 00
Straw, per load	2 00 to 3 00
Tallow, rendered, per lb	0 06 to 0 08
Hay, timothy, per ton	9 00 to 9 50
Hay clover, per ton	7 00 to 8 00

Liverpool Wheat Closed Lower, But Chicago Rallied Somewhat—Live Stock Markets—The Latest Quotations.

Friday Evening, Nov. 18.

Liverpool wheat futures closed to-day ¾d to ⅞d lower than yesterday and corn futures ¼d lower.

At Chicago December wheat closed ⅛c higher than yesterday, December corn ⅛c lower and December oats unchanged.

FOREIGN MARKETS.

London, Nov. 18.—Close—Corn—Spot quotations, mixed American, nominal. Flour—Spot quotations, Minneapolis patents, 24s 6d. Wheat on passage—Easier and neglected. Corn on passage—Firmer.

Mark Lane Miller market—Wheat—Foreign, poor demand at easier prices; English, quiet. Corn—American and Danubian, nothing doing. Flour—American and English, quiet.

Paris—Close — Wheat — Tone quiet; November, 22f 65c; March and June, 22f 65c. Flour—Tone dull; November, 31f 65c; March and June, 32f 25c.

Antwerp, Nov. 18.—Close—Wheat—Spot, quiet and steady; Walla, unchanged at 18¾f.

LEADING WHEAT MARKETS.

	Dec.	May.
New York	$1.18	$1.12¼
Detroit	1.17½	1.18
Toledo	1.17	1.17½
St. Louis	1.11⅝	1.14
Duluth	1.13	1.13
Minneapolis	1.11⅝	1.13⅝

TORONTO ST. LAWRENCE MARKET.

Grain—		
Wheat, white, bush	$1 05 to	$1 06
Wheat, red, bush	1 05	1 06
Wheat, spring, bush	1 05	....
Wheat, goose, bush	0 91	....
Beans, bush	1 00	1 10
Barley, bush	0 40	0 42
Oats, bush	0 25½	0 26
Rye, bush	0 80	....
Peas, bush	0 65	....
Buckwheat, bush	0 30½	....

LIVERPOOL GRAIN AND PRODUCE.

Liverpool, Nov. 18.—Closing—Wheat—Spot, nominal; futures, quiet; December, 7s 1¼d; March, 7s 3¼d; May, 7s 3d.

Corn—Spot American mixed, steady, 4s 9d; futures, steady; December, 4s 5½d; January, 4s 5½d.

Bacon—Cumberland cut, weak, 41s 6d; short ribs, dull, 48s.

Lard—Quiet; prime western, 38s 9d; American refined, 37s.

Cheese—Strong; American finest white, 47s; do., colored, 48s.

Hops at London (Pacific coast)—Firm, £5 to £5 15s.

Receipts of American corn during the past three days, 160 contals.

CATTLE MARKETS.

Cables a Shade Higher—American Cattle Markets About Steady.

London, Nov. 18.—Live cattle are quoted at 8½c to 11½c per lb.; refrigerator beef, at 8½c to 9½c per lb.; sheep, 11c to 12c per lb.

MEN OF BRAINS

must keep their vital organs free from all disease lest they affect the nervous system and distract the mind and undermine the health. Intelligent men recognize this fact and at the least provocation take our great nerve cure

South American Nervine Tonic

This great remedy gives immediate relief and strengthens and builds up the nervous system. It is invaluable for stomach and liver complaints. It clears the blood and prevents and removes Boils, Pimples, Rashes, Biliousness, Constipation, Chronic Coughs and all Blood Diseases.

Rev. W. S. Barker of Peterboro, says:—"I was greatly afflicted with indigestion and nervous prostration. Splendid results followed my taking the first bottle of your South American Nervine and a few bottles cured me." —6

All who use South American Kidney cure are greatly surprised at its curative effects on both the Kidneys and Bladder.

You can make dirty picture frames, or any other such articles, look like new if you clean them the Sunlight way. Chop very finely a piece of Sunlight Soap and put it into a bottle with a teacupful of hot water, shaking it well and adding a wine glass full of spirits of ammonia. Paint the frames with this liquid, let it stay on a few minutes, then wash off with a soft brush and cold clean water, and polish with clean chamois leather. Sunlight Soap is the only soap that can be used successfully in every cleaning operation in the household.

SUNLIGHT SOAP

ASK FOR THE OCTAGON BAR

Sunlight Soap washes the clothes white and won't injure the hands

LEVER BROTHERS LIMITED, TORONTO.

The Standard Route

TO THE

St. Louis Exposition

IS THE

LAKE SHORE

& Michigan Southern Railway

Fastest Long Distance Trains in the World. Double Track All the Way.

A special service direct to St. Louis has been inaugurated and no other road can offer such superb equipment, such safety and such punctuality. See that your ticket reads

"VIA LAKE SHORE"

For book of particulars, address

J. W. DALY, G. E. A., BUFFALO, N. Y.

TORONTO LIVE STOCK.

Receipts of live stock at the city cattle market were 11 carloads, composed of 96 cattle, 600 sheep, 3 calves and 800 hogs.

Prices were unchanged in all the different classes.

EAST BUFFALO CATTLE MARKET.

East Buffalo, Nov. 18.—Cattle—Receipts, 200 head; slow; prime steers, $5.25 to $5.75; shipping, $4.75 to $5.25; butchers', $4 to $5; heifers, $2.75 to $4.50; cows, $2.50 to $4; bulls, $2.25 to $4; stockers and feeders, $2.25 to $3.75.

Veals—Receipts, 500 head; active; 25c to 50c higher; $4.50 to $6.25.

Hogs—Receipts, 14,500 head; fairly active; 5c lower on light; heavy, $4.85 to $5; mixed, $4.90 to $5; yorkers, $4.70 to $4.80; pigs, $4.60 to $4.70; roughs, $4.30 to $4.35; stags, $3.25 to $3.75.

Sheep and lambs—Receipts, 1800 head; sheep, active and strong; lambs, slow; 5c to 10c higher; native lambs, $4.50 to $5.65, a few at $5.75; Canada lambs, $5 to $5; yearlings, $4.75 to $5; wethers, $4.25 to $4.50; ewes, $4 to $4.25; sheep, mixed, $3 to $4.25.

Nervous Dyspepsia

Mr. George Bolen, Spry, Bruce Co., writes:—"I was troubled with nervous dyspepsia for some years, and after using nine boxes of Dr. Chase's Nerve Food I felt better than I had for years. Dr. Chase's Nerve Food is certainly the best medicine I ever used, and I may as because I want to give full credit where it is due."

Monkey Brand Soap removes all stains, rust, dirt or tarnish—but won't wash clothes.

THE FAIR

LEAVE YOUR ORDERS HERE

—FOR—

XMAS GLOBE

AND ALL OTHER

XMAS NUMBERS

—OF—

MAGAZINES

THE FAIR

Imperial Book Co.

"The Two Maes"

Work . . . Well Done

Has its value. There's no going over required after we complete a job.

Intelligent workmanship, good materials and honest effort.

We carry out contracts or attend to any call on any emergency. If you require Plumbing or Electric work give us the opportunity to tell you what we can do. Satisfaction guaranteed.

MacPherson & McGregor

Plumbing, Heating and Electrical Contractors. George-st.

Children's Aid Society

FOR THE CARE OF NEGLECTED AND ILL-TREATED CHILDREN

INCORPORATED by Act of Legislature. Information required. Information strictly private.

CHILDREN FOR ADOPTION

Office Hours: 11 to 12 a.m.

OFFICE.—DIVISION COURT BUILDING

GEO. COCHRANE

Agent and Assist'n Agent.

—NEW—

Telephone Directory

The Bell Telephone Company of Canada

Will in a short time issue a New Subscribers' Directory for

The District of Eastern Ontario

Orders for new connections, changes of address, changes in firm names, should be placed with the Local Manager at once to secure their appearance in this book.

F. W. EGAN, Local Manager.

No! I never thought I'd come to polishing my own shoes until I tried this. You'd shine yours if you ever tried

2 in 1

It only takes a minute in the morning for either Black or Tan Shoes. It's a genuine pleasure to have your boots polished as you want them, and you don't waste time at a shoe-shining stand either.

Black and Tan—10 and 25 cent boxes and 15 cent collapsible tubes.

At all dealers.

BARGAINS NOW IN ORDER IN

Ladies' Fur Lined Jackets and Coats

These Fur Lined Jackets are the newest and latest styles for smart, dressy ladies; have the appearance of a neat form fitting tailored Coat, with all the comfort of a Fur Coat, being lined throughout, sleeves and body, with a warm, serviceable fur.

We have secured and put on sale the following styles and goods—at fully 20 Per Cent. Reduction on their real values—through the overproduction by a leading manufacturer who now wishes to clear.

Black Broadcloth Jackets . . . .

30 Inches Long, Lined throughout with natural Kalugu Fur, latest style Epaulette Shoulder effect—New Leg O' Mutton Sleeves. Regular value $16.50

Now for $12.95

Dark Grey Mixture in Beaver Cloth . . . .

Also Black Melton Cloth, 30 inches long, lined throughout with Hampster Fur, beautifully braided and stitched, new style sleeve. Regular $22.00,

Now $17.95

Black and White Tweed Mixture . . . . . .

Also Grey Tweed Pattern 30-inch Long Jackets. Latest style over-cape effect, new style sleeves, lined throughout with natural Kalugu Fur. Regular $16.50

For $13.25

Iron Grey Beaver Cloth . . . . .

Fancy Over-Cape effect, new style sleeve, length 30 inches, lined throughout with Hampster Fur lining. Regular $25.00,

For $19.75

And a number of other styles and materials—in lengths from 30 to 40 inches—all at equally as close price as long as we have any left.

Barrie's

Furriers and Furnishers

DIAMOND HALL.

Important

It is very important for you to know that Frost, the Jeweller, can supply you with a Watch or Ring at a moderate cost. We are also opening up some beautiful goods in Silver, China, Bronze and Rich Cut Glass.

Call in, no trouble to show you.

FROST'S

DIAMOND HALL

The Daily Review.

SATURDAY, NOV. 19, 1904.

SPORTING NEWS.

LACROSSE.

The lacrosse banner, emblematic of the intermediate championship of Canada, was received by manager J. A. Miller this week. A large silver cup presented by a Montreal Cigar Company accompanies the banner and the two trophies are held for a year. The Grillia lacrosse club won the honor the first year it was presented in 1897, and three times since, having without doubt the best record of any club in the province.—News Letter.

HOCKEY.

There is much talk these days of the formation of a hockey league to be made up of the different Young Men's Guilds of town. There is an abundance of good material and a schedule of interesting matches could easily be arranged. It is stated that Charlotte st. Guild proposes to have an open air rink laid out on a lot near the church.

A SERIOUS LOSS.

The departure of Mr. Harold Armstrong, of the local staff of the Ontario Bank, to the head offices in Toronto will be a serious loss to the Peterborough Hockey Club. He played rover on the team last year and was cover point on the intermediate seven which won the intermediate O.H.A. championship in 1903. His removal will be keenly felt, but many friends will unite in wishing him every success in the Queen City.

BASKETBALL.

A basketball team of Y.M.C.A. Brownies went to Midland on Thanksgiving Day and defeated a picked team from the Y.M.C.A. there, the winners of a local league, in two games. In the afternoon the score was 19 to 13, and in the evening 20 to 8.

THE SPIT BALL.

Glen Leibhardt of Minneapolis is a complete master of the now famous "spit ball," as he demonstrated in the baseball season just closed. In an article written for a local paper Liebhardt has disclosed the mysteries of the ball that has put kinks in the backbones of so many would-be Lajoies the past season.

Liebhardt, who will play with the Omaha team of the Western League in 1905, pitched the latter part of last season with the Rock Island team of the Three I. League. His record while with the team was twelve games won and six lost. He pitched two no hit no run games. In one of these but one man reached first, he being hit by an inbreaking "spit ball." In addition Liebhardt has a record of having pitched four games consisting of thirty-eight consecutive innings, during which but five hits were obtained off him.

In his article Liebhardt says:

"The majority of the persons who know anything at all about the 'spit ball' give the credit for its discovery to 'Jeek' Chenbro, pitcher of the New York Americans.

"This is a mistake. Elmer Stricklett, of the Milwaukee Club, of the American Association, discovered the 'spit ball' while a member of the Los Angeles Club, of the Coast League, in 1902.

"That Chenbro is given so much credit for the new ball is due largely to the fact that he was one of the first and probably the most successful major league twirler to use it.

"Stricklett's discovery was accidental. One morning while the team was practising at Riverdale, Cal., before the opening of the league season, Stricklett happened to moisten his fingers and send up a slow ball. He noticed the peculiar break it made and set about developing his find. The result is the 'spit ball.'

"I was a member of the Los Angeles team at the time and learned the trick from Stricklett, although I did not master the ball during the season of 1902. Last spring I again attempted to gain control of the ball. The weather was cold, however, and in the early months I was unsuccessful.

"Later in the season when the weather warmed sufficiently for me to let my arm out, I mastered the puzzler and used it to good effect for the rest of the season.

"In pitching the spit ball the fingers lie parallel to the seams of the ball. The tips of the fingers are moistened as is a smooth place on the ball. The ball is delivered much after the fashion of a slow ball. The saliva on the fingers causes the sphere to slide off without rotary motion being imparted to it and as a result it does not twist.

BOGUS BALLOT BOX EVIDENCE

Continued from page 1.

1901, for selling liquor without a license in the Township of Seymour, and was fined $50 and costs. He made application to this department, supported by a resolution of the Council of the Township of Seymour, asking that the fine be remitted. Notwithstanding the resolution, I did not consider for one moment the remission of the fine, and this action may account in some measure for his having so maliciously connected my name with something that I know nothing whatever about. So far as I am concerned, the story is utterly false, and without a particle of justification.

Words cannot too strongly condemn, and no punishment is too severe for anyone who would be guilty of taking into any constituency ballot boxes to be used for the purposes suggested.

The whole matter only needs to be probed to the bottom to prove how utterly untrue the statement is. I am anxious that the fullest investigation shall be made, and any assistance that I can render will be cheerfully given.

Search Out and Punish.

The Globe to-day says: The evidence given at Belleville yesterday by Philip Lott, implicating his brother, Byrom O. Lott, Liberal candidate in the Dominion election in West Hastings, and others named, affords ample grounds for immediate action. Either this evidence is unmitigated perjury, or the men named are fit only for the penitentiary. Arrests cannot be made too soon to satisfy either the ends of justice or the demands of outraged public decency. If Philip Lott is a perjurer, the perjured tool of crafty politicians, those incriminated by him must disprove his statements, and he and his associates must be sent to the only place provided by Canadian law for such characters. If his story is essentially true, his brother and every one of the others involved in the conspiracy are criminals for whom the extreme sentence allowed by law would be no more than justice.

To hint at the political elements involved as a mitigation of the crime is insulting. If Liberal candidates desirous of election to Parliament as supporters of Sir Wilfrid Laurier, were directly or indirectly interested in this dastardly intrigue, they should be made to feel that their support is an unpardonable offence against the Prime Minister and against the Government and party of which he is leader. And if any agent or worker in any way attached to any organization of the Liberal party is implicated, the offence should be proved up to the hilt and every guilty man punished without mercy. The crime charged touches the limit of culpability, and if the criminals profess to be Liberals, so much the sterner should be their punishment.

Smith Claims by Manager.

Hamilton, Nov. 19.—The majority of the Liberal candidate, W. O. Sealey, over his Conservative opponent, E. D. Smith, was only 20. The Conservatives applied for a recount, which was held yesterday before Judge Sinclair.

The recount had cut Mr. Sealey's majority down from 22 to 15 when the judge reached the ballots from polling division No. 25, Beverley, which gave Sealey 47 votes and Smith 22. As the ballots were being counted it was discovered that the deputy returning officer, Adam Valens, had committed a serious blunder in numbering the ballots on the backs, the same as in the poll book. Mr. Smith's counsel urged that the ballots for the whole division should be thrown out, and if that is done Mr. Smith will be elected by a majority of 10.

Mr. Sealey's lawyers contended that if the ballots were thrown out the election should be voided. Judge Sinclair reserved judgment till today.

Sealey lost one vote in each of the following places: Canal Ward, Dundas; Woodburn, Hayesland, Binbrook, Bakerville.

Winnipeg, Nov. 19.—The recount of the ballots in the Provencher election began yesterday morning, at the county court house, before Judge Walker. Although several losses and gains were made on the recount, the final result came out the same as before, 10 majority for Cyr, Liberal.

The Liberals of Centre Bruce met Friday in Glamis and after electing delegates to the convention nominated Neil McIntyre and Andrew Malcolm. A ballot was taken, which resulted in Mr. Malcolm defeating Mr. McIntyre by two votes.

Was Cured of Asthma

"I first used Dr. Chase's Syrup of Linseed and Turpentine with my daughter, who suffered from a severe form of asthma. The least exposure to cold would lay her up and she would nearly suffocate for want of breath. I must say I found it to be a most satisfactory treatment and it has entirely cured her."—Mrs. A. A. VanBuskirk, Robinson Street Moncton, N.B.

NEWS OF THE CHURCHES

Services to be Held in Different Churches on Sunday.

ST. LUKE'S CHURCH.

The Rector will preach at both services. At the morning service he will preach on "The Final Separation", at the evening service on "Is Life Worth Living?" Mr. Lawrence will sing at the evening service.

ST. PAUL'S CHURCH.

Rev. J. A. Wilson will preach at the morning service, and Rev. Dr. Torrance in the evening. Sabbath school and Bible classes as usual at 3 p.m. Lesson for to-morrow, "Isaiah's Message to Judah."—Isaiah, 1: 1-9, 16-20.

ALL SAINTS'.

Holy communion at 11 a.m. Rector's Bible class 3 p.m. Evening service 7 p.m.

BETHANY TABERNACLE.

Doctor Yankum has returned from Chicago and will speak in the morning, afternoon and evening, the afternoon service to be held at 4 o'clock. The doctor invites especially the sick and afflicted, the poor and broken-hearted. Everybody will be cordially welcomed.

GEORGE ST. CHURCH.

Rev. Dr. Crothers will preach at both services in George-st. church. Morning, "The Old Paths." Evening, a special sermon to young women. Sunday school and Bible class at 2.30. Choice music. Hearty services. All invited. Courteous ushers will provide seats.

CHARLOTTE-ST.

Thanksgiving services to-morrow. The pastor, Rev. W. J. Jolliffe, will preach an appropriate sermon in the morning, and Rev. Francis Johnson in the evening. A reception service will be held in the morning, and the Lord's Supper will be administered at the close of the service. The morning anthem will be "Praise the Lord, O Jerusalem," by Maunder, and in the evening, "Oh, Come Let us Worship," Mendelssohn. There will also be appropriate solos.

PARK-ST. CHURCH.

Rev. A. H. Brace, pastor. Subjects for to-morrow: Morning, "The Great Purpose of Life." Evening, "The Wreck and the Rescue." Sunday school with pastor's Bible class at 3. B.Y.P.U. Monday. Wednesday, public service at 8. All seats free. Hymn books provided.

BASKET BALL MATCH.

Toronto Defeated Peterborough by 33 to to 22—Local Boys Did Well.

The basketball game played Thursday at the Y.M.C.A. between Toronto and Peterborough intermediates drew a full house, the gallery being filled, and many had only standroom. The game was a fast one, both sides making several brilliant plays. The spectators seemed well pleased and cheer after cheer went up to applaud when the home team scored. They did not forget to applaud when a good play was made by the visitors, either. The Toronto boys were somewhat older and heavier as a team than were the Peterborough boys, they playing a splendid combination game, but were a little unfamiliar with the baskets. The game was played by the new rules which have just been put in use, which makes it a foul to touch the opponent at all; also checking from behind constitutes a foul. The home team not being familiar with the new rules, made repeated fouls, which piled up a score against them of eight points right from the beginning. They soon learned a lesson and settled down to business. The first half ended with a score of 12—9 in favor of Toronto. The second half opened with fast play right from the start. Richardson and Capt. Loomis played the star game on the home team. Robinson and Miller also played splendid ball. Ross was a little weak and did not seem to get onto combination work. Severt played the best game on the Toronto team. Taking it altogether it was a good game and the best of feeling prevailed throughout. The score was as follows:—

Toronto, total 33. Peterborough, 22. Toronto threw seven baskets, Peterborough six. Toronto scored 19 points against Peterborough on fouls.

It is quite apparent that Peterborough lost the game on fouls, because of not being perfectly familiar with the new rules. Both teams were pretty nearly matched.

Toronto.	Peterborough.
McIlvenny (capt.)	Loomis (capt.)
Walker	Richardson
Henderson	Robinson
Severt	Miller
Muller	Ross

Mr. Walter McGuire, of Toronto, and Mr. W. D. Campbell, of Peterborough, officiated.

Mr. Fred. Smith, of Toronto, (manager), was scorer.

Mr. Merrill, of Peterborough, timekeeper.

The Worst Kind.

After Piles have existed for a long time and passed through different stages, the suffering is intense—pain, aching, throbbing, tumors form, filled to bursting with black blood.

Symptoms indicating other troubles may appear to a thoroughly Pile-sick person.

This is when Dr. Leonhardt's Hem-Roid, the only absolute Pile cure, brings the results that have made its fame.

It will cure the most stubborn case in existence and a bonded guarantee to that effect goes with each package.

It is to be had for $1.00 at the drug store or from The Wilson-Pyle Company, Limited, Niagara Falls, Ont.

Sold in Peterborough by Jas. Lynch, 168 Hunter st.

COMPLETED SUCCESS.

With us at the first it was "Root hog or die!"

We recognized from the start that, in face of the prejudice existing among the better dressers for the custom tailor, we had to make a much better suit in every way than the custom tailor—or we wouldn't do much business.

Consequently we commenced gathering around us the most skilful tailors in the craft, and by experiment and experience we have adopted methods that have completely revolutionized the ordinary ways of tailoring; producing a thousand fold better results.

Our methods of shaping cloth by the needle—of building a coat on a permanently shape-retaining base of haircloth and shrunken canvas, of tailoring suits to physiques so that they garb a man and not burlesque him are absolutely original to us and new to the custom tailor.

From the time a suit is designed—every operation of the tailoring is essential to the style—form—fit, and the permanent retention of these qualities.

Each suit tailored to the basting stage—fore-judged—in every respect before you buy.

711

Semi-ready Tailoring

Cressman's PETERBORO.

FIVE-MILE EVENT SPOILED

Burns Lead Williams by About Five Yards But Spectators Interfered.

Arthur Burns, who has figured in several long distance foot races here, did a five-mile sprint with Eddie Williams in Ottawa, Thanksgiving Day. Burns wired that he had won by about five yards, but did not receive decision. The Citizen says:—

Interference by spectators crowding onto the course to obtain a better view of the approaching runners yesterday afternoon prevented a decision in the Citizen's big Thanksgiving day match between Arthur Burns and Eddie Williams, after what was far and away the most magnificent test of grit and endurance ever displayed by two five mile runners in the Capital, and possibly anywhere else in Canada. After a struggle that was of the closest possible description throughout the entire five miles of the race, what little advantage there was alternating between them, but for brief periods at a time, shoulder to shoulder they dashed down Sparks-st. from Elgin in a hair raising finish until the crowd which lined the street, in its eagerness for better vantage, threw discretion to the winds, and despite all efforts to check them, crowded into the athletes' path some yards ahead of the tape, preventing the men from discerning the finishing point. Under the impression that the race was over, and surrounded by the crowd, both men were hurried off the course without having breasted the tape, with the result that Referee F. C. Chittick declared it "no race." The decision was perfectly just, though it was a regrettable ending to a most magnificent contest and could only be attributed to the thoughtlessness of those who at the supreme moment so far forgot themselves as to crowd and jostle the runners, making a satisfactory finish impossible.

Unsatisfactory to both as was the last five yards of the race, however, it does not in any way militate against the prowess of the two young men who so nobly fought out to the finish a contest which was a heart breaker from beginning to end. Each was out to win and each exerted the best that was in him to bring about this desired end, and that there was practically nothing between them when the interference occurred, after a journey of five miles, is nothing short of marvelous. Few such finishes had ever been witnessed by anyone in the crowd of thousands who lined Sparks-st. to get a glimpse of the men as they passed.

GREAT FALL SALE!

Will Continue Throughout November.

The splendid values we offer are the only means we use to keep our Store filled with pleased buyers. We believe that reliable merchandise at lowest prices at which reputable goods can be sold is **The Most Powerful Appeal** *that can be made to those who want their money to go as far as possible and a little further.*

Here are Our Attractions for this Week

Wall Papers Section 350 Yards Border, with 580 Rolls of the Wall Paper that was made for it. Exact match. We will charge you 8c per yard for the 9-inch wide border and give you, absolutely free, One Roll with each Two Yards of Border.

105 Rolls Gold Embossed Hall Paper, Brown, also 140 Rolls Parlor Paper, Cream, the regular prices of the above is 25 cents, we now clear at **Five Cents.**

400 Rolls Ingrain Paper in three shades Terracotta and Grey, with or without border, per roll—**Three Cents.**

'XMAS GOODS! WEDDING PRESENTS!

Over one thousand dollars worth of English, French, Austrian, German and Japanese China and Glassware has come to us during the past two weeks, also a large quantity of New York's newest novelties in Wrist Bags, Ladies' and Gents' Dressing Cases, Manicure Sets, Comb and Brush Sets, Shaving Sets, Gents' Mustache Sets, Smokers' Sets, Ash Trays, Photo Frames and Toys in endless variety. We want room and the bulky goods have to go.

CROCKERY SECTION—20 Dinner and Tea Sets Combined, best English Semi Porcelain, Gold Tracing, Colors in Green, Blue, Pink, Brown, regular $15.00, to end of this week and Monday, 21st, you can have a Set for $10.95.

95 CHAMBER SETS—Floral and Tinted, with heavy Gold Slipping, Rounded Edge Basin, some Pure White, with Gold Tracings and Slipped Gold Handles, the price the goods were bought to sell at was $6.00, instead of, now $3.49.

Do not treat advertising as mere extravagant statements, we are anxious that you prove the assertions we make through this medium. We feel confident that you will be repaid by looking at the goods, even if you do not want anything, tell others of the bargains at

ROUTLEY'S

TORONTO—652-4 Queen W. 'Phone—[illegible]

PETERBOROUGH—379 George-st. 'Phone—[illegible]

MANY PATENTS ISSUED

During Past Year 31,000 Were Taken Out in United States.

The past year has been a busy one for inventors, and unless all signs fail, manufacturers in the United States intend placing upon the market many new products not heretofore known. During the last year 31,000 patents were issued by the U.S. Patent Office.

The number of patents which expired in the United States in 1903 was 21,797. The number of allowed applications awaiting the payment of final fees was 10,545, and there are $5,022,546.61 to the credit of the Patent Office in the Treasury of the United States. Messrs. Marion & Marion, of Montreal, secured twenty-five per cent of all U.S. patents issued to Canadians in 1903. Altogether the volume of business done by the U.S. Patent Office last year was the largest in its history.

Germany has purchased land, and plans have been prepared for a new Patent Office in Berlin to provide accommodation for two thousand employees. Commencing January 1, 1905, the British authorities will follow the method of examination now practised in Canada, the United States and Germany.

Dermatology and Manicuring.

Miss V. DEAN

Specialist in Dermatology, Hair Tonic, Cream and Complexion Bleaches, may be consulted at 371 Park Street. Moles, Warts and Superfluous Hair removed painlessly by Electricity. Freckles and Moth Patches removed without pain or injury to the skin. Wrinkles and Lines treated by Electrical Facial Massage.

Consultation Hours—1-3 7-9. 6d108

MONUMENTS
And all kinds of Cemetery work in superior workmanship, and at lowest prices
COUGHLIN BROS.
HUNTER ST., WEST

THE DAILY REVIEW

LUMBER
and BUILDING MATERIAL of all kinds. Shingles, Sewing, Joists and Bill Stuff. Mouldings, Casings and Base, and all kind of finish, Barns and Box Shooks.
ALF. McDONALD
Point St. Charles Mill, Peterborough.

VOL LIII., NO. 118. PETERBOROUGH, ONT., CANADA, MONDAY, NOVEMBER 21, 1904 TEN CENTS PER WEEK

PROBABILITIES.

Winds shifting to south-west and south becoming fresh. Fair and cool to-day. Tuesday, fair and milder.

UNION LABEL

ROBT. FAIR & CO. | ROBT. FAIR & CO.

Make an Early Start

FOR CHRISTMAS!

By Buying Here the Next Four Days

These are the days for shopping, and just the time to make an early start on your Holiday Buying. There is only about thirty days until Christmas and we are clearing the decks, preparing for action. Merchandise of the most seasonable sort, marked at liberal reductions to make way for the Holiday Stocks.

A FOUR DAYS' SALE

The store bristles with chances that will make you the richer for the buying. Everything "FAIR'S QUALITY." You'll not forget, especially our remarkable Sale of Ladies' Jackets, Coats, Wraps, Suits and Skirts—all selling Regardless of Cost. Then there is economic buying in Millinery, Gloves, Underwear, Hosiery, Dress Lengths, Costume Fabrics, Wrappers, Etc. This is how some of them are lowly priced:

IN THE CARPET ROOM

12 PIECES PRINTED SCOTCH LINOLEUMS—2 Yards Wide, in floral and tile patterns, excellent wearing quality. Regular price 60 Cents per square yard. Special price for FOUR DAYS..... **39c**

SIX PATTERNS OF ENGLISH BRUSSELS CARPETS—In lengths ranging from 15 to 35 yards, with and without borders. Regular price $1.00 to $1.10. Special price for FOUR DAYS..... **75c**

50 PAIRS WHITE WOOL BLANKETS—Large sizes, lofty finish fancy borders. Regular price $2.90, $3.00 and $3.25 per pair. Special price for FOUR DAYS..... **$2.50**

IMPORTED WHITE WOOL BLANKETS—Very large sizes, home-made finish. Regular price $3.00 per pair. Special price for FOUR DAYS..... **$2.95**

3 PATTERNS IN HEAVY ENGLISH CRETONNES—Floral designs on cardinal, old rose and fawn grounds. Regular price 10 Cents per yard. Special price for FOUR DAYS..... **7½c**

IRISH LINEN HUCK TOWELS—With fringed ends and white and red borders, sizes 41x31 inches. Regular price 50 Cents per pair. Special price for FOUR DAYS..... **35c**

BLACK SATEEN PETTICOATS—Sulanna quality, with deep flounce, three frills and dust frill. Regular value $1.25 each. Special price for FOUR DAYS..... **89c**

IN THE DRESS GOODS DEPARTMENT

50 YARDS BLACK (Pure Wool) Venetian Suiting, 56 and 58 inches wide, of superior quality and finish, regular value $1.50. Special price for FOUR DAYS..... **$1.00**

SUPERFINE NAVY AND BLACK WORSTED SERGE SUITING—54 Inches wide. Regular value $1.50 per yard. Special price for FOUR DAYS..... **95c**

SPECIAL FOUR DAYS' SALE of All Wool Tweeds, Hopsackings and Cheviots, in all the latest weaves, designs and colors, on exhibition in our south window on Monday. Values were 75c, 85c and 90c per yard. Your choice for..... **50c**

Robert Fair & Co.

Wanted

WANTED

AT ONCE, FIRST-CLASS PAINTERS. Apply at the gate house, CANADIAN GENERAL ELECTRIC CO., Lynn. 541i8

PEOPLE WANTING SKILLED HELP

From Eastern Canada are invited to try the want advt. columns of the London Free Press.

BIG WAGES FOR AGENTS

MEN AND WOMEN MAKE HANDSOME wages selling our household specialties. Every family needs them. A thoroughly legitimate business that you can start in without a cent of capital. G. MARSHALL & CO., London, Ont.

For Sale or to Rent.

RESIDENCE FOR SALE

ON BURNHAM-ST., (Ashburnham.) Large and commodious. 3½ acres of ground, extending to river. Stable etc. DENNISTOUN PECK KERR & STEVENSON. 6478

DR. J. D. BAGSHAW

(Successor to Dr. Reilly)
GRADUATE OF CHICAGO COLLEGE OF Dental Surgery; also of Royal College of Dental Surgery, Toronto. Office—Corner of Hunter and George sts., over MacDonald's drug store. Phone No. 72, or after hours phone No. 190. d1y167r

COMING!

Winter is coming and it is time for you to secure for yourself a comfortable home. Call at our office where we can tell you about many comfortable homes at moderate prices.

Two 2 story Brick Houses at $800 each. One vacant to Wm. Hamilton's. Two 2 story Brick Houses near C.G.E. Works at $1100 each. Two six roomed houses near C.G.E. at $1,000 each.

Beautiful Lots on the Weguiz property overlooking the Little Lake at right prices. Several new houses for sale at moderate prices. Be sure you see us before buying anything.

A. BROWN & CO.
Hunter-st. Phone 162

RUGS MADE FROM Your Old Carpets.
Either Ingrain or Brussels any size at a small cost. Call and see samples at R. W. Lowrey's, 22 Hunter street, Peterborough and send for circular. CHATHAM CARPET CLEANING AND RUG WORKS, Chatham Ont. JOHN F. OSER, Prop. d477

General

DANCING
DO IT NOW!

Prof. C. F. Davis announces that in order to give those who cannot attend classes on Saturday an opportunity to learn, classes will be formed for Friday evening (ladies or gentlemen), providing a sufficient number can be obtained. For terms and registration call at Ormond & Walsh, druggists.

HIGHEST QUALITY AT THE
LOWEST MARKET PRICES

Get your Coal and Wood orders in now, before the rush which is sure to follow when the thermometer drops to zero.

We handle the Best Coal and Wood that comes from the earth. Weight and Measure guaranteed. Prompt delivery. Obliging teamsters.

R. HICKS & CO.
Yards and Office—Corner Murray and Bethune Streets, alongside G. T. R. Track.
'PHONE 63.

Do You Know

That a twenty-five year guaranteed Gold Filled Case wears better than a solid gold case? Do you know that it stands more hard work, and protects a movement better in most cases? Gold filled cases are to-day made with a skill and perfection that is marvelous. They LOOK as well as gold as far as appearance goes, and WEAR much better in practical service. Come in and let us show you some of our beauties.

OPEN EVENINGS UNTIL AFTER XMAS.

Schneider
Jeweller and Optician.

...THE...
BEEHIVE

We have everything a lady wears.

Waists

The chief energy of our staff is devoted to

Ready-to-Wear Goods
The Prettiest Shades
The Newest Styles
And Artistic Effects

Fine Array

The Choicest SILK WAISTS of the season are now on display in the Ladies' Waist Section up stairs.

We are showing some beautiful styles in Silk Waists, some with new Cape Effect, and some with new designs of pretty Tucking, etc., with very catchy and smart appearance.

Also a big range of smart designs in Brilliant Cloth, Lustre, etc.

See our New Waists with Persian Effects.

We have all prices at

$1.50, $1.75, $2.00, $2.50, $3.00, $4.00, $4.25, $4.50, $4.75, $5 $5.50, etc.

Great Mantle Sale

Just now you can get a Mantle for less than the cost of the material. We are showing every quality and style, some with Leg-o'-Mutton Sleeve and the newer Spring Sleeve, and all the variations that fashion demands.

THE BEEHIVE
Telephone 330

Double Windows

If you want your Double Windows put up, send your orders to J. T. Turner & Sons, the Tent Manufacturers, George Street, who will send their men promptly to do the work at reasonable prices.

NOTE THE ADDRESS
J. J. TURNER & SONS
Cor. George, King and Water-sts. Peterborough, Ont.
Telephone 250, 250, or 265, day or night.

JAPANESE BEGIN ANOTHER BATTLE

Extreme Activity Prevails Again at Front.

TERRIFIC ARTILLERY DUEL

At Junction of Sha and Hun Rivers--Japanese Beaten at Night at Port Arthur by Splendid Artillery Fire of Russians.

Mukden, Nov. 21.—The Japanese probably have begun the second battle of the Sha. The storm of snow and wind lasting 24 hours, which began on Wednesday night, has cut out Mukden from telegraphic communication with the central Russian army. The couriers coming in have news that is almost 24 hours old, but what they have is significant of extreme activity at the front and suggests that a great battle is under way.

At noon on Friday Gen. Nodzu's central army opened with more than 100 guns on the Russian position east of Taiping, and an hour later the right wing of Gen. Oku's army, resting on the railway and the Great Mandarin road, began a terrific bombardment of the Russian position extending from Putiloff Hill to Sanchiatsu at the junction of the Sha and Hun Rivers.

Infantry Rushes At Night.

The bombardment was continuous until after dark, when infantry rushes were made for the possession of the Russian outpost positions along the north bank of the Sha and for the capture of the entrenched town of Changahing.

In the afternoon of Friday General Kuroki's right army began an artillery fire from the southerly slopes of Shingking Mountain. Russian patrols on the southerly side of the Mukden road at Kaolin Pass were attacked by a superior infantry force. Reinforcements were hurried from Chuibalyu, and it was then discovered that a large flanking force of Japanese had moved up the valley from Lengkao, proving that a wide turning movement evidently was under way. A general engagement was on at this point when the couriers left for Mukden, and it is their opinion that a battle of great importance has begun.

Heavy Gun Fire Heard.

This news from the several wings of the army shows the Japanese offensive operations to extend from the junction of the Sha and the Hun Rivers, twelve miles west of the railroad, to the Shinping Valley, forty miles east. Gen. Kuroki's right army is somewaht in advance of the Japanese centre and left, and moving with the apparent motive of crossing the northern Hun River at Fushun, about thirty miles east of this city. Heavy gune fire has been heard all day, and there is no doubt that a tremendous artillery duel is on. Whether the infantry forces are in a general engagement is not yet known, but if so the battle did not begin yesterday morning, as otherwise the wounded would now be coming into Mukden. The weather is intensely cold, the snow, at the drifting points, more than two feet high, and the soldiers of both armies undoubtedly are suffering for lack of shelter and warm clothing.

Good For Weeks.

The failure of Gen. Nogi's army to capture the western fort at Port Arthur in the four-day attack last week probably accounts for the assault now begun by Marshal Oyama. It is apparent here that Gen. Stoessel can hold out in the forts at Golden Hill and Tiger's Tail for weeks to come, and hence the Japanese army before Port Arthur cannot be released in time to co-operate effectively with the army confronting General Kuropatkin. The Japanese on the Sha River were in all probability waiting for Port Arthur reinforcements. The belief that these cannot come before the middle of December, if then, has hastened the present operations of Marshal Oyama. This will prove the most stubborn battle of the war. The great Russian army has been reinforced by more than 80,000 men since Oct. 10, and 15,000 of those wounded in the first battle of the Sha are back in army quarters. The miles of entrenchments south of Mukden practically are permanent, and the attacking force must lose a great proprtion of its men in attempting to take the entrenchments.

Japs Beaten At Night.

Tokio, Nov. 21.—Despatches from the third army, filed on Friday and made public last night at Imperial Army headquarters, tell of another unsuccessful attack on the extreme westerly side of Port Arthur. The fighting began on Wednesday night, and although several redoubts were taken before dawn on Thursday the Japanese troops were unable to hold them because of the severe and accurate gunfire from the forts on Tiger's Tail Peninsula. On Thursday night the engagement was resumed and small detachments of infantry made their way through the breaches opened on the preceding night. Hand-to-hand fighting with bayonets and revolvers took place, both sides being reinforced, and before 4 o'clock on Friday morning the Russians had been driven from all their positions.

Japs Had to Retire.

Before field guns could be brought up Russian artillery fire was concentrated on all the points captured by the Japanese battalions, and it was found necessary to retire. The sappers and miners were the last to evacuate the points captured, but it was impossible to hold the slopes because of the range of the Russian guns from across the harbor. On Thursday night a sortie was made from Quail Hill on the northerly end of the old town of Port Arthur, and for two hours there was fighting in the streets of the city. A Japanese battalion blew up several warehouses and set fire to three Government buildings before retiring at daylight on the Quail Hill fortifications.

While the city of Port Arthur practically is in possession of the Japanese, it is impossible to occupy the town because of the Russian intrenchments across the bay at Golden Hill, White Wolf Hill and Tiger's Tail.

One Investigation Closed.

London, Nov. 21.—The first stage of the investigation into the North Sea affair, the Board of Trade inquiry at Hull has been concluded with the testimony of three witnesses who arrived from sea yesterday. One of them testified with regard to further firing at 7 o'clock in the morning, after the Russian attack on the trawlers.

F. W. Glen, Ex., in Jail.

New York, Nov. 21.—Once worth $300,000, which he says he lost through the indiscriminate endorsement of friends' notes, Francis Wayland Glen (formerly M.P. for South Ontario), a well known writer on economics and the prophet of universal happiness and international peace, is an inmate of Ludlow street jail, for the non-payment of a paltry sum of $60, which Miss Josephine Marion Kneeland, a free-lance stenographer, says he owes her. She took at his dictation and transcribed many of the letters in which he propounded his theories of good will among men. Mr. Glen says he will pay Miss Kneeland in good time the money he justly owes her. Meanwhile, although he is 70 years of age, he will serve his 15 days in jail, after which he says he will be able to protect himself.

May Have Been Murdered.

Toronto, Nov. 21.—Mrs. Thompson received a telegram from Fort William on Saturday, telling her that the body of her son, A. H. Thompson, was found floating in the Kaministiquia. There was a bruise on the head, and this, combined with the fact that the body did not sink, suggested that there had been foul play. Other facts in Thompson's recent history provide a motive for murder on the part of someone, not yet discovered. Thompson was a portrait agent traveling out of Montreal and was in his 30th year. Mrs. Thompson is a widow and he was her only son.

For Over Sixty Years

An old and well-tried remedy.—Mrs. Winslow's Soothing Syrup has been used for sixty years by millions of mothers for their children while teething, with perfect success. It soothes the child, softens the gums, allays all pain, cures wind colic, and is the best remedy for diarrhoea. Sold by all druggists in every part of the world. Twenty-five cents a bottle. Its value is incalculable. Be sure and ask for Mrs. Winslow's Soothing Syrup, and take no other kind.

THE STORE THAT NEVER DISAPPOINTS

For One Day

3 Millinery Specials

On Wednesday we will put on sale 3 Millinery specials, each made up of bright new goods.

No. 1 — 30 Black Ostrich Plumes, bought from a London maker, at a very low price, and kept specially for a "sale." These Plumes would be worth ordinarily $2.75, for one day only we will sell them at exactly ½ price **$1.38**

SEE SOUTH WINDOW.

No. 2 — 35 Fancy Birds, Wings and Ospreys, odd ones of lines sold out, and in a case of some too late delivery. We have divided them into 2 lots.

LOT 1.—Lines worth from $2.25 to $3.00 FOR ONE DAY **$1.48**

LOT 2.—Lines worth from $4.00 to $6.00 FOR ONE DAY **$2.98**

SEE SOUTH WINDOW.

No. 3 — 12 only New York made Ready-to-wear Hats, natty new styles, but on account of very late delivery we will for one day only sell them at exactly ½ Price

SEE SOUTH WINDOW.

WEDNESDAY

Cressman

PREMIER ROSS IN QUANDARY

Cannot Find Men to Accept Positions in Cabinet.

CAUSE OF ELECTION DELAY

Gibson and Latchford Will Stay With Outfit--Stratton and Davis Will Not go Back--Blue Outlook.

Toronto, Nov. 21.—Premier Ross has been thwarted in his efforts to reconstruct his Cabinet. He will face the country with almost the same band of colleagues, and only the faces of Hon. J. R. Stratton and Hon. E. J. Davis will be found absent. Their places, as has been frequently announced in The Mail and Empire, will be filled respectively by Geo. P. Graham, M.P.P., and Hon. W. A. Charlton, the Speaker of the Legislature.

The other two members who have all along been slated for retirement—Hon. J. M. Gibson and Hon. F. R. Latchford—have, although very much against their will, consented to stand by the Premier in his hour of adversity. Their consent to remain in the Cabinet was only obtained after a great deal of difficulty. They have both been anxious to step down and out for a long time, and it was only as a result of a strong appeal to them on personal grounds by Mr. Ross that they reluctantly agreed to retain portfolios.

HAS DELAYED DISSOLUTION.

It has been known for months past that if two men, who would be acceptable to the Liberal party generally, could be secured for the offices of Attorney-General and Commissioner of Public Works, the present crisis in Ontario would have been settled one way or the other before this. But this was a problem that Premier Ross had failed to solve. He could not get the men who would be suitable for the positions, and this probably furnishes more clearly than anything else an illustration of his helplessness in dealing with the situation.

TO SWEAR IN NEW MINISTERS.

It is probable that the two new Ministers will be sworn in on Tuesday. The ceremony will take place at Government House, in the presence of the Lieutenant-Governor, and the oath of office will very likely be administered by J. Lonsdale Capreol, the new Clerk of the Provincial Executive Council. Hon. E. J. Davis has already given up his office in the Parliament Buildings, and Hon. J. R. Stratton will leave this week. Now that his public life is at an end he is anxious to get back to his many business interests as quickly as possible.

It is not likely that dissolution and the date of the elections will be officially announced until after the Liberal convention on Wednesday next.

—At a recent meeting of the Orillia Board of Education ten school teachers petitioned for an increase of $50 for the coming year, on account of the high cost of living. They were met half way by the Board and now they are waiting to see what the staff will do. Mr. J. H. Pearce was re-appointed musical director at the schools at $300 a year.

Souvenir Ranges have genuine Duplex grates.

By an ingenious arrangement applied to these grates, a novice can remove or replace them in a moment, without disturbing in any way the rest of the fire box.

The grate rests on a solid runway, which supports it firmly from front to back.

"Souvenir" Grates cannot Sag.

The Gurney, Tilden Company Limited

Manufacturers

Hamilton Toronto Montreal Winnipeg Vancouver

Our personal guarantee as well as that of the makers goes with every stove. Call and see the Souvenir Ranges.

ADAM HALL

Seven to One

That is about the ratio. About seven times as many persons are injured as die from all causes yearly.

Accidents are a more prolific cause of death than any disease except lung diseases.

Twice as many people are accidently killed as die of old age. Does it not seem reasonable to you as a business man that it would be to your interest to carry an accident policy?

YOU are subject to over two hundred diseases, and liable to accidents without number.

Official figures prove that One Man in Five carrying an Accident and Sickness Policy makes a claim for indemnity each year.

YOU have no guarantee that you will not be the One Man who will be disabled this year.

The DOMINION of CANADA

GUARANTEE AND ACCIDENT INSURANCE CO.

It is the oldest Canadian Accident Insurance Company and has stood the test of years.

Its affairs are managed by Canadian business men of highest standing.

It is Canada's strongest and most reliable Company.

THIS COMPANY ISSUES THE MOST UP-TO-DATE ACCIDENT AND DISEASE POLICIES FOR

PROFESSIONAL AND BUSINESS MEN

W. H. HILL

Manager Central Ontario. Office 159 Hunter-st.

We Overhaul Vehicles

Just on the edge of winter that Cutter or Sleigh needs looking after. It would be the better of new shoeing and a touch of paint. Then it will run the winter out, and give good service and look well. Bring it to us. We are artists in that sort of thing.

B. C. Yelland

172 Murray-st. Opp. Drill Shed.

COAL

PEA COAL, Per ton, $5.50

EGG, STOVE, CHESTNUT " 6.50

FOR THE BALANCE OF OCTOBER

Office open to 9 o'clock p.m. Phone 367. Call and see before buying your coal.

George Stevens

HIGHEST CASH PRICE

PAID FOR

Furs, Skins, Hides, Tallows, also Junk

OF ALL KINDS

T. GEORGE HOLMES

Cor. Simcoe and Bethune-sts.

CANADIAN PACIFIC RAILWAY

EAST	ARRIVE	DEPART
Norwood, Havelock, Ottawa, Montreal	5.10 p. m.	11.35 a. m
Indian River, Norwood, Havelock	7.12 . m.	7.35 p. m
Norwood Havelock, Kingston, Ottawa, Montreal, Portland, Boston	8.10 a. m.	12.35 a. m.
WEST		
Toronto, London, Detroit, Chicago	11.35 a. m.	5.10 a. m
Toronto and intermediate	7.33 p. m.	7.12 a. m.
Toronto, London, Detroit, Chicago	12.30 a. m.	5.10 p. m
Toronto, North Bay, Port Arthur, Northwest	11.35 a. m.	5.10 p. m

GRAND TRUNK RAILWAY SYSTEM

RAILWAY TIME TABLE

	Arrive	Depart
Lindsay, Orillia, Midland, Gravenhurst, North Bay Stouffville and Toronto	11.45 am	5.35 pm
	9 00 pm	8.20 am
Port Hope, Toronto, London, Detroit, Chicago & West Niagara Falls, Buffalo, Cobourg, Montreal and East	8.20 am	11.45 am
	5.35 pm	9.05 pm
Toronto, Lindsay, Stouff'le Uxbridge and Markham	10.25 pm	.20 am
Lindsay Local	8.15 am	9.00 pm
Hastings, Campbellford, Madoc, Belleville, Kingston Montreal and East	8.10 am	8.20 am
	6.40 pm	3.00 pm
Lakefield	10.00 am	8.30 am
	5.05 pm	12.45 pm

THE CORPORATION OFFICERS

Geo M Roger, Esq., Mayor.
S R Armstrong, Clerk.
Peter Brown-Chambs, Treasurer
E H D Hall, Town Solicitor.
D W Dumble, K C, Police Magistrate
Geo I Rogers, Chief of Police.
T A S Hay, C. E., Town Engineer
W J Green, Tax Collector.
Dr. Bingham, Medical Health Officer.
W F Miller, Relief Officer.
Thos Rutherford, Chief of the Fire Brigade

TOWN COUNCIL

Geo M. Roger, Esq., Mayor; Aldermen—Messrs. R F Williams, Henry Bost, Frank Adams, Joe Sutton, Wm Scott, Henry Rush Wm Johnston, Robt Chalmers, Jas Hopcroft Robt Picke, S F Mason, M A Morrison

RAPHIA

For Hats and Baskets

All Colors

On sale at Review Office

The Daily Review.

MONDAY, NOV. 21, 1904.

CONSOLIDATED SCHOOLS.

The consolidated school near Guelph, established through the foresight and generosity of Sir William MacDonald, the Montreal millionaire, appears to be a decided step in the advancement of education in rural districts. Last week a large party of Toronto teachers visited the Royal City and all were most favorably impressed with the working and scope of the institution. It is likely that when the system is generally understood the many advantages of the consolidated school will be thoroughly appreciated, and will be adopted in various school sections throughout the Province.

Sir William is maintaining the Guelph school for three years. He will then hand it over to the trustees to conduct.

Similar schools exist in New Brunswick and Nova Scotia, but this one goes a step father, in that gardening is included in the list of studies. Each scholar is given a plot of ground to be cultivated, and thus a taste for working the soil is produced in the boys and girls.

The object of the consolidated rural school is to make the boys and girls more content to live on the farm, to instill in them a love of pastoral pursuits and to equip them more efficiently to become good farmers and farmers' wives.

The system, in brief, is for several rural sections to unite and erect a suitable structure, have graded classes and subjects taught which are not now in the ordinary school cirriculum.

The children at the school near Guelph are carried to and from the institution in six large vans, which call at every farm house where there are pupils, within a radius of six miles. The drivers supply their own horses and wraps for the children. It is also proposed to furnish the scholars with hot lunches, which it is expected can be done at about four cents per head. One advantage of the vans is that the pupils will be able to be present in all kinds of weather, and the attendance will, therefore, be more regular than in isolated rural sections. The daily papers will shortly be distributed to the farmers through the pupils, and perhaps a system of daily rural mail delivery map be instituted later. There is no age limit to the pupils, except that all must be over four years. The tuition is entirely free, and with the consolidation of four or five sections in one school, the following subjects are taught by duly qualified instructors:—Bookkeeping, as applicable to keeping those accounts which are necessary on the farm; manual training, domestic science, gardening, etc. The cost will not be much greater than the average school tax, while the many evident advantages accruing can scarcely as yet be properly estimated. The educational experiment of Sir William MacDonald in the line of improved and more extensive and timely rural education by means of the consolidated school is one that will be watched and studied with the greatest interest in all parts of the Province. As to its feasibility and results it is, of course too early yet to offer any decided opinion, but the plan as briefly outlined, is certainly an interesting one and may mark an important epoch in the education of children in country districts, by equipping them in the most efficient, practical and, in the end, most economical and beneficial way to fight the great battle of life.

PEN POINTS.

This is convention week in Toronto.

Mr. Stratton is still manufacturing denials.

It is now up to West Hastings Liberals to pass a resolution of confidence in Byron O. Lott.

Col. Sam. Hughes' majority in Victoria and Haliburton has been officially declared at 363. Hats off to the gallant colonel.

Remember and hand in your name promptly to President Bradburn if you intend going to Toronto on Thursday to attend the great Conservative conference.

At the West Victoria Conservative convention on Saturday, Mr. Sam Fox M.L.A., was again chosen to contest the riding for the coming Provincial elections. Mr. Fox is a wide-awake representative and will certainly carry the riding by a good majority.

Ottawa is talking of spending $3,000,000 to buy out the electric railway. How would it do for the Capital first of all to spend a few thousand dollars in the direction of inaugurating a regular system of scavenging, the need of which its residents have long experienced.

The King and Queen of Portugal are visiting at Windsor. Edward's encouragement of these visits among the courts has certainly aided in producing amicable understandings, so far. If they don't ring in the children on these visits, the chances of international amity will be all right.—Bobcaygeon Independent.

Col. Hughes says: "I have heard from Mr. R. L. Borden. He has the offer of two more eligible seats now and does not desire that I should give up Victoria and Haliburton. Therefore there will be no necessity for the Victoria and Haliburton Conservative Association being called together to consider the question."

Electors of Nos. 1 and 2 Wards! Do not forget the meeting in the Opera House committee rooms tonight to select delegates for these wards to attend the nominating convention of the Conservative party in West Peterborough, which will be held on November 30th. Let there be a large and representative rally of Nos. 1 and 2 Wards tonight. The electors of Nos. 3, 4 and 5 Wards will meet tomorrow night to select delegates.

The final crop report of the year of the Ontario Department of Agriculture is less satisfactory than could have been desired. The wheat crop, both fall and spring, is less than last year's; oats and barley make a good showing: other grains are rather under the record, which remark also applies to root crops. Apples show a large yield. The pastures were good up to a late date, and the milk production was good. The cattle, it is added, go into winter quarters in good condition.

To those of our young men who may be contemplating a move to the neighboring Republic, says an exchange, we would direct attention to the daily reports of the industrial stagnation coming from that country. In all the larger centres of the United States thousands of able-bodied men are walking the streets unable to obtain employment, while the wages to the employed have decreased from five to thirty per cent. Under the present favorable conditions there is no need for any industrious young man going outside in search of work at fair remuneration. But if your inclinations are for other fields, for gracious sake go out toward the Canadian West. Our own land is extensive enough and offers enough attractions to appease any appetite for travel. The attractions of Canadian life are much less expensive, more enduring and far healthier than those of the United States, while the opportunities for employment and advancement are one hundred per cent. ahead of those of Cousin Jonathan.

Permanent Cure For Bronchitis

"My second daughter was troubled with bronchitis from the age of three weeks. Often times I thought she would choke to death. Dr. Chase's Syrup of Linseed and Turpentine brought relief and further treatment made a thorough cure. This trouble used to come back from time to time the cure is now permanent." — Mrs. Richmond Withrow, Shubenacadie, Hants Co., N. S.

Mr. Stratton's Resignation

(St. Catharines Standard.)

Stratton is out at last, and his resignation is in the hands of the Premier. It is timed to prove a dramatic incident in connection with the big Liberal convention in Toronto this week. No doubt Mr. Stratton will be well rewarded for his last and supreme effort to help out Ross. The casual observer has suspected all along that Mr. Stratton was not anxious or even willing to resign. Undoubtedly the demands of the decent Liberals throughout the Province have become so insistent that it became absolutely necessary to save a party split that Stratton should get out before Wednesday next.

In his letter of resignation to Premier Ross, Mr. Stratton says he will remain in charge of the department during the Premier's pleasure. That will not be for long, probably. Mr. Ross, as we have mentioned several times before, has shown that he will resort to any subterfuge to retain power, even to the extent of kicking out Stratton, the black sheep of the Government. But it will hardly suffice at this late date. The country is too much aroused over the villainy which has been exposed in connection with the Ross Government, and it is too much to suppose that the public will allow itself to be hoodwinked by the getting rid of only one of the guilty ministers when the Premier himself and most of the others must certainly have had a guilty knowledge at least.

How It Spreads.

The first package of Dr. Leonhardt's Hem-Roid (the infallible Pile cure) that was put out went to a small town in Nebraska.

It cured a case of Piles that was considered hopeless.

The news spread and although this was only two years ago the demand prompted Dr. J. S. Leonhardt, of Lincoln, Neb., the discoverer to prepare it for general use. Now it is being sent to all parts of the world.

It will cure any case of Piles. There is a month's treatment in each box. Sold for $1.00, with absolute guarantee.

It is for sale by druggists, or by the Wilson-Fyle Co., Limited, Niagara Falls, Ont.

Sold in Peterborough by Jas. Lynch, 169 Hunter st.

Monkey Brand Soap removes all stains, rust, dirt or tarnish—but won't wash clothes.

PEOPLE CURED AND PRAISE GOD

Dr. Yoakum Discusses Divine Healing at Bethany Tabernacle.

SEVERAL WRITTEN REQUESTS

Testimonies Given as to Cures Effected—Woman Healed of Paralysis, and Another Has her Finger Nails Restored.

Dr. Yoakum addressed large congregations at morning, afternoon and evening services in Bethany Tabernacle Sunday. Many requests for healing and for salvation were received at these, and a number of people testified to having been healed. In the afternoon one lady said she had been cured of paralysis, and another of disease affecting the finger nails. Prior to his address at the afternoon service he asked all those who had pains or aches to say so, and he would pray for them. He recalled a certain meeting in the States, held on a very cold evening, at which he had prayed for the ailments and discomforts of twelve people in his audience, and they later had testified that it was the most blessed occasion of their lives.

THE DEVIL'S BLOW.

If Christ bore our sins, have we not a right to ask Him to take them away? he asked. My mission is not to preach or talk to sinners so much, but I was peculiarly educated like a doctor, although I never got to be much of a one. I went at it, however, for 14 years, and spent every dollar I had for a medical education. Just as I was elected as the professor of a medical institution, the devil thought he would have a good lick at me, and struck me in the back. For eight or nine months thereafter. I talked with the Lord, and He taught me a great many things. He taught me that man could not cure disease, and that He alone could heal, and that the devil's beating was of the world. The devil came to me in the shape of a beautiful woman with a proposition to heal. She asked me what I wanted most, and I said I wanted to be healed. She said, "We will give it to you." I thought she was an angel, that she was Gabriel, though I don't know whether sex would have any significance. I said, "Do you heal in the name of the Lord?" She said "Yes," and then I thought she was of the Lord sure, but I thought I would test her a little more, and asked, "Do you pray to God in Jesus name?" She said "Yes," but I noticed that her voice lowered. I said, "That is pretty good, but I cannot see why you lowered your voice." I said, "Do you heal through the power of the blood in Jesus' name?" She said, "No; we have nothing to do with the blood." I said, "Excuse me, I would rather die than talk with a kink in my head about the atonement of Jesus Christ. Without the blood of Christ there is no remission of sins, no salvation, no healing. Nineteen times the Bible refers to His miracles, His performances, His wonders."

HEALING BY FAITH.

Dr. Yoakum spoke on the following words from the Bible:—"In faith by the same spirit; in gifts of healing by the same spirit." He said he never had claimed the gift of healing. There was a passage in the Bible which always checked him with regard to this. He had heard of men and women who claimed to have the power of healing and he had seen much of their work, but he always remembered the intimation of James, "If you have faith, keep it to yourself." A man's duty was to leave the result of his faith with God, and the evidence of its existence would be seen in the works accomplished. The gift of healing was given to the Church of God, to which as a head belonged certain ordinances and administrations, and the divine liberality had such breadth that every believer could go forth and lay hands upon the sick. God's work was not confined to a single man or church, but anyone that believed Christ had saved him can go out and had the authority of God's Word to heal the people.

PRAISING GOD.

The speaker directed attention to the following verse:—"Bless the Lord, O my soul, and all that is within me bless His holy name. Bless the Lord, O my soul, and forget not all His benefits, who forgetheth all thine iniquities, who healeth all thy diseases." "I do not know," said he, "what you think of this portion of Scripture, but I will tell you how I have arranged it. I have taken all the organs of the body required to make a man, and have considered the office of each with regard to the praising of God. You have seen a man with a bad liver talking through the lower side of his mouth. He has taken the doctor's medicine, but sometimes he wished that the devil would take the doctor. This is a sure sign of liver complaint, but is this praising God with all that is within him? Take the stomach, the next biggest organ of the body, the biggest in some of you. Do you ever see a real dyspeptic shouting his praise to God? No sir. They praise Him with a long drawn out "Glory to God! I wish you would take me." The speaker had seen many dyspeptics healed, many of whom did not think they had half a stomach left. A one-lunged man, he said, could not praise God with all that was within him, nor could a one-kidnayed man. The power of healing came by Jesus Christ, and through Him every ailment in the human body could be made right.

At the conclusion of the afternoon service Dr. Yoakum invoked the divine blessing on behalf of two little children that were brought to him and likewise prayed for their father.

THE CANAL OUTLET.

(Port Hope Times.)

The importance of securing the outlet of the Trent Valley Canal for Port Hope is as great as ever before. It is in many respects regrettable that this canal question was at issue in the last election in this constituency, but, perhaps, that was, to some extent, unavoidable. In any case, the prospect of obtaining the outlet of the canal for Port Hope is not less than it was before the dissolution of Parliament. Indeed, it is rather greater, for in addition to somewhat shadowy promises that Port Hope's claims would be respected, there is now the definite pledge of the Premier himself, given in writing, that the advantages of the rival routes should be thoroughly examined with a view to locating the outlet at that point, which is best in the national interests. If this pledge should be disregarded it would demonstrate the utter untrustworthiness of Sir Wilfrid Laurier's pledged word. Neither the Premier nor the Government can afford to break a pledge given with so much explicitness. To contend that the Premier intended to redeem his promise only in the event of Mr. Aylesworth's being elected is to impute to him perfidity with which no Liberal will credit him and which would irretrievably blacken his reputation in the eyes of every elector in the constituency.

Sir Wilfrid Laurier is personally pledged to speedy and exhaustive surveys of the rival routes and the Government as a whole is also pledged to the same purpose. The Premier has also promised that the Trent Valley Canal shall be completed without delay. Under these circumstances it is probable the outlet of the canal will be decided upon in the near future. And this is the more probable because the Government would hesitate to again meet the electors of the constituencies concerned with the question still unsettled. Port Hope must not allow the question to be forgotten or neglected. By ceasing to take an active interest in the matter it might furnish the Government with an excuse to disregard its promises in part, if not entirely. No means of advertising the advantages of the Port Hope route and of convincing the country of these advantages must be neglected. Port Hope must show that it still takes the greatest interest in the prompt selection of the outlet of the canal, and that it is determined that the pledges of the Government shall be honestly carried out.

Take No Risk With a Cold.

FURTHER DEVELOPMENTS MAY PROVE FATAL. THERE IS CURE FOR YOU IN

DR. CHASE'S SYRUP OF LINSEED AND TURPENTINE.

If you could depend on a cold passing off of its own accord it would be all very well to let it run its course. The risk is too great.

Consumption and pneumonia always have their beginnings in a cold.

If you take prompt means of curing every cold you will never be a victim of these or other fatal lung troubles.

Did you ever wait to think of it that way?

Dr. Chase's Syrup of Linseed and Turpentine is best known on account of its extraordinary control over croup, bronchitis, whooping cough, asthma and severe chest colds.

As a means of overcoming ordinary coughs and colds throat irritation and the many diseases of the throat, bronchial tubes and lungs it has made an enviable reputation for reliability.

Pleasant to take, thorough and far-reaching in action, and certain in its beneficial results, Dr. Chase's Syrup of Linseed and Turpentine should have a place in every house as a safeguard against consumption and other fatal lung diseases.

Mrs. J. Provost, Renfrew, Ont., states:—"My fourteen-year-old boy had a very severe cold in the chest last winter, and I really thought he was going to die. He coughed nearly al the time and sometimes would spit up blood. We had about given up all hope of his recovery, when I heard of Dr. Chase's Syrup of Linseed and Turpentine. Afte using one bottle there was a great change in his condition, and I can positively say that he was completely cured by two bottles, and he has not been troubled since. I never saw medicine take such quick effect and can sincerely recommend it."

Dr. Chase's Syrup of Linseed and Turpentine, 25 cents a bottle, at all dealers, or Edmanson, Bates & Company Toronto. To protect you against imitations, the portrait and signature of Dr. A. W. Chase, the famous receipt book author, are on every box.

To Those Who Entertain.

One of the trials of those who do much entertaining is the keeping of table linen clean and ready for use. The latest idea adopted by our American friends is that of the paper lunch cloths with doilies and napkins to match. Prices are from 7c a set to 20c. Two of the styles have the lunch cloth 30x40 inches and 6 napkins 14x14 inches, in the set, costing 7c and 10c. Use them and save your laundry. On sale at the Review Stationery Dept.

—The twenty-first annual Ontario Provincial Winter Fair will be held at Guelph from December 5th to the 9th. Practical lectures will be delivered each day during the show. Special rates on all railways. Prize lists and entry forms may be had from A. P. Westervelt, Secretary, Parliament Buildings, Toronto.

SIX WEEKS To Christmas

It looks a little early to talk Holiday Goods, but already our Store has a Holiday appearance.

Nearly every day we receive Holiday Goods, and yet there's more to come. This Christmas, our Christmas, your Christmas, will be a memorable one for the values we will give. Come and see us.

Sanderson's
367 George-st

The Daily Review.

MONDAY, NOV. 21, 1904.

GOOD ADVICE TO YOUNG WOMEN

Rev. Dr. Crothers Speaks to Large Congregation.

QUALITIES THAT ARE NEEDED

Beauty, Strength and Usefulness--Good Scope For Heroines in Common Life--Respect For Parents--No Two Standards of Honor.

There was a large congregation in George street church last night to hear Rev. Dr. Crothers preach a special sermon to young women. His words were followed with the closest interest and appreciation.

Dr. Crothers spoke from the 12th verse of Psalm 144, "That our daughters may be as corner stones polished after the similitude of a palace." He said this language voices a prayer and presents an ideal—whoever wrote this song must have been a parent and had plans for his children. Parents worthy of the name are anxious about the future of their families and put forth every effort to make the lives of their children a success. Had one the power of reading thoughts what dreams could be unfolded in this church to-night. Sermons have been preached to young men; it is my purpose to address the young women. There is good reason for this. We have our Young Women's Christian Association, King's Daughters and other societies for young women. This fair town of Peterborough will be celebrated as much for its fine and commodious Y.W.C.A. building as for its rising manufactories. There has been such a revolution in social circles and so many avenues are now open to young women that as much attention should be paid to the spiritual condition of our daughters as of our sons.

OUR NATIONAL LIFE.

A nations will rise or be depressed just in proportion to the respect paid to women. Look at the condition of women in India and Turkey—shut up in zenanas and harems and compare them with women in Great Britain and in the United States, where she is queen in the home. Woman takes a large place in the religious life of society. There are more women than men on the rolls of our churches. She is the largest factor in Sunday School work. In political life she has ever had a high place. As illustration three names may be given—Miriam, the sister of Moses, Deborah who exercised the office of judge among the Hebrew people, Esther the noble queen, who saved her people, and in later days Harriett Beecher Stowe, who drove the last nails into the coffin lid of slavery by her inimitable book, Uncle Tom's Cabin.

THREE NECESSITIES.

In this prayer beauty, strength and usefulness are implied. The young woman whose ideal embraces these must be a model woman. There is great scope to-day for heroines in common life. Life is made up of little duties and here is the field where heroism may be shown. Look at some of the characteristics of the model young woman. First, modesty. Some one has said that every woman will be reverenced as long as she deserves to be reverenced. She may be poor and have few accomplishments, but by her modesty she has the power of commanding respect. The acquaintances of the street are not the best, nor are the ideas obtained from low class literature the highest. Another element is industry. All labor is honorable. Every girl should be able if required to earn her own living. Respect for parents will add to the qualifications of the model woman. The father may be old and the mother plain nevertheless they are entitled to respect. Girls should make confidants of their mothers and shun as the very devil any one who would whisper into their ear anything they could not tell to their mothers.

READ GOOD BOOKS.

The cultivation of the mind, the reading of good books, especially the Bible, the devotion of the life to the Blessed Jesus, will add beauty to the life. Girls should never marry a man to save him. They are not called to act the missionary in this way. They must be sure to demand all they give. Society will never be right until the same moral standard exists for man as for woman. You hear of fallen women; do you ever hear of fallen men. The virtues are not to be on one side alone. Woman has the power to regenerate society. Let her use her influence to the utmost. Then will life, made up of little ordinary duties, be a grand success.

MORE SENSATIONAL EVIDENCE IN BOGUS BALLOT BOX CASE

Byron O. Lott, Grit Candidate, Asked for Ballot to "Show Young Fellow How to Vote."

Dominion Government Civil Servant Arrested in Connection With the Affair—Warrants for the Arrest of Candidate Lott and Several Other Parties--Mr. Porter Replies to Mr. Stratton's Interview--Case Adjourned Until Friday.

Toronto, Nov. 21.—G. F. Shepley, K.C., of Toronto, who has been employed by the Dominion Government to look after its interests, came down on the midnight train and was present in court Saturday morning. He took no part in the cross-examination of the witnesses, but sat a silent listener beside Col. Percy Sherwood and Secret Service Inspector Chamberlain, the two keen Dominion Government detectives.

Scrutineers' Story.

James Gay, No. 2, West Huntingdon, a scrutineer for Mr. Porter in the election, who was the first witness called Saturday, told of a conversation with Simeon Ashley, the deputy returning officer at the poll. Gay examined the box thoroughly and Ashley said: "There is no wire handle about that one." He said he

PHILLIP A. LOTT.

could have had one of the trick boxes if he had wanted it, and if he had one he would bet $50 that Gay could not discover the trick. Ashley further said that sixty bogus ballot boxes were to be used in Western Ontario.

Paul Sherry of West Huntingdon, scrutineer for Porter, told a similar story. Ashley told him he could have had a bogus ballot box if he had wanted it. The Conservative scrutineer had been warned to be on the lookout for the boxes.

T. J. Riley, the Kingston school teacher, who had the scheme in hand, was called but did not respond.

Wilbert Carter and Harry Lane told of being sent to Lott's house at Springbrook for the boxes.

Alex. White, farmer of Sidney, swore he was a regular subscriber to The Ontario. He had seen the copy of Nov. 4. Mr. McCamon queried along a line that might possibly indicate the publication of a bogus Ontario. White had seen the bogus Globe, and if he had not been warned he would have taken it for the real thing. He thought the copy of The Ontario he saw was the goods.

Confident of Phil.

James Hurst, the friend and confidant of Phil, related the interview in Corby's office between himself, Lott, Gus Porter and Harry Corby and agreed with the previous witnesses in his account. He told how Lott had revealed to him the conspiracy that was on foot to use the ballot boxes. Lott having apparently confided in his friend to the fullest extent. One one occasion Lott had told him that the Ontario Government had paid $50,000 for the patent on the box. The intricate

E. GUS PORTER, M.P.-Elect.

mechanism of the trick was fully described by Lott to Hurst.

Government Detective Chamberlain told of going to Phil Lott's house, and securing one of the trick boxes. His evidence was unimportant, except to corroborate Lott as to the detective's visit.

One Link Forged.

Evidence of considerable importance was given by Arthur Reid, Returning Officer Williams' election clerk. He said he knew Byron Lott, who went to his office on the Tuesday previous to the election. Byron asked him if he had any ballots, and wanted to see one, as he wanted to show a young fellow how to vote. Reid told him there were no ballots there, as Mr. Williams had taken them with him. Williams locked them up every night along with his seal, and nobody could get hold of them. Mr. Williams has gone north to deliver the ballot boxes and ballots. When Byron asked for the ballots, Reid told him there was no chance for any crooked work. It was crooked work the witness had in his mind when Byron asked for the ballots.

So far, Reid fully bore out that part of Phil Lott's story. Phil had sworn that, on Tuesday, Nov. 1, Byron went to Williams' office to try to get hold of one of the ballots to be used in getting some extras struck off at a printing office.

Cross-Examination.

Then Mr. McCamon took hold of the witness, Reid, and was told that Phil Lott also saw him that day. Phil asked: "Did Byron tell you of his scheme?"

"I nodded my head," continued Reid. "I wanted to find out what it was. Phil said it would have been all right if they could have got the ballots."

Witness explained that before the ballots could be used, they would have to get hold of the returning officer's stamp.

To Mr. DuVernet, witness said he told Phil that Carman had printed 300 extra ballots. He (Reid) wanted to get hold of the scheme. He knew there was something disreputable and dishonest on foot.

Mr. DuVernet was rather severe on Reid for not telling anybody that he believed there was something wrong, thus preventing its accomplishment, but Reid said he didn't have time.

This concluded the days' proceedings and the Magistrate adjourned the case until Friday next at 10 a. m., when it will go on day by day until it is finished.

AN ARREST MADE.

T. E. Whalen, a Dominion Government Civil Service Employe, Out On Bail.

Belleville, Nov. 21.—T. E. Whalen, the man who shipped the cases containing the trick ballot boxes from Prescott on Oct. 27 was arrested Sunday morning. The arrest was made by Col. Percy Sherwood and Detective Chamberlain of the Dominion Secret Service, and the prisoner was brought to this city, taken before a magistrate and released on $2,000 bail till next Friday.

Prescott, Nov. 21.—T. E. Whalen, who was arrested here on Sunday morning by Detectives Sherwood and Chamberlain of the Dominion Secret Service, is an employe of the Dominion Government, being an officer of the Inland Revenue Department. He lives with his wife and mother. He is a young man and is well thought of.

Warrants For Others.

Chief Sherwood on Saturday laid information against Byron O. Lott, Stirling; W. J. Shibley, Harrowsmith; F. E. Whalen, Prescott, and O. T. Reilly, Kingston. Warrants were issued by Police Magistrate Flint for the arrest of the persons named, but Mr. Whalen was the only one yet arrested.

HOW BOXES WORKED.

Showing How Ballots Are Switched By Crooked Election Workers.

The bogus ballot box here illustrated looks like any other ballot box until you examine it closely. As it stands with the lid open you would not detect the trick. The wire handle is straight up the lid open as it would be when the deputy returning officer invites the scrutineers to inspect it. Inside there is nothing visible—no ballots marked for the candidate the D.R.O. wants elected. But in the end furthest removed from the lid there is a false side. An inquisitive scrutineer inserting his hand into

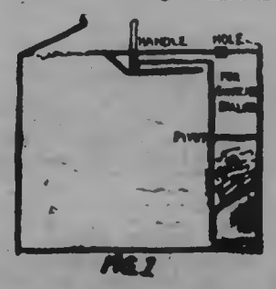

Fig. 1 shows the box ready for inspection with the lid open. The plugged votes are in the middle, marked A.

the box would not likely detect this false end. This cuts off from the compartment, intended for the ballots that will be counted a narrow compartment divided into three cells. In the middle cell A, the D.R.O. or some other person has placed through a narrow opening at the bottom a number of ballots for the candidate under whose auspices the box is being manipulated. As long as the handle remains straight up or pressed down in the direction of the secret wall these ballots will remain in the middle cell. When the box has been examined on the opening of the poll the deputy closes the lid, throws down the hasp and locks it, at the same time pressing the wire handle down towards the lid. This movement

Fig. 2 shows the box with the lid down, the handle pressed down and the plugged ballots falling into the box proper. It also shows how the ballots regularly voted get into the box.

of the handle, which by a wire enclosed between the visible top and a false top is attached to the false side, throws the inner end on a swivel in at the top and out at the bottom, so that the plugged ballots will slide out of the middle cell into the box proper. The box is now ready for business and the poll opens. Say there are twenty plugged ballots already in. The deputy must make away with that many ballots to make the count at five o'clock agree with the number who have voted. When a man who is known to be opposed to the deputy's candidate

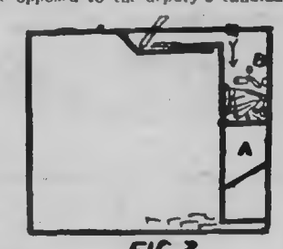

Fig. 3 shows the box with the switched ballots in false cell marked B.

enters the booth the deputy casually turns the handle down towards the false side and the voter's ballot is put through the opening of the top and thrown into the top cell, from which it never comes. After the deputy has accounted for twenty ballots he ceases his switching operations for the day.

Porter Acted Against Lott.

Hon. J. R. Stratton's statement was shown E. Gus Porter on Saturday. Mr. Porter said: "Mr. Stratton contends that Phil Lott must have dragged his name into the affair because of his refusal to accede to his (Lott's) request in the summer for the remission of a liquor fine. The firm of Porter & Carnew acted for the complainant against Phil Lott in that affair, and on learning that the department was likely to turn a favorable ear to the defendant's request, asked for delay in order to place before it reasons for not extending to Lott the relief sought, and on the delay being granted these reasons were presented. I believe Phil Lott knew of the efforts made by my firm to defeat his object. The late Provincial Secretary's claim, therefore, would seem decidedly inconsistent with the condition of things, which has actually been witnessed—a professional man who was not only compelled in promoting the interests of a client, to assume in the case a hostile attitude towards another, but had to practice similar unfriendliness with litigation in the case of Bell v. Lott being materially, even vitally supported by his adversary.

"Mr. Vance suggests that Phil Lott's story, by which Mr. Stratton has been incidentally connected with the bogus ballot-box outrage, cannot be accepted on the ground that his name was only introduced because he had not resigned earlier and that, if such had been the case, another member of the Cabinet would have been associated with the affair. Mr. Vance must have overlooked the fact that Phil Lott was well aware of the fact that the Provincial Secretary had resigned when he went on the stand, the event being known in Belleville hours before."

WOBURN ABBEY.

A Futile Effort to Fix the Date of Its Construction.

The Duchess of Bedford, who died in 1859, was rather weakminded, and unhappily her education did little to disguise the defects which nature had imposed upon her. Her great dread was to have a visitor at Woburn abbey who would ask her hard questions about the foundation and history of the abbey. So if she had a savant in the party she always asked a man of higher rank to meet him, so that she might not be taken in to dinner by the savant. Once, as bad luck would have it, she got Lord Stanhope, the historian, who, though he had to take her in to dinner, was none the less a savant. As soon as he sat down to dinner he began the dreaded inquiries about the date of the abbey. The poor duchess, much flustrated, said:

"I have a very poor head for these historical things, but I will tell you all I know. The founder was a crusader who, finding himself in great danger in battle, vowed that if he got home to Europe safe he would do anything the pope told him. He got back safe and went to Rome, and the pope told him to build a Cistercian abbey, and he built Woburn abbey. That's all I know."

Lord Stanhope said, "That is exactly what I wanted, for if you can tell me which pope it was I can approximately fix the date."

"Oh," said the duchess, "I always understood it was the pope of Rome."

THE DAYLIGHT STORE.

For Cold Weather

SUITS and OVERCOATS

A man may be just as thankful in his old clothes as in new ones, but he doesn't look it.

How about one of our handsome

$10, $12, or $15 Suits

or one of our elegant

$12, $14, or $16 Overcoats

Or if you're wanting a

NEW TIE, GLOVES, HOSIERY, &c.

The best of everything in MEN'S WEAR is here and at this season is a splendid time to appear in something new.

Lang & Maher

Clothiers and Furnishers to Men Who Know.

409-11 Geo.-st. Peterborough

North St., at Delaware Ave.

The

Lenox Hotel

IN BUFFALO

High-Grade Modern Construction. Fire-proof throughout. European plan. Rates $1.50 per day and upward. Room reservations can be telegraphed at our expense

GEORGE DUCHSCHERER
PROPRIETOR

Persia's Royal Standard.

An apron is the royal standard of Persia. Gao, a Persian blacksmith, raised a revolt which was successful, and his leather apron covered with jewels is still borne in the van of Persian armies.

Inflamed Brains.

At a meeting of the phrenologists in London Dr. Hollander said that people suffering from slight inflammation of the brain were sometimes far better, brighter and more clever with diseased brains than under normal conditions.

Allspice.

Practically all of the allspice, or pimento, that enters into the commerce of the world is grown on the island of Jamaica.

Rat Pie In England.

With reference to methods of getting rid of rats the London Globe remarks, "It is hardly likely that the dish will ever become a popular one, but it is an undoubted fact that in Staffordshire rat pie and rat stew are largely devoured."

Delaware's Largest Tree.

In Yeadon township, Delaware county, Pa., is what is said to be the largest tree in the state. The circumference of the trunk is thirty-three feet and the spread of its branches 118 feet.

Healthy and Vigorous

Mr. John Shelton, the well known bridge builder of 101 Sherwood St., Ottawa, states: "I have used Dr. Chase's Kidney-Liver Pills for kidney and liver derangements brought on by exposure, and find them better than any pill or medicine I ever used. They cleansed my system and made me feel healthy and vigorous, and better in every way." 8

RUGBY.

The following notice has been sent to the secretaries of the O. R. F. U. clubs:

The annual meeting of the Ontario Rugby Football Union for the reception of reports, election of officers and general business will be held at the King Edward Hotel, Toronto, on Saturday, Dec. 10th, at 2 p.m., sharp. Notice of all amendments to the constitution, regulations and rules of competition and the playing rules must be given to the secretary, in writing, not later than Nov. 26th.

All officers, including the executive, shall be nominated. The senior clubs shall each nominate their representative on the Executive and the intermediate and junior clubs nominate their representatives. The nominations must be in the hands of the secretary seven days before the annual meeting.

Rule 5 of the constitution, page 44, governs the representation of clubs at the annual meeting.

Monkey Brand Soap cleans kitchen utensils, steel, iron and tinware, knives and forks, and all kinds of cutlery. m

Men's Dress Shoes

The season for swell social functions is again with us.

Every society man must have DRESS SHOES.

The new styles are beauties. We have exclusive STYLES in MEN'S SHOES

If you want your feet to appear well during the social season, let us dress them.

J. T. STENSON

364 GEORGE STREET.

. . THERE'S NO . .

STOVE . . STORE

In Town that can be such a positive help to you as ours. We know STOVES—the best Stove for the right place, the right Stove for the best place.

Don't buy without seeing what we offer.

For economy in fuel, heating power, baking reliability, our Stoves have no equal.

Adamson & Dobbin

Phone 449 [illegible] Simcoe st.

HURRAH

. . . FOR THE . . .

TURKEY DAYS!

They foretell a glorious feast, and should turn your thoughts to wintry weather, when warm clothing will be a Godsend to men and boys. Come to the Thanksgiving Sale at the City Clothing Store for—

Warm Overcoats, Warm Suits,

Underwear and Hosiery,

Gloves, Mitts, Hats and Caps,

Neckwear and Shirts.

Special Thanksgiving Sale continues until next Monday.

H. LeBRUN & CO.

Two Entrances—George and Hunter Streets.

THE

Knitting Works

Hosiery and Underwear.

Stockings

See our fine Saxony Ribbed Wool Stockings, double knees, heels and toes, for boys. They always give satisfactory wear.

Also a special Saxony Wool hose for ladies. Soft, warm and comfortable. Our Wool Hose run from

16c, 20c, 25c, 35c, 50c, etc.

THE KNITTING WORKS

Nelson & Stapleton

Real Estate Agents

387 Water-st. Phone 325.

Property for sale, purchase or exchange.

The Daily Review.

MONDAY, NOV. 21, 1904.

Peterborough World's Fair

AT THE ADVERTISEMENT BOOTH YOU WILL SEE SAMPLES OF EXCELLENT COFFEE AND TEA, SOAP AND TOBACCO, SUGAR AND SPICE—
ALL WILL BE SOLD AT A VERY LOW PRICE.
DEC. 1ST, 2ND & 3RD.
OPERA HOUSE.

AUTOGRAPH SOCIAL

Given by Geo. St. Epworth League Monday Evening Nov. 21st. in the Schoolroom. Good Programme and Refreshments Served. Admission 15cts. Two for 25.

The Echoes of Ayrshire

The Charlottetown Daily Patrol in a recent issue says:—"Mr. McLinden's rendition of the 'Echoes of Ayrshire' was altogether excellent, and in his other solos, 'Traumeri,' 'Tarantella' and 'Czardas,' he displayed wonderful mastery of the instrument, and in each instance he was rapturously encored, responding with selections of varied and delightful sweetness." Mr. McLinden appears in the Opera House here, Thursday evening, Nov. 24th. Be sure to hear him.

SPECIALS

Try our new Cream Chewing Taffy - Something very tasty - And the new brand of Milk Chocolate "Toblers" which is acknowledged to be the best. Peanut Crisp and Cocanut Fruit are very tasty.

T. Hooper

ADAMS' **THE LADIES' NEW STORE** ADAMS

FANCY GOODS DEPARTMENT.

In this department of the Ladies' Popular Store will be found at this season a full assortment of all kinds of

Fancy Goods Materials, Embroidery Silks, Lace Braids Stamped Linens, Fancy Wools, Slipper Soles, Linen Embroidery Floss, Scrim, Embroidery Hoops, Embroidery Needles, Cushion Tops, Cushion Forms, Lace Threads.

and many other Fancy Articles to be found in a Department of this kind.

CUSHION TOPS

We are showing a large range of Fancy Cushion Tops in Tapestry, Lithograph, Stamped and Satin, at prices ranging from, each,

25c to $1.75

STAMPED LINENS

We have a large range of Fine Quality Stamped Linen in D'oyles, Tray Cloths, Five O'clock Tea Cloths and many other pieces at the lowest prices. See our prices and compare.

EMBROIDERY SILKS

Almost every shade in Belding's Art Embroidery Silks to be found in our stock, which comprises several makes for different kinds of work. These silks are fast colors. Price,

4c the Skein

LACE BRAIDS AND THREADS

At this store you will find a large range of Lace Braids and Lace Threads at the lowest prices.

BURNT LEATHER GOODS

A nice range of these popular Burnt Leather Goods in many different designs at special prices.

Harry Adams

Ladies' New Outfitting Store. 393 George-st. 'Phone 699

ADVENT SEASON

Rev. E. A. Langfeldt Will Preach Series of Appropriate Sermons.

During the Advent season, which begins next Sunday, the rector of St. Luke's church will preach two series of sermons, which will be helpful in carrying out the intention of the Advent season; preparation for the second coming of the Lord. The subject for the morning services is, "The Message of St. John the Baptist, to the Church," and for the evening services, "The Four Last Things—Death; Judgment; Hell; Heaven."

The Girls' Auxiliary meets tonight at 8 o'clock.

A special meeting of the Men's Guild is called for tomorrow evening at 8 o'clock. Matters of importance are to be arranged. A large attendance is requested.

RESOLUTION CARRIED

By West Peterborough Liberals Expressing Appreciation of Mr. Stratton.

At a meeting of the West Peterborough Liberals on Saturday afternoon the following resolution, moved by Messrs. F. D. Kerr and John O'Brien, was unanimously adopted:

"That this meeting of West Peterborough Liberals desires to most emphatically express its regret at the announced decision of Hon. J. R. Stratton to retire from office, and from the representation of this riding, by which the province loses the services of one of its most capable administrators, and this riding the benefit of a continuation of the splendid services he has rendered this constituency and district as its representative, for which on behalf of the electorate at large it is desired to express the warmest recognition, and also to express the hope and wish that Hon. Mr. Stratton may be induced to reconsider his decision, believing that in the expression of both regret and wish, this meeting voices the heartfelt sentiments of the great mass of the people of West Peterborough; and that the secretary of this meeting be requested to forward to Hon. Mr. Stratton a copy of this resolution."

SMASH THE MACHINE

To the Editor of The Review.

Dear Sir,—Personally I have a great liking for the Hon. J. R. Stratton. He is a genial "hail fellow well met," but we all know that politically he and Mr. Ross have done more to debauch the electorate and to lower the standard of morality in Ontario than all the other politicians of both parties since Confederation. Bribery, ballot stuffing and stealing, perjury, subornation of perjury, and all the other iniquities, up to the advent of G. W. Ross and J. R. Stratton had cropped up only in isolated and sporadic cases, here and there in a few ridings. But these gentlemen have organized a machine, which works from a centre, and is controlled by a few men, and its nefarious work is spreading all over Ontario.

Personal friendship towards our genial member has caused his followers in town to overlook the vast amount of nasty, wicked acts that have been traced home to the Ross Government through the Provincial Secretary. The personality I speak of has blinded the Liberal partisans and they do not seem to realize the awful gap that exists between the Mowat-Hardy and the Ross-Stratton administrations.

I presume there is not a man in Peterborough so blind that he cannot see that Mr. Stratton has been forced out of the Ross administration for committing the very wrongs that have kept them in power. "The receiver is as bad as the thief," so that Ross should go as well as Stratton.

I remember when the "Pacific Scandal" was revealed to the public, how the indignant, honest Tories rose in their might and turned Sir John Macdonald out of power; but the fates and hard times were against his successor and Sir John came back. About fifteen years after the same party made a sad spectacle of themselves, fighting like Kilkenny cats, and the honest Conservatives again turned their party out by means of their ballots. One would think that there would be enough honest Liberals in Ontario, anxious for the honor of their party, to join hands with the Conservatives and teach the men who have brought disgrace to Liberalism and to the fair name of Ontario that honesty is sometimes at least the best policy.

Yours,

OBSERVER.

HE WANTS LIGHT.

To the Editor of the Review.

Sir,—In your issue of Nov. 18th your paper contained a flattering article bearing on the conduct of Hon. J. R. Stratton lauding him to the skies for his able management of his department, that of Provincial Secretary, and for other reasons.

Now, if all which that article contained is true, what about the hundred and one sets of crookedness that the Review has accused the Hon. gentleman of during the last few years?

Which do you want us to believe, the last article the Review contained on this matter or the former ones?

Would it not have been better had you said some of these good things about Hon. Mr. Stratton while he was in the public arena, and not wait until his dying hour as a Cabinet Minister to do him a simple act of justice. I am pretty badly tangled over this matter, and, as the election is near at hand, and as I want to do what is in the best interests of the Conservative party, which means clean government, kindly give us light.

YOUNG CONSERVATIVE.

Small Fancy Calendar Pads for 1905 on sale at The Review Office.

RECEIVED MANY GOOD POINTERS

Building Committee of Board of Education Return Home.

DETROIT, WINDSOR, LONDON

Schools in These Places Were Visited—Something About Buildings on American Side—Deputation Was Everywhere Well Received.

With the purpose of securing such information as might be of value in view of the early erection in Peterborough of a new Collegiate Institute a deputation from the Board of Education last week visited Detroit, Mich. Windsor and London, and were there conducted through some of the principal schools, thus being enabled to form opinions as to the most advisable arrangement and equipment to be adopted here. The deputation consisted of the Building Committee—Mr J. J. Hartley, chairman of the Board, Mr. H. P. Kennedy, chairman of the committee, Mr. Wm. Pringle, chairman of the supervision committee, who chiefly interested himself in matters of direct educational import; Mr. W. G. Ferguson and Mr. John E. Belcher, C.E., the Board's architect.

SUCCESSFUL TRIP.

The trip was a most successful one and a full report as to the deputation's observations is being prepared by Mr. Pringle and Mr. Kennedy for publication in a day or so. The party left here on Wednesday afternoon, having previously made arrangements with the school authorities in the schools referred to. They first visited Detroit and were there met by the superintendent of the city schools and the principal of each of the High Schools—the Central and Eastern. The former of these schools cost ten years ago half a million dollars, while the Eastern, which was erected four years ago, cost only a quarter of a million, and is away ahead of the Central as regards accommodation and approved modern facilities. It is regarded as the model High School and by visiting it the deputation secured many valuable pointers. The heating of the Detroit schools is done by the American blower hot air system, which is highly approved of by authorities. The air is carried from the furnace room by ducts to the different classe rooms and there is none of the oppressive heat or odor which is frequently detectable in schools heated by steam or direct draught. On the other hand, the system is easily regulated, and heating and ventilating properly controlled.

NO CLOAK ROOMS.

Another feature was noticeable in the American schools. They had very wide corridors and here were installed an extensive series of lockers, in which the pupils kept their hats and wraps. The heating system is so made subservient to the requirements of the schools that on a wet or snowy day the cloaks of the pupils are dried in the lockers during class hours and when these are over each pupil upon going to his or her own locker finds the article therein nicely dried and fit for wear. This likewise is an important sanitary feature. In schools which have not modern equipment the system is to give each class a cloak room. This takes up a very large amount of space and very often the garments left there during school hours remain as they were taken off, without being dried as would be desirable in the case of a wet day, or warmed when the temperature is low.

VISITED WINDSOR.

On Friday, the School Board of Windsor conducted the visitors through the Collegiate. A new public school has just been completed in that city. Here also the deputation received information that will be of great service. At London also the Board sent a deputation to meet them on Saturday. They visited all of the schools, including the new Normal, a building erected at a cost of about $70,000. Dr. Merchant, the principal, considered to be one of the foremost educationists in the province, the inspector of the schools, and the mayor were among the body of gentlemen who extended the visitors a royal welcome. In the afternoon a special car was placed at the disposal of the mayor, and the deputation was given a trip to the schools and the various points of interest in the city. The London Board of Education entertained them at luncheon at noon.

VALUABLE POINTERS.

By visiting the schools in these cities, the deputation received such pointers as will lead them to change the inter or arrangement proposed for the school here and bring about a saving of several thousand dollars. The Canadian cities visited have buildings away ahead of anything now standing in Peterborough and it should be the obejct of this the banner town to have a school that will do credit not only to the town but likewise to the Province of Ontario. All of the schools have manual training and domestic science and the authorities in the cities point to the wisdom of their place on the curriculum.

SCHOOL HOURS.

The school hours in Detroit differ somewhat from those of Ontario. The collegiates open at 8.10 and close at 1.15. Many pupils come from a long distance, while quite a few board in the city. The public schools open at 9.30, close at 12.30, open again at 1.15 and close at 3.45. In Detroit they advise against large class rooms but in case of a teacher's illness there are assembly rooms where two or three classes may be combined. The importance of large playgrounds was also impressed and in this respect it would appear that Peterborough's new collegiate will have an ideal location.

Some enquiry was made by the deputation with regard to the rate of taxation, and it was discovered that Peterborough certainly has nothing to complain of. Windsor's total rate was 27 mills, with the assessment proportionately high, the school rate being 12 1-2 mills. In London the total rate is 23 mills, while for schools the rate is 10 1-2 mills with a high assessment. Peterborough's rate is below any of these, with assessment also comparatively low. Here the rate is between six and seven mills.

The deputation returned on Saturday evening and in a few days some important information will be given to the public. The members of the deputation speak appreciatively of their cordial reception by the school authorities of Detroit, Windsor and London.

CONSERVATIVE CONVENTION

Candidate Will be Selected in West Peterborough on November 30th.

A convention of duly appointed delegates from every polling sub-division in West Peterborough will be held in the old Labor Hall, Water street, Peterborough, on Wednesday evening Nov. 30th, for the purpose of nominating a candidate to contest the riding at the approaching Provincial elections.

The gathering will consist of five regularly appointed delegates from each polling sub-division in the constituency, and will be held at eight o'clock in the evening.

A large attendance is requested. It is important that every portion of the riding should be well represented on November 30th. The strongest candidate possible will be selected, and there is no doubt but that, by hard, faithful and honest work, West Peterborough will be redeemed and a supporter sent to uphold Mr. Whitney, the coming Premier, and the cause of good, decent, clean government. The iniquitous Ross regime is at an end.

REV. J. A. WILSON,

The popular assistant pastor of St. Paul's Church who has been called to Hamilton.

TOKEN OF ESTEEM

Presented by Armature Department to Fellow Workman.

A very handsome silver butter dish and cruet was the gift with which the employees of the C.G.E. Armature Department honored Mr. and Mrs. W. J. Nelson, Bolivar-st., whose marriage took place recently. The presentation was held on Wednesday evening last, when a committee from the department waited upon the young couple. The following address accompanied the gift:—

We, the undersigned employees of the C.G.E. Co. and fellow-workers with you, cannot allow the event of your marriage to pass by without recognising your comradeship and good-fellowship. Now, Mr. Nelson, permit us to show our esteem and regard toward you, and our request is that you accept this memento as a slight token of our esteem and an emblem of our friendship.

Wishing you a bon voyage on the matrimonial ocean, and our best wishes for yourself and Mrs. Nelson, we are, yours sincerely.

(Signed on behalf of the Dept.),
J. H. Pilling, W. Erskine, M. Fitzsimmons, T. Ogilvie, J. Chartren

Mr. Nelson, in reply, expressed appreciation of the very kind words and handsome gift.

THE MEN'S MEETING

Rev. J. G. Potter Spoke on Sunday at Meeting in Y. M. C. A.

Yesterday's meeting for men at the Y.M.C.A. added another to the splendid gatherings that have been held in the hall this season. The attendance has more than doubled the record of any previous year for the same time. The stirring addresses by the different speakers, the singing as well as every other feature have earned for them the title—The Popular Men's Meetings.

Rev. Mr. Potter's address yesterday was one inspired with manly thought and power in delivery. The subject was, "How Does the World Use You?" and Joseph was taken as a type from whose experience many good lessons were drawn. His success was due to the fact that he had God in his life and all young men could have the same.

Mr. Wilson, the new choirmaster of St Andrew's, made a good impression as he sang, "I heard the Voice of Jesus Say."

Mr. Potter will speak again next Sunday. The Hall will no doubt be crowded.

Those who fail to hear the Jessie Maclachlan Concert Co. on Thursday the 24th, will miss the finest Concert of the season. Plan now open at Edmison's Drug Store.

CONSERVATIVES OF LAKEFIELD

They Organized at Well Attended Meeting, on Saturday.

HARRY FITZGERALD, PRES.

Great Enthusiasm and Large Attendance—Will Send Delegates to Peterboro and Toronto Conventions.

A very enthusiastic meeting was held by the Liberal-Conservatives of Lakefield on Saturday. It was largely attended and the object in view—that of taking active steps towards effecting a strong organisation—was successfully realised. There has been no organisation in that village for fifteen years and the manner in which it has now been taken up certainly augurs well.

The meeting was held in the Sons of England hall. Mr. A. O. Langley was appointed chairman and Mr. F. J. Lillicrap secretary, temporarily. Mr. T. E. Bradburn, president of the West Peterborough Conservative Association, described the procedure necessary in connection with organisation and Mr. R. R. Layfield spoke for a short time with reference to work that would be required of the body. Mr. Lillicrop, Dr. Burgess and Mr. John Hall took part in the discussion and it was decided to form the Lakefield Conservative Association, to be affiliated with the West Peterborough Association. The following officers were elected:

President—Harry Fitzgerald.
Vice president—John Cooper.
Secretary—James Redpath.
Treasurer—F. J. Lillicrap.

A committee will be chosen at a meeting to be held at a later date.

Mr. F. J. Lillicrap was elected vice-president for the village of Lakefield on the West Peterborough Conservative Association and will thereby be a member of the executive of that body.

For organisation work Mr. Joseph Paul was elected chairman of Ward 1 and Mr. John Cooper chairman of Ward 2. Delegates to the Peterborough convention were also appointed. Dr. R. A. Fraser and Mr. F. J. Lillicrap were elected delegates to the Toronto convention.

Mr. W. A. Brundrette and Mr. J. G. M. Wilson addressed the meeting, congratulating those present on the excellent organisation and assuring them of the hearty co-operation of the Peterborough Young Conservative Club.

A vote of thanks was tendered the visitors from Peterborough who had assisted in the organization.

NEGLECTFUL PARENT

John Dunford Did Not Send His Boy to School Regularly.

In Police Court this morning John Dunford had to explain to the Magistrate how it was that he had not sent his son, Percy, to school regularly. The Inspector produced the record to show that the boy had only attended off and on during the year, and that today he had put in his first appearance since June. The Magistrate assured Dunford that if his boy was not sent more regularly the parent would have to be fined.

The case Rossel vs. Tooley was enlarged until Wednesday.

NEW WATERWORKS DAM

Report of Mr. C. H. Keefer C. E. Has Been Received by Commissioners.

The Water Commissioners have received a report and estimate from Mr. C. H. Keefer, C.E., relative to the construction of a new concrete waterworks dam. This report will be considered at a meeting of the Commissioners to be held, it is understood, to-morrow. To build such a dam as is required by the town will cost, it is stated, in the neighborhood of $80,000. In addition to this an auxiliary 12-inch main is necessary from the Hilliard mills to Smith st. There is only one at present, fed by the 16-inch conduit from the pump house, and another is considered advisable in order to have adequate fire protection. The old main is now tapped at frequent intervals for water service, but the new one would be free from this.

OBITUARY

THE LATE FRANCES CONDON.

There passed away at ten o'clock last night, at the residence of her sister, 122 Park street, Miss Frances Condon. The deceased lady had been suffering for a long time with cancer but she bore her affliction cheerfully and her death will be learned with extreme regret by many friends in Peterborough and Douro.

She was a daughter of the late Mr. and Mrs. Michael Condon, town, her father having died about nine years ago and her mother nearly four years ago. The late Miss Condon leaves two sisters, Misses Bridget and Eliza, both of Peterborough. A brother passed away some time ago.

The funeral will take place to-morrow (Tuesday) morning at 9 o'clock from 122 Park street to St. Joseph's church, Douro. Interment will be in the Douro cemetery.

A City Opinion

The Mail and Empire of Toronto says:—"Miss Jessie Maclachlan, the favorite with all Scottish audiences, was the central figure at Massey Hall last night. She was down for four selections, but was forced to respond to repeated encores, by which she sang no less than ten times." Hear this talented artist, Opera House, Thursday, Nov. 24th. Plan now open.

CLARKE
MY FURRIER

—FOR—

YOUNG LADIES

You may not know it, but the wise ones do, that most of the Fur Boas you see around town have been bought here.

We have just finished some beauties in black and white Thibet, and the price is not out of the way.

We can give you a fine

BLACK CURLY THIBET

72 Inches Long

At $9.00

and a white one, same length, for $8.50

Fred A. Clarke

DUTTON'S Twin Stores

See our Grocery Window for Display of Christmas Fruits and Nuts.

R. A. Dutton
Phone 304. 418-420 George-st.

Coal and Wood

The Best, Well Screened, Bright Coal all sizes, delivered promptly. All Lehigh. You get satisfaction using our coal.

FIRSTCLASS DRY HARDWOOD
NOW IN STOCK

J. E. A. FITZGERALD
Cor. Brock and Aylmer St.
Telephone 111

Cough Stop

That is what Edmison's Cough Stop says to those suffering from the prevailing colds, with that wearing, irritating cough.

It will give you relief when nothing else will. It it does not do you good ask for your money back—you will get it cheerfully.

25c a Bottle

H. H. EDMISON'S
CUT RATE DRUGGIST,
280 George-st.

The Daily Review.

MONDAY, NOV. 21, 1904.

WARD MEETINGS.

Meetings of the Liberal-Conservatives of the several wards of the town will be held as follows, for the purpose of selecting delegates from the wards to the local nominating convention to be held at an early date. All electors of the wards named are urged to be present.

Wards No. 1 and 2, committee room, opera house, on Monday evening, Nov. 21st, at 8 o'clock.

Wards No. 3, 4 and 5, same place on Tuesday evening, Nov. 22nd, at 8 o'clock.

T. E. BRADBURN,
Pres. L. C. A.

PERSONAL

Dr S. W. Clarke, of Millbrook, is in town to-day.

Mr. W. C. Ackerman has returned from a visit in Barrie.

Mr. E. S. Clarry returned from Hastings this morning after spending Sunday there.

Miss Tura Moore returned to Toronto after spending the holiday at her home here.

Mr. McCaughey returned to-day after spending the holiday in Cobourg with friends.

Mr. F. E. Walden, of Picton, spent Thanksgiving in town, and returned to Picton Saturday evening.

Mr. Fred Greene, now of Peterborough, is spending a few days at the Falls.—Fenelon Falls Gazette.

Misses Jessie and Eva Manley returned home Saturday after spending two week sin Port Hope and Cobourg.

Miss Hattie Barker, who has been the guest of Mrs. H. P. Kennedy for Thanksgiving day, returned to the city this morning.

Mr. Fred Craig, who is confined to St. Joseph's Hospital with an attack of diphtheria, is improving rapidly and will be able to leave that institution in a few days.

Mr. Wm. Bunton, G.T.R. ticket agent, is in Toronto to-day attending the funeral of the late A. H. Notman, the Assistant General Passenger Agent of the C.P.R., who died recently.

—The meeting called by the Trades and Labor Council to discuss municipal problems, and particularly the proposition to nominate labor candidates for aldermen in the coming election should be well attended on Wednesday night.

...THE...

Popular Range

The Happy Thought Range is sold in nearly every town and village between Vancouver and Halifax. There are nearly

200,000

of them in use every day. In Peterborough alone it is estimated that there are between three and four hundred.

There's a reason,

Universal Satisfaction

THE BEST STOVE CO.
Next to Post Office.

Morrison
THE TAILOR.

Our clothes are cut to make them look their best—this is more than can be said of the results obtained by the average tailor.

The slight man should not slight this hint.

The heavy weight will find the odds in our favor.

J. A. Morrison
305 Water-st. Formerly of Ottawa

GATHERING WILL BE NOTABLE ONE

Many Delegates to Attend Conservative Conference.

LIBERALS SHOW DISGUST

Representative From Every Riding Will be There to Protest Against Ross Regime--Railway Arrangements.

Toronto, Nov. 21.—The gathering of Conservatives and friends of good government in association hall next Thursday, Nov. 24th, will be a notable occasion and nothing if not thoroughly representative. Every part of the province will send its quota of delegates and it is just a question if the big hall will be large enough to accommodate them all.

Speaking of the conference Mr. J. J. Foy, who is president of the Central Association, said on Saturday, that there was no doubt but that it would be an unqualified success from every point of view. "You would be surprised," he added, "at the enthusiastic way in which the idea of holding such a gathering has been taken up. I have received piles of letters from people all over the province saying that they will attend. Many of them are not party workers, have never been regarded as active Conservatives but declare that they are disgusted with the present state of affairs in Ontario, and will do all in their power to put an end to it."

"And I will tell you this," said Dr. Pyne, who was with Mr. Foy at the time, 'that there will be a large number of Liberals present at the gathering. I have been personally assured by several of them that they will be present as a protest against the Ross Government."

Arrangements have been made with the railway companies whereby all those attending may secure a round trip ticket at a single fare rate. They should obtain from the selling ticket agent a standard railway convention certificate which is to be handed to the secretary of the meeting who will have his offices in Association Hall, and who will certify that the person named in the certificate was a delegate and attended the meeting. The certificates will then be honored by the ticket agents in Toronto for return of the delegates to their original starting points.

DURHAM CONSERVATIVES

Mr. J. J. Preston Will Again be Candidate--No Liberal in Sight.

Port Hope, Nov. 20.—A large and enthusiastic meeting of the Conservative Association of Port Hope was held in the town hall last night, when the election of officers and other business was transacted. Col. H. A. Ward and J. J. Preston, M.L.A. for East Durham, were present and delivered inspiring addresses. Besides naming the delegates to attend the Newcastle and Millbrook conventions the following delegates were appointed to attend the big convention in Toronto on Nov. 24: Col. H. A. Ward, T. G. Jamieson, Col. McLean, R. A. Mulholland, R. Grandy, C. A. Merrifield, F. Outram, C. A. Hagerman, S. Purser, J. F. Honor, H. White, E. Brown, S. Bennett, J. J. Campbell, T. B. Chalk and Dr. Might. The Conservative candidate will be J. J. Preston, the present member. Mr. Preston is a strong and popular man. The Conservatives are more enthusiastic than ever and are determined to do their utmost to record a heavy vote against the Ross Government. The Liberals have no candidate as yet in the field and it is doubtful if they will nominate a candidate at all, as the most prominent Liberals admit it is a hopeless case.

LOVESICK LOCK

The Amount of Business Done During Season Just Closed.

Lockmaster William Macfarlane furnishes the following statement of the business done at Lovesick lock during the past year:

Steamers locked through	420
Barges locked through	78
Rafts locked through	104
Total lockages	602
SAW LOGS.	
A. McDonald's two drives	80,000
Dickson Co., 5 drives	200,000
Tate & Lillicrapt	5,000
Rathbun Co.	60,000
Total	345,000

There were some fifteen excursions which also went through the lock.

HUNTERS' NOTES.

The Lindsay Post contains the following hunting notes of interest:

Two fine ones were sent through to Mr. Thos. McBride of Millbrook to-day.

Mr H. Hare of Peterborough shipped two nice ones through this morning.

The Haliburton train brought down about thirty fine deer this morning.

Mr. T. R. Bosworth had a good one sent through to his home in Peterborough to-day.

Mr. Jerry Wright of Peterborough shot a nice one and had it sent through to-day.

Mr. Charles Dunlop of Galt returned with two fine deer and had them shipped through to-day.

Mr. N. E. Fraser and Rev. Mr. Irwin of Port Hope secured two each back in the north woods and returned this morning.

DIED.

PERRIN—At Port Hope, on Thursday, Nov. 17th, 1904, aged 18 years, John Donald Perrin.

SHAMROCK BRAND

Table and Household Linens

We are pleased to announce to the ladies of Peterborough that we are sole agents for the famous Shamrock Brand Table and Household Linens, manufactured by JOHN S. BROWN & SONS, Belfast, Ireland, the recognized leading manufacturers of high-class linens of the world. We show a full range of qualities, both in finished Table Cloths as well as materials by the yard. Compare these values

60 inches wide—Bleached Table Damask, Lily of the Valley design. Price, 50c per yard.

70 inches wide—Bleached Table Damask, Water Lily design. Price, 65c per yard.

72 inches wide—Bleached Table Damask, Flower and Scroll Design. Price, 75c per yard.

72 inches wide—Bleached Table Damask, Lily and Stripes, Wild Rose and Daisy design. Price, $1.00 per yard.

72 inches wide—Bleached Satin Finished Damask, Dice Cloth design. Price, $1.25 per yard.

72 inches wide—Bleached Satin Finished Damask, Scroll and Festoon design. Price, $1.50 per yd

We would call your attention to our immense assortment of

TOWELS

and the special value here If you want Towels see ours.

TOWELINGS BY THE YARD.
BUTCHER LINENS.
EMBROIDERY LINENS.
HUCKABACKS.
PILLOW LINENS.

Cloths and Napkins

TO MATCH.

We have just received a lovely assortment of Table Sets, Cloths and Napkins to match, which would make a desirable Xmas gift. Beautiful finished cloths, with Borders all round, and Napkins to match. Sizes and designs as follows—

Cloth, 2 yards by 2½ yards, Napkins 24 inch. square, Scroll and Flower design, also Daisy design. Cloths $3.00 each, Napkins $3.25 per dozen.

Beautiful Spot Design Cloths $3.50, Napkins $4.50 per dozen.

Cloths 2 yards by 3 yards, Napkins 22½ and 24 inch—

Poppy design	Cloth $4.00	Napkins	$3.50
Spot design	Cloth 4.25	Napkins	4.50
Spot design	Cloth 4.50	Napkins	4.50
Wild Rose design	Cloth 4.00	Napkins	3.50

An immense variety of other designs and prices to choose from.

Our Assortment of all kinds of Linen is now Complete.

Richard Hall & Son
DIRECT IMPORTERS. 353-355 GEORGE-ST.

PNEUMONIA THE CAUSE

Inquest Was Held on Death of John Quinn, Indigent Inmate of Gaol.

Coroner Gray held an inquest on Saturday on the death of James Quinn, who was an inmate of the jail as a vagrant since the 10th inst., and whose death occurred on the evening of the 18th. Evidence went to show that pneumonia was the cause of his taking off and that he received proper medical care and nursing. The jurors were Dixon Best, W. Hardill, S. Beckett, W. Quinn, A. A. Patterson, A. Parker, James Maloney, A. Macdonald, John Gelleghen, Henry Nolan, Robt. Mitchell, and James Dalton.

The late John Quinn was over 70 years of age, and had been a resident of Peterborough for some time.

Ask your Grocer for

Windsor Salt

The Perfect Table Salt.

APPLICATIONS

For the position of caretaker of the Brock-st. rink for the season of 1904-05, a ta salary of $12 per week, will be received by the undersigned until Thursday, Dec. 1st, 1904.

M. J. HUTCHINSON,
Sec.-Treas. Peterborough Hockey Club, L'td.

TO
ST. LOUIS
WORLD'S FAIR

LAST CHANCE

$14.35

7 DAY TRIP

BETTER GO NOW

Full particulars
W. BUNTON,
City Ticket Agent
G.T.R.

Jumping Ahead

Of all our past records, means we are being recognized more and more every day as the leading house for

CLOTHING, GENT'S FURNISHINGS, HATS AND CAPS.

Doing the largest business means doing it right, in fact there isn't a store anywhere better able to supply your needs without charging too much. Of course, you want a fine assortment to choose from, and this we give you, coupled with style and novelty. We never had so much to see; never so much worth your seeing.

COMFORT FOR THE LITTLE FELLOW

In our children's department you will find the largest and best stock of Overcoats and Reefers in the city at guaranteed low prices, in the new styles for winter wear.

YOUTH'S CLOTHING

The young man who is a good judge of clothing values and who appreciates being well and correctly dressed, can rely on our winter stock being up to the mark in all respects. Two features prominently noticeable in our youths' clothing are—

QUALITY AND FASHION

Tully Merrell & Meredith

Outfitters for Gentlemen and their Sons

Shoveling Clean Coal

into a furnace or stove is a pleasure after you have used the dirty kind.

SMOKY COAL

isn't worth paying freight on. Don't waste money on it. Use our Coal. It is as free from smoke as it is from other objectionable features. Contains more heat and less dirt to the ton than anything offered, therefore is the cheapest and best coal on the market.

Peterborough Fuel & Cartage Co.
Limited
168 Charlotte-st.—Telephones 256, 570.
258 Aylmer-st.—Telephone 582.

A POWERFUL LIST
—OF—
Bargains
—AT—
H. ENGEL'S STORE
166 Simcoe-st.

Sweeping prices are now going on to make room for more new goods of every kind. We must clear out a lot of our stock quickly, and cheap prices must make the bargains go.

Bring your small change and you can buy at about half prices.

MEN'S HEAVY WINTER COATS, in the latest make, regularly sold for $7, $8 and $12, alteration sale, $4, $5, $6.

BOY'S KNEE PANTS, made out of different materials, sizes 22-28, regularly sold for 75c to $1.25, alteration sale 49c.

BOY'S and YOUTH'S OVERCOATS, at reduced prices.

LADIES' and MISSES' COATS, regularly sold for $4, alteration sale, $2.50.

LADIES' SKIRTS, to clear them out at half price.

Special Bargains in TAPESTRY CURTAINS, regularly sold for $3.50 to $5.50, alteration price $2.50 to $4.00.

Free 1905 Art Calendar

Armour's Extract of Beef Calendar Offer

Six new American girls, facsimile reproductions of drawings made expressly for our use. Ideal Head by C. Allan Gilbert, House Girl by Stuart Travis, Steamer Girl by Karl Anderson, Studio Girl by Hugh Stuart Campbell, Society Girl by Malcom Strauss, Winter Girl by Louis Sharp—arranged in six sheets (size 10x15), tied with ribbon for hanging, will be sent post-paid on receipt of 25c or metal cap from jar of

ARMOUR'S Extract of Beef

The Best Extract of the Best Beef for Soups, Sauces, Gravies and Beef Tea
ARMOUR & CO., Chicago, Ill.

The Daily Review.

MONDAY, NOV. 21, 1904.

Humor and Philosophy

By DUNCAN M. SMITH

Copyright, 1904, by Duncan M. Smith.

WHERE WOMEN VOTE.

When lovely woman goes to vote,
Out in the gallant west,
It's certain as a ten day note
That she will wear her best
And look, if possible, real stunning
When she drops in the ballot cunning.

Her hat and gloves will have to mate,
Her dress be tailor made,
Or else some anxious candidate
Will not receive her aid.
For she will raise an awful howdy
If she must go there looking dowdy.

She'll be as chilly as Cape Nome
And look the other way
If her new dress is not brought home
Before election day.
She will not haunt the party diggin's
Dressed like that frightful Mrs. Higgins.

When lovely woman goes to vote
It's pretty safe to guess
That she will have a new fall coat
And quite a stylish dress.
What object will there be, pray, tell us,
If she can't make the others jealous?

Sour Milk.

Who would think of such a thing as taking a rod and line and fishing in a sour milk bottle for the elixir of life? Yet that is where the gentlemen who have been chasing it down for centuries have finally located it.

All that is necessary to become the oldest inhabitant is to drink sour milk three times a day and keep out of the way of automobiles.

It seems that the best of us are full of germs. There are good germs and bad germs and presumably indifferent germs—that is, many of them are indifferent to our bodily comfort.

Of the good germs the one that makes his happy home in sour milk stands at the head of the list. When he gets into the system he eats up the bad germs that play hookey, make faces at their betters, smoke cigarettes and do a variety of things that cause internal and eternal misery. Always tell the waiter to pass the sour milk, and you will never grow old, particularly if you are a charming unmarried female.

No Financier.

A fool there was, and he spent his cash
For a pot of beans and a plate of hash.
When, had he been given the proper hunch,
He might have filled up on free lunch.

Useful to Have About.

"He is going to marry the telephone girl."

"Fell in love with her voice?"

"No. From the way in which she used to give him the busy signal he thought she would be a magnificent person to have around when bill collectors called."

Tied and Untied.

There is a tied in the affairs of men;
That tied is frequently the marriage knot.
There is an untied just as surely when
The work of the divorce court hits the spot.

IT WILL KEEP

It is not always necessary to use a whole bottle of Scott's Emulsion. What is left will keep. We have seen a bottle of our Emulsion three years old that is still good. What other preparation of cod liver oil will keep sweet and permanent for half that length of time? Scott's Emulsion is always reliable because it's always absolutely pure.

We'll send you a sample free.
SCOTT & BOWNE, Chemists, Toronto, Ont.

FOR YOUNG FOLKS

FOR LITTLE ARTISANS.

An Easy Way to Make a Water Level With a Bottle.

Thrust a long pin through a flat cork, attach a short thread to the head of the pin and, with the aid of a stick, fasten the other end of the thread with wax to the bottom of a wide mouthed bottle on the inside.

Pour in water until the thread is stretched tight by the floating cork. Close the mouth of the bottle with a

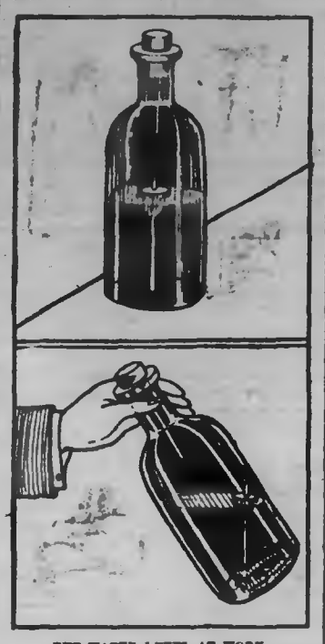

THE WATER LEVEL AT WORK.

well fitting cork, and through this thrust a long hatpin and push it down until its point nearly touches the point of the pin below.

Now set the bottle on a surface which you know to be exactly level and, if necessary, adjust the cork in the neck so that one pin point is exactly over the other. Then fasten the cork securely in this position with sealing wax.

Now if the bottle is placed on a table one pin point will stand over the other if the table is level, but not if it is inclined. By raising it on one side or another until one point is over the other you can make it level and be sure that it is level in all directions. You can test any other surface in the same way.

LITTLE COURTESIES.

Why Boys and Girls Should Not Be Ill Mannered at Home.

There are little courtesies which young people are likely to forget and which are marks of good breeding.

To answer pleasantly and honestly when spoken to; to rise when an elder friend or stranger enters the room; to look out always for the comfort of the aged; to recognize any one who may enter the room; to be ready to say "goodby" to whoever may go out of the room; to say "thank you" for a favor; to be careful not to tread upon people's toes (if it is unavoidable an excuse should be made at once, but if it is mere carelessness no amount of excuses will make the offense pardonable); to listen, not interrupt, when some one else is talking; to be interested in what a companion is saying, not to listen to him with one ear and to some one at the other hand with the other (nothing is so disconcerting as to have some one laugh suddenly at what some one across the room is saying when he is supposed to be listening to the serious story before him); to be cheerful, to be helpful, to be gracious and generous always.

This means that these courtesies must all be practiced at home. The boy or girl who is ill mannered at home will be found out when he goes away from home.—Pittsburg Press.

Tree Conundrums.

What tree always uses the second personal pronoun? Yew.

What tree is formed by two letter of the alphabet? L M (elm).

What tree is the most dapper? Spruce.

What tree is the sweetest? Maple.

What tree is the most melancholy? Weeping willow.

What tree is proud of being a parent? Papaw.

What tree is a sorry invalid? Sycamore.

The Bobolink Route.

The bobolink, which is the reed bird of the middle states and the rice bird of the south, winters on the waving pampas of southern Brazil. It covers 700 miles from Cuba to the South American coast in a single flight, following a track not popular with other birds, which might be called the bobolink route.

Smiling, Slip Asleep.

Live, my child, so that each day
Bring its share of work and play;
So that you can truly tell
There are some who love you well;
So that when night's shadows creep
You can, smiling, slip asleep.

Good night, mamma; papa too.
One more day they've lived for you;
One more day of joy is done,
One more night of peace is won.
Now the shadows round us creep
You can, smiling, slip asleep.

Into sleep we softly slide
When the heart is satisfied.
Yes, you've had a happy day—
Cheery work and gladsome play;
And as darkness gathers deep
You can, smiling, slip asleep.

—Ellen Jolliver in St. Nicholas.

HIS WILL AND HERS

BY DORA RUSSELL

Author of "The Broken Seal," "The Last Signal," "Footprints in the Snow," "On Golden Hinges," Etc.

"'Tis from my lawyer at Suffold," said Laura with momentary instinct, and Sir Ralph's expression at once changed.

"Lawyers are often great bores, and very expensive bores, too," he said.

"Mine was very kind to me at the time of my poor father's death," answered Laura; and then she changed the conversation, and Sir Ralph drank manfully three cups of tea, so as to prolong the interview.

At last he rose to go.

"May I call to-morrow afternoon for you?" he said, as he held out his hand.

"No; to-morrow afternoon I am going to be busy. I can go nowhere," answered Laura, decidedly.

"The next afternoon, then; till then good-by." And with a significant pressure of her hand he went away.

And all the next day he kept thinking of Laura; of Laura whom he meant to ask to be his wife, and to whom his heart yearned with strange deep tenderness.

Imagine with what dismay and shock, then, he received the following letter by an early post on the morning of the day he again intended to call on Laura; the day he had said he would do so when he parted with her. It was written in, to him, an unknown hand-writing, and he read the words it contained with a fast-beating angry heart:

"Sir: This is written by a friend to warn you of the character of the person whom you visit in Maddox Street. Miss Laura Ingram is a woman of bad character, the writer of this knows too well, and a gentleman spent many hours alone with her yesterday in your absence. Be warned in time.

"A VICTIM."

CHAPTER VII.

It is almost impossible to describe the feelings with which Sir Ralph again and again read this shameful letter. He was a man with strong though suppressed passions, and one of his first actions was to fling it indignantly on the floor.

"It is a lie!" he said, aloud. "An utter lie!"

Then he began to pace the room with knitted brow, remembering his first acquaintance with Laura; certainly she had not sought him, he told himself. Could there be any one else? He lifted up the letter again and read the condemning words. A gentleman with her all yesterday afternoon! Yesterday afternoon, when he had offered to call and take her out, and she had said she would be too busy to go. Could there be any truth in this? But no, no! He was too loyal to believe anything absolutely against the lofty-mannered, high-minded girl who now rose before his mental vision, sitting by his side in the picture gallery, with her dark eyes raised to his, and full of thought.

"Some enemy has done it, some jealous woman," reflected Sir Ralph, and in a moment the memory of Patty May flashes across his mind.

"Yet could she be so base, so shameful, as to endeavor to destroy a woman's character like this?" he asked himself. He did not think highly of Patty May, but this was too low. It could not be Patty, and finally Sir Ralph determined to go to Maddox Street, and ask Miss Ingram herself who was likely to try to injure her, as the writer of this letter had certainly intended to do.

Accordingly early in the afternoon Sir Ralph was ushered into Laura's room by the waiting-maid, and Laura rose with a pleased smile to receive him. But Sir Ralph's manner was uncertain and absent, and more than once Laura glanced at him, wondering what had happened to him. At last Sir Ralph blurted out the somewhat startling words:

"Miss Ingram, I want to ask you something—is there any one who has a grudge against you? Have you an enemy?"

"An enemy?" repeated Laura, in great surprise. "No, not that I know of, certainly."

"Yet you must have."

"Why do you say so, what reason have you?" asked Laura.

"I have received a letter; a disgraceful letter—"

"About me? Impossible! I not only have no enemies in town, but I know no one."

"Yet this letter had been posted in town."

"What is it about? Will you let me see it?"

"I can not let you see it."

"But I think, Sir Ralph, you ought. If any one has been writing things that are not true about me, I ought to have the opportunity of contradicting them."

Sir Ralph hesitated.

"I did not believe a word of the letter," he said, "only I wanted to ask you if you knew of any one who was likely to wish to do you harm."

"But what was the letter about?"

"Oh, it was a nasty letter. It said you had a gentleman with you all yesterday afternoon, for one thing."

A slight flush spread over Laura's clear face.

"There is some truth in that at least," she said, after a moment's pause. "My lawyer, Mr. Gifford, was here yesterday afternoon, and remained for some time. It must have been some one in the house, then, that wrote it. Probably Miss May."

"If I thought so—" began Sir Ralph, angrily, and then he stopped.

"It is quite likely; you know three young ladies called on me, and that I met you in their room. Well, after you left me there that day, I saw Miss May by accident on the staircase, and she determinately cut me. What absurd folly, is it not?"

"If I thought Patty May would do such a thing as write such a letter I should go to her and tell her very plainly what I thought; but I can scarcely believe it."

"But there is no one else could know Mr. Gifford was here yesterday."

"And—have you known Mr. Gifford long?"

"For some years at least. He and his father are the principal solicitors in the country town where I lived when my poor father was alive. And Mr. Gifford also knows very few, if any one, in town, so the letter could have been written by none of his acquaintances—no, I believe it was Miss May."

Sir Ralph was silent. He began walking up and down the room, with a contracted brow and a disturbed heart; and Laura's eyes followed him as he did so. Then suddenly an idea flashed through her brain which drove the blood from her cheeks. Could this letter be written by any one who knew or guessed of the dark tragedy that her father's last letter had disclosed? If so this might account for Sir Ralph's evident uneasiness and distress.

"I should rather see the letter," she said, a moment later; and she listened with parted lips for his answer.

"I can not show it to you," he replied, abruptly.

"Is—is there any other name mentioned in it but mine?" went on Laura, with an earnest ring in her voice.

"None, except the gentleman, this Mr. Gifford, who was with you yesterday, and his name even is not mentioned."

"Then it is some piece of spiteful folly," said Laura, a little scornfully, "and I do not mean to think of it any more. By the by, I have got something to tell you. Mr. Valentine Ross, the editor, wishes me to call at his office about the story he accepted, he wants some small alterations made in it."

"Why can't he send it here?" answered Sir Ralph, rather sharply.

"I suppose he wishes to talk it over. I have written to say that I will call to-morrow."

Sir Ralph felt unreasonably annoyed.

"He's rather a forward fellow, Ross," he said.

"Is he?" replied Laura, with a smile. "Well, I do not think I shall be afraid of him."

"Let me go with you?"

"No, I think you had better not. It is very good of you to offer to do so, but you see I must get accustomed to going about among publishers' offices, if I ever really become a writer."

"It must be very unpleasant for ladies, I think."

"But what can poor ladies do who have to work for their bread?"

"I do not like to hear you say that, Laura,"—and a sudden flush spread over Sir Ralph's dark face—"Miss Ingram, I should say—I have something to say to you."

"Yes," answered Laura, quietly.

"It is something that this confounded letter has only made me more anxious to say. You have some enemy, some one at least who wishes to do you an injury—give me a right to protect you, to make it impossible to say injurious things of you."

"You mean"—said Laura, with a quick blush and downcast eyes.

"I mean will you be my wife? That will end all scandals; and then if Miss Patty May did write this odious letter about you, she will find out her mistake."

"There could be no scandals about me, Sir Ralph," said Laura, raising her head a little proudly.

"But people invent things, and—and Laura, if you will be my wife it will make me very happy."

Again Laura's eyes fell, and a little quivering sigh escaped her lips.

"From the first time I saw you I liked you, you know," continued Sir Ralph—and he took her hand, which trembled in his clasp—"and—and I will try to make you very happy."

Then Laura lifted her dark eyes and looked in his face.

"It—it can not be, Sir Ralph," she said, in a low tone.

"But why?" pleaded Sir Ralph. "You do not dislike me, do you?"

"No, no, indeed! But there are reasons—a reason at least—that must always prevent this."

"You do not care for any one else, do you?"

"I do not. I am very grateful for your kindness to me—most grateful. I wish to remain your friend, but—"

"If you don't care for any one else, I will try to win you yet, Laura. I must try; I have set my heart on this."

"I am very sorry, but it can not be. Indeed, indeed, Sir Ralph, it can not be."

"I do not understand why."

Laura turned away her head. She could not tell him "why"—could not tell him the miserable suspicion which haunted her own mind. She began again after a little while to talk of the story with Mr. Valentine Ross, and of another of which she had made a sketch. But Ralph Vaughan did not seem interested. He was moody, and his mind completely preoccupied with the idea why Laura should refuse him. He had believed that she liked him, and that strange subtle instinct by which we gauge other's feelings seemed to tell him still that this was true. Yet she spoke so positively; she had given him no hope.

Presently he went away, and his face was very gloomy as he did so. Laura spoke to him kindly and gently, but she also was greatly disturbed. They shook hands, and thus parted, and Sir Ralph went slowly down the street and turned into Regent Street, with downcast eyes, and a strange uneasy feeling in his heart.

"There must be some strong reason," he told himself; "a girl struggling for her daily bread to act thus."

Then the hateful letter that he had received recurred to his mind. He was thinking of it when some one addressed him, and looking up he saw the smiling, pretty face of Patty May, with her yellow hair more elaborately arranged even than usual beneath a very becoming little bonnet.

"How are you, Sir Ralph?" she said, holding out her well-gloved hand. "I am so glad to see you—I have something to tell you."

"Yes," answered Sir Ralph, briefly.

"May I turn with you a few steps, or will you turn with me?" continued Patty, in her airy fashion.

"Just as you please," said Sir Ralph, who was not over-pleased to have her company thus thrust on him.

"Then I will turn with you. Such an extraordinary thing has happened, Sir Ralph, and I told Ella I was determined to tell you of it. You know that lady who is in the same house with us, Miss Ingram?"

"Yes; what of her?" answered Sir Ralph, quickly.

"Well, you know we thought as she was a friend of yours it was sure to be all right, so we called on her, and, as you remember, we had her to tea to meet you."

To be continued.

ABSOLUTE SECURITY.

Genuine

Carter's Little Liver Pills.

Must Bear Signature of

Brent Good

See Fac-Simile Wrapper Below.

Very small and as easy to take as sugar.

CARTER'S LITTLE LIVER PILLS. FOR HEADACHE. FOR DIZZINESS. FOR BILIOUSNESS. FOR TORPID LIVER. FOR CONSTIPATION. FOR SALLOW SKIN. FOR THE COMPLEXION. Purely Vegetable. Brent Good

CURE SICK HEADACHE.

GRAND TRUNK RAILWAY SYSTEM

GREATLY REDUCED RATES TO THE

World's Fair

WITHIN THE REACH OF ALL.

$14.35 Round Trip

Include stop over privileges at Chicago, Detroit and intermediate Canadian stations.

WINTER FAIR **GUELPH**

December 5th to 9th, 1904

Single First-Class Fare for Round Trip

Good going December 3rd, valid returning until December 9th, inclusive.

International Live Stock Exposition, Chicago, Ill.

From Peterboro' **$15.70** For the Round Trip

Good going November 17th, 18th and 19th, valid returning on or before December 5th, 1904.

Mount Clemens Mineral Bath—Situated near Detroit, quickly and comfortly reached by Grand Trunk.

For Tickets and all information apply to
W. BUNTON, C.P. & T.A. F. SANDY, Station Agent

CANADIAN PACIFIC

SPECIAL SEVEN DAY EXCURSIONS

$14.35 to St. Louis and return. From Peterboro

On sale DAILY Nov. 8th to Dec. 1st, inclusive. Stopover at Canadian points, Detroit, Chicago

Through Sleeper leaves Toronto for St. Louis at 7.55 p.m. Daily.

ALL CANADIAN PACIFIC TRAINS RUN INTO WORLD'S FAIR GROUNDS.

SINGLE FARE THANKSGIVING DAY

Good going Nov. 24th, 27th; returning until Nov. 28th.

Full particulars from Canadian Pacific Agents or A. H. NOTMAN, Assistant General Passenger Agent, Toronto.

Architecture

R. M. STOREY

ARCHITECT, ETC., 192 Wellington Street, Kingston, Ont. All orders promptly attended to and guaranteed satisfactory in every particular.

Easy to Dye

Maypole Soap not only gives a fast, brilliant color but makes home dying safe, sure, pleasant, easy. No mess or trouble. It's a cake of soap that washes and dyes at one operation. Made in England but sold everywhere.

with Maypole Soap

10c. for Colors—25c. for Black.

Toronto Savings AND Loan Company

435-437 George-st., Peterboro.

HON. GEO. A. COX..... President

PAID UP CAPITAL $1,000,000.00
RESERVE FUND 440,000.00

SAVINGS DEPARTMENT

3½% Interest, compounded half-yearly, allowed on deposits of ONE DOLLAR and upwards.

ABSOLUTE SECURITY and PROMPT SERVICE is the basis upon which we solicit your account.

MONEY TO LOAN

At lowest current rates of interest.

Further information furnished on application to

W. G. MORROW, Manager.

Medical

J. MALCOLM McCULLOCH, M.D.

HONOR GRADUATE McGILL UNIVERSITY, Montreal, late house physician Royal Victoria Hospital, Montreal. Office, corner Stewart and King-sts., Peterborough. Office hours, 8 to 10 a.m., 1 to 3 p.m., 7 to 8.30 p.m. Phone 118.

G. E. MARSHALL, M.D.,

MEMBER ONTARIO COLLEGE PHYSICIANS, and Surgeons, graduate Detroit College of Medicine. Office and residence, 289 Hunter-st., Peterborough. Phone 544.

T. POPHAM McCULLOUGH

M. D., EYE, EAR, NOSE AND THROAT Office Removed to No. 146 Brock Street, Peterborough

Dental

DR. H. A. WOOD

DENTIST

Dental Rooms No. 405½ (upstairs) George St., opposite Adam Halls. Phone No. 58. Day or night.

DR. R. F. MORROW

MASTER OF DENTAL SURGERY, and Gold Medalist, R. C. D. S. Office In his old stand over China Hall, Room No. 1, Corner of George and Simcoe Streets.

Legal

R. E. WOOD

BARRISTER, SOLICITOR, ETC. Office in the Bank of Commerce Building. MONEY TO LOAN.

W. H. MOORE

BARRISTER, SOLICITOR in the Supreme Court, etc. Office—Corner of George and Hunter Streets, over Bank of Toronto.

D. O'CONNELL

BARRISTER, SOLICITOR, ETC. Office 154½ Hunter Street, two doors West of Post Office, Peterborough. MONEY TO LOAN.

HALL & HAYES

BARRISTERS, SOLICITORS & NOTARIES PUBLIC, Hunter Street, Peterborough, next to English Church. MONEY TO LOAN at the lowest rates of interest.

E. H. D. HALL. LOUIS H. HAYES

HALL, MEDD & DAVIDSON

Successors to Stratton & Hall.

BARRISTERS, SOLICITORS, ETC., Peterborough, Ont. Office—Corner of Hunter and Water Streets, over Bank of Commerce.

E. H. HALL G. T. MEDD W. S. DAVIDSON

EDMISON & DIXON

BARRISTERS, SOLICITORS, ETC. Office in Clarton's Block, Corner Hunter and George Streets, over Dickson's Store.

DENNISTOUN, PECK, KERR & STEVENSON

BARRISTERS, SOLICITORS, NOTARIES ETC., 424 Water Street, Peterborough.

R. H. DENNISTOUN F. D. KERR
E. A. PECK A. STEVENSON

Money

ROGER & BENNET

BARRISTERS, SOLICITORS, ETC., 234 Water Street, Peterborough Telephone No. 121.

MONEY AT EASY TERMS 5 PER CENT.

ONTARIO BANK

PETERBOROUGH BRANCH

General Banking Business Transacted

SAVINGS BANK DEPARTMENT

HIGHEST RATES OF INTEREST allowed on deposits of $1.00 and upwards. Corner Water and Simcoe Streets.

JOHN GRAHAM Manager

Not New.

Don't think our Vapo-Cresolene is something new, for it isn't. For more than twenty years it has been extensively used for all forms of bronchial and throat trouble. Mrs. Ballington Booth said of it, years ago, that "No family where there are young children should be without Vapo-Cresolene." You breathe in the vapor, it goes all through the bronchial tubes, soothing, healing, curing. It's pleasant, safe and economical.

Vapo-Cresolene is sold by druggists, or sent on press prepaid on receipt of price. A Vapo-Cresolene outfit, including a bottle of Cresolene, complete $1.50. Send for free illustrated booklet. LEEMING, MILES & CO., Ltd. Agents, 380 St. James St., Montreal.

The Daily Review.

MONDAY, NOV. 21, 1904.

NOMINATIONS ON SATURDAY.

North Essex—Dr. Reaume, M.P.P. (Con.)
West Victoria—S. Fox, M. P. P. (Con.)
West Kent—James Clancy, ex-M. P. (Con.)
Peel—Samuel Charters (Con).
North York—W. C. Widdifield (Lib.)
Peel—John Smith, M.P.P. (Lib.)
Glengarry — John A. McMillan (Lib.)

Leblanc Is Opposed.

Montreal, Nov. 21.—It appears that the Liberals brought out a farmer named Hotte to oppose Hon. R. E. Leblanc in Laval. The ex-Speaker was reported to be elected by acclamation.

THE COLBORNE ASSAULT.

Thought to Have Been Cleared Up By Arrest of Two Men.

Colborne, Nov. 21.—The town was greatly excited on Saturday at the news that the parties guilty of a recent dastardly crime had been located. On Saturday, Nov. 12, a report became current that Mrs. Wilkinson, wife of the manager of the electric light plant here, had the night previous been assaulted at her residence by two unknown men. Chief Bond of Port Hope, worked on the case since Friday and as a result of his effort he arrested a young man named Collins as one of the parties.

Collins was brought up for trial on Saturday and pleaded not guilty. Mrs. Wilkinson was present and identified him, and the Magistrate committed him for trial.

Arthur Morrison was arrested in Colborne about 5 o'clock yesterday morning, and pleaded guilty. He was hurried to Cobourg jail, as there were fears of the crowd lynching him.

Under Serious Charge.

Woodstock, Nov. 21.—John Campbell, a stonemason, who lives on Hunter street, was arrested by Policeman Bundy Friday night, on a serious charge. It is alleged that Campbell subjected his two-year-old baby boy to inhuman treatment by putting him on a hot stove. He himself denies that he intentionally injured the child, and at the Police Court Saturday morning expressed sorrow that anything of the kind had happened. "I was drunk, and must have playfully put the child on the stove," he said. He was remanded till Monday.

PUTTING IT STRONG.

But Doesn't It Look Reasonable?

This may read as thought we were putting it a little strong, because it is generally thought by the majority of people that Dyspepsia in its chronic form is incurable, or practically so. But we have long since shown that Dyspepsia is curable, nor it it such a difficult matter as at first appears.

The trouble with Dyspeptics is that they are continually dieting, starving themselves or going to the opposite extreme, or else deluging the already overburdened stomach with "bitters," "after-dinner pills," etc., which invariably increase the difficulty, even if in some cases they do give a slight, temporary relief. Such treatment of the stomach simply makes matters worse. What the stomach wants is a rest. Now, how can the stomach become rested, recuperated and at the same time the body nourished and sustained.

This is a great secret and this is also the secret of the uniform success of Stuart's Dyspepsia Tablets. This is a comparatively new remedy, but its success and popularity leaves no doubt as to its merit.

The Tablets will digest the food anyway, regardless of condition of stomach.

The sufferer from Dyspepsia, according to directions, is to eat an abundance of good, wholesome food, and use the tablets before and after each meal, and the result will be that the food will be digested, no matter how bad your Dyspepsia may be, because, as before stated, the tablets will digest the food, even if the stomach is wholly inactive. To illustrate our meaning plainly, if you take 1,500 grains of meat, eggs or ordinary food and place it in a temperature of 98 degrees, and put with it one of Dyspepsia Tablets it will digest the meat or eggs almost as perfectly as if the meat was enclosed within the stomach.

The stomach may be over so weak, yet these tablets will perform the work of digestion and the body and brain will be properly nourished, and at the same time a radical, lasting cure of Dyspepsia will be made because the much-abused stomach will be given, to some extent, a much needed rest. Your druggist will tell you that of the many remedies advertised to cure Dyspepsia, none of them have given as complete and general satisfaction as Stuart's Dyspepsia Tablets, and not least in importance in these hard times is the fact that they are also the cheapest and give the most good for the least money.

HAS STR. FOUNDERED?

Rumor That Red Star Kroonland Went Down in Midocean.

Carried 1,445 Passengers and Sailed From Antwerp Nov. 12 For New York—Story Discredited in London and Branded As Malicious By the Officials of the Line in New York—Due On Monday Night.

London, Nov. 21.—A despatch to The Central News from Brussels last night says it is rumored at Antwerp that the Red Star Line steamship Kroonland, with 1,445 passengers, has foundered in mid-ocean.

The officials of the Red Star Line have no information of any such disaster and discredit the report.

The Kroonland sailed from Antwerp, Nov. 12, for New York.

Story Branded As Malicious.

New York, Nov. 21.—The officials of the Red Star Line brand as malicious the rumor of the Kroonland foundering. They discredit the report and declare that the ship is not due here until Monday night, and, as vessels arriving report heavy weather, she may not arrive until Tuesday.

Ashore With 612 Persons.

New York, Nov. 21.—Capt. Van Wicklen of the Long Beach, Long Island, life saving station, reports that the British steamship Sicilian Prince, from Marseilles, Naples and Palermo, for New York, with 612 persons aboard, went ashore at 5 o'clock yesterday morning about half a mile west of the life saving station. The steamer lay in an easy position. At high tide an attempt was to be made to pull the Sicilian Prince off.

Should this attempt fail the 600 steerage and 12 cabin passengers will be taken off and the cargo lightered.

Barkentine Founders.

Victoria, B.C., Nov. 21.—The barquentine Makaweli, Capt. Nelson, lumber laden, from Tacom to Mazatlan, Mex., has foundered on the west coast of Vancouver Island at Clayoquot. All hands perished.

Fishing Stations Damaged.

St. John's, Nfld., Nov. 21.—A fierce storm swept the Newfoundland coast Friday night, doing much damage at the fishing stations. Owing to the fact that most of the vessels have ceased fishing, the casualties are not likely to be large.

Canadians in Wreck.

Springfield, Ill., Nov. 21.—Train No. 4, the Continental Limited, on the Wabash, eastbound, collided head-on at Bement, Ill., yesterday noon with passenger train No. 19, westbound, owing to a misunderstanding in orders as to where they should pass. Both engines were demolished and the baggage cars telescoped.

The train crews saved themselves by jumping. Engineer Edwards had both ankles sprained and twenty passengers were injured, none fatally. Among them were:

H. J. Scott, Toronto, Ont., collarbone broken.

Mrs. G. S. Hicks, Toronto, wrist and shoulder sprained.

Dr. C. O'Reilly, Toronto, cut on head and rib broken.

Charles Griffin, porter, Windsor, Ont., hip sprained.

The Toronto Victims.

Toronto, Nov. 12.—Dr. O'Reilly, superintendent of the Toronto General Hospital, left a week ago to see the St. Louis Fair. He wired home yesterday that he was unhurt.

H. J. Scott, K.C., was on his way to Texas to visit a ranch in which he is interested. It is just a short time ago since he broke both legs.

Fatal Fire At World's Fair.

St. Louis, Mo., Nov. 21.—The Missouri State Building at the World's Fair was destroyed by fire Saturday night, resulting from the explosion of a hot water heater in the basement. The building cost $145,000, and in its were $75,000 worth of furnishings, portraits of all former Missouri governors and supreme judges, which cannot be replaced. While responding to the alarm, Capt. O'Neill of World's Fair truck No. 4 was seriously hurt, George Garbenbach was killed and Jeremiah Fagin probably fatally injured by the truck upsetting. Lloyd Randolph was fatally injured by a falling wall.

Twelve Burned to Death.

New York, Nov. 21.—Smothered before they could reach the rear fire escape in a burning tenement building on Troutman street, Brooklyn, 12 persons met death early Sunday morning. Two entire families, those of Maranio Triolo and Charles Pologrio, were wiped out, the last living members of each, Chas. aged 38, and Tony Triolo, aged 13, being now in hospital with no hope of recovery.

Mother Rescued Boy.

Blaco, Nov. 21.—A sad drowning accident occurred here yesterday afternoon. Two lads named Simpson and Langevin were skating on the lake when they broke through the ice, 30 feet from shore. Young Langevin was rescued by his mother, who witnessed the accident and ran boldly out on the frail ice to her son's aid. The lad Simpson, aged 13, went down before help could reach him. The body was recovered an hour afterwards.

Burlington Man Killed.

Williamstown, Mass., Nov. 21.—W. H. Rowson of Burlington, Ont., a traveling salesman for a Boston manufacturing plant, was struck by a freight train and killed last night at the Boston & Maine depot, as he was about to board an express train. His head was terribly crushed, his right arm torn from his body, all of the ribs of his left side fractured and his left leg broken.

Brakeman Instantly Killed.

Hamilton, Nov. 21.—George T. Hawthorne, London, employed as a brakeman on the G.T.R., fell off his train near Dundas Saturday morning and was instantly killed. His body was brought here.

WINTER FEEDING CATTLE

Some Hints as to Management of Important Branch of Farm Work.

The fattening of cattle is carried on under such widely different circumstances that it is impossible to lay down any hard and fast rules, and say that these are right and all others wrong. There are, however, three conditions essential to success in stall feeding of cattle, viz., good cattle, an abundance of cheap winter feed and good management.

Fifteen or twenty years ago the cattle required for the export trade were the heavy four or five year old steers weighing 1400 to 1600 pounds. At that time quantity, not quality, was in demand. To-day we find that compact, well finished two and three year old animals weighing from 1250 pounds up will command the highest prices. Of course, if weight can be obtained with quality, so much the better, but quality is of first importance. From the butcher's point of view the steer of best quality is the one which carries the greatest percentage of its weight in those parts of the carcase which give the highest priced cuts. In the Chicago and New York markets the most discriminating in the world, the rib and loin cuts command over four times the average price paid for the remainder of the carcase, and it is apparent that the prime beef animal must be good in these parts. They must be thickly and evenly covered with firm yet mellow flesh of uniform good quality and free alike from hard rolls and blubbery patches. Coarse, patchy animals will no longer be tolerated, much less those that are bony and bare of flesh on the back and ribs.

In addition to the general beef form, with good backs, ribs and loins there is, says the animal American authority Prof. Curtiss, a certain quality, character, style and finish that constitute an important factor in determining the value of beef cattle. One of the first indications of this is to be found in the skin and coat. A good feeding animal should have a soft mellow touch and a soft but thick and heavy coat. A harsh, unyielding skin is an indication of a sluggish circulation and low digestive powers. A clear, prominent yet placid eye, clear cut features, fine horn and fine, clean bone all go to indicate good feeding quality and capacity to take on a finish of the highest excellence and consequently to command top prices. Coarse-boned, rough animals are almost invariably slow feeders and hard to finish properly. Besides these qualities, and above all, it is necessary to have vigor and constitution. We find evidence of these in a wide forehead, a prominent bracket, broad chest, well sprung ribs, full heart girth and a general robust appearance.

A SUITABLE STOCKER.

With the proper beef type in hand, it will not be difficult to recognise a suitable stocker. To find him is a more difficult matter. Owing largely to the great expansion of the dairy business during the past fifteen or twenty years, it is becoming more and more difficult to procure good stockers for feeding. To get satisfactory animals a farmer is almost compelled to breed his own. In case he does so, too much importance cannot be attached to the selection of the sire. It should never be forgotten that he is half the herd. Good grade cows are all right to breed from, but the bull should always be purebred. It is poor economy to save fifty cents or a dollar on the first cost of the calf and lose from ten to fifteen dollars when the finished animal is placed on the market. Besides this, the price at which pure bred bulls can be obtained in these day leaves no excuse for the use of an inferior animal.

An abundant supply of cheap food is essential to success in winter feeding. We can no longer finish our cattle on a ration of grain and hay with any margin of profit. We must have something that can be grown in larger quantities and at a very small cost, and corn ensilage fills the bill. It is beyond doubt the best and cheapest winter food at our disposal. The chief advantages of ensilage are its great palatability, the saving of labor which it effects, and the fact that it can be fed at any time of the year with equal satisfaction. While corn holds first place as a cheap winter food it has no monopoly of the field. The farmer who grows a large quantity of grain, and has consequently an abundant supply of straw, will find that by growing a quantity of roots to feed with it he can fatten cattle at a very reasonable cost. Field roots have a feeding value apart from the digestible nutrients which they contain, in that they exercise a beneficial effect upon the digestion and general health. Cattle that receive liberal rations of succulent feed, such as roots and ensilage, will have the sleek, thrifty appearance of grass fed cattle, and there will be little trouble with indigestion or having them go off their feed, as if often the case with cattle that are fed exclusively on dry fodder and grain.

The grain ration depends so largely on circumstances that it will not be discussed here. It is always well, however, to commence with a comparatively light ration and finish with the more concentrated grains. Water and salt should always be within easy reach, and the cattle should be kept free from lice by the use of some of the proprietary dips, or even ordinary black oil, which is perhaps as cheap and effective as anything else.—Department of Agriculture, Ottawa.

DR. A. W. CHASE'S CATARRH CURE ... 25c.

is sent direct to the diseased parts by the Improved Blower. Heals the ulcers, clears the air passages, stops droppings in the throat and permanently cures Catarrh and Hay Fever. Blower and sufficient medicine, 25c. at all dealers or Dr. A. W. Chase Medicine Co., Toronto, Ont.

THE MARKET REPORT

Peterborough Market

WHEAT	
Wheat	$0 80 to
FLOUR AND MEAL	
Flour, family, cwt	$2 75 to 3 00
Flour, bakers' cwt	2 90 to 3 00
COARSE GRAIN	
Barley, per bushel	0 40 to 0 42
Peas, small	0 60 to 0 70
Peas, mammoth	0 60 to 0 70
Oats	0 32 to 0 34
Spring wheat	0 48 to 0 50
Rye	0 40 to 0 48
WOOL AND HIDES	
Wool, unwashed	0 06 to 0 07
Fleece Wool	0 11 to 0 18
Veal Calf Skins	0 08 to 0 10
Deacons	0 40 to 0 50
Steer Hides, per cwt	6 50 to 7 00
Sheepskins	0 50 to 0 60
MEAT, POULTRY AND DAIRY PRODUCE	
Beef by the ¼, per cwt	4 00 to 5 00
Mutton, per lb	0 07 to 0 09
Lamb, quarter, per lb	0 08 to 0 11
Dressed Hogs, per cwt	6 50 to 7 00
Pork by the ¼, per lb	0 06 to 0 09
Lard	0 10 to 0 12½
Chickens, per pair	0 50 to 0 60
Ducks, per pair	0 60 to 1 00
Geese, each	0 80 to 1 25
Turkeys, each	1 00 to 1 50
Butter, fresh roll, per lb	0 20 to 0 23
Butter, crock	0 16 to 0 18
Eggs, per doz	0 20 to 0 22
LIVE STOCK	
Cattle, exporters	0 4 to 0 04½
Choice butchers, steers & heifers	0 3½ to 0 03¾
Light heifers and cows	2 50 to 3 00
Feeders, 1000-1100	3 00 to 3 25
Stockers	0 02 to 0 02½
Hogs, select, 120-180	4 90 to 5 00
Fats and heavies	4 90 to 5 00
Lights	4 25 to 4 75
Sows	3 00 to 3 25
Stags	0 1½ to 0 02
Sheep	3 00 to 3 25
Lamb, per lb	0 3½ to 0 04
GENERAL	
Potatoes	0 50 to 0 75
Carrots	0 40 to 0 45
Wood, hard	6 50 to 8 00
Wood, soft	3 00 to 5 00
Straw, per load	2 00 to 3 00
Tallow, rendered, per lb	0 06 to 0 08
Hay, timothy, per ton	9 00 to 9 50
Hay clover, per ton	7 00 to 8 00

Wheat Lower On Saturday At Liverpool and Chicago—Live Stock Markets—

The Latest Quotations.

Saturday Evening, Nov. 19.

Liverpool wheat futures closed to-day ¼d to ½d lower than yesterday, and corn futures ¼d to ½d lower.

At Chicago December wheat closed 2⅛c lower than yesterday; Dec. corn 1⅛c lower and Dec. oats ⅛c lower.

TORONTO ST. LAWRENCE MARKET.

Grain—		
Wheat, white, bush	$1 05 to	$1 06
Wheat, red, bush	1 05	1 06
Wheat, spring, bush	1 03	....
Wheat, goose, bush	0 91	....
Beans, bush	1 60	1 80
Barley, bush	0 49	0 51
Oats, bush	0 35	0 35½
Rye, bush	0 80	....
Peas, bush	0 85	....
Buckwheat, bush	0 50½	....

LIVERPOOL GRAIN AND PRODUCE.

Liverpool, Nov. 19.—Closing—Wheat—Spot, nominal; futures, quiet; Dec., 7s 1½d; March, 7s 3d; May, 7s 3½d. Corn—Spot, steady; American mixed, 4s 9d; futures, quiet; Dec., 4s 3½d; Jan., 4s 4½d. Peas, Canadian, no stock. Flour, St. Louis fancy winter, steady, 9s 9d. Hops in London (Pacific coast), firm, £8 to £8 15s. Beef, extra India mess, steady, 65s. Pork, prime mess, western, dull, 72s 6d. Hams, short cut, 14 to 16 pounds, dull, 42s. Bacon easy, Cumberland cut, 26 to 30 pounds, 41s 6d; short rib, 16 to 24 pounds, 43s; long clear middles, light, 28 to 34 pounds, 43s; long clear middles, heavy, 35 to 40 pounds, 42s 6d; short clear backs, 16 to 20 pounds, 41s; clear bellies, 14 to 16 pounds, 46s; shoulders, square, 11 to 13 pounds, weak, 34s 6d. Lard, quiet; prime western in tierces, 38s 9d; American refined, in pails, 37s. Butter, good United States, steady, 70s. Cheese strong, American finest white, 47s; American finest colored, 48s. Tallow, prime city, steady, 24s 9d; Australian in London, steady, 25s 3d. Turpentine spirits, steady, 39s. Resin, common, steady, 7s 3d. Petroleum, refined, quiet, 6½d. Linseed oil, steady, 17s.

NEW YORK DAIRY MARKET.

New York, Nov. 19.—Butter, firm, unchanged; receipts, 2851.

Cheese, firm, unchanged; receipts, 3014.

Eggs—Very firm, unchanged; receipts 4408.

CATTLE MARKETS.

Cables Unchanged—Hogs Still on the Slide in U.S. Markets.

London, Nov. 19.—Live cattle are quoted at 8¾c to 11½c per lb.; refrigerator beef, at 8½c to 8¾c per lb.; sheep, 11c to 12c per lb.

EAST BUFFALO CATTLE MARKET.

East Buffalo, N.Y., Nov. 19.—Cattle—Receipts, 175 head; steady; prime steers, $5.25 to $5.75; shipping, $4.75 to $5.25; butchers', $4 to $5; heifers, $3.75 to $4; cows, $2.50 to $4; bulls, $2.25 to $4; stockers and feeders, $2.25 to $3.75.

Veals—Receipts, 200 head; 25c lower, $4.50 to $8.

Hogs—Receipts, 12,000 head; active, 10c to 20c lower; heavy, $4.75 to $4.80; mixed, $4.65 to $4.75; yorkers, $4.50 to $4.70; pigs, $4.50; roughs, $3.90 to $4.15; stags, $3 to $3.50.

Sheep and Lambs—Receipts, 5200 head, active and strong; native lambs, $4.50 to $6.25; Canadian lambs, $5.25 to $6.25; yearlings, $4.75 to $5; wethers and ewes, $4.25 to $4.50; sheep, mixed, $3 to $4.50.

NEW YORK LIVE STOCK.

New York, Nov. 19.—Beeves—Receipts, 769. Dressed beef, steady, at 7c to 10c per lb. for native sides. Exports, 968 cattle, 40 sheep and 6600 quarters of beef.

Calves—Receipts, 1301. Feeding, unchanged; city dressed veals, steady, at 7c to 12c per lb.

Sheep and Lambs—Receipts, 2383. Sheep opened steady, but closed weak to 10c lower. Lambs were scarce and firm to a fraction higher. Sheep sold at $3.40 to $4 per cwt.; sheep and yearlings, at $4.60 to $5; lambs at $6.15 to $6.90; dressed mutton, market slow, at 5½c to 6½c per lb.; dressed lambs, at 8c to 9½c per lb.

Hogs—Receipts, 1815; feeling, nominally steady.

CHICAGO LIVE STOCK.

Chicago, Nov. 19.—Cattle—Receipts, 500; market, steady; good to prime steers, $5.60 to $6.75; poor to medium, $3.50 to $5.70; stockers and feeders, $2 to $4.20; cows, $1.26 to $4.25; heifers, $1.75 to $5.25; canners, $1.25 to $2.40; bulls, $2 to $4.25; calves, $3.50 to $6.50; western steers, $3 to $5.15.

Hogs—Receipts, 21,000; market, steady to 5c lower; mixed and butchers', $4 to $4.80; good to choice heavy, $4.75 to $4.80; rough heavy, $4.40 to $4.60; light, $4.60 to $4.75; bulk of sales, $4.65 to $4.75.

Sheep—Receipts, 4000; market, steady; good to choice wethers, $4.25 to $5; fair to choice mixed, $3.50 to $4.20; native lambs, $4.50 to $6.20.

Bowel Troubles of Childhood are effectively banished by

Menthol Worm Remover

It prevents indigestion, diarrhoea and stomach indigestion—is the ideal laxative for little ones—corrects stomach troubles—rids the system of worms—keeps babies well when teething. [illegible]

Hotels on Wheels to the St. Louis Exposition

Lake Shore

& Michigan Southern Railway

Special Service

Library, Dining, Parlor and Sleeping Cars on every Train, giving all the conveniences of a modern hotel. Double track ensures speed and safety. . . . . .

8 Through Trains Daily 8

For book of particulars, address,

J. W. DALY, G. E. A., - - BUFFALO, N. Y.

Why a French Author Wept.

It is told of the French romance writer La Fontaine that his wife once found him at his desk weeping bitterly. To her solicitous inquiry he explained that it was the woes of his favorite hero which caused his tears.

"But," she said, "why not put an end to them?"

"Oh, it is too soon to do that," he sighed. "I am still in the first volume."

Disgraceful.

Mrs. Tittle—Wasn't it disgraceful the way those women talked during the play last night? Mrs. Tattle—Well, I should say so! Sarah Snookins was trying to tell me the fuss in the Brindles family, and those two women made such a clatter I couldn't hear more than half she said.

There Are Many Answers.

Why is it that a man takes such delight in repeating the saying of his three-year-old boy and yet seems to have no special pride in those of his eighteen-year-old son?

Laziness begins in cobwebs and ends in chains. The more a man has to do the more he is able to accomplish, for he learns to economize time.

Twenty Years of Piles

"I suffered from itching piles for twenty years and cannot imagine any greater distress. Dr. Chase's Ointment gave me relief from the first application, and has now entirely freed me of this horrible disease."—Mr. S. J. McLaren, Farmer and Contractor, Tiverton, Ont. 7

Review

Is for sale each evening at the following places:—

Braund's Grocery, 111 Park street.

Gobeen's Grocery, 200 Rubidge street.

Green Bros.' Grocery, 352 Charlotte street.

Manisco's Grocery, corner Mark and Elizabeth streets, Ashburnham.

Edgcumbe's Grocery, corner Antrim and George street.

A Wonderful Track Layer.

A new railway track layer, with a crew of forty men, will lay two miles of track a day. The track layer has a huge crane sixty feet long which projects forward over the road and hauls behind it a train of sixteen flat cars loaded with ties and rails. A continuous double line of the latter move constantly over rollers and carry the ties with it. Both rails and ties are seized at the proper time by the machinery and placed on the road in front of the train, where they shortly form part of the track over which it passes. This device is said to be the most expeditious as well as economical track layer in the world.

Bullfighting Pays.

The emoluments of a Spanish matadore of the first rank appear to be quite equal to those of an English jockey of equal prominence. The famous matadore Louis Mazzantini has just retired from the bull ring after a professional career of twenty-three years. He is now only fifty years old. His total profits, without including living expenses, have amounted to $800,000, but he lost $400,000 in unlucky speculations. He looks forward, however, to enjoy his otium cum dignitate on the $400,000 remaining. Altogether Mazzantini has killed in the ring 3,500 bulls.

Electricity as a Weapon in War.

An inventor of Rome has submitted for examination to the war office there an engine called an electric thunderer. It scatters advancing troops by means of electric discharges without killing them. The shock of battle will bear a different significance in future. And instead of beans the defeated army will get currents.—London Globe.

—The law respecting the liabilities of subscribers to newspapers was laid down by Judge McWatt in the Division Court at Petrolia a week ago, in a case brought up by the Topic, and will prove of interest to the public. The Judge declared the law to be that where a subscriber refuses to take his paper from the post-office, and orders it sent back to the publisher, when there is subscription money owing for it, he is still liable for the continuing subscription until he pays [illegible]

THE FAIR

LEAVE YOUR ORDERS HERE

—FOR—

XMAS GLOBE

AND ALL OTHER

XMAS NUMBERS

—OF—

MAGAZINES

THE FAIR

Imperial Book Co.

"The Twa Maos"

Work . . . Well Done

Has its value. There's no going over required after we complete a job.

Intelligent workmanship, good materials and honest effort.

We carry out contracts or attend to any call on any emergency. If you require Plumbing or Electrical work give us the opportunity to tell you what we can do. Satisfaction guaranteed.

MacPherson & McGregor

Plumbing, Heating and Electrical Contractors, George st.

Children's Aid Society

FOR THE CARE OF NEGLECTED AND ILL-TREATED CHILDREN

INCORPORATED by Act of Legislature, 1899 information required. Informants names kept strictly private.

CHILDREN FOR ADOPTION

Office Hours: 11 to 12 a.m.

OFFICE, — DIVISION COURT BUILDING

GEO. COCHRANE
AGENT AND ASS'T SECY

—NEW—

Telephone Directory

The Bell Telephone Company of Canada

Will in a short time issue a New Subscribers' Directory for

The District of Eastern Ontario

Orders for new connections, changes of addresses, changes in firm names, should be placed with the Local Manager at once to ensure their appearance in this book.

F. W. DOAN Local Manager

AGENTS OF THE REVIEW.

Money may be paid to and subscriptions left with the following gentlemen who have kindly consented to act as agents for The Review:—

Lakefield....Dr. A. M. Sharp, Victoria Drug Store
Bridgenorth....Walter W. Fowler, Money Agent
Ashburnham.... ..... B. H. Booth

BARGAINS NOW IN ORDER IN

Ladies' Fur Lined Jackets and Coats

These Fur Lined Jackets are the newest and latest styles for smart, dressy ladies; have the appearance of a neat form fitting tailored Coat, with all the comfort of a Fur Coat, being lined throughout, sleeves and body, with a warm, serviceable fur.

We have secured and put on sale the following styles and goods—at fully 20 Per Cent. Reduction on their real values – through the overproduction by a leading manufacturer who now wishes to clear.

Black Broadcloth Jackets . . . .

30 inches Long, Lined throughout with natural Kalugu Fur, latest style Epaulette Shoulder effect—New Leg O' Mutton Sleeves. Regular values $16.50

Now for $12.95

Black and White Tweed Mixture . . . . . .

Also Grey Tweed Pattern 30-inch Long Jackets. Latest style over-cape effect, new style sleeves, lined throughout with natural Kalugu Fur. Regular $16.50

For $13.25

Dark Grey Mixture in Beaver Cloth . . . .

Also Black Melton Cloth, 30 inches long, lined throughout with Hampster Fur, beautifully braided and stitched, new style sleeve. Regular $22.00,

Now $17.95

Iron Grey Beaver Cloth . . . . .

Fancy Over-Cape effect, new style sleeve, length 30 inches, lined throughout with Hampster Fur lining. Regular $25.00,

For $19.75

And a number of other styles and materials—in lengths from 30 to 40 inches—all at equally as close price as long as we have any left.

Barrie's

Furriers and Furnishers

DIAMOND HALL.

Important

It is very important for you to know that Frost, the Jeweller, can supply you with a Watch or Ring at a moderate cost. We are also opening upcome beautiful goods in Silver, China, Bronzes and Rich Cut Glass.

Call in, no trouble to show you.

FROST'S

DIAMOND HALL

The Daily Review.

MONDAY, NOV. 21, 1904.

SPORTING NEWS.

FOOTBALL.

A return game between the Brittannias and Rough Riders, two youthful rugby football organizations will be played this week. The Brits defeated the Rough Riders on Thanksgiving day by 28 to 15.

SPRINTING.

A. J. Burns, late of Peterborough, has decided to meet Eddie Williams in Ottawa in a few days for the Citizen trophy to decide the five mile road racing championship. The contest on Thanksgiving day was not settled satisfactorily as the spectators broke in and prevented a finish at the tape, both men being about even at the time.

GOLF.

Mr. A. H. Stratton has won the Edmison trophy for the coming year in the handicap golf matches and Mr. E. H. D. Hall has captured the Innes trophy.

CURLING.

The adjourned meeting of the Peterborough Curling Club will be held in the rink parlors to-morrow night at 8 o'clock for the election of officers and other important business.

HOCKEY.

The Karnot Hockey Club of the Fifth ward, has organized for the season with the following officers:

Hon. President—Mr. C. B. McAllister.
President—Mr. R. Neill.
Vice president—Mr. R. M. Glover.
2nd vice president — Mr. George Linnett.
Sec.-Treas.—R. Kingscote.
Manager—J. C. Gillman.
Team committee — Manager, secretary and Messrs. G. Ferguson, J. H. Anderson and H. Wyatt.

It was decided to enter a junior team in the City League if the latter be formed. The Karnot Club is the first of the season to organize and its prospects are very promising.

The Athletic Section of the Y.M.C.A. have called a meeting for to-morrow evening to form a hockey team and discuss the season's prospect.

Campbellford, Nov. 19th.—At a well attended meeting last night at the St. Lawrence Hotel, the Campbellford Hockey Club was reorganized for the year 1904, with the following officers:—Patron and Patroness, Dr. and Mrs. Macoun; Hon. President, F. W. Wood; President, L. S. Tait; Vice-President, A. A. Mullholland; First Vice-President, J. A. Stewart, Second Vice-President, A. B. Colville; Secretary-Treasurer, H. J. Stey; Manager, W. S. Harrison, Committee, J. D. Reesor, C. H. Smith, P. J. Sarginson. Prospects are bright for a good season this year, all the old players being on hand, besides some promising new material.

CURLING.

Secretary J. A. Macfadden, of the Ontario Curling Association, reports a good increase all along the line in the membership lists to far reported by the clubs. The first returns are not yet complete, but from present indications the year will be a banner one. An increase of 64 members in Toronto has already been reported, which will doubtless grow in the supplementary lists.

The Peterborough curlers will hold an important meeting to-morrow night. There should be a large attendance.

NEWS FROM THE TOWN AND DISTRICT.

—Additional local news on pages 2 and 3.

—The George Street Church Young Men's Guild will meet on Thursday night.

—An autograph social will be held by the George street Epworth League this evening.

—Jackson Park is closed for the season. All the thoroughfares have been blocked with wire.

—The quarterly board of George street Methodist church will hold a meeting tomorrow night.

—The Court of Revision will meet to-night to hear the remainder of the appeals entered against the assessment.

—The Marmora Herald comparing Peterborough and Belleville says: "One is a thriving town, the other a dying city."

—The Faithful Workers' Mission Band of St. Paul's church will hold its regular meeting on Friday afternoon at 4.15 o'clock.

—The Fraser Mission Band of St. Paul's church, will hold its annual thankoffering meeting on Tuesday, afternoon at 4.15 o'clock.

—This time last year Peterborough was into winter in real earnest and one of the heaviest snowstorms of an unusually bitter winter had occurred.

—It is understood that Mr. David Gilmour intends to purchase a large door factory in Buffalo, and another one five miles out of the city.—Trenton Courier.

—An open meeting of Dan Spence Lodge R. T. of T., will be held to-morrow evening at eight o'clock in their hall, George st. Every member is requested to bring a friend.

—The handsome new Ennismore town hall will be formally opened on Thursday night next. An excellent programme has been prepared and a large number from town will attend.

—Ensign and Mrs. Banks, who have been in charge of the Salvation Army work in Bowmanville for some time will be tendered a farewell entertainment on Tuesday evening of this week.

—The Park-st. line is now open as far as McDonnel-st., and cars will be running regularly from Central Park, George-st. along Charlotte to Park and along Park to McDonnel.

—The Liberal Conservatives of East Victoria will hold a convention at Fenelon Falls on Tuesday, Nov. 22nd, to nominate a candidate to contest the riding at the approaching Ontario elections.

—The Liberals of East Peterborough are meeting in Norwood today to nominate a candidate for the Legislature. It is generally believed that Mr. Wm. Anderson, M.P.P., will again be the standard bearer.

—While Mrs. Thos. Archer, of Fenelon Falls, was carrying a teakettle containing a quantity of boiling water, the handle broke and part of the water fell upon one of her ankles, which was painfully scalded.

—At the regular prayer service in George street church on Wednesday evening next, Mr. J. S. Knapman, one of the delegates to the recent Sunday School Convention in Hamilthon, will give a report on primary work.

—The new cement flooring of the iron bridge at Fenelon Falls, underwent a severe test on Saturday last, when a dynamo weighing 13,000 lbs. was drawn over it on the Chemical Co.'s low wheeled truck. The bridge stood the test admirably.

—Ex-Mayor and Mrs. J. B. Mitchell of Bowmanville, were presented by their friends, on the occasion of the twenty-fifth anniversary of their wedding day, with several beautiful pieces of silver and cut glass, accompanied by an appreciative address.

—Mr. George McGill, who after twenty-seven years as manager of the Ontario Bank at Bowmanville, has retired and will spend the winter in California, was presented by the citizens with a handsome leather travelling trunk, a gentleman's suit case with complete toilet accessories, and a gold locket, with raised engraved monogram. Mr. McGill was presented by the bank staff with a handsome russett leather club travelling bag, and by the Disciples church with a gold headed cane and a gentleman's toilet set, accompanied by addresses.

—Additional local news on pages two and three.

—The German Conversation Club will meet on Thursday evening at 7.30 at St. Luke's rectory.

—A meeting of the shareholders of the Peterborough Cold Storage Company will be held to-morrow.

—The Presbyterian congregation of Maxville has decided to extend a call to Rev A. G. Cameron, of Ottawa.

—The contract for the new Stratford Armories has been awarded to Nagle & Mills, of Ingersoll for $47,793.

—The Poole-Tovey hunting party returned last Saturday night from a few days camp at Long Lake. They secured no deer but brought home some partridge.

—Mr. A. Puffer, of Minden Township, had his barn burned a few days ago, also a fine driving horse, 20 tons hay, two buggies, a lot of harness and implements. No insurance.

—Frederick Hugo, formerly of Kingston, second son of Nicholas Hugo, of Livingston avenue, has been re-elected a member of the Minnesota legislature. He is now talked of for the speakership.

—The regular meeting of St. John's Anglican Young People's Society will be held this evening. The feature of the occasion will bee a debate on the question, "Resolved, that women should have the right to vote."

—That the Gilmour Door Co., Ltd., of Trenton may have continuous power the year round to run their extensive works, an auxiliary power plant will be built this fall. Contracts have been let and a gang of men is already at work clearing away and getting ready for the masons.

—Dr. Herbert Bell, an old Peterborough boy, who is practising medicine in Rosanville, Assiniboia, has recently erected in that thriving centre a substantial building, which he will use as an office and drug store. Dr. Bell is meeting with great success in the west. He is a son of Mr. Frank Bell, division court clerk.

—The nine deer and two bears brought to town by the Westlake and O'Brier party were nicely arranged in front of Mr. O'Brien's butcher shop, and a very fine photo was taken by Mr. G. E. Whiten with the hunters in the foreground and the deer and bear for a background.

—In accordance with a request received from Dublin, Ireland, two beavers were recently secured at Algonquin Park, and shipped to that city. One of them died at Montreal and the survivor has been sent to the park, as it was not thought it would live through the inconveniences of an ocean voyage. It is not likely that a further attempt will be made to meet the request of the Dublin Zoo authorities.

—The Liberal Conservatives of Wards 1 and 2 will meet in the committee rooms, Opera House block, this evening at 8 o'clock, to elect delegates for the Conservative convention which will be held on November 30th, to place a candidate in the field for the Ontario Legislature. The Conservatives of Wards 3, 4 and 5 will meet tomorrow night at 8 o'clock to elect delegates. A large attendance is requested.

—Wm. Dunk, an 18-year-old youth, whose home is in Campbellford, Ont., was arrested there Friday on the strength of a telegram sent by Inspector Stark of Toronto stating that he was wanted in Toronto for stealing various sums of money from the Wm. Davies Co., the specific charge being the theft of $11 on Nov. 10. Dunk was employed by the Wm. Davies Co. and it is alleged that he failed to turn in money he had collected.

—Interesting meetings in connection with Sabbath School work will be held in Charlotte street Methodist church on Thursday next, Nov. 24, at 3 p.m., and 8 p.m. Mrs. Mary Foster Bryner, the eminent Sabbath School worker, of Peoria, Ill., will speak at both sessions. Mrs. Bryner will be accompanied by Mr. J. A. Jackson, B.A., and Mr. E. A. Hardy, B.A., who will also speak on topics of interest to teachers and others. Collections will be taken at both sessions to defray expenses.

—St. Andrew's Y.P.S.C.E. intend holding a special Thanksgiving service this evening at which a thankoffering will be taken. When you come to the meeting leave behind your fear of criticism, pressing anxieties, selfish thoughts, coldness of heart, every hindrance. Bring with you your Bible and hymn book, prayers and praises, seeking hearts; Christ like spirits, earnest minds. Take away your present blessing, peace with God, salvation in Christ, call to service, everlasting life.—Com.

—A Young Men's Conservative Association, with a very large memmembership was organised in Cobourg last week, when the following officers were elected:—A. R. Dundas, president; A. Bolster, John Leonard, and Dr. Fairbanks, vice-presidents: Jas. McKinnon, secretary, and E. Craig, treasurer. Addresses were delivered by Messrs. Eric Armour, H. F. Holland, George Spence and A. H. Birmingham, of Toronto. Mr. Armour thanked the Conservatives of Cobourg for the fight which they had put up on his behalf in the recent Dominion elections. He felt assured, he said, with good organization, that the Conservatives would win West Northumberland in the coming provincial election.

—There has passed from her earthly to her heavenly home an esteemed lady in the death of Mrs. Powell, widow of the late Orrin Powell, says the Cobourg World. Mrs. Powell had been in delicate health for some years, and about four weeks ago while walking in the garden fell and injured her back, which confined her to her bed. Afterwards she had an attack of bronchitis, and this with the weakness attendant upon old age resulted in her death. Deceased was a daughter of the late Daniel Massey, of Haldimand township, and a sister of the late Hart A. Massey, of Toronto. In 1842 she became the wife of late O. W. Powell. Mrs. Powell leaves a family of grown up sons and daughters. They are Dr. N. A. Powell and Mr. W. E. Powell, Toronto; Mr. George Powell, Peterborough; Mrs. H. Beatty; Mrs. W. L. Payne, Colborne; Mrs. John Gallinger, Niagara Falls; Miss Lucy Powell and Mrs. Sheirke, at home.

The Revolutionizing of the Cracker

Mooney revolutionized the cracker. He made folk admit that they never knew how good crackers could be, by making such delicious crackers as they had never tasted before. Then he set folk to eating Mooney's crackers who'd never eaten crackers before. In a year he had all Canada eating

Mooney's Perfection Cream Sodas

You'll see why when you try them. Haven't you curiosity enough to buy a box at your grocer's?

Dermatology and Manicuring.

Miss V. DEAN

Specialist in Dermatology, Hair Tonic, Creams and Complexion Bleaches, may be consulted at 271 Park Street. Moles, Warts and Superfluous Hair removed painlessly by Electricity. Freckles and Moth Patches removed without pain or injury to the skin. Wrinkles and Lines treated by Electrical Facial Massage.

Consultation Hours—1-2 7-9. 6d193

GREAT FALL SALE!

Will Continue Throughout November.

The splendid values we offer are the only means we use to keep our Store filled with pleased buyers. We believe that reliable merchandise at lowest prices at which reputable goods can be sold is **The Most Powerful Appeal** *that can be made to those who want their money to go as far as possible and a little further.*

Here are Our Attractions for this Week

Wall Papers Section 350 Yards Border, with 560 Rolls of the Wall Paper that was made for it. Exact match. We will charge you 5c per yard for the 9-inch wide border and give you, absolutely free, One Roll with each Two Yards of Border.

105 Rolls Gold Embossed Hall Paper, Brown, also 140 Rolls Parlor Paper, Cream, the regular prices of the above is 25cents, we now clear at **Five Cents.**

400 Rolls Ingrain Paper In three shades Terracotta and Grey, with or without border, per roll—**Three Cents.**

'XMAS GOODS! WEDDING PRESENTS!

Over one thousand dollars worth of English, French, Austrian, German and Japanese China and Glassware has come to us during the past two weeks, also a large quantity of New York's newest novelties in Wrist Bags, Ladies' and Gents' Dressing Cases, Manicure Sets, Comb and Brush Sets, Shaving Sets, Gents' Mustache Sets, Smokers' Sets, Ash Trays, Photo Frames and Toys in endless variety. We want room and the bulky goods have to go.

CROCKERY SECTION—20 Dinner and Tea Sets Combined, best English Semi Porcelain, Gold Tracing, Colors in Green, Blue, Pink, Brown, regular $15.00, to end of this week and Monday, Nov. 21st, you can have a Set for $10.95.

25 CHAMBER SETS—Floral and Tinted, with heavy Gold Filigreing, Rounded Edge Basin, some Pure White, with Gold Tracings and Stippled Gold Handles, the price the goods were bought to sell at was $8.00, instead of, now $3.49.

Do not treat advertising as mere extravagant statements, we are anxious that you prove the assertions we make through this medium. We feel confident that you will be repaid by looking at the goods, even if you do not want anything, tell others of the bargains at

ROUTLEY'S

TORONTO—393-4 Queen W., Phone—[illegible]. PETERBOROUGH—370 George st. Phone—[illegible].

MAJOLICA JUGS

FREE

It is with great satisfaction that we look back over the past year and note the steady increase in our business, as this has been the most successful year we have had since starting our business in Peterborough, and as a proof that we appreciate the liberal patronage of hundreds of families in this district we will, for three days only, give a handsome

Majolica Jug Free

with every pound of our 25c, 30c, 40c, 50c or 60c Tea, purchased at our store on Thursday, Nov. 24th, Friday, Nov. 25th and Saturday, Nov. 26th.

THREE DAYS ONLY

Be sure and take advantage of this liberal offer.

The STROUD TEA & COFFEE CO.

DIRECT IMPORTERS OF TEAS, COFFEES AND FINE CHINA.

366 GEORGE STREET, - - - - - - - - - - - - - - PETERBOROUGH.

MONUMENTS
And all kinds of Cemetery work in superior workmanship, and at lowest prices
COUGHLIN BROS.
HUNTER ST., WEST

THE DAILY REVIEW

LUMBER
and BUILDING MATERIAL of all kinds, Shingles, Sassafras, Joists and Siding Stuff, Mouldings, Ceilings and Floor, and all kind of finish, Boxes and Box Shooks.
ALF. McDONALD
Point St. Charles Mill, Peterborough.

VOL LIII., NO. 119. PETERBOROUGH, ONT., CANADA, TUESDAY, NOVEMBER 22, 1904 TEN CENTS PER WEEK

UNION LABEL

PROBABILITIES.
Fresh to strong southerly to westerly winds, fair and mild. Wednesday—Fair and mild.

ROBT. FAIR & CO. ROBT. FAIR & CO.

Make an Early Start
FOR CHRISTMAS!
By Buying Here the Next Four Days

These are the days for shopping, and just the time to make an early start on your Holiday Buying. There is only about thirty days until Christmas and we are clearing the decks, preparing for action. Merchandise of the most seasonable sort, marked at liberal reductions to make way for the Holiday Stocks.

A FOUR DAYS' SALE

The store bristles with chances that will make you the richer for the buying. Everything "FAIR'S QUALITY." You'll not forget, especially our remarkable Sale of Ladies' Jackets, Coats, Wraps, Suits and Skirts—all selling Regardless of Cost. Then there is economic buying in Millinery, Gloves, Underwear, Hosiery, Dress Lengths, Costume Fabrics, Wrappers, Etc. This is how some of them are lowly priced:

IN THE CARPET ROOM

12 PIECES PRINTED SCOTCH LINOLEUMS—2 Yards Wide, in floral and tile patterns, excellent wearing quality. Regular price 60 Cents per square yard. Special price for FOUR DAYS..... **39c**

SIX PATTERNS OF ENGLISH BRUSSELS CARPETS—In lengths ranging from 15 to 35 yards, with and without borders. Regular price $1.00 to $1.10. Special price for FOUR DAYS..... **75c**

50 PAIRS WHITE WOOL BLANKETS—Large sizes, lofty finish fancy borders. Regular price $2.90, $3.00 and $3.25 per pair. Special price for FOUR DAYS..... **$2.50**

IMPORTED WHITE WOOL BLANKETS—Very large sizes, home-made finish. Regular price $3.00 per pair. Special price for FOUR DAYS..... **$2.95**

3 PATTERNS IN HEAVY ENGLISH CRETONNES—Floral designs on cardinal, old rose and fawn grounds. Regular price 10 Cents per yard. Special price for FOUR DAYS..... **7½c**

IRISH LINEN HUCK TOWELS—With fringed ends and white and red borders, sizes 41x31 inches. Regular price 50 Cents per pair. Special price for FOUR DAYS..... **35c**

BLACK SATEEN PETTICOATS—Sulanna quality, with deep flounce, three frills and dust frill. Regular value $1.25 each. Special price for FOUR DAYS..... **89c**

IN THE DRESS GOODS DEPARTMENT

50 YARDS BLACK (Pure Wool) Venetian Suiting, 56 and 58 inches wide, of superior quality and finish, regular value $1.50. Special price for FOUR DAYS..... **$1.00**

SUPERFINE NAVY AND BLACK WORSTED SERGE SUITING—54 Inches wide. Regular value $1.50 per yard. Special price for FOUR DAYS..... **95c**

SPECIAL FOUR DAYS' SALE of All Wool Tweeds, Hopsackings and Cheviots, in all the latest weaves, designs and colors, on exhibition in our south window on Monday. Values were 75c, 85c and 90c per yard. Your choice for..... **50c**

Robert Fair & Co.

Wanted

WANTED

AT ONCE, FIRST-CLASS PAINTERS. Apply at the gate house, CANADIAN GENERAL ELECTRIC CO., town. 5d119

WANTED

A GIRL TO DO LIGHT HOUSEWORK for a month. Apply to Mrs. S. BROWN, opposite Bell's store, Auburn, Peterboro'. 5d119

PEOPLE WANTING SKILLED HELP

From Eastern Canada are invited to try the want advt. columns of the London Free Press.

BIG WAGES FOR AGENTS

MEN AND WOMEN MAKE HANDSOME wages selling our household specialties. Every family needs them. A thoroughly legitimate business that you can start in without a cent of capital. G. MARSHALL & CO., London, Ont.

For Sale or to Rent.

RESIDENCE FOR SALE

ON BURNHAM-ST. (Ashburnham.) Large and commodious. 2½ acres of ground, extending to river. Stable, etc. DENNISTOUN PECK KERR & STEVENSON. d1f33

Lost and Found

LOST

ON MONDAY EVENING, Nov. 14th, a pair of Gold Rimmed Spectacles, on either Smith or Water streets. Finder will please leave at Review Office. 5d119

LOST

BETWEEN 89 Water-st. and R. Hall & Son's store, by way of Water, Simcoe and George-sts., a BLACK LEATHER and STEEL BELT. Finder will be rewarded by returning to Millinery department of R. Hall & Son's.

General

DR. J. D. BAGSHAW

(Successor to Dr. Reith)
GRADUATE OF CHICAGO COLLEGE OF Dental Surgery (Member of Royal College of Dental Surgery, Toronto. Office—Corner of Hunter and George sts., over MacDonald's Drug store. Phone No. 12, or other hours phone No. 184. d1y33

General

DANCING
DO IT NOW!

Prof. C. F. Davis announces that in order to give those who cannot attend classes on Saturday an opportunity to learn, classes will be formed for Friday evening (ladies or gentlemen), providing a sufficient number can be obtained. For terms and registration call at Ormond & Walsh, druggists.

HIGHEST QUALITY AT THE
LOWEST MARKET PRICES

Get your Coal and Wood orders in now, before the rush which is sure to follow when the thermometer drops to zero.

We handle the Best Coal and Wood that comes from the earth. Weight and Measure guaranteed. Prompt delivery. Obliging teamsters.

R. HICKS & CO.

Yards and Offices:—Corner Murray and Bethune Streets, alongside G. T. R. Track.
'PHONE 48.

Do You Know

That a twenty-five year guaranteed Gold Filled Case wears better than a solid gold case? Do you know that it stands more hard work, and protects a movement better in most cases? Gold Filled cases are to-day made with a skill and perfection that is marvelous. They LOOK as well as gold as far as appearance goes, and WEAR much better in practical service. Come in and let us show you some of our beauties.

OPEN EVENINGS UNTIL AFTER XMAS.

Schneider
Jeweller and Optician.

...THE...
BEEHIVE

We have everything a lady wears.

Waists

The chief energy of our staff is devoted to

Ready-to-Wear Goods
The Prettiest Shades
The Newest Styles
And Artistic Effects

Fine Array

The Choicest SILK WAISTS of the season are now on display in the Ladies' Waist Section up stairs.

We are showing some beautiful styles in Silk Waists, some with new Cape Effect, and some with new designs of pretty Tucking, etc., with very catchy and smart appearance.

Also a big range of smart designs in Brilliant Cloth, Lustre, etc.

See our New Waists with Persian Effects.

We have all prices at

$1.50, $1.75, $2.00, $2.50, $3.00, $4.00, $4.25, $4.50, $4.75, $5 $5.50, etc.

Great Mantle Sale

Just now you can get a Mantle for less than the cost of the material. We are showing every quality and style, some with Leg-o'-Mutton Sleeve and the newer Spring Sleeve, and all the variations that fashion demands.

THE BEEHIVE
Telephone 330

Double Windows

If you want your Double Windows put up, send your orders to J. T. Turner & Sons, the Tent Manufacturers, George Street, who will send their men promptly to do the work at reasonable prices.

NOTE THE ADDRESS
J. J. TURNER & SONS
Cor. George, King and Water-sts.
Peterborough, Ont.
Telephone 250, 250b, or 265, day or night.

JAPANESE ARE NOW ADVANCING

Russian Detachment Retires Before Enemy.

DA PASS NO LONGER OCCUPIED

Japs Explode Port Arthur Magazine Killing Russian Soldiers Near Arsenal — Japs Also Take German Steamer.

Mukden, Nov. 22.—The Russian detachments occupying Da Pass have retired before a Japanese column 1,000 strong. The Japanese are reported to be advancing towards Sintsintin.

Japs Explode Port Arthur Magazine.

Tokio, Nov. 22.—During the bombardment of Port Arthur on Saturday night from the fort captured on Sung Shoo Mountain, shells from the Japanese naval guns exploded a Russian magazine near the central arsenal, setting fire the adjoining buildings, and undoubtedly causing great loss of life to the Russian soldiers in the camp between the magazine and arsenal. The Imperial headquarters of the magazine, publishes a despatch from General Nogi's headquarters, dated Sunday morning, in which he says:

"Our operations against all the forts not already captured are proceeding as prearranged from Manchurian headquarters. We have shelled the Russian infantry, which was engaged in trenching east of Rihlung Mountains, and also the infantry in the rear of the pillages between Quail Hill and Orlung fort, causing them to flee in confusion. The breeches made on the westerly side of Port Arthur have been widened, and our gunfire has put the Russian warships out of action. Several of them are badly damaged. In other directions there is no change to note."

It is unofficially reported here that the Japanese successfully mined the most easterly point of the Etze Hill on Friday, which will permit their naval guns to have free play on the Tiger Hill Peninsula, and make it impossible for the Russian warship to remain in Port Arthur harbor. This is not confirmed at Imperial Headquarters, but there may be strategic reasons for announcing the signal gain by General Nogi's army.

Next Attack Tremendous.

Che Foo, Nov. 22.—A Japanese official among the latest arrivals from Dalny states that it is expected that the next attack upon Port Arthur will be a tremendous affair. More reinforcements are coming to the support of General Nogi than those despatched to Field Marshal Oyama.

The Japanese are now constructing coast defence forts at Pigeon Bay, which is accepted as an indication that they expect to defend Port Arthur themselves some day.

On Rihlung Counterscarp.

Tokio, Nov. 22.—Reliable sources report that the Japanese mined and occupied a counterscarp on Rihlung Mountain Nov. 19.

100 Fell On Pouttiloff Hill.

Berlin, Nov. 22.—A despatch to The Lokal Anzeiger from Mukden, under yesterday's date, says: "The reconnaissance fights have assumed a more violent character during the past few days. Particularly hot was the fighting on Pouttiloff Hill, where the Japanese were repulsed with the loss of over 100 killed. All signs indicate that great events are imminent.

If Attack Had—

Mukden, Nov. 22, via Tientsin, Nov. 22.—There was an exchange of artillery fire during the greater part of Nov. 20. It appears that the affair of Nov. 18 was a reconnaissance in force, and that had it been successful it was to be followed by a general attack. The Japanese got within thirty paces of the Russian outer positions before being driven back. They left over a hundred dead on the field.

Japs Take German Steamer.

Shanghai, Nov. 22.—A former British steamer, the Thales, sold to Germans, has been captured while attempting to run the Port Arthur blockade, and has been taken to Sasebo. She had on board a cargo of clothes, blankets, medicine and an enormous quantity of salt beef. Russians captured near Port Arthur state that five men-of-war in the harbor have been rendered useless by the Japanese fire.

Sails For Port Said.

Canea, Island of Crete, Nov. 22.—The section of the Russian second Pacific squadron, commanded by Vice-Admiral Voelkersam, sailed yesterday for Port Said. In this squadron are the battleships Sissoi, Veliky and Nanararin, the cruisers Jemtchung and Almaae, the destroyers Blestiaschy, Bezumprechai, Bystri, Bravi, Bedovi and Buiny and the transports Gortschakoff, Voronej, Kitai, Tambiff, Keiff, Jupiter, Merkur and Vladimiroff.

For Second Peace Conference.

The Hague, Nov. 22.—The Government has notified the American Charge d'Affaires here that Queen Wilhelmina will be glad to see the second peace conference meet at The Hague, and that the United States may count on the co-operation of the Netherlands so soon as Emperor Nicholas, the originator of the work begun in 1899, and the other powers have given their adhesion to the proposal.

Lever's Y-Z (Wire Road) Dandelion. Any fowder is better than other soap powders, ggr also acts as a disinfectant. 6

THE STORE THAT NEVER DISAPPOINTS

For One Day
3 Millinery Specials

On Wednesday we will put on sale 3 Millinery specials, each made up of bright new goods.

No. 1 30 Black Ostrich Plumes bought from a London maker, at a very low price, and kept specially for a "sale." These Plumes would be worth ordinarily $2.75, for one day only we will sell them at exactly ½ price **$1.38**

SEE SOUTH WINDOW.

No. 2 35 Fancy Birds, Wings and Ospreys, odd ones of lines sold out, and in a case of some too late delivery. We have divided them into 2 lots

LOT 1.—Lines worth from $2.25 to $3.00 FOR ONE DAY **$1.48**

LOT 2.—Lines worth from $4.00 to $6.00 FOR ONE DAY **$2.98**

SEE SOUTH WINDOW.

No. 3 12 only New York made Ready-to-wear Hats, natty new styles, but on account of very late delivery we will for one day only sell them at exactly **½ Price**

SEE SOUTH WINDOW.

WEDNESDAY

Cressman

FIERCE STORM IN OLD COUNTRY

Gale Plays Havoc With Ships and Telegraph Wires.

BLINDING SNOW BLIZZARD

Traffic Difficult in Country Districts—There is no Climate Like This Glorious Canadian One.

(Special to the Review.)

London, Nov. 22.—Keen frost and heavy snow squalls are reported from all parts of the United Kingdom.

A gale raged all night long over the coasts, driving vessels to shelter and seriously dislocating the telegraph wires, especially in the north of England and in Scotland.

Blinding snow storms are causing drifts and rendering traffic difficult in the country districts.

HIS RESIGNATION WAS ACCEPTED

Rev. J. A. Wilson Will Leave Town in January.

HIS PROBABLE SUCCESSOR

Is Rev. H. B. A. Kitchen of Brucefield, Ont. — St. Paul's Mission to Have its Own Board of Managers and Elders.

At a meeting of the office bearers of St. Paul's church held last night the resignation of Rev. J. A. Wilson, assistant pastor, who has been called to St. Andrew's church, Hamilton, was accepted. He will be relieved of duty here about the second week in January.

It is probable that his successor will be Rev. H. B. A. Kitchen, a recent graduate of Knox College, Toronto, who for the past six months has been supplying in Chatham, Ont. Mr. Kitchen's home is in Brucefield, Huron county. He was educated at the Clinton Collegiate Institute and is a young man of splendid parts, fine appearance and good ability. He has a pleasing address and is an excellent speaker. Mr. Kitchen will occupy the pulpit of St. Paul's church at an early date.

The meeting also decided to petition the Peterborough Presbytery to allow St. Paul's Mission to elect its own board of managers and elders. The mission will thus look after its own affairs, financial and otherwise, except the supply for the Sunday services, and the matter of providing the minister's stipend. The mission has been making splendid progress, and when it has its own officers it is thought even greater advancement may be made than in the past.

Rev. Dr. Torrance presided at last night's meeting, and in accepting the resignation of Mr. Wilson general regret was voiced by those present at the departure of so worthy and popular a preacher and worker.

NOMINATIONS MONDAY.

Prescott—L. B. Labrosse, Liberal.
East Lambton—H. J. Pettypiece, Liberal.
West Elgin—John Burton, farmer, Socialist.
East Peterboro—Wm. Anderson, M.P.P., Liberal.
Glengarry—W. D. Maclean, M.P.P., Conservative.
North Middlesex—W. H. Taylor, M.P.P., Liberal.
South Renfrew—T. W. McGarry, Conservative.

Blackely Wins.

Montreal, Nov. 22.—Ex-Crown Prosecutor J. P. Cooke yesterday morning dropped his proceedings for criminal libel against William Blackely of Toronto, thus ending one of the most famous cases in Montreal's criminal records. The original hearing lasted nearly 20 days, and cost each side about $20,000. Since then a royal commission was appointed to enquire into Mr. Cooke's conduct in the matter, whose report is now before the provincial Attorney-General, Hon. Horace Archambault. Yesterday morning Mr. Cooke's counsel announced that he would not proceed with the case, in view of the matter being dealt with by the royal commission. Blackely accused Mr. Cooke, then Crown prosecutor, of accepting bribes.

Thirty Thousand Destitute.

Amsterdam, Holland, Nov. 22.—The Talautse Islands, northeast of Celebes, Malay Archipelago, have been visited by a disastrous hurricane causing the sea to rise to such an extent that it flooded the islands and left 30,000 persons destitute, their homes, boats and plantations being destroyed.

Canadian Fruit.

London, Nov. 22.—The Nova Scotian Government has again arranged through the Agent-General of that province in London, for a fine display of apples and other fruit at the Canadian court in the Crystal Palace. To the same court has also been transferred the British Columbia fruit exhibit which obtained the Royal Horticultural Society's gold medal at the recent show at Vincent square. It is expected that an exhibit of fruit from Ontario, Canada's most advanced province in the fruit industry, will be received shortly. The Canadian Government is doing a useful work in thus bringing before the public practical illustrations of the many sided resources and capacities of our greatest colony.

Herrings On Pacific Coast.

Ottawa, Nov. 22.—John J. Cowie, the Scottish expert on the curing of herring, who was sent by the Minister of Marine to investigate the herring fisheries on the Pacific Coast, returned yesterday morning. It has been reported that herring swarm in immense quantities on the coast of British Columbia, but Mr. Cowie's visit was made too soon to actually see them, as they do not come in towards the shore until the close of November. Mr. Cowie, however, examined samples at various points, and saw sufficient to justify him in stating that one of the largest herring industries in the world can be developed on the Pacific Coast.

Henry C. Niess, an insane man confined in gaol at Shadwick, committed suicide by hanging.

Cut glass and bric-a-brac should always be washed with Sunlight Soap. Shave enough Sunlight Soap into a pan, one-quarter full of lukewarm water and whisk into a lather. Wash the articles thoroughly and dry with a soft cloth. This insures that brilliancy and sparkle so much admired in cut glass articles. Sunlight Soap can be used to clean and brighten all through the household. It is the purest and best soap made.

SUNLIGHT SOAP

ASK FOR THE OCTAGON BAR.

Sunlight Soap washes the clothes white without injuring the hands.

LEVER BROTHERS LIMITED, TORONTO. 12a

Seven to One

That is about the ratio. About seven times as many persons are injured as die from all causes yearly.

Accidents are a more prolific cause of death than any disease except lung diseases.

Twice as many people are accidently killed as die of old age. Does it not seem reasonable to you as a business man that it would be to your interest to carry an accident policy?

YOU are subject to over two hundred diseases, and liable to accidents without number.

Official figures prove that One Man in Five carrying an Accident and Sickness Policy makes a claim for indemnity each year.

YOU have no guarantee that you will not be the One Man who will be disabled this year.

The DOMINION of CANADA

GUARANTEE AND ACCIDENT INSURANCE CO.

It is the oldest Canadian Accident Insurance Company and has stood the test of years.

Its affairs are managed by Canadian business men of highest standing.

It is Canada's strongest and most reliable Company.

THIS COMPANY ISSUES THE MOST UP-TO-DATE ACCIDENT AND DISEASE POLICIES FOR

PROFESSIONAL AND BUSINESS MEN

W. H. HILL

Manager Central Ontario. Office 159 Hunter-st.

We Overhaul Vehicles

Just on the edge of winter that Cutter or Sleigh needs looking after. It would be the better of new shoeing and a touch of paint. Then it will run the winter out, and give good service and look well. Bring it to us. We are artists in that sort of thing.

B. C. Yelland

172 Murray-st. Opp. Drill Shed.

COAL

PEA COAL, Per ton, $5.50

EGG, STOVE, CHESTNUT " 6.50

FOR THE BALANCE OF OCTOBER

Office open to 9 o'clock p.m. Phone 237. Call and see before buying your coal.

George Stevens

HIGHEST CASH PRICE

PAID FOR

Furs, Skins, Hides, Tallows, also Junk

OF ALL KINDS

T. GEORGE HOLMES

Cor. Simcoe and Bethune-sts.

CANADIAN PACIFIC RAILWAY

EAST	ARRIVE	DEPART
Norwood, Havelock, Ottawa, Montreal	5.10 p. m.	11:35 a. m
Indian River, Norwood, Havelock	7.15 . m.	7.35 p. m
Norwood Havelock, Kingston, Ottawa, Montreal, Portland, Boston	5.10 a. m.	12.25 a. m.
WEST		
Toronto, London, Detroit, Chicago	11.25 a. m.	5.10 a. m
Toronto and intermediate	7.35 p. m.	7.15 a. m.
Toronto, London, Detroit, Chicago	12.25 a. m.	5.10 p. m
Toronto, North Bay, Port Arthur, Northwest	11.35 a. m.	5.10 p. m

GRAND TRUNK RAILWAY SYSTEM

RAILWAY TIME TABLE

	Arrive	Depart
Lindsay, Orillia, Midland, Gravenhurst, North Bay Stouffville and Toronto	11.45 am 9 00 pm	5.35 pm 8.30 am
Port Hope, Toronto, London Detroit, Chicago & West Niagara Falls, Buffalo, Cobourg, Montreal and East	8.20 am 6.35 pm	11.45 am 9.05 pm
Toronto, Lindsay, Stouffville Uxbridge and Markham	10.35 pm	.20 am
Lindsay Local	8.15 am	6.00 pm
Hastings, Campbellford, Madoc, Belleville, Kingston Montreal and East	8.10 am 6.00 pm	8.30 am 2.00 pm
Lakefield	10.00 am 6.00 pm	8.30 am 12.45 pm

THE CORPORATION OFFICERS

Geo M Roger, Esq., Mayor.
S R Armstrong, Clerk.
Peter Brewster-ube, Treasurer
E H D Hall, Town Solicitor.
D W Dumble, K C, Police Magistrate
Geo I Rand, Chief of Police.
T A S Hay, C. E., Town Engineer
W J Green, Tax Collector.
Dr. Stephens, Medical Health Officer.
W F Miller, Relief Officer.
Thos Rutherford, Chief of the Fire Brigade

TOWN COUNCIL.

Geo M. Roger, Esq. Mayor; Aldermen Munro, R F M Williams, Henry Hunt, Frank Adams, Jas Batten, Wm Scott, Henry Rush Wm Jenkinson, Robt Chisholm, Jas Edgecumb Robt Hicks, E F Mason M A Morrison

RAFFIA

For Hats and Baskets

All Colors

On sale at Review Office

The Daily Review.

TUESDAY, NOV. 22, 1904.

SOME MORE LIGHT.

An esteemed correspondent writes to the Review, yesterday, asking for "more light," and saying that he is pretty badly tangled over the matter of Mr. Stratton retirement, his previous political record for crookedness, and the Review's comment on the Provincial Secretary's resignation. We gather from our correspondent's enquiry that he assumes that Mr. Stratton should have been treated to a scathing review of his political iniquity, and that categorically his several political sins should have been enumerated and placarded against him. Will our correspondent allow us to say that Mr. Stratton is politically dead. As soon as that gentleman retired from the Government of which he was a member, and announced that he would not be again a candidate for re-election he passed from the stage of political action and becomes no more answerable for his political sins. How could he be held answerable. He is not asking for public suffrage, and to that extent not amenable to public opinion.

But Hon. Mr. Stratton left behind him a legacy, which has descended to his political friends of the Ross Government. Beyond doubt the Provincial Secretary's work was due to the aid of his friends in the Cabinet. It is they who will now have to stand the consequences, it is they who will be assailed, and right soundly, too. Hon. Mr. Stratton is just now dead, politically. It is true he may be revived, and if so his sins will come to confront him.

Our correspondent forgets that Hon. Mr. Stratton has led a double political life. In one case the deviser and author of many devious and questionable practises, as the guide, philosopher and friend of the decrepit cabinet of which he was a member. On the other hand he was the head of a department of public work, and in an administrative capacity responsible to the country at large. No one, as far as the Review is aware, has challenged the Provincial Secretary's management of his department. If there have been lapses they have not been made public. There have been glaring defects in other departments, but so far Hon. Mr. Stratton has handled his responsibilities well and efficiently. Now, why not say so? It is recognized generally, and will be just as freely recognized, even if the Review said it were not so, for facts will not down. And in like measure the political sins of Mr. Stratton have descended on the Government and will stick there and will not be set aside, and even though the Provincial Secretary be out of the fight and out of the running, the Government must answer.

Our correspondent will find that the press of the province will waste no time over Hon. Mr. Stratton hereafter—if he keeps out of politics. What the Conservative press will do will be to baste the Ross Government, and there is wholesale opportunity. The Reform press will do its best to stem the tide of public indignation. Hon. Mr. Stratton has dropped overboard with the full knowledge of his political friends that the Ross ship could not make port if he stayed on board. Relieved of his weight it is hoped that more favorable navigation will be effected. That the discarding of the obnoxious member will prove futile is pretty well settled, as our correspondent and thousands of others will see.

PEN POINTS.

The Lott of the West Hastings Grits is not a happy one.

It is time that aspirants after municipal honors make their intentions known.

The letters "B.B.B." no longer stand for Burdock Blood Bitters, but for Bogus Ballot Boxes.

The number of Liberals who will attend the Conservative conference in Toronto is daily growing larger.

Mr. Ross is now in a quandary. He will soon be in a hopeless minority.

So Mr. Gibson and Mr. Latchford have been pressed to stay with Mr. Ross and go down with the ship.

The West Hastings election scandal has for the time being put the expedition of the pirate brig Minnie M. completely in the shade.

Even life-long Liberals admit that Mr. Ross has not a ghost of a chance of climbing back into power.

Who will be the Grit candidate in West Peterborough? Bolly McWilliams' name is most frequently mentioned by prominent members of his party.

The Conservatives of Nos. 1 and 2 wards held a rousing rally in the opera house last night. Twenty-five delegates were selected from Ward No. 1 and ten from Ward No. 2 to attend the nomination convention which will come off on Wednesday, Nov. 30th. The electors of Wards Nos. 2, 3 and 5 will assemble to-night to select delegates. A large and representative attendance is desirable.

There will not be any changes of importance in the tariff at the approaching session of Parliament. The idea is to appoint a committee of enquiry to look into the whole working of the tariff so that a revision may be made if necessary. There would be no time, it is said, before the next session to do this, as it is intended to call Parliament about the middle of January, so that the matter will be deferred until after the session is over. The committee who will investigate the working of the tariff will be Hon. W. S. Fielding, Hon. Wm. Paterson and probably one of the other Ministers.

The Young Conservative Club of West Peterborough is making its influence felt and already has a very large membership. At a special meeting called last night forty-five new members were initiated and the work of organization further perfected. The club has appointed sixteen members to attend the great Conservative convention in Toronto on Thursday of this week. The Young Conservative Club is an organization of energetic, faithful fellows who will make their work tell in the coming election. This club's future is bright and its officers men of the right stamp. May it go on and prosper as an important factor in the grand old Conservative cause, and in support of clean, honest and decent government.

It will soon be up to some one to suggest a law preventing the publication of the details of electoral corruption. The thing is getting so common that the people will cease to be shocked by any revelation, no matter how startling. Had Philip Lott's story of the bogus ballot boxes in Hastings been told five or six years ago it would have created a sensation. People would have asked themselves, "Can such things be true, and, if true, is it not time for all respectable men to take action? But the story following the South Oxford revelation, the Gamey investigation, the Soo election trial and many other incidents of a similar character, serves but to excite a passing interest. So easy is it to become accustomed to anything.—Woodstock Express.

Permanent Cure For Bronchitis

"My second daughter was troubled with bronchitis from the age of three weeks. Often times I thought she would choke to death. Dr. Chase's Syrup of Linseed and Turpentine brought relief and further treatment made a thorough cure. This trouble used to come back from time to time the cure is now permanent." — Mrs. Richmond Withrow, Shubenacadie, Hants Co., N. S.

The Man Behind

"In every paper we pick up we're sure to find a lot of gush about the man behind. There is the man behind the counter, and the man behind the gun, the man behind the buzz saw, and the man behind his son, the man behind in the rent, the man behind the plow shears, and the man behind the fence, and the man behind the whistle, and the man behind the bars, the man behind the kodak and the man behind the cars, and the man behind his facts, and everything behind nothing is entered on this. But they've skipped another fellow, of whom has been said—the fellow who is even a little way ahead, who always pays for what he gets, whose bill is always signed—he's a blame sight more important than the man who is behind. All we editors and merchants and the whole commercial clan are indebted for existence to this honest, noble man. He keeps us all in business and his town is never dead, so I take my hat off to the man who is ahead."

Twenty Years of Piles

"I suffered from itching piles for twenty years and cannot imagine any greater distress. Dr. Chase's Ointment gave me relief from the first application, and has now entirely freed me of this horrible disease."—Mr. S. J. McLaren, Farmer and Contractor, Tiverton, Ont. 7

To Those Who Entertain

One of the trials of those who do much entertaining is the keeping of table linen clean and ready for use. The latest idea adopted by our American friends is that of the paper lunch cloths with doilies and napkins to match. Prices are from 7c a set, to 20c. Two of the styles have the lunch cloth 30x60 inches and 6 napkins 14x18 inches, in the set, costing 7c and 10c. Use them and save your laundry. On sale at the Review Stationery Dept.

AGRICULTURE IN THE SCHOOLS.

(The Mail and Empire.)

Mr. Whitney's proposal to make the High Schools and College and Institutes centres of agricultural instruction is one that ought to have been acted on long ago. When he says that this department of study should be placed on the curriculum he means, not that it should simply be prescribed, but that it should be taught systematically. For the teaching of it he would provide ways and means. To the school he would annex a parcel of land upon which the theoretic teaching of agriculture should be illustrated, as the laboratory with which most secondary schools are equipped is used to illustrate the theoretic teaching of chemistry and physics. There can be no education in the principles of farming where the natural processes themselves cannot be observed, and where experiments in soils and fertilizers are not carried on. This has often been given as a reason for the neglect of agriculture in the schools. But so far from being a justification of the neglect, it leaves the neglect indefensible by indicating the reforms needed to make the study fruitful. That reform is the one Mr. Whitney calls for, namely, the practical application of the principles and methods of agriculture on a school lot. So conducted, the study could be made extremely fascinating under a competent teacher, whereas text-book teaching alone cannot be made otherwise than repellant to the great majority of pupils. Besides a plot of land and capable instructors, each school should have legislative aid for the teaching of agriculture. At present, such assistance is wanting. Towards domestic science and manual training the government has shown a liberal disposition. To encourage these, grants have been obtained from the Legislature. Is agricultural industry not as much entitled to the benefit of progressive education, aided by the province, as is manufacturing industry? Why should manual training or technical education be more favored by the Government or the Government's schools than agricultural science? Mr. Whitney is right. It is time the farmers' interests were provided for in our High Schools by adequate grants for the practical teaching of agriculture.

A HOME LIKE PLACE

(Bobcaygeon Independent.)

An admirable sermon was, recently given by Rev. J. C. Davidson of Peterboro, during a visit to a sister town, Belleville. In Peterborough, the reverend gentleman said, they were living the strenuous life. If many smoking factory chimneys, an incoming rush of population, a house famine and high prices meant prosperity, the speaker supposed they must have it in some degree. They had natural advantages which made this possible. But why should every town strive after the same ideal? Providence had richly endowed Belleville with great advantages not less in quantity but perhaps different in kind, which should be developed. Belleville was richly endowed in its natural beauty of situation and had many opportunities as a charming residential city of culture and refinement. Its rulers and citizens should co-operate to make it a lovely and a loving home-like place, so that it might be noised as a delightful abode, where everyone felt a kindly interest in everyone else. The great power of love ought to be brought boldly to bear in all directions, and wonderful results would follow.

The above are admirable thoughts. Why do so many strive, wish and hope for the strenuous life? The great desire of every town and village is for factories and a fast life. A peaceful life in a quiet place, close to nature, happily spent in quietly making a comfortable home, and assisting in adding to the beauty of the locality is not the life that appeals to modern ideas. The popular desire is for the noise, rush and bustle of a factory town; the incessant whirl and nerve racking burl of the trolley car; the substitution of a flat for a home; the midnight glare of the electric light instead of the sweet repose of the country life. This full pressure strife may mean progress, but what real good is accomplished? The strenuous life does not put one nearer to heaven except perhaps that it shortens life. The controlling impulse of the increasing struggle to go ahead is selfishness—everyone for himself and the devil for all. This progress may be necessary to the growth of a new country, but it must be an evil day for any land when the spirit of the whole people is absorbed in chasing the almighty dollar. Happiness and comfort are better aims for a people and those aims can be reached with very moderate means. They are within the reach of all, with comparatively little exertion, and it would be better for the wholesale well being of this province if there were a larger proportion of its people satisfied and content with the establishment of a pleasant home, and the quiet cultivation of the higher ideals which are so necessary to the formation of a strong, staunch, moral citizenship. There is little love associated with progress. There is little love and home making associated with the city factory and the flat. It is the country home and its environments that provide the moral fibre and stamina of after life. As the reverend gentleman points out so well, the need of this province is not so much progress, as the extension of contented, happy communities, where every one feels a kindly interest in the welfare and happiness of everyone else.

Sore Throat and Coughs

A simple, effective and safe remedy for all throat troubles is found in

Cresolene Antiseptic Tablets

They combine the germicidal value of Cresolene with the soothing properties of slippery elm and lozenges. 10c. All Druggists. 26

LABOR CANDIDATES

Important Municipal Question Will be Considered Wednesday Night.

It is hoped that the open meeting of the Trades and Labor Council on Wednesday night will be well patronized, as it is open to all working men, irrespective of occupation.

When the announcement came out of the intention of the Trades and Labor Council putting working men candidates in the field for the office of Aldermen, it was not done with any feeling that the workingmen were no being fairly dealt with. It was only thought fair that it would be better to have some good, intelligent artisans in the Council to educate them along the lines of Municipal Government by giving their advice and helping along with matters that are of an industrial character. In fact any municipal work where all classes of people are interested is better and more satisfactorily accomplished when equal representation of good, fair-minded men are elected by the people at large.

Peterborough is largely composed of working people, the majority of whom are property owners and are interested in the town's progress. Then is it not right that they should have good representation in the City Hall?

It generally takes about one year's experience to fit a man properly for the duties of his office, so if you elect three or four good men this time you have them in good working order for a second term if they prove satisfactory.

One thing we believe should be dealt with immediately is the assessment. It can hardly be expected that the present mode of assessing the town will give universal satisfaction. Something must be done along the lines of getting an assessment Commissioner who can give his whole time to the work and be in touch with the town's business from the first day of the year to the last day of the same.

Another very important factor in the interests of this town is the appointment of a building inspector, who will see that the proper kind of plumbing is put in to ensure the safety of the health of the people.

There is also room for improvement in the class of houses that are being erected, we might say right in the centre of the town.

Keep the date of November 23rd, Wednesday evening in Trades and Labor Hall, over Dr. Wood's dental parlors, open, and let every working man who can come be sure and be there.

NO DOUBT ABOUT ROBT. BOND'S CASE

He was Cured of Bright's Disease by Dodd's Kidney Pills.

Doctors said there was no Hope for him but he is a Well Man Now.

Mount Brydges, Ont., Nov. 21.—(Special)—That Dodd's Kidney Pills cure Bright's Disease completely and permanently has been clearly shown in the case of Mr. Robert Bond, a well-known resident of this place. Mr Bond does not hesitate to say he owes his life to Dodd's Kidney Pills.

"My attending physician," Mr Bond states, "said I was in the last stages of Bright's Disease and that there was no hope for me. I then commenced to use Dodd's Kidney Pills and no other remedy. I used in all about twenty boxes, when my doctor pronounced me quite well. I have had no return of the trouble since."

FARMERS' INSTITUTE

Meetings and Addresses to be Delivered in East Peterborough.

The annual meetings of the West Peterborough Farmers' Institute will be held on Friday next, Nov. 25th, at Keene, and on Saturday, Nov. 26th, at Norwood.

Mr. F. Birdsall is president, Mr. E. Hawthorne, 1st vice-president, and Mr. Charles O'Reilly, secretary of the West Peterborough Farmers' Institute. Local committees have prepared an attractive programme for both Keene and Norwood gatherings. The Keene committee is composed of Messrs. F. A. Easson, Jas. Bryce, J. J. Moore, and Misses Bryce and Humphrey.

The committee for Norwood is Messrs. Geo. Howson, Dr. Patterson, Jos. Smith and Misses Peters, Gerdrum and Murphy.

Following is the programme:

KEENE.

Afternoon session, 1.30.

Address—"Am I Raising the Most Profitable Horse?" Mr. W. F. Kydd, Simcoe, Ont.

Address — "Management of the Flock," Mr. Geo. Whitelaw, Guelph, Ont.

Evening session, 7.30.

Address—"A Stitch in Time," Mr. W. F. Kydd.

Address, "The Bright Side of Farm Life," Mr. Geo. Whitelaw.

NORWOOD.

Afternoon session, 1.30.

Address, "The Dairy Cow: Her Summer Feed and Winter Care," Mr. W. F. Kydd.

Address, "Selection, Breeding and Feeding of Winter Cattle," Mr. Geo. Whitelaw.

Evening session, 7.30.

Address, "The Farm Home Surroundings," Mr. W. F. Kydd.

Address, "The Bright Side of Farm Life," Mr. Geo. Whitelaw.

Messrs. John Finlay, M.P., Wm. Anderson, M.P.P., John A. Ainsmith, Henry A. Moore, Andrew Kane, John Lancaster and R. E. Birdsall have been asked to give addresses on timely topics.

SIX WEEKS To Christmas

It looks a little early to talk Holiday Goods, but already our Store has a Holiday appearance.

Nearly every day we receive Holiday Goods, and yet there's more to come. This Christmas, our Christmas, your Christmas, will be a memorable one for the values we will give. Come and see us.

Sanderson's
367 George-st

The Daily Review.

TUESDAY, NOV. 22, 1904.

Made in Canada
Miss Pauline Johnson.

What is the creed and the calling
that we of the North uphold—
It is never the cry for power, it is
never the greed for gold.
Let the east and south and west contend, like the wolves for a
maverick's bone,
But Canada for the Canadians is the
creed that we call our own.

Good wines are at Kaiser Wilhelm's;
good cakes are at Uncle Sam's;
And dear old Britain's larders are
the best of plums and jams.
But beef and bread and a blanket, a
pie, and a mug and a fire,
Are the things that we have in
Canada—what more can a man
desire?

We don't need the marts of Europe,
nor the trade of the Eastern
Isles,
We don't need the Yankee's corn
and wine nor the Asiatic's
smiles
For what so good as our home-spun
cloth, and under the wide, blue
dome,
Will you tell me where you have
tasted bread like the bread
that is baked at home?

And we are young and strong, and
who so fit for the fight as we?
With our bands of steel and our
iron heel, and our hearts like
the oaken tree.
For we are home-bred, home-fed the
pride of a princely land,
And the things that are made in
Canada are the things that her
sons demand.

So this is the creed and the calling
that we of the North uphold,
It is never the cry for power, it is
never the greed of gold.
Let the east and the south and the
west contend like wolves for
a maverick's bone,
But Canada for the Canadians is
the creed that we call our own.

Are Your Nerves on Edge?

ARE YOU SENSITIVE TO LIGHT, SOUND AND MOTION? YOU NEED

Dr. Chase's Nerve Food

Twitching of the nerves, sudden starting, tenderness of the scalp or spine headache at top or back of head, noises in the ears, sparks before the eyes, sleeplessness, dyspepsia, pains and cramps, neuralgia, timidity, irritability, melancholy, physical weakness and general debility are among the symptoms of nervous exhaustion.

You may look well enough and still be a victim of nervous prostration, but can do little with either mind or body without becoming greatly fatigued.

Good food, pure air, suitable rest, and the regular and persistent use of Dr. Chase's Nerve Food will thoroughly overcome the most extreme case of nervous exhaustion and prostration.

We need only to refer you to such extreme cases as those of Mrs. James Miles sen., of South Woodslee, Ont., Mrs. R. W. Edwards, 33 Murray st., Brantford, Ont., of Mr. S. Cloutier of 110 Laguchetiere street, Montreal, cases in which regular physicians were entirely unable to render assistance.

Use Dr. Chase's Nerve Food regularly, and it will not be long before the wasting process will be overcome and the work of reconstruction begun. Note your increase in weight as strength and vigor are being restored.

Mrs. J. Hatcher, 224 Sherbrooke street, Peterborough, Ont., and whose husband is a moulder at the Hamilton Foundry, states:

"I had an attack of inflammatory rheumatism which left me in a very run down state of health, and in fact my whole nervous system seemed exhausted and worn out. I could not sleep, and at times the pains in my head were almost unbearable. As a result of these symptoms I was unable to attend to my housework, and I felt miserable most of the time. On the advice of a friend I began using Dr. Chase's Nerve Food, and can say that it has proved of very great benefit to me. I am able to do my own work now, and feel healthier and stronger than I have for years. I can truthfully state that this is due to the use of Dr. Chase's Nerve Food, which I consider a great health builder."

Dr. Chase's Nerve Food, 50 cents at all dealers, or Edmanson, Bates & Co., Toronto. Portrait and signature of Dr. A. W. Chase, the famous receipt book author, are on every box.

CANDIDATE LOTT ARRESTED DETAINED IN COUNTY GAOL

No One Anxious to go Bail for Grit Standard Bearer in West Hastings.

Warrants Out for Shibley and Reilly, Who Are Still at Large---The Latter Leaves Kingston Hurriedly, Makes Partial Admission, and Says He is Being Made Scapegoat ---Liberal Organizers to be Shielded.

Belleville, Nov. 22.—Byron O. Lott of Stirling, Ont., who bore the banner of Liberalism in the late Federal contest in West Hastings, lies in the County Jail with no one to give bail for him. Lott was arrested at 6 o'clock last night, at Central Ontario Junction, by R. G. Chamberlain, inspector of the Dominion Secret Service. He had been back in the wilds and exhibited trophies of the chase in the shape of two deer, showing his arm to be steady and his eye true.

When Lott, the chief figure in the West Hastings bogus ballot box revelations, stepped off the train the Government detective confronted him.

"I have a warrant for your arrest," was the greeting of the officer.

"What for?" querried Lott, and he was told the nature of the charge, which was conspiracy to defraud the electorate.

"At whose instance is the warrant issued?" the man asked.

"So far as I know it is at the instance of the Minister of Justice," explained Detective Chamberlain.

On the way down on the train Byron O. Lott declared he was innocent of the charge, and when the time arrived he would be able to prove it.

No Political Gratitude.

Mr. Lott was brought to the Police Station in this city, where a crowd soon gathered. He was kept in Chief Newton's office four hours. Lott telephoned E. F. O'Flynn, the Liberal lawyer, against whom there lies a charge of criminal libel arising out of the ballot box conspiracy and Mr. O'Flynn is looking after Lott's interest temporarily.

There was a great deal of scurrying around, with the result that after four hours' detention in the Police Station Lott was escorted by Detective Chamberlain to the County Jail.

Bail was fixed at $2,000, $1,000 to be furnished by the prisoner and two sureties of $500 each. Mr. O'Flynn will go to Stirling this morning and arrange with the relatives of the prisoner for the amount required.

No Bail Forthcoming.

Police Magistrate Flint and County Crown Attorney Anderson were present in the Police Court and bail not being forthcoming, Magistrate Flint gave an order for the prisoner's detention in the County Jail.

Mr. Lott was asked just why he was taken to the jail, and if he would make a statement, but he declined to speak. What he had to say would be said at the proper time, he said.

Yesterday High Constable Duffin served with supoenaes John R. Bremner, editor of The Bancroft Reporter, and John Collins, express agent, Central Ontario Junction, whose evidence is wanted when the libel case is resumed on Friday.

Bremner is the man who is alleged to have printed bogus ballots, and to whom some of the ballot boxes were sent. The express agent will be able to tell whether Bremner got the package shipped from Prescott. The police are still hunting for Shibley and Reilly, who will be arrested and brought to Belleville, if found.

Mr. Shibley Drove Away.

Harrowsmith, Nov. 22.—This is the home of W. J. Shibley, Liberal candidate for the Commons at the last Federal elections. It was said by The Globe that he was in Belleville on Saturday, but it is not true. He heard that a warrant was out for his arrest yesterday and he drove away yesterday. He had not returned at 11 last night. Knowledge that Byron O. Lott had been arrested in Belleville reached this place last night, and caused great excitement.

Reilly Leaves Kingston.

Kingston, Nov. 22.—F. J. Reilly made an admission of guilt on Sunday to an outside newspaper man, but on consulting with his lawyer, J. McDonald Mowat, asked to withdraw it, but the message had been forwarded. He returned from Ottawa on Sunday, and was in the city until yesterday afternoon, but since then has not been seen. He did not teach at Regiopolis College yesterday and sent word he was sick.

Considerable adverse comment is made over the fact that the chief of police held since Sunday night a summons for Reilly as a witness, and also a warrant for his arrest, but neither was served.

Joseph Hawkey, the Chicago wrestler, formerly of Glenvale, was returning officer at the Ardoch poll, where Councillor Tapping claims there was a bogus ballot box, but he has returned to Chicago.

Yesterday Mr. Carnew, Gus Porter's partner, and Mr McMahon, another Belleville lawyer, were in the city trying to ferret out some evidence about the bogus boxes alleged to have been used in the County of Frontenac. A summons will be issued for Howard Reynolds, Shibley's agent in the last election, to appear as a witness. He is the present Liberal candidate for Frontenac County for the Local House. In all probability the returning officer, poll clerk, and everyone who had access to the ballots or boxes in Frontenac will be summoned as witnesses.

Local Express Agent J. Swift has been subpoenaed to appear in Belleville.

BEING MADE A SCAPEGOAT.

Certain Liberal Organizers to Be Shielded By Reilly's Undoing.

Montreal, Que., Nov. 22.—F. J. Reilly, the man whose name was brought into the West Hastings bogus ballot box case by Phil Lott, brother of the Liberal candidate, returned from Ottawa Sunday, and in an interview with a correspondent of The Star stated that he was being made the scapegoat of certain Liberal organizers.

Phil Lott, it will be recalled, told the court of his visit to Reilly at Kingston in connection with the procuring of the ballot boxes. Reilly declares that he has not been concerned in the inventing, manufacture or forwarding of bogus ballot boxes, but had on a visit to Watertown, N. Y., ascertained the price to be paid for them from the tinsmith who had manufactured them. He had also met Phil Lott in Kingston and written the letter which was produced by Mr. Corby in court.

He had never made the statements attributed to him by Lott that Ross was bound to win it. He had never paid a visit to Toronto, nor had he ever met Cap Sullivan or Vance. He had not even received the expenses for his trip to Watertown. He had not been correctly subpoenaed to go to Belleville, but was prepared to do so as soon as required. He was confident that he could clear himself, but his evidence would implicate certain other parties.

He had never seen the ballot boxes until a week before the elections. He then recognized the enormity of the offence and regretted his part in it. Reilly said that J. Shibley, the Liberal candidate in Frontenac, had given Phil Lott a letter of introduction to him.

A warrant for the arrest of Reilly for contempt of court was lodged with the chief of police here on Saturday evening last. Reilly has not as yet been arrested and considerable indignation is expressed on this account.

An Ill Fated Expedition.

At Pointe Les Monts, in the gulf of St. Lawrence, is a lighthouse the keeper of which recently turned out of the sand an old style sword bearing on its blade the date "1711." It is undoubtedly a relic of the ill fated expedition of Admiral Walker, who left England in 1711 with 11,000 men and a large fleet to take Quebec and Montreal. When he got off Seven islands he was overtaken by a dense fog and a great storm arose. He refused to take the advice of a French pilot, and as a result the British ships were dashed to pieces on the rocks off Egg island, and next spring 900 bodies were lying there.

Berlin and Noises.

Berlin is by far the quietest of the world's big cities. No railway engine driver may blow his whistle within its bounds, and the driver of a road vehicle with squeaking or rattling wheels is promptly apprehended and fined. Street hawkers are forbidden to howl, bawl, yell or emit other strange and startling sounds, and pianos may be played only during certain stated hours of the day.

Sweet Revenge.

Aunt Hannah—Have you told any one of your engagement to Mr. Sweetser? Edith—No. I haven't told a soul, except Bessie Miller, who thought he was going to ask her.

Jarred Him.

Mrs. Henpeck—This paper says that married women live longer than single ones. Mr. Henpeck—Heavens, woman! Can't you think of something pleasant to talk about!

Serious.

"My dear," said Mrs. Henpeck, "I'm positive that our George is thinking seriously of matrimony."

"Well, I only hope so," returned Henpeck, with unusual spirit. "I wouldn't want any boy of mine to be so unfortunate as to regard it as a joke."

Hitting Himself.

Father—Now, Maud, in selecting a husband look, before all things, for intelligence and integrity. Your mother, I am sorry to say, looked only for money.

Follies.

Little James—Father, what are follies? Father—Amusements that we have grown tired of, my son.

What is Japonese Catarrh Cure and how does it Permanently Cure Catarrh?

Japanese Catarrh Cure is an antiseptic, germicidal pomade. Powerful in its action on catarrh and hay fever germs, yet soothing and healing to the inflammed tissues of nose and throat. It is placed in the nostrils and the mere act of breathing carries the curative medication to every part of the diseased tissues. No atomizers, syringes or other appliances are required.

"I have been a constant sufferer from catarrh of a severe and disagreeable type for eight years, which became worse each winter, in spite of hundreds of dollars I spent with catarrh specialists and many remedies which only afforded temporary relief. I tried Japanese Catarrh Cure, and since completing this treatment, have not felt the least symptom of my former trouble."

R. E. FLEMING, Toronto.

Cure yourself, permanently, quickly, cheaply, by using Japanese Catarrh Cure. At all druggists, 50c.

The Griffiths & Macpherson Co., Limited, Toronto, Canada.

POISON IVY.

It May Be Known by Its Three Leaflets and White Berries.

Frequently a person is puzzled to know whether a vine with which he comes in contact is poison ivy or Virginia creeper. The poison ivy has three leaflets and white berries, while the creeper has five and purple berries.

The only way to prevent a bad case of poisoning from the ivy is to begin treatment as soon as the itching sensation becomes apparent. If the case is allowed to continue until the pustules break the patient is pretty sure to suffer for a week or more. A good remedy is the extract of grindelia, which if used in time by rubbing on the affected parts every five minutes will give relief. Sugar of lead salve is also a standard remedy.

If a person who has touched poison ivy will wash the exposed part thoroughly with soap as soon after as possible poisoning can generally be prevented. The poisonous principle in the ivy is a corrosive essential oil which is very volatile. It is not necessary to touch the ivy in order to be poisoned. Passing near it may be sufficient, and when ivy is burned the smoke is also poisonous.

Many people are not at all sensitive to poison ivy and can handle it without fear, while to others a mere breath of it is sufficient to cause troublesome eruptions. Poison oak and poison ivy are the same thing. The plant has a peculiar way of changing its habit of growth according to local conditions.

SUPERSTITIONS.

Things That Some People Imagine Are Signs of Bad Luck.

Some people otherwise sensible will draw back rather than walk under a ladder. Even strongminded women hesitate to show their contempt of this superstition when they hear that it prevents the single from marrying for that year and to the married it betokens death. The Dutch hold that it was a sign that you would be hanged because of the important part which a ladder used formerly to play in the last act of the law. A Scotch tradition holds it lucky to wish when going under a ladder.

To miss the mouth in eating and drop one's victuals is a sign of approaching sickness. Every time one turns a loaf upside down a ship is wrecked. On this the Dutch say, "If a loaf lies topsy turvy it is not good." Scott in "The Tales of a Grandfather" says, "Never turn a loaf in the presence of a Monteith." Hazlitt in his "English Proverbs" quotes, "Are there traitors at the table that the loaf is turned the wrong side upward?"

That ill fortune attended the spilling of salt is an idea arising from the belief of the ancients that salt was incorruptible. It was therefore made the symbol of friendship, and if it fell casually the ancients thought their friendship would not be of long duration. In Leonardo da Vinci's "Last Supper" the betrayer is represented in the act of spilling salt.

Traits of Apes.

It has been observed that if the tame dog is taken back to the wild state he loses his voice. These "sounding voices" are produced in the animal's throat in a way similar to human language, but are not "voices" proper nor "languages" proper, and yet they are full of psychological expression and reveal the animal's psychic states. If we tickle a chimpanzee in the armpit the touch produces a grin on the face similar to that of a man under like circumstances. He also emits laughter-like sounds. The same is the case with the orang outang. The gorilla knits the brow when angry, just like men. We often observe in apes a complete change in the facial muscles when something is going to happen, be it agreeable or disagreeable. It is so also with the child. In apes there is evidently the same connection between the facial muscles and vocal muscles as in man.

How a County Got Its Name.

Frenchtown, in Antelope county, Neb., received its name from the number of French settlers in the vicinity. The county itself received its name from a party of Platte county settlers. They were chasing a band of Indian cattle thieves across what is now Antelope county when they became so exhausted for lack of food that they could not go farther. At this critical time an antelope appeared in sight and was shot, thus possibly saving the lives of the hunters. One member of this party was in the legislature that named the territory, including the scene of this incident, and the county was named Antelope at his suggestion.

His Convincing Manner.

"Do you—aw—believe in the —aw— theory of evolution, Miss Wise—that we all—aw—spring from apes, don't you know?"

The beautiful girl hesitated. "I never used to," she replied finally.

"Perhaps I—aw—could convince you," he suggested.

"You have already," she answered.

Nothing to Retract.

Mrs. Counterhop (with an injured air)—You told me before we were married that you were the highest salaried clerk in the store. Mr. Counterhop (equally injured)—So I am. I'm two inches and a half higher than any other salaried clerk in the whole establishment.

A Mean Retort.

Mrs. Nagger—Perhaps you recall it was on a railroad train that we first met and— Mr. Nagger—Yes, but it's too late now for me to sue the company for damages.

THE DAYLIGHT STORE.

WHERE DO YOU BUY YOUR

Clothing?

This is a very important matter and still many men appear to think it of no consequence.

They buy just anywhere they happen to see something that strikes their fancy.

But there's a difference in stores, as well as in clothes.

Some stores go in for "cheapness," others for quality. Which do you prefer?

"You pay your money and take your choice." If it is smartness of style, perfection of fit, thorough reliability, at a fair price, you are after, then this is the Clothing Store for you. Buy a

Sovereign Brand Suit

and you will wear none other.

Lang & Maher

Clothiers and Furnishers to Men Who Know.

409-11 Geo.-st. Peterborough

North St., at Delaware Ave.

The

Lenox Hotel

IN BUFFALO

High-Grade Modern Construction. Fire-proof throughout. European plan. Rates $1.50 per day and upward. Room reservations can be telegraphed at our expense

GEORGE DUCHSCHERER
PROPRIETOR

Passing of the "Rube."

The "countryman" promises to become extinct in the United States. The "rube" is to follow the mastodon, the Indian and the buffalo. The generation that comes after us will find it hard to understand some of the present day jokes of the "b'gosh," "I swan" and "gol'dern" kind. Already quite as many city folk buy gold bricks in the country as country folk do in the city. In fact, the biggest and brightest gold bricks find their market in town. A city bred man is about as apt to tangle himself up in a street car fender as Uncle Si is, and not all the people that blow out the gas come from the tall timber.

Coal Man's Chief Worker.

Coal has become man's chief worker, and horse labor and human manual labor are slowly being pushed aside. In the great transformation it has been brain power that has triumphed over brute strength. Man first sought to shift his burden to the backs of the beasts of the field, and the horse became his patient friend and assistant, but now he seeks to harness the elemental forces of nature to do his bidding. The burden is thus lightened without cruelty to any living creature. Neither man nor beast has had his labors increased, but steadily decreased. —St. Nicholas.

How He Was Identified.

Josiah Quincy of Boston told with glee of how he was once identified by a laborer who was enlightening a friend. "That is Josiah Quincy," said the first laborer.

"An' who is Josiah Quincy?" demanded the other.

"Don't ye know who Josiah Quincy is?" demanded the first man. "I niver saw sich ignorance. Why, he's the grandson of the statue out there in the yard."

Healthy and Vigorous

Mr. John Shelton, the well known bridge builder of 101 Sherwood St., Ottawa, states: "I have used Dr. Chase's Kidney-Liver Pills for kidney and liver derangements brought on by exposure, and find them better than any pill or medicine I ever used. They cleansed my system and made me feel healthy and vigorous, and better in every way." 8

A Handsome Souvenir

From the presses of the Review has just been issued a beautiful souvenir of the lift lock, pages 9x12, with handsome cover. Large plates of the scene at the lift lock on the Opening Day, the lock seen from the upper and lower reaches, from the west side, of one of the gigantic lifting rams, the mechanism of the chamber gates, etc., and a concise description of the building and operation of the lift lock. Price, in a card wrapper for mailing, 25c. To be had at A. H. Stratton & Co's, the Imperial Bank Co. and at the Review stationery.

Monkey Brand Soap cleans kitchen utensils, steel, iron and tinware, knives and forks, and all kinds of cutlery.

Men's Dress Shoes

The season for swell social functions is again with us.

Every society man must have DRESS SHOES.

The new styles are beauties. We have exclusive STYLES in MEN'S SHOES

If you want your feet to appear well during the social season, let us dress them.

J. T. STENSON
84 GEORGE STREET

. . THERE'S NO . .

STOVE . . STORE

In Town that can be such a positive help to you as ours. We know STOVES—the best Stove for the right place, the right Stove for the best place.

Don't buy without seeing what we offer.

For economy in fuel, heating power, baking reliability, our Stoves have no equal.

Adamson & Dobbin
Phone 650 103 Simcoe st.

HURRAH

. . . FOR THE . . .

TURKEY DAYS!

They foretell a glorious feast, and should turn your thoughts to wintry weather, when warm clothing will be a Godsend to men and boys. Come to the Thanksgiving Sale at the City Clothing Store for—

Warm Overcoats, Warm Suits,

Underwear and Hosiery,

Gloves, Mitts, Hats and Caps,

Neckwear and Shirts.

Special Thanksgiving Sale continues until next Monday.

H. LeBRUN & CO.

Two Entrances—George and Hunter Streets.

THE

Knitting Works

Hosiery and Underwear.

Stockings

See our fine Saxony Ribbed Wool Stockings, double knees, heels and toes, for boys. They always give satisfactory wear.

Also a special Saxony Wool line for ladies. Soft, warm and comfortable. Our Wool Hose run from

16c, 20c, 25c, 35c, 50c, etc.

THE KNITTING WORKS

Nelson & Stapleton

Real Estate Agents

387 Water-st. Phone 325.

Property for sale, purchase or exchange.

The Daily Review.

TUESDAY, NOV. 22. 1904.

T. A. S. ENTERTAINMENT

The regular fortnightly entertainment in the T.A.S. Hall will be held next Friday evening. Nov. 25th, instead of Monday, Nov. 28th, as formerly announced. The programme for the occasion has been prepared by a committee of the ladies, and promises to be of special interest. The ladies have succeeded in securing some of the best local talent, and a number of interesting selections will also be given by the children.

Those who fail to hear the Jessie Maclachlan Concert Co. on Thursday, the 24th, will miss the finest Concert of the season. Plan now open at Edmison's Drug Store.

MARRIED.

BALL—BURCHNELL — At 569 Water st., Peterborough, on Monday, Nov. 21, 1904, by Rev. F. J. Scott, B.A., David J. Ball of Douro to Sarah Margaret Burchnell of Peterborough.

SPECIALS

Try our new Cream Chewing Taffy - Something very tasty - And the new brand of Milk Chocolate "Toblers" which is acknowledged to be the best. Peanut Crisp and Cocanut Fruit are very tasty.

T. Hooper

ADAMS' THE LADIES' NEW STORE ADAMS

FANCY GOODS DEPARTMENT.

In this department of the Ladies' Popular Store will be found at this season a full assortment of all kinds of

Fancy Goods Materials, Embroidery Silks, Lace Braids Stamped Linens, Fancy Wools, Slipper Soles, Linen Embroidery Floss, Scrim, Embroidery Hoops, Embroidery Needles, Cushion Tops, Cushion Forms, Lace Threads.

and many other Fancy Articles to be found in a Department of this kind.

CUSHION TOPS

We are showing a large range of Fancy Cushion Tops in Tapestry, Lithograph, Stamped and Satin, at prices ranging from, each,

25c to $1.75

STAMPED LINENS

We have a large range of Fine Quality Stamped Linen in D'oylies, Tray Cloths, Five O'clock Tea Cloths and many other pieces at the lowest prices. See our prices and compare.

EMBROIDERY SILKS

Almost every shade in Belding's Art Embroidery Silks to be found in our stock, which comprises severe makes for different kinds of work. These silks are fast colors. Price,

4c the Skein

LACE BRAIDS AND THREADS

At this store you will find a large range of Lace Braids and Lace Threads at the lowest prices.

BURNT LEATHER GOODS

A nice range of these popular Burnt Leather Goods in many different designs at special prices.

Harry Adams

Ladies' New Outfitting Store. 398 George-st. 'Phone 495

HE REITERATES FORMER VIEWS

Mr. Langfeldt Defends Position on Local Option By-law.

PROFESSION VS. PRACTICE

Of Many Temperance Reformers in Support of Temperance Measures--Leaves His Stand to be Judged by All Fair-minded People.

In reference to a reply which appeared in last night's Examiner to Rev. Mr. Langfeldt's observations on the local option by-law which will be submitted to the ratepayers of Smith township at the coming January election, Mr. Langfeldt, when seen today was asked what he had to say regarding the points raised.

"The very fact" he replied, "that the letter was of such a libellous and malicious character that certain portions of it had to be suppressed should be sufficient to destroy anything said in favor of the contentions raised by the two young men in question. Let me make one point clear —I was not speaking in defence of the law but in the interest of fair play and justice, which I desire to see meted out to everyone. The circumstances of this case are such that what may apply to other municipalities does not apply to the township of Smith. For instance, the situation of the township is such that its hotels, bordering close to Douro and Harvey townships, could easily continue, providing the by-law is carried, by removing across the boundary line. The Kawartha Lakes have been the means of attracting a large number of tourists, who depend upon hotel accommodation. Proprietors of temperance houses have said that the support which they receive from temperance people amounts to nothing, and, as a general rule, so-called temperance hotels have but the most meagre accommodation. I make these statements, not in defence of hotels provided with bars, but simply to point out a fact patent to all, that many temperance people, in spite of their convictions on prohibition, after all do little or nothing in the way of encouraging or patronizing temperance houses.

"The general tone of the letter indicates that the writers have rushed into discussion of a matter to which they have given no serious consideration. They are young men who are preparing themselves for their future calling and have a good deal to learn yet and the more they apply themselves to their books the less time they will have to meddle in affairs which they neither seem to properly understand nor are, at this stage of their development competent to pass judgment on.

"In conclusion I wish to make it clear that I have no desire to enter into a controversy on this matter. I have given you my views because requested by you to do so. By them I stand and leave it to all fair-minded and unprejudiced people to judge me by them. I am not taking sides with any party or faction in this matter. I have seen so much of the inconsistency, political and otherwise, of many so-called temperance reformers, that I can not say much in favor of their proposed measures. If a man like the late Principal Grant, who as a scholar and Christian gentleman had no peer, saw fit to denounce prohibition for reasons satisfactory to himself I can not make a mistake in the views which I hold regarding it."

INFORMATION DESIRED

To the Editor of The Review.

Sir,—The interview which you had with Rev. E. A. Langfeldt, regarding the local option by-law for the township of Smith has been the cause of a smearing reply from two young men, who take it upon themselves to criticize a gentleman of this community who, at all times, has taken an active and praiseworthy part in matters of public questions and morals. You would oblige "Enquirer" very much if you would give some information who these "watchmen of the public welfare" are. No doubt their views are quite gratuitous.

ENQUIRER.

CURIOUS DENIALS

To the Editor of the Review.

Dear Sir,—Every time any evidence is brought out in court against the leaders of the "machine," we see in next day's papers a denial from Messrs. Stratton and Vance. There is something curious to the looker-on about this. Take the last two months as a sample of five years that have gone since these men were placed in charge of election matters in Ontario. We see at the Sault that Mr. Galvin has made affidavit that Mr. Stratton and others promised him protection if he were caught. They say they didn't make any promise. Thus we have the oath of one Liberal against the word of another.

The next case we hear of comes from North Renfrew. Mr. Hale, a young Liberal with lots of money, swears that Stratton and Vance promised to pay all over his personal expenses. They both deny having made such a promise. Here again we have the oath of one Liberal against the word of another.

A third case has just cropped up in Belleville, where Mr. Lott swears that Messrs. Stratton and Vance are mixed up in the business of procuring ballot-boxes with false bottoms. Here again we have the oath of one Liberal against the word of another.

These cases, within the last few weeks, show that there are a lot of liars in the Liberal party, for they all belong to one party, and as their stories are as opposite as the poles, someone is lying.

OBSERVER.

SPECIAL SERVICES

Are Being Held in Union Hall, Stewart's Settlement.

Special services are being held in the Union Hall, Stewart's Settlement, Otonabee Township. There was a good attendance at the meeting last night, when addresses were delivered by Rev. J. G. Lewis, of Mark street Methodist church and Rev. J. A. Wilson of St. Paul's church.

The services will be continued for some time. Rev. Mr. Wilson will speak at the meeting which will be held tonight.

CHARLOTTE ST. GUILD

Debaters Discussed Knotty Question Concerning Woman and Moral Uplift.

At the regular meeting of Charlotte-st. Epworth League last evening there was a debate on the question, "Resolved, that women have done more for the uplifting of the character of the world than men." The affirmative side was taken by Messrs. Galbraith, McWilliams and Lattimer, while the negative wranglers were Messrs. Dormer, Moore and McLaren. The judges declared in favor of the affirmative. Mr. G. W. Jones contributed a violin solo to the programme, which was entirely supplied by the Young Men's Guild, Mr. A. F. Bookhout, the President, being in the chair.

PRAISE FOR TEACHERS

No Better Equipped Instructors Than Those of Peterborough.

Mr. H. P. Kennedy, one of the deputation of the members of the School Board who have returned from London, Windsor and Detroit, says that nowhere did he find teachers superior to those in Peterborough. He added, "The members of the staff of the Collegiate Institute and the Public Schools of this town are as well qualified and as thoroughly up-to-date in their methods as any whom we came across. I am sure that all the members of the deputation will bear me out in paying this well deserved tribute to our faithful and zealous teachers and their splendid work."

WOMEN SHOULD VOTE

This Was the Decision Arrived at by St John's Young People.

An interesting debate was the feature at the regular meeting of St. John's Anglican Young People last evening. The question considered was "Resolved that women should have the right to vote." The affirmative was ably taken by Messrs. Dickinson, J. Pattee, Miss Birdie Dawson and Miss Sarah Comstock, while the negative side was also presented with eloquence by Messrs. Broad and Rans, Miss Layfield and Miss L. Wesley. The decision was left with the audience, and the affirmative won by one vote. Mr. Deveraux sang a solo during the evening. He also acted as chairman.

The next meeting will be held two weeks from last night, when Mr. R. M. Denniston will give an address.

NEW SHOVEL COMPANY

Superintendent Appointed and Steps Taken to Purchase Plant.

The Peterborough Shovel and Tool Company has appointed Mr. Frank Forsythe of Hamilton, Ont., late of Berkley Springs, West Virginia, as superintendent of the factory. He comes highly recommended.

There is a plant in Berkley Springs which the shareholders may purchase. Mr. W. Rudkins and Supt. Forsythe have gone there with the object of inspecting the machinery.

The plant—a good one—is at present not in operation. The output of the Peterborough company will be about 15,000 dozen shovels per annum, and the prospects of the new industry are very bright.

The building at the start will be about 200 by 60 feet. Spades, shovels and pick-axes will be manufactured.

The stock of the company is being taken up rapidly.

The company has not yet decided upon the site of the factory, but will shortly do so and will elect its officers and directors at a meeting to be held in a few days.

TRADES AND LABOR

Questions of Great Importance to be Discussed Wednesday Evening.

The outlook for the Trades and Labor Council meeting, on Wednesday evening next, Nov. 23rd, is good. All persons who are interested in the cause of labor are cordially invited to be present. Questions of great importance will be discussed; the advocating of an assessment commissioned, also of having a good competent building inspector to look after the sanitary condition of the town, is a matter to set the people thinking. A town of Peterborough's size needs one the worst way. Also to have our limit by-law extended to cover parts of the town not in it now.

The selection of candidates for the office of Aldermen will also be thoroughly gone into.

A good meeting is looked forward to, and every working man should try and make it a point to be present, also any one who is in favor of advocating these principles are cordially invited to attend the meeting in the Trades and Labor Hall, Sehneider block, over Dr. Wood's Dental Parlors.

Small Fancy Calendar Pads for 1905 on sale at The Review Office.

FRANK WHITE STABBED BY ENRAGED ITALIAN

Was Accosted on Aylmer Street While Escorting Two Ladies---Very Serious Wound Inflicted, and Mr. White Lost Much Blood---Fruitless Search by the Police---Visit to the Freight Car Settlement.

Once again has the Italian demonstrated himself. This time a citizen of the town has been attacked, and as the result of a knife wound in the thigh lies in a somewhat serious condition in Nicholls Hospital.

The affair took place last night, about nine o'clock. It seems that Mr. Frank White was returning from the G.T.R. station and at the corner of Charlotte and Aylmer sts., was requested by a lady whom he knew to see her past the Italian house occupied by John Sheer, immediately north of the Montreal House. As they approached this locality they saw a bunch of Italians standing on the walk and none of these seemed inclined to allow a right of way. A lady with a baby carriage was passing at the same time and it appears that in order to clear a passage Mr. White pushed one of the Italians aside. This seemed to rub three of them the wrong way and they followed him as far as the corner of King and Aylmer sts., opposite the Mountreal House. Here he was attacked by teh Italians and knocked the two of them over with his fist, but not, however, before one of them, making a rush, inflicted a nasty gash in his left thigh with a knife. Mr. White immediately walked odwn to Dr. Gray's, which was not far distant, and received proper attention, being afterwards removed to St. Joseph's Hospital.

POLICE NOTIFIED.

The police were not notified of the assault until about ten o'clock and then a thorough search of all the Italian quarters in town was immediately proceeded with. The houses on Simcoe st and Bethune st. were first searched and then the one on Aylmer st. There seemed to be some kind of jubilation on in the latter, of which dancing and drinking seemed to be prominent features. The officers looked through the house from cellar to garret for a man whose only possible mark of identification was a shattered mouth in which Mr. White had landed so heavily as to injure his hand. There were thirteen Italians in the Sheer house, among them two or three women, one of whom is a somewhat noted character around town. The police visited this house twice and on last occasion the woman and her husband were both there and made their departure. The police were handicapped in having no knowledge of Italian and no very definite means of identification. One of the men was "Big Frank," who did some cutting himself quite a while ago and was jailed for a time. The police were here informed that they might search all through the house if they so desired and they did so. The only piece of information obtainable was that the man who did the stabbing was not there, and that he was probably one of the four who had been seen in the locality earlier in the evening. It was suggested that these probably belonged to a railway gang who were occupying some freight cars about half a mile west of the C.P.R. station.

The chief, Officers Adams, Stewart and McGinty next proceeded to do the freight car settlement. It was about 11.30 when they arrived on the scene and the only thing that broke the stillness of the night in the vicinity was a series of heavy snores from the box cars. It was learned that an Italian snore was much the same as any other snore, and that it is heard to advantage when ensconced in a box car and extensively reinforced. The chief knocked at the door of the first car unceremoniously with his bludgeon. There was no answer, and the blow had to be repeated many times before there was any evidence of a sound indicating that one or more of the Italians had been awakened. In broken English the demand "Who's there?" was hurled at the ears of the officers. Without waiting for an invitation the door of the car was slid open and Constable Stewart entered. There were six Italians sleeping here in bunks, and the car was oppressively hot, as a stove was burning briskly in the centre and the doors of the car were jammed tight. The officer secured a light and peered into the faces of the half-awake foreigners. They evidently understood as much about the intrusion as the officer did about their remarks, which might have meant anything from "Out his guard out," to "Keep your toe out of my eye," the Italians sleeping in their bunks head to feet.

FOUND THE FOREMAN.

The next car, and the next and the next were opened and in each the enquiry was made for the foreman. The only intelligible reply was "Nex' car," and by continuing in their search the police finally came across George Front, the boss of the gang. He was in bed and didn't seem to like the intrusion; at least the police got very little out of him. He stated that quite a number of the Italians were from the Lindsay branch of the C.P.R. He could not tell whether any of them had been up town during the evening or not. The search of the twenty cars was continued and every Italian was particularly requested to exhibit his mouth, not to reveal his age, but if possible to enlighten the police as to whose set of molars was injured by the blow from Frank White's fist. The Italians dearly love to be comfortable and in every car there was a stove going with a good fire in it. Some of the men slept with their working clothes, boots, hats and everything else on, including the grime from the day's work, while in no case was one found curled up and snoozing in nocturnal robes, approaching anything like the orthodox style of twentieth century civilization. They were all exponents of the strenuous life of the railroad laborer. "Where's the foreman?" was the question asked by Officer Stewart of one of the drowsy sons of fair Italy. "Me foreman" answered a voice from another part of the car. "You are the boss, are you?" observed Stewart, as he turned to the man and examined his mouth. "No, no, me no boss," replied the man, "me work," and this remark would indicate that the Italians are capable of making humorous distinctions or comparisons. "Take us to prison!" was the alarmed exclamation from a boy in one of the crowded bunks, who had nothing suspicious about his mouth. "No, no, I guess you're all right," replied the officer and the foreigner chuckled. "Can if you lik," and in a few minutes was splitting the atmosphere with a falsetto snore which could be distinguished from the rest. The Italians did not seem to be greatly disturbed over the visit of the officers and only one or two got up to stick their heads out of the cars. They are evidently fond of their "butters" for sundry kegs were noticed. There was likewise any amount of grease and the odors that circulated through some of the cars were of great variety and density.

AN ITALIAN HOUSE.

After every mouth in the train had been examined and no dirges discovered that might possibly fit Frank White's case, the officers proceeded to visit an Italian residence at the corner of Chamberlain and Park sts. It was after twelve now, and it just took the chief 10 minutes with shouting and knocking to apprise the boys that there was a wayfarer at the gate seeking admission. It took that Italian ten minutes to make up his mind to open the door, but if he wasted any time putting clothes on it is fair to assume that it would just take that foreigner about two days to adorn himself in the robes of outdoor respectability. About half an hour after midnight, in the light of a dim lamp, an unshaved Italian in semi-nudity doesn't present much scope or promise as a subject for a work of art. This particular Italian couldn't speak two words of English evidently, but by signs and gestures the officers acquainted him with the fact that they wanted to be shown through. From "turret to foundation stone" the stronghold was examined, but though there were about twenty sons of fair Italia distributed through the rooms the man with the mouth was not among them. In the sitting room of the mansion were found about two hundred boxes of lard—enough to slide any ordinary man with facility through this vale of tears. It is said that the Italians cook everything in lard and that one of them consumes as much as a pound a day. There were several empty kegs and a big bunch of bottles in the house also, which would seem to indicate again that the Italian is fond of other kinds of lubrication.

The police finished their examination of the different Italian quarters about one o'clock this morning but their efforts had no success. They, however, are keeping a close scrutiny upon the various haunts in town but are greatly handicapped because of their lack of knowledge of the language or of positive identity.

MR. WHITE'S INJURY.

The report from St. Joseph's Hospital to-day is that Mr. White, though very weak from loss of blood, is resting easily. Dr. Gray states that the wound is a very serious one. It is a semi-circular cut in the middle and front of the left thigh and over the femoral artery. Branches of the artery were cut, but not the artery itself. Had this been the case Mr. White would have bled to death. When he arrived at the doctor's office last night he was weak from loss of blood. He was accompanied by Mrs Jackson, who lives at corner of King and Bethune sts., and by Miss June Dwyer, of the White House staff. These ladies he had escorted past the Italians. Should no dangerous complications develop no serious results are looked for.

HOW IT HAPPENED.

Miss Dwyer, when seen by a representative of the Review to-day stated: I was going down to my home on Albert street last night about 9 o'clock. At the corner of Aylmer st. I saw Mr. White. As I walked south on the street I saw four Italians come out of Sheer's house. They were making quite a noise. Just as I got up to them I became frightened and jumped off the sidewalk. Mr. White was coming up behind. There was another man with him, but when he saw me get off the sidewalk he ran up and asked me why I did it. He also said something to the Italians and I think shoved one of them out of the way in order to make room for me and another woman who was wheeling a baby carriage.

Mr. White accompanied us as far as King st., and three of the Italians followed us. They evidently meant trouble, and appeared to threaten Mr. White as though with the object of provoking a fight. He struck one of them with the back of his his hand, and knocked him down. Another ran at him and the next thing Mr. White said he was wounded and asked me if I knew where there was a telephone. I advised him to go to Dr. Gray's and the other lady and I accompanied him.

Mrs. Jackson, who lives at the corner of Bethune and King sts., was

Continued on page 8

CLARKE
MY FURRIER

—FOR—

YOUNG LADIES

You may not know it, but the wise ones do, that most of the Fur Boas you see around town have been bought here.

We have just finished some beauties in black and white Thibet, and the price is not out of the way.

We can give you a fine

BLACK CURLY THIBET

72 Inches Long

At $9.00

and a white one, same length, for $8.50

Fred A. Clarke

DUTTON'S
Twin Stores

See our Grocery Window for Display of Christmas Fruits and Nuts.

R. A. Dutton
Phone 304. 418-420 George-st.

Coal and Wood

The Best, Well Screened, Bright Coal all sizes, delivered promptly. All Lehigh. You get satisfaction using our coal.

FIRSTCLASS DRY HARDWOOD
NOW IN STOCK

J. E. A. FITZGERALD
Cor. Brock and Aylmer St.
Telephone 111

Cough Stop

That is what Edmison's Cough Stop says to those suffering from the prevailing colds, with that wearing, irritating cough.

It will give you relief when nothing else will. If it does not do you good ask for your money back—you will get it cheerfully.

25c a Bottle

H. H. EDMISON'S
CUT RATE DRUGGIST,
390 George-st.

The Daily Review.

TUESDAY, NOV. 22, 1904.

PERSONAL

Miss May Needham of Millbrook is visiting friends in town.

Miss Vieva Hunter returned to Victoria College, Toronto yesterday.

Miss Brightman has returned to the Presbyterian Ladies' College, Toronto.

Mr. A. McDonald, town, is in Belleville.

Rev. A. E. Camp, of Havelock, and Rev. G. Yule, of Springville, were in town yesterday.

Mrs John Carnegie left for Simcoe this morning to visit her daughter, Mrs. Innes.

Mr. George K. Martin has returned from a several days business trip to Toronto and other places.

Miss Mae Nancarrow, of Campbellford, who has been visiting friends in town, has returned home.

Messrs. Fred. Collins and Hamilton Hall have returned to Toronto after spending a few days in town.

Mr and Mrs McNutt left town on Saturday night to visit their daughter, Mrs. H. Brault, of Peterborough. —Lindsay Post.

Mrs. W. A. Russell is in Peterborough, called there on account of the death of her brother, which occurred there last week. — Port Hope Guide.

Mrs. J. E. Sharpe (nee Matchett) will receive for the first time since her marriage on Thursday next, afternoon and evening at 346 Dublin street, and afterwards on the first and third Thursdays of each month.

The Lindsay Post says: Mr. Nelson E McWilliams, of Peterborough, spent Thanksgiving day in town with his parents.....Messrs. Robt. Moher and R. R. Martyn, of Peterborough, were among our visitors to town Thanksgiving Day.....Mrs. T. M. McFadden, and little daughter, Estella, of Peterborough, are visiting with Mrs. L. Archambault and Mrs. W. Dayell, of town.

Death Was the Result.

Word was yesterday received by Mrs. Thos. H. Larmer, 558 Water st., of the death of her brother-in-law, Mr. Wm. Bowman, of Plainville. On Wednesday of last week the deceased gentleman fell from his wagon and the wheels passed over his body, inflicting injuries which caused his death yesterday morning. He was 65 years of age and leaves a widow three sons and threee daughters.

"Ladies' Home Journal" and "Handkerchief Bazaar," Tuesday afternoon and evening, Nov. 29th, All Saints' S.S. room. No admission charge.

...THE...

Popular Range

The Happy Thought Range is sold in nearly every town and village between Vancouver and Halifax. There are nearly

200,000

of them in use every day. In Peterborough alone it is estimated that there are between three and four hundred.

There's a reason,

Universal Satisfaction

THE BEST STOVE CO.
Next to Post Office.

Morrison
THE TAILOR.

Our clothes are cut to make them look their best—this is more than can be said of the results obtained by the average tailor.

The slight man should not slight this hint.

The heavy weight will find the odds in our favor.

J. A. Morrison
325 Water-st. Formerly of Ottawa

ANOTHER LONG COURT SITTING

Many Assessments Were Confirmed, Others Reduced.

NUMEROUS APPEALS HEARD

Court of Revision Sat Until After Midnight — How the Cases Were Dealt With at Last Night's Session.

The Court of Revision met last evening with Ald. McWilliams in the chair, and Aldermen Johnston, Edgcumbe, Mason and Adams also present.

The following appeals were taken up:—

W. H. Manning that Nos. 204 and 212 McDonnell street, were overassessed. Judgment, the assessment of No 212 McDonnell street reduced from $2,500 to $2,000; assessment of 204 McDonnell street confirmed.

Edmison and Dixon, that S. Northey should be relieved of assessment for part lot 1, south Antrim and west George streets, and Sarah Parnell assessed therefore. Judgment, the description of the property corrected by stating that it has a frontage of 80 feet on Antrim street, otherwise assessment confirmed.

A. E. Dixon, that part of Lot 2, north McDonnell, east George, No. 541 Water street, was overassessed. Assessment confirmed.

H. Phelan that part of lot 10, south Charlotte, west George streets was overassessed. Judgment of Nos. 293, 295 299, 301 and 303 Bethune street reduced from $1,000 to $950, and of 297 Bethune street, from $1,000 to $900.

N. T. Laplante, that several properties were over assessed, Judgment, assessment for dog struck off; assessment of No. 49 Lock street confirmed; of No. 46 Lock street confirmed; of No. 27 Waterford street, reduced from $1,500 to $1,400; of No 179 Murray street from $1,700 to $1,600; of rear of No. 179 Murray street from $500 to $400; of No. 227 Hunter street from $1,000 to $950; of over No. 227 Hunter street, from $550 to $500; of No. 229 Hunter street from $1650 to $1,550; and of No. 231 Hunter street from $1,350 to $1,300, otherwise assessment confirmed.

C. E. Adams—judgment, assessment of north part lot 1, Plan 11, Mark street, reduced from $1,100 to $1,000.

John Kelly—judgment, assessment of No. 251 Rubidge street, reduced from $1,700 to $1,600, and of No. 257 Rubidge street, from $1,700 to $1,600; otherwise assessment confirmed.

Ellen Deneen—judgment, assessment of north Rink, west George, lot 6, reduced from $800 to $600.

B. F. Ackerman on assessment for income. Judgment, assessment confirmed.

J. J. Turner & Sons—judgment, assessment of North King, east George part 1, reduced from $8,000 to $5,000.

T. J. Wilson—judgment, assessment for south McDonnell, west George, part 12, confirmed.

J. H. Burnham, that North London street, west George, part 10, was over-assessed. Appellant did not appear; assessment confirmed.

James English—judgment, assessment for No. 182 Charlotte street—part lot 3, north Charlotte, west George street—reduced from $1,900 to $1,500; otherwise assessment confirmed.

John O'Brien, that lots 22, 23 and 24, Plan 26, were overassessed. Appellant did not appear; assessment confirmed.

T. Powers, that lot 8, and part 9, Carlisle avenue, were overassessed. Appeal withdrawn; assessment confirmed.

P. W. Reynolds, that lots 80 and 81, plan 30, were overassessed. Appellant did not appear; assessment confirmed.

J. F. McCurdy, that south Perry, west George, part 12, was overassessed. Appellant did not appear; assessment confirmed.

N. S. Dunlop, that property of the C.P.R. was overassessed, and otherwise improperly assessed. Appeal withdrawn; assessment confirmed.

Adam S. Frick, that he should be assessed for lot 16, on the west side of Jackson avenue, instead of Jas. Brown. Consent from N. Brown put in. Judgment, change made as asked.

Alfred Parker, that he was overassessed for south Charlotte street, west George, part 3. Judgment, assessment confirmed.

Joseph Forster, that he was overassessed for lots 15, 16, 17 and 18, plan 60. Judgment, assessment confirmed.

The assessment roll made in 1904 for 1905, as revised and amended, was then passed and confirmed.

The Court adjourned at 12.30.

BRIEF NEWS NOTES.

What is Taking Place in Peterborough and its Vicinity.

—Additional local news on page 2.

—The trees in Victoria Park have been trimmed.

—The present weather should be mild enough to suit anyone.

—The hotels are crowded to the doors with guests this week.

—The Federal Parliament has been summoned to meet on January 11th.

—Mrs J. S. Knapman, one of the delegates to the recent Sunday School Convention in Hamilton, will give a report on primary work at the prayer meeting in George street church tomorrow night.

—Skating was the chief attraction in Beaverton on Thanksgiving Day. Reports from there state that the ice was over five inches thick on the river.

—The members of the Raffia Class are reminded that the class meets tonight at seven o'clock. The Bible class will be postponed until Thursday evening.

—Mr. and Mrs. Charles Ketcheson, who reside in the Township of Sydney, near Belleville, on Saturday celebrated the diamond jubilee of their wedding. They have been married 60 years.

—Otonabee Lodge, No. 13, I.O.O.F., will hold its annual entertainment and observe its twenty-second anniversary on Monday, Dec. 5th. Committees have been appointed and a good programme will be presented.

—The electors of Wards 3 & 4 and 5 will meet tonight in the Opera House committee rooms to select delegates for the Conservative nominating convention in West Peterborough on Nov .30th. A large attendance is requested.

—A meeting of the Cold Storage and Provision Co.'s shareholders is being held this afternoon. The question as to whether or not the manufacture of beet sugar will be undertaken is one of the important questions for consideration.

—Both sessions of the Mrs. Mary Foster Bryner meetings will be held in the body of the Charlotte-st. Methodist church on Thursday afternoon and evening of this week, and not in the lecture hall as previously stated.

—The 57th regimental band have secured Mr. Edward Barton, the well known English baritone, late of London, as one of the artists for the annual band concert, which will be held on Friday, December 9th, in the opera house.

—It having been rumored that there were a number of cases of diphtheria in Belleville, Dr. Yeomans, Medical Health Officer, states that there has been one death from this disease and that there are two other cases in the city; also three cases of scarlet fever and one of typhoid fever. These cases are all isolated, and every precaution is being taken to prevent the spread of the disease.

—Mr. Paul Costello, ex-reeve of Ennismore township, has, at the solicitation of a large number of friends, decided to run for County Councillor for the district consisting of Ennismore, Smith and North Monaghan. Mr. Costello formerly represented the district for two years and proved himself to be a capable, energetic legislator. He has been assured of general support on all sides in the coming contest, and his friends believe that he will be elected by a good majority.

—Hon. J. R. Stratton was seen by a World reporter with reference to the proposed annexation of the several pieces of territory for which application has been made by the city. He stated that the Government had not as yet come to a definite conclusion as to the course to be pursued with regard to the whole of the applications. The Government felt that the matter was of as much importance to the majority as to the minority, and that some more general system should be adopted so that annexation should not occur in patches. A more comprehensive scheme to cover the outlying districts may be formulated, and Mr. Stratton had no doubt that the Government would deal with the matter in the coming legislature.—Toronto World.

Dermatology and Manicuring.

Miss V. DEAN

Specialist in Dermatology, Hair Tonic, Creams and Complexion Bleaches, may be consulted at 271 Park Street. Moles, Warts and Superfluous Hair removed painlessly by Electricity. Freckles and Moth Patches removed without pain or injury to the skin. Wrinkles and Lines treated by Electrical Facial Massage.

Consultation Hours—1-3 7-9. 4d188

RUGS MADE FROM Your Old Carpets.

Either Ingrain or Brussels any size, at a small cost. Call and see samples at S. W. Lowrey's, 33 Hunter street, Peterborough, or send for circular. CRAYHAM CARPET CLEANING AND RENOVATING WORKS, Chatham Ont. THOS. F. OKE, Prop. 4d177

SHAMROCK BRAND

Table and Household Linens

We are pleased to announce to the ladies of Peterborough that we are sole agents for the famous Shamrock Brand Table and Household Linens, manufactured by JOHN S. BROWN & SONS, Belfast, Ireland, the recognized leading manufacturers of high-class linens of the world. We show a full range of qualities, both in finished Table Cloths as well as materials by the yard. Compare these values

60 inches wide—Bleached Table Damask, Lily of the Valley design Price, **50c** per yard.

70 inches wide—Bleached Table Damask, Water Lily design. Price, **65c** per yard.

72 inches wide—Bleached Table Damask, Flower and Scroll Design. Price, **75c** per yard.

72 inches wide—Bleached Table Damask, Lily and Stripes, Wild Rose and Daisy design. Price, **$1.00** per yard.

72 inches wide—Bleached Satin Finished Damask, Dice Check design. Price, **$1.35** per yard.

72 inches wide—Bleached Satin Finished Damask, Scroll and Festoon design. Price, **$1.50 per yd**

We would call your attention to our immense assortment of

TOWELS

and the special value here If you want Towels see ours.

TOWELINGS BY THE YARD.
BUTCHER LINENS.
EMBROIDERY LINENS.
HUCKABACKS.
PILLOW LINENS.

Cloths and Napkins

TO MATCH.

We have just received a lovely assortment of Table Sets, Cloths and Napkins to match, which would make a desirable Xmas gift. Beautiful finished cloths, with Borders all round, and Napkins to match. Sizes and designs as follows—

Cloth, 2 yards by 2½ yards, Napkins 24 inch. square, Scroll and Flower design, also Daisy design. Cloths **$3.00** each, Napkins **$3.25** per dozen.

Beautiful Spot Design Cloths **$3.50**, Napkins **$4.50** per dozen.

Cloths 2 yards by 3 yards, Napkins 22½ and 24 inch—

Poppy design	Cloth **$4.00**	Napkins	**$3.50**
Spot design	Cloth **4.25**	Napkins	**4.50**
Spot design	Cloth **4.50**	Napkins	**4.50**
Wild Rose design	Cloth **4.00**	Napkins	**3.50**

An immense variety of other designs and prices to choose from.

Our Assortment of all kinds of Linen is now Complete.

Richard Hall & Son

DIRECT IMPORTERS. 353-355 GEORGE-ST.

November Ideas

—THE— T. N. & N. STORE

Are upon us and the biting winds remind us that soon will come the snows and the colds.

OVER OATS must be on our minds. What need to say we have them in every standard weave? That we have them in every popular color? What we would impress you with is, that we can and will give you a perfect fit in every known style. Our name is proof of QUALITY, STYLE and FIT. Every patron of ours is proud to say that he bought his Overcoat of us. The newest arrivals are all swell effects.

Overcoats to Order

We are paying special attention to this department as usual, and our shelves contain all the newest cloths for this purpose. Don't forget to see us before leaving your measure.

(ONE PRICE TO EVERYBODY.)

Tully Merrell & Meredith

Outfitters for Gentlemen and their Sons

Shoveling Clean Coal

into a furnace or stove is a pleasure after you have used the dirty kind.

SMOKY COAL

isn't worth paying freight on. Don't waste money on it. Use our Coal. It is as free from smoke as it is from other objectionable features. Contains more heat and less dirt to the ton than anything offered, therefore is the cheapest and best coal on the market.

Peterborough Fuel & Cartage Co.
Limited

346 Charlotte-st.—Telephones 215, 779.
124 Aylmer-st.—Telephone 742.

A POWERFUL LIST
—OF—
Bargains
—AT—
H. ENGEL'S STORE
166 Simcoe-st.

Sweeping prices are now going on to make room for more new goods of every kind. We must clear out a lot of our stock quickly, and cheap prices must make the bargains go.

Bring your small change and you can buy at about half prices.

MEN'S HEAVY WINTER COATS, in the latest make, regularly sold for $7, $8 and $12, alteration sale, $4, $5, $6.

BOY'S KNEE PANTS, made out of different materials, sizes 22-28, regularly sold for 75c to $1.25, alteration sale 49c.

BOYS and YOUTH'S OVERCOATS, at reduced prices.

LADIES' and MISSES' COATS, regularly sold for $8, alteration sale, $3.50.

LADIES' SKIRTS, to clear them out at half price.

Special Bargains in TAPESTRY CURTAINS, regularly sold for $4.50 to $9.00, alteration price $2.65 to $4.65.

"PURELY VEGETABLE"
Look out for these "purely vegetable" medicines. Aconite, Belladonna, Digitalis, Morphine, Strychnine—all violent poisons—are vegetable. You see the term means nothing, as regards safety.

Fruit-a-tives
or Fruit Liver Tablets

Apples, oranges, figs and prunes make them. The juices are combined by our secret process, which intensifies their medicinal action, and pressed into tablets. These are "FRUIT-A-TIVES"—nature's tonic and laxative—the only certain cure for Indigestion, Headaches, Constipation, Liver and Kidney Troubles.

They look like fruit—taste like fruit—smell like fruit—ARE fruit. 50c. a box. At druggists everywhere.

FRUITATIVES, Limited, OTTAWA.

The Daily Review.

TUESDAY, NOV. 22, 1904.

ANIMALS ASLEEP.

The Young and the Aged Should Not Be Wakened Needlessly.

That a baby once sound asleep must on no account be awakened is one of the cast iron laws of physicians and nurses. But few people ever stop to consider that the same rule holds good with the young of every other animal. Hardly any one, even the professed lover of domestic pets, feels the slightest compunction about snatching up a puppy curled in a tempting furry tall, and a sleeping kitten is even more the butt for this species of rude imposition. Sleep is regarded as a luxury for a little plaything of this kind, whose mission in life is to amuse and divert. So nobody makes any bones of waking it up either roughly or by a series of furtive caresses, and the sleepy mite often tries in vain for the rest that is so essential to its comfort and health.

Particularly is this the case where there are small children in the family. It is all very well to want to have a puppy to bring up with baby, but the puppy usually gets the worst of the bargain. Animals mature so much more rapidly than the young of the human race that by the time the baby is a lad of ten the puppy that grew up with him is an elderly dog. A dog of twelve is venerable, while a boy of twelve is in the heyday of boisterous animal spirits and a love of teasing. Aged animals, like very young animals, should be allowed their little snooses and forty winks without risk of interruption.

The Charm of Good Teeth.

"There is beauty in extreme old age," sang Mr. Gilbert in "The Mikado," and no one will deny it who has gazed on the really picturesque figure of an old man or woman with bright eyes, beautiful white teeth and a cheery face framed with white hair, the whole suggesting a charm which is as distinctive in its way as the freshness of youth. Unfortunately, however, these characteristics are by no means as frequent as they ought to be, for nature makes the individual pay for every error he commits. Nowhere is the contrast between what is and what ought to be more apparent than in the case of the mouth. How seldom do we see an old man or woman with good, strong, shining, white teeth? Indeed it may almost be said without fear of contradiction that today the teeth of old age are artificial. This is manifestly due to improper treatment.—London Madame.

CURE THAT HEADACHE

The Munyon Headache Cure will not only correct any and all forms of headache without leaving behind any injurious effects, but will act as a potent agent in removing the cause. It will positively relieve headache in from three to seven minutes. The points claimed for this remedy are:

1.—That it cures every form of headache, no matter what the cause, whether from indigestion, nervousness, torpid liver, constipation, colds or catarrhal troubles, over-work or over-indulgence, either in eating or drinking. It has proved universally successful in all acute and depressed headaches where other remedies have failed.

2.—It almost invariably removes the cause.

3.—It leaves no injurious effects in its wake.

4.—It is a most excellent stomach tonic.

5.—It is a powerful nerve stimulant.

One or two doses of MUNYON'S HEADACHE CURE will stop sick headache, neuralgic headaches, headaches from indigestion, nervousness, overwork, colds, intemperance, constipation, railroad or ocean travel, habitual headache, headaches of children, and, in fact, all forms of headache. The vial contains 25 tablets, which means 25 cures.

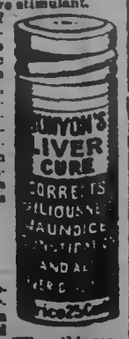

MUNYON'S LIVER CURE

Headaches very frequently arise from a torpid liver. The digestion and assimilation of food is not going on properly. When this condition is indicated take Munyon's Liver Cure in alternation with the Headache Tablets, and permanent relief will follow.

Munyon's Remedies—Munyon's Paw-Paw Laxative Pills, Witch Hazel Soap and other Toilet Preparations for sale everywhere. 25

LIGHTING A ROOM.

The Way to Get the Best and Most Effective Results.

It pays to know how to light a room well. Nothing shows up the blemishes of age in a woman more harshly than too bright a light or one badly placed. Each needs to be shaded with a color, moreover, and high hung lights should never be used. All should be placed in the walls, not in the ceilings.

Five feet six inches is the height interior decorators call proper for the lights in a house of ordinary size. This brings them to the level of most persons' faces and prevents a flood of searching light from above. Side lights give the shadows a chance to play, and a little shadow is a good thing for even the prettiest feminine face.

Chandeliers are badly out of fashion, and we are trying to forget them. Lights nowadays must look as little like the fixtures that they are a part of as possible. Wall lights are kept as close to the wall as they can be placed. One form is an electric light bulb hidden behind an opaque glass shell.

Not all women can get rid of chandeliers and brackets, but for these there are several kinds of small shades that can be made and used on electric lights to soften their brilliancy. Some of the shades can be adapted to gas burners, too, and are almost as much of an improvement on them, for gaslight, while less piercing, is by no means the best illuminant for the face. In fact, everything but the glare of candles shows too cruelly the wrinkles, blemishes and defects of color which mar the good looks of most women of thirty years and older.

Light that is softened by a shade of silk or paper is nearly as mellow as that of candles. It makes a woman look years younger, as any may see who seats herself before a wall mirror and views herself under both lights.—New York Telegram.

A WRITING DESK.

How to Transform a Simple Table at Little Cost.

Any one possessing a table of useful size can convert it into a writing desk to satisfy the most fastidious by adding a back such as is shown in our illustration.

A packing case must be found of exactly the same length as the table. The width need not take up a corresponding amount of space on the table if the case is supported from behind, overlapping only just enough to keep it steady. The height and width of the fitment are optional and should be determined by the amount and size of the things to be stored therein.

TABLE WRITING DESK.

The case is planed smooth and stained to match the table, and it is then fitted with shelves, one long, one divided into compartments, as the sketch shows, being about the best arrangement. The shelves may be finished with an edging of stamped leather, and all is complete.

It is scarcely necessary to point out that the cost of this invaluable fitment would be next to nothing.

Brave, but Safe.

"Father, are generals brave men?" asked Johnny of his parent.

"Yes, my son, as a rule, I think they are," was the answer.

"Then why do artists always make pictures of 'em standing on a hill miles away, looking at the battle through an opera grass?"

A Freak of the Wind.

Almost beyond belief is the story which comes from England of a trick the wind played not long ago on the spire of a Presbyterian church. It blew the steeple above the belfry some twenty-five degrees out of plumb, so that the spire pointed in a northwesterly direction, and it was feared that it would fall. When the next morning men were engaged in straightening it the wind veered around and blew it back to its original position. Of course it was necessary for the men to strengthen it and its supports, but the wind's freak made their work much easier.

The Tiger's Bath.

The tiger will sit with only its head out of water on a blazing hot day in an Indian jungle. Sir Samuel Baker, after beating for a tiger for the greater part of a day, found and shot one in this position thoroughly enjoying itself. They will also nearly immerse themselves when they come down to drink at night and leave a long dripping trail on the sand behind when they emerge.

Their Two Views.

Hicks—If the newspaper men should print everything they knew they would make a lot of trouble in the world. Wicks—They would make a lot less if they wouldn't print so much that they don't know.

Posted on Art.

Bacon—He went to the fancy dress ball in a costume made of old letters. Egbert—Sort of a suit of mail, eh?

Sarcasm is a powerful weapon, but in handling it many people take hold of the blade instead of the handle.—Cassell's Journal.

"Go to Your Grocer"
AND GET A PACKET OF
"SALADA"
CEYLON TEA. If you do not find it much more delicious tea than what you are using return it to him—no charge will be made, we reimbursing him in full. Ask for "Salada" Natural Green if you use Japan.
Received Highest Award and Gold Medal at St. Louis Exposition.

HIS WILL AND HERS

BY DORA RUSSELL
Author of
"The Broken Seal," "The Last Signal," "Footprints in the Snow," "On Golden Hinges," Etc.

"Yes."

"I did not quite like her manner, however," went on Patty, with a little shrug of her pretty shoulders, "but still that is nothing. But just fancy, this morning I got a letter warning me against her, saying the most dreadful things."

A flush rose on Sir Ralph's face and spread to his very brow.

"A letter?" he repeated, a little huskily. "What sort of a letter?"

"Oh, a letter to tell us—well, that she was no fit acquaintance for us, that she had done and did the most dreadful things; that she was not a fit person to know, in fact—that she received gentlemen alone, in fact; and this letter was signed 'A Victim,' and whoever wrote it seemed to know all about her."

"I don't believe a word of it," answered Sir Ralph, roughly.

"Not that I got the letter?" said Patty, opening her large blue eyes a little wider.

"I dare say you may have got the letter, but I believe it's all lies."

"Well, I only know that after I read the letter I asked the maid of the house about her, and she said a gentleman spent all yesterday afternoon with her, and when Brice took in the tea she heard this man say something very sweet to her about bygone days."

Sir Ralph made no answer, he bit his lip under his heavy moustache, and knit his dark brows.

"It is very disagreeable to have made such an acquaintance," continued Patty, with affected demureness. "How was it you got to know her?"

"Can I see the letter?" asked Sir Ralph, abruptly, without replying to Patty's question.

"Certainly, if you will go with me to the house. I have not got it with me."

"All right; let us turn. It's only just to Miss Ingram that such a letter should be seen to."

"Yes, of course; but do you know anything about her family or friends?"

Again Sir Ralph made no reply. He turned and strode quickly on, and Patty tripped daintily by his side until they reached Maddox Street. They turned into it, and as they did they both saw a gentleman standing at the door of the house where Laura Ingram and Patty lived. He was ringing at the door-bell, and just as they neared the house he was admitted.

"Perhaps that is one of Miss Ingram's admirers?" said Patty, looking smilingly up in Sir Ralph's gloomy face.

Then they in their turn rang the bell, and as the maid opened the door Patty addressed her.

"Who was that gentleman, Brice," she said, "who has just gone in?"

"A gentleman for Miss Ingram, miss," replied the maid, with a smile; "the same that was here yesterday."

Patty said nothing further, she gave a significant glance at Sir Ralph, who had, of course, overheard the brief conversation, and then she led the way upstairs, and Sir Ralph followed her to the drawing-room.

"I will show you the letter," said Patty, as soon as they reached it. "I fear there must be some truth in it."

She then unlocked a little leather desk and produced a letter in the same handwriting as the one Sir Ralph had received about Laura. He opened it and read it with eager eyes. It was not worded exactly as his was, but it was to the same effect. Miss Laura Ingram was not a fit person to be an acquaintance of young ladies like the Misses May. She was of bad character, and so on. And it was signed, as Patty had said, "A Victim."

"Isn't it most disagreeable," remarked Patty, as Sir Ralph finished reading it, "to be in the house with such a person?"

"It's an extraordinary thing. Whoever wrote it must have a motive; and she knows so few, or indeed no one, in London," said Sir Ralph.

"So she tells you."

Patty said this with such marked emphasis that Sir Ralph looked at her keenly.

"Why should she seek to deceive me?" he said.

"Oh," and once more Patty shrugged her shoulders, "she may want you for a victim, too, you know."

Sir Ralph gave an impatient gesture.

"It was I who sought Miss Ingram's acquaintance," he said, "not Miss Ingram mine."

"That may be, but my advice would be to drop her acquaintance as quickly as possible; at least we shall."

Sir Ralph made no reply to this. He felt intensely annoyed with Patty May, and left her as soon as possible; but Patty smiled a little triumphantly after he was gone.

"I think I have spoilt her little game," she thought; "and he never suspected me, I am almost sure."

CHAPTER VIII.

While Patty May was abusing her upstairs, Laura Ingram was sitting downstairs talking gravely and quietly to her old friend, Mr. George Gifford of Suffold.

"And you say you have got one story accepted?" said Mr. Gifford.

"Yes," answered Laura; "but it's only a short story."

"And will not be highly remunerated, I fear."

"It seemed quite a large sum to me," smiled Laura; "five pounds—my first earnings."

"Five pounds," repeated Mr. Gifford, reflectively; "but it takes a great many five pounds to live."

"Still it is a beginning."

"Yes, no doubt; and also an assistance to an income; but I am half afraid, you know—"

"That I shall come to starve?"

"Please do not speak thus; but I know living in London is expensive, and your capital is so small."

"I dare say you think I have made too large a hole in it already, but I hope soon to be paid for another story, and then I shall begin to save."

"It is a very precarious way of living," said Mr. Gifford, gravely, "and I am going to take the privilege of an old friend and tell you that you do not look very well, and rather worried."

"I have been worried to-day."

"I am sorry for that. Can I help you in any way?"

"No; it is only about a spiteful letter, but it is a very strange thing."

"Will you tell me what it is?"

"Well, I know a gentleman who has received an anonymous letter abusing me."

"Abusing you! How could any one abuse you?"

"That was what I flattered myself," smiled Laura; "but it seems I flattered myself in vain."

"Did you see the letter?"

"No; it was too bad to show me, I believe."

"Perhaps the gentleman invented the whole thing?"

"Oh, no; I am sure he did not. He came to me and asked me if I knew of any enemy I had, and I candidly answered I did not."

"You could have no enemy—unless it was a jealous woman."

Laura laughed softly.

"How long is it since you began to pay compliments, Mr. Gifford?"

"I did not mean it as a compliment."

"Well, it was a very pretty one. But now tell me about all the people of Suffold."

"The despised country town?" said George Gifford, a little sadly.

"Please do not say that. I have some very kindly memories of Suffold."

A faint flush spread over George Gifford's pleasant, good-looking face as he listened to these words.

"I am glad to hear that," he said. "Well, all those whom you know are well, I think; one of the vicar's daughters is married to Mr. Masterman, the curate, and the other they say is engaged; and for the rest, I think everything is the same as when you went away."

"And your father?"

"My father is very well. We have got a cousin to live with us at Red House now to manage the house." And here George Gifford sighed, and Laura blushed.

They were both thinking at that moment of whom he had wished to be the mistress and manager of Red House, but neither alluded to this.

"And is your cousin young or old?" asked Laura.

"Neither one nor the other, I should say," answered George Gifford, smiling. "However, the old gentleman likes her, and gets on very well with her, and a house is never the same without a woman." And again George Gifford sighed.

Laura felt sorry for him at this moment. No good woman is really over indifferent to the honest love of an honest man. She did not love him, knew she could never love him, but she liked and respected him, and knew she could depend on his constant kindness and friendship.

Therefore, when he asked her if she would drive with him to one of the exhibitions, she hardly liked to refuse. He had arranged all her father's affairs and her own free of charge, and she felt grateful to him, and did not like to wound him in any way.

"It will be quite a charity if you will, Miss Ingram;" urged George Gifford, "for otherwise I shall have to go alone, and I always find public places so desolate when I am alone."

So after a little hesitation Laura consented to accompany him. He hailed a hansom when they reached Regent Street, and handed Laura in, and as he did this, as ill-luck would have it, a pair of jealous, gloomy eyes fell on Laura's slender black-robed form.

This observer was Sir Ralph Woodland. He had left Patty's room disgusted and annoyed, but also with a conviction in his mind that the two anonymous letters about Laura Ingram were certainly very disquieting and disturbing to any one who had a regard for her. And then her own positive refusal of his offer of marriage seemed to him utterly unaccountable. She had said there were reasons, a reason, that it could never be. What could these reasons, or reason, be? Sir Ralph had asked himself with an angry, uneasy heart. Was it some secret knowledge that she was unworthy to hold the position that he had offered her? He knew nothing of her past life, and he remembered now that the first time he had seen her he had been struck with a look in her dark eyes which told of some hidden sorrow. She had roused herself, and gone on with her painting, but still it was there. "And then these confounded letters must have something to go upon," Sir Ralph told himself, uneasily. Altogether he was anything but in a happy frame of mind after he left Patty May's rooms. He kept strolling up and down Regent Street, thinking what he must do. Should he tell Laura of this second letter? But no; he had better not see her again to-day, at least. And just as he made that decision he did see her.

He saw her handed into a cab by a good-looking young man, and he saw the good-looking young man take a seat by her side, and he saw Laura look at him and smile.

To be continued.

ABSOLUTE SECURITY.

Genuine
Carter's
Little Liver Pills.

Must Bear Signature of
Brent Good
See Fac-Simile Wrapper Below.

Very small and as easy to take as sugar.

CARTER'S LITTLE LIVER PILLS.
FOR HEADACHE.
FOR DIZZINESS.
FOR BILIOUSNESS.
FOR TORPID LIVER.
FOR CONSTIPATION
FOR SALLOW SKIN.
FOR THE COMPLEXION
GENUINE MUST HAVE SIGNATURE.
Price 25 Cents. Purely Vegetable. Brent Good

CURE SICK HEADACHE.

GRAND TRUNK RAILWAY SYSTEM
GREATLY REDUCED RATES TO THE
World's Fair
WITHIN THE REACH OF ALL.
$14.35 Round Trip
Include stop over privilege at Chicago, Detroit and intermediate Canadian stations.

WINTER FAIR GUELPH
December 5th to 9th, 1904
Single First-Class Fare for Round Trip
Good going December 3rd, valid returning until December 9th, inclusive.

International Live Stock Exposition, Chicago, Ill.
From Peterboro' $15.70 For the Round Trip
Good going November 27th, 28th and 29th, valid returning on or before December 5th, 1904.

Mount Clemens Mineral Bath—Situated near Detroit, quickly and comfortably reached by Grand Trunk.

For Tickets and all information apply to
W. EUNTON, C.P. & T.A. F. SANDY, Station Agent

CANADIAN PACIFIC
SPECIAL SEVEN DAY EXCURSIONS
$14.35 to St. Louis From Peterboro and return.
On sale DAILY Nov. 8th to Dec. 1st, inclusive.
Stopover at Canadian points, Detroit, Chicago.
Through Sleeper leaves Toronto for St. Louis at 7.55 p.m. Daily.
ALL CANADIAN PACIFIC TRAINS RUN INTO WORLD'S FAIR GROUNDS.
SINGLE FARE THANKSGIVING DAY
Good going Nov. 24th, 27th; returning until Nov. 28th.
Full particulars from Canadian Pacific Agents or A. H. NOTMAN, Assistant General Passenger Agent, Toronto.

Toronto Savings AND Loan Company
415-417 George-st., Peterboro.
HON. GEO. A. COX..... President
PAID UP CAPITAL $1,000,000.00
RESERVE FUND 480,000.00

SAVINGS DEPARTMENT
3½% Interest, compounded half-yearly, allowed on deposits of ONE DOLLAR and upwards.
ABSOLUTE SECURITY and PROMPT SERVICE is the basis upon which we solicit your account.

MONEY TO LOAN
At lowest current rates of interest.
Further information furnished on application to
W. G. MORROW, Manager.

RAPHIA
The newest material for Hats.
On sale at the REVIEW OFFICE.

Architecture

F. M. STOREY
ARCHITECT, ETC., 172 Wellington Street, Kingston, Ont. All orders promptly attended to and guaranteed satisfactory in every particular.

Medical

J. MALCOLM McCULLOCH, M.D.
HONOR GRADUATE McGILL UNIVERSITY, Montreal, late house physician Royal Victoria Hospital, Montreal. Office, corner Stewart and King-sts., Peterborough. Office hours, 8 to 10 a.m., 1 to 3 p.m., 7 to 8.30 p.m. Phone 118.

G. E. MARSHALL, M.D.,
MEMBER ONTARIO COLLEGE PHYSICIANS, and Surgeons, graduate Detroit College of Medicine. Office and residence, 189 Hunter-st., Peterborough. Phone 516.

T. POPHAM McCULLOUGH
M.D., EYE, EAR, NOSE AND THROAT. Office Removed to No. 168 Brock Street, Peterborough.

Dental

DR. H. A. WOOD
DENTIST
Dental Rooms No. 408½ (upstairs) George St., opposite Adam Hall's. Phone No. 58. Day or night.

DR. R. F. MORROW
MASTER OF DENTAL SURGERY, and Gold Medalist, R. C. D. S. Office in his old stand over China Hall, Room No. 1, Corner of George and Simcoe Streets.

Legal

R. E. WOOD
BARRISTER, SOLICITOR, ETC. Office in the Bank of Commerce Building. MONEY TO LOAN.

W. H. MOORE
BARRISTER, SOLICITOR in the Supreme Court, etc. Office—Corner of George and Hunter Streets, over Bank of Toronto.

D. O'CONNELL
BARRISTER, SOLICITOR, ETC. Office 154½ Hunter Street, two doors West of Post Office, Peterborough. MONEY TO LOAN.

HALL & HAYES
BARRISTERS, SOLICITORS & NOTARIES PUBLIC, Hunter Street, Peterborough, next to English Church. MONEY TO LOAN at the lowest rates of interest.
E. D. HALL. LOUIS M. HAYES

HALL, MEDD & DAVIDSON
Successors to Stratton & Hall.
BARRISTERS, SOLICITORS, ETC., Peterborough, Ont. Office—Corner of Hunter and Water Streets, over Bank of Commerce.
E. D. HALL. S. T. MEDD. W. S. DAVIDSON

EDMISON & DIXON
BARRISTERS, SOLICITORS, ETC. Office in Chubb's Block, Corner Hunter and George Streets, over Dickson's Store.

DENNISTOUN, PECK, KERR & STEVENSON
BARRISTERS, SOLICITORS, NOTARIES ETC., 415 Water Street, Peterborough.
D. M. DENNISTOUN. F. D. KERR
E. A. PECK. A. STEVENSON

Money

ROGER & BENNET
BARRISTERS, SOLICITORS, ETC. 370 Water Street, Peterborough. Telephone No. 183.
MONEY AT EASY TERMS 5 PER CENT.

ONTARIO BANK
PETERBOROUGH BRANCH
General Banking Business Transacted
SAVINGS BANK DEPARTMENT
HIGHEST RATES OF INTEREST allowed on deposits of $1.00 and upwards. Corner Water and Simcoe Streets.
JOHN GRAND, Manager.

TO
ST. LOUIS
WORLD'S FAIR
LAST CHANCE
$14.35
7 DAY TRIP
BETTER GO NOW
Full particulars
W. BUNTON,
City Ticket Agent
G.T.R.

The Daily Review.
TUESDAY, NOV. 22, 1904.

CONSERVATIVES WIN WENTWORTH.

Judge Snider Decides the Case in Favor of E. D. Smith.

Hamilton, Nov. 22.—Judge Snider, who reserved his judgment in the North Wentworth recount case from Saturday until yesterday, decided in favor of E. D. Smith, the Conservative candidate. Sealey's original majority of twenty had been reduced to fifteen, and the ballots of one division, Valens, were in dispute, because the returning officer numbered each one according to the figures on the polling list, thus destroying the secrecy of the ballot. There were twenty-five ballots altogether, and it was decided to throw them out, thus electing Smith. Counsel for Smith cited similar cases, such as the Supreme Court's decision in the Bothwell case and Justice Armour's decision in East Hastings in 1878.

Gives Up Attorney-Generalship.

Hamilton, Nov. 22.—At the annual meeting of the Liberal Association last evening Hon. J. M. Gibson announced that he had decided to give up the Attorney-Generalship. He admitted that he was somewhat weary of politics, but would stick to the Premier, though he would not take such an active part as in the past. He had been in the Government for 35 years, and had asked to be relieved of his portfolio. The Premier asked him to remain without a portfolio and he had decided to do so. He declared that no members of the Ministry were being forced to leave, but they were all giving up to give younger men a chance. He made mention of the attacks made upon him during the past two or three months, and declared that he had never obtained anything from the Government for the corporations with which he was connected that any other man could not have obtained.

Coming to Conventions.

Toronto, Nov. 22.—J. P. Whitney, M.P.P., leader of the Ontario Opposition, returned to Toronto yesterday afternoon and is staying at the Queen's, where his brother E. C. Whitney, of Ottawa, is also registered. Mr. Whitney had nothing to say of any special import, but is well satisfied with the situation. He anticipates a great gathering of the provincial Conservatives on Thursday.

To-day they are expected to begin coming in their hundreds, to attend the Liberal convention to-morrow and the Conservative conference on Thursday.

PHYSICIANS EVERYWHER

Know the Value of Pyramid Pile Cure.

"Gratitude alone prompts me to testify to the efficacy of Pyramid Pile Cure. Last March I bought a dollar package at the drug store, which cured me of bleeding piles, and I was a sufferer from them for eight years; but I had not been troubled with them since until last September, when I gave birth to a baby girl, and after that I had a very severe case of protruding piles, which a trained nurse said was the worst case she ever saw, and my doctor told me to get Pyramid Pile Cure again, which I did and was completely cured in three days. I have never had piles of any kind since, and it is all owing to this wonderful remedy. My nurse took a box, which I was glad to be able to give her, for I know she will be able to help lots of suffering people whom I could never see or know.

"I recommend "Pyramids" wherever I know of any one suffering as I did. It gives me great pleasure to be able to say I am entirely cured, which my doctor says is true. I say God bless Pyramid Pile Cure." From a former sufferer, Mrs. F. S. Ancott, 1206 Unity St., Frankford, Philadelphia, Pa.

This remedy, which is sold by druggists generally, in fifty cent and dollar packages, is in a suppository form, is applied directly to the parts affected and performs its work quietly and painlessly. Its value is evidenced by the testimony given above, and we urge all suffers to buy a package now and give it a trial to-night. Accept no substitutes and remember that there is no remedy "just as good." A little book on the Cause and Cure of Piles is published by the Pyramid Drug Co., Marshall, Mich., and will be sent free to any address.

GOVERNOR-GENERAL

Farewell Dinner to Earl Grey At the Princess in London.

Lord Strathcona Presided and Informed Governor-General Elect That He Would Find a People Proud of the Name Canadian—In Response, Lord Grey Made Many Prophecies of the Coming Greatness of This Colony of the Empire.

London, Nov. 22.—(C.A.P.)—Some 230 assembled in the Princess Restaurant, London, at a farewell dinner to Earl Grey, Governor-General-elect of Canada. Amongst others present were the Archbishop of Canterbury, the Agents-General of British Columbia and Nova Scotia, the Earl of Aberdeen, the Earl of Litchfield, General Lord William Seymour, Lord Vaux of Harrowden, Viscount Bury, Baron Suyjatza of the Japanese Embassy, Rt. Hon. Sir John Brodrick, M. P., Sir Percy Girouard, Sir Neville Lyttelton, Sir Charles Rivers-Wilson, Major-General Baden-Powell and J. G. Colmer, secretary to the Canadian High Commissioner.

Lord Aberdeen, in proposing the Imperial forces, drew attention to the splendid work done by the Canadians in South Africa. The Canadians combined pride in the British Empire with equal pride in the great Dominion to which they specially belonged. He emphasized the high opinion of them held by Col. Lake.

Sir Neville Lyttelton said Canadians were always ready to help the mother country, as was proved in the South African campaign.

Proud of Their Name.

Lord Strathcona, the chairman, read a letter of regret from Lord Lansdowne, who was unable to be present, owing to the death of a near relative. In the letter he said the new Governor-General would find the inhabitants of the Dominion proud of the name Canadian, and still more proud to be members of the British Empire. A short time ago he (Lord Strathcona) was desired by the Premier and Government of Canada to say that Lord Grey would receive the warmest possible welcome. Lord Strathcona then proposed the toast, "The Dominion of Canada and the Governor-General-elect."

Lord Grey's Response.

Lord Grey, in responding, referred to the Anglo-French agreement and, remembering a third of the Canadians were French, he felt grateful to Lord Lansdowne for the manner in which the way had been smoothed. The Duke of Argyll, better known to Canadians as the Marquis of Lorne, had told him he was never so happy as when Governor-General of Canada himself. He was going to a country where there was a sky blue atmosphere sparkling like champagne. The Canadian winter was more exhilarating than the average English summer. In vastness of wealth, variety of resources and breed of men, Canada was not surpassed by any portion of the globe. He hoped to see by the conclusion of his term of office, the American mails reaching England through Canadian ports instead of vice versa, and was looking forward to the time when steamers would cross to Canada in four days.

Our Magnificent Future.

He looked forward with the greatest zeal to five years in Canada, whose population, he said, there was every reason to expect, "in the lifetime of our sons, and perhaps even of some of us here present," would equal that of the United Kingdom.

The Archbishop of Canterbury dwelt on Canada's splendid prosperity, judging from her tremendous resources.

Mr. Brodrick, Secretary for India, also addressed the company, as did Vice-Admiral Sir Archibald Douglas, one of the lords commoners of the Admiralty, who had served in Canada in 1866.

A Note of Optimism.

The Times says Earl Grey struck a note of optimism at the Canada Club, and sees clearly the great destiny unfolding for the Dominion, the great west being eagerly taken up by settlers in a way giving some foreshadowing of the vast possibility of the future. It says Lord Grey approaches his task in the spirit of an Imperial patriot, well informed not only by experience gained in the Dominion, but also in different regions of the colonial Empire. The Times says the governor of a self-governing colony is not exactly an expensive figurehead, yet he has no room for intrusive political activity. No doubt every colonist can tell a good governor when he sees one.

Lord Minto's Farewell.

Ottawa, Nov. 22.—The Secretary of State received the following message yesterday morning via Marconi Station, Cape Race:

"Secretary of State, Ottawa:

"We wish the people of Canada an affectionate farewell, and assure them that the interests of the Dominion will always be very dear to us. (Signed.) Minto."

Till Earl Grey Comes.

Ottawa, Nov. 22.—Sir Elzear Taschereau, Chief Justice of the Supreme Court, will act as Governor-General in the interregnum before the arrival of Earl Grey.

He Will Hang.

Montreal, Nov. 22.—Unless his sentence is commuted by the Dominion Government, Antonio Giacconi of this city will be hanged on Jan. 20 next, for the murder of Theodore Duval on Aug. 20. On that date Giacconi shot and mortally wounded Duval during a row in a saloon on Notre Dame street. Giacconi's trial, which has been in progress in the Court of King's Bench for some days, came to an end last evening, when the jury brought in a verdict of guilty, with a recommendation to mercy. Judge Hall sentenced the prisoner to be hanged on Jan. 20.

FATALITY AT WHITEVALE.

Mrs. John Larkin So Badly Burned She Will Die.

Whitevale, Nov. 22.—A sad accident occurred just west of the village yesterday afternoon. Mrs. John Larkin was nearly burned to death. While putting chips from her apron into the stove her apron caught fire. She immediately tore it from her. She threw it upon the floor and in tramping the flame her underskirt took fire. Immediately she was a mass of flames. Being alone in the house, she rushed outside screaming. Her cries were heard nearly a mile away. Her husband and the hired man were plowing in a field nearby, and rushed to her, only to find the unfortunate woman lying on the ground with her clothing completely burned off. A physician found that the poor woman was so badly burned that she could not live.

Will Die From a Kick.

Windsor, Nov. 22.—Charles Janisse, aged 84 years, one of the oldest residents of Sandwich East, was kicked by a cow Sunday. Owing to his advanced age and the shock of the injury little hope is entertained of his recovery.

A Fatal Runaway.

Petrolea, Nov. 22.—A runaway horse yesterday came in collision with parties on our main street, seriously injuring James Berry, a young man. Berry cannot possibly recover.

Crew of Twelve Drowned.

St. John's, Nfld., Nov. 22.—The whaling steamer Harbor Grace, with a crew of 12 men, from Norway for St. John's, and now nearly a month overdue, is given up for lost.

Foundered With 15 On Board.

Philadelphia, Nov. 22.—The British steamer Aros Castle, Captain Day, 57 days out from Java, with a cargo of sugar, arrived here yesterday and reported the probable foundering on Nov. 15 of the Spanish barque Tafalla, with her crew of 15 men, during the recent southern storm. The steamer stood by the sinking barque for two days, and on the second night the Spanish vessel disappeared.

THERE IS GREAT DANGER IN CATARRH.

If Left to Run Its Course Unchecked It Often Causes Death.

Catarrh scatters its poisons throughout the entire system. The stomach and lungs are affected by the droppings that fall into the throat and are swallowed during sleep. Dyspepsia, inflammation of the stomach, bronchitis and consumption are the results. The blood also becomes contaminated and carries the poisons to all parts of the system. Frequently in the more advanced stages the bones of the head become decayed and the air passages are a putrid mass and create a stench so foul and offensive as to be unbearable. The expression "rotten with catarrh" is not overdrawn or exaggerated.

Stuart's Catarrh Tablets strike at the root of this terrible, odious disease and eradicate it from the system. They are a constitutional remedy that cleanses the system thoroughly of all poisons and purifies the blood. Under their influence the head becomes clear, the discharges at the nose and droppings into the throat cease, the lost sense of smell is restored, the eye brightens, the foul breath becomes pure and sweet and the odious, disgusting disease is thoroughly expelled from the system.

A Cincinnati man says: "I suffered the misery and humiliation of catarrh for twelve years. My case became so aggravated that it seriously interfered with all my business relations. The disease became so offensive that I would not venture into any one's presence unless it were absolutely necessary. I tried every remedy that I could get hold of. Some helped me temporarily, but as soon as I ceased taking them I would relapse into the old condition.

"Finally a friend told me of Stuart's Catarrh Tablets and insisted that I try them. I had about despaired of ever finding help, but bought a box anyway. I began to notice the improvement within twenty-four hours after I began taking them. Before the first box was gone I felt like another man. I kept up the treatment till I had taken three boxes and was entirely cured. I have never had a recurrence of the trouble from that day to this. My head is clear and well and none of the offensive symptoms of the disease ever trouble me. It has been two years since I stopped taking them."

Stuart's Catarrh Tablets are for sale by all druggists at 50 cts a box.

Company May Do It.

Ottawa, Nov. 22.—The Board of Railway Commissioners has given its decision in the application of the Toronto, Hamilton and Buffalo Railway Company, for permission to fill in a trestle bridge crossing on the farm of William Anderson, in Ancaster township, Wentworth County, and to expropriate certain lands in connection therewith. The railway company wanted to close up an under passageway which Anderson had for all time from the company for farm purposes.

Found Dead in Bed.

Harriston, Nov. 22.—James Evergon, a Grand Trunk Railway section man, was found dead in bed last evening by his sisters, with whom he resided. He left here yesterday morning on the 5 o'clock train for Chesley, where he was engaged in work. He complained of not being well and the foreman advised him to return home on the mixed train, which he did. Nothing more was seen of him until his sisters returned home at 6 o'clock last evening. They found him dead.

Piles To prove to you that Dr. Chase's Ointment is a certain and absolute cure for each and every form of itching, blind, bleeding and protruding piles, the manufacturers have guaranteed it. See testimonials in the daily press and ask your neighbors what they think of it. You can use it and get your money back if not cured. 60c a box, at all dealers or Edmanson, Bates & Co., Toronto.
Dr. Chase's Ointment

THE MARKET REPORT

Peterborough Market

WHEAT

Wheat	$0 00 to

FLOUR AND MEAL

Flour, family, cwt	$2 75 to 3 00
Flour, bakers' cwt	2 90 to 3 00

COARSE GRAIN

Barley, per bushel	0 40 to 0 43
Peas, per all	0 60 to 0 70
Peas, marrowfat	0 60 to 0 70
Oats	0 32 to 0 34
Spring wheat	0 48 to 0 50
Rye	0 40 to 0 48

WOOL AND HIDES

Wool, unwashed	0 06 to 0 07
Fleece Wool	0 11 to 0 18
Veal Calf Skins	0 08 to 0 10
Deacons	0 40 to 0 50
Beef Hides, per cwt	6 50 to 7 00
Sheepskins	0 50 to 0 60

MEAT, POULTRY AND DAIRY PRODUCE

Beef by the ½, per cwt	4 00 to 5 00
Mutton, per lb	0 07 to 0 09
Lamb, quarter, per lb	0 08 to 0 11
Dressed Hogs, per cwt	6 50 to 7 00
Pork by the ½, per lb	0 06 to 0 08
Lard	0 10 to 0 12½
Chickens, per pair	0 50 to 0 60
Ducks, per pair	0 60 to 1 00
Geese, each	0 80 to 1 25
Turkeys, each	1 00 to 1 50
Butter, fresh roll, per lb	0 20 to 0 23
Butter, crock	0 16 to 0 18
Eggs, per doz	0 20 to 0 22

LIVE STOCK

Cattle, exporters	0 4 to 0 04½
Choice butchers, steers & heifers	0 3½ to 0 03¾
Light heifers and cows	2 50 to 3 00
Canners, 1000-1100	3 00 to 3 25
Stockers	0 02 to 0 02½
Hogs, select, 120-160	4 90 to 5 00
Fats and heavies	4 90 to 5 00
Lights	4 25 to 4 75
Sows	3 00 to 3 25
Stags	0 1½ to 0 02
Sheep	3 00 to 3 25
Lamb, per lb	0 3½ to 0 04

GENERAL

Eggs	0 50 to 0 75
Carrots	0 40 to 0 45
Wood, hard	6 50 to 8 00
Wood, soft	3 00 to 5 00
Straw, per load	2 00 to 3 00
Tallow, rendered, per lb	0 06 to 0 08
Hay, timothy, per ton	9 00 to 9 50
Hay clover, per ton	7 00 to 8 00

Break in Wheat Prices Continued At Chicago—Lower in Liverpool—Live Stock—Latest Quotations.

Monday Evening, Nov. 21.

Liverpool wheat futures closed to-day ⅝d to ¾d lower than Saturday, and corn futures ½d to ¾d lower.

At Chicago Dec. wheat closed 1⅛c lower than Saturday; Dec. corn ⅝c higher, and Dec. oats ⅛c higher.

FOREIGN MARKETS.

London, Nov. 21.—Mark Lane Miller Market—Wheat—Foreign and English dull, at a decline of 3d. Corn—American and Danubian, nominally unchanged. Flour—American and English, quiet, but steady.

Paris—Close—Wheat, tone quiet; Nov., 22f 65c; March and June, 23f 05c. Flour, tone quiet; Nov., 31f 15c; March and June, 32f 65c.

Antwerp, Nov. 21.—Close—Wheat, spot quiet and steady; Walla unchanged, at 15¾f.

THE VISIBLE SUPPLY.

	1904. Nov. 21.	1903. Nov. 23.
Wheat, bush	33,380,000	39,472,000
Corn	1,403,000	6,116,000
Oats	24,324,000	9,308,000

Wheat increased 2,097,000 bushels during the past week, corn decreased 773,000, and oats decreased 437,000. Last year wheat increased 1,546,000.

LEADING WHEAT MARKETS.

	Dec.	May
New York	$1 15⅛	$1 10⅝
Detroit	1 15	1 15⅛
Toledo	1 14⅞	1 15⅛
Duluth	1 08	1 09⅝
St. Louis	1 07⅜	1 10⅝
Minneapolis	1 07⅛	1 10⅛

TORONTO ST. LAWRENCE MARKET.

Grain—		
Wheat, white, bush	$1 02 to	$1 07
Wheat, red, bush	1 06	....
Wheat, spring, bush	1 03	....
Wheat, goose, bush	0 91	....
Beans, bush	1 00	1 10
Barley, bush	0 49	0 51
Oats, bush	0 35½	....
Rye, bush	0 80	....
Peas, bush	0 55	....
Buckwheat, bush	0 50½	....

LIVERPOOL GRAIN AND PRODUCE.

Liverpool, Nov. 21.—Closing—Wheat, spot nominal; futures, steady; Dec., 7s 8¼d; March, 7s 2½d; Jan., 7s 2¾d. Corn—Spot American mixed, steady, 4s 9d; futures, quiet, Dec., 4s 8¾d; Jan., 4s 4¾d. Beef, extra India mess, firm, 65s 9d. Pork, prime mess western, easy, 71s 3d. Bacon, Cumberland cut, easy, 42s; long clear middles, light, easy, 42s 6d. Long clear middles, heavy, easy, 41s 6d; clear bellies, quiet, 47s; shoulders, square, easy, 35s 6d. Turpentine spirits, steady, 48s 9d. Imports of wheat into Liverpool last week were 1000 quarters from Atlantic ports and 135,000 from other ports. Imports of corn from Atlantic ports last week were 8300 quarters.

NEW YORK DAIRY MARKET.

New York, Nov. 21. Butter, firm; receipts, 6700. Street prices: Extra creamery, 26c to 25½c. Official prices: Creamery, common to extra, 15c to 25½c; state dairy, common to extra, 14c to 23c; renovated, common to extra, 13c to 19c; western, factory, common to choice, 13c to 16½c; western creamery, common to choice, 15½c to 19c.

Cheese, firm; receipts, 1341; state full cream, small, Sept. colored and white fancy, 11½c; do., late made colored and white, choice, 10¾c; do., good to prime, 10c to 10¼c; do., poor to fair, 8½c to 9¾c; do., large September, colored and white fancy, 11¼c; do., late made colored, choice, 10½c; do., good to prime, 9¾c to 10c; do., late made white fancy, 10½c; do., good to prime, 9¾c to 10c; do., late made, white fancy, 10¼c; do., good to prime, 9½c to 9¾c; do., poor to fair, 7¾c to 9½c; skims, full to light, 3c to 9½c.

Eggs—Strong; receipts, 4510; state, Pennsylvania and near-by selected white fancy, 34c to 36c; do., choice, 32c to 33c; do., mixed fancy, 30c to 32c; western selected, choice, 28c to 30c; do., average best, 26c; southern, 20c to 23c; refrigerator, 19c to 22c.

CATTLE MARKETS.

Cables Higher for Sheep—Inferior Cattle Lower at Montreal.

London, Nov. 21.—Live cattle are quoted at 8½c to 11½c per lb.; refrigerator beef, at 8½c to 8¾c per lb.; sheep, 11½c to 12½c per lb.

TORONTO JUNCTION LIVE STOCK.

Receipts of live stock at the Union Stock Yards were 72 car loads, composed of 1394 cattle, 942 sheep and lambs, 8 hogs, 8 calves and one horse.

Taken altogether the quality of fat cattle was not good.

Trade was fair, considering the grade of cattle offered.

MONTREAL LIVE STOCK.

Montreal, Que., Nov. 21.—About 1000 head of butchers' cattle, 25 milch cows, 60 calves, 2000 sheep and lambs, and 200 fat hogs were offered for sale at the East End Abattoir to-day. Good cattle were in demand at firm rates, but the common and inferior lots—a good many of them having been held over from last week's market—were off sale at low prices. Prime heavy steers sold at 4½c per lb., and medium like to 4¼c, ordinary mediums, 3¾c to 3¾c, the common stock, 2c to 3c, and the canners 1½c to 2c per lb. A man from Three Rivers bought six superior milch cows for $350, the other cows sold at $30 to $60 each. Grasser calves sold at 2c to 3½c; good veals, 4c to 4½c per lb. Sheep sold at 3c to 3½c, and lambs, at 4½c to near 5c per lb. Fat hogs sold at 4½c to 5½c per pound.

EAST BUFFALO CATTLE MARKET.

East Buffalo, N.Y., Nov. 21.—Cattle—Receipts, 2000 head; 10c to 25c lower; prime steers, $5.25 to $5.55; shipping, $4.50 to $5.10; butchers, $3.75 to $4.85; heifers, $2.50 to $4.25; cows, $2.25 to $3.75; bulls, $2.25 to $2.85; stockers and feeders, $2.25 to $3.65; stock heifers, $1.75 to $2.25; good fresh cows and springers, good demand; strong; good to choice, $45 to $55; medium to good, $30 to $43; common, $20 to $25.

Veals—Receipts, 1200 head; active, $4.50 to $8.

Hogs—Receipts, 30,000 head; active, 5c to 10c lower; heavy, $4.70 to $4.75; mixed, $4.65 to $4.70; yorkers, $4.40 to $4.65; pigs, $4.25; roughs, $4; stags, $3 to $3.50.

Sheep and Lambs—Receipts, 30,000 head; active; native lambs, $4.50 to $6.25; Canada lambs, $5.25 to $6.10; yearlings and wethers, $4.75 to $5; ewes, $4.25 to $4.50; sheep, mixed, $2 to $4.60.

NEW YORK LIVE STOCK.

New York, Nov. 21.—Beeves—Receipts, 4766 head; steers, slow and 10c to 15c lower; bulls and cows, uneven; some sales higher; native steers, $3.25 to $5.60; westerns, $3.70 to $4.90; bulls, $1.60 to $3.80; cows, $1.10 to $3.10.

Calves—Receipts, 1173; market firm to 25c higher; veals, $4.50 to $8.50; tops, $8.75; little calves, $3.50 to $4; grassers, $2 to $3; western, $2.75; dressed calves, firm; city dressed veals, 7½c to 10c per lb.; country dressed, 7c to 11½c.

Sheep and Lambs—Receipts, 14,872; sheep, steady to 10c off; lambs, steady and active; sheep, $3 to $4.50; few choice and extra, $4.60 to $4.75; best export wethers, $5; culls, $2 to $2.50; lambs, $5.25 to $6.40; few choice lots, $6.45 to $6.50; culls, $4 to $5; Canada lambs, $6.

Hogs—Receipts, 18,970; market, 25c lower; Pennsylvania and state hogs, $4.75 to $5.00.

CHICAGO LIVE STOCK.

Chicago, Nov. 21.—Cattle—Receipts, 33,000; market 10c lower; good to prime steers, $5.85 to $7; poor to medium, $3.40 to $5.60; stockers and feeders, $2 to $4.10; cows, $1.25 to $4.15; heifers, $1.60 to $5; canners, $1.25 to $2.35; bulls, $2 to $4.10; calves, $3 to $6; western steers, $3.50 to $5.15.

Hogs—Receipts, 46,000; market 5c to 10c lower; mixed and butchers', $4.55 to $4.75; good to choice, $4.70 to $4.75; rough, heavy, $4.40 to $4.45; light, $4.50 to $4.70; bulk of sales, $4.60 to $4.70.

Sheep and Lambs—Receipts, 28,000; good to choice wethers, $4.40 to $5; fair to choice, mixed, $3.50 to $4.30; native lambs, $4.25 to $6.15.

Still Fast in the Sand.

New York, Nov. 22.—With her nose poked fast in the sand off Long Beach, L.I., the steamship Sicilian Prince last night was being lightered so that at the flood tide this morning she may be moved into deep water and brought to her dock in this city. Efforts to get the big ship free from the treacherous Long Island sands were futile yesterday.

Col. Denny Going Back Again.

Ottawa, Nov. 22.—Lieut.-Col. W. A. C. Denny, director of intelligence at the militia headquarters, is about to vacate his appointment and return to England. It is understood that he has been offered the post as second in command of the Army Service Corps of the western district of England.

The Standard Route
...TO...
St. Louis Exposition
The best of everything—double track—absolute safety—superb equipment—every convenience.
8 Through Trains Daily 8
No road, East or West, is so thoroughly "standard" and up to date in every detail as the
Lake Shore
For book of particulars, address,
J. W. CALY, G. E. A., - - Buffalo, N. Y.

THE FAIR
LEAVE YOUR ORDERS HERE
—FOR—
XMAS GLOBE
AND ALL OTHER
XMAS NUMBERS
—OF—
MAGAZINES
THE FAIR
Imperial Book Co.

"The Twa Macs"
Work... Well Done
Has its value. There's no going over required after we complete a job.
Intelligent workmanship, good materials and honest effort.
We carry out contracts or attend to any call on any emergency. If you require Plumbing or Electrical work give us the opportunity to tell you what we can do. Satisfaction guaranteed.
MacPherson & McGregor
Plumbing, Heating and Electrical Contractors, George-st.

Children's Aid Society
FOR THE CARE OF NEGLECTED AND ILL-TREATED CHILDREN
INCORPORATED by Act of Legislature, 1899 information required. Informants names kept strictly private.
CHILDREN FOR ADOPTION
Office Hours: 11 to 12 a.m.
OFFICE.—DIVISION COURT BUILDING
GEO. COCHRANE
AGENT AND ASS'T SECY

NEW
Telephone Directory
The Bell Telephone Company of Canada
Will in a short time issue a New Subscribers' Directory for
The District of Eastern Ontario
Orders for new connections, changes of addresses, changes in firm names, should be placed with the Local Manager at once to ensure their appearance in this book.
F. W. DOAN Local Manager

AGENTS OF THE REVIEW.
Money may be paid to and subscriptions taken by the following gentlemen who have duly commissioned to act as agents for The Review:—
Lakefield.....Dr. J. M. Snow, Victoria Drug Store
Bridgenorth.....Wesley W. Rowlin, Postmaster
Ennismore.....[illegible]

DON'T BE ALARMED
is a favorite expression used by friends when you complain of the first attacks of rheumatism. "It will pass away" they tell you, but instead it grows worse and worse. Sometimes it does pass away, only to return a few days later in a more severe form. Don't let your friends assuage your fears with mere words; what you want is practical treatment, and there is no better treatment than with the great
South American Rheumatic Cure
It gives immediate relief and will save you much suffering and prevent further attacks of this distracting and dangerous disease.
Geo. W. Platt, Manager, "World's" Newspaper Agency, Toronto, says:—"I am at loss for words to express my feelings of sincere gratitude and thankfulness for South American Rheumatic Cure. I had a severe attack of rheumatic fever and your remedy relieved and cured me."
We have hundreds of testimonials praising SOUTH AMERICAN RHEUMATIC CURE—ask your druggist.

Beautiful

FURS

FOR

CHRISTMAS

BEAUTY OF DESIGN AND RICH EFFECTS IN FUR JACKETS, FUR-LINED GARMENTS, STOLES, SCARFS, COLLARETTES AND MUFFS. To obtain anything like a correct idea of their winsomness, their appealing charm, or the tasteful conduciveness to comfort, one should by all means see the goods. The extensive variety and completeness of our display is acknowledged by all who have had a look through. The principal reason our Furs are as good as we want them is that

WE DO ALL OUR OWN MANUFACTURING.

The world's best markets supply the best furs, and we see that they are properly and honorably put together.

We are proud of our Fur Showing, and it is worthy the patronage of every lady and gentlemen in Peterborough, especially now for Xmas giving and wearing.

THERE IS NOTHING CHARMS LIKE A BEAUTIFUL FUR GIFT. SEE THAT YOU HAVE IT SELECTED, AND WE WILL HOLD IT UNTIL XMAS FOR YOU.

See our extra EXTRA Choice Persian Lamb Skins and Sealskins for Special Xmas Orders. They are unsurpassed selections, and their equal will be difficult to find.

Barrie's

Furriers and Furnishers

PEARL BROOCHES

Our $5, $10, $15, $20 and $25 Pearl 14k Brooches are the best value ever offered in town.

Genuine Diamond Solitaire three and five stone Rings from $15, $25, $34, up to $100, all personally selected.

Hundreds of pretty things for Christmas.

FROST'S

Diamond Hall, Peterborough

The Daily Review.

TUESDAY, NOV. 22, 1904.

SPORTING NEWS.

LACROSSE.

By the way why does the C. L. A. cheapen itself by peddling about with the championship banner a silver cup the gift of a tobacco concern in Montreal looking for some cheap advertising, says the Orillia News Letter Why indeed does the C. L. A. do things so entirely on the cheap. Fancy the same trinket getting threadbare in its travels from club to club during the past seventeen years. The association is big enough and rich enough to present outright each year a new banner to the club winning the championship, so that the winners have something to show in the year to come for their past efforts. The C. A. A. authorities, for instance present a banner each year to the winners in the various events, about ten in all, and the lacrosse association has ten clubs in membership for every one the rowing club to-day has.

HOCKEY.

Peterborough will likely have a six club city hockey league this year. The matter is receiving considerable attention, and steps will shortly be taken to call a meeting. A successful league could easily be organized, and would create much local interest.

All Saints' Young Men's Guild will make things hum in hockey this year. They have had a rink laid out on a vacant lot immediately south of the church, and everything is now in readiness for flooding and good icy weather. The dimensions of the rink are about 1110 by 120 feet. It will be properly lighted, and while primarily intended for hockey, its surface will be available for pleasure skating to those holding tickets. It is understood that All Saints' Guild will put a strong team in the town or Guild League, should either be formed. The rink was laid out under the direction of Mr. Thos. Behill, who has made a very good job, and the Guild is to be commended on its enterprise.

The Athletic Section of the T.A.S. will meet to-night to discuss hockey.

J. M. Brooks, a hockey magnate of Peterborough, Canada, is in Pittsburg, and called on the garden management relative to hockey matters last week.—Toronto Globe.

THE TURF.

The Turf Club's winter races on Jan. 17th and 18th will follow the meet at Port Perry, and will be the third in a circuit, beginning at Toronto in New Year's week, and winding up in Ottawa. The races promise to be the best yet.

CURLING.

The curlers should remember the meeting to be held in Charlotte st. rink this evening. A good attendance is necessary.

MR. ANDERSON NOMINATED

As Liberal Candidate in East Riding — Officers Elected.

The Liberals of East Peterborough held a fairly well attended convention in the town hall, Norwood, yesterday, to nominate a candidate to contest the riding for the Ontario Legislature Mr. Wm. Anderson, M. L.A., was the only one whose name was placed before the convention. He was proposed by Mr. C. O'Reilly, and seconded by Mr. J. Dewart.

The choice was made unanimous, and Mr. Anderson thanked his friends for the honor conferred upon him accepting the nomination.

Delegates were appointed to the Grit convention in Toronto, and the following officers elected for the riding:—

President—John Lang, ex-M.P.

Vice-Presidents — E. Hawthorne, Dummer; John Moloney, Douro; Jas. Johnson, Belmont.

Secretary — Dr. A. J. Robertson, Norwood.

Treasurer—M. E. Knox, Norwood.

FRANK WHITE STABBED BY ENRAGED ITALIAN

Continued from page 4

the other woman whom Mr. White escorted past the Italian house. Her statement is practically the same as that given by Miss Dwyer.

They state that not only they but others have been frightened while going by the house on Aylmer street. Neighbors in the vicinity state that this is not the first time that ladies have been put to inconvenience by Italians who congregate at the beer house.

It is easy to surmise what the friends of Mr. White would designate as a fit and proper punishment for the escaped Italian who did the cutting. Such events as that of last night, where one or more victims have been maimed by these foreigners have come to be of frequent occurrence here, and while there are some of these people who have become respectable citizens, there are others who, it seems, should be kicked out of the country.

Mr. Frank White is one of the proprietors of the White House on Charlotte st. Stilettos and daggers out of the question he is considered well able to take care of three or four Italians.

PETERBOROUGH WORLD'S FAIR

Come and have your fortune told.

By all systems, new and old—Famous Gypsies will be there, At the coming Big World's Fair.

December 1st, 2nd and 3rd

Opera House.

Admission, afternoon 15 cts, evening 25 cts., including concert.

SHOT IN HEAD

Joseph Crocker Struck by Stray Bullet While Near Jackson Park.

An accident which emphasizes the necessity of stringent measures being enforced with regard to the use of firearms in or near the town occurred on Saturday afternoon. Four boys were walking in the vicinity of Jackson Park and their attention was attracted by some shooting that was going on near by. Suddenly one of them, named Joseph Crocker, aged 9 years, son of Samuel Crocker, was struck in the face by what is undoubtedly a 22 bullet. It entered the right side of his face near the nose and has not yet been removed. He is not greatly inconvenienced by the injury and the bullet will be probed for shortly. The other boys in the party were all about his age, their names being Wilson, Routley, and Munro. Crocker had an air gun with him at the time and this was the only weapon among the lads.

It is not known where the shot came from or by whom it was fired. The police are investigating the case. It can easily be imagined how much more serious the accident might have proved.

BURGLARS IN OMEMEE

Safe in an Office Blown up and Money Stolen.

Burglars of a dangerous character are operating in this vicinity. The police department today received a a message that the safe of McArthur's office in Omemee was last night blown open and about $3 stolen. It is evident that the burglars were seen, for a description of two men is given. One is about 25 years of age, 5 ft. 6 inches tall, clean shaven, dressed in dark clothes, black soft hat. The other is about 25 years old, 5 feet 8 or 9 inches tall, clean shaven and dressed in light clothes and light soft hat.

Any information that will lead to the discovery of these two men will be appreciated by the police.

AUTOGRAPH SOCIAL

Pleasant Evening Under Auspices of George St. League.

The regular meeting of George st. Epworth League was held last evening and took the form of an autograph social. There was quite a large attendance and Rev. Dr. Crothers occupied the chair. After the opening devotional services a pleasing programme was introduced. Those who contributed were Mr. James Brown in a vocal solo, "The Maid of Malabar," which proved so acceptable that he was recalled and gave a second number. A like reception was given to Miss Alberta White, who gave two readings, one in response to an encore. Mr. Homer Heard sang "The Island of Dreams," in excellent voice and was encored. Mr. Norman Jolliffe sang effectively the solo "Heroes and Gentlemen," and was enthusiastically encored.

Mr. F. H. Dobbin gave an interesting talk upon the St. Louis exposition, describing the style of architecture and paying considerable attention to the national exhibits, the art building and things of historic importance.

An enjoyable feature of the evening was the distribution and interpretation of distorted autographs.

Refreshments were served by the ladies at the close. The accompanists of the evening were Mr. Schneider and Miss Dobbin.

OBITUARY.

THE LATE MRS. BLANCHET.

The funeral of the late Mrs. Wm. H. Blanchet, held Sunday in Ottawa, was very largely attended, despite the inclement weather. No better evidence of the sympathy and sorrow felt at the death of such an estimable lady could be given than that shown by the large congregation that thronged St. Joseph's church. The remains had been brought to Ottawa from Mr. Blanchet's home in Peterborough, says the Citizen, and the funeral was held from the residence of Dr. Anthony Freeland, Nicholas-st., brother-in-law of deceased. A requiem mass was held at St. Joseph's church by the rector, Rev. Wm. Murphy, and service was held at the graveside in Notre Dame cemetery by Rev. Thomas Murphy. Many friends showed their sympathy by the contribution of spiritual and floral offerings. The chief mourners were W. H. Blanchet, the bereaved husband; Dr. Freeland, C. A. E. Blanchet, Alex. Blanchet and Wm. Wilson, brothers-in-law; John Freeland and ex-Mayor Bingham. Amongst the friends at the funeral were Hon. John Costigan, E. P. Stanton, Charles McCool, M.P.; H. J. Friel, Thomas Smith, Hon. Frank Latchford, Henry Higgerty, Charles Higgerty, E. J. Laverdure, M. C. McCormick, Edward Devlin, Richard Devlin, Ald. Slattery, M. J. O'Farrell, E. J. Daly, A. G. Kingston, W. J. Lee, A. M. Douglas, Ralph Slattery, Geo. Laporte, P. E. Ryan, J. J. Heney, Chevallier Heney, John McLachlan, Dr. Baptie, M. J. Gorman, K.C.; Dr. Troy, J. P. Featherstone, John Chisholm, D'Arcy McGee, P. J. Coffee, Wm. Finley, George Seguin, James Barrette, P. S. Dodds, James Bennett, M. Bennett, Wm. Ryan, Walter Mackay, R. Ryan, Wm. Lynch and George Godwin.

APPLICATIONS

For the position of caretaker of the Brock-st. rink for the season of 1904-05, at a salary of $12 per week, will be received by the undersigned until Thursday, Dec. 1st, 1904.

M. J. HUTCHINSON,

Sec.-Treas. Peterborough Hockey Club, Ltd.

CONCRETE AGE WHAT IT MEANS

Composition of a Properly Proportioned Material.

CONSTRUCTION WORK VALUE

It is Being Used For All Sorts of Purposes — Becomes Stronger With Age — Merits of Concrete Are Many.

A booklet on "Concrete Construction," issued by the Engineering Co. of America, is something more than an ordinary trade publication and deserves special consideration upon its individual merits. From its enumeration of the qualities of concrete and its setting forth of the claims of concrete to employment by the modern engineer we extract the following as of general interest to the mechanical reader:

Concrete may be defined as an artificial stone. It can be used for all structural purposes as a substitute for stone, and in addition it has a wide variety of applications where the use of stone is impracticable. A typical concrete is made as follows: To one barrel of a standard Portland cement are added three barrels of clean sharp sand. The two are intimately mixed—either manually or by a mechanical mixer—and then enough water is added to bring the mixture to a certain consistency, the proper amount of water being readily judged by one experienced in this work. Five barrels of broken stone are then added, the whole thoroughly intermixed, and the concrete thus formed is ready to be conveyed to the forms or the excavations prepared for it. Concrete made in the above proportions would be known as a 1, 3, 5 mixture. The permissible proportions, however, vary widely from 1, 2, 4 to 1, 5, 10, according to the nature of the ingredients and the service for which it is intended. In general, concrete with the smaller proportion of cement will not sustain the same strains as the concretes wherein the proportions are about as indicated in our typical mixture.

AS TO COMPOSITION.

The composition of a properly proportioned concrete may be thus considered: Sand fills up the interstices between the pieces of rock, and the cement in turn fills up the interstices between the particles of sand and the rock. As 90 per cent of a standard cement will pass through a sieve of 10,000 meshes to the square inch, it is evident that the cement will effectually fill up all voids. But the cement also performs an even more important function. It enters into chemical combination with the water used in mixing and acts as a binder tenaciously holding the whole mass together. As soon as the cement is mixed with water this chemical change commences, or the concrete begins to "set," as it is generally expressed. Therefore the concrete must be put in place immediately after mixing. At the end of about three or four days, the concrete is solid enough for the supporting forms to be removed, and after possibly thirty days it is ready for the loads for which it is designed. The hardening continues for months, and the concrete becomes harder as time elapses.

MERITS OF CONCRETE.

The merits of concrete as a material of construction have been recognized for centuries. Some of the most enduring monuments of antiquity are constructed either wholly or in part of this material. The dome of the Pantheon, erected about the beginning of the Christian era, is built of concrete, as are some of the other historic structures of that period. Concrete has ever since been used to a greater or less extent. With the discovery and application of the methods of making Portland cement, which we may ascribe to the period 1820-50, concrete assumed its place as one of the principal materials of engineering.

Concrete will withstand enormous compression strains. When heavy strains other than those of compression are to be provided for the concrete is so strengthened by steel that the emtal takes the tensile and shearing strains and the concrete the compression strains. This construction, known as armoured or re-enforced concrete, is rendered entirely feasible by the facts that concrete has considerable adhesion for iron and steel, and the coefficients of expansion (by heat) of the two materials are practically identical.

PRICE OF ELECTRIC LIGHT

New Consumers Will Have to Pay Higher For Illumination.

Peterborough consumers of electric light, most of whom have contracts varying from one to three years, have been enjoying cheaper light than the residents of any other town or city in Canada.

The Peterborough Light and Power Co. (Limited) have been doing business at a loss, and it is rumored there may soon be an advance in rates.

Owing to the expensive machinery and equipment necessary to keep the plant up to date in every respect and furnish the best quality of illumination, together with the many other outlays in maintenance and construction work, it is understood that no new business will be taken at the old figure.

So far as private householders are concerned, no flat rate will be given to any person having more than ten lights. The tariff now quoted is 10 cents per 1,000 watt hours, with a discount of 35 per cent. for prompt settlement, making 7 1-2 cents net on a meter basis, but this may be reduced at any time.

All having ten lights or under may pay a flat rate per lamp. The figure will be $2 instead of $1 per year, with a discount of 50 per cent. if paid on or before the 15th of each month—making the net figure $1.50 per lamp, instead of $1.

As stated, all persons having over ten lamps must burn light on the meter system, no flat rate being given.

The increase is considered a reasonable one, as the Company is determined to cease doing business at a loss. No change in price has been made with present consumers, who will enjoy the old rates. The prices now quoted apply only to new business.

The Value of Brains.

Brains are as necessary in the tailoring business as in any other.

And they're expensive!

We pay higher salaries than any other tailoring concern in Canada—either "Custom" or "ready-made," and the suits show the effect of the superior intelligence that tailor them.

The interior workmanship is more effective—the cloth shaped better and more stylishly—the permanence of the shape retained—and form—the intangible—hard to express quality that marks well tailored clothes is in each Semi-ready suit.

Made to the basting stage, each seam left with outlets—adjusted to your shape two hours after fitting.

Money returned for any cause.

Semi-ready Tailoring

Cressman's PETERBORO.

GREAT FALL SALE!

Will Continue Throughout November.

The splendid values we offer are the only means we use to keep our Store filled with pleased buyers. We believe that reliable merchandise at lowest prices at which reputable goods can be sold is The Most Powerful Appeal *that can be made to those who want their money to go as far as possible and a little further.*

Here are Our Attractions for this Week

Wall Papers Section 350 Yards Border, with 500 Rolls of the Wall Paper that was made for it. Exact match. We will charge you 5c per yard for the 9-inch wide border and give you, absolutely free, One Roll with each Two Yards of Border.

106 Rolls Gold Embossed Hall Paper, Brown, also 140 Rolls Parlor Paper, Cream, the regular prices of the above is 25 cents, we now clear at Five Cents.

400 Rolls Ingrain Paper in three shades Terracotta and Grey, with or without border, per roll—Three Cents.

'XMAS GOODS! WEDDING PRESENTS!

Over one thousand dollars worth of English, French, Austrian, German and Japanese China and Glassware has come to us during the past two weeks, also a large quantity of New York's newest novelties in Wrist Bags, Ladies' and Gents' Dressing Cases, Manicure Sets, Comb and Brush Sets, Shaving Sets, Gents' Mustache Sets, Smokers' Sets, Ash Trays, Photo Frames and Toys in endless variety. We want room and the bulky goods have to go.

CROCKERY SECTION—20 Dinner and Tea Sets Combined, best English Semi Porcelain, Gold Tracing, Colors in Green, Blue, Pink, Brown, regular $14.00, to end of this week and Monday, 21st, you can have a Set for $10.85.

85 CHAMBER SETS—Floral and Tinted, with heavy Gold Stippling, Rounded Edge Basin, some Pure White, with Gold Tracings and Stippled Gold Handles, the price the goods were bought to sell at was $6.00, instead of, now $3.49.

Do not treat advertising as mere extravagant statements, we are anxious that you prove the assertions we make through this medium. We feel confident that you will be repaid by looking at the goods, even if you do not want anything, tell others of the bargains at

ROUTLEY'S

TORONTO—392-4 Queen W., Phone—3022.

PETERBOROUGH—379 George-st. Phone—366.

COMING!

Winter is coming and it is time for you to secure for yourself a comfortable home. Call at our office where we can tell you about many comfortable homes at moderate prices.

Two 2 story Brick Houses at $800 each. Convenient to Wm. Hamilton's. Two 2 story Bricks near C.G.E. Works at $1100 each. Two six roomed Houses near C.O.R. at $1,000 each.

Beautiful Lots on the Westside property overlooking the Little Lake at right prices. Several new houses for sale at moderate prices. Be sure you see us before buying anything.

A. BROWN & CO.

Hunter-st. Phone 183

MONUMENTS
And all kinds of Cemetery work in superior workmanship, and at lowest prices
COUGHLIN BROS.
HUNTER ST., WEST

THE DAILY REVIEW

LUMBER
and BUILDING MATERIAL of all kinds. Shingles, Sheathing, Joists and Bill Stuff, Mouldings, Casings and Base, and all kind of finish, Boxes and Box Shooks.
ALF. McDONALD
Front St. Charles Hill, Peterborough.

VOL LIII., NO. 120. PETERBOROUGH, ONT., CANADA, WEDNESDAY, NOVEMBER 23, 1904 TEN CENTS PER WEEK

PROBABILITIES

Winds increasing to strong breezes and moderate gales and gradually shifting to south and northwest; fair and mild today; local showers during the night. Thursday—Turning a little colder. 8

UNION LABEL

ROBT. FAIR & CO. ROBT. FAIR & CO.

Make an Early Start
FOR CHRISTMAS!
By Buying Here the Next Four Days

These are the days for shopping, and just the time to make an early start on your Holiday Buying. There is only about thirty days until Christmas and we are clearing the decks, preparing for action. Merchandise of the most seasonable sort, marked at liberal reductions to make way for the Holiday Stocks.

A FOUR DAYS' SALE

The store bristles with chances that will make you the richer for the buying. Everything "FAIR'S QUALITY." You'll not forget, especially our remarkable Sale of Ladies' Jackets, Coats, Wraps, Suits and Skirts—all selling Regardless of Cost. Then there is economic buying in Millinery, Gloves, Underwear, Hosiery, Dress Lengths, Costume Fabrics, Wrappers, Etc. This is how some of them are lowly priced:

IN THE CARPET ROOM

12 PIECES PRINTED SCOTCH LINOLEUMS—2 Yards Wide, in floral and tile patterns, excellent wearing quality. Regular price 60 Cents per square yard. Special price for FOUR DAYS..... **39c**

SIX PATTERNS OF ENGLISH BRUSSELS CARPETS—In lengths ranging from 15 to 35 yards, with and without borders. Regular price $1.00 to $1.10. Special price for FOUR DAYS..... **75c**

50 PAIRS WHITE WOOL BLANKETS—Large sizes, lofty finish fancy borders. Regular price $2.90, $3.00 and $3.25 per pair. Special price for FOUR DAYS..... **$2.50**

IMPORTED WHITE WOOL BLANKETS—Very large sizes, home-made finish. Regular price $3.00 per pair. Special price for FOUR DAYS..... **$2.95**

3 PATTERNS IN HEAVY ENGLISH CRETONNES—Floral designs on cardinal, old rose and fawn grounds. Regular price 10 Cents per yard. Special price for FOUR DAYS..... **7½c**

IRISH LINEN HUCK TOWELS—With fringed ends and white and red borders, sizes 41x31 inches. Regular price 50 Cents per pair. Special price for FOUR DAYS..... **35c**

BLACK SATEEN PETTICOATS—Sulanna quality, with deep flounce, three frills and dust frill. Regular value $1.25 each. Special price for FOUR DAYS..... **89c**

IN THE DRESS GOODS DEPARTMENT

50 YARDS BLACK (Pure Wool) Venetian Suiting, 56 and 58 inches wide, of superior quality and finish, regular value $1.50. Special price for FOUR DAYS..... **$1.00**

SUPERFINE NAVY AND BLACK WORSTED SERGE SUITING—54 Inches wide. Regular value $1.50 per yard. Special price for FOUR DAYS..... **95c**

SPECIAL FOUR DAYS' SALE of All Wool Tweeds, Hopsackings and Cheviots, in all the latest weaves, designs and colors, on exhibition in our south window on Monday. Values were 75c, 85c and 90c per yard. Your choice for..... **50c**

Robert Fair & Co.

Wanted

WANTED

POSITION AS STENOGRAPHER AND TYPEWRITER. Miss E. INGLIS, 550 Rogers Street (Ward 4). 6d120

WANTED

AT ONCE, FIRST-CLASS PAINTERS. Apply at the works, CANADIAN GENERAL ELECTRIC CO., town. 3d118

WANTED

A GIRL TO DO LIGHT HOUSEWORK for a month. Apply to Mrs. S. BROWN, opposite Bell's store, Auburn, Peterboro'. 3d119

PEOPLE WANTING SKILLED HELP

From Eastern Canada are invited to try the want advt. columns of the London Free Press.

BIG WAGES FOR AGENTS

MEN AND WOMEN MAKE HANDSOME wages selling our household specialties. Every family needs them. A thoroughly legitimate business that you can start in without a cent of capital. G. MARSHALL & CO., London, Ont.

For Sale or to Rent.

RESIDENCE FOR SALE

ON BURNHAM-ST., (Ashburnham.) Large and commodious. 2½ acres of ground, extending to river. Stable, etc. DENNISTOUN PECK KERR & STEVENSON. 6t122

Lost and Found

LOST

ON MONDAY EVENING, Nov. 14th, a pair of Gold Rimmed Spectacles, on either Smith or Water streets. Finder will please leave at Review Office. 3d119

COMING!

Winter is coming and it is time for you to secure for yourself a comfortable home. Call at our office where we can tell you about many comfortable homes at moderate prices.

Two 2 story Brick Houses at $800 each. Convenient to Wm. Hamilton's. Two 2 story Bricks near C.G.E. Works at $1100 each. Two six roomed Houses near C.G.E. at $1,000 each.

Beautiful Lots on the Weston property overlooking the Little Lake at right prices. Several new houses for sale at moderate prices. Be sure you see us before buying anything.

A. BROWN & CO.
Hunter st. Phone 342

General

DANCING
DO IT NOW!

Prof. C. F. Davis announces that in order to give those who cannot attend classes on Saturday an opportunity to learn, classes will be formed for Friday evening (ladies or gentlemen), providing a sufficient number can be obtained. For terms and registration call at Ormond & Walsh, druggists.

HIGHEST QUALITY AT THE
LOWEST MARKET PRICES

Get your COAL and WOOD orders in now, before the rush which is sure to follow when the thermometer drops to zero.

We handle the Best Coal and Wood that comes from the earth. Weight and Measure guaranteed. Prompt delivery. Obliging teamsters.

R. HICKS & CO.
Yards and Office:—Corner Murray and Bethune Streets, alongside G. T. R. Track.
'PHONE 63.

Do You Know

That a twenty-five year guaranteed Gold Filled Case wears better than a solid gold case? Do you know that it stands more hard work, and protects a movement better in most cases? Gold filled cases are to-day made with a skill and perfection that is marvelous. They LOOK as well as gold as far as appearance goes, and WEAR much better in practical service. Come in and let us show you some of our beauties.

OPEN EVENINGS UNTIL AFTER XMAS.

Schneider
Jeweller and Optician.

...THE...
BEEHIVE

We have everything a lady wears.

Waists

The chief energy of our staff is devoted to

Ready-to-Wear Goods
The Prettiest Shades
The Newest Styles
And Artistic Effects

Fine Array

The Choicest SILK WAISTS of the season are now on display in the Ladies' Waist Section up stairs.

We are showing some beautiful styles in Silk Waists, some with new Cape Effect, and some with new designs of pretty Tucking, etc., with very catchy and smart appearance.

Also a big range of smart designs in Brilliant Cloth, Lustre, etc.

See our New Waists with Persian Effects.

We have all prices at

$1.50, $1.75, $2.00, $2.50, $3.00, $4.00, $4.25, $4.50, $4.75, $5 $5.50, etc.

Great Mantle Sale

Just now you can get a Mantle for less than the cost of the material. We are showing every quality and style, some with Leg-o'-Mutton Sleeve and the newer Spring Sleeve, and all the variations that fashion demands.

THE BEEHIVE
Telephone 330

Double Windows

If you want your Double Windows put up, send your orders to J. T. Turner & Sons, the Test Manufacturers, George Street, who will send their men promptly to do the work at reasonable prices.

NOTE THE ADDRESS
J. J. TURNER & SONS
Cor. George, King and Water-sts
Peterborough, Ont.
Telephone 236, 265, or 53, day or night.

FALL REGARDED AS IMMINENT

Port Arthur's Destiny is Just About Settled.

JAP MINERS DESTROY WALLS

Russian Defenders Retire to Hills Back of Port and on Series of Entrenchments Between Forts — Japs Buy Welsh Coal.

Tokio, Nov. 23.—The fall of Port Arthur may now be regarded as imminent. The Russian forces practically are all on the southern side of the city, encamped on the hills running out to the bay. On Sunday morning the Japanese miners were able to destroy the redoubts on the southerly side of Quail Hill and southwest of Rihlung Mountain.

This forces the retirement of the Russian defenders to the hills back of Port Arthur and into a series of entrenchments between Orlung and Laoluichui forts. From these points and from Golden Hill the Russian artillery can dominate the city of Port Arthur and prevent its occupation, but the northerly defences of the town are now shattered and every commanding hill is in possession of the Japanese troops.

The Imperial Army Board announces that on Sunday shells from the naval guns on Quail Hill battered the Russian warships. The vessels were towed out to Weiyuen fort, on the easterly side of Tiger's Tail, but shells at a high angle can be dropped even now among the fleet. The last of the entrenchments south of Rihlung Mountain were mined and destroyed on Sunday morning. These were the last remaining permanent fortifications due north of Port Arthur.

When Japs Lost 500 Men.

Zandagaw, Manchuria, Nov. 22.—(By courier to Mukden, Nov. 23.)—The Japanese lost 500 men in the attacks of Nov. 17 and 18 and were evidently disheartened. When they renewed the attack Nov. 19 the Japanese sent out several battalions from Doubel-Humped Hill, but their movements lacked decision. The Russians opened fire from Poutiloff (Lone Tree) Hill and a neighboring eminence. Several shells burst in the midst of the advancing Japanese columns and quickly checked them. The Japanese also tried a turning operation at Chanlindza, but there also they were dispersed. There was a slight encounter Nov. 20. Russian scouts penetrated a short distance into the Japanese lines, but without much result.

Japan Buying Welsh Coal.

London, Nov. 23.—Japan is buying Welsh coal at Cardiff. One purchase of 10,000 tons is recorded and other orders are reported to have been placed. The steamer King Robert, 3,500 tons, has been chartered at Cardiff for Japanese account.

Stabbed in Peterboro.

Peterboro, Nov. 23.—Frank White, one of the proprietors of the White House, while escorting two ladies home Monday night went by a house occupied by some Italians. Four of them were blocking the sidewalk and, in order to pass, White gave one of the men a slight shove. He was followed for some distance and assaulted. He received a bad knife wound in the front of the left thigh, close to the femoral artery. White floored two of his assailants, but the one who used the knife cannot be located by the police. White is in St. Joseph's Hospital, in a serious condition.

Bomb Wrecked Lawyer's Home.

Omaha, Neb., Nov. 23.—The home of Elmer E. Thomas, a prominent lawyer of this city, and attorney for the civic federation, was wrecked by a bomb placed on the front porch early yesterday. Mr. Thomas and his family were in the house at the time and he considers it miraculous that none of them was injured. Attorney Thomas has been active for some time in the prosecution of saloonkeepers charged with violation of the Slocum law, which provides for midnight and Sunday closing of saloons.

Fortune in Unsealed Envelope.

Ottawa, Nov. 23.—In a plain white envelope, unregistered and even unsealed, Ald. Askwith yesterday received by mail $1,086 in bank-note bills. The remittance came from one of Carleton municipalities in connection with a contract. The sender had forgotten to seal the envelope and it came to Ottawa by way of Cornwall and Brockville. When it reached Ottawa the postoffice people sealed it up.

Macedonia's Misfortunes.

London, Nov. 23.—The Standard yesterday printed a long letter from Constantinople dealing with the situation in Macedonia. The writer says there has been a marked change in the last six months. Formerly it was a question of protecting the Christian population against violence, but now it has become one of intervention between various Christian elements.

Demonstration That Kills.

Salonica, Nov. 23.—There was a demonstration on Nov. 20 by 3,000 Turks, demanding protection or permission to defend themselves against the Bulgarians. The demonstration assumed a violent form and Turks used their revolvers, killing or wounding several Bulgarians. Three battalions of troops from Uskub reached Kisjduri on Nov. 21.

THE STORE THAT NEVER DISAPPOINTS

More New Coats

Twice a week we are opening up New Coats, and to-day our stock is as fresh and complete as at any time during the season. There is a cause for this. Every garment shown is new. Every new feature is shown and no old ones. The 22 to 26 inch tight fitting coat, and the Butcher Coat are the hit of the season, all with

Leg-o-Mutton Sleeves

This new sleeve has come to stay. All garments for spring have this new feature. A small clearing lot of 25 Coats—all this season's—being odd garments of lines almost cleared, has been grouped, and while former prices were $8 and $9, while they last they can be had at

Five Dollars

See to-morrow's papers for specials for Friday and Saturday.

Cressman

PERSONNEL OF THE CABINET

Something About Premier Ross' New Ministers

WHICH WERE SWORN IN

Peculiar Position of Hon. Mr. Evanturel — Division in Grit Ranks in Prescott — Short Term of Office For All.

Here are some facts, personal and otherwise of the new members who were sworn in as Cabinet Ministers yesterday in Mr. Ross' reorganized simon-pure ministry:—

Hon. A. G. McKay was born in Sydenham Township, Grey County, and was educated at the Owen Sound Collegiate Institute and Toronto University where he graduated with the degree of M.A. He was County Crown Attorney for Grey County from 1894 until 1901, when he accepted the Liberal nomination. Mr. McKay is 44 years of age and for some years was a High School principal.

Hon. Geo. P. Graham, the new Provincial Secretary, is 45 years of age. He was born in Eganville, Renfrew County, and was educated at Iroquois and Morrisburg. He is the owner of the Brockville Recorder. For 11 years he managed the Morrisburg Herald, and was associate editor of the Ottawa Free Press for a short time previous to that. He contested Dundas for be Legislature against Mr. J. P. Whitney, and was defeated by 156. In 1890 he was elected for Brockville, and has sat in the House ever since.

Hon. W. A. Charlton was born in New York State, and when 8 years old came to Canada with his mother and father, who were Scotch and English, respectively. After remaining here six years he removed to the State of Iowa, but subsequently returned and took up his residence in Hyndock. It was not until some years later, however, that he took up his residence permanently in Canada. Since 1861 he has been engaged in mercantile and lumbering business. At the general election of 1886 he was defeated in North Norfolk, but in 1890 he was elected, and has held his seat since. He was elected Speaker of the Legislature on March 10, 1902. Previous to that he was for two sessions one of the Liberal whips in the Legislature, and for six years was chairman of the Public Accounts Committee. He was also for some years Chairman of the Committee of the Whole House.

Hon. F. E. A. Evanturel is a French Canadian and was born in Quebec in 1849. He has represented Prescott County since 1886. He has been twice speaker of the Legislature.

Simultaneous with the announcement of Mr. Evanturel's elevation comes the news that his constituents have turned him down at the convention for Prescott, held at Vankleek Hill on Monday. When seen yesterday Mr. Evanturel said:—

"The regular Liberal convention for Prescott was held in January last, and it was the first gathering of any standing held under Liberal auspices in the county since Confederation. Some 700 people attended it. These present included Liberal electors, delegates and officers. Both the late member for the House of Commons, Mr. Proulx, and myself, were regularly chosen as the standard bearers for the coming elections I was proclaimed elected at that convention by the very man who is now out against me—Mr. Labrosse, who was the chairman of the convention. Mr. Proulx died and another convention to select a candidate for the Dominion House became necessary. No one at that convention ever questioned my selection by the previous convention, and nothing was said with respect to the matter. Mr. Labrosse was a candidate at that convention against Mr. Edmund Proulx, M.P., who defeated him and who was elected at the polls by a majority of 1,067. Mr. Labrosse at the eleventh hour, and nearly a year after my selection, called a second convention of his own, to which many of his relatives and friends were delegates. Regular delegates from several of the townships did not vote on the ground that the convention held in January last was the regular Liberal convention, and that they were unwilling to undo its work. This accounts for what took place to foster Mr. Labrosse's ends.

"I will be a candidate as usual in Prescott, where I have been during 19 years elected by the Liberals by over overwhelming majorities and twice by acclamation. Mr. Labrosse was organizer both for the late Mr. Proulx and myself, and he is at present a Division Court Clerk under the Ontario Government, and was appointed at my suggestion."

Hon. Geo. W. Ross, Premier and Treasurer.

Hon. Richard Harcourt, Minister of Education.

Hon. John Dryden, Minister of Agriculture.

Hon. F. R. Latchford, Attorney-General.

Hon. W. A. Charlton, Commissioner of Public Works.

Hon. A. G. McKay, Commissioner of Crown Lands.

Hon. Geo. P. Graham, Provincial Secretary.

Hon. J. M. Gibson, Minister without portfolio.

Hon. F. E. A. Evanturel, Minister without portfolio.

WEDDED IN DOURO

Miss Maggie Casey Becomes Bride of Mr Jeremiah Dwyer.

At nine o'clock last Tuesday St. Joseph's Church, Douro, was the scene of a pretty wedding, when Mr. Jeremiah Dwyer was married to one of Indian River's most popular young ladies, Miss Maggie Casey. The bride, who was given away by her father, Mr. John Casey, wore a gown of cream silk mull over taffeta with garniture of silk insertions and embroidered chiffon. Her tulle veil was fastened with a spray of apple blossoms and she carried in her hand a bunch of cream roses and maiden-hair ferns. Her only ornament was a beautiful pearl crescent, the gift of the groom.

The pretty maid of honor was Miss Katie Casey, sister of the bride, who was daintily attired in white organdie with embroidered yoke and belt. She wore a hat of white lace and chiffon and carried pink carnations. The groom was attended by Mr. William Hayes. After the ceremony luncheon was served at the residence of the bride's father, Mr. John Casey, only the immediate relatives of the bride and groom being present. The house was tastefully decorated with palms, ferns and cut flowers. The bride was the recipient of many beautiful and valuable presents. In silver and gold she received $90. The groom's gift to the maid of honor was a pretty turquoise ring. Their many friends join in wishing them a long life of happiness and prosperity.

Properly Aerated Ovens

It is just as essential to eat fresh air as to breathe it.

By an ingenious device applied only to

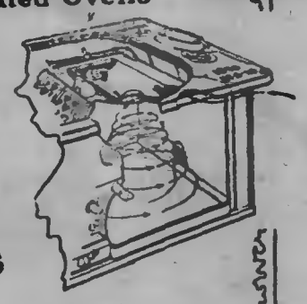

Souvenir Ranges

fresh air is made to pass through small flues, over the top of the oven, just back of the hot fire box. Thus heated, it enters the oven and by a direct current of air the impurities and cooking odors are carried up the chimney.

This arrangement makes Souvenir ovens purer, sweeter, more active and easier to heat and manage than any others.

The Gurney, Tilden Company, Limited

Manufacturers

Hamilton Toronto Montreal Winnipeg Vancouver

Our personal guarantee as well as that of the makers goes with every stove.

Call and see the Souvenir Ranges.

ADAM HALL

Seven to One

That is about the ratio. About seven times as many persons are injured as die from all causes yearly.

Accidents are a more prolific cause of death than any disease except lung diseases.

Twice as many people are accidently killed as die of old age. Does it not seem reasonable to you as a business man that it would be to your interest to carry an accident policy?

YOU are subject to over two hundred diseases, and liable to accidents without number.

Official figures prove that One Man in Five carrying an Accident and Sickness Policy makes a claim for indemnity each year.

YOU have no guarantee that you will not be the One Man who will be disabled this year.

The DOMINION of CANADA

GUARANTEE AND ACCIDENT INSURANCE CO.

It is the oldest Canadian Accident Insurance Company and has stood the test of years.

Its affairs are managed by Canadian business men of highest standing.

It is Canada's strongest and most reliable Company.

THIS COMPANY ISSUES THE MOST UP-TO-DATE ACCIDENT AND DISEASE POLICIES FOR

PROFESSIONAL AND BUSINESS MEN

W. H. HILL

Manager Central Ontario. Office 159 Hunter-st.

We Overhaul Vehicles

Just on the edge of winter that Cutter or Sleigh needs looking after. It would be the better of new shoeing and a touch of paint. Then it will run the winter out, and give good service and look well. Bring it to us. We are artists in that sort of thing.

B. C. Yelland

172 Murray-st. Opp. Drill Shed.

Children's Aid Society

FOR THE CARE OF NEGLECTED AND ILL-TREATED CHILDREN

INCORPORATED by Act of Legislature, 1893 information required. Informants names kept strictly private.

CHILDREN FOR ADOPTION

Office Hours: 11 to 12 a. m.
OFFICE — DIVISION COURT BUILDING

GEO. COCHRANE
AGENT AND ASST'N SECY

NEW

Telephone Directory

The Bell Telephone Company of Canada Will in a short time issue a New Subscribers' Directory for

The District of Eastern Ontario

Orders for new connections, changes of addresses, changes in firm names, should be placed with the Local Manager at once to ensure their appearance in this book.

F. W. DOAN Local Manager

CANADIAN PACIFIC RAILWAY

EAST	ARRIVE	DEPART
Norwood, Havelock, Ottawa, Montreal	6.10 p. m.	11.35 a. m
Indian River, Norwood, Havelock	7.15 . m.	7.55 p. m
Norwood Havelock, Kingston, Ottawa, Montreal, Portland, Boston (daily)	6.10 a. m.	12.55 a. m.
Toronto, London, Detroit, Chicago	11.35 a. m.	6.10 a. m
Toronto and intermediate	7.15 p. m.	7.15 a. m.
Toronto, London, Detroit, Chicago	12.35 a. m.	6.10 p. m
Toronto, North Bay, Port Arthur, Northwest	11.55 a. m.	6.10 a. m

GRAND TRUNK RAILWAY SYSTEM

RAILWAY TIME TABLE

	Arrive	Depart
Lindsay, Orillia, Midland, Gravenhurst, North Bay Stouffville and Toronto	11.05 am	8.20 pm
	9.00 pm	8.20 am
Port Hope, Toronto, London Detroit, Chicago & West Niagara Falls, Buffalo, Oshawa, Montreal and East	8.20 am	11.05 am
	5.35 pm	7.05 pm
Toronto, Lindsay, Stouffville Uxbridge and Markham	10.35 pm	.20 am
Lindsay Local	8.15 am	9.00 pm
Hastings, Campbellford, Madoc, Belleville, Kingston Montreal and East	8.10 am	8.20 am
	6.05 pm	2.00 pm
Lakefield	10.00 am	8.30 am
	4.05 pm	12.45 pm

THE CORPORATION OFFICERS

Geo M Roger, Esq., Mayor.
S E Armstrong, Clerk.
Peter Brownsombe, Treasurer
E H D Hall, Town Solicitor.
D W Dumble, K C, Police Magistrate
Geo I Reeve, Chief of Police.
T A G Hay, C. E., Town Engineer
W J Green, Tax Collector.
Dr. Bingham, Medical Health Officer.
W F Miller, Relief Officer.
Thos Rutherford, Chief of the Fire Brigade

TOWN COUNCIL

Geo M. Roger, Esq., Mayor; Aldermen—Messrs. E. F. B. Williams, Henry Best, Frank Adams, Jas Stephen, Wm Grant, Henry Stark, Wm Johnston, Hugh Chisholm, Jas Benjamin, Robt Hicks, E F Hall, M A Morrison

RAPHIA

For Hats and Bonnets

All Colors

On sale at Review Office

The Daily Review

WEDNESDAY, NOV. 23, 1904.

SAMPLE DELEGATES.

The Grit convention in Toronto today, we will be told, "was attended by representatives from every part of the province," "was a most enthusiastic gathering," "hundreds were turned away," "such an eminently respectable Liberal gathering was never before held in the political history of the province," "the scene was one that beggared description," and so on, ad libitum.

Yes! to-morrow Liberal newspapers will contain columns of guff and twaddle written in the most fulsome strain. Perhaps, some of it may be true, judging from the highly representative, completely disinterested and thoroughly sincere delegates sent from certain portions of the province.

For instance, the Kingston News and Times gives a pretty fair idea of the composition of the convention by publishing a list of names of the Liberals from that city, which is instructive as showing the class of men who responded to Mr. Ross' call for help.

"We hope," says the News, "to be able to show that nearly every man jack of them is either in receipt of government pap or is looking for the same. Some are either office holders under the Ross or Laurier governments or are in quest of office and others are either in the enjoyment of the profits on government contracts or are seeking the gains. And this is, doubtless, being repeated all over the province. It's graft that moves them Torontowards. Eliminate this element and like Sampson when his locks were shorn their attachment to Ross & Co. would cease and they would become weak as others. The great unselfish body of Liberals who are expecting nothing in the way of personal advantage from the government will not be represented in the convention. They will be, however, at the polls. And this is just what the machine is making its mistake in thinking that when it secures the machine men in each locality it has secured the heart of the Liberals throughout the country"

THAT CLEAN CAMPAIGN.

Hon. J. M. Gibson has been doing a little talking up in Hamilton telling the electors that he intended to to stick by Mr. Ross and that no member of the ministry had been displaced by the Government or the people. Mr. Gibson said they had gone out solely on their own motion to make room for younger men and new blood. They he went on to say that he had never obtained anything from the government for the corporations with which he was connected more than any other man or corporation could have got. This bold statement must have staggered his hearers a little but Mr. Gibson grew more audacious as he proceeded. He travelled on to a defence of Gamey and then ascended a dizzy height by referring to the West Elgin case, and here are the words he used, "The Liberal party is not responsible for the irregular, culpable and reprehensible acts in connection with that case."

Now just imagine a statement like this coming from a man like Gibson. Read the following confession from Donald McNish, the Liberal candidate in West Elgin, and judge how much reliance and confidence can be placed in the sort of clap trap indulged in by members of the Ross Administration.

This confession was drawn up by A. B. Aylesworth of "two mouthed canal" fame and signed by Mr. McNish, after conferring with Messrs. Ross and Harcourt, his political bosses.

1. That a large number of persons were especially sent into the constituency by men working on behalf of the Liberal party, for the express purpose of taking part in Mr. MacNish's behalf in the election held January 12th, 1899, and we believe that corrupt means were used by some of such persons to secure his election.

2. That some of the said persons illegally and without authority acted as deputy returning officers at the said election and in at least three cases so acted in the names of reputable local men, having under assumed names been introduced to the returning officer by local agents of MacNish.

3. That in many of the polling subdivisions of the riding there were grave irregularities connected with the return of the ballot boxes and their contents, the voting, and the counting of the ballots thereat.

4. That there were large numbers of persons brought into the riding for the express purpose of personating legitimate voters and assisted by some of Mr. MacNish's local supporters, such persons did personate qualified voters in voting for Mr. MacNish.

5. That the declared number of votes for Mr. MacNish largely exceeded the number of bona fide votes cast for him.

6. That a large number of ballots cast for Mr. McDiarmid were in some nefarious and corrupt manner manipulated whereby the result of the election was rendered doubtful, and in this connection the voting at Sheddden and Middlemarch and in several divisions in St. Thomas, where such strangers so acted as deputy returning officers, merits special mention.

7. That there are good reasons to believe that there are many specific and well authenticated cases where agents of Mr. MacNish concealed at their homes some of these strangers who there paid large sums of money to electors to induce them to vote or him.

8 That Mr. MacNish will forthwith deliver to the speaker of the Legislative Assembly his resignation as a member thereof for the said electoral district.

(Signed.)
A. B. AYLESWORTH.
(Signed.)
DONALD MacNISH.

This is a Liberal candidate's own statement. It was on the evening of the day of the election described by Mr. MacNish as above that W. T. R. Preston, the leading organizer of the Liberal party, who had been in charge of the forces, and who is just now in Canada merely on a "holiday tour," sent this telegram:

"Toronto, Jan. 12, 1898.

"Donald MacNish, St. Thomas:

"Heartiest congratulations. Sorry to the bottom of my heart I cannot be with you to-night.

"To be supported by such a noble army of workers should make you the proudest man in Ontario. Shake hands with the boys for me, and hug the members of the much-abused threshing machine for Auld Lang Syne.

(Signed.) "PRESTON."

PEN POINTS.

Mr. B. O. Lott has been balled out. But we thought it was Phil Lott who leaked.

———

Are you going to attend the great Conservative conference in Toronto to-morrow and show your sympathy for clean and honest government.

———

The Ross Government is making more sweeping changes. It is now announced that the manufacture of brooms by the inmates of the Central Prison will cease after June next.

———

Toronto is swarming with Grits today and how vigorously they will denounce the beehive ballot box which but for a timely discovery was intended to do such effective work in the coming provincial contest.

———

By a vote of 49 to 28 L. B. Labrosse was selected by Prescott Liberals for the Local House. Hon. Mr. Evanturel ex-Speaker, was turned down. He was not present, but is said to have promised to abide by the convention.

———

Here is John Finlay, M.P., actually getting up and moving a resolution of confidence in the Ross Government Perhaps it is out of sheer gratitude for the effective work done by the Grit machine in helping John to land the job of M.P.

———

Many a man on a hunting expedition has been mistaken for a deer and shot at in the woods. But Byron O. Lott was only a mistaken politician on a deer hunting trip the upshot of which was accommodation for himself in the county gaol.

———

Now that Mr. Stratton has stepped out, the Conservative party will at once commence to invent a new Stratton.—London Advertiser.

Could not be done. Stratton is in a class by himself. But Premier Ross will no doubt endeavor to sign a reliable understudy to do his shady work.—Ottawa Citizen.

———

We judge from The Globe's remarks that Mr. Stratton is at least equal to Mr. Ross as a statesman. Then who were those barnacles it wanted to get rid of a year ago? Let that be a question put to Ross at the convention. No doubt he will evade an answer by asking for "two days' notice."—Belleville Intelligencer.

———

That speech of Earl Grey at the banquet tendered him in London had the right ring about it. It goes to show that Canada's new Governor-General has great faith in the future and possibilities of the Dominion. The following sentence particularly has the correct emphasis and should be memorized by every Canadian: "In vastness, wealth, variety of resources and breed of men, Canada is not surpassed by any portion of the globe."

———

The Liberals of East Peterborough are following the excellent example of the Conservatives of West Peterborough by deciding in favor of duly and regularly appointed delegates to constitute the nominating convention. East riding Liberals will in future select five delegates from each polling sub-division. They do not want any of the tactics, practices or associations of a memorable Liberal nomination held in the west riding some time ago. The day of the free and easy, come one, come all style of gathering to choose a standard bearer has passed.

———

D. C. Ferguson of Ottawa has exhibited to members of the Ontario Government a ballot box of his invention, which he believes is superior to anything else of the kind. A screen projects vertically from the top of the box in which is a slot for the ballot, which the voter marks while it is yet in the slot. Then the voter presses a hook, which releases the ballot and it drops into the box. The D. R. O. and the scrutineers sit behind the box and screen and are thus unable to see how the ballots are marked. But there is no danger of the Government adopting the device. There is no secret compartment, false side or "beehive" mechanism to recommend it to fit in with the nefarious working of the Grit machine.

———

In regard to a letter from Rev. J. G. Potter, published in another column as to Rev. Mr. Langfeldt's observations on the Smith local option by-law, it may be said that when the Review invited a discussion on the bylaw it meant just what it said. The temperance sentiments expressed by Mr. Potter are fully shared by Mr. Langfeldt, and all lovers of moral reform. On no occasion did Mr. Langfeldt uphold the cause of intemperance. In this discussion, intemperance is not the subject at all under review. What is wanted is a fair expression of opinion on the merits or demerits of this particular local option bylaw as it specially applies to the township of Smith.

Permanent Cure For Bronchitis

"My second daughter was troubled with bronchitis from the age of three weeks. Often times I thought she would choke to death. Dr. Chase's Syrup of Linseed and Turpentine brought relief and further treatment made a thorough cure. This trouble used to come back from time to time the cure is now permanent." — Mrs. Richmond Withrow, Shubenacadie, Hants Co., N. S.

CONCERNING LABOR UNIONS

It was noticeable, says the Canadian Manufacturer, that while the annual meeting of the Canadian Manufacturers' Association was in session in Montreal in September, the Dominion Trades and Labor Congress was also in session at the same time in that city. The secretary of the Manufacturers' Association stated that their membership included some 1500 manufacturers. Mr. Drummond, the retiring president of the Association, quoting from an advance copy of the census returns for 1901, offered the computation that the aggregate value of the output of the manufacturing establishments in Canada in that year was over 481 million dollars, which was the result of the efforts of 344,095 workpeople. Mr. Drummond did not give the number of manufacturing establishments in which this large number of workpeople found employment; neither did he give the number of workpeople employed by the 1500 manufacturers included in the Association; but we presume that an assignment of an average of 200 to each might be approximately correct. If it is correct, the members of the Association give employment to some 300,000 workpeople, leaving less than 50,000 to find employment in non-association manufacturing establishments. There are about 12,000 manufacturing establishments in Canada, and were the 344,000 workpeople Mr. Drummond speaks of allocated equally among them, the average would be less than 30 employees each.

Mr. P. M. Draper the secretary of the Trades and Labor Congress, stated in his report that there were 22,000 members included in 48 councils and 23 federal unions included in the Trades and Labor organization, and 21 unions not affiliated with it. This means that these labor organizations would have an average membership of about 310 each, all the labor unions of Canada having an aggregate of less than 30,000 members or, to be exact, 28,520.

These figures show that of the nearly 300,000 workpeople employed in manufacturing establishments in Canada, only about 8 per cent. of them are organized into unions.

WILL RESIST FIRE

Concrete is Superior to All Other Building Material.

As regards the all-essential quality of ability to resist fire, concrete is absolutely and unquestionably superior to all other building materials. This has been shown many times in tests conducted by the building and fire departments of various large cities in this country and abroad.

In reinforced concrete construction the steel is completely imbedded in the concrete, which absolutely protects it from fire, as indeed it does from rust and all other corrosive action. It has been demonstrated in several instances that gray-iron piping which had been covered with a coat of liquid neat cement and buried underground for from ten to fifteen years, showed no signs of rust or other external deterioration. A lining of "rich" concrete has been found to be the only material which will withstand the corrosive action of the acids in the large storage tanks or vats in pulp mills.

The United States Government is using concrete in enormous quantities for all sorts of purposes. In the reconstruction of the fortifications around New York harbor during the last few years concrete has been used to the practical exclusion of all other materials. In other words, the 16-inch guns which guard the city of steel-frame skyscrapers are mounted on concrete foundations and are protected from hostile projectiles by the same material.

Concrete becomes stronger with age, and the same is not true of any other material. Concrete is cheaper than stone or steel frame and terra cotta. It can be manipulated by unskilled labor to a greater extent than any other material. There are many localities in the country where no stone suitable for building purposes exists but where there is much stone admirably adapted for being crushed and used for concrete. In short, the raw materials for concrete can be laid down at almost any point in the country cheaper than any other material, and the costs of putting it in place are less.

Your Throat.

Gargles can't go back far enough, sprays don't reach deep enough; but the air you breathe touches every part. Then why not put some healing medicine in the air and let them go along together? That is what Vapo-Cresolene is for. It puts the healing medicine right on the places that most need it. You now see why it so quickly cures sore throat, bronchitis, hoarseness, whooping-cough and asthma.

Vapo-Cresolene is sold by druggists, or sent express prepaid on receipt of price. A Vapo-Cresolene outfit including a bottle of Cresolene, complete $1.50. Send for free illustrated booklet. Lemuiron, Mann & Co. Ltd., Agents, 122 St. James Street, Montreal, Can.

BROUGHT HOME TO ROSS

(Ottawa Citizen.)

In the face of the evidence adduced at the Belleville trial, it will be impossible for the Ross Government to wash its hands of complicity in the bogus ballot box outrage. Phil. Lott, brother of the Grit candidate, whose confession, for such it amounts to, has implicated prominent Liberal workers in the scheme to steal the election in several ridings on November 3rd, informed a friend that the Ontario Government had paid $50,000 for the patent on the box. This, the friend, James Hurst, testified to in court on Saturday. It also came out in evidence that Reilly, the Kingston agent for the boxes, declared that with these boxes in use "only God Almighty could beat the Ontario Government in the next election." Many have been the tricks and rascalities resorted to by the machine to keep the Ross Government in power; but nothing has yet been divulged, not even the Gamey revelations, to compare with this bogus ballot box scheme as a shameless device to thwart the will of the people and continue the reign of corruption at Toronto. In every particular the statement which Phil A. Lott has made implicating his brother, Byron Lott, the Liberal candidate, and other prominent Liberal workers in this nefarious transaction, his testimony has been corroborated by reputable witnesses. His confession as to Byron Lott's visit to Ottawa on October 28th to have bogus ballots printed, has been verified by reference to the Russell hotel register, which bears the signature of Byron Lott upon that very date. It is satisfactory to note that the federal authorities have been aroused to activity in the case, and that the arrest has been made of the express agent who shipped some of the boxes to Lott—on Oct. 27th. When the history of this corruption transaction has been revealed in all its ramifications it will probably be found that this activity of the Dominion Government was a timely move to shift responsibility for the introduction of the bogus ballot boxes to the shoulders of those who are in such desperate straits that their political existence depends upon the successful operation of frauds of this character; for not even a Government with a majority of over 60 and five years' lease of power could withstand the effect of such a scandal. What then must be the effect of these revelations upon a moribund government already marked out for popular condemnation? Will any set of pharisaical resolutions in favor of political purity, such as the forthcoming Grit convention is sure to pass, induce the honest electorate of Ontario to withhold the punishment that men merit who in their desperation resort to such despicable methods to hang on to office? Hypocrisy has worked well for the Liberal party in Ontario in times gone by, but neither reconstruction nor whitewashing by convention can save such an outfit as Geo. W. Ross leads in Ontario to-day.

Why Needed in Every Home

TO OVERCOME THE MOST COMMON AND ANNOYING OF HUMAN ILLS.

DR. CHASE'S KIDNEY-LIVER PILLS.

Indigestion, constipation and torpid action of the liver and kidneys are known in every home.

Both on account of the distress and discomfort which accompanies them and as a cause of other ills of a more painful and deadly nature, these derangements require prompt attention.

In every home there is needed more or less frequently a treatment which can be depended on to regulate the organs of digestion and excretion.

Dr. Chase's Kidney-Liver Pills have become the most popular family medicine extant, because they exactly meet the requirements.

They are unique in that they act directly on the kidneys, liver and bowels and thus insure a prompt regulating and invigorating of these organs.

The result is good digestion and assimilation, and the prompt removal of the poisonous waste matter from the body.

One pill a dose at bedtime two or three times a week soon cleanses the system and removes the cause of pain and ill-health.

Mr. R. Carr, Point Alexander, Renfrew Co., Ont., writes:—"Dr. Chase's Kidney-Liver Pills have done me wonderful good. Being troubled with kidney disease and heart affection, I tried them with excellent results, and would not think of being without them in the house."

Dr. Chase's Kidney-Liver Pills, 35 cents a box, at all dealers or Edmanson, Bates & Co., Toronto. The portrait and signature of Dr. A. W. Chase, the famous receipt-book author are on every box.

The Daily Review

WEDNESDAY, NOV. 23, 1904.

THIRTY MILLIONS FOR FLOUR

Canada Spends This Vast Sum Annually For Bread, Cake and Pastry.

Since Canada spends thirty millions year for flour and makes the best in the world, it would seem as if every Canadian family could and would have this flour. The Prince of Wales selected it for the Royal household and hence its name. No flour ever became popular so rapidly. It owes everything to the way it is made. The best mills in the Empire grind it again and again to make it fine enough. Process after process is applied and finally electricity to make it pure enough. Electricity is a new idea in flour making. It makes flour whiter, sweeter purer and more nutritious. This process is controlled in Canada by the Ogilvie Flour Mills Co., Limited, and used exclusively in making Royal Household flour, which has captured Great Britain, the Netherlands, Scandinavia, Finland, South Africa, Gibraltar, the West Indies, Newfoundland and far off Fiji and Australia, and Canada from coast to coast. The best grocers certify to their customers that no flour is the equal of Royal Household for either bread or pastry. The Ogilvie Mills at Montreal and Winnipeg, and its new mill being built at Fort William are taxed to their utmost to produce the famous flour fast enough and yet their capacity is more than double that of any other flour concern in Canada.

COLONIAL INK CO'S BOTTLE

It Gets Into Trouble in Hamilton and Leads to Police Court Case.

(Hamilton Times, Monday.)

"It may get over it, but it will never look the same." That was the way J. F. O'Connor, manager of the Colonial Ink Co., of Peterborough, at the Police Court this morning described the damage to a big ink bottle used for advertising purposes and which he charged Doctor F. B. Ross with deliberately knocking over on King-st. on election day. O'Connor declared that the doctor either used his hand or whip to topple the bottle over. The device cost $150 and about $30 damage had been done, the neck being badly bent and other parts also damaged.

Mr. Geo. Lynch-Staunton, who appeared for defendant, suggested that the ink company was conducting the prosecution in the hope of obtaining cheap advertising. O'Connor positively denied this, and said the bottle had been in every city in Canada and there had never been any trouble before.

"You might know too much about a bottle," suggested Mr. Staunton.

"And you might, too," retorted the manager.

A witness named Mendell swore that the doctor used the butt end of his whip to push the bottle over.

Sergt. Vanatter testified that defendant had plenty of room to drive back and had no occasion to knock it over.

Tim Moloney was the man in the bottle and he averred he did his best to hold it down.

His Worship held, despite Mr. Staunton's protests, that it was a case of malicious injury. The damage was about $25 and he would make it that.

"I wish to draw your attention to the fact that you did not give my client a chance to clear, your worship," said Mr. Staunton, and continued, "It should be $20 for this court."

The magistrate immediately reduced it to that, although Mr. Staunton objected, and remarked that the case could be appealed. This will be probably done, and it was ordered that $75 be deposited to cover the costs.

A poor Galician, working in a saddle factory at Winnipeg, dropped $90 in bank bills into a straw cutter which cut the bills into pieces.

George McCallum fell from a high chimney at Barberton and dashed his brains out against an iron tube.

Piles To prove to you that Dr. Chase's Ointment is a certain and absolute cure for each and every form of Itching, Blind, Bleeding and Protruding Piles, the manufacturers have guaranteed it. See testimonials in the daily papers and ask your neighbors what they think of it. You can use it and get your money back if not cured. One a box, at all dealers or Edmanson, Bates & Co., Toronto.

Dr. Chase's Ointment

POLICE LOCATE REILLY; BYRON LOTT BAILED

Text of the Indictment Upon Which the Grit Candidate was Taken into Custody.

Shibley of Frontenac Cannot be Found—New Ross Cabinet Sworn in—Conservatives Arrive for Big Conference To-morrow—Latest on the Political Situation.

Kingston, Nov. 23.—At 12 o'clock last night Francis J. Reilly was located in Hotel Dieu Hospital under the doctor's care. The police ran down the clue at 11 o'clock, but it was long after that that his medical adviser was found and permission given to the police to see Reilly. He will remain there over night, a guard remaining with him. Reilly has been a patient there since Monday.

LOTT GETS BAIL.

The Formal Charge Registered Against Him Is Conspiracy.

Belleville, Nov. 23.—Byron O. Lott was yesterday released on bail, the Crown authorities accepting his own security for $2,000 and $2,000 in cash furnished by John T. Cockram, a hotel-keeper of Madoc. Cockram is a personal friend of the accused.

Text of Indictment.

The formal charge against B. O. Lott, and upon which he was arrested is as follows: That he did between the 1st day of October and the 3rd day of November, 1904, in the County of Hastings, County of Frontenac, and elsewhere, unlawfully conspire with one J. F. Reilly, T. E. Whalen, P. A. Lott, W. F. Shibley, and other persons unknown, or with one or more of them by deceit, or other fraudulent means to wit, the use of forged, fraudulent or counterfeit ballots and fraudulent ballot boxes with secret compartments, slides and devices therein, deceitfully contrive to have same substituted for the ballot boxes or some of them intended to be used at an election for the House of Commons for the electoral riding of West Hastings, holden, on the said 3rd day of November, 1904, to defraud certain unascertained persons entitled to vote at said election by substituting error ballots cast by such persons such fraudulent or forged counterfeit ballots by means of such fraudulent ballot boxes with secret slides or secret compartments."

Shibley a Disappearance.

Kingston, Nov. 23.—Yesterday afternoon Inspector Chamberlain drove to Harrowsmith, the home of Shibley, with a warrant for his arrest. The officer was accompanied by Detective Greer of the Ontario Government Secret Service, who had been sent from Toronto to co-operate with the Dominion officials. At the home of Shibley it was learned that he had gone, none knew where, nor was anyone able to say if, or when, he would return. Shibley's stake in the community is small, and therefore, his flight was possible. It is not so with Byron O. Lott, who is reputed to be worth $25,000.

NEW CABINET A REALITY.

Four New Ministers Sworn Into the Ross Ministry.

Toronto, Nov. 23.—The swearing-in of the new Ross Cabinet was accomplished yesterday afternoon, and it is stated on high authority that the allotment of portfolios is as follows:

Hon. G. W. Ross, Premier and treasurer.

Hon. F. R. Latchford, Attorney-General.

Hon. Richard Harcourt, Minister of Education.

Hon. W. A. Charlton, Commissioner of Public Works.

Hon. John Dryden, Minister of Agriculture.

Hon. A. G. MacKay, Commissioner of Crown Lands.

Hon. George P. Graham, Provincial Secretary.

Hon. J. M. Gibson, Minister without portfolio.

Hon. F. E. Evanturel, Minister without portfolio.

The last appointments of the defunct Cabinet were three in number. E. H. Hopburg will be police magistrate for the township of Raglan; J. H. Rodd, County Crown Attorney and clerk of the peace for the County of Essex, A. L. Cloutier, homestead inspector for the district of Algoma.

The Liberals Convention.

Over 1,000 delegates had registered at 10 o'clock last night at the Y. M. C. A., and 1,500 more are expected this morning. Between 3,000 and 4,000 is the lowest estimate made of the attendance of duly qualified delegates expected when the Premier rises to make his opening address to-day.

Conservatives Gather.

J. P. Whitney, M.P.P., was busy last night completing the arrangements for the Conservative conference to open to-morrow in Association Hall. Most of the Conservative delegates already arrived are registered at the Queen's and the King Edward.

NORTH SIMCOE RECOUNT.

When Count Closed Tuesday McCarthy's Majority Had Gained Two.

Barrie, Nov. 23.—The official recount for North Simcoe opened here before Judge Ardagh at 4 p.m. yesterday. The investigation is being conducted behind closed doors in the library at the Court House. Both candidates are present, with a formidable array of consul. Mr. McCarthy is assisted by H. S. Osler, F. Ford and R. Grant while Major Currie's interests are being watched by H. H. Strathy, K.C., H. Lennox and W. A. Boys.

Several irregularities have appeared in three divisions owing to the negligence or ignorance of deputy returning officers. Irregularities occurred in two divisions in Collingwood and in one division in Nottawasaga. The result involved is in more or less doubt, as in one booth the deputy returning officer allowed the ballots to go into the box with the counterfoil attached. This division gave Major Currie 17. In another the officers numbered the ballots, which affects Mr. McCarthy by 21.

When the court rose at 6 o'clock only the Township of Nottawasaga had been gone over, and McCarthy's majority had been increased by 2. This was at No. 9 Singhampton, where an incorrect count was made. The honors will be about even on the rejected ballots.

Will Protest Smith's Right.

Hamilton, Nov. 23.—The Liberals say that they will enter a protest against E. D. Smith, who was elected in Wentworth by Judge Snider's decision.

Elections in British Columbia.

Vancouver, B.C., Nov. 23.—The elections yesterday resulted as follows:

Yale, Cariboo, Ross (Liberal), 1,314; Burrell (Conservative), 1290; Mills (Socialist), 392. Number of polls to hear from but Ross probably elected by small majority. Definite returns will not be had till Wednesday night.

Kootenay elects Galliher (Liberal) with 635 majority.

NOMINATIONS ON TUESDAY.

Muskoka—A. A. Mahaffy, M.P.P., Conservative.

East Nipissing—Dr. James, M. P. P., Liberal.

Most Popular Book.

It has become the custom to pick the most popular books of the year by the number of copies issued. Going by this standard probably the most popular book in the world is Dodd's Almanac. Where other books figure their editions by thousands and hundreds of thousands Dodd's Almanac counts its annual circulation in millions and tens of millions. A copy of the 1905 edition has just come to hand and it is filled as usual with useful information concerning the movements of the heavenly bodies, as well as the various important dates of the year, and a number of statements from different people in Canada, that give some idea of the great work Dodd's Kidney Pills are doing. And this little book has become an annual and welcome visitor, not only in every home in Canada, but in almost every home in the civilized world.

LEAKAGE IN CANAL

Men Are Engaged Putting on New Gates at Bobcaygeon.

A gang of men are engaged repairing the canal at Bobcaygeon and are putting on new gates. They are trying to stop the leakage at the lower end of the canal, and if they can prevent the leakage it will be a great help to keep the water up in Sturgeon Lake during the summer and fall months. This leakage has been going on for some time, and in time would certainly have been dangerous to our beautiful waters, but now that this important step has been taken the leakage will receive a big check.

An Old Shoe.

A young couple recently started on their wedding tour. A shower of rice and old shoes followed them as they entered the railroad coach. After the train pulled out the bridegroom saw an old shoe lying in the aisle. Supposing it was one that had been thrown at him, he picked it up and dropped it out of the window. An old man across the aisle wakened a few minutes later and began looking for that particular shoe. The bridegroom had to buy him a new pair.

Andrew Carnegie's Latest Purchase.

London, Nov. 23.—A provincial paper says Andrew Carnegie has purchased, or is about to purchase for $3,750,000, Lea Park, the late Whitaker Wright's estate in Surrey, with the object of establishing a national convalescent home.

Storehouse Burned.

Winnipeg, Nov. 23.—The frame storehouse of the Northwest Machinery Co., East Kildonan, was destroyed by fire Monday. Loss, $12,000; insurance, $5,000.

Floated the Sicilian Prince.

New York, Nov. 23.—Tugs succeeded in floating the Prince Line steamer Sicilian Prince at 6.25 last night. The vessel went ashore last Sunday morning.

DON'T DRUG YOURSELF
with cocaine powders and morphine pills. They only give temporary relief, from blood and kidneys.

Griffiths' Menthol Liniment
instantly relieves the painful cures the intensest agonies, cheap price of any kind.
Griffiths & Macphersons Co., Ltd., Toronto, Ont.

It Nourishes Infants.
No other baby food is so nourishing, wholesome or so universally used. It is a perfect substitute for mothers' milk.
Nestlé's Food
Sample (sufficient for eight meals) free.
LEHMANN, MILD & CO., MONTREAL.

SPORTING NEWS.

BASEBALL.

Tom Loftus, the well-known big league manager, recalls the following:—

"Dubuque, Ia., is a town I never knew much about before I went into baseball. I heard about it in a very impressive way, however, in the fall of 1881.

"I was in New York with the late Congressman John J. O'Neill, of St. Louis, when I received a telegram at the Astor House, saying:—

"'Browns were beaten by Dubuque.'

"I was there in the interest of the American Association, which has just been organized. I was picking out players for the first St. Louis Browns to enter a big League in the following spring.

"I went straight back home to find out about that Dubuque team. If we had been beaten by the Chicago Whites or the Cincinnati Reds it would not have surprised me so much, but to be beaten by a team from Dubuque, Iowa, was something for immediate investigation. The result of that investigation was that I signed the manager of the team, Ted Sullivan; the captain, Tom Loftus, and a young pitcher named Charlie Comiskey. They started out with us in 1882.

"Comiskey was put in the box in an exhibition game before the season opened. His arm was no good. Sullivan had no first baseman, and it was decided to try Pitcher Comiskey there. Everybody knows the rest. He became a crackerjack, succeeded to the captaincy and management of the team later, and now is a magnate.

"But, as a pitcher, he didn't deliver the goods.

"Tip O'Neill was another young man I signed as a pitcher, and who also proved a false alarm in the box. He showed that he was such a good batter that I decided to keep him anyhow.

"There was a wooden hat on the left field fence at old Sportsman's Park, bearing the inscription, 'Hit me for $5.' O'Neill was the only man who ever earned the V.

"When I bounced Carroll, the fellow who caught the fly in his shirt pocket, I decided to put O'Neill in the field. Comiskey kicked, saying he wouldn't do. I reminded Comiskey that they said that about about him when he was transferred from the box to first. Then Comiskey agreed.

"O'Neill proved to be the greatest batter on the famous team. He made many home runs and long hits that counted. The nickname 'Tip' was given to him because he merely seemed to tip the ball when batting. He stood at the plate straight as an arrow, a giant in physique, and it seemed that he would push out his bat and the ball would shoot like lightning.

"He seldom drew back and made a 'swipe' at the ball."

HOCKEY.

A despatch from Pittsburg says:

Manager A. S. McSwigan said the other day concerning the line-up of the new Pittsburg team: "We are not yet ready to give out our line-up, as all our players are not as yet signed up. We have met with a few disappointments in players after accepting our terms refusing to come to the States to play. Eddie Roberts, one of last season's local league stars, whom I saw while in Canada, agreed to come back to Pittsburg, and accepted our terms. Now we receive a letter from him stating that he is offered a good Government position in Ottawa, and also a promise to be reinstated to the amateur ranks, so that he can play on the Ottawas, Stanley Cup holders, or Capitals of Ottawa. Both these teams being after him he will not come to Pittsburg. I had another good man Ald. Smith, one of the very best wings playing the game, on my list, who writes that he also intends remaining in Canada, having secured a Government position.

Captain "Baldy" Spittall of the Pittsburg team writes from Ottawa that, notwithstanding the loss of Roberts and Smith, he will present a fast team. "Peggy" Duval, Lorne Campbell, "Jimmie" Mackay and Tom Melville are some of the men now under contract. Manager McSwigan says he expects to close up with two or three good men this week and will be able to give the full line-up in a week or ten days.

RUGBY.

The splendid exhibition of Rugby played in Ottawa by the representatives of two of Canada's leading universities indicates that intercollegiate football is above all a gentlemanly athletic pastime and beautiful to look upon. Both centres of learning may take pardonable pride in the specimens of young and vigorous Canadian manhood, the embodiment alike of mental and physical strength, who wore their colors on Saturday.—Ottawa Citizen.

George T. Hempthorn, brakeman, of Belleville, fell off a train near Dundas and was killed.

Thomas Hessop, suspected of having robbed the post office at Minto, Man., was taken into custody at Winnipeg.

Mr. C. M. Hays says there is no foundation whatever for the rumor that the G.T.P. had absorbed or intends to absorb the Canadian Northern road.

THE DAYLIGHT STORE.

WHERE DO YOU BUY YOUR
Clothing?

This is a very important matter and still many men appear to think it of no consequence.

They buy just anywhere they happen to see something that strikes their fancy.

But there's a difference in stores, as well as in clothes.

Some stores go in for "cheapness," others for quality. Which do you prefer?

"You pay your money and take your choice." If it is smartness of style, perfection of fit, thorough reliability, at a fair price, you are after, then this is the Clothing Store for you. Buy a

Sovereign Brand Suit

and you will wear none other.

Lang & Maher

Clothiers and Furnishers to Men Who Know.
409-11 Geo.-st. Peterborough

North St., at Delaware Ave.

The
Lenox Hotel
IN BUFFALO

High-Grade Modern Construction. Fire-proof throughout. European plan. Rates $1.50 per day and upward. Room reservations can be telegraphed at our expense

GEORGE DUCHSCHERER
PROPRIETOR

CANADIAN PATENTS

Following is the list of patents issued to inventors in Canada and the United States, which is furnished us by Messrs. Fetherstonhaugh & Co., Toronto:—

Canadian Patents—J. P. Cook, detachable hat or cap bands; L. A. Law, cultivator; Mr. Debert, car fender; J. W. Deckert, cylinders for hide; J. W. Deckert, Hide Working Machinery; J. G. Thomas and D. E. Lewis, safety couplings for electrical wires connecting railway coaches.

U. S. Patents—Henry C. Biette, machine for imprinting lead pencils; P. Dierlamm, building-block; John H. McLean, saw teeth; John A. Watt, fire escape.

Healthy and Vigorous

Mr. John Shelton, the well known bridge builder of 101 Sherwood St., Ottawa, states: "I have used Dr. Chase's Kidney-Liver Pills for kidney and liver derangements brought on by exposure, and find them better than any pill or medicine I ever used. They cleansed my system and made me feel healthy and vigorous, and better in every way."

SIX WEEKS To Christmas

It looks a little early to talk Holiday Goods, but already our Store has a Holiday appearance.

Nearly every day we receive Holiday Goods, and yet there's more to come. This Christmas, our Christmas, your Christmas, will be a memorable one for the values we will give. Come and see us.

Sanderson's
367 George-st

HIGHEST CASH PRICE
PAID FOR
Furs, Skins, Hides, Tallows, also Junk
OF ALL KINDS

T. GEORGE HOLMES
Cor. Simcoe and Bethune-sts.

Monkey Brand Soap cleans kitchen utensils, steel, iron and tinware, knives and forks, and all kinds of cutlery.

Men's Dress Shoes

The season for swell social functions is again with us.

Every society man must have DRESS SHOES.

The new styles are beauties. We have exclusive STYLES in MEN'S SHOES

If you want your feet to appear well during the social season, let us dress them.

J. T. STENSON
361 GEORGE STREET

. . THERE'S NO . .
STOVE . . STORE

In Town that can be such a positive help to you as ours. We know STOVES—the best Stove for the right place, the right Stove for the best place.

Don't buy without seeing what we offer.

For economy in fuel, heating power, baking reliability, our Stoves have no equal.

Adamson & Dobbin
Phone 449 [illegible] Simcoe st.

H. LeBRUN IN GREAT LUCK

Sensational Bargains From Montreal.

This is the time of the year when the wholesale clothing and furnishing houses are holding closing-out sales, and many sensational snaps drop into the hands of the retailer who is lucky enough to be present. The firm of Messrs. H. LeBrun & Co., always on the alert for these sales, was fortunate in having Mr. LeBrun on the spot, just in the nick of time. Mr. LeBrun spent several days in Montreal last week and secured many good lines at less than manufacturers' prices. Among these are fifty dozen Workingmen's Shirts in black sateen, cottonade and flannel, which the firm can afford to mark at 39 cents each or two for 75 cents. These shirts are well worth 50 and 75 cents each. Another splendid snap was a lot of one hundred and twenty-five Pea Jackets, regular wind-proof coats, made of frieze, nap and beaver. These will be sold for $2.50, $2.90 and $3.90, and are well worth $4.00, $4.50 and $5.50, just the thing for walking or driving in during very cold weather. A big lot of fine white and colored shirts were also bought at an extremely low offer, which will make them sell quickly at 50 cents and 75 cents each, worth double the money. Many other lines were bought at prices forced away down to rock-bottom. Don't be behind hand.

H. LeBRUN & CO.

THE

Knitting Works

Hosiery and Underwear.

Stockings

See our fine Saxony Ribbed Wool Stockings, double knees, heels and toes, for boys. They always give satisfactory wear.

Also a special Saxony Wool line for ladies. Soft, warm and comfortable. Our Wool Hose run from

16c, 20c, 25c, 35c, 50c, etc.

THE KNITTING WORKS

Nelson & Stapleton

Real Estate Agents

387 Water-st. Phone 325.

Property for sale, purchase or exchange.

The Daily Review

WEDNESDAY, NOV. 23, 1904.

Those who fail to hear the Jessie MacIachlan Concert Co. on Thursday, the 24th, will miss the finest Concert of the season. Plan now open at Edmison's Drug Store General admission at the door, 25 cents. Nobody should miss the chance to hear these artists.

PERSONAL.

The Strolling Players' Studio attracted a large number of people on Saturday, when Mr. Harley Roberts had Master Frank Clegg and his xylophone to entertain them. Among those present were Mrs. Wallace Jones, Miss Wornum, Miss Birdie Warren, Mr. Edward Houston, Mrs. Arthur Sprague, (Miss Florence Spragge, Miss Daisy Boulton, Major and Mrs. Nellen, Mrs. Fred. Leach, Mrs. Burns, Miss Lundy, Peterborough; Miss Griggin, Ottawa; Miss McLeod, Mr. Morgan Jelbett, Mr. G. R. Sweeney, Miss Mara, Miss Bridgeport, Miss Macdougall and many others.—Toronto Star.

Samuel Baker, principal of St. George's School, has been appointed City Clerk of London.

SPECIALS

Try our new Cream Chewing Taffy - Something very tasty - And the new brand of Milk Chocolate "Toblers" which is acknowledged to be the best. Peanut Crisp and Cocanut Fruit are very tasty.

T. Hooper

ADAMS' THE LADIES' NEW STORE ADAMS

FANCY GOODS DEPARTMENT.

In this department of the Ladies' Popular Store will be found at this season a full assortment of all kinds of

Fancy Goods Materials, Embroidery Silks, Lace Braids Stamped Linens, Fancy Wools, Slipper Soles, Linen Embroidery Floss, Scrim, Embroidery Hoops, Embroidery Needles, Cushion Tops, Cushion Forms, Lace Threads.

and many other Fancy Articles to be found in a Department of this kind.

CUSHION TOPS

We are showing a large range of Fancy Cushion Tops in Tapestry, Lithograph, Stamped and Satin, at prices ranging from, each,

25c to $1.75

STAMPED LINENS

We have a large range of Fine Quality Stamped Linen in Doylies, Tray Cloths, Five O'clock Tea Cloths and many other pieces at the lowest prices. See our prices and compare.

EMBROIDERY SILKS

Almost every shade in Belding's Art Embroidery Silks to be found in our stock, which comprises several makes for different kinds of work. These silks are fast colors. Price,

4c the Skein

LACE BRAIDS AND THREADS

At this store you will find a large range of Lace Braids and Lace Threads at the lowest prices.

BURNT LEATHER GOODS

A nice range of these popular Burnt Leather Goods in many different designs at special prices.

Harry Adams

Ladies' New Outfitting Store. 398 George-st. 'Phone 498

TRAFFIC THAT MAKES PAUPERS

John Stuart Mill Quoted by Rev. J. G. Potter.

SOCIETY'S DUTY EMPHASIZED

Extracts From Evidence Concerning Evils of Intemperance — "Dealing Out Death" Some Good Points Raised.

(To the Editor of The Review.)

Dear Sir,—The following is an excerpt from the reports of a recent Convocation at Canterbury. The references of course are to conditions in Britain, yet we will be safer in following the judgment of England regarding the drink traffic than of any continental community. Your invitation to combat the arguments of a respected citizen on the subject of local option in Smith township, while given in all candour, will not, if acted upon, present a very edifying spectacle. Time is precious and the minds of Canadians are to a large extent settled as to the enormity of the traffic as it exists to-day. John Stuart Mill said, "Any trade that tends to produce pauperism and crime is an evil against society and society has a perfect right to deal with it. Every member of society should be employed in some useful calling, not in dealing out death."

The following are excerpts from evidence laid by clerical witnesses before the Convocation of Canterbury concerning the evils of intemperance:

No evil so injuriously counteracts the spiritual work of the church.

It keeps people away from the means of grace and from public worship.

It is very injurious to both morals and religion.

It promotes Sabbath breaking and blasphemy.

The Gospel fails to meet the case. Those who drink most worship least.

Communion has become extinct among the poor.

It promotes prodigious immorality.

The public-house robs the workingman of the only time he has for self-improvement.

Our efforts for the spiritual welfare of the people are in great measure frustrated by the baneful effects of beer-houses.

Intemperance undoes all we can do for the moral improvement of the people.

Its consequences upon morality are most disastrous.

It diseases and depraves the whole moral nature—in fact, brutalizes it.

It utterly annihilates all moral and religious feeling.

It is more prejudicial to religion than anything else.

It is the secret source of backsliding among Christian converts.

It is the one fruitful source of irreligion.

All Sunday services are likely to be almost useless so long as the public-houses and beer-houses are open as at present.

A fearful drawback on morals and religion.

It ruins my senior scholars awfully.

Two-thirds of non-churchgoing are due to intemperance.

The clergy everywhere are discouraged, cast-down, almost driven to despair through the universal prevalence of drinking, and the temptations that are multiplied for its encouragement on every hand under the protection of law.

It thwarts, defeats and nullifies our Christian schemes and philanthropic efforts to such an extent that it is becoming a matter of grave question whether infidelity, religious indifference and social demoralization are not making head against us in defiance of our churches, our clergy our Scripture readers, and our schools.

Drunkenness entirely destroys our work among a great number of men.

Bad, bad; what am I to say? People hardened and brutalized by the constant spectacle of drunkenness; religion at a discount, public ordinances despised, the Sabbath grossly neglected.

The attractions of modern public-houses in great measure neutralized the efforts of the clergy.

Hundreds of similar declarations might be given but why multiply words? It is still as true as when the Recorder of Birmingham said it —"Into whatsoever path we turn, with the intention of doing good to our fellow men, there the drink demon starts up and blocks our way."

Wine, above all things, doth God's stamp defame.

Drink, then the drinking customs, the liquor traffic—this is the arch-obstructionist of the Gospel, the great narcotiser of the conscience, the chief antagonizer of Christian effort, the one grand stronghold of Satan, which the church must demolish before she can make any real advance towards the conversion of the world.

REV. J. G. POTTER,
President of Peterborough County Prohibition Union.

SUPPLEMENTARY SITTINGS

Dates on Which Farmers' Institute Meetings Will be Held.

Mr. R. H. Field of Addison and Mr. A. E. Sharrington of Walkerton will address supplementary sittings of the West Peterborough Farmers' Institute on the following dates:

4th line Smith in the Orange Hall on January 3rd, Ennismore township hall on January 4th, Stewart's union hall, West Peterborough, on 5th.

In East Peterborough the same gentlemen will speak on the following dates: Westwood town hall, January 6; Havelock town hall, on 7th; Warsaw town hall on 8th and Douro, St. Patrick's hall, on the 10th. Keep these dates clear. There will be two meetings at each place — afternoon and evening. Subjects will be announced later.

MORE DELEGATES CHOSEN

Conservatives of Peterborough All Ready For Convention on Nov. 30.

The Conservatives of Wards 3, 4 and 5 met in the opera house last night and elected delegates to the convention which will be held on Wednesday, Nov. 30th. The number chosen from No. 3 ward is 30, No. 4, 15, No. 5, 15. The total list of delegates from the town to the convention will be 90, while the convention itself, with delegates representing the 30 polling sub-divisions in the electoral district will be composed of about 225 representatives. These will include the officers of the Association and the delegates from the Young Conservative Club.

FRANK WHITE IS DOING WELL

Victim of Italian's Knife Resting Nicely.

HIS VERSION OF THE AFFAIR

Blow With Which He Felled His Assailant Severly Injured His Hand — Police on Look Out.

The news from St. Joseph's Hospital today is that Mr. Frank White, who was stabbed by an Italian on Monday evening, is doing nicely.

Yesterday the injury to his hand was very painful. It had been severely cut and is evidence of the fact that the Italian struck by Mr. White must have been pretty badly damaged about the face. Fortunately the hand of the foreigner which held The knife was struck down by Mr. White or he would undoubtedly have been disembowelled. The Italian came at him furiously, and would probably have stabbed him in the back had not his victim turned about in the nick of time.

Mr. White's story of the affair is related by Constable Stewart, who had a conversation with the injured man the morning after. He was walking south on Aylmer street with another gentleman, when he noticed Miss Dwyer, who was in front of him, suddenly step from the sidewalk, as if shoved by one of the Italians. He ran up and shoved the man who was the cause of the insult off the sidewalk into the fence, and continued down as far as King street corner with Miss Dwyer. As he was walking over the crossing, two Italians came up on him, and the one who had been shoved from the sidewalk began the trouble. Mr. White knocked him over, and had barely recovered himself, when the other made the lunge with the knife. It would undoubtedly have been a deadly thrust, but happily Mr. White struck down the hand and landed the Italian a terrific blow in the mouth which keeled him over. The weight of the blow may be imagined from the fact that a buckskin glove on Mr. White's hand was ripped, and a nasty gash inflicted in the hand.

The police yesterday again visited the Italian haunts, but without success, and the feeling is that the man they want has escaped.

BUILDINGS ON FIRE

Those Situated in Port Arthur Near Arsenal Are Ablaze.

(Special to The Review.)

Washington, D. C., 23.—An official report to the Japanese legation from Tokio to-day says "The Port Arthur army reports that the buildings near the arsenal caught fire about noon on Nov. 22, owing to the bombardment of our naval guns, and that at 9.40 p.m. they were still burning."

CLUB IS BOOMING

Young Conservatives Engage Old Labor Hall, Water Street, For Present.

The Young Men's Conservative Club held another rousing meeting in the Opera House last night. Fifty-five new members were added. The club has engaged the old Labor Hall, on the east side of Water street, between Hunter and Simcoe as temporary quarters. The rooms will be open every night to the members after Monday next, and will be utilised until the first of the year, when larger and more suitable quarters, which have been leased and will be specially fitted up, will become the gathering place.

Another meeting of the Club will be held in the Forester's Hall, 498 1-2 George street on Friday night. There should be a large attendance.

CONSERVATIVE CONFERENCE

Something of Interest to Those Who Desire to Attend.

The following letter explains itself:

Dear Sir,—Will you kindly inform all delegates coming to the Liberal-Conservative Conference to be held at Association Hall to-morrow, the 24th day of November, to purchase a one-way first class ticket to Toronto, and obtain from the selling agent a standard railway convention certificate to that effect? Such standard railway convention certificates to be deposited with the Secretary of the meeting, who will have an office in Association Hall, and who will execute the same to the effect that the person named was a delegate and attended the meeting, after which they will be honored by the ticket agents in Toronto for return of the delegates to their original starting points.

Yours very truly,
A. McCAMPBELL,
703 Temple Building.

HIS LEG FRACTURED

Mr. Godfry Coughlin Meets With Painful Accident.

Mr. Godfrey Coughlin, son of Mr. John Coughlin, Aylmer street, met with an accident this morning about eleven o'clock, whereby he suffered a fracture of the left leg above the knee. It seems that Mr. Coughlin was getting out of his buggy in front of the monumental works on Hunter street, when his foot caught in some manner, and he obtained a bad fall with the above result. He was removed to Dr. Coughlin's near by, and his injury attended to. The ambulance was called and he was removed to his home. It will be some time before he is able to be about again.

IMMACULATE CONCEPTION

Anniversary of Proclamation of the Dogma is Being Celebrated.

It is just 50 years since the proclamation of the Dogma of the Immaculate Conception, and services celebrative of this event are being held in St. Peter's Cathedral. The first three days of this week have been especially set apart for women, while the corresponding days of next week are for men. Several clergymen from other places are assisting in the services—Rev. Father McGuire of Hastings, Rev. Father Bretherton of Downeyville, Rev. Father Phelan of Young's Point, Rev. Father Frank O'Sullivan of Lindsay. On Monday evening last the subject was "The Immaculate Conception," the preacher being Rev. Father Frank O'Sullivan. Last night the subject was "Prayer," and the preacher Rev. Father Bretherton. Rev. Father McGuire will preach this evening.

During each of the last few days some 1500 women have attended and that many altogether have received the Sacrament. Masses have also been celebrated at 6, 7 and 8 o'clock in the morning.

STREET CAR BLOCKADE

Misunderstanding With Regard to Switching Was Cause of Trouble.

A somewhat amusing spectacle was presented on George-st. about seven o'clock last evening, when practically the whole street car service was tied up for about fifteen minutes as the result of a misunderstanding, with regard to switching, between the crews of cars 7 and 14. It appears hat car 14 was expected to wait for No. 7 to cross at Central Park switch. The car after standing there for several minutes continued south on George-st. and met No. 7 at Hunter-st. crossing. They could not cross on a single track, and as neither motorman was inclined to give in, there the cars stood, a blockade, to be sure. The only thing possible under the circumstances was for other cars to also stand until there was a movement. Finally, No. 14 backed up to Central Park and the crossing was made.

CURLING CLUB ORGANIZED

Mr. W. G. Morrow is President — Two Divisions Merged Into One.

A well attended and enthusiastic meeting of curlers was held in Charlotte-st. rink last evening for the purpose of organizing for the coming season. Mr. Robert Neill, the President, was in the chair, and those present were Messrs. D. Davidson, M. Tooley, T. J. Mowat, A. Blade, Sam Clegg, J. S. Knapman, C. Rutherford, R. Sturgeon, G. Groux, R. M. Waddell, Jas. Bogue, D. Best, T. Brightman, W. G. Morrow, H. R. H. Kenner, W. G. Ferguson, K. Eardley-Wilmot, David Hall, Dr. Greer, Adam Hall, R. C. Winch, Dr. Boucher, R. J. Frost, T. J. Wallace, Thos. Rutherford, Dickson Hall, G. E. Whiten, Charles Nicholas Brown, the secretary-treasurer.

The minutes of the last meeting were read and confirmed.

The secretary-treasurer presented a report showing that last season's receipts amounted to $287.52, and that there was a balance of $25.54 on hand. The report was adopted.

Mr. Thos. Brightman, chairman of the Property Committee, stated that they were as yet not prepared to report with regard to the proposed purchase of the rink.

The election of officers resulted as follows:—

Patron and Patroness—Mr. and Mrs. Charles McGill.

Hon. President—Robert Neill.

President—W. G. Morrow.

Vice-President—Thos. Brightman.

Secretary-Treasurer—Robt. Kerr.

Executive—T. F. Matthews, W. G. Ferguson, Dr. Greer, H. R. H. Kenner, J. S. Knapman, and the officers.

After some discussion it was finally decided on motion of Mr. Thos. Rutherford, seconded by Mr. G. E. Whiten, to merge the Granite and Thistle divisions into one organization to be called the Peterborough Curling Club.

The prospects for the season are of the best, and already a large number of prospective players have signed the roll.

Cathedral Wedding

This morning at St. Peter's Cathedral Miss Nora Scott, daughter of Mr. James Scott of Chandos, and Mr. Thomas Fleming of town, were united in marriage by Rev. Dr. O'Brien. The bride was attended by her sister, Miss Katie Scott, and the groom by Mr. J. Sullivan of Peterborough.

Mr. and Mrs. Fleming will reside in Lindsay.

Coughs colds, hoarseness and other throat ailments are quickly relieved by Omnidone tablets, ten cents per box. All druggists.

BEET SUGAR AND COLD STORAGE

An Important Meeting of Shareholders Favor Proposition.

EXTENDING COMPANY POWERS

Prospect of Operation of Beet Sugar Industry — Another Meeting Has Been Called For December 5th.

The meeting of the stockholders of the Peterborough Cold Storage and Provision Company which was held yesterday in Foresters' Hall, Simcoe st., practically decided to undertake the manufacture of beet sugar. This will mean the acquirements of the assets of the Peterborough Sugar Company, including the factory on which constructive operations closed some time ago. These will probably be resumed at an early date and should everything run smoothly it is reasonable to assume that active operations will soon follow.

There was a large attendance of stockholders at the meeting and they were in favor of petitioning the Lieutenant Governor in Council to issue supplementary letters patent to the Peterborough Cold Storage and Provision Company extending the powers of the company to the following purposes:

To manufacture, refine and sell sugar, syrups and other products of sugar beets or sugar cane and for the more economical carrying on of the company; to grow sugar beets; the feed, fatten and sell live stock; to manufacture lime.

The name of the company will be changed to "The Trent Valley Sugar Provision and Cold Storage Company, Limited." A meeting of stockholders has been called for December 5th, when the above proposition will be further considered and some definite action taken.

It now begins to look as if the beet sugar industry is to be successfully launched.

GRIT CONVENTION

Mr. J. J. Hartley May Allow His Name to go Before It.

The name of Mr. J. J. Hartley, chairman for organization for the Liberals in the late campaign, is being freely mentioned on the street to-day as the candidate of the party in succession to Hon. J. R. Stratton. Mr. Hartley will likely allow his name to go before the Grit convention on Saturday afternoon nex.

Mr. R. F. McWilliams will, it is understood, be his opponent in the gathering.

CASE WAS DISMISSED

M. C. Tooley Charged With Selling Liquor to Minor.

M. C. Tooley, of the Queen's hotel, was tried this morning before Police Magistrate Dumble, for supplying Hubble, a minor, with liquor. After hearing the evidence of Hubble and two companions, the prosecution applied for an amendment of the information. The Magistrate declined to amend the information, 30 days having elapsed since the commission of the offence, and dismissed the charge. Mr. E. H. D. Hall appeared for the prosecution; Mr. Haverson, K.C., of Toronto, for the defence.

NEW GUILD ROOM

One is Being Fitted up by St. Luke's Young Men.

At a meeting of St. Luke's Young Men's Guild last evening arrangements were made for the furnishing of a Guild room in the building immediately west of Lieut.-Col. J. Z. Rogers' residence. This is to be converted into a home-like retreat for members of the Guild, and with that end in view is being papered, painted and furnished.

St. Luke's young men have also decided to arrange for another minstrel show early in the new year and the first practice will be held next week.

OBITUARY.

MRS. WM. DROPE.

Mrs. Wm. Drope, 4th Con., Alnwick township, died last week. She was the mother of Mr. W. J. Drope, of Grimsby formerly on the staff of the Peterborough Collegiate Institute. The late Mrs. Drope was born in 1819 in Ireland. She lived in Cobourg for a short time, and then settled in Alnwick township in 1831. Her maiden name was Jane Coyle. Out of thirteen children of whom she was the mother, ten are still living. She leaves forty-six grand children and two great grandchildren.

The funeral on Sunday was largely attended, six of the deceased's grandchildren being the pall-bearers. The services were conducted by Rev. E. R. James, of Alliston, Ont. The late Mrs. Drope was a lady who was held in the highest respect and had the unique distinction of being born in both the same year and the same month as the late Queen Victoria.

LAST OFFICIAL ACT

Mr. Stratton Has Institute For Blind Transferred.

Toronto, Nov. 22.—The last official act of Hon. J. R. Stratton as Provincial Secretary was to have an order-in-Council passed placing the Institution for the Blind at Brantford under the charge of the Department of Education. Mr. Stratton felt that it was essentially an educational institution, and so much more naturally within the province of the Minister of Education, rather than a public institution in the sense usually attached to that term. This order-in-Council was probably the last one passed by the old Cabinet.

A Reliable Fur Store

XMAS will soon be here, and cold weather with us.

Have you picked your Furs out yet?

Now is the time to do it.

Our stock is large and well assorted, and you get the best Furs now.

We allow you to pick out your Fur, and have us put it away.

Hundreds do it, why not you? It's a good idea, and you secure the best

We have the confidence of our customers and use them well.

Once a customer, always a customer.

Money refunded if goods are not satisfactory.

Fred A. Clarke

DUTTON'S Twin Stores

See our Grocery Window for Display of Christmas Fruits and Nuts.

R. A. Dutton

Phone 304. 418-420 George-st.

Coal and Wood

The Best, Well Screened, Bright Coal all sizes, delivered promptly. All Lehigh. You get satisfaction using our coal.

FIRSTCLASS DRY HARDWOOD

NOW IN STOCK

J. E. A. FITZGERALD

Cor. Bruce and Aylmer St.
Telephone 111

Cough Stop

That is what Edmison's Cough Stop says to those suffering from the prevailing colds, with that wearing, irritating cough.

It will give you relief when nothing else will. It it does not do you good ask for your money back—you will get it cheerfully.

25c a Bottle

H. H. EDMISON'S

CUT RATE DRUGGIST,
290 George-st.

The Daily Review

WEDNESDAY, NOV. 23, 1904.

STEWARDS APPOINTED

Meeting of Official Board of George Street Methodist Church.

The regular meeting of the Official Board of George street Methodist church was held last evening. There was a good attendance, and matters were found to be in a very satisfactory condition.

The following were appointed stewards for the year: D. W. Dumble, B. Shortly, B. F. Ackerman; A. W. Crossman, S. R. Armstrong, J. Jeffaries, H. C. Stabler.

The above gentlemen were also appointed a committee on Temperance and Moral Reform.

D. W. Dumble was appointed Recording Steward.

B. Shortly was appointed Treasurer of the Missionary and Superannuation Funds, and J. Jeffries Treasurer of the Educational Fund.

T. McFadden, A. R. Kidd, A. W. Oressman, H. C. Stabler and B. F. Ackerman were appointed a committee on Sunday Schools.

The election of representatives from the congregation will take place next Wednesday evening after prayer meeting, and promises to be an interesting occasion.

PERSONAL

Mr. P. W. Reynolds, of Norwood, is in town today.

Mr. Robert Black, of Kentucky, was the guest of his old friend, Mr. R. J. Winch, yesterday.

Mrs. J. R. Stratton will receive tomorrow afternoon at "Strathormond" from four to six o'clock. Mrs. Stratton will not receive again until after the holiday season.

Mr. Fred Whitecroft is home from Midland for a few days' holidays. He expects to return thither shortly and will be on hand when the hockey season opens. Mr. Whitecroft has had many handsome offers from other clubs, but he will remain with Midland.

MARRIED.

STEELE—HAINES — At 232 Woodbine ave., Peterborough, on Nov. 23, by the Rev. E. A. Langfeldt, M.A., Rector of St. Luke's church, Robert Steele to Katie Haines, both of Peterborough.

Monkey Brand Soap makes copper like gold, tin like silver, crockery like marble, and windows like crystal.

...THE...

Popular Range

The Happy Thought Range is sold in nearly every town and village between Vancouver and Halifax. There are nearly

200,000

of them in use every day. In Peterborough alone it is estimated that there are between three and four hundred.

There's a reason,

Universal Satisfaction

THE BEST STOVE CO.

Next to Post Office.

Morrison

THE TAILOR.

Our clothes are cut to make them look their best—this is more than can be said of the results obtained by the average tailor.

The slight man should not slight this hint.

The heavy weight will find the odds in our favor.

J. A. Morrison

205 Water-st. Formerly of Ottawa

BRIEF NEWS NOTES.

What is Taking Place in Peterborough and its Vicinity.

—Port Hope will reorganize its Board of Trade.

—The Eko Club dance which will be held to-night in Foresters' Hall promises to be a big success.

—The German Conversation Club will meet tomorrow evening at 7:30 o'clock in St. Luke's rectory.

—Charlotte street church choir will practice tomorrow evening in the Sunday school room from 7 to 8 o'clock.

—Prayer service in St. Andrew's church tonight at 8 o'clock. Subject, "The need and value of Prayer." Luke 18: 1-8.

—Mr Charles Lehmann, an experienced hotelman, of Toronto, has taken over the Bennett House, Bowmanville.

—Mayor Quinlan, Councillor J. McMullen and Councillor F. Outram will aspire for the mayoralty of Port Hope for 1905.

—The George street church Young Men's Guild will meet next Tuesday evening, instead of tomorrow evening, as announced.

—The meeting of the Y.M.C.A. Ladies' Auxiliary which was to have been held to-morrow, has been postponed until further notice.

—Leave your order now for dry slabs and kindling wood at the Dickson Co's office, 163 Hunter-st., as there is but a limited supply on hand. 3d

—For being drunk and disorderly George Main was fined $2 in police court to-day. Charlie Guy pleaded not guilty to the charge and was dismissed.

The regular meeting of the West Northumberland Farmers' Institute will be held at Cold Springs, Nov. 24th, and at Grafton on Nov. 25th. Mr. R. H. Field, Addison, and Mr. C. E. Drury Crown Hill, will speak.

—At the recent provincial W.C.T.U. convention in Bowmanville Mr. A. W. Beal, Peterborough, according to the Statesman, reported that he had on invitation spoken to the pupils of 151 schools attended by more than 5,000 pupils.

—On Wednesday, Nov. 16th, a very pretty wedding took place at the residence of Mr. and Mrs. Woodley, when their daughter, Edith Mabel was united in marriage to Mr. L. H. Reid, of Midland. The ceremony was performed by Rev. G. W. Clarke, of Little Britain.

A meeting of the Young Conservative Club will be held in the Foresters' Hall, 406 1-2 George street, on Friday night at 8 o'clock sharp. Members are requested to be present. Candidates for membership are also invited to put in their names at the meeting.

—There will be no practice of Mrs. Morrow's chorus class in the T.A.S. Hall this evening, but a general rehearsal will be held next Wednesday, when Mr. Norman Jolliffe, Miss Ruth Dawson, Mr. Thomas Dawson, and Miss Mabel Rickey will contribute to the programme of the evening.

—Mr. A. H. Blackeby, Superintendent of the O.F.R.A., will visit Peterborough Lodge, No. 111, I.O.O.F., tomorrow, Thursday, night and make a few remarks concerning the standing of his Association. All Oddfellows are invited to be present to ask questions or any information they may desire.

—Mr. James C. Minaker died suddenly at his residence, North Marysburgh, recently. Deceased, although not a robust man, being afflicted more or less with heart failure, had been enjoying his usual fair health. He was a brother of Messrs. David H. Minaker, Town Clerk and C. Minaker, Cobourg.

—The public meeting of the Trades and Labor Council this evening should be well attended. Important municipal matters will be discussed, and also the advisability of bringing out candidates at the coming municipal election. The place of meeting tonight is in the Labor Hall, over Dr. Wood's dental parlors.

—A special meeting of the Girls' Guild of George-st. Methodist church was held last evening. The girls have decided to give "A Stocking At Home" in the church on December 2nd. A unique programme for the evening is being provided, and a pleasant hour is assured to all who attend.

—A large number attended the funeral of the late John F. Perrin, on Sunday last, from his late residence, Port Hope, to the Baptist burying ground, Baileboro. Rev. Mr. Johnson, of Harwood, had charge of the service at the residence, and the Baptist minister, Baileboro, at the cemetery.

—The South Hastings S.S. convention was held in Trenton on Friday of last week. The attendance was not all that could be desired, but the convention was a good one. The President, O. S. Hicks, presided at the afternoon session. Able and instructive addresses were delivered by the Revs. J. S. McMullen, W. T. Wilkins and E. E. Ingall, B.A.

—A girl of fourteen years of age was detected in Sutcliffe & Son's on Saturday afternoon last, stealing a ladies wrist bag. As she pleaded for leniency and promised never to do any more shoplifting she was allowed to go with a warning. This firm, as well as other firms, are aware of a good deal of this petty thieving going on from time to time and have resolved to make an example of some of these light-fingered shoppers.—Lindsay Post.

—Interesting meetings in connection with Sabbath School Work will be held in Charlotte street Methodist church tomorrow at 3 p.m. and 8 p.m. Mrs. Mary Foster Bryner, the eminent Sabbath School Worker, of Peoria, Ill., will speak at both sessions. Mrs. Bryner will be accompanied by Mr. J. A. Jackson, B.A., and Mr. E. A. Hardy, B.A., who will also speak on topics of interest to teachers. Collections will be taken at both sessions to defray expenses.

—The Toronto News states that a new milling company under the name of "The Maple Leaf Flour Mills Co. Limited," has been incorporated with a total capital stock of $1,000,000 in $100 shares, the head office being in Ottawa. The incorporators are: D. C. Cameron, Winnipeg; Angus Carmichael, of Rat Portage; H. S. Dowd, Quyon; J. A. Cameron, of Dominionville, and J. D. Flavelle, of Lindsay. The company is given extensive powers, which include the carrying on of navigation, the manufacture of wood pulp, etc.

—One of the town barbers is a great rush this morning fell over the mop. He could not swim in the pail but tried to swim on the floor. As he had not on his bathing suit he ruined his trousers.

—A prominent shoe manufacturer presents the side of the advertising in this succinct and convincing way: "A store paying $20 a day rent and selling twenty pairs of shoes, without advertising, must charge one dollar a day for rent alone. By spending $20 a day for advertising the same store can sell 200 pairs, and then rent and advertising combined would cost only 20 cents a pair." The store which advertises is the store to deal with.

—James Mahood, of Renfrew died on Sunday night as the result of an accident that occurred over a week ago. Mr. Mahood ascended a ladder to the roof of his house and began removing the old shingles with a shovel. The ladder tipped and Mr. Mahood fell about 18 feet to the ground and struck his head on a brick. Concussion of the brain resulted and he never wholly regained consciousness. Miss Mahood, his sister, who found him after the accident, is in a dangerous condition from shock.

—The concerts of the Mendelssohn Choir of Toronto, A. S. Vogt conductor, promises to be of great interest this season, as the choir will be associated with the celebrated Pittsburg orchestra, of which Emil Paur is conductor, and will give a series of four concerts beginning with Wednesday, February 15, 1905. A subscription list has been sent to Mr. J. Crane, Ontario Bank, returnable Nov. 28th. Subscribers may put their names down for any one, two or all of the concerts. As the entire plan at Massey Hall was sold out last year on the first ballot, Dec. 15th, those intending to subscribe will see the necessity of attending to this matter at once.

"Ladies' Home Journal" and "Handkerchief Bazaar," Tuesday afternoon and evening Nov. 29th, All Saints' S.S. room. No admission charge.

DR. J. D. BAGSHAW

(Successor to Dr. Bell)

GRADUATE OF CHICAGO COLLEGE OF Dental Surgery; also of Royal College of Dental Surgery, Toronto. Office—Corner of Hunter and George sts., over MacDonald's drug store. Phone No. 72, or after hours phone No. 199. d1y167r

Dermatology and Manicuring.

Miss V. DEAN

Specialist in Dermatology, Hair Tonic, Creams and Complexion Blemishes, may be consulted at 271 Park Street. Moles, Warts and Superfluous Hair removed painlessly by Electricity. Freckles and Moth Patches removed without pain or injury to the skin. Wrinkles and Lines treated by Electrical Facial Massage.

Consultation Hours—1-3 7-9. 6d169

RUGS MADE FROM **Your Old Carpets.**

Either Ingrain or Brussels sewed, at a small cost. Call and see samples at R. W. Lecroy's, 89 Hunter street, Peterborough, or send for circular. CHAPMAN CARPET CLEANING AND RUG WORKS, Chatham Ont. THOS. F. GILL, Prop. d167

SHAMROCK BRAND

Table and Household Linens

We are pleased to announce to the ladies of Peterborough that we are sole agents for the famous Shamrock Brand Table and Household Linens, manufactured by JOHN S. BROWN & SONS, Belfast, Ireland, the recognized leading manufacturers of high-class linens of the world. We show a full range of qualities, both in finished Table Cloths as well as materials by the yard. Compare these values

60 inches wide—Bleached Table Damask, Lily of the Valley design. Price, 50c per yard.

70 inches wide—Bleached Table Damask, Water Lily design. Price, 65c per yard.

72 inches wide—Bleached Table Damask, Flower and Scroll Design. Price, 75c per yard.

72 inches wide—Bleached Table Damask, Lily and Stripes, Wild Rose and Daisy design. Price, $1.00 per yard.

72 inches wide—Bleached Satin Finished Damask, Dice Check design. Price, $1.35 per yard.

72 inches wide—Bleached Satin Finished Damask, Scroll and Festoon design. Price, $1.50 per yd

We would call your attention to our immense assortment of

TOWELS

and the special value here If you want Towels see ours.

TOWELINGS BY THE YARD.
BUTCHER LINENS.
EMBROIDERY LINENS,
HUCKABACKS.
PILLOW LINENS.

Cloths and Napkins

TO MATCH.

We have just received a lovely assortment of Table Sets, Cloths and Napkins to match, which would make a desirable Xmas gift. Beautiful finished cloths, with Borders all round, and Napkins to match. Sizes and designs as follows—

Cloth, 2 yards by 2½ yards, Napkins 24 inch. square, Scroll and Flower design, also Daisy design. Cloths $3.00 each, Napkins $3.25 per dozen.

Beautiful Spot Design Cloths $3.50, Napkins $4.50 per dozen.

Cloths 2 yards by 3 yards, Napkins 22½ and 24 inch—

Poppy design	Cloth	$4.00	Napkins	$3.50
Spot design	Cloth	4.25	Napkins	4.50
Spot design	Cloth	4.50	Napkins	4.50
Wild Rose design	Cloth	4.00	Napkins	3.50

An immense variety of other designs and prices to choose from.

Our Assortment of all kinds of Linen is now Complete.

Richard Hall & Son

DIRECT IMPORTERS. 353-355 GEORGE-ST.

November Ideas

—THE— T.N. & M. STORE

Are upon us and the biting winds remind us that soon will come the snows and the colds.

OVERCOATS must be on our minds. What need to say we have them in every standard weave? That we have them in every popular color? What we would impress you with is, that we can and will give you a perfect fit in every known style. Our name is proof of QUALITY, STYLE and FIT. Every patron of ours is proud to say that he bought his Overcoat of us. The newest arrivals are all swell effects.

Overcoats to Order

We are paying special attention to this department as usual, and our shelves contain all the newest cloths for this purpose. Don't forget to see us before leaving your measure.

(ONE PRICE TO EVERYBODY.)

Tully Merrell & Meredith

Outfitters for Gentlemen and their Sons

Shoveling Clean Coal

into a furnace or stove is a pleasure after you have used the dirty kind.

SMOKY COAL

isn't worth paying freight on. Don't waste money on it. Use our Coal. It is as free from smoke as it is from other objectionable features. Contains more heat and less dirt to the ton than anything offered, therefore is the cheapest and best coal on the market.

Peterborough Fuel & Cartage Co.

Limited

162 Charlotte-st.—Telephones 264, 574.
138 Aylmer-st.—Telephone 564.

A POWERFUL LIST —OF— **Bargains** —AT— **H. ENGEL'S STORE**

166 Simcoe-st.

Sweeping prices are now going on to make room for more new goods of every kind. We must clear out a lot of our stock quickly, and cheap prices must make the bargains go.

Bring your small change and you can buy at about half prices.

MEN'S HEAVY WINTER COATS, in the latest make, regularly sold for $4, $6 and $12, alteration sale, $4, $6, $8.

BOY'S KNEE PANTS, made out of different materials, sizes 22-28, regularly sold for 75c to $1.25, alteration sale 49c.

BOY'S and YOUTH'S OVERCOATS, at ridiculous prices.

LADIES' and MISSES' COATS, regularly sold for $8, alteration sale, $3.50.

LADIES' SKIRTS, to clear them out at half price.

Special Bargains in TAPESTRY CURTAINS, regularly sold for $4.50 to $5.50, alteration price $3.00 to $3.50.

Baby's Supper

Mooney's Crackers are as easy to digest as pure milk; and as nutritious as home-made bread. Let the little folk's supper be

Mooney's Perfection Cream Sodas

and see how sound they sleep and how plump and rosy they grow.

Air-tight packages bring them to your table as crisp and inviting as if fresh from the ovens.

At your grocer.

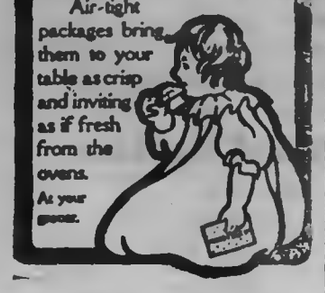

The Daily Review

WEDNESDAY, NOV. 23, 1904.

Zemstvos' Memorial.

St. Petersburg, Nov. 23.—The final article of the Zemstvos memorial as it will be presented to the Emperor is as follows:

"In view of the importance and difficulty of the internal and external situation through which Russia is passing, this informal conference expresses the hope that the sovereign power will summon freely elected representatives of the nation, in order with their co-operation to obtain for the fatherland an evolution of the state, in the direction of establishing a new basis of law for mutual co-operation between the Imperial authority and people."

Making U.S. the Slaughter Market.

San Francisco, Nov. 23.—The collector of the port of San Francisco says that an exceptionally large amount of Japanese goods are coming here, and that the increase of importations has been so large that the customs officials cannot handle the goods. The Japanese are offering their manufactures at low prices to help raise money for carrying on the war.

Off For California.

Montreal, Nov. 23.—Sir Wilfrid Laurier left last evening at nine o'clock for California, the Grand Trunk System placing a special train at the disposition of the Prime Minister, who was accompanied by Senator David and the Ministerial party. Mr. Morse of the Grand Trunk System was also one of the party.

Saved Four Lives.

Windsor, Nov. 23.—At the Council meeting last night Mayor Drake, on behalf of the Royal Humane Society, presented Leo Mernicale, the Sandwich East roadhouse keeper, with the society's medal for saving the lives of four people from drowning in the Detroit River in July and August of this year.

To Be Competition.

Ottawa, Nov. 23.—There is going to be competition for the Canada-West Indies steamship service when tenders are next called for. Manager Baker of the Royal Mail Steamship Packet Co. has been in Ottawa and has announced his intention of putting in a tender for his company. At present there are two services from Halifax and St. John, one to Jamaica and one to Trinidad.

Died in California.

Ottawa, Nov. 23.—Hubert Hamilton, the third son of the Bishop of Ottawa, died Monday night at Riverside, California. It will be remembered that last June the late Mr. Hamilton, who was an athletic young man, dived into the Riverside Y. M. C. A. swimming bath, supposing by reason of an optical delusion that it was full of water.

Charged With Murder.

Caledonia, Nov. 23.—James Jamison, an Indian, was arrested here yesterday by Chief Constable Lawrence and G.T.R. Detective Smiley. The arrest was made on information received from N. H. Richardson, sheriff of Warsaw, N.Y., where he is wanted on a charge of murder.

SCOTT'S EMULSION

Scott's Emulsion
Scott's Emulsion
Scott's Emulsion
Scott's Emulsion
Scott's Emulsion

—the old story, told times without number and repeated over and over again for the last thirty years. But it's always a welcome story to those in need of strength and health. There's nothing in the world that stops wasting diseases as quickly as Scott's Emulsion.

We'll send you a sample, free.
SCOTT & BOWNE, Chemists, Toronto, Ont.

WHY NOT BOTH HANDED?

Sailors and Musicians Use Their Left Hands—Can You?

Most people are not right handed to the extent generally implied. Pianists and to a greater extent violinists give as difficult work to the left hand as to the right. Most cricketers can at any rate stop and catch a ball pretty much as well with one hand as with the other. In the gymnasium, even in fencing and single sticks, either hand is practiced. In boxing the left is the more used, though this may be due to the co-ordinate use of the right leg. Generally speaking, when the two hands are used simultaneously the right has no excessive mastery. Right handedness is a matter of degree with different people. Most surgeons are a good deal better with the left hand than men of other professions, and a great many of them bear personal witness to the benefit they owe to their ambidexterity.

We may perhaps at once grant that almost every one would be the better for a little more control over his left arm and fingers. Let any one attempt to write a sentence with his left hand, and he will feel some sort of shame for the impotence of his will over his members. The Japanese approach more nearly than any other nation to the ideal of ambidexterity, and it is a fair inference that they owe to the training of their left hand some part of the mechanical and perhaps artistic skill for which they are becoming famous. The left hand is practiced considerably in the education of our sailors, and it may be their "handiness" is partly the result of this training. On the whole, the educated classes are pitiably helpless in the common demands of manual work.

THE USE OF TOBACCO.

How a Man May Tell if He is Smoking Too Much.

A correspondent wishes to know what constitutes the excessive use of tobacco. It sounds a very simple question, but it is nevertheless distinctly hard to answer. In the case of alcohol it is easy to define the point where excess begins. But there is this difference, as the writer points out, between the abuse of alcohol and the abuse of tobacco—that a man often drinks to excess because the more he takes the more he wants, the sensation becoming more attractive with every glass. With tobacco, on the other hand, the effects of a pipe too many are so painful to the tongue and so unpleasant generally that the smoker stops as a rule just before that point. The smoker thinks he is smoking to excess when he finds the process physically unpleasant. Doctors look more deeply into the matter. Like most other affairs of health, the matter resolves itself probably into a question of how much each individual constitution can endure. What would be excessive in one man is harmless in another. These things are best left to common sense. There is, however, one test which is as nearly as possible infallible. If the smoker can leave off smoking—say, for a day or two days—at will he may comfort himself with the reflection that he is not too greatly devoted to his pipe.—London Globe.

Doctors as Book Buyers.

"The largest part of a doctor's equipment is his books," said a dealer. "Physicians usually keep more closely up with the procession from the viewpoint of books than lawyers. The doctors have to do it, because much of their reputation among their associates depends upon the accuracy and the modern finish of their knowledge.

"A lawyer can more easily dispense with new law books than a doctor with the late medical books. An up to date doctor has a much more expensive library, as a rule, than a minister, and it is almost as expensive, I judge, as a lawyer's, the difference being that a lawyer's whole equipment is books, while a doctor must have laboratory and a full complement of instruments."

Kaffir Ingenuity.

The following ingenious mode of crossing a river was once displayed by a kaffir, who had for some time stood watching the vain attempts of a party of soldiers to cross the stream at a time when to ford it was attended by considerable danger. After smiling at their efforts with that sarcastic expression remarkable among these savages he quietly raised a heavy stone, placed it on his head and then walked with perfect ease through the torrent to the opposite side.

On a Tombstone.

A weather beaten tombstone in an old Virginia cemetery bears this inscription:

I await my husband.
May 26, 1840.
Here I am.
Dec. 14, 1861.

A wag passing by added, "Late, as usual."

Perfectly Satisfied.

"Every man I've told that I had rheumatism has offered me a cure except Jepson."

"What did Jepson say?"

"I told him I had it, and he said he was glad to hear it."

Nature's Gospel.

Sky and water, vapor and vegetation, earth and sun, are ever friendly and hospitable. They are perpetually running on some missionary errand in each other's behalf. They preach the creed of brotherhood in that temple whose roof is fretted with the stars.

He only employs his prejudice who can make no use of his reason.—Cicero.

"Seal Brand" Coffee

is the choicest blend, put up by the world's largest coffee distributors. If you have never tasted this rich, aromatic coffee, the first cup will be a revelation.

In 1 and 2 pound tins. At all grocers.

Chase & Sanborn, - Montreal

HIS WILL AND HERS

BY DORA RUSSELL

Author of "The Broken Seal," "The Last Signal," "Footprints in the Snow," "On Golden Hinges," Etc.

Something very like an oath escaped his lips, and then a hard, grim smile distorted his mouth.

It was all true, then, he decided at this moment. The girl he had asked that very day to be his wife, the girl that he had wished to take his dead mother's place, and whom he had believed cared for him, was carrying on an intrigue with another man!

Sir Ralph never reflected how unjust might be such a conclusion. He had quick passions, and he felt himself degraded.

"What a fool I have been to be taken in with a pair of handsome eyes," he told himself, scornfully. "Well, she had the decency to refuse me, but perhaps she couldn't help herself. She is probably bound to this other man. I am well out of it."

It was very easy to say all this, but it is not so easy to put a strong feeling away from one's heart when once it has got there. Sir Ralph scarcely knew himself how much he had cared for Laura Ingram until the belief that she was unworthy of his love cut him to the soul. He was so restless and unhappy during the next few days after he had seen Laura handed into a cab by Mr. Gifford, and read the two anonymous letters against her character, that he suddenly determined to leave town and go to Paris:

"She will get knocked out of my head there, I suppose," he thought, bitterly; and so he went away, without a word to the girl of whom he ever thought.

In the meanwhile Laura naturally wondered what had become of him. George Gifford had left town the day after she had gone to the exhibition with him, and she, of course, knew nothing of the second anonymous letter that Patty May had shown Sir Ralph. She also wished to see Sir Ralph about something that had occurred to her when she had called on Mr. Valentine Ross, which had greatly disturbed her.

Mr. Ross had received her smilingly, and when he looked on her handsome face quite understood, he thought, the cause of Sir Ralph Woodland's interest in her writings. He wished her story slightly shortened, and he proceeded to point out the alteration he required made, and after he had done so, Laura said to him, courteously:

"I ought to thank you for sending me the money for it so promptly."

Mr. Valentine Ross raised his light eyebrows in surprise, and an odd expression passed over his face. Was this young lady sarcastic? he was thinking.

"Sir Ralph Woodland gave the money to me," continued Laura, "and he said I need not write to thank you for it, as he had already done so."

Then Mr. Ross' blue eyes shone with amusement and he smiled, and showed his white teeth.

"Sir Ralph must have taken time by the forelock," he said. "May I ask what he gave you?"

"Five pounds," answered Laura, surprised.

"Five pounds!" repeated Mr. Ross, yet more amused. "Well, take my advice, Miss Ingram, and always be paid through Sir Ralph Woodland."

"I do not understand you."

"Never mind, take my advice," laughed Mr. Ross.

"But do you mean that—that Sir Ralph did not receive this five pounds from you?"

"I shall betray no secrets, but it is well to have so rich and generous a friend."

These words made Laura feel exceedingly uncomfortable. She remembered that Sir Ralph had said, "Ross is rather a forward fellow," so she did not care to bandy any further words with him on the subject, but shortly afterwards took her leave, carrying her story away with her for correction. But she determined to ask Sir Ralph all about it the first time she saw him.

But a week passed away, and she neither saw nor heard from him. Then a fortnight, and a strange feeling of uneasiness and unrest crept into Laura's heart. She knew his address in town, and also the name of his country place, but she did not like to write after the conversation which had passed between them the last time they met.

"I can not marry him," Laura thought many times, "but we might remain friends. I told him this, but he seems to have forgotten me."

In the meantime she had once or twice met Patty and Ella May on the stairs, and they had coolly ignored her presence. Once they actually met at the door of the house, but Patty and Ella turned their heads another way and pretended not to see her. Laura naturally felt annoyed, and wondered if they had anything to do with the disappearance of Sir Ralph.

Altogether she began to feel very dreary and weary. She had written two other short stories, and they had both been rejected by three different magazines. Then she had sent them to Mr. Valentine Ross, who wrote in reply that as he had not yet found room for the one of hers that he already held, he feared it would be impossible, for that year at least, to look at another. He added in his letter that accompanied the returned manuscript. "Have you seen anything lately of our friend Sir Ralph Woodland? I have not."

All this was very discouraging, and Laura found that the loss of Sir Ralph's occasional society made all the difference to her life. However, she worked bravely on. She began a three-volume novel, and sometimes forgot her own troubles in thinking of imaginary ones. But these troubles threatened to become real and tangible. She had been six months in London, and with the exception of the solitary five-pound note given her by Sir Ralph she had made nothing. The golden gates of fortune seemed closed to her, and the bitter ways of poverty to lie at her feet.

At last she determined to leave the rooms where she was and go to cheaper ones. She did this most unwillingly. To go from Maddox Street seemed to cut off her last chance of again seeing Sir Ralph Woodland. He would not know her new address, and as he had seemingly so completely dropped her acquaintance, how could she let him know it?

However, it could not be helped. She could not afford to go on paying for the rooms in Maddox Street, and so removed to cheap lodgings in Edgware Road. There she went on with her novel, and tried to sell some of her paintings, but with the same result as her stories. It was the old story—the weary struggle for fame which does not come.

And so month after month passed away. The house where she lived was dusty and dreary, the landlady stout, dirty, and exacting, and at nights given to overstrong potations. But Laura tried to buoy herself up about the novel.

"If I can get it published," she often thought, "he may see it advertised; he may go to the publishers and find out where I live, and then he will surely come to see me."

She could not understand how the few words that she had said to him about not marrying him had so completely severed their lives. He had seemed to care for her—and to be discouraged so soon!

At last the novel was done, in the sweet springtime, when the parks lay in the fresh beauty, and the sons and daughters of wealth rode or sat beneath the green trees. The sons and daughters of toil sometimes caught a glimpse of them also, and forgot for awhile the carking cares of their daily lives. The beautiful sunshine is for all, and brightens the meanest dwelling. It shone into Laura's dingy sitting-room, it fell on her face, which had changed and saddened.

"He will return to town for the season," she told herself, as she felt the warmth of the glad beams. "I may see him in the park."

She had formed a theory in her mind that in his disappointment at her refusal he had probably left England. But he would come back. And so Laura in her black gown, which had not improved by wear, took many a walk in the spring days alone in the park, and looked at the riders on the Row with wistful eyes. Sir Ralph she knew rode regularly when in town, but for a long time she saw nothing of his tall figure and strong dark face.

In the meanwhile she had sent her novel to a publisher, and it had been returned to her with a civil note of thanks and regret. She tried another and another. The third wrote to say his reader's opinion was not highly favorable, but that if she were willing to advance a certain sum of money he would venture to publish it on the system of half profits after all expenses had been paid. The sum required to be advanced was fifty pounds, and fifty pounds would nearly make an end of Laura's little capital.

Still she was so weary of waiting, so tired of disappointment, that she resolved to risk it. She knew it was very rash, but like all young writers she had a great belief in the first big child of her brain. She thought once more of writing to consult George Gifford at Suffold, and then remembered, with a blush, it would almost be like asking him to advance the money. So with trembling fingers she drew the check, and with a sinking heart awaiting the result.

And at this very time drove up to her old lodgings in Maddox Street the very man of whom she had thought and was still thinking so much. Sir Ralph Woodland had tired of a somewhat reckless life abroad and had returned to England, and a strong feeling had come over him once again to see the dark-eyed girl whom he never forgot. He had begun also to ask himself had he not judged her too harshly, and on too slight evidence. At all events he would go to see her, and so he drove to Maddox Street, and was informed there by the maid that Miss Ingram had left some months since.

"Do you know where she is? Did she leave no address?" inquired Ralph, with a cold, strange feeling of disappointment at his heart.

The maid could not tell him, but at this moment the light little feet of Patty, May were hurrying down the staircase. She had seen Sir Ralph's cab drive to the house door, she had seen him alight, and she was not going to miss such an opportunity.

She was in the hall with outstretched hand before he turned away from the door.

To be continued.

ABSOLUTE SECURITY.

Genuine

Carter's Little Liver Pills.

Must Bear Signature of

Brent Good

See Fac-Simile Wrapper Below.

Very small and as easy to take as sugar.

CARTER'S LITTLE LIVER PILLS. FOR HEADACHE. FOR DIZZINESS. FOR BILIOUSNESS. FOR TORPID LIVER. FOR CONSTIPATION. FOR SALLOW SKIN. FOR THE COMPLEXION. Price 25 Cents. Purely Vegetable. Brent Good

CURE SICK HEADACHE.

GRAND TRUNK RAILWAY SYSTEM

GREATLY REDUCED RATES TO THE

World's Fair

WITHIN THE REACH OF ALL.

$14.35 Round Trip

Include stop over privileges at Chicago, Detroit and intermediate Canadian stations.

WINTER FAIR **GUELPH**

December 5th to 9th, 1904

Single First-Class Fare for Round Trip

Good going December 3rd, valid returning until December 9th, inclusive.

International Live Stock Exposition, Chicago, Ill.

From Peterboro' **$15.70** For the Round Trip

Good going November 27th, 28th and 29th, valid returning on or before December 5th, 1904.

Mount Clemens Mineral Bath—Situated near Detroit, quickly and comfortably reached by Grand Trunk.

For Tickets and all information apply to W. BUNTON, C.P. & T.A. J. SANDY, Station Agent

CANADIAN PACIFIC

SPECIAL SEVEN DAY EXCURSIONS

$14.35 to St. Louis and return. From Peterboro

On sale DAILY Nov. 8th to Dec. 1st, inclusive. Stopover at Canadian points, Detroit, Chicago.

Through Sleeper leaves Toronto for St. Louis at 7.55 p.m. Daily.

ALL CANADIAN PACIFIC TRAINS RUN INTO WORLD'S FAIR GROUNDS.

Full particulars from Canadian Pacific Agents or C. B. FOSTER, Assistant General Passenger Agent, Toronto.

Architecture

E. M. STOREY

ARCHITECT, ETC., 172 Wellington Street, Kingston, Ont. All orders promptly attended to and guaranteed satisfactory in every particular.

RAPHIA

The newest material for Hats.

On sale at the REVIEW OFFICE.

Dye With Maypole Soap

Maypole Soap is a cake of soap that dyes and washes at the same time. A household word in England. No mess, no trouble, no uncertain results, no streaks. The tired women's best friend—as Enamelled Stove Dye.

MAYPOLE SOAP

Made in England, sold everywhere. 10c. for Colors—15c. for Black.

Toronto Savings AND Loan Company

43½-437 George-st., Peterboro.

HON. GEO. A. COX..... President

PAID UP CAPITAL $1,000,000.00
RESERVE FUND 450,000.00

SAVINGS DEPARTMENT

3½% Interest, compounded half-yearly, allowed on deposits of ONE DOLLAR and upwards.

ABSOLUTE SECURITY and PROMPT SERVICE is the basis upon which we solicit your account.

MONEY TO LOAN

At lowest current rates of interest.

Further information furnished on application to

W. G. MORROW, Manager.

Medical

J. MALCOLM McCULLOCH, M.D.

HONOR GRADUATE McGILL UNIVERSITY, Montreal, late house physician Royal Victoria Hospital, Montreal. Office, corner Stewart and King-sts., Peterborough. Office hours, 8 to 10 a.m., 1 to 3 p.m., 7 to 8.30 p.m. Phone 118.

G. E. MARSHALL, M.D.,

MEMBER ONTARIO COLLEGE PHYSICIANS, and Surgeons, graduate Detroit College of Medicine. Office and Residence, 280 Hunter-st., Peterborough. Phone 516.

T. POPHAM McCULLOUGH

M.D., EYE, EAR, NOSE AND THROAT. Office Removed to No. 146 Brock Street, Peterborough.

Dental

DR. H. A. WOOD

DENTIST

Dental Rooms No. 468 (upstairs) George St., opposite Adam Hall's. Phone No. 38. Day or night.

DR. R. F. MORROW

MASTER OF DENTAL SURGERY, and Gold Medalist, R. C. D. S. Office in his old stand over China Hall, Room No. 1, Corner of George and Simcoe Streets.

Legal

R. E. WOOD

BARRISTER, SOLICITOR, ETC. Office in the Bank of Commerce Building. MONEY TO LOAN.

W. H. MOORE

BARRISTER, SOLICITOR in the Supreme Court, etc. Office—Corner of George and Hunter Streets, over Bank of Toronto.

D. O'CONNELL

BARRISTER, SOLICITOR, ETC. Office 154½ Hunter Street, two doors West of Post Office, Peterborough. MONEY TO LOAN.

HALL & HAYES

BARRISTERS, SOLICITORS & NOTARIES PUBLIC, Hunter Street, Peterborough, next to English Church. MONEY TO LOAN at the lowest rates of interest.

E. H. D. HALL. LOUIS M. HAYES

HALL, MEDD & DAVIDSON

Successors to Stratton & Hall.

BARRISTERS, SOLICITORS, ETC., Peterborough, Ont. Office—Corner of Hunter and Water Streets, over Bank of Commerce.

E. H. HALL. S. T. MEDD. W. S. DAVIDSON

EDMISON & DIXON

BARRISTERS, SOLICITORS, ETC. Office in Clinton's Block, Corner Hunter and George Streets, over Dickson's Store.

DENNISTOUN, PECK, KERR & STEVENSON

BARRISTERS, SOLICITORS, NOTARIES, ETC., 413 Water Street, Peterborough.

E. H. DENNISTOUN. F. D. KERR. E. A. PECK. A. STEVENSON

Money

ROGER & BENNET

BARRISTERS, SOLICITORS, ETC., 376 Water Street, Peterborough. Telephone No. 191.

MONEY AT EASY TERMS 5 PER CENT.

ONTARIO BANK

PETERBOROUGH BRANCH

General Banking Business Transacted

SAVINGS BANK DEPARTMENT

INTEREST RATES OF INTEREST allowed on deposits of $1.00 and upwards. Corner Water and Simcoe Streets.

JOHN GRANT, Manager.

TO
ST. LOUIS
WORLD'S FAIR
LAST CHANCE
$14.35
7 DAY TRIP
BETTER GO NOW
Full particulars
W. BUNTON,
City Ticket Agent
G.T.R.

The Daily Review
WEDNESDAY, NOV. 23, 1904.

CONFLICT OF EVIDENCE.

Inquest Begun in Toronto's Street Car Disaster—Motormen Disagree.

Toronto, Nov. 23.—The enquiry into the street car fatality on Thanksgiving Day opened last night at Poulton Hall, before Coroner Cotton. There was a great array of counsel in different interests.

Motorman Armstrong swore the brakes and reverse had failed to work and that the regular man had reported the equipment bad. He did not look well and walked with a perceptible limp. His only apparent nervousness was the twitching of his hands, but he was evidently weak and his voice could not be heard even by the jury, counsel repeating his answers.

Motorman Maguire contradicted Armstrong in regard to the condition of the car and their conversation about it. He was very decisive in his answers and had evidently prepared himself for the examination. He swore, however, that he had no conversation with any official of the company in regard to the matter.

The evidence outside of these two men, was unimportant. Inspector Gregory swore to the identification of the body of the deceased conductor, McKay. Fred Linn swore to overhearing the conversation between Maguire and Armstrong, and Villiers Sankey, city surveyor, put in a plan of the scene of the accident.

The coroner at 11 o'clock, adjourned the inquest until Monday evening next, at 8 o'clock, in the same hall.

Armstrong, who has been under surveillance by the detectives at the hospital, was taken into custody after he gave his evidence and placed in jail. An application for bail will be made to-day.

Why Punish Him At All?

Ottawa, Nov. 23.—The death sentence imposed upon Joseph Chartrand for the murder of Constable Irwin at Webbwood was Monday commuted to imprisonment for life. The Cabinet adopted the view that the killing of Irwin was accidental, Chartrand having previously sent one bullet through the window and another through the floor. The pistol then went off a third time, and the ball entered Irwin's heart, killing him instantly.

Fears For Seventeen Men.

St. John's, Nfld., Nov. 23.—The steamer Stord, coal laden, from Sydney, C.B., for St. John's, with a crew of seven men, is now seven days out, whereas the passage usually occupies only 48 hours. It is feared that the steamer foundered in the gale on Saturday and Sunday. The schooner Orpheus, fish laden, from Labrador for St. John's, with a crew of ten men, has met with the same fate.

WHAT ONE MAN HAS DONE.

The Remarkable Achievement of a Remarkable Man—A Splendid Example of what Untiring Devotion can do.

For years Dr. J. S. Leonhardt, of Lincoln, Neb., studied the problem of how best to prevent and cure disease. He was not satisfied with the methods and treatments in general use, and after long study and much experiment he declared that:

"The poisonous products of the fermentation and decomposition of undigested foods absorbed by the system are the first cause of almost every disease."

He knew that all the medicines prescribed for the stomach and bowels contained resinous properties which left behind them a dried up condition of the mucous membrane lining of the stomach and bowels—this after effect invariably resulting in Chronic Complaints.

Dr. Leonhardt, therefore, determined that to correct disorders of the stomach and bowels he must produce an effective medicine containing absolutely no resinous substances, such as are found in the ordinary pill.

He succeeded and the result he called Anti-Pill.

Dr. Leonhardt's Anti-Pill will cure permanently any case of Dyspepsia or other Stomach Trouble, Biliousness, or Constipation.

50c. a bottle. All druggists, or The Wilson-Fyle Co., Limited, Niagara Falls, Ont. Sole agents for Canada.

Sold in Peterborough by Jas. Lynch, 368 Hunter-st. 194

SLAIN AS HE WALKED

Burst Fly-Wheel Kills Pedestrian 200 Yards Away.

William Strickland of Toronto Meets Death in a Most Peculiar Manner—Iron Missile of Death Cut Off Back of His Head—His Street Companion, a Step in Front, Unhurt—Rogers' Coal Yard Employes' Marvelously Escape.

Toronto, Nov. 23.—William Strickland, a middle-aged man, a carpenter, living at 34 First avenue, was walking home from his day's work at Bell's brickyards, which he left at 5 o'clock yesterday afternoon. With him was George Innes of 24 Tiverton avenue. Innes was perhaps a foot in advance of his friend when a sharp explosion was heard.

Head Carried Away.

"What's that?" Innes heard Strickland exclaim, but before either could turn to look in the direction from whence the sound came there was a sudden rushing noise, and Innes was horrified to see his companion, without a groan, fall in a heap on the sidewalk, with the back portion of his head literally carried away. For a minute or more Innes and others, who had seen the result of the accident, were at a loss to account for its cause, for the piece of iron had continued in its flight a space of six feet, then over a high board fence, and then buried itself 15 feet beyond in a plowed field. The sight of what proved to be a similar piece some 50 yards to the westward, which had torn up two heavy planks, afforded the revelation.

The fatality occurred on Gerrard street, about 50 yards east of Pape avenue, and the deadly missile came from the engine building in the Elias Rogers coal yard, on Pape avenue.

The employes in the engine building almost miraculously escaped, one of them only being struck by a splinter of wood from the roof which the fly-wheel shattered as it burst through.

Drove in Front of Express.

Comber, Nov. 23.—While driving across the Michigan Central Railway crossing at Ruscom station, five miles west of here, Conrad Knister, a well known farmer, of Rochester township, North Essex, met with an accident. His team was struck by express No. 31, westbound, and cut into pieces. The wagon was broken and Mr. Knister was thrown some distance, receiving serious injuries, which may prove fatal.

Struck By a Stray Bullet.

Peterboro, Nov. 23.—Joseph Crocker, the 9-year-old son of Samuel Crocker, was struck in the face by a stray bullet while walking in Jackson Park with three companions. He will recover.

Succumbs to Burns.

Whitevale, Nov. 23.—Mrs. John Larkin, who was so badly burned here Monday afternoon, died at an early hour yesterday morning. She leaves a husband and two small children to mourn her loss.

Train Broke in Two.

Sarnia, Nov. 23.—The tunnel disaster on Oct. 9 last came near being repeated Sunday morning as the result of an eastbound freight breaking in two while passing through the big bore. The caution of the train crew and more favorable weather averted serious results. The trainmen managed to get out all right, but a drover in charge of a shipment of cattle, who was riding in the caboose, was unconscious when the caboose was removed from the tunnel. Medical aid was summoned, and after considerably difficulty he was revived and continued on his trip. The railroad men are very reticent over the affair and would not admit that an accident had occurred.

A Liberal Delegate Badly Hurt.

Toronto, Nov. 23.—Wm. Blackhorn and W. H. Stinson were seriously injured by trolley cars colliding with their wagons yesterday, but the most serious trolley accident of the day occurred to D. Patterson of McKellar, Ont., a delegate to the Liberal Convention, who was crossing Yonge street at Elm. He became confused in the amount of traffic hurrying about him and was struck by a car and thrown violently to the ground. His head was badly injured. He is about 60 years of age. He was taken to the Emergency Hospital, where early this morning it was stated he was still unconscious and his condition was precarious.

Hamel Forged the Cheque.

Montreal, Nov. 23.—D. A. Hamel, the Montreal city paymaster, pleaded guilty yesterday morning at the Police Court to forging a cheque for $9,000. Judgment in the case will be passed by Judge Choquette in the Sessions Court Thursday. Hamel forged the cheque on March 1 last, and fled to Cuba, and the Montreal authorities spent $2,000 in extraditing him.

New Vessel Stuck.

Victoria, B.C., Nov. 23.—Capt. Corbeaula of the French ship Guervour, which arrived in the Royal Roads Saturday night, reports that last Wednesday he saw a four-masted ship founder north of the entrance to the Straits of Juan de Fuca. A hurricane was blowing at the time. It is thought the vessel may have been the San Francisco barkentine Makawell.

Accepts Beits' Offer.

London, Nov. 23.—(C. A. P.)—Oxford University has accepted Alfred Beits' offer, to found a professorship of colonial history, in order to promote greater interest in and more knowledge of the colonies.

Gives King's Portrait.

Barrie, Nov. 23.—The Daughters of the Empire of Barrie presented the County Council yesterday with a portrait of the King. The present was accepted by Warden Bruce in a brief speech.

LADY OF THE SNOWS.

Frost and Heavy Snowqualls in All Parts of Great Britain.

London, Nov. 23.—Keen frost and heavy snowsqualls are reported from all parts of the United Kingdom. A gale raged all night long over the coasts, driving vessels to shelter and seriously dislocating the telegraph wires, especially in the north of England and in Scotland. Blinding snowstorms are causing deep drifts and rendering traffic difficult in the country districts and are necessitating a cessation of outdoor work in many of the provincial towns. In London little snow has fallen, but a sharp fall in temperature is accentuating the distress among the poor which is already prevalent.

The snow is so deep at Chatsworth that the King of Portugal and others of the house party there have been prevented from shooting. Some small craft have been wrecked.

In Westmoreland the unusual sight was seen of trains stuck in snowdrifts and blocking communication on the Northeastern Railroad. The race meeting at Warwick had to be postponed, as the track was deeply covered with snow.

The land lines in Ireland are affected, causing delay to communication with America. The lifeboats are busy, but the most serious wreck so far reported is that of the British steamer Indianio, from River Platte, via Madeira, which was driven ashore on the rocks near Sunderland. The life-savers took off the crew. A few fatalities have occurred as the result of wrecks of small craft.

To Create Naval Militia.

Ottawa, Nov. 23.—The Minister of Marine will bring in a bill next session to create a naval militia. Next summer he will go to England for a couple of ships. In the meantime there will be a school cruise on the cruiser Canada from Halifax to the West Indies. It will start from Halifax about the 15th of December for the West Indies with 90 on board. Hon. Rayomd Prefontaine will also introduce legislation next session to abolish the harbor commissions at Montreal and Three Rivers, and bring the administration of the harbors more directly under the control of the department. Mr. Prefontaine leaves Montreal on Saturday for Toronto for a cruise on the lakes by the Vigilant.

PUTTING IT STRONG.

But Doesn't It Look Reasonable?

This may read as thought we were putting it a little strong, because it is generally thought by the majority of people that Dyspepsia in its chronic form is incurable, or practically so. But we have long since shown that Dyspepsia is curable, nor it it such a difficult matter as at first appears.

The trouble with Dyspeptics is that they are continually dieting, starving themselves or going to the opposite extreme, or else deluging the already overburdened stomach with "bitters," "after-dinner pills," etc., which invariably increase the difficulty, even if in some cases they do give a slight, temporary relief. Such treatment of the stomach simply makes matters worse. What the stomach wants is a rest. Now, how can the stomach become rested, recuperated and at the same time the body nourished and sustained.

This is a great secret and this is also the secret of the uniform success of Stuart's Dyspepsia Tablets. This is a comparatively new remedy, but its success and popularity leaves no doubt as to its merit.

The Tablets will digest the food anyway, regardless of condition of stomach.

The sufferer from Dyspepsia, according to directions, is to eat an abundance of good, wholesome food, and use the tablets before and after each meal, and the result will be that the food will be digested, no matter how bad your Dyspepsia may be, because, as before stated, the tablets will digest the food, even if the stomach is wholly inactive. To illustrate our meaning plainly, if you take 1,800 grains of meat, eggs or ordinary food and place it in a temperature of 98 degrees, and put with it one of Dyspepsia Tablets it will digest the meat or eggs almost as perfectly as if the meat was enclosed within the stomach.

The stomach may be ever so weak, yet these tablets will perform the work of digestion and the body and brain will be properly nourished, and at the same time a radical, lasting cure of Dyspepsia will be made because the much-abused stomach will be given, to some extent, a much needed rest. Your druggist will tell you that of the many remedies advertised to cure Dyspepsia, none of them have given so complete and general satisfaction as Stuart's Dyspepsia Tablets, and not least in importance in these hard times is the fact that they are also the cheapest and give the most good for the least money.

The Reason Why?

London, Nov. 23.—(C. A. P.)—Speaking at a meeting of the Colonial and Continental Church Society, the Dean of Peterborough said the reason why the Church of England occupied the last place in the four great divisions of the Christian religion in Canada was because it was not eager enough to take up new positions. It was very desirable to have a sufficient number of young men trained in Canada, however, much able and experienced clergymen from home, might be welcomed. He urged English churchmen to be more earnest and awake about the great Dominion.

News From the West.

Winnipeg, Man., Nov. 23.—The trial of Robert Taylor for wife murder has been postponed to the spring sessions.

A Canadian Northern Railway operator was at Rainy River, Ont., yesterday sentenced to one year in the Central Prison.

Southern Manitoba is suffering greatly from the depredations of a gang of expert United States horse thieves and the farmers in the district have already lost many valuable horses.

Kidney Soup—definitely—is strongly recommended by the medical profession as a valuable agent in kidney diseases.

THE MARKET REPORT

Peterborough Market

WHEAT	
Wheat	$0 80 to
FLOUR AND MEAL	
Flour, family, cwt	$2 75 to 3 00
Flour, bakers' cwt	2 90 to 3 00
COARSE GRAIN	
Barley, per bushel	0 40 to 0 43
Peas, small	0 69 to 0 70
Peas, marrowfat	0 60 to 0 70
Oats	0 32 to 0 34
Buckwheat	0 48 to 0 50
Rye	0 40 to 0 48
WOOL AND HIDES	
Wool, unwashed	0 06 to 0 07
Fleece Wool	0 11 to 0 18
Veal Calf Skins	0 08 to 0 10
Deacons	0 40 to 0 50
Beef Hides, per cwt	6 50 to 7 00
Sheepskins	0 50 to 0 60
MEAT, POULTRY AND DAIRY PRODUCE	
Beef by the ¼, per cwt	4 00 to 5 00
Mutton, per lb	0 07 to 0 09
Lamb, quarter, per lb	0 08 to 0 11
Dressed Hogs, per cwt	6 50 to 7 00
Pork by the ¼, per lb	0 08 to 0 09
Lard	0 10 to 0 12½
Chickens, per pair	0 50 to 0 60
Ducks, per pair	0 60 to 1 00
Geese, each	0 80 to 1 25
Turkeys, each	1 00 to 1 50
Butter, fresh roll, per lb	0 20 to 0 23
Butter, crock	0 16 to 0 18
Eggs, per doz	0 20 to 0 22
LIVE STOCK	
Cattle, exporters	0 4 to 0 04½
Choice butchers, steers & heifers	0 3½ to 0 03¾
Light heifers and cows	2 50 to 3 00
Feeders, 1000-1100	3 00 to 3 25
Stockers	0 02 to 0 02½
Hogs, select, 120-180	4 90 to 5 00
Fats and heavies	4 90 to 5 00
Lights	4 25 to 4 75
Sows	3 00 to 3 25
Stags	0 1½ to 0 02
Sheep	3 00 to 3 25
Lambs, per lb	0 3½ to 0 04
GENERAL	
Potatoes	0 50 to 0 75
Carrots	0 40 to 0 45
Wood, hard	6 50 to 8 00
Wood, soft	3 00 to 5 00
Straw, per load	2 00 to 3 00
Tallow, rendered, per lb	0 06 to 0 08
Hay, timothy, per ton	9 00 to 9 50
Hay clover, per ton	7 00 to 8 00

Wheat Has Risen in Both Liverpool and Chicago—Live Stock Markets—The Latest Quotations.

Tuesday Evening, Nov. 22.

Liverpool wheat futures closed to-day ¼d to ½d higher than yesterday, and corn futures ⅜d higher.

At Chicago December wheat closed 1⅝c higher than yesterday, December corn ⅝c higher and December oats ⅛c higher.

FOREIGN MARKETS.

London, Nov. 22, close.—Spot quotations: American mixed, old, 22s. Flour—Spot quotations: Minneapolis patent, 34s 6d. Wheat—On passage, sellers at a decline.

Paris, Nov. 22, close.—Wheat—Tone quiet; November, 23f 35c; March and June, 22f 05c. Flour—Tone quiet; November, 31f 15c; June, 32f 60c.

Antwerp, Nov. 22, close.—Wheat—Spot quiet and steady; Walla, unchanged at 16⅝f.

LEADING WHEAT MARKETS.

	Dec.	May.
New York	$	$1.11⅛
Detroit	1.16	1.16⅛
Toledo	1.15⅛	1.16⅛
St. Louis	1.09	1.11⅞
Duluth	1.11⅛	1.09⅝
Minneapolis	1.08⅝	1.11⅛

TORONTO ST. LAWRENCE MARKET.

Grain—		
Wheat, white, bush	$1 00 to $1 07	
Wheat, red, bush	1 05	1 08
Wheat, spring, bush	1 03	....
Wheat, goose, bush	0 90	0 91
Beans, bush	1 00	1 10
Barley, bush	0 49	0 51
Oats, bush	0 35½	....
Rye, bush	0 80	....
Peas, bush	0 65	....
Buckwheat, bush	0 50½	....

LIVERPOOL GRAIN AND PRODUCE.

Liverpool, Nov. 22, closing.—Wheat—Spot nominal; futures quiet; December, 7s 1¼d; March, 7s 2¼d; May, 7s 2⅝d.

Corn—Spot American mixed, steady at 4s 9d; futures steady; December, 4s 9d; January, 4s 3d.

Bacon—Short ribs easy at 44s; shoulders, square, dull at 38s 9d.

Lard—American refined quiet at 38s 9d.

Tallow—Prime city steady at 22s 3d.

Receipts of wheat during the past three days 154,000 centals, including 3000 American.

Receipts of American corn during the past three days, 11,200 centals.

NEW YORK GRAIN AND PRODUCE.

New York, Nov. 22.—Flour—Receipts, 32,195 barrels; exports, 942 barrels; sales, 4800 packages; market dull and partially lower. Minnesota patent, $3.80 to $3.90. Rye flour firm. Buckwheat flour steady. Cornmeal—Steady. Rye—Nominal. Barley—Steady.

Coffee—Spot Rio steady; No. 7 invoice, 8¾c; mild quiet.

Sugar—Raw firm; fair refining, 4 3-16c; centrifugal, 96 test, 4 1-16c; molasses sugar, 3 13-16c; refined firm.

NEW YORK DAIRY MARKET.

New York, Nov. 22.—Butter—Firm and unchanged; receipts, 9467.

Cheese—Quiet and unchanged; receipts, 6433.

Eggs—Firm; receipts, 13,308; state and Pennsylvania and nearby fancy mixed, 32c to 33c; western fancy selected, 30c; do, average best, 28c to 29c; southerns, 20c to 23c; refrigerator, 18c to 22c.

CATTLE MARKETS.

Cables Unchanged — Hog Prices Steady at Buffalo and Chicago.

London, Nov. 22.—Live cattle are quoted at 9½c to 11½c per lb.; refrigerator beef, at 8½c to 8¾c per lb.; sheep, 11½c to 12½c per lb.

TORONTO LIVE STOCK.

Receipts of live stock at the City Market were 70 car loads, composed of 830 cattle, 1020 hogs, 2207 sheep and lambs and 40 calves.

There were none offered, that is in loads, a few export bulls, 1800 to 1700 lbs., each selling at $2.25 to $2.75 per cwt.

A choice lot or two of butchers', 1150 to 1200 lbs., sold at $4 to $4.25, but there were few cattle sold over $4 per cwt.; loads of good butchers' sold at $3.60 to $3.80; fair to good at $3.25 to $3.50; common at $2.50 to $3; rough and inferior at $2 to $2.50 per cwt.; runners at $1.50 to $1.75.

Trade was dull and prices easier those weighing 1100 to 1200 lbs. each sold at $3.62½ to $3.90 per cwt.; those weighing 900 to 1000 lbs. each at $3.75 to $3.80; stockers, 500 to 700 lbs. each at $2 to $2.50 and $2.60 per cwt.; inferior at $1.50 to $1.75 per cwt.

There was a good demand for choice quality cows, and about 20 sold all the way from $33 to $35 each.

Only a limited number was offered, and prices were firm at $3.90 to $4.25 per cwt., with one or two of extra quality at $4.50 per cwt.

Export sheep were a little firmer, selling at $4.50 to $4.60 per cwt. Lambs for butcher purposes at $4.60 to $4.80 per cwt., and choice picked lots of ewe and wether lambs for export purposes are quoted at $5 per cwt.

Deliveries were not large, about 1200. Prices are steady at $4.90 for selects and $4.65 for lights and fats.

EAST BUFFALO CATTLE MARKET.

East Buffalo, Nov. 22.—Cattle—Receipts, [illegible] head; steady; prime steers, $5.25 to $5.40; shipping, $4.50 to $5.10; butchers', $4.75 to $4.85; heifers, $3.50 to $4.25; cows, $3.25 to $3.75; bulls, $2.25 to $3.50; stockers and feeders, $2.85 to $3.35.

Veals—Receipts, 75 head; firm at $4.50 to $6.

Hogs—Receipts, 14,000 head; active and steady; pigs, $4.15 to $4.25.

Sheep and lambs—Receipts, 11,000 head; sheep firm; lambs slow to 10c lower; native lambs, $4.50 to $4.15; Canada lambs, $3.25 to $3.10.

NEW YORK LIVE STOCK.

New York, Nov. 22.—Cattle—Receipts, 8575; dull. Exports to-day: 810 cattle, 1280 sheep and 4400 quarters of beef.

Calves—Receipts, 113; veals steady; grassers unchanged; veals, $5 to $5.50; grassers, $2 to $3; common westerns, $2.75; dressed calves quiet; city dressed veals, 7c to 12c per lb.; country dressed, 6c to 11½c.

Sheep and lambs—Receipts, 714; prices about steady; sheep, $3 to $4.25; no choice here; culls, $2 to $2.50; lambs, $6 to $6.30; culls, $4 to $4.50.

Hogs—Receipts, 1645; market steady; prime medium state hogs, $5; choice light pigs, $5.10.

CHICAGO LIVE STOCK.

Chicago, Nov. 22.—Cattle—Receipts, 11,000, including 4000 westerns; market steady; good to prime steers, $5.85 to $6.55; poor to medium, $3.40 to $5.60; stockers, $2 to $4.10; cows, $1.25 to $4.50; heifers, $1.50 to $5; canners, $1.25 to $2.35; bulls, $2 to $4.25; calves, $3 to $6.50; western steers, $3.50 to $5.10.

Hogs—Receipts, 38,000; market 5c lower; mixed and butchers', $4.50 to $4.70; good to choice heavy, $4.65 to $4.70; rough heavy, $4.25 to $4.50; light, $4.45 to $4.60; bulk of sales, $4.55 to $4.65.

Sheep—Receipts, 22,000; market steady to lower; lambs, weak; 15c lower; good to choice wethers, $4.30 to $4.90; fair to choice mixed, $3.50 to $4.20; native lambs, $4.15 to $6.15.

Railway Commission Chairmanship.

Ottawa, Nov. 23.—The Globe correspondent understands on good authority that the choice of a chairman for the Railway Commission lies between Justice Killam of the Supreme Court and Mr. George Gibbons, K.C., of London.

Dominion Parliament Jan. 11.

Ottawa, Nov. 23.—Parliament has been announced to meet on Wednesday, Jan. 11. The order was passed at yesterday's Cabinet meeting, and an extra of The Canada Gazette will be issued at once with the usual proclamation.

Died At 107.

Tacoma, Wash., Nov. 22.—At the age at 107 years, Mrs. Julia Zounski, probably the oldest white person on the Pacific Coast, died at St. Joseph's Hospital.

Telegrapher Under Arrest.

Rainy River, Nov. 22.—J. Kealy, a telegraph operator, was arrested here on Saturday by Detective McDonald, chief of the Canadian Northwest secret service, on a warrant charging him with stealing money from the company. Kealy will appear before Magistrate Robertson. He is a young man hailing from Cranbrook, B.C., where he was in the service of the C.P.R.

For Over Sixty Years

An old and well-tried remedy—Mrs. Winslow's Soothing Syrup has been used for sixty years by millions of mothers for their children while teething, with perfect success. It soothes the child, softens the gums, allays all pain, cures wind colic, and is the best remedy for diarrhoea. Sold by all druggists in every part of the world. Twenty-five cents a bottle. Its value is incalculable. Be sure and ask for Mrs. Winslow's Soothing Syrup, and take no other kind.

"I used to think when it first came out that there were other shoe polishes equal to it, but now

2 in 1

is the only shoe polish I keep. I fill my window with it and draw a crowd. I believe if I filled my store with it I could easily sell it all. No kicks now from selling 'just as good goods.'"

Black and Tan—10 and 25 cent boxes and 15 cent collapsible tubes. At all dealers.

THE FAIR
LEAVE YOUR ORDERS HERE
—FOR—
XMAS GLOBE
AND ALL OTHER
XMAS NUMBERS
—OF—
MAGAZINES
THE FAIR
Imperial Book Co.

WEST PETERBOROUGH FARMERS' INSTITUTE

The regular winter meetings of the above Institute will be held as follows:—Lakefield Town Hall, Monday, November 28th, 1904, at 1.30 p.m., when instructive addresses will be delivered by President Dench, W. F. Kydd, Esq., Simcoe; G. H. Hutton, B.S.A. and F. E. Kline, Esq. Evening meeting same day at 7.30 o'clock, when addresses will be delivered by James Moore, Mr. Kydd and Mr. Hutton. A grand entertainment, vocal and instrumental, will be interspersed with addresses; this is being provided by the ladies of the Women's Farmers' Institute, and a rare treat may be expected. N.B.—The Women's Farmers' Institute will hold a meeting in the Foresters' Hall in the afternoon at 1.30 o'clock. Peterborough meeting at 1.30 p.m., in the Town Council Chamber, on Tuesday, 29th Nov., 1904. Interesting addresses by Mr. Kydd and Mr. Hutton. North Monaghan meeting same evening at 7.30 o'clock. Addresses will be delivered by the President, Mr. Kydd and Mr. Hutton. Supplementary meetings will be held at Orange Hall, 4th Line Smith; Ennismore Town Hall, and at Union Hall, Stewart's, Otonabee, in the first week of January, 1905. Particulars later. Watch for posters.

R. Q. DENCH, President. WM. COLLINS, Secretary.
47w2117-2

"The Twa Maes"
Work . . .
Well Done
Has its value. There's no going over required after we complete a job.
Intelligent workmanship, good materials and honest effort.
We carry out contracts or attend to any call on any emergency. If you require Plumbing or Electrical work give us the opportunity to tell you what we can do. Satisfaction guaranteed.
MacPherson & McGregor
Plumbing, Heating and Electrical Contractors, George-st.

Loose Leaf Ledgers
We supply Loose Leaf Ledger systems of all sizes and kinds, and for all account purposes.
The most approved and durable form of booking orders. B und in Russia leather and corduroy.
Leaves to fit all standard makes of binders.
We guarantee quality of all work to be first-class in every respect.
THE
Review Printing Co
PETERBOROUGH

COAL
PEA COAL, Per ton, $5.50
EGG
STOVE
CHESTNUT " 6.50
FOR THE BALANCE OF OCTOBER
Office open to 9 o'clock p.m. Phone 307. Call and see before buying your coal.
George Stevens

Beautiful

FURS

FOR

CHRISTMAS

BEAUTY OF DESIGN AND RICH EFFECTS IN FUR JACKETS, FUR-LINED GARMENTS, STOLES, SCARFS, COLLARETTES AND MUFFS. To obtain anything like a correct idea of their winsomeness, their appealing charm, or the tasteful conducivenese to comfort, one should by all means see the goods. The extensive variety and completeness of our display is acknowledged by all who have had a look through. The principal reason our Furs are as good as we want them is that

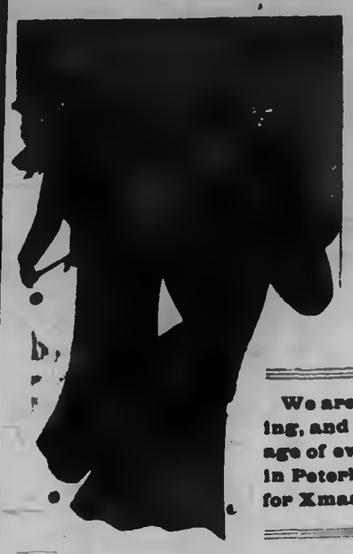

WE DO ALL OUR OWN MANUFACTURING.

The world's best markets supply the best furs, and we see that they are properly and honorably put together.

We are proud of our Fur Showing, and it is worthy the patronage of every lady and gentlemen in Peterborough, especially now for Xmas giving and wearing.

THERE IS NOTHING CHARMS LIKE A BEAUTIFUL FUR GIFT. SEE THAT YOU HAVE IT SELECTED, AND WE WILL HOLD IT UNTIL XMAS FOR YOU.

See our extra EXTRA Choice Persian Lamb Skins and Sealskins for Special Xmas Orders. They are unsurpassed selections, and their equal will be difficult to find.

Barrie's

Furriers and Furnishers

PEARL BROOCHES

Our $6, $10, $15, $20 and $25 Pearl 14k brooches are the best value ever offered in town.

Genuine Diamond Solitaire three and five stone Rings from $15, $25, $30, up to $100, all personally selected.

Hundreds of pretty things for Christmas.

FROST'S

Diamond Hall, Peterborough

SPORTING NEWS

HOCKEY.

The annual meeting of the Peterborough Hockey Club will be held this evening at the Oriental Hotel parlors. A large and representative attendance is requested. Although several players are not now in town, there is no good reason why a strong team cannot be organized. Turn out tonight and show your interest in the club.

The hockey prospects of the coming season were discussed at a meeting of the T.A.S Athletic Section last night, but no action toward the organization of a club was taken.

A meeting of the members of the Port Hope Crescent Hockey Club was held on Monday and the following officers elected for the ensuing season:—President, H. A. Ward; Vice-President, T. H. Bush; Secretary, V. Scott; Treasurer, B. George; Manager, H. T. Ballagh; Committee, V. Hagerman, H. George, V. Scott.

The annual meeting of the Cobourg Hockey Club was held last week. It was decided to stay in the O.H.A. as the prospects for the local team to land the junior championship this year are bright. The following officers were elected:

Hon. Pres.—J. F. Keith.
President—A. R. Dundas.
Vice president—Dr. Dulmadge.
Treasurer—Clark Dennis.
Manager—Harry McGuire.
Secretary—D. D. Kerr.
Assistant Secretary—A. W. Hayden.

BASKETBALL.

An urgent meeting of the Boys' Club Basketball team is called for this evening at 7.30 sharp in the Y. M.C.A. Parlor.

The first Y.M.C.A. League game of the season commences Saturday evening at eight o'clock. There are four teams in the League this year, the Harriers, Brownies, Athletics, and the Class Team. The teams are all pretty strong and we expect a good schedule of games. The games commence at 8 o'clock sharp, and continue until 10 o'clock. Two games will be played each evening. The team winning the most games in the schedule will hold the championship for the ensuing year. The games will all be played by the new rules. The admission will be ten cents for each evening. Get a printed season card at the office.

AN APPEAL CASE

E. B. Edwards K. C. Acting For Defendents in Finn vs. Brown.

Osgoode Hall, Toronto, Nov. 22. — Finn v. Brown.—E. B. Edwards, K. C., (Peterborough) for defendants, appealed from judgment of Mereditb, C. J., 3 O.W. R. 6, awarding plaintiff Finn $1400 damages for personal injuries and to plaintiff Vasmar $400 damages for injuries to person and property suffered because of alleged negligence of defendants. The plaintiff, P. Vasmar, a hotelkeeper of Kirkfield, and the plaintiff Finn, a blacksmith of the same place, while proceeding on the night of the 22nd of January, 1903, with a double cutter along a road of defendant township of Thorah, drove into a deep pit dug for abutment of canal bridge by defendants, Brown and Aylmer, contractors for construction of a section of Trent Valley Canal. Defendants pleaded that the hole was fenced, had sloping banks, and that there was an alternative road. It was alleged that plaintiffs were intoxicated. A. B. Aylesworth, K.C., for plaintiffs, opposed the appeal. Not finished.

SUCCESSFUL MEETING

Royal Templars of Temperance Entertain Their Friends.

The open meeting of the Royal Templars of Temperance which was held in their rooms on George street last evening, proved a great success. Mr. J. W. Carey, Past Councellor, was in the chair, and the meeting opened with a hymn, after which Rev. J .C. Davidson offered prayer. The chairman spoke for a few minutes regarding the objects and merits of the Order, and expressed the hope that the meeting would be the means of bringing more people into connection with it. The first number on the programme was a solo by Mr. R. A. Sutcliffe, after which Miss L. Smith gave a recitation. A very interesting address was that given by Rev. J. C. Davidson, who spoke of the first two years of his ministerial life in London, England, in which time he had paid considerable attention to temperance work. Much good could be done, he said, by a few earnest workers, and he hoped the R. T. of T. would be successful. Mr. Sutcliffe sang another solo, and received a hearty encore. Songs were also sung by Mr. Chas. Davereaux, and Miss Pegoe, and recitations by Miss Smith and Mr. Sutcliffe.

A vote of thanks was, on motion of Mr. Weir, seconded by Mr. Davereaux, tendered Rev. J. C. Davidson and others who had taken part in the programme and the meeting closed with the National Anthem.

LOCAL LINERS.

—Don't forget the Labor meeting in Forester's Hall, George street this evening.

—The Water Commissioners met last night and discussed the report submitted by Mr. Keefer, C.E., with regard to the waterworks dam and the construction of a new one. They took no definite action on the matter.

Twenty Years of Piles

"I suffered from itching piles for twenty years and cannot imagine any greater distress. Dr. Chase's Ointment gave me relief from the first application, and has now entirely freed me of this horrible disease."—Mr. B. J. McLaren, Farmer and Contractor, Tiverton, Ont. 7

PETERBOROUGH WORLD'S FAIR

Come and have your fortune told.

By all systems, new and old—Famous Gypsies will be there, At the coming Big World's Fair.

December 1st, 2nd and 3rd

Opera House.

Admission, afternoon 10 cts., evening 25 cts., including concert.

Was Born in Manvers.

Mr. W. D. Staples, the newly elected Conservative member for Macdonald, Manitoba, was born in 1868 in the township of Manvers. His preliminary education was obtained at the Fleetwood Public School and the Lindsay Collegiate Institute, but his studies were completed at the Winnipeg Collegiate Institute during the years 1888-89. In the following year he settled on a farm in the Treherne district, and has continued his agricultural pursuits ever since, until now he has one of the largest and most modern threshing outfits to be found in Manitoba. Mr. Staples' municipal career has been a long one. In 1891 he was elected Councillor for Ward 3 of the municipality of North Norfolk. With the exception of one year, which he spent in the Southern States, he has been in the Council ever since. His proudest boast is that he never yet lost an election.

PRECIOUS JADE.

To the Chinaman It Is the Embodiment of Beauty.

To the European jade is chiefly a curiosity. To the Chinaman it is the most precious of stones. The western man, in his dull, prosaic, scientific way, will say that the term jade as popularly employed includes two minerals, jadeite and nephrite. The specific gravity of the jadeite is higher, but its fusing point lower than that of the other. By the mere process of handling and inspection it is impossible to tell them apart, and both are very similar to another stone called prehnite.

Here, on the other hand, is a Chinese definition: "Jade is the quintessence of heaven and earth. It is marked with the dark hues of the hills, with the blue tints of streams. It is white as sliced lard, red as a cock's comb and yellow as a cooked chestnut."

One of the chief characteristics of jade is its extreme hardness. A special sand, as fine as flour and found only in certain springs, is used in cutting it. In spite of its beauty when cut and polished, jade in its rough state cannot be distinguished by the casual eye from the rubble of the road. —London Telegraph.

REITERATION.

The Power of Asserting a Thing Over and Over Again.

There is nothing more extraordinary than the effect produced by reiteration upon the public mind. Almost any nonsense makes an impression if only it is repeated often enough in print. The fortunes made by soaps, hair washes, patent medicines, patent aids to cookery, etc., are witnesses to this curious fact.

There is a form of self advertisement which proves even more pointedly than commercial advertisement the wonderful potency of assertion. It is something far subtler than what we have been discussing, and appeals to a smaller and more select public. In this case the deception goes further, but it is necessary to obtain the full effect that the person who makes the assertion should himself believe in its truth. The power to deceive with which the self deceived are often endowed is remarkable.

By countless assertions a stupid man can convince himself. That is why unreceptive people become so prejudiced and prejudiced as they get older.

SERVANTS IN NEW YORK.

The Intelligence Offices Through Which They Obtain Situations.

The intelligence office, as distinguished from employment bureaus, is one which furnishes household help exclusively. Such offices are of great number and variety. New York has more than 300 such offices and other cities proportionately, while many others combine this with other kinds of employment. They range from well furnished, adequately equipped houses or suits of rooms in desirable localities down to a single room in a tenement which is the kitchen, dining room, parlor and office by day, and by night the sleeping quarters not only of the family, but of any unplaced girls. It is not unusual in such rooms to find at night from five to ten people. The office with brownstone front frequently does less business than the saloon or underground offices. The former secures its employees by attractive advertisements, keeps records, gives receipts. The latter have runners with pockets full of cards, who accost girls on the streets, steal their pocketbooks, until they agree to go to the address furnished and fight with each other over girls they claim to have discovered until the police interfere to save the girls' clothing. All grades of honesty are found, from the offices which refuse fees, knowing they cannot furnish employees, to those which make no attempts whatever and laugh insolently when the return of fees is demanded.—Francis A. Kellor in Atlantic.

GREAT FALL SALE!

Will Continue Throughout November.

The splendid values we offer are the only means we use to keep our Store filled with pleased buyers. We believe that reliable merchandise at lowest prices at which reputable goods can be sold is **The Most Powerful Appeal** *that can be made to those who want their money to go as far as possible and a little further.*

Here are Our Attractions for this Week

Wall Papers Section 260 Yards Border, with 500 Rolls of the Wall Paper that was made for it. Exact match. We will charge you 2c per yard for the 9-inch wide border and give you absolutely free, One Roll with each Two Yards of Border.

106 Rolls Gold Embossed Hall Paper, Brown, also 140 Rolls Parlor Paper, Cream, the regular prices of the above is 20 cents, we now clear at **Five Cents.**

400 Rolls Ingrain Paper in three shades Terracotta and Grey, with or without border, per roll—**Three Cents.**

'XMAS GOODS! WEDDING PRESENTS!

Over one thousand dollars worth of English, French, Austrian, German and Japanese China and Glassware has come to us during the past two weeks, also a large quantity of New York's newest novelties in Wrist Bags, Ladies' and Gents' Dressing Cases, Manicure Sets, Comb and Brush Sets, Shaving Sets, Gents' Mustache Sets, Smokers' Sets, Ash Trays, Photo Frames and Toys in endless variety. We want room and the bulky goods have to go.

CROCKERY SECTION—80 Dinner and Tea Sets Combined, best English Semi Porcelain, Gold Tracing, Colors in Green, Blue, Pink, Brown, regular $14.00, to end of this week and Monday, 21st, you can have a Set for $10.80.

85 CHAMBER SETS—Floral and Tinted, with heavy Gold Stippling, Rounded Edge Basin, some Pure White, with Gold Tracings and Stippled Gold Handles, the price the goods were bought to sell at was $8.50, instead of, now $6.40.

Do not treat advertising as mere extravagant statements, we are anxious that you prove the assertions we make through this medium. We feel confident that you will be repaid by looking at the goods, even if you do not want anything, tell others of the bargains at

ROUTLEY'S

TORONTO—393-4 Queen W., Phone—3033. PETERBOROUGH—370 George-st. Phone—365.

THE DEATH OF BACON.

It Was Brought About Through Stuffing a Fowl With Snow.

It was after stuffing a fowl with snow that Francis Bacon died in the house of the Earl of Arundel at Highgate on April 9, 1626. It was given out that he was suddenly taken ill while prosecuting some discoveries in experimental philosophy in the neighborhood, but Aubrey in his "Lives" tells the exact truth with more of quaint realism than of regard for a great man gone.

"The cause of his lordship's death," says Aubrey, "was trying an experiment as he was taking aire in the coach of Dr. Whitherborne. Toward Highgate snow lay, and it came into my lord's thoughts why flesh might not be preserved in snow as in salt.

"Presently they alighted and went into a poore woman's house and bought a hen and made her exenterate it and stuffed the bodie with snow, and my lord did doe it himself. The snow so chilled him that he immediately fell so ill he could not return, but went to the Earl of Arundel's house, which gave him such a colde that in two or three days he died of suffocation."

Marriage Proposals.

It is a bad plan for a man to ask a girl to be his wife on a very slight acquaintance and a still worse plan for her to accept him under these circumstances. If they keep their heads it is surely not a very hard thing for them to conclude to wait until they know one another a trifle better before they decide that they are the two persons out of the whole world who are best fitted to live each with the other. When they have made this perfectly clear to their own minds, and not until then, should they become engaged and announce the fact to the world at large. And when they are engaged they should understand the responsibilities of their position and not seek to evade them.—Success.

APPLICATIONS

For the position of caretaker of the Brock-st. rink for the season of 1904-05, at a salary of $12 per week, will be received by the undersigned until Thursday, Dec. 1st, 1904.

M. J. HUTCHINSON,

Sec.-Treas. Peterborough Hockey Club, Ltd.

CANADIAN GENERAL NEWS.

James Berry, of Petrolea, was knocked down by a horse and fatally injured yesterday.

James Mahood, of Roseboro', is dead as a result of falling from a roof eighteen feet high.

James Everson, a G. T. R. sectionman, was found dead in bed at Harriston last night.

The new C. P. R. branch between Winnipeg and St. Paul has opened for business.

The jury at St. Paul, Minn., disagreed in the case of James Bowe of Brockville, charged with manslaughter.

George Andrews' arm will probably have to be amputated as a result of getting it caught in a shaper at Brantford.

Mr. W. J. Bain, Melbourne-st., returned last night after spending a week with friends in Peterborough.—Lindsay Post.

Cecil Simpson, of Brantford, has been appointed to take charge of the agency of the Canadian Express Company at Berlin.

Mr. A. G. Cameron, agent for the Scranton Correspondence School, of Peterborough, was in Lindsay yesterday.

Mr. E. B. Hendersbott, of Montreal the official auditor of the Sun Life Insurance Co., is in town on regular business.

Windsor Salt used in homes all over Canada where purity is appreciated. It will not cake.

MAJOLICA JUGS

FREE

It is with great satisfaction that we look back over the past year and note the steady increase in our business, as this has been the most successful year we have had since starting our business in Peterborough, and as a proof that we appreciate the liberal patronage of hundreds of families in this district we will, for three days only, give a handsome

Majolica Jug Free

with every pound of our 25c, 30c, 40c, 50c or 60c Tea, purchased at our store on Thursday, Nov. 24th, Friday, Nov. 25th and Saturday, Nov. 26th.

THREE DAYS ONLY

Be sure and take advantage of this liberal offer.

The STROUD TEA & COFFEE CO.

DIRECT IMPORTERS OF TEAS, COFFEES AND FINE CHINA.

366 GEORGE STREET, - - - - - - - - - - - - - - PETERBOROUGH.

MONUMENTS
And all kinds of Cemetery work in superior workmanship, and at lowest prices
COUGHLIN BROS.
HUNTER ST., WEST

THE DAILY REVIEW

LUMBER
and BUILDING MATERIAL of all kinds. Shingles, Scantling, Joists and Bill Stuff. Mouldings, Casings and Base, and all kind of finish. Doors and Box Shooks.
ALF. McDONALD
Power St. Close to Mill, Peterborough.

VOL LIII., NO. 121. PETERBOROUGH, ONT., CANADA, THURSDAY, NOVEMBER 24, 1904 TEN CENTS PER WEEK

UNION LABEL

PROBABILITIES

Strong winds and moderate gales, northerly to north-westerly, cloudy and colder; light local snow falls and flurries. Friday—Fair and colder; local snow flurries.

ROBT. FAIR & CO. | ROBT. FAIR & CO.

Women Will be Quick

TO RECOGNIZE THESE EXCEPTIONAL PRICE-REDUCTIONS FOR

Friday and Saturday

We don't waste time explaining why the "Golden Lion" is doing a good business, while others complain of a "dull" season. We are just DOING it.

Friday and Saturday will be most interesting days at Fair's for EXCEPTIONAL values in Dresses, Coats, Millinery, Silks, Laces, etc. This week will close a great week of Cost Selling. Prices are rock bottom and carefully graded to suit the requirements of every purse. We want this week to be a record breaker in sales, and we are therefore offering extraordinary inducements in popular seasonable lines throughout the store. Don't procrastinate—don't be a little behindhand. Here are some examples.

One Lot Cream Lustre Blouses
Good quality lustre, nicely made and finished. Regular price $2 and $2.50. Friday and Saturday **$1.50**

Fancy Wrapperette Blouses
In Cardinal and Navy ground, with fancy stripes. Regular price 65c. Friday and Saturday **39c**

Fancy Art Ticking
For Cushions, Furniture Coverings, Cozy Corners, Box Coverings, etc. 36 inches wide. Regular price 35c. Friday and Sat.. **27c**

Bobbinet Ruffled Curtains
Washable, dainty and inexpensive. 50 inch. by 3 yards. Regular $3.00. Friday and Saturday, per pair **$1.65**

Dress Tweeds and Meltons
In Brown, Grey, Green and Navy. Regular 35 to 50c. Friday and Saturday **23c**

Printed Wrapperettes
In Spots, Stripes and small designs, fast colors. Regular 10c. Friday and Saturday **8c**

Ladies' Coats
In Navy, Black, Grey and Fawn. Cheviot, Kersey and Frieze, also Tweeds in the new colorings. Made in the latest and most fashionable styles. Regular $10.00 to $12.50. Friday & Saturday **$7.50**

Silk Laces
Ranging in width from 1 inch to 6 inches. Former price 10 to 15c per yd. Friday and Saturday 5c per yard. Former price 15 to 25c per yd. Friday and Saturday 10c per yd. Former price 25c to $1.00 per yd. Friday and Saturday, per yard **25c**

1 Lot Linen Damask Table Napkins,
Put up in ½ dozen lots. On sale Friday and Saturday at **Half Price**

In the Millinery Room all our Pompons and Wings, this season's goods, regular 75c to $1.00. Friday and Saturday ..... **25c each**

Fancy Feathers
Regular $1.00 to $1.50. Friday and Saturday ..... **50c each**

6 only, Ladies' Ready-to-Wear Hats,
Regular $4.00 and $4.50. Friday and Saturday **$2.00**

Robert Fair & Co.

Wanted

WANTED
POSITION AS STENOGRAPHER AND TYPEWRITER. Miss E. INGLIS, 559 Rogers Street (Ward 4). 6d120

WANTED
A GIRL TO DO LIGHT HOUSEWORK for a month. Apply to Mrs. S. BROWN, opposite Bell's store, Auburn, Peterboro'. 3d119

WANTED
LITTLE GIRL about 14 years of age to look after child during day-time. Must sleep at home. Apply to MRS. F. A. CLARKE, Grand Central Block. 412tf

PEOPLE WANTING SKILLED HELP
From Eastern Canada are invited to try the want advt. columns of the London Free Press.

BIG WAGES FOR AGENTS
MEN AND WOMEN MAKE HANDSOME wages selling our household specialties. Every family needs them. A thoroughly legitimate business that you can start in without a cent of capital. G. MARSHALL & CO., London, Ont.

For Sale or to Rent.

RESIDENCE FOR SALE
ON BURNHAM-ST., (Ashburnham.) Large and commodious. 2½ acres of ground, extending to river. Stable, etc. DENNISTOUN PECK KERR & STEVENSON. 4tf

Lost and Found

LOST
ON MONDAY EVENING, Nov. 14th, a pair of Gold Rimmed Spectacles, on either Smith or Water streets. Finder will please leave at Review Office. 2d119

COMING!
Winter is coming and it is time for you to secure for yourself a comfortable home. Call at our office where we can tell you about many comfortable homes at moderate prices.

Two 2 story Brick Houses at $800 each. One vacant to Wm. Hamilton's. Two 2 story Bricks near C.G.E. Works at $1100 each. Two six roomed Houses near C.G.E. at $1,050 each.

Beautiful Lots on the Weweti property overlooking the Little Lake at right prices. Several new houses for sale at moderate prices. Be sure you see us before buying anything.

A. BROWN & CO.
Eastern Phone 142

General

DANCING
DO IT NOW!

Prof. C. F. Davis announces that in order to give those who cannot attend classes on Saturday an opportunity to learn, classes will be formed for Friday evening (ladies or gentlemen), providing a sufficient number can be obtained. For terms and registration call at Ormond & Walsh, druggists.

HIGHEST QUALITY AT THE
LOWEST MARKET PRICES

Get your COAL and Wood orders in now, before the rush which is sure to follow when the thermometer drops to zero.

We handle the Best Coal and Wood that comes from the earth. Weight and Measure guaranteed. Prompt delivery. Obliging salesmen.

R. HICKS & CO.
Yards and Office—Corner Murray and Bethune Streets, alongside G. T. R. Track.
'PHONE 63.

Do You Know

That a twenty-five year guaranteed Gold Filled Case wears better than a solid gold case? Do you know that it stands more hard work, and protects a movement better in most cases? Gold filled cases are to-day made with a skill and perfection that is marvelous. They LOOK as well as gold so far as appearance goes, and WEAR much better in practical service. Come in and let us show you some of our beauties.

OPEN EVENINGS UNTIL AFTER XMAS.

Schneider
Jeweller and Optician.

...THE...
BEEHIVE

We have everything a lady wears.

Waists

The chief energy of our staff is devoted to

Ready-to-Wear Goods
The Prettiest Shades
The Newest Styles
And Artistic Effects

Fine Array

The Choicest SILK WAISTS of the season are now on display in the Ladies' Waist Section up stairs.

We are showing some beautiful styles in Silk Waists, some with new Cape Effect, and some with new designs of pretty Tucking, etc, with very catchy and smart appearance.

Also a big range of smart designs in Brilliant Cloth, Lustre, etc.

See our New Waists with Persian Effects.

We have all prices at

$1.50, $1.75, $2.00, $2.50, $3.00, $4.00, $4.25, $4.50, $4.75, $5 $5.50, etc.

Great Mantle Sale

Just now you can get a Mantle for less than the cost of the material. We are showing every quality and style, some with Leg-o'-Mutton Sleeve and the newer Spring Sleeve, and all the variations that fashion demands.

THE BEEHIVE
Telephone 330

Double Windows

If you want your Double Windows put up, send your orders to J. T. Turner & Sons, the Tent Manufacturers, George Street, who will send their men promptly to do the work at reasonable prices.

NOTE THE ADDRESS
J. J. TURNER & SONS
Cor. George, King and Water-sts Peterborough, Ont.
Telephone 250a 250b, or 265, day or night.

MANY VISITORS IN QUEEN CITY

Conservatives Arrive From Every District in Province.

PARTY THOROUGHLY UNITED

Business Session Opens This Afternoon — Questions of Policy Will Only be Discussed Inferentially.

Toronto, Nov. 24.—The delegates to the Conservative Conference, called by Mr. Whitney, leader of the Opposition, began arriving yesterday afternoon, and last evening the hotel corridors were well filled with prominent representatives from almost every electoral district. This morning the crowd will be swelled by the arrivals from nearby points, and Association Hall will be taxed to its fullest capacity.

The Executive of the Central Association will meet this morning at 10 o'clock and the conference will begin at 2 o'clock. The feeling among the delegates appeared to be that the meeting would be a purely business session, and questions of policy would only be discussed inferentially. The party is solid and united, with the assurance that its leaders represent the majority of the electors of the Province and are entirely agreed upon principles which have already been endorsed by the electorate.

The Hamilton delegation will arrive in a special train this afternoon several hundred strong. Over fifty will come in this morning from Ottawa, including, in addition to the local members, Thos. Birkett, Ald. Champagne and W. D. Hogg, K.C. Among the early arrivals yesterday was "Judge" James W. Hanna of Windsor, late Conservative candidate in North Essex, who came down with Dr. J. O. Reaume, M.P.P., and a coterie of Conservatives.

REILLY WILL BE PRODUCED.

Police Have Outline of What He Proposes to Say Friday.

Kingston, Nov. 24.—Government Detectives Chamberlain and Greer are still here. Yesterday morning they had a consultation with Dr. Williamson, the physician of Francis J. Reilly, one of the alleged ballot box conspirators, who is lying ill at the Hotel Dieu, and it was arranged that Reilly should be taken to Belleville on Friday to appear before Magistrate Flint.

Attendants at the hospital say Reilly is in a state of nervous collapse, arising out of his connection with the case. He has been in bed since Monday, but is suffering no bodily pain. Being of a nervous disposition, the realization of the awkward position in which he has been placed by the revelations of Phil Lott caused the breakdown. There is very little doubt that the prosecution will be very materially assisted by the evidence of Reilly, who, it is believed, has agreed to tell everything he knows about the ballot box case and has been promised protection.

His friends say he regretted having gone into the scheme, and that when he realized the diabolical nature of the plot he left it to others to go ahead.

Mr. Reilly's confession is in the hands of the police—that is, he has outlined to them what he knows, and when he goes to Belleville he will give evidence implicating persons of more or less prominence in the Liberal ranks.

H. W. Kerfoot, a Model school teacher at Prescott, denies all knowledge of the bogus ballot boxes. His name has been used in connection with the shipment made by Whelan to Kingston. Ten of the bogus boxes were consigned to W. H. Carefoot and delivered to the Albion Hotel. As to who received the shipment there is considerable doubt. The express messenger is not sure who signed for the package, but thinks it was Carey, the bar clerk. Carey denies it. He has been called as a witness in the case.

Seeks to Be Defended.

Brockville, Nov. 24.—J. E. Whelen of Prescott, of the Inland Revenue Department, who is out on bail to appear at Belleville next Friday to answer to a charge in connection with the famous bogus ballot box scandal, visited Brockville yesterday and waited upon a firm of barristers for the purpose of retaining their services to defend him.

Sir Percy Sherwood At Watertown.

Watertown, N. Y., Nov. 24.—Col. Sir Percy Sherwood, of Ottawa, chief of the Dominion police, is stopping at the Woodruff House, the leading hotel here, investigating the matter of the making of the trick ballot boxes. The local police state that they have had as yet no request for the arrest of any person in connection with the alleged crime. Colonel Sherwood refused to divulge what results he had obtained, though he admits he has made a tour of the furniture shops and tinsmiths.

North Simcoe Recount.

Barrie, Nov. 24.—Argument in the North Simcoe recount was almost finished at 6 o'clock last night, and the judge's decision will be published this morning at 9. The matter has simmered down to a question of five or six votes all told. Major Currie claims the seat as his no matter how the decision is given on numbered ballots and ballots with counterfoils. Mr. McCarthy makes a similar claim. To-day will tell.

Lever's Y-E (Wire Road) Disinfectant. Soap Powder is better than other soap powders, and also acts as a disinfectant.

THE STORE THAT NEVER DISAPPOINTS

SPECIALLY INVITING LIST FRIDAY AND SATURDAY

35 ends of new Dress Goods, from 2½ to 6 yards, new seasonable kinds, measured up ticketed for Friday and Saturday at about
1-2 Price

$6.00 for $3.90
4 only Misses' Cloth Dresses, plain green and fancy tweed, 10 to 13 years. To clear up line quickly Friday and Saturday
$3.90

5 1-2c FLANNELETTE
6 pieces dark Flannelette, 27 inches wide, plain and fancy colorings.
Special Price 5½c

4 PERSONS
Can get a $9.00 Skirt for a shade over half. These are extra heavy, made of plaid back cloth, tab and button trimmed, have sold all season at $9.00, to clear quickly
Only $5.00

68c.
14 only ladies' Skirts, navy and black.
Only 68c

10c PER DOZEN
Fancy Tubular Dress Braid, all colors.
10c per doz.

A list of Bargains that represent the very best merchandise of their class. Some are broken lots and must go, others have been picked up at low prices and will help make a busy 2 days' selling
Friday and Saturday.

A Useful and Holiday Suggestion
If you have use for a nice Table Cover you will be interested in this. We will put on sale for these 2 days, 24 very fine Tapestry and Chenille Covers, extension table size, beautiful patterns, elegantly fringed. Special 2 days price **$2.45**

10 Capes at $3.90
From a Toronto maker we cleared 10 Cloth Capes, which a maker was sacrificing. These Capes would sell ordinarily at $7 to $8. Our special price while they last **$3.90**

A Dress Goods Bargain
We are using a Dress Goods table to clean up lines of Dress Goods as lines get low, putting 60c, 75c and 85c Dress Goods here, and clearing them all at one price **38c**

FIVE DOLLAR COATS.
No need to say anything about the STYLE of our Jackets — everyone this season's. We have a rack of odd garments, worth $7 to $8, which go on sale Friday and Saturday at .. **$5.00**

25 pair only 10/4 Grey Flannelette Blankets, slightly imperfect ..... **59c** per pair

2 dozen pink and blue Flannelette Gowns for ladies. Embroidery trimmed SPECIAL VALUE **95c**

Holiday Suggestions
Natty Neckwear for ladies ..... 25c to $3
Initial Linen H'k'f's for gents ..... $1.75 per 1-2 doz.
Baratha Neckwear from New York, exclusive and natty ..... 75c to $2.50

The clean up of all boys' Clothing continues.

Cressman

NOMINATIONS WEDNESDAY.

South Perth—N. Monteith, ex-M.P.P., Conservative.
West Lambton—W. J. Hanna, M.P.P., Conservative.

Died Aged 100 Years.

Forest, Nov. 24.—Mrs. Martha Lusby, mother of Joseph Lusby of this town, died at her son's residence here on the 22nd inst., at the advanced age of 100 years.

SOME LAKEFIELD NOTES

Presbyterians Hold Their Annual Harvest Home Dinner.

A thankoffering meeting in connection with the W.F.M.S. of the Presbyterian church will be held on Sunday morning at 11 o'clock in place of the regular service.

Mr. J. Moffatt spent Thanksgiving day in Toronto.

Messrs. J. P. Strickland and H. J. Lefevre of this place and Mr. Walter Strickland of Toronto spent a few days shooting at Stoney Lake last week. They secured eight ducks.

Dr. R. A. Fraser is at present in Toronto visiting friends.

Messrs. John Hull and J. N. M'Williams were in Toronto Wednesday attending the Liberal convention.

Messrs. F. J. Lillicrap and Dr. R. A. Fraser attended the Conservative convention in Toronto on Thursday.

The annual harvest home dinner given in the town hall on the evening of Thanksgiving day by the ladies of the Presbyterian church was to most successful ever held. A very large crowd was present, the hall being filled to the doors. After the supper a concert was given by local talent. The proceeds amounted to over $100.

The hunters have all returned and the different parties report having had good luck. The Gordon-Kidd party secured eight fine deer averaging about 175 pounds each.

Mr. and Mrs. J. H. Frier and family of Brighton spent a few days in the village last week visiting friends.

Mrs. Fred Whatley and daughter of Peterborough are visiting friends in the village.

A meeting of the Women's Institute will be held in the Foresters' Hall, on Monday, Nov. 28th, at 1.30 p.m.

The death of Abbe Bourassa, twin of St. Louis de France, and only brother of Henri Bourassa, has caused great regret in Montreal.

A by-law to raise $60,000 to build a new City Hall in Brantford, was given a six months' hoist by the council of that place.

BOAT CAPSIZED FOUR DROWNED

Fatal Rowing Trip on St. Clair River.

WHO THE VICTIMS ARE

One Lived in Sarnia and Three in St. Thomas — None of the Bodies Recovered — Coroner Investigating.

Special to the Review.

Sarnia, Nov. 24.—A row boat containing seven young men and in charge of James Briggs, of Port Huron, was capsized in the St. Clair river at five o'clock this morning and four of the party met death.

The drowned are James Connell night clerk hotel Arlington, Sarnia, formerly of St. Thomas; Alfred Geen, St. Thomas, married, locomotive engineer; John Schreeman, aged 23, St. Thomas, fireman; John Dack, aged 21, St. Thomas, brakeman.

None of the bodies have been recovered. The coroner is conducting an investigation.

SOME GOOD OFFERS

Mr. Fred. Whitcroft Receives From an American Hockey Team.

That enterprising hockey teams are looking for good players is evidence in Mr. Fred Whitcroft's case. He is in town on a few days' holiday and this morning stated that he had received an offer from a club in Calumet, Michigan, of $400 for the season and employment for three months. The Soo team also made Fred the offer of a good thing but he states that he will remain in Midland. When hockey clubs are looking for good men, and are willing to pay the price, such fast artists as Whitcroft can find it possible to convert the hockey season to some considerable profit.

To Those Who Entertain

One of the trials of those who do much entertaining is the keeping of table linen clean and ready for use. The latest idea adopted by our American friends is that of the paper lunch cloths with doilies and napkins to match. Prices are from 7c a set to [illegible]. Two of the styles have the linen cloth 36x40 inches and 6 napkins 14x14 inches, in the set, costing 7c and 10c. Use them and save your laundry. On sale at the Review Stationery Dept.

Sunlight Soap does not harden or shrink woollens

It is injurious chemicals and adulterations in common soaps that destroy your clothes. It is adulterations that harden your woollens and the excess alkali that destroys and shrinks them.

Sunlight Soap

contains no adulteration or excess alkali. It is just pure saponified fats and oils. That is why it cleanses your clothes perfectly in hard or soft water and does not injure them.

All dealers are authorized to return your purchase money if you find any cause for complaint.

LEVER BROTHERS LIMITED, TORONTO 1894

The Sunlight Maids find that flannels do not shrink when washed the Sunlight way

Seven to One

That is about the ratio. About seven times as many persons are injured as die from all causes yearly.

Accidents are a more prolific cause of death than any disease except lung diseases.

Twice as many people are accidently killed as die of old age. Does it not seem reasonable to you as a business man that it would be to your interest to carry an accident policy?

YOU are subject to over two hundred diseases, and liable to accidents without number.

Official figures prove that One Man in Five carrying an Accident and Sickness Policy makes a claim for indemnity each year.

YOU have no guarantee that you will not be the One Man who will be disabled this year.

The DOMINION of CANADA

GUARANTEE AND ACCIDENT INSURANCE CO.

It is the oldest Canadian Accident Insurance Company and has stood the test of years.

Its affairs are managed by Canadian business men of highest standing.

It is Canada's strongest and most reliable Company.

THIS COMPANY ISSUES THE MOST UP-TO-DATE ACCIDENT AND DISEASE POLICIES FOR

PROFESSIONAL AND BUSINESS MEN

W. H. HILL

Manager Central Ontario. Office 150 Hunter-st.

We Overhaul Vehicles

Just on the edge of winter that Cutter or Sleigh needs looking after. It would be the better of new shoeing and a touch of paint. Then it will run the winter out, and give good service and look well. Bring it to us. We are artists in that sort of thing.

B. C. Yelland

173 Murray-st. Opp. Drill Shed.

COAL

PEA COAL, Per ton, $5.50

EGG
STOVE
CHESTNUT } " 6.50

FOR THE BALANCE OF OCTOBER

Office open to 9 o'clock p.m. Phone 357. Call and see before buying your coal.

George Stevens

NEW

Telephone Directory

The Bell Telephone Company of Canada Will in a short time issue a New Subscribers' Directory for

The District of Eastern Ontario

Orders for new connections, changes of address, changes in firm names, should be placed with the Local Manager at once to secure their appearance in this book.

F. W. DOAN, Local Manager.

CANADIAN PACIFIC RAILWAY

EAST	ARRIVE	DEPART
Norwood, Havelock, Ottawa, Montreal	5.10 p. m.	11.35 a. m
Indian River, Norwood, Havelock	7.12 . m.	7.35 p. m
Norwood Havelock, Kingston, Ottawa, Montreal, Portland, Boston	8.10 a. m.	12.25 a. m.
WEST		
Toronto, London, Detroit, Chicago	11.25 a. m.	5.10 a. m
Toronto and intermediate	7.35 p. m.	7.12 a. m.
Toronto, London, Detroit, Chicago	12.35 a. m.	8.10 p. m
Toronto, North Bay, Port Arthur, Northwest	11.35 a. m.	8.10 p. m

GRAND TRUNK RAILWAY SYSTEM
RAILWAY TIME TABLE

	Arrive	Depart
Lindsay, Orillia, Midland, Gravenhurst, North Bay Stouffville and Toronto	11.45 am / 9 00 pm	3.30 pm / 8.20 am
Port Hope, Toronto, London Detroit, Chicago & West Niagara Falls, Buffalo, Cobourg, Montreal and East	8.30 am / 4.35 pm	11.45 am / 9.05 pm
Toronto, Lindsay, Stouff'v'le Uxbridge and Markham	10.25 pm	.20 am
Lindsay Local	8.15 am	3.00 pm
Hastings, Campbellford, Madoc, Belleville, Kingston Montreal and East	8.10 am / 5.00 pm	8.20 am / 3.00 pm
Lakefield	10.00 am / 5.00 pm	8.20 am / 12.45 pm

THE CORPORATION OFFICERS

Geo M Roger, Esq., Mayor.
S B Armstrong, Clerk.
Peter Brownscombe, Treasurer
E H D Hall, Town Solicitor.
D W Dumble, K C, Police Magistrate
Geo I Rogers, Chief of Police.
J A G Hall, O. L. Tyrer Engineer
J A Gilmour, Tax Collector.
Dr. Stephens, Medical Health Officer.
W F Wilson, Inspector Officer.
Thos Sutherland, Chief of the Fire Brigade

TOWN COUNCIL

Geo M. Roger, Esq., Mayor; Aldermen—Mason, E F Williams, Henry Hall, Frank Adams, Jos Batten, Wm Rogers, Henry Rose Wm Johnston, Robt Gibbons, Jas Ridgeomb Robt Fluke, E F Mason, M A Morrison

NAPHA

For Hats and Baskets

All Colors

On sale at Review Office

The Daily Review

THURSDAY, NOV. 24, 1904.

THE NEW CABINET.

At last, after many conferences and ceaseless delays, in which the honor of being made a Cabinet Minister in Ontario was offered to nearly every man in the Grit party, who had the slightest pretense to prominence, Mr Ross has partially reorganized his Cabinet.

As it is now constituted it is difficult to believe that the aggregation has gained any strength by the shuffle. However the outfit affords a semblance of reorganization or regeneration—call it by whatever name you choose,—and Mr. Ross will doubtless make big claims and build high hopes on the work which has caused him so many anxious moments and heart burnings.

Messrs. Stratton and Davis are out of it for good, and therefore may be dismissed. Hon. J. M. Gibson is now just a plain member of the Cabinet, hanging on without a portfolio, and Hon. F. E. A. Evanturel is another Minister without a nomination in his riding. Hon. F. R. Latchford has been made Attorney-General, after his failure as administrator of Public Works, and George P. Graham who had charge of the Grit machine in Eastern Ontario, has gone to his temporary reward—the Provincial Secretaryship! His chief qualifications for the position are a glib tongue and his ability to debauch constituencies.

Hon. A. G. MacKay, the new Commissioner of Crown Lands is young and untried. He has dabbled in teaching and law and now will try whitewashing. Speaker Charlton is the Commissioner of Public Works. He made a capable presiding officer during the last two sessions, and is probably as good a man as Mr. Ross has stumbled against.

However, the light of the little band is liable to be snuffed out at any time, and it is really too bad their future is so circumscribed. The new men will not be afforded an opportunity to be guilty of any deeds of commission. The Ross outfit is a goner, and they all know it.

WHACK FROM HAMILTON

And thus quoth the Hamilton Times:—

"Now that Mr. Stratton has resigned, the Peterborough Review, which to its lasting disgrace has been one of the most malignant and persistent of his slanderers and defamers, has already set about praising him. Hear it:—

'Hon. Mr. Stratton's large popularity was, and is, due to his personal qualifications as a man. Everyone recognizes (apart from political considerations altogether) his geniality, helpfulness, breadth of view, and approachability. He is a staunch friend to his friends, a helper to those entitled to help, a master of policy, combined with large common sense, and correct perception of public opinion."

What do decent people think of that from one of the would-be moral assassins of Mr. Stratton—from a paper that has bounded him day after day without ruth or pause, and sought to make him abhorred and detested that its party friends might profit? Isn't it a practical confession that it has been a living lie and a conscienceless slanderer."

Decent people think what they always thought, in this section at least, that Mr. Stratton, the citizen, was an entirely different personality from Mr. Stratton the politician. On the one hand was the man in his local business relations to the community and in his personal intercourse with his friends. Now Jekyll and Hyde like has Mr. Stratton, the prime mover in political rascality, the accredited emissary in the Gamey business, and other flagrant episodes, passed off the scene. It was the latter Mr. Stratton that the Review and the press of the country as well showed up. But the Times expresses no note of regret that qualities, admirable in themselves, should have, in a public sense, been subverted to the mission of bolstering up a government tottering to its fall, by seeking to apply to our electoral system the worst form of American ward politics.

PEN POINTS.

And so Rully McWilliams will, it is said, have to star for the next few months in that popular melodrama, "Sidetracked."

The Grit convention in Toronto opened with a row—not a tame affair, but a first class thrust and cut racket.

Hon. J. M. Gibson, while he may have directed the policy of the Ross Cabinet for a while, miserably failed when he attempted a forced movement in the Grit convention.

The new chairman of the Railway Commission, to succeed Mr. Blair will likely be Judge Killam. Will he be present at every wreck? The name is somewhat suggestive.

And now J. J. Hartley is desirous of stepping in Hon. J. R.'s shoes. Mr. Hartley, as a contractor, has executed many large jobs in his day, but this one is just a trifle too bulky.

The sentence recently passed on a local offender for indecent assault upon two children, although it appeared in the press as rather lenient, was so, by reason of the certificate of two doctors, who testified that the wretched offender was too weak to stand either the lash or a severer sentence.

That was a splendid meeting held under the auspices of the Trades and Labor Council last night. The interest which the workingmen are taking in municipal matters is a good sign. It demonstrates that they are concerned about the town's welfare and material advancement. Many good points were brought out in the discussion, and while all did not agree on certain issues still, when the Labor Council present their platform in a few days, their attitude on the assessment question, the appointment of a building inspector, a sanitary and plumbing inspector, the incorporation of Peterborough as a city, and the proposed increase of labor representation at the Council Board will be considered more in detail.

The delegates to the Grit convention in Toronto did not go for serious work. They wished to have a rollicking time. They accepted the cut and dried resolutions presented, and cried down long speeches, and incidentally corruption. Premier Ross announced that he was going to hang on to power, and some new Ministers thanked him for their promotion. Some ingenuity was used to work up a little booming, but on the whole the gathering, apart from its numbers and the holiday afforded certain Grits, will prove of no benefit to the party, and partakes largely of the nature of a farce comedy, judging by the way proceedings have been carried on so far.

PROLATE SPHEROIDS.

Why You Can't Crush an Egg Lengthwise Between the Palms.

If the fingers of the two hands are interlocked, and an egg taken lengthwise between the palms, it will be found impossible to crush it with the greatest force that can be exerted. If, however, the pressure is applied along the short axis of the egg, it can be crushed with ease.

This is directly due to the characteristic shape of the egg, which is known as a prolate spheroid. It is clear that when pressure is exerted on the two ends the tendency is to bring them together and cause the spheroid to become a perfect sphere. But the sphere so produced would contain a larger volume than the original spheroid; hence when the egg is compressed lengthwise there is a tendency to increase its holding capacity and, as the shell is air tight, to produce a vacuum in its interior.

Thus the whole weight of the atmosphere—some fifteen pounds to the square inch—comes into play to prevent the change of shape and supports the egg against any attempt to crush it. Along the short axis, however, the egg can easily be crushed, as the tendency is here to diminish its capacity, and the atmospheric pressure does not come into play.

Bronchitis Grows Chronic

AND RETURNS YEAR AFTER YEAR OR DEVELOPS INTO ASTHMA OR CONSUMPTION. THE CURE IS

DR. CHASE'S SYRUP OF LINSEED AND TURPENTINE

Bronchitis is too serious a disease to trifle with.

Children are most likely to contract bronchitis, and, if neglected, it becomes chronic and returns year after year until it wears the patient out or develops into some deadly lung disease.

Chills and fever, nasal or throat catarrh, quick pulse, loss of appetite and feelings of fatigue and languor are among the first symptoms.

The cough is dry and harsh. There are pains in the chest, which are aggravated by deep breathing and coughing. Expectoration is of a frothy nature, stringy, tenacious and sometimes streaked with blood.

Pains in the limbs or joints and extreme depression and weakness result from continuation of the disease.

Dr. Chase's Syrup of Linseed and Turpentine is, we believe, the most effective treatment for bronchitis that money will buy.

It is the most effective treatment for bronchitis because it is so far-reaching in its effect on the whole system, not only loosening the hard, dry cough, but actually and thoroughly curing the disease so that it does not return.

Mrs. George Budden, Putnamville, Ont., says:—"I feel it my duty to recommend Dr. Chase's Syrup of Linseed and Turpentine, as I had the asthma very bad; could get nothing to do me any good. A friend of mine persuaded me to try this remedy, as he had it and it proved successful. I tried it and it cured me. I am thankful to-day to say I am a well woman through the use of this remedy. I keep it in the house all the time and would not be without it."

Dr. Chase's Syrup of Linseed and Turpentine, 35 cents a bottle; family size, three times as much, 60 cents, at all dealers, or Edmanson, Bates & Co., Toronto. To protect you against imitations, the portrait and signature of Dr. A. W. Chase, the famous receipt book author, are on every bottle.

DOWN WITH "THE MACHINE" YELLED SCORES OF GRITS

The Big Convention in Massey Hall Passed Resolution Favoring Party Purity

Rev. Mr. Tapscott Condemned the Corruption at the Soo—Stratton Landed Ross to the Skies—Temperance Legislation Will be Considered To-day—Harcourt Defended His Department.

Toronto, Nov. 24.—The Liberal Convention yesterday was attended by very few if any short of 4,000 delegates, and the most slavish partisan could not help recognizing the deep earnestness and abounding enthusiasm which characterized all the sessions.

There was clearly an attempt in the morning to "machine" the construction of the nominating committee, but the convention was not to be controlled for a moment by any caucus element, and Hon. J. M. Gibson, after repeated attempts, finally saw the wisdom of retreat, and accepted the inevitable with as good grace as possible. Col. Thompson made an acceptable chairman, and when a time limit was suggested to the speeches, declared that "these fellows will attend to the limit," indicating the audience. Senator Kerr of Cobourg was one of those thus limited. But speech was free for everyone with anything to say.

Education Disapproved.

The resolution approving the educational policy of the Government was met with an emphatic protest, led by W. Spence, who desired greater simplicity in school methods. Hon. R. Harcourt spoke in defence. N. W. Rowell's purity motion was the feature of the afternoon. It was as follows:

Purity Resolutions.

Moved by N. W. Rowell, K.C., Toronto: "That this convention, representing the Liberal party of the Province of Ontario, repudiates and condemns in the most unqualified terms, every form of bribery by which electors are illegally or corruptly influenced at elections to the Legislative Assembly, and all fraudulent schemes to defeat the honest purposes of the electorate as being a violation of the fundamental principles of responsible Government and contrary to the spirit and traditions of the Liberal party. (Hear, hear.) And this convention would also call upon the Liberal members of Parliament to devise the most ample means whereby election trials shall be continued until every offender is duly convicted and punished, and that no political or other considerations be permitted to stand in the way of the fullest vindication of the sanctity of the ballot and the protection of public morals."

Rider Moved By Capt. Hunter.

Moved by Capt. Hunter, Toronto: "That any candidate bearing the Liberal colors should try to complete his organization out of reputable men residing or having business connections in his own riding—(hear, hear)—and that it is an active duty of every Liberal candidate to see that no person who has been judicially noted for corrupt practices is included in his electoral organization or brought into political contact with his constituents." (Cheers.)

Mr. Rowell spoke to his motion and was followed by Capt. Hunter, whose coup in adding a hammering rider, driving home all the nails, must add to his reputation.

Tapscott Severe.

Rev. Fred T. Tapscott, who seconded the rider, did not claim a hearing as a minister, but as a resident of Sault Ste. Marie. There were only two Liberals in the Sault who were responsible for the trouble there, and they were both from Toronto. James Vance was told from more than one pulpit that his services were not required. No sooner was the atmosphere cleared of the aroma of his presence than the man Sutherland appeared. Mr. Sutherland only gave them the satisfaction of telling them that if the election was not conducted cleanly, the tracks would be so covered up that the Conservatives would never be able to discover them. "Clean your own doorsteps, gentlemen," he concluded, amid cheers.

Stratton Praises Ross.

In the afternoon Hon. James R. Stratton, as a retiring Minister, defended his career in the Cabinet and praised his leader. Hon. Messrs. Latchford and Gibson followed suit, and the new Cabinet Ministers, with and without portfolio, addressed the gathering. Hon. Mr. Mackay made an attack upon Mr. Gamey.

Confidence in Education.

James Chisholm, Hamilton, moved a resolution of confidence in the educational policy of the Government. It commended the special courses in agricultural instruction, and the introduction of manual training and domestic science. The agricultural training disseminated through farmers' institutes, dairy schools, fruitgrowers' and similar associations was approved. E. E. Miller, Hanover, seconded it.

Harcourt in His Defence.

Hon. Richard Harcourt reviewed the situation and defended his policy. It was impossible to have satisfactory secondary education, except along the lines which they had followed. There was no illiteracy in Ontario, in which the province excelled all other countries.

H. J. Pettypiece moved a resolution on the railway taxation policy he is identified with.

The Evening Session.

The evening session adopted resolutions dealing with the conservation of timber in pulp limits, the full grant of timber and minerals to settlers; the extension of the Temiskaming Railway to Hudson Bay; the preservation of municipal rights in cases where companies refused provincial charters seek powers from the Dominion; the creation of an electoral organization for the protection of the party, and the approval of the Government's attitude towards labor departments. A motion dealing with radial railways and the distribution of electricity was referred back.

Premier Not Going to Resign.

A resolution declaring implicit confidence in the Ross Government was made the occasion of a magnificent ovation to the Premier. Mr. Ross declared himself delighted with the practical character of the resolutions adopted, and especially with that on the subject of electoral purity. He hoped the Conservatives would adopt a similar one. He dwelt on the policy of opening up Northern Ontario and Hudson Bay with its great fisheries. The temperance question he touched upon skilfully, admitting his responsibility as heir of Mowat and Hardy. He could not be a dictator, but only leader, and they were there to say what should be done.

They should strike the line wisely, not fearing to aim too high, and keep their policy in advance of the Conservatives. He was not going to resign, but wanted a larger majority than three, which they must give him. This was the only allusion to the general election. He was as able for any work, mental or physical, required of him as 34 years ago, he said.

The temperance resolution will be introduced this morning at 10 o'clock.

Delegate Patterson Recovering.

Toronto, Nov. 24.—David Patterson, the Muskoka delegate to the Liberal Convention, who was struck by a street car while crossing Yonge street on Tuesday, is reported to be progressing favorably at the Emergency Hospital, although he is not yet out of danger.

LAWSON DEFIES ENEMIES.

Will Give No Odds Or Mercy and Will Ask For None.

Boston, Nov. 24.—Thomas W. Lawson has issued a statement that says:

"In regard to the suits and rumors of suits, civil and criminal, brought and to be brought against me by 'Standard Oil' and the insurance companies and individuals because of my story, 'Frenzied Finance,' I can simply say:

"'Bring them along one and all and I will be found on hand prepared to give battle to a finish, giving no odds or mercy and asking for none.'

"I have been telling a few raw truths, and in this age of dollars no man will be allowed to distribute truths about financial rascality without paying the price. My truths are big ones, and I suppose the price will be equally big, but the American people may rest easy that whatever the price I'll pay it, and not ask any sympathy for doing so, and they can rest easy about another suit; I'll make those who have been plundering the people during the past ten years pay a price to which mine will appear like a tight shoe compared with the inquisitorial racks of the Dark Ages.

"Let the American people make no mistake, 12 o'clock is just being struck at the white-you-want factory, where multi-millionaires have been turned out from the raw material, and unless I miss my guess, it will take more court trials than there are in America to drown the ominous sound of that high noon bell."

CARRIES TROUBLES RIGHT WITH HIM

Fate of the Dyspeptic Who Has Not Learned the Relief that is Found in Dodd's Dyspepsia Tablets.

The Dyspeptic is the man who carries the troubles of the world on his shoulders. He is racked with pain and filled with despondency. Life's not worth living to him.

It's his own fault. Relief, complete and permanent, is within the reach of all. It is contained in Dodd's Dyspepsia Tablets. They digest the food themselves, so there can be no indigestion where they are used. Listen to what Mr. R. A. Barton, 23 Tyndall Avenue, Toronto, says:

"I had indigestion in its worst form. The doctors could not do me any good, and I began to think my case was hopeless. As a last resort I tried Dodd's Dyspepsia Tablets. I am thankful to say that they had the desired effect.

"I was afraid to eat many things that would have suited my taste. Now I can eat anything that is set before me, asking no questions."

DIED.

PEACE—On Nov. 24th, Donald John, son of Mr. J. D. Peace, aged 3 months.

Funeral (private) from the residence of Mr. J. D. Peace, on Nov. 25th.

W. H. Rawson, Burlington-st. East, was struck and killed by a train at Whitmarsh, Mass., last night.

TO
ST. LOUIS
WORLD'S FAIR
LAST CHANCE
$14.35
7 DAY TRIP
BETTER GO NOW
Full particulars
W. BUNTON,
City Ticket Agent
G.T.R.

The Daily Review
THURSDAY, NOV. 24, 1904.

LECTURE ON INDIA

Major Keefer, Late of Imperial Indian Army, Will Speak Monday Night

The opening lecture of the Fortnightly Club course for the year will be given in the Y.M.C.A. Hall on Monday evening, Nov. 28th, at 8 o'clock. Major Keefer, who was surgeon in one of the principal corps for many years, is an acute observer and said to be a very entertaining lecturer. The Universities in Toronto were delighted with his description of the life and people of "the frame of all that is truly oriental and mysterious." The ticket entitling the owner to the whole course of four or perhaps five lectures is placed at the very moderate sum of 25 cents and positively is not transferable. It is not the object of the club to make money. Mr. R. F. McWilliams, the secretary, will have completed the programme for the winter in a few days, when it will be announced to the public.

Twenty Years of Piles.

"I suffered from itching piles for twenty years and cannot imagine any greater distress. Dr. Chase's Ointment gave me relief from the first application, and has now entirely freed me of this horrible disease."—Mr. S. J. McLaren, Farmer and Contractor, Tiverton, Ont. 7

HUMAN BRAINS.

The Difference Between Those of the Male and Female.

The female brain in human creatures is smaller than that of the male and it is also lighter. The difference in weight is considerable. The average man's brain is between four and five ounces heavier than the average woman's. The reason, it may be said, is that the woman herself is smaller than the man in size and weight. That accounts partly for the difference, but not entirely.

The diminished size and weight of the brain are said to be a fundamental sexual distinction in the human species. It is not peculiar to civilized men and women, but is found universally among savages, wherever sufficient observations have been made.

There is said to be also a difference of balance between the various parts of the compared brains. The occipital lobes, which preside chiefly over the physical functions of the organism, are declared to be more voluminous in the female than in the male, a physiological fact which is contrary to common belief.

It appears to be unquestionable that in purely intellectual endowment the man is superior to the woman. On the other hand, in the equally noble emotional capacity the woman is superior to the man.

A MEAL A MINUTE

Anything to save time, no thought of the consequence. We must keep appointments or rush to work and think very little of the damage we are doing to our stomach and digestive organs. A cow chews her cud slowly, a horse eats his oats carefully, but man, the wisest of all animals hurries through a meal knowing full well that sooner or later he must come to grief. Dyspepsia, Indigestion, and other derangements of the stomach are certain to set in. Are you on the road, or have you already arrived at the destination of a ruined stomach? In either case

Dr. Von Stan's Pleasant Tablets

Can set you right. They help you digest your food, regulate your bowels and relieve and eliminate your gastro-intestinal dyspeptic symptoms. A tablet before and after each meal will save you much trouble. —10

South American Rheumatic Cure relieves rheumatism in one hour and other cures in one to three days.

SOME OPINIONS OF J. R. STRATTON

How Citizens Look Upon Late Provincial Secretary.

HIS RECORD AS POLITICIAN

Lives in $40,000 House and Drives $350 Horse Views of Friend and Foe as Gleaned by Toronto Newspaper Man—

The Toronto News this week sent one of its bright young men to Peterborough to "size up" the local feeling with reference to Hon. J. R. Stratton and how his stepping down and out of the political arena is viewed by friend and foe. The News last night contained the following racy and gossipy letter on the late provincial secretary which will be read with considerable interest and some degree of amusement.

"What does Peterborough think of Mr. J. R. Stratton? Well, the place without 'J. R.,' as he is called along the Otonabee would be considered by some people as just about off the map.

The resident of that town who does not know "Jim Stratton" has not been there long enough to vote. The member for West Peterborough in the Legislature continuously since 86, and by a majority increasing to 1200, has made himself a proverb in Peterborough town. Ask the first man on George street where the late Provincial Secretary's house is and he will tell you to a lot. And with true Irish inconsistency a lot of Peterboroughites are a little and these balmy autumn days because Mr. Stratton is coming back, to his mansion—perhaps for good, never more to live in Queen's Park.

THE FINEST HOUSE IN PETERBOROUGH.

Any stranger who thinks a newspaper man never makes money needs but to pass that house, No. 765 George street, just round the bend in the road. Twenty-nine years ago "Jim" Stratton took the Examiner from his father. He was then worth not more than $1000. Eleven years later when he became member for West Peterborough, he was rated at less than $10,000. Three years ago he bought his present home from Mr. Kendry, the man whom his own candidate, Mr. R. R. Hall, defeated in West Peterborough in the recent Dominion elections. The house as it then was cost not less than $20,000; worth as a property to-day, perhaps, $10,000; three and a half stories high, brown stone and pressed brick, with a kitchen of brown stone, and an electric bulb over the door of the stable in which some of Mr. Stratton's fellow-journalists might be glad to occupy a room.

"'J. R.' must have had money to get such a house as that," was the remark made to a man on the street. "Yes, and made it mighty fast" was the shrugging reply. 'How?' 'Don't ask me.' Mr. Stratton also drives good horses.

THE SECRETARY'S $350 HORSE.

Mr. Stratton also drives good horses. "Is he a horse dealer?" was asked of a George street barber.

"Well," he replied, with a raspish laugh, "just to show you that he isn't—a local dealer here tried to sell J. R. a cobb horse not long ago. Stratton kicked on the price—$250. The horse went to a Toronto dealer and less than a week after the Provincial Secretary bought him from that dealer for $350—without knowing it was the same horse!" And the barber went on shaving.

Conundrum—If J. R. Stratton's business wisdom is all like that, how came he with a house costing $40,000?

"He speculated," said one Peterboroughite to the News yesterday.

"Made eight thousand a year with his salary, sessional allowance and et-ceteras, as Provincial Secretary," said another.

"His signature is worth thousands to joint stock companies and the like of that," said a third.

"Into everything," was still another.

"Oh, rake-off's," was the terse solution of a captious one.

Others spoke more precisely of certain legislative deals which had not hurt the Minister much.

MONEY MADE THE MARE GO.

The popular working conception of J. R. Stratton in his own home town is that of a man who has made money. Some call it his luck, others his foresight, and still others shrug with a wink of the left eye.

"Its easy to find fault and cry scandal about a man who has made money," said one ready apologist. "Stratton is a successful man. I wish Peterborough had more like him."

"Stratton is a perfect gentleman and a first-rate fellow, but—" This Conservative left me to infer the rest.

WHERE DOCTORS DIFFER.

"What is your opinion of Mr. Stratton?" was asked of Mr. Adam Hall, hardware merchant, on George-st.

"I'm proud of him. He is a credit to Peterborough. Stratton could be re-elected here with a bigger majority than ever. You'll hardly find a man in town who isn't his friend. In business he's honorable. He's a friend to every good cause. He opened up the back townships. The farmers out there almost idolize him. I believe him to be a straight man both publicly and privately. The rascality of the Government was not his."

"Give me your version," I said to a Conservative.

"In private and in business life I believe J. R. Stratton to be as honorable as the sun," was the reply. "In politics I believe he is thoroughly corrupt. I have known him for years and am one of his friends. He is popular with everyone. He is a Methodist, yet he swings the Catholic vote. His wealth has been overestimated. As to his statesmanship, he has none. He is a man of method and detail and a born politician. Education or culture he has next to none. Yet he's a good citizen and as such is locally popular man."

THE MODERN CAESAR.

"J. R. Stratton is a good business head," said Mr. W. G. Ferguson, of the Kingan Hardware Company. He is clever, and an honorable, generous citizen. I wish we had more like him. He has no enemies here. We shall probably never see his like in this town again."

Another Reformer who withheld his name, declared that Mr. J. R. Stratton's retirement from public life is a great loss to Peterborough; that he harbors no animosity against his bitterest traducers, has been hounded by the Conservative party without cause, and could be re-elected in either East or West Peterborough with a bigger majority than ever."

A prominent Conservative, who has known Mr. Stratton for thirty years, said that it was a pity Peterborough has not more citizens like him, that he had long been anxious to retire from public life, and this was his opportunity. Not half the accusations made against him were true. Mr. Stratton had told him that hereafter he would devote himself to finance, that he would push the Peterborough Shovel Company. He also predicted an early re-election for the late Provincial Secretary if he should care to run.

The gentleman is what is known in Peterborough as a "Stratton Conservative." There are a good many such. This is a new variety that will now probably become extinct.

Another leading Conservative, who is not of the Stratton variety, said: "In business I would take J. R. Stratton's word as quick as his bond. In social life he is a perfect gentleman. As a townsman he is popular. As a Minister he has sent thousands of dollars in trade to merchants of both parties in this town. As a politician he is a case-hardened duplicate of the American ward heeler, a thoroughly bad variety, devoid of ordinary sensibility and deliberately devoted to the Grit machine to bolster a tottering cause. He knows that is my opinion of him, yet in private life we are good friends."

Two gentlemen at dinner in the hotel declared that Stratton was a great social success, and a much misrepresented man.

A prominent citizen of Peterborough, neither a business man, nor precisely a "professional," said that Mr. Stratton's citizenship was of the very highest type, benevolent, enlightened and progressive.

THE PROVERB REVERSED.

All of which reminds us that once upon a time it was said, "A prophet is not without honor save in his own country." This was said by One who gave the world its present code of ethics, and who read the hearts of men as an open book.

Mr. Stratton has just about reversed this proverb. He has beaten Dr. Jekyll and Mr. Hyde. Cæsar he has eclipsed, for even some of those who vote against his party in Dominion elections declare that "take him for all in all we ne'er shall look upon his like again." This is quite possible. Mr. Stratton's smile has put a halo on Peterborough. And to at least three out of every five men you meet in that interesting town, where they make electricity and canoes, it would be counted treason to say in the words of Hamlet, "That one may smile and smile and be——"

Healthy and Vigorous

Mr. John Shelton, the well known bridge builder of 101 Sherwood St., Ottawa, states: "I have used Dr. Chase's Kidney-Liver Pills for kidney and liver derangements brought on by exposure, and find them better than any pill or medicine I ever used. They cleansed my system and made me feel healthy and vigorous, and better in every way." 8

WOOLLEN INDUSTRY DYING.

Ottawa, Nov. 24.—Mr. J. E. Brown, woollen manufacturer, of Kingsville, Essex County, was here to-day. He said the Canadian woollen industry is still suffering very much for need of protection.

"I am intending to move my manufactory to the United States," he said. "I think you can buy the stock of any Canadian woollen concern at the rate of twenty-five cents on the dollar. What is killing us is the preferential tariff, which enables British manufacturers to flood the market with their products and shut out those of the home industry. To be successful we should have a protection of at least thirty-five per cent. We have gone on our hands and knees to the Government and begged for more protection, but so far have got little or nothing. While the country generally is prosperous, one thing sure is that the woollen industry does not share in it."

ASTHMA

Permanently Cured after Physicians had Pronounced the Case Hopeless.

Asthmatics know what a waste of time and money it is to go to specialists. Their treatment is all alike—the stereotyped sprays and gargles—which may afford temporary relief, but never cure.

Clarke's Kola Compound not only affords instant relief, but completely eradicates the disease from the system.

Mrs. J. Wick, of Vancouver, writes: "I have been a sufferer from Asthma for eight years. My doctor told me I could never be better. Then I heard of a gentleman who had been cured by Clarke's Kola Compound, so I tried it. Before I finished the fourth bottle, the attacks ceased, and during the six months of damp, foggy, rainy weather, I have not had a single attack."

Such confidence have we in Clarke's Kola Compound that we will send a sample bottle free to any address. Write to-day, and get relief.

The Griffiths & Macpherson Co., Limited, Toronto, Canada. 6

BURNSIDES FOR BEN

Former Peterborough Players Speak in Favor of New Rules.

The present football season, that is speedily drawing to a close, has been one of the most successful in the history of the Ontario Rugby Union. The snap-back system of play, or more properly the Burnside rules, have been tried and by no means found wanting, says the Hamilton Herald. All the clubs in the union, with the possible exception of the Victorias, will finish the season with a very respectable surplus, and from the present outlook the senior series is regaining its old-time strength. A remarkable change has been noticed in the play of the teams in the senior series over that of last year, and the prospects are that this department of the union will be much stronger next season. The general verdict appears to be that soon the O.R.F.U. will command the enviable position and popularity in the realm of football that it enjoyed a short time ago. When the snap-back rules were accepted by the O.R.F.U. there were few who stood more loyally by them than the Champion Tigers. Many ridiculed the idea for change from the old scrimmage game; indeed, the general opinion at that time was that the game would not do. But now the position is entirely different, as even the stoutest opponents of the Burnside game are slowly being converted to the new style of football. The latest convert is Harry Southam than whom no better half-back has ever appeared on a gridiron in this country. Harry had played with the Tigers and with the Rough Riders in the old game, and having seen the champions at play in Toronto on Saturday and at the cricket grounds on Thanksgiving day he is in a position to judge of the respective merits of the two styles of rugby. He unhesitatingly asserts that the Burnside game is the best he has ever seen and his one regret was that the Tigers had not played under these rules when he wore a yellow and black uniform. Being manager of the Ottawa Citizen, he intends to see that his paper will hereafter be a strong advocate of the adoption of these rules by the Quebec Union.

Another player who is qualified to speak on the merits of the two games is Ben Simpson, the crack half-back of the Tiger team, and an ex-Queen's player. He emphatically asserts his preference for the Burnside rules, and gives the following reasons why he believes them to be much better than the old methods:

1. Game is more interesting to the spectators, since they can understand it better without the continual scrimmaging.

2. There is no holding of the wing lines, hence the wings are in a position to assist the back division to a greater extent, for they can follow up faster on the kicks and take the ball directly from the quarter for a run around the opposite end or through the intervening space. Thus the wings can greatly assist the back division in these plays, while in the old game such plays by the wings were almost impossible.

3. The ball comes out cleaner from the snapperback than from the old scrimmage, and once the backs are surer of getting the ball they have a better chance of starting brilliant combination plays.

4. In the old game the team with a weak scrimmage was almost invariably defeated. The new game does away with this difficulty. In the old game a strong scrimmage was almost half of the team, while the new game tends now to develop the whole team, and make it strong in every department.

5. In the Burnside game the team is almost entirely controlled by signals, which are a great help, as they acquaint the whole team with the play, and the wings are put on an equal footing. In the old game a wing player had to be better than his check to help the backs any, and if he were not he was of very little assistance. In the new game every man can help at any time.

6. It does away with a great deal of bucking and mass play. Thus the weak or light team has a better chance against a heavy team. It has not been found to be the case yet where one team was able to keep up a continued bucking game against their opponents, even if their opponents were much lighter. The new rules lead to a more offensive game and a good, fast, offensive game must be open.

7. The Burnside rules are much more easily learned than the old ones and it is much easier to train a snapper-back than a whole scrimmage.

8. The teams require only twelve men instead of fourteen as in the old and it is, therefore, a benefit to small towns were players are few.

Like Finding Money.

"She dearly loves Indiana."

"What's the attraction?"

"She says they do so remind her of copper pennies."

There Are Others.

"My daughter received the finishing touches of her education in Paris."

"Indeed. Paris, Ill., or Paris, Ky.?"

Not Much Loss.

"I fear I am losing my mind."

"Don't mention it, and no one will ever notice the difference."

FIRST PARAGRAPH.

Art is long, but artists have been frequently known to be short.

Woman's tears are not effective unless she hoops them for special occasions.

It is much easier to forgive the man who has it in his power to do you a favor.

THE DAYLIGHT STORE.

WHERE DO YOU BUY YOUR
Clothing?

This is a very important matter and still many men appear to think it of no consequence.

They buy just anywhere they happen to see something that strikes their fancy.

But there's a difference in stores, as well as in clothes.

Some stores go in for "cheapness," others for quality. Which do you prefer?

"You pay your money and take your choice." If it is smartness of style, perfection of fit, thorough reliability, at a fair price, you are after, then this is the Clothing Store for you. Buy a

Sovereign Brand Suit

and you will wear none other.

Lang & Maher

Clothiers and Furnishers to Men Who Know.
409-11 Geo.-st. Peterborough

The Lenox Hotel
IN BUFFALO

High-Grade Modern Construction. Fire-proof throughout. European plan. Rates $1.50 per day and upward. Room reservations can be telegraphed at our expense

GEORGE DUCHSCHERER
PROPRIETOR

Anarchy in Macedonia.

Washington, Nov. 24.—An official report says that a state of anarchy prevails throughout Macedonia, that public security has not been restored and that assassinations of Christians not in sympathy with the Bulgarian revolutionary movement occur daily. Greeks generally are the victims, and large numbers of them have been tortured, with the result that they have started bands across the frontier of Greece, with retaliation for their purpose.

Shot By His Daughter.

Touchwood, N. W. T., Nov. 24.—John Colton, a rancher, residing near Kutawa, was killed Monday night. He had been out shooting in this section and, returning late, laid his gun on the table. His eldest daughter, not knowing it was loaded, picked it up. It slipped from her hands and, striking a chair, was discharged. The contents struck her father in the back, killing him instantly.

Foul Play Feared.

Woodstock, Nov. 24.—John Edwards, a shoemaker, 60 years old, was found dead in a slaughter-house, west of Woodstock, last evening. He disappeared on Saturday last. At that time he had $18, and when found last night there was not a cent on him. The authorities entertain suspicions of foul play, and the police are at work on the case. An inquest will be opened to-day.

Permanent Cure For Bronchitis

"My second daughter was troubled with bronchitis from the age of three weeks. Often times I thought she would choke to death. Dr. Chase's Syrup of Linseed and Turpentine brought relief and further treatment made a thorough cure. This trouble used to come back from time to time the cure is now permanent." — Mrs. Richmond Withrow, Shubenacadie, Hants Co., N. S.

Architecture

E. M. STOREY
ARCHITECT, ETC., 171 Wellington Street, Kingston, Ont. All orders promptly attended to and guaranteed satisfactory in every particular.

HIGHEST CASH PRICE
PAID FOR
Furs, Skins, Hides, Tallows, also Junk
OF ALL KINDS
T. GEORGE HOLMES
Cor. Simcoe and Bethune-sts.

Monkey Brand Soap cleans kitchen utensils, steel, iron and tinware, knives and forks, and all kinds of cutlery.

Men's Dress Shoes

The season for swell social functions is again with us.

Every society man must have DRESS SHOES.

The new styles are beauties. We have exclusive STYLES in MEN'S SHOES

If you want your feet to appear well during the social season, let us dress them.

J. T. STENSON
84 GEORGE STREET.

. . THERE'S NO . .
STOVE
. . STORE

In Town that can be such a positive help to you as ours. We know STOVES—the best Stove for the right place, the right Stove for the best place.

Don't buy without seeing what we offer.

For economy in fuel, heating power, baking reliability, our Stoves have no equal.

Adamson & Dobbin
Phone 430 182 Simcoe st.

H. LeBRUN IN GREAT LUCK

Sensational Bargains From Montreal.

This is the time of the year when the wholesale clothing and furnishing houses are holding closing-out sales, and many sensational snaps drop into the hands of the retailer who is lucky enough to be present. The firm of Messrs. H. LeBrun & Co., always on the alert for these sales, was fortunate in having Mr. LeBrun on the spot, just in the nick of time. Mr. LeBrun spent several days in Montreal last week and secured many good lines at less than manufacturers' prices. Among these are fifty dozen Workingmen's Shirts in black sateen, cottonade and flannel, which the firm can afford to mark at 39 cents each on two for 75 cents. These shirts are well worth 50 and 75 cents each. Another splendid snap was a lot of one hundred and twenty-five Pea Jackets, regular wind-proof coats, made of frieze, nap and beaver. These will be sold for $2.50, $2.90 and $3.90, and are well worth $4.00, $4.50 and $6.50, just the thing for walking or driving in during very cold weather. A big lot of fine white and colored shirts were also bought at an extremely low offer, which will make them sell quickly at 50 cents and 75 cents each, worth double the money. Many other lines were bought at prices forced away down to rock-bottom. Don't be behind hand.

H. LeBRUN & CO.

THE

Knitting Works

Hosiery and Underwear.

Stockings

See our fine Saxony Ribbed Wool Stockings, double knees, heels and toes, for boys. They always give satisfactory wear.

Also a special Saxony Wool hose for ladies. Soft, warm and comfortable. Our Wool Hose run from

16c, 20c, 25c, 35c, 50c, etc.

THE KNITTING WORKS

Nelson & Stapleton

Real Estate Agents

387 Water-st. Phone 325.

Property for sale, purchase or exchange.

The Daily Review

THURSDAY, NOV. 24, 1904.

PERSONAL

Mr. John O'Meara, barrister, of Ottawa, is in town for a day or two.

Miss Falkner of Ashburnham, is spending a few days with her brother, Mr. H. Falkner, Havelock.

Mr. R. B. McKee's condition does not improve as rapidly as his many friends would like to see.

Miss Ina Spilsbury who is attending school in Norwood, spent Thanksgiving with her parents, Mr. and Mrs. G. B. Spilsbury, North Monaghan.

The Hastings Star says: Mr. G. H. Dawson of Peterborough was the guest of Mr. G. W. Bank on Monday. .....Mrs. John Londreville of Peterborough is visiting her parents, Mr. and Mrs. H. Puffer.

Mr. A. J. N. Terrill, formerly of Peterborough, has been here for a few days prior to leaving for Medicine Hat, Assiniboia, where he has obtained a position on the editorial staff of "The News"—Belleville Intelligencer.

J. W. Bengough, the clever cartoonist, and the man whose work has attracted world-wide attention, has been engaged by the Young Men's Guild of George street church and will appear here on December 8th in the opera house. Mr. Bengough has just closed a ten weeks' engagement in the eastern provinces and his popularity is on the increase. A number of musical selections will be given by good artists.

SPECIALS

Try our new Cream Chewing Taffy - Something very tasty - And the new brand of Milk Chocolate "Toblers" which is acknowledged to be the best. Peanut Crisp and Cocanut Fruit are very tasty.

T. Hooper

ADAMS | THE LADIES' NEW STORE | ADAMS

FANCY GOODS DEPARTMENT.

In this department of the Ladies' Popular Store will be found at this season a full assortment of all kinds of

Fancy Goods Materials, Embroidery Silks, Lace Braids Stamped Linens, Fancy Wools, Slipper Soles, Linen Embroidery Floss, Scrim, Embroidery Hoops, Embroidery Needles, Cushion Tops, Cushion Forms, Lace Threads.

and many other Fancy Articles to be found in a Department of this kind.

CUSHION TOPS

We are showing a large range of Fancy Cushion Tops in Tapestry, Lithograph, Stamped and Satin, at prices ranging from, each,

25c to $1.75

STAMPED LINENS

We have a large range of Fine Quality Stamped Linen in D'oylies, Tray Cloths, Five O'clock Tea Cloths and many other pieces at the lowest prices. See our prices and compare.

EMBROIDERY SILKS

Almost every shade in Belding's Art Embroidery Silks to be found in our stock, which comprises several makes for different kinds of work. These silks are fast colors. Price,

4c the Skein

LACE BRAIDS AND THREADS

At this store you will find a large range of Lace Braids and Lace Threads at the lowest prices.

BURNT LEATHER GOODS

A nice range of these popular Burnt Leather Goods in many different designs at special prices.

Harry Adams

Ladies' New Outfitting Store. 328 George-st. 'Phone 498

GETTING READY TO CHASE PUCK

Peterborough Hockey Club Holds Annual Meeting.

VERY BRIGHT PROSPECTS

Splendid List of Officers — Large Attendance and Lively Debate — Delegates to O. H. A. Annual Will be Unpledged.

Hockey is by no means dead in Peterborough. Although the club has suffered the loss of some of its foremost players, there is plenty of good playing material yet in the town and strong teams will be placed in the intermediate and junior series.

The formation of a city league was discussed last night, but, as there was considerable divergence of opinion on the subject, final decision was left to the executive, which will meet next Wednesday night to receive a report from a committee appointed to interview the management of both the Brock-st. and the Charlotte-st. rinks as to what terms and arrangements can be made for the coming season.

The meeting was held in the parlor of the Oriental Hotel and was largely attended, about forty enthusiasts being present. Mr. A. A. Hollingshead occupied the chair, and said that, although the Peterboroughs had met with serious losses by some of their best players leaving for other centres, still the prospects for the season was good. Although the team had not landed the intermediate championship last year, still it was admitted that the town had one of the best, if not the best, septette in the series. Owing to the absence from town of Mr. R. M. Glover, secretary-treasurer for last year, he called upon the acting secretary, Mr. Chris. Graham, to read the minutes of the previous annual meeting and the financial statement for the year. This showed a small balance on the right side.

The election of officers was then proceeded by ballot and resulted as follows:—

Patrons—Mr. and Mrs. R. R. Hall, Mr. and Mrs. H. LeBrun, Mr. and Mrs. John Crane.

Hon. President—Mr. R. M. Glover.

President—Mr. A. A. Hollingshead, re-elected.

1st Vice President—Mr. Wm. Crowley.

2nd Vice-President—Mr. Ernest Wasson.

Secretary-Treasurer—Mr. Chris. Graham.

Chaplain—Rev. Wm. Major.

Auditors—Messrs. W. J. Green and R. P. Watt

Executive Committee—Messrs. F. A. Clarke, Dr. Wightman, J. J. McCabe, George Lynch and William Cavanah.

Messrs. Ross Cameron and Ernest Wasson acted as scrutineers.

OTHER BUSINESS.

It was decided that Messrs. William Crowley and Chris. Graham be the delegates to the coming annual meeting of the O.H.A. in Toronto, and that they go unpledged.

The appointment of a manager for the team was left to the executive, who will also settle what series Peterborough will enter. It is likely that teams will be placed in the intermediate and junior series.

That Mr. A. W. McPherson will be supported by Peterborough for the position of treasurer is a foregone conclusion, as he has proved to be an excellent officer. Mr. Waghorn may be supported for a member of the committee.

Messrs. Hollingshead, Graham and Clarke were appointed a committee to interview the management of both local rinks in regard to terms for the season.

The appointment of an assistant secretary-treasurer of the club was left to the executive, and the selection of a captain will be left to the players.

Votes of thanks were tendered to Mr. Graham, acting secretary, to the caretakers of the rink, the retiring secretary-treasurer, Mr. Glover, the press and the Oriental hotel management for the use of the parlor.

Some discussion took place on the formation of a city league, and opinion was divided as, in case such a league is formed, none of the players in the city league will be eligible to play on the O.H.A. teams. The presence of so many teams might interfere, it was said, with regular practices at the rink. However, the matter will be fully decided at a meeting of the executive next Wednesday night.

Among those who took part in the discussion last night were Dr. Bradd, F. A. Clarke, Bruce Rickey, Harry Morgan, William Crowley, A. A. Hollingshead, M. J. Hutchinson and others.

The Peterboroughs still have Cavanah, Graham, Morgan, Wasson and several other clever exponents of the game as well as plenty of budding material to form strong teams. Judging by the attendance and enthusiasm last night the prospects for the hockey club this season are unusually promising.

Coughs colds, hoarseness and other throat ailments are quickly relieved by Cresolene tablets, ten cents per box. All druggists.

PETERBOROUGH WORLD'S FAIR

Come and have your fortune told

By all systems, new and old—Famous Gypsies will be there, At the coming Big World's Fair.

December 1st, 2nd and 3rd

Opera House.

Admission, afternoon 10 cts., evening 25 cts., including concert.

EKO CLUB'S "AT HOME"

Large Number of Young People Tripped the Light Fantastic.

The "At Home" given by the members of Eko Camp in Foresters' Hall Simcoe street, last evening, proved a great success, and the hope of the 150 or more young people who were there undoubtedly is that it will not be long before there is another of the same. The floor was in excellent condition, and the music supplied by the Misses Doris was all that could be desired. The programme was a long one, and the dancers evidently appreciated this fact to the full. The hall was gaily decorated with flags and bunting, and when filled with the happy throng, a brilliant spectacle was presented. The large lodge room was admirably adapted to sitting out, and here also the evening's sociability was enjoyed by those who did not take part in the dance. The committee of Eko Club in charge of arrangements which proved in every way satisfactory, consisted of Messrs. L. B. Ramsden, W. H. Warham, R. H. Elliott, T. H. Gillespie, J. G. Gemmell and M. Comstock.

DIED IN GRAND RAPIDS

Mrs. Wm. Bibby, Sister of Mrs. Joseph Maher, Stewart Street.

Mrs. Joseph Maher, 380 Stewart street, received a telegram this morning announcing the death of her sister, Mrs. William Bibby, in Grand Rapids, Mich.

The deceased was sick only a few days, the first intimation of her illness being received on Sunday. Mrs. Gillogly, mother of Mrs. Maher, left on Monday for Grand Rapids and was present at her daughter's bedside when the final summons came. The late Mrs. Bibby leaves a husband and large family. The remains will be interred in Grand Rapids.

LOST THEIR SON

Mr. and Mrs. Peace Experience a Great Bereavement.

A great bereavement has saddened the home of Mr. and Mrs. Peace, corner of London and Gilchrist-sts., in the death of their little son, Donald J., which occurred this morning about three o'clock, after a long and serious illness. The little fellow was only nine months and three weeks old. The funeral will take place tomorrow afternoon to Little Lake cemetery.

JOSEPH COOPER DEAD

A Respected Resident of Warsaw Passes to His Reward.

On Monday, Nov. 7th, the funeral took place to Warsaw Cemetery of Mr Joseph Cooper, one of the most highly respected citizens of Warsaw. Mr. Cooper had been ill for about a year or more and seemed to be recovering from a severe attack of pleurisy, when on Saturday, Oct. 29th he was stricken with paralysis, after which he rallied for a week when death came on Saturday, Nov. 5th. The late Mr. Cooper leaves a widow three sisters and four brothers to mourn his loss. They are Mrs. Chatten and Misses Mary and Elizabeth of Peterborough; and Messrs. John, Luke, Albert and Thos., of Dummer.

DEATH OF CAPT. MARSH

Father of Mrs. C. Frost of Town — Well Known Transportation Man.

Mrs. C. Frost, of town, was a few days ago called to Huntsville by the death of her father, Capt. George Francis Marsh, who passed away at his home "The Maples," in that town on Saturday, and was interred on Monday with Masonic honors.

Capt. George Francis Marsh was one of the best known transportation men in the Province, and President of the Huntsville and Lake of Bays Navigation Company. Capt. Marsh was 66 years of age, and until about six months ago took an active part in the management of the navigation company in Huntsville. Besides a widow, the deceased leaves a grown up family of three boys—Capt. Fred Marsh and Mr. Peter C. Marsh, both of Huntsville, and Mr. W. A. Marsh, President and Manager of the Marsh Manufacturing Company, Toronto. Four daughters are also left—Mrs. J. R. Morrison, of Little Current; Mrs. Capt. John Fraser, Mrs. W. B. Strachan of Huntsville, and Mrs. Charles Frost of Peterborough.

The late Capt. Marsh was born at Richmond Hill, March 16th, 1838, where his early days were spent. When a young man he entered mercantile life, and opened a business at Cannington, which he conducted successfully for some years. During the greater part of his life he was identified in the mercantile, lumbering and transportation business in Muskoka. His dream was a rail connection between Peninsular Lake and Lake of Bays, over what is known as the "Portage," and he lived to see the ideal realized, for a few months before his death the last spike was driven, and freight and passenger traffic was carried on under through tickets from Huntsville to all Lake of Bays ports. In politics Captain Marsh was a staunch Reformer, and, though he never sought political honors, his name was frequently mentioned in connection therewith. In religion he was a Presbyterian.

There are 2,000,000 h. p. of water power used in the world, says the Dominion statistician, and of this Canada has one-tenth.

Sore Throat and Coughs

A simple, effective and safe remedy for all throat infections is found in

Cresolene Antiseptic Tablets

They combine the germicidal value of Cresolene with the soothing properties of glycerry gum and benzoin. 10c. All Druggists.

LABOR MEN DISCUSS IMPORTANT QUESTIONS

Candidates For Municipal Honors Were Proposed at Well Attended Meeting Called by Trades and Labor Council---Appointment of Assessment Commissioner, Sanitary and Building Inspector, Incorporation as City and Other Matters Considered---Platform to be Prepared.

The open meeting called by the Peterborough Trades and Labor Council last evening for the discussion of matters of municipal importance, was very largely attended, not only by men of union affiliation, but by other gentlemen outside in sympathy with the objects of the meeting. The outstanding purpose was to discuss the advisability of increasing the number of labor representatives on the Council, and to that end the placing of several candidates in the field. Other questions were considered, such as "The Appointment of a Sanitary and Building Inspector," "The Appointment of an Assessment Commissioner," and "Incorporation as a City." These proved to be live topics, and their discussion showed that the laboring man of Peterborough is wide awake to his own interests. The system of assessment in vogue came in for some criticism and the granting of bonuses seemed to be in disfavor with some. Mr. Adam Dawson, who had the benefit of experience as an Alderman, set a number of speakers right on certain questions. The names of several gentlemen were proposed at the meeting for aldermanic candidates. They were, Messrs. Jos. Crowe, H. Carveth, W. Henry Adam Dawson, Ald. Johnston and Geo. Tovey. The Trades and Labor Council will find out whether or not it is the wish of the Unions to have a large representation. If such is the case, there may be quite a few labor candidates in the field for the coming municipal election, while on the other hand if it is thought advisable, the number will be limited to three or four.

LARGER REPRESENTATION.

Mr. George Sloan, President of the Trades and Labor Council, was in the chair. He said an open session had been called to consider the advisability of having a larger representation of the laboring classes on the Council. Some ninety per cent. of those earning wages in town were actual workingmen. Alderman Johnston at present stood alone.

Mr. Dawson—What's the matter with Ald. Batten; is not he a workingman?

Mr. Sloan—Yes, he is; but he's not on the same side as we are, I'm sorry to say; he's a master workman.

Mr. Dawson stated that a man should not be debarred on that account. Ald. Johnston was a master workman. A labor representative on the Council should be as strong a man as possible, but it was not advisable to have too large a number. All classes should constitute the Council.

Mr. Sloan said he did not wish to be understood as meaning that Ald. Batten was not in sympathy with union ideas, but that he was not a direct labor candidate. He was a master workman and employer.

Mr. Thos Begley was called upon, but stated that he was an amateur as far as addresses were concerned. He agreed that there should be a larger number of representative labor men in the Council. There were a great many important questions that would come up affecting their interests. The appointment of an assessment commissioner was one of these. There were probably those present who undoubtedly had been ridiculously dealt with in their assessment and he was inclined to believe that something was "rotten in the State of Denmark." The Council of the past year had been an able one; there had practically been only one representative labor man as a member, and while he had not said much, he had kept his eye open and had done good service. Mr. Begley suggested that there might be those present who could say from experience whether the office of assessment commissioner was satisfactory, and how it was operated.

SCOTCHMAN SPEAKS.

Mr. Wm. Bremner, a Scotchman, took a drive at franchise grafts, referring particularly to the street railway which he complained had free use of the workingmen's streets. He believed further that some of the manufactories, such as the Cereal Works and C. G. E. Co., which benefitted by subsidies so-called, should be kept to their agreement as to the number of hands to be continuously employed, and that they should pay a larger share in relieving the general taxation. Referring to Government recognition, he stated that it was by strong labor representation that beneficial legislation was obtained. There were many important questions which the Trades and Labor Council should deal with. He was inclined the believe that the workingmen were afraid to speak out.

Mr. Dawson explained and set Mr. Bremner right on certain questions. He said that there was not a line in the agreement so far as the Cereal Company or C. G. E. Co. were concerned, to the effect that they were to run as long and employ so many hands. In the case of the former the assessment on a vacant property was left as it always was—$50,000—on condition that the Company would improve, and no one would deny that they had done so. With respect to the Canadian General, they had first agreed to expend so much money on buildings and in operating a factory, and they had done this and much more besides. The men who brought about the agreement were as level-headed as the previous speaker. By adopting a policy such as he outlined, the town would become as dead as Port Hope or Lindsay.

Mr. Bremner observed in reply that these industries had not been started in Peterborough to benefit the town, but those who were at the head of them. He contended that when an article was required there would be men to produce it, and the place with the best facilities would be selected.

BONUS SYSTEM.

Mr. W. S. Robinson addressed the meeting, and stated that he had always been strongly in favor of a good labor representation on the Council, and he had always supported the candidates. He believed the time had come when the working classes should have a larger representation on the Council, for there were important questions affecting their interests, such as the disposition of franchises. Mr. Robinson referred to the bonus system by which industries had been encouraged to locate here. The result was one that did not show the process to be inadvisable, for it had increased the possibility of getting employment and tended to a progressive policy, even if the taxes were increased. This could not be helped, and on the other hand a man who could always get employment was a much better citizen than one who was working only half the time. The Council, he believed, acted wisely with regard to these industries and so far as the street car system was concerned, he could not see where there was any cause for regret. Asked his opinion with regard to the number of labor representatives that should be on the Council, Mr. Robinson said there should be at least one-third of the entire number—four—and these candidates should be loyally supported by the labor bodies.

Mr. Bremner proposed Mr. Robinson as a candidate, and Mr. Tighe seconded the motion. Mr. Robinson thanked the gentlemen, but said it would hardly be fair to let his name go before the meeting, as he was not a member of any labor union.

Mr. Sloan expressed the opinion that this fact would not debar any man from being a candidate, so long as his views were in sympathy with those of the Trades and Labor Council.

Mr. John Butcher expressed himself in hearty sympathy with the matters proposed. He also held that no objection should be made to a candidate, though not a member of a labor union, so long as he took positions that should be endorsed.

IMPORTANT QUESTIONS.

The chairman brought before the meeting several questions. The appointment of a sanitary and building inspector and assessment commissioner were among those referred to. In reply to Mr. Dawson, Mr. Sloane said that the assessment commissioner's duties would be the same as in Toronto, where there was a Board appointed, with the Mayor a member.

Ald. Johnston gave some explanation on this matter, stating that in Hamilton there was such an office, always in touch with assessing. Three men did the work for the whole city, and the opinion was that one permanent officer would be sufficient for Peterborough, instead of three or four for a certain period, who could not be always in touch with the work the year round. Ald. Johnston said he had always advocated the creation of such an office, for it would have the effect of bringing about a more equal assessment. If the town were incorporated as a city, such an officer would not have to be appointed every year.

Mr. Harry Carveth favored larger representation in Council. He believed that men had gone into that body who did not know as much about matters as men on the street. He considered it inadvisable that there should be these on the Council who had no status in town, or who had recently come here. Mr. Carveth was of the opinion that the time would come when the appointment of a sanitary and plumbing inspector would become necessary.

Mr. Joseph Crowe also made an able speech. He said he had been requested to become a candidate for the Council and had decided to acquiesce, but he felt like placing himself in the hands of the meeting. He was of opinion that there were some good labor men in the Council and affairs had been ably administered. He referred to the valuable services of such men as Ald. Clinkscale, Ald. Johnston and Mr. Dawson. Mr. Crowe favored the appointment of an assessment commissioner, but expressed the opinion that such offices became too much of a good thing for those who occupied them, and were held too long by the men primarily appointed, whose salaries continued to increase.

Mr. Bert. Elliott addressed the meeting with regard to the bonusing of manufacturers, and held that the workingmen paid a pretty heavy share, being called upon to go too far down into their pockets. Every man, he said, should pay his own taxes. He stated that he lived in a house worth about 15 cents, and last year there was not 50 cents worth of improvement made, yet the assessment was raised $200, which meant about $4 additional taxes indirectly to pay the bonuses granted manufactories. He made particular reference to the C.G.E. Co., the bonus to which, he understood, had primarily amounted to some $11,000, but which eventually reached some $60,000.

Mr. Dawson explained that $11,000 was first voted to purchase land for the C. G. E. Co. They were also to get connection with the C.P.R. and G.T.R., a sewer and an iron pipe to carry water from the river. The whole thing amounted to about $30,000. Some misunderstanding, he feared, would be caused by the remarks of the previous speaker. The amount he referred to was all that had been paid to the company and he considered the bargain a good one.

Mr. Thos. McKee, one of the assessors, stated that the duties of his office were to value to property at its full worth but this was not always

Continued on page 6.

CLARKE
MY FURRIER.

FOR

YOUNG LADIES

You may not know it, but the wise ones do, that most of the Fur Boas you see around town have been bought here.

We have just finished some beauties in black and white Thibet, and the price is not out of the way.

We can give you a fine

BLACK CURLY THIBET

72 Inches Long

At **$9.00**

and a white one, same length, for $8.50

Fred A. Clarke

DUTTON'S TwinStores

See our Grocery Window for Display of Christmas Fruits and Nuts.

R. A. Dutton
Phone 304. 418-420 George-st.

Coal and Wood

The Best, Well Screened, Bright Coal all sizes, delivered promptly. All Lehigh. You get satisfaction using our coal.

FIRSTCLASS DRY HARDWOOD
NOW IN STOCK

J. E. A. FITZGERALD
Cor. Brock and Aylmer St.
Telephone 111

Cough Stop

That is what Edmison's Cough Stop says to those suffering from the prevailing colds, with that wearing, irritating cough.

It will give you relief when nothing else will. It it does not do you good ask for your money back—you will get it cheerfully.

25c a Bottle

H. H. EDMISON'S
CUT RATE DRUGGIST,
320 George-st.

The Daily Review

THURSDAY, NOV. 24, 1904.

CAN'T SEE THE DIFFERENCE.

To the Editor of the Review.

Dear Sir,—I noticed a number of communications from different individuals, signed "Conservative," "Young Conservative," &c., each one taking a fling at you on account of your editorial on the Hon. J. R. Stratton. They evidently can't see the difference between a man's official acts as head of a department (in which Mr. Stratton is acknowledged a success by everyone), and the same man's faults as a political manager. You know that as a politician Mr. Stratton is one of the biggest monsters in Canada. In the hands of the Ross-Stratton machine, electoral debauchery, political intrigue, ballot-box stuffing and burning, subornation of perjury, bribery and the most infamous corruption have become the characteristics of Ontario politics. Ontario stinks in the nostrils of decent people all over the world, and we may well hang our heads in shame; but surely there will be enough decent men in this fair province to go to the polls at the next election and consign the machine, its originators and its paymasters to eternal oblivion.

Yours,
ANOTHER CONSERVATIVE.

PERSONAL.

Mr. R. A. Montgomery left yesterday for Brooklyn, N.Y., there to take a position.

Mrs. W. Jackson, Perry st., spent Thanksgiving in Havelock, the guest of her sister, Mrs. Falkner.

Mr. Frank White, who was stabbed by an Italian on Monday evening, is still reported to be improving.

Mr. Edwin Bellwood, of Manchester, Virginia, has been visiting aunt, Mrs G. W. J. Chalmers, Water street. He has been absent from town for twenty-five years.

It is a pleasure to note that Mr. Fred. Best, who was taken seriously ill on Friday evening last, and was later removed to Nicholls' Hospital, continues to improve.

Last evening at 7.30, at the residence of Mr. R. B. McKee, corner Rubidge and Charlotte streets, his younger daughter, Miss Helen M. McKee, and Dr. H. Wightman were united in marriage by Rev. J. G. Potter, pastor of St. Andrew's church. On account of the illness of the bride's father, the wedding was a very quiet one. Dr. and Mrs. Wightman will reside at 397 Park street.

...THE...

Popular Range

The Happy Thought Range is sold in nearly every town and village between Vancouver and Halifax. There are nearly

200,000

of them in use every day. In Peterborough alone it is estimated that there are between three and four hundred.

There's a reason,

Universal Satisfaction

THE BEST STOVE CO.
Next to Post Office.

Morrison
THE TAILOR.

Our clothes are cut to make them look their best—this is more than can be said of the results obtained by the average tailor.

The slight man should not slight this hint.

The heavy weight will find the odds in our favor.

J. A. Morrison
325 Water-st. Formerly of Ottawa

BRIEF NEWS NOTES.

What is Taking Place in Peterborough and its Vicinity.

—Additional local news on page 3.

—The Board of Works will meet this evening.

—There was nothing doing in Police Court this morning.

—The new town hall at Bonnemere will be opened this evening.

—St. John's choir will practise tonight at 8 o'clock; boys at 7 o'clock.

—Miss Fallon, milliner of Lakefield, has made an assignment to A. O. Langley.

—Mrs. C. B. McAllister will sing at the evening service in St. Luke's church next Sunday.

—Dr. Yoakum, the divine healer, who recently conducted services in Bethany Tabernacle, is now addressing large crowds in Toronto.

—A collection was taken at St. Mary's church, Hastings, on Nov. 13th on behalf of the House of Providence, Peterborough, which amounted to over $200.

—The Mothers' Meeting of St. Luke's church is preparing for an oyster supper, sale of work and entertainment to be held in the Sunday School of the church on Tuesday, December 6th.

—The Daly House, Orillia, has changed hands. Messrs. Jas. Smith and John Coulson paid $11,500 for the property and will carry out extensive improvements.

—A new 12-inch tile pipe sewer is being laid on Rubidge st. between Rink and Charlotte sts. Sewers are also being laid on London street and on Dublin street between George and Water.

—George street church choir will practise this evening at eight o'clock. All the members are requested to be present as the reorganization which was to have taken place last week will take place to-night.

—A large number of local Conservatives left town by the early trains this morning to attend the big conference which is going on in the Queen City to-day, a full report of which will appear in to-morrow's Review.

—A quiet wedding was solemnized at St. Mary's church, Port Hope, yesterday, when Miss Kate Morarity was united in marriage to Mr. Thomas Fallon. Miss K. Fallon acted as bridesmaid and Mr. Michael Fallon supported the groom.

—Sister Mary Edward, Superior of St. Peter's Convent, Trenton, is dead after a long illness. Deceased was a daughter of the late John McKinley of Kingston, and for twenty years was connected with the House of Providence in Kingston and served as Mother Superior. Several years ago she went to Trenton.

—A pretty wedding was solemnized at St. Mary's church, Hastings, recently, when Mr. Richard Walsh, of Asphodel, was married to Miss Annie Armstrong, daughter of Mrs. Mary Armstrong, of Percy. Rev. Father McGuire officiated. Mr. and Mrs. Walsh will reside in Asphodel township.

—Mr. Robt. S. Weston of Boston, the expert engaged by the Lindsay water commissioners to examine the present system and advise as to its betterment, says the quality of the water is bad and the present system of filtration imperfect. He advises the installation of a mechanical system at an outlay of $20,000.

—Final arrangements have been made for the annual concert under the auspices of the 57th Regiment band for Friday, Dec. 9th. The artists engaged are Miss Evelyn Sprent, solo violinist, Mr. Ed. Barton, English baritone, Mrs. K. Eardley-Wilmot. Miss Alice Roger will be the accompanist. Tickets for sale at H. H. Edmison's drug store.

—Several fine samples of wood, which were sent by the Pacific Coast Lumber Co., of Vancouver, B.C., to Mr. Frank Bell, who is a shareholder in the company, are now on exhibition in the Canadian Cance Company factory. The samples embrace fir, cedar and spruce from British Columbia, and are each about four feet long and one inch thick. The wood is generally admired, for its fine, clean quality.

—An interesting meeting in connection with Sabbath school work will be held in Charlotte-st. Methodist church this evening. Mrs. Mary Foster Bryner, the eminent Sabbath School worker, of Peoria, Ill., will speak. She is accompanied by Mr. J. A. Jackson, B.A., and Mr. E. A. Hardy, B.A. A collection will be taken to defray expenses.

—One day last week Mr. Robert Laffin, who lives north of the Allen settlement, performed a somewhat unique feat. He shot and killed a deer. This is in itself not remarkable, but in doing so Mr. Laffin stood in Madoc township when he fired, the bullet travelled across a portion of Tudor township and the deer was killed in the township of Grimsthorpe. Not many places where such a trick can be done—Bancroft Times.

—For some time past the transfers of liquor licenses in Ontario have averaged about 60 per month. The chief changes have been in the towns and villages throughout the province, and no doubt have been engendered by the uncertainty respecting the license law. Drastic changes have been hinted at, and this, coupled with the bogey of local option, has made hotelkeepers very uneasy and many of them have shown anxiety to get out of the business altogether.

—At the session of the Counties Council of Leeds and Grenville in Brockville requisitions were presented from fifteen townships councils asking the Counties Council to submit to the municipal electors a by-law declaring that the Counties Council shall be composed of the reeves of townships and villages and mayors of towns not separated from counties instead of representation as constituted under the Municipal Act.

—The regular fortnightly entertainment in T.A.B. Hall will be held next Friday evening, Nov. 25th, instead of Monday, Nov. 28th, as formerly announced. The programme for the occasion has been prepared by a committee of the ladies, and promises to be of special interest. The ladies have succeeded in securing some of the best local talent, and a number of interesting selections will also be given by the children.

—On Sunday morning about 5.30 o'clock a car of oats was destroyed in a railway accident at Keene banks. A freight train, drawn by two engines, was divided, the first section being safely landed on the siding at the top of the grade. On returning for the other section the engines ran into the cars with the aforesaid results. One engine was also damaged. The debris was soon cleared away.

—A large audience met in the George street Methodist Sunday School room last evening to listen to Mrs. Knapman's report of the late S. S. convention at Hamilton. Mrs. Knapman is a very fluent and interesting speaker and held the attention of the audience to the close. With such ladies as Mrs. Knapman, who are experts in primary class work, it should not be necessary to import foreign talent. Mr. Dumble, Mrs. Lewis, Mrs. Kendry, Mrs. Powell, Mr. Jeffries and Mr. Robinson, superintendent of George street school, also contributed to the interest of the meeting.

General Admission for the Jessie N. Maclachlan Concert Company, To-night, Only 25cts, Ample Seating Accomodation for Everybody Don't Miss the Chance to Hear These Artists

MARRIED.

WIGHTMAN—McKEE—In Peterborough on Wednesday evening, Nov. 23rd, at the residence of the bride's father, Rubidge street, by Rev. J. G. Potter, pastor of St. Andrew's Presbyterian church, Miss Helen M. McKee, youngest daughter of Mr. R. B. McKee, to Dr. H. Wightman, of Peterborough.

BIRTH.

DODD—In Hastings, on November 21st, 1904, to Mr. and Mrs. F. A. Dodd, a son.

McDONOUGH — On Thursday, Nov. 24th, 1904, to Mr. and Mrs. T. J. McDonough, 85 Gilmour st., a son.

DUNSLOW—In Peterborough, on Wednesday, Nov. 23rd, to Mr. and Mrs. H. Dunslow, 300 Edinburg street, a son.

DR. J. D. BAGSHAW
(Successor to Dr. O'Neill)
GRADUATE OF CHICAGO COLLEGE OF Dental Surgery; also of Royal College of Dental Surgery, Toronto. Office—Corner of Hunter and George sts., over MacDonald's drug store. Phone No. 12, or after hours phone No. 139. d1y167r

Dermatology and Manicuring.

Miss V. DEAN
Specialist in Dermatology, Hair Tonic, Creams and Complexion Blemishes, may be consulted at 271 Park Street. Moles, Warts and Superfluous Hair removed painlessly by Electricity. Freckles and Moth Patches removed without pain or injury to the skin. Wrinkles and Lines treated by Electrical Facial Massage.
Consultation Hours—1-3 7-9. 6d169

RUGS MADE FROM **Your Old Carpets.**

Either Ingrain or Brussels any size at a small cost. Call and see samples at S. Wakefield's, 22 Hunter street, Peterborough and for circular. CHAPMAN CARPET CLEANING AND RUG MFG WORKS, Chatham Ont. THOS. F. GILR, Prop. d477

Greatest of All Bargains

UNPARALLELED VALUES UNPRECEDENTED PRICES

Be on Hand Saturday Morning at 8.30 O'clock, and Secure Some of These Wonderful Bargains.

DRESS TWEEDS

250 yards Tweed Dress Goods, 54 inches wide, heavy all-wool goods, newest designs, beautiful colorings, suitable for Tailor-made Suits or Separate Skirts. Regular price $1.50 and $1 75 per yard. On sale Saturday, your choice per yard. **$1.00**

Good Quality Adamantine Pins 6 papers for 5 cents Saturday.

GRAY FLANNEL

400 yards Light and Dark Gray and Navy Blue Flannel. Regular price 25 cents per yard. On sale Saturday, per yard. **21c**

Baby Ribbon all Colors for 1 cent per yard on Saturday.

LINEN CRASH TOWELING

300 yards Linen Crash Toweling, 18 inches wide, good pure linen, heavy make. Regular price 12½ per yard. On sale Saturday, per yard. **9c**

Good Long Corset Laces and Good Quality, Saturday 1 cent each.

LADIES' BLOUSES

5 dozen Ladies' Wrapperette Blouses for morning wear. Reds, blues, etc. On sale Saturday at each **39c**

BLANKETS

25 pair White All-wool Blankets large size and lofty finish. Remember, all-wool. On sale Saturday at, per pair. **$2.70**

BLACK TAFFETA SILK

200 yards Elegant Quality Wide Width, recommended for wear, suitable for Waists and Underskirts. Regular price 85c. On sale Saturday at, per yard. **65c**

Perrin's Guaranteed Kid Gloves, all sizes and all colors, Saturday $600 per pair.

LADIES' UNDERVESTS

10 dozen Ladies' Winter Undervests, good full size. Regular price 35 cents each. On sale Saturday, each. **25c**

Childrens' Scotch Lambs' Wool Combination Suits. Saturday at Half Price.

LADIES' BLACK CASHMERE STOCKINGS

50 dozen to be sold on Saturday, first at 25 cents per pair. Worth very much more. See them.

BARGAINS IN JACKETS

48 only, Ladies' Fawn and Black Covert Cloth Coats, lined throughout, tight fitting back and new sleeves. Assorted style of trimmings. Regular price $8.00. On sale Saturday. **$4.90**

BARGAINS IN LADIES' RAINCOATS

25 Ladies' Raincoats, made of Tweeds and Cravenettes, full length and three-quarter lengths, all new 1904 style. Regular price $8.00 each. On sale Saturday at each **$3.75**

COME WITH THE CROWD SATURDAY.

Richard Hall & Son

DIRECT IMPORTERS. 353-355 GEORGE ST.

November Ideas

—THE— T.N. & M. STORE

Are upon us and the biting winds remind us that soon will come the snows and the colds.

OVERCOATS must be on our minds. What need to say we have them in every standard weave? That we have them in every popular color? What we would impress you with is, that we can and will give you a perfect fit in every known style. Our name is proof of QUALITY, STYLE and FIT. Every patron of ours is proud to say that he bought his Overcoat of us. The newest arrivals are all swell effects.

Overcoats to Order

We are paying special attention to this department as usual, and our shelves contain all the newest cloths for this purpose. Don't forget to see us before leaving your measure.

(ONE PRICE TO EVERYBODY.)

Tully Merrell & Meredith
Outfitters for Gentlemen and their Sons

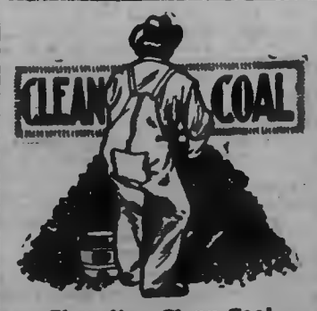

Shoveling Clean Coal

into a furnace or stove is a pleasure after you have used the dirty kind.

SMOKY COAL

isn't worth paying freight on. Don't waste money on it. Use our Coal. It is as free from smoke as it is from other objectionable features. Contains more heat and less dirt to the ton than anything offered, therefore is the cheapest and best coal on the market.

Peterborough Fuel & Cartage Co.
Limited

143 Charlotte-st.—Telephones 351, 570.
124 Aylmer-st.—Telephone 351.

A POWERFUL LIST —OF— **Bargains** —AT— **H. ENGEL'S STORE**
166 Simcoe-st.

Sweeping prices are now going on to make room for more new goods of every kind. We must clear out a lot of our stock quickly, and cheap prices must make the bargains go.

Bring your small change and you can buy at about half prices.

MEN'S HEAVY WINTER COATS, in the latest make, regularly sold for $7, $8 and $12, alteration sale, $4, $5, $6.

BOYS' KNEE PANTS, made out of different materials, sizes 18-28, regularly sold for 75c to $1.50, alteration sale 49c.

BOYS' and YOUTHS' OVERCOATS, at reduced prices.

LADIES' and MISSES' COATS, regularly sold for $5, alteration sale, $2.50.

LADIES' SKIRTS, to clear them out at half price.

Special Bargains in TAPESTRY CURTAINS, regularly sold for $1.25 to $1.50, alteration price $1.00 to $1.05.

Fruit is Nature's Laxative.

Fruit contains certain principles which act like a charm on the liver—and keep the whole system well and strong. But these principles in the fruit juices are too weak to have any marked effect on the internal organs. The value of

Fruit-a-tives

or Fruit Liver Tablets

lies in the secret process by which they are made. The fruit juices are so combined that they have an entirely different effect from fresh fruit. Their action is the action of fruit greatly intensified. They have a marked effect on the liver—toning it up—making it active. "Fruit-a-tives" are, without doubt, the only complete cure for all Stomach, Liver and Kidney Troubles.

50c. a box. At all druggists.

FRUITATIVES, Limited, OTTAWA.

The Daily Review

THURSDAY, NOV. 24, 1904.

LABOR MEN DISCUSS IMPORTANT QUESTIONS

Continued from page 4

done. Referring to the property mentioned by the previous speaker he said he was willing to give $800 for it—what it was assessed at. He referred to the assessment, and said it had always been carried out with an eye single to equality and he could not see where workingman had any reason to complain. He had been assessing for 15 years and he cared not for any man but would always place the figure at what he thought was right. The assessor or assessors, whoever they were, should be so employed that they could be held responsible to the council for duties performed and it should be seen that they did not return the roll according to that made by the officials the year before but an actual consideration of the real value of property.

ASSESSMENTS.

In reply to a question Mr. McKee gave some information relative to fixed assessments in town. He recalled the time when the C. G. E.'s assessment was $100,000 for school purposes only. This the assessors raised to $175,000 but later this had been reduced by $25,000 by the Court of Revision and $50,000 by the Judge. The Matthews Co. were assessed to full value the first year after their new building was erected, but the court took off $20,000. Again the assessors made it $50,000 and the court had reduced it by $10,000. The B. F. Ackerman concern was assessed to full value for school purposes. The Peter Hamilton Co., which was not assessed very high, was raised this year in proportion to other assessments. The lock works had a fixed assessment and the Carbon Works, the Auburn woollen mills and the William Hamilton Company had likewise been treated by the assessors according to the extent of their powers.

Mr. Bagley asked for information regarding the duties of a sanitary and building inspector.

Mr. Dawson said that while he was in the council there was some talk of sanitary and building inspectors being appointed. The duties of the former, he supposed, were to look after plumbing, such as sewer connection. The town engineer was now the building inspector, and his duty was chiefly to see that the fire limit regulations were observed.

Mr. McKee expressed the opinion that such an officer should also see that buildings were constructed properly so that they would not tumble over on those occupying them.

Mr. Sloan emphasized the necessity that the interests and protection of workingmen should be looked after in the erection of buildings. He also considered certain kinds of houses that were being constructed as disgraceful, referring particularly to the houses lately erected on Bolivar st. With regard to building construction all joists should be covered and floored as the work progressed.

Mr. Dawson held that the public could not compel a man to build a kind of house that would exactly meet their views. The buildings particularly referred to were not bad ones, renting for $10 a month, and in Toronto for instance, there were hundreds similar. He expressed the opinion that workingmen were protected by law, and that to meet exactly the requirements set out by the president would require the contractor to have a large sum of money. He himself had not met with an accident on a building in 30 years.

Mr. Robinson expressed the opinion that if a building in Toronto did not meet with regulations, the owner of it would soon hear about it.

Mr. Dawson replied that there was too great an inclination to compare Peterborough with such cities as Toronto and Montreal.

The president stated that it was a good thing for the town to keep pace with these places.

Mr. Carveth agreed that taxes were too high, and that it was time the workingman should have better representation on the council.

LABORING MEN BACKWARD.

Lieut.-Col. Miller said that the problem consisted in the overcoming of backwardness on the part of the workingman to assert and take a stand for himself. Great good would be accomplished by organized effort on the part of last night, where assessment, taxation and other important questions could be discussed. He held that the assessment roll should be published and much useful information thereby circulated. With regard to bringing out candidates for Col. Miller impressed the necessity of workingmen giving support to those whom they set up for their representatives. The Lord helped those who helped themselves. Instances were many where practical men of brain and muscle had gone into mayor's chairs and made as great successes as those from the professional classes. In Peterborough they had arrived at the parting of the ways; the town was passing into a city, and it was for the laboring men to see that affairs affecting his interests should be properly looked after. When a man said he was a union man there was but one place he could prove it and that was when called upon to vote. Frequent meetings for the discussion of important questions were decidedly advisable.

Mr. Dan Harvey spoke in approval of bringing out labor candidates and expressed the opinion that three should be placed in the field. He agreed that the assessment roll should be published.

Mr. Bagley urged the necessity of laboring men having a definite platform.

PRINTING OF ROLLS.

Mr. Dawson considered it a man's own fault if he found himself assessed too high. With regard to the printing of the rolls he believed it would be like the auditors' report, which, though many copies were printed, was very seldom read. A man could easily find out how he or his neighbor was assessed by applying to the town clerk, and if any complaint existed there was the Court of Revision to appeal to. Too large a representation should not go from any one part of the town.

Mr. McKee asked if Ald. Clinkscale was regarded as a representative labor man.

The chairman replied that there was nothing on record that would substantiate such a claim being made.

Ald. Johnston when requested to speak said he did so reluctantly on account of his position. He thought the meeting should place itself on record with regard to the questions discussed. The incorporation of the town as a city was a matter which would solve itself when the town's population became 15,000. This mark, he believed, would come in a short time. Ald. Johnston said he had not taken a great part in the discussion at the Council for the reason that he was being educated and better equipped for future service. He agreed with a friend who had written him from Collingwood, that the ballot box was the place at which workingmen should strike, and the fact that seventy-five per cent of the men in town won their bread by the sweat of their brows pointed to a power that could attain great objects when concentrated in the ballot box. The workingman was not to be ignored and he should assert himself. Honest toil was no disgrace. Referring to Ald. Batten or Ald. Clinkscale he had never heard them denounce anything in the interests of the workingmen, while other aldermen were not so antagonistic as it was generally supposed. The men to be nominated should be pretty evenly distributed over the town.

The chairman now called for nominations and Mr. Brennan again proposed Mr. W. S. Robinson. Mr. Carveth moved, seconded by Mr. Dawson, that Ald. W. J. Johnston be a candidate. Mr. Fred Thompson proposed Mr. Jos. Crowe. Mr. Geo. Tovey was also proposed.

Mr. Robinson withdrew in favor of Mr. Crowe. He said he did not wish to aspire to a seat in the council this year but would probably be a candidate for School Trustee and as such hoped he would receive the support of the laboring men.

Some discussion took place emphasizing the necessity of holding frequent meetings to discuss important questions and then distributing information. The chairman said the intention was to prepare a platform to submit to the different candidates.

Mr. Dawson expressed the opinion that the appointment of an Assessment Commissioner would lead to a lot of wire pulling.

Mr. Carveth urged that old residents, men with some status in town, should be the candidates. He would like to see Mr. Dawson again in the Council and proposed his name.

Mr. Joseph Crowe nominated Mr. Carveth as a fit and proper candidate.

Mr. McKee nominated Mr. Wm. Henry of the Plasterers' Union.

Mr. Sloan in conclusion thanked the gentlemen and the press for their attendance and stated that another meeting would be held shortly. In the meantime all the information possible would be acquired regarding the questions discussed.

A closed session of the Trades and Labor Council was held after the open meeting, when the several nominations were duly considered. The nomination of Mr. Geo. Tovey was not endorsed. That gentleman had previously explained that he only came to the meeting on the invitation of a friend, and that his position as a team owner rightly restricted him from very active connection with a labor organization, yet he expressed himself as in entire sympathy with views expressed. He had learned a great deal by coming to the meeting. Mr. H. Carveth retired from the field. The Labor Council propose issuing a list of candidates, together with the platform to which they will be pledged. The various labor unions are taking an active interest in the movement and will consider the slate on which the candidates are to run.

A Handsome Souvenir

From the presses of the Review has just been issued a beautiful souvenir of the lift lock, pages 9x12, with handsome cover. Large plates of the scene at the lift lock on the Opening Day, the lock seen from the upper and lower reaches, from the west side, of one of the gigantic lifting rams, the mechanism of the chamber gates, etc., and a concise description of the building and operation of the lift lock. Price, in a card wrapper for mailing, 25c. To be had at A. H. Stratton & Co's, the Imperial Bank Co. and at the Review stationery.

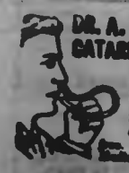

DR. A. W. CHASE'S CATARRH CURE ... 25c.

is sent direct to the diseased parts by the Improved Blower. Heals the church, clears the air passages, stops dropping in the throat and permanently cures Catarrh and Hay Fever. Blower free. All dealers, or Dr. A. W. Chase Medicine Co., Toronto and Buffalo.

"Go to Your Grocer"

AND GET A PACKET OF

"SALADA"

CEYLON TEA. If you do not find it much more delicious tea than what you are using return it to him—no charge will be made, we reimbursing him in full. Ask for "Salada" Natural Green if you use Japan.

Received Highest Award and Gold Medal at St. Louis Exposition.

HIS WILL AND HERS

BY DORA RUSSELL

Author of "The Broken Seal," "The Last Signal," "Footprints in the Snow," "On Golden Hinges," Etc.

"Sir Ralph!" she cried, with real pleasure lighting her pretty face. "We are still here, you see. Where have you been all this time? We thought you were lost."

"I have been abroad," said Sir Ralph.

"Come in; I am so pleased you have come to see us," continued Patty, excitedly. And Sir Ralph found it impossible to tell the eager girl his real errand to the house.

He therefore followed Patty upstairs, and sat talking to her for a little while, and then, in a somewhat husky voice, inquired for Laura.

"Is Miss Ingram still here?" he asked.

"Oh, no," answered Patty, putting on quite a shocked air; "she has been gone for months. There was a great scandal about her, you know—she went away with a young man."

Sir Ralph made no answer to Patty's mendacious words. He sat silence also when she prattled on about the annoymous warning they had both received, and then rose and went away, in spite of Patty's entreaties, with a certain gray look on his face she had never seen there before.

And some days after this he saw standing beneath the fresh-leaved trees in the park, as he rode slowly along, a tall, slender, somewhat shabbily dressed figure whom he instantly recognized. It was Laura Ingram, and her dark eyes were fixed on his face, and a sudden flush rose to her cheeks, as she bowed and smiled.

But Sir Ralph did not smile. He touched his hat, bowed coldly, and passed on.

CHAPTER IX.

Laura walked no more in the park after this meeting. She turned and went back to her dreary home, with a bowed head and a stricken heart. For she never for a moment deceived herself. The man of whom she had thought so much, the man who at one time had liked her well enough to ask her to be his wife, had now plainly shown her that he did not wish to see her again.

"He has learned to care for some one else, I suppose," thought Laura, with a sigh; and the idea was inexpressibly painful and bitter to her. It made the daily increasing anxieties of her life more galling; it made the springtime dull, and her work a labor.

But still it must go on. The knowledge that she was nearly at the end of her resources was a spur she could not ignore. So she sat weaving stories of destinies bright or sad, while her own lay overshadowed with such heavy clouds. At last, about the middle of summer, her novel was published, and when Laura received six copies that the publisher sent her, hope once more rose in her saddened heart.

The book was fairly well got up, and to see her own name on the fresh pages, for the publisher had advised her to drop her nom de plume in the novel, no doubt sent a thrill of pride through her whole being. She packed up a copy and sent it to George Gifford at Suffold, writing his name in it, "with kind regards."

In return for this gift she received a letter in which Mr. Gifford's congratulations were mingled with anxiety for the writer's position. George Gifford did not know the terms on which this book had been published, but the manager of the bank in Suffold where Laura's small capital had been placed had given him a hint which had disquieted him exceedingly.

This manager had been dining at Red House on the very day when Laura's book had arrived there, and it was lying in state on the drawing-room table before dinner, and George Gifford pointed it out, not without some little pride, to his guest.

"Ah," said this Mr. Hay, taking one of the volumes up, "I am very glad to see this, for I was afraid, poor girl—" And then he paused, and looked significantly at George Gifford.

"What is this young lady like?" asked Miss Lindsay, who was George Gifford's cousin, and lived now at Red House as housekeeper and companion to her uncle, old Mr. Gifford.

"She's a very handsome girl," replied Mr. Hay; "but the old major was an extravagant fellow, and left his affairs in a sad state and his daughter badly off, so it's very well if she can earn her livelihood by her pen, for she has little or nothing else."

George Gifford did not speak, but he listened, and wondered if Mr. Hay knew more than he did. Then, after dinner, when Miss Lindsay had retired, and old Mr. Gifford had subsided into a nap in an arm-chair, he once more turned the conversation to Laura.

"I sincerely hope, I am sure, that Miss Ingram's book may be a success," he said.

"And so do I," replied Mr. Hay, cracking his walnuts, and sipping his port. "How much do you suppose now, Gifford, she will make by this book, for to tell you the truth she is confoundedly near the end of her tether regarding any money she has in the bank."

"I am sorry to hear that," answered George Gifford, gravely. "I know she was paid for a short story she wrote, but it is a most precarious life."

"And such hard work, too, I should think," said Mr. Hay. "Well, penniless women must do something, and I believe Miss Ingram was well educated. Poor girl, I hope she will get on."

This was all that was said on the subject, but it made Gifford uneasy. He really liked Laura Ingram, and not all the attentions which his cousin, Miss Lindsay, had lavished on him during the last few months had served to put Laura out of his mind. Therefore, when he wrote to thank her for the book he hinted that he hoped she had been well paid for it.

Laura smiled sadly enough when she read this letter. Her fifty pounds were gone, and as yet she had not received a farthing in return. And so another month passed away, and then her affairs became almost desperate. She had not succeeded in getting either another story or a painting disposed of; she had pinched herself in her daily food, and a biscuit and a glass of milk served her for dinner, and she had got into arrears with her landlady for three weeks' lodging.

This lady was not a pleasant person to deal with, and had observed that her young lodger was getting thinner and paler, and that her dress was shabby, and that she generally went out to dine.

"I don't believe she gets any dinner, that's my opinion," she confided to a neighbor, who also let lodgings. "And as for them books, what do they make? A set of trash, the most of them! So if Miss Ingram don't stump down on Saturday she must go."

She more than hinted this unpleasant fact to Laura during the same evening, when she had returned hot and tired from, as usual, an unsuccessful errand. The poor girl was quite worn out. It was a fiery August day, and Laura felt utterly weary when she reached Edgware Road, and weak from want of food. She sat down in her dingy room and cried bitterly. And when she was in this depressed condition, Mrs. Fryer, the landlady, entered the room, with wrath in her watery eyes, and a considerable amount of brandy on her brain.

"Oh, you're there, are you, Miss Ingram?" she began. "Well, I would just like a word with you, please. You see you'll owe me three weeks' lodgings on Saturday, and you'll oblige me by settling."

"I am very sorry, Mrs. Fryer," replied Laura, with a sinking heart. "I've been expecting some money from my publishers, or you should have had the money before."

"Oh, I know nothing about publishers! Their money may be good for anything I know, but I want mine, and can not depend on their vagaries."

"I will try to pay you," said Laura, with the sad humility born of poverty.

"I must be paid, and on Saturday," retorted Mrs. Fryer, her red visage growing scarlet. "How can I meet my rent and rates, do you think, if my lodgers don't pay me? Why, there's a notice lying downstairs that the water will be turned off if the water-rate isn't paid on Monday. It's ridiculous! Ladies, indeed! Fine ladies that can't pay for their rooms!"

"I will pay you on Saturday," said Laura in desperation; and muttering to herself, Mrs. Fryer, having received this promise, went out of the room, slamming the door behind her.

Laura spent a miserable night after this, but she resolved in the morning to go down to the publishers of her novel and inquire what the profits were likely to be from it, and ask an advance on them. She was at this time literally almost penniless, and had no money to pay for the rooms, nor indeed to live. Mr. Hay, the banker at Suffold, had good reason to say she had nearly exhausted her means, for she had actually done so. She had risked all on the fifty pounds she had advanced to have her novel published, and now she was going to learn its fate.

So she started for the publishers, and was received by one of the firm civilly, though by no means with effusion. She was nervous, and no wonder, when so much depended on this interview. But she sat down and after a moment's hesitation plucked up courage.

"I—have come to ask about my book, Mr. Brooke," she said, "I hope it is doing fairly well?"

Mr. Brooke cleared his throat and cast down his eyes. He did not care to look at the eager young face before him at this moment.

"I am sorry it is not, Miss Ingram," he answered.

"Not well?" asked Laura, almost with a gasp.

"No, not at all well. It is a most difficult thing to launch a young author, you know. Sometimes first books do take, but not as a rule, and yours has been no exception. It has fallen very flat."

"And—will there be no profits?"

"Not a penny; in fact we will lose by it, and it won't pay the expenses of publication. However, don't lose heart," for he saw the gray look of despair that was spreading over Laura's face; "another may succeed, you know; but there will be no profits to divide this time, of that I am quite certain; in fact, it is no use going on binding any more of the edition, for they won't sell."

Laura said nothing more. She felt faint and ill, as though all strength had suddenly passed away from her limbs. She rose and went out of the office, and Mr. Brooke's parting words fell on dulled ears. It was all over, she told herself, as she went along the crowded street outside, noticing no one. She had risked everything on this book, and it had failed. She could not be an author now; she had not the means to live while she wrote another book, and therefore she must turn to something else.

To be continued.

ABSOLUTE SECURITY.

Genuine

Carter's Little Liver Pills.

Must Bear Signature of

Brent Good

See Fac-Simile Wrapper Below.

Very small and as easy to take as sugar.

CARTER'S LITTLE LIVER PILLS. FOR HEADACHE. FOR DIZZINESS. FOR BILIOUSNESS. FOR TORPID LIVER. FOR CONSTIPATION. FOR SALLOW SKIN. FOR THE COMPLEXION. Purely Vegetable. Brent Good

CURE SICK HEADACHE.

GRAND TRUNK RAILWAY SYSTEM

GREATLY REDUCED RATES TO THE

World's Fair

WITHIN THE REACH OF ALL.

$14.35 Round Trip

Include stop over privileges at Chicago, Detroit and intermediate Canadian stations.

WINTER FAIR GUELPH

December 5th to 9th, 1904

Single First-Class Fare for Round Trip

Good going December 3rd to 9th; valid returning until December 12th, inclusive.

International Live Stock Exposition, Chicago, Ill.

From Peterboro' $15.70 For the Round Trip

Good going November 27th, 28th and 29th, valid returning on or before December 5th, 1904.

Mount Clemens Mineral Bath—Situated near Detroit, quickly and comfortably reached by Grand Trunk.

For Tickets and all information apply to

W. BUNTON, C.P. & T.A. SANDY, Station's Agent

CANADIAN PACIFIC

$15.70 CHICAGO and return

FROM PETERBOROUGH.

Good going Nov. 27, 29 and 30; returning leaving Chicago Dec. 5th.

$3.80 GUELPH and return

FROM PETERBOROUGH.

Going Dec. 3rd to 9th inclusive; returning until Dec. 12th.

$14.35 ST. LOUIS and return

FROM PETERBOROUGH.

Tickets on sale daily until Dec. 1st.

For particulars call on any Can. Pac. Agent or write C. B. Foster, D.P.A., Toronto.

C. B. FOSTER, D.P.A., Toronto. T. H. BODDY, City Agent, Peterboro

Dye With Maypole Soap

Maypole Soap is a soap of soap that dyes and washes at the same time. A household word in England. No mess, no trouble, no uncertain results, no streaks. The good housewife's best friend—an economical home dye.

MAYPOLE SOAP

Made in England, sold everywhere. 10c. for Colors—4c. for Black.

Toronto Savings AND Loan Company

435-437 George-st., Peterboro.

HON. GEO. A. COX..... President

PAID UP CAPITAL $1,000,000.00
RESERVE FUND 400,000.00

SAVINGS DEPARTMENT

3½% Interest, compounded half-yearly, allowed on deposits of ONE DOLLAR and upwards.

ABSOLUTE SECURITY and PROMPT SERVICE is the basis upon which we solicit your consent.

MONEY TO LOAN

At lowest current rates of interest.

Further information furnished on application to

W. G. MORROW, Manager.

Medical

J. MALCOLM McCULLOCH, M.D.

HONOR GRADUATE McGILL UNIVERSITY, Montreal, late house physician Royal Victoria Hospital, Montreal. Office, corner Stewart and King-sts., Peterborough. Office hours, 8 to 10 a.m., 1 to 3 p.m., 7 to 8 p.m. Phone 118.

G. E. MARSHALL, M.D.,

MEMBER ONTARIO COLLEGE PHYSICIANS, and Surgeons, graduate Detroit College of Medicine. Office and residence, 186 Hunter-st. Peterborough. Phone 56.

T. POPHAM McCULLOUGH

M.D., EYE, EAR, NOSE AND THROAT. Office—Removed to No. 144 Brock Street, Peterborough.

Dental

DR. H. A. WOOD

DENTIST

Dental Rooms No. 403 (upstairs) George St. opposite Adam Hall's. Phone No. 38. Day or night.

DR. R. F. MORROW

MASTER OF DENTAL SURGERY, and Gold Medalist, R. C. D. S. Office in his old stand over China Hall, Room No. 1, Corner of George and Simcoe Streets.

Legal

R. E. WOOD

BARRISTER, SOLICITOR, ETC. Office in the Bank of Commerce Building. MONEY TO LOAN.

W. H. MOORE

BARRISTER, SOLICITOR in the Supreme Court, etc. Office—Corner of George and Hunter Streets, over Bank of Toronto.

D. O'CONNELL

BARRISTER, SOLICITOR, ETC. Office 134½ Hunter Street, two doors West of Post Office, Peterborough. MONEY TO LOAN.

HALL & HAYES

BARRISTERS, SOLICITORS & NOTARIES PUBLIC, Hunter Street, Peterborough, next to English Church. MONEY TO LOAN at the lowest rates of interest.

E. H. D. HALL. LOUIS H. HAYES

HALL, MEDD & DAVIDSON

Successors to Stratton & Hall.

BARRISTERS, SOLICITORS, ETC., Peterborough, Ont. Office—Corner of Hunter and Water Streets, over Bank of Commerce.

E. D. HALL. S. T. MEDD. W. S. DAVIDSON

EDMISON & DIXON

BARRISTERS, SOLICITORS, ETC. Office in Claxton's Block, Corner Hunter and George Streets, over Dickson's Store.

DENNISTOUN, PECK, KERR & STEVENSON

BARRISTERS, SOLICITORS, NOTARIES ETC., 416 Water Street, Peterborough.

E. M. DENNISTOUN. F. D. KERR. S. A. PECK. A. STEVENSON

Money

ROGER & BENNET

BARRISTERS, SOLICITORS, ETC., 386 Water Street, Peterborough. Telephone No. 183.

MONEY AT EASY TERMS 5 PER CENT.

ONTARIO BANK

PETERBOROUGH BRANCH

General Banking Business Transacted

SAVINGS BANK DEPARTMENT

HIGHEST RATES OF INTEREST allowed on deposits of $1.00 and upwards. Corner Water and Simcoe Streets.

JOHN GRAHAM, Manager.

SIX WEEKS To Christmas

It looks a little early to talk Holiday Goods, but already our Store has a Holiday appearance.

Nearly every day we receive Holiday Goods, and yet there's more to come. This Christmas, our Christmas, your Christmas, will be a memorable one for the values we will give. Come and see us.

Sanderson's
367 George-st

The Daily Review

THURSDAY, NOV. 24, 1904.

PRAIRIE AND FOREST FIRES.

Twenty Square Miles of Territory Burned Over in Manitoba.

Rosser, Man., Nov. 24.—Prairie fires, fanned by a furious gale yesterday, have devastated the country to the northwest of Rosser in a terrible manner. The conflagration was awful, as the flames swept along. Fire guards were of no avail. Hay stacks went up like rockets, when touched off by tongues of fire, which leaped yards ahead of the oncoming blaze. The whole population fought valiantly to stem the destruction and succeeded in saving Grosse Isle station. The heaviest losses are Messrs. James, 100 tons; Robert Harvey, 30 tons; Tait Bros., 50 tons; Robert Kellett, 50 tons; Styles, 20 tons. Messrs. Bain were losers. Hundreds of acres of good bush were destroyed and miles of fences ruined. The fire is still burning, though the wind has abated. The origin of the fire seems to have been a C.P.R. engine. The extent of country burned is some 20 square miles. Excitement was intense while it lasted, but the people are calming down now.

General Loses Leg and Life.

Rio Janiero, Nov. 24.—General Travassos, who was wounded during the revolt of the cadets of the military school, died yesterday, as the result of the amputation of a leg. According to an official statement, 44 persons were killed during the disturbances last week. The outbreaks of plague and smallpox are decreasing.

City of Seattle Goes Ashore.

Seattle, Wash., Nov. 24.—The steamer City of Seattle, bound from Juneau to Skagway, went ashore at Eagle River yesterday, staving a big hole in her hull just beneath her boilers. No lives were lost and the vessel is reported resting easily. She is owned by the Pacific Coast Steamship Company.

To Reside in Montreal.

Windsor, Nov. 24.—M. K. Cowan, K.C., ex-M.P., left here on the International Limited Grand Trunk train yesterday afternoon for Montreal to assume the duties of his office as solicitor to the Grand Trunk. Mr. Cowan's wife accompanies him. They will reside in Montreal.

Indians Didn't Increase.

Ottawa, Nov. 24.—The Indian population of the Dominion, as shown by the report of the Indian Department, for the year ending June 30, was 107,978. The year previous it was 108,233, and in 1903, 99,717.

PHYSICIANS EVERYWHERE

Know the Value of Pyramid Pile Cure.

"Gratitude alone prompts me to testify to the efficacy of Pyramid Pile Cure. Last March I bought a dollar package at the drug store, which cured me of bleeding piles, and I was a sufferer from them for eight years; but I had not been troubled with them since, until last September, when I gave birth to a baby girl, and after that I had a very severe case of protruding piles, which a trained nurse said was the very worst case she had ever saw, and my doctor told me to get Pyramid Pile Cure again, which I did and was completely cured in three days. I have never had piles of any kind since, and it is all owing to this wonderful remedy. My nurse took a box, which I was glad to be able to give her, for I know she will be able to help lots of suffering people whom I could never see or know.

"I recommend "Pyramids" wherever I know of anyone suffering as I did. It gives me great pleasure to be able to say I am entirely cured, which my doctor says is true. I say "God bless Pyramid Pile Cure." From a former sufferer, Mrs. F. A. Ancott, 1266 Unity-st., Frankford, Philadelphia, Pa.

This remedy, which is sold by druggists generally, in fifty cent and dollar packages, is in a suppository form, is applied directly to the parts affected and performs its work quietly and painlessly. Its value is evidenced by the testimony given above, and we urge all sufferers to buy a package now and give it a trial tonight. Accept no substitutes and remember that there is no remedy "just as good." A little book on the Cause and Cure of Piles is published by the Pyramid Drug Co., Marshall, Mich., and will be sent free to any address.

Miss Gertrude Mills, of Wilton near Kingston, is dead as a result of blood poisoning following an operation.

BOAST OF GEN. KODAMA

Declares the Japanese Will Winter in Port Arthur.

A Double Difficulty of the Situation, But Is Confident of His Ability to Force Success—Russians Desert to Japs—Forts On Sea Like Sheet—Signs Point to Big Battle South of Mukden Are Long.

Chicago, Nov. 24.—The Daily News correspondent with the Japanese troops outside of Port Arthur, sends an interview with Gen. Kodama, chief of staff, who pointed out some of the difficulties of taking the fortress, but declared that the Mikado's troops would winter inside. When asked why the Russians did not use their guns against the Japanese fleet, he replied, sketching Port Arthur with semi-circular parallel lines representing the outer harbor:

"The outer line shows our mines, the inner the Russian mines. Our series of electric mines is laid counter to theirs. If struck by shells they would explode and set off the Russian series, damaging the coast defences of the harbor. Thus checked by mines and countermines, the Russian coast defences and our navy must remain inactive. The Russian fleet is unwilling to take the initiative and so the enemy has turned not only the coast defence guns, but even his naval guns landward. In reply to this I brought from Japan our coast defence mortars and naval guns. You will see two great naval equipments fighting on land. I wish I could bring all the world's tacticians to witness these lessons for future warfare. The question is, are our naval guns and guns of position and reinforced field artillery more powerful than the Russian naval and coast defence guns now reinforcing the forts?"

"In the end, however," the correspondent suggested, "is not the 'boy in khaki' the deciding force. Your infantry loss thus far has been heavy, and your infantry must finally take the fortress, if it is ever taken."

"No," said Kodama, "this is a question of strategy, tactics and engineering. I have an army large enough to take Port Arthur. The enemy has about 20,000 troops. We have about 60,000—three to one—a sufficient force, even considering their defences. It would be impossible to use more men. The outcome now depends on ammunition and generalship.

"The Russian forts are well built on the Belgian model. The general situation of the forts also is similar to the Belgian forts. They are ironplated towards the sea; towards the land there are only earthworks, with some masonry and a little concrete. A clever engineer designed them. We find them absolutely changed since the China war, when we took Port Arthur in one day. Then one fort, Itseshan, was the key to the whole position. Once that had been taken, all the others fell. Now we cannot say that any single fort is the key. All are so arranged that we must take them in detail. The capture of one means only the capture of that individual fort, not of a series as formerly. Study as we may, we find it difficult to locate their weakness, they have carried fortification to such an extent."

Russians Desert to Japs.

London, Nov. 24.—A despatch from Tokio to The Standard reports increasing desertions from the Port Arthur garrison into the Japanese lines, the stories the deserters tell indicating the demoralization of the Russian defenders. The same correspondent says the Russian forts on the sea front of Port Arthur no longer fire on the approach of Japanese warships.

The Daily Telegraph's correspondent at Port Said says the Russian warships, when berthed, will be completely isolated from other shipping, and that they will be allowed to take on water and provisions, but the correspondent adds that it is still uncertain whether they will be permitted to coal.

The Japanese, according to a despatch from Che Foo to The Chronicle, are reported to have captured the British steamer Tungchow, laden with 80,000 cases of canned meat for Port Arthur.

Big Battle Due.

St. Petersburg, Nov. 24.—Appearances again point to the possibility of a big battle south of Mukden. The Japanese, according to an official report, have received a severe set-back in the vicinity of Sintsintin, in which direction they apparently were attempting to execute a wide turning movement.

Military opinion scarcely believes it possible that the two great armies can winter less than a rifle shot from each other, though the heavy defenses on each side made it extremely difficult for either to assume the offensive. It is believed, however, that if the deadlock is to be broken, Gen. Kuropatkin will let Field Marshal Oyama take the initiative, as the Russians have the better of the present position, namely, a strong line of defence and Mukden behind them, making satisfactory winter quarters, where the Russian reinforcements are now accumulating for an advance next spring. The Japanese also are strongly reinforced.

The rivers are already frozen sufficiently to permit of the movement of artillery and commissariat trains, so that the country actually is better adapted to a Japanese advance than during the summer.

RUSSIAN CREWS DRUNK.

Reports of Their Disorderly Conduct At Crete Are Confirmed.

London, Nov. 24.—A news agency despatch from Canea, Crete, confirms the previously published report of the constant drunkenness of the crews and several officers of the Baltic fleet while it was at Canea. One Russian seaman was killed by his comrades, and several others were severely injured. Some of the men undressed in the public square, and insulted the wife of a foreigner, who was maltreated when he tried to protect her. The authority of the officers was ignored and the Russians were wholly without discipline. Many of the seamen were left behind or deserted when the fleet sailed.

Battle Fleet At Port Said.

Port Said, Nov. 24.—The Russian second Pacific squadron was sighted at 6 o'clock this morning.

Patti to Sing For Wounded.

St. Petersburg, Nov. 24.—Patti will give a concert here Dec. 11 for the benefit of the Russian wounded. She volunteered her services out of gratitude for the fact that her first great triumph occurred in Russia.

RAMMED BY A FLOAT.

Ocean Liner Ledoa With Passengers For Sunny Italy.

New York, Nov. 24.—Fourteen hundred Italian steerage passengers returning to Italy on the La Valoos Line steamship Nord America, were thrown into excitement yesterday when the ship was rammed by the New York, New Haven and Hartford Railroad Float No. 6, in the harbor off Liberty Island. The float struck the steamship about 40 feet from the stern and two feet above the water line, tearing a hole 20 feet long and six feet high in her plates and making it impossible for the vessel to continue her voyage without extensive repairs.

After the Nord America regained an even keel and the passengers were quieted the vessel returned to her pier. The float, which had apparently suffered but little in the collision, continued on its course. The Nord America will have to be docked and returned and cannot resume her trips for some time.

THERE IS GREAT DANGER IN CATARRH.

If Left to Run Its Course Unchecked It Often Causes Death.

Catarrh scatters its poisons throughout the entire system. The stomach and lungs are affected by the droppings that fall into the throat and are swallowed during sleep. Dyspepsia, inflammation of the stomach, bronchitis, and consumption are the results. The blood also becomes contaminated and carries the poisons to all parts of the system. Frequently in the more advanced stages the bones of the head become decayed and the air passages are a putrid mass and create a stench so foul and offensive as to be unbearable. The expression "rotten with catarrh" is not overdrawn or exaggerated.

Stuart's Catarrh Tablets strike at the root of this terrible, odious disease and eradicate it from the system. They are a constitutional remedy that cleanses the system thoroughly of all poisons and purifies the blood. Under their influence the head becomes clear, the discharges at the nose and droppings into the throat cease, the eye brightens, the foul breath becomes pure and sweet and the odious, disgusting disease is thoroughly expelled from the system.

A Cincinnati man says: "I suffered the misery and humiliation of catarrh for twelve years. My case became so aggravated that it seriously interfered with all my business relations. The disease became so offensive that I would not venture into any one's presence unless it were absolutely necessary. I tried every remedy that I could get hold of. Some helped me temporarily but as soon as I ceased taking them I would relapse into the old condition.

"Finally a friend told me of Stuart's Catarrh Tablets and insisted that I try them. I had almost despaired of ever finding help but bought a box anyway. I began to notice the improvement within twenty-four hours after I began taking them. Before the first box was gone I felt like another man. I kept up the treatment till I had taken three boxes and was entirely cured. I have never had a recurrence of the trouble from that day to this. My head is clear and well and none of the offensive symptoms of the disease ever trouble me. It has been two years since I stopped taking them."

Stuart's Catarrh Tablets are for sale by all druggists at 50 cts a box.

Laborer's Skull Fractured.

Toronto, Nov. 24.—The new powerhouse at Yonge and Davenport streets was the scene of another accident yesterday which had a fatal result. Peter Wood, a builder's laborer, residing at the corner of Queen and Sherbourne streets, was wheeling a barrow across a beam on the ground floor when he fell through to the basement, striking his head on the concrete floor. When picked up it was found that the victim's skull had been fractured, and he died within a few minutes. He leaves a widow and three children, the widow being at present in the hospital suffering from an abcess. An inquest will be held.

Maniac Blinds Himself.

Montreal, Nov. 24.—John Arnold, a lunatic, mutilated himself in a most horrible manner Tuesday at Grenville, whither he went from the Verdun Asylum to visit relatives. He secured an axe and cut off his left hand and the wrist, then split his left foot open at the instep and hacked the toes off his right foot. When discovered Arnold was coolly proceeding to mutilate himself further. It was with difficulty that his life was saved, as the flow of blood was so great. He was brought to the Royal Victoria Hospital, where he now lies in a critical condition.

Cigarettes Killed Him.

Niagara Falls, Nov. 24.—Alfred Cullen, better known as "English Albert," one of the best known hotel runners on the Canadian side of the river, died last night at Niagara Falls, Ont. While the attending physician states that pneumonia was the cause of death, it is stated that his end was brought on by excessive cigarette smoking. It was nothing unusual for him to get away with 50 "coffin nails" a day. Cullen was about 35 years old.

THE MARKET REPORT

Peterborough Market

WHEAT

Wheat	$ 0 00 to

FLOUR AND MEAL

Flour, family, cwt	$ 2 75 to 3 00
Flour, bakers', cwt	2 60 to 3 00

GRAINS GRAIN

Barley, per bushel	0 40 to 0 43
Peas, small	0 60 to 0 70
Peas, mammoth	0 60 to 0 70
Oats	0 22 to 0 24
Spring wheat	0 48 to 0 50
Rye	0 40 to 0 48

WOOL AND HIDES

Wool, unwashed	0 06 to 0 07
Fleece Wool	0 11 to 0 18
Veal Calf Skins	0 08 to 0 10
Deacons	0 40 to 0 60
Steer Hides, per cwt	6 50 to 7 00
Sheepskins	0 50 to 0 60

MEAT, POULTRY AND DAIRY PRODUCE

Beef by the ¼, per cwt	4 00 to 5 00
Mutton, per lb	0 07 to 0 09
Lamb, quarter, per lb	0 08 to 0 11
Dressed Hogs, per cwt	6 50 to 7 00
Pork by the ¼, per lb	0 06 to 0 08
Lard	0 10 to 0 12½
Chickens, per pair	0 50 to 0 60
Ducks, per pair	0 60 to 1 00
Geese, each	0 80 to 1 25
Turkeys, each	1 00 to 1 50
Butter, fresh roll, per lb	0 20 to 0 23
Butter, crock	0 16 to 0 18
Eggs, per doz	0 20 to 0 22

LIVE STOCK

Cattle, exporters	0 4 to 0 4½
Choice butchers, steers & heifers	0 3½ to 0 03¾
Light heifers and cows	2 50 to 3 00
Feeders, 1000-1100	3 00 to 3 25
Stockers	0 02 to 0 02½
Hogs, select, 120-180	4 90 to 5 00
Fats and heavies	4 90 to 5 00
Lights	4 25 to 4 75
Sows	3 00 to 3 25
Stags	0 1½ to 0 02
Sheep	3 00 to 3 25
Lambs, per lb	0 3½ to 0 04

GENERAL

Potatoes	0 50 to 0 75
Carrots	0 40 to 0 45
Wood, hard	6 50 to 8 00
Wood, soft	3 00 to 5 00
Straw, per load	2 00 to 3 00
Tallow, rendered, per lb	0 05 to 0 06
Hay, timothy, per ton	9 00 to 9 50
Hay clover, per ton	7 00 to 8 00

Wheat Closes Lower At Both Liverpool and Chicago—Live Stock Markets—The Latest Quotations.

Wednesday Evening, Nov. 23.

Liverpool wheat futures closed to-day unchanged to ¼d lower than yesterday, and corn futures unchanged to ⅛d lower.

At Chicago Dec. wheat closed ⅛c lower than yesterday; Dec. corn, ⅜c higher, and Dec. oats ⅛c higher.

FOREIGN MARKETS.

London, Nov. 23.—Close.—Corn, spot quotations American mixed, old, 32s. Flour, spot quotations Minneapolis patent, 24s 6d. Wheat, on passage, steadier. Corn, on passage, quiet, but steady.

Mark Lane Miller Markets—Wheat, foreign, quiet but steady. English steady. Corn, American and Danubian, nothing doing. Flour, American and English, quiet.

Paris, Nov. 23.—Wheat, tone firm; November, 22f 65c; March and June, 22f 20c. Flour, tone firm; November, 31f 55c; March and June, 32f 55c.

Antwerp, Nov. 23.—Close—Wheat, spot, quiet and steady; Walla, unchanged, at 20¾c.

LEADING WHEAT MARKETS.

	Dec.	May.
New York	$1.10⅝	$1.11⅝
Detroit	1.18	1.16½
Toledo	1.15½	1.16½
St. Louis	1.09⅝	1.11½
Duluth	1.09⅝	1.11½
Minneapolis	1.08⅝	1.11⅝

TORONTO ST. LAWRENCE MARKET.

Grains—		
Wheat, white, bush	$1.02 to	$1.02
Wheat, red, bush	1 04	1 00
Wheat, spring, bush	1 03	....
Wheat, goose, bush	0 91	0 92½
Beans, bush	1 60	1 10
Barley, bush	0 49	0 51
Oats, bush	0 35½	....
Rye, bush	0 50	....
Peas, bush	0 48	....
Buckwheat, bush	0 36½	....

LIVERPOOL GRAIN AND PRODUCE.

Liverpool, Nov. 23.—Closing—Wheat, spot, nominal; futures, dull; Dec., 7s 1¼d; March, 7s 2¼d; May, 7s 2⅝d. Corn, spot American mixed, steady, 4s 9½d; futures, quiet; Dec., 4s 9d; Jan., 4s 4½d. Hams, short cut, dull, 41s 6d. Bacon, long clear middles, light, easy, 42s; long clear middles, heavy, easy, 41s. Shoulders, square, steady, 37s 6d. Tallow, prime city, steady, 22s 6d.

NEW YORK DAIRY MARKET.

New York, Nov. 23.—Butter, firm, unchanged; receipts, 4562.

Cheese, firm, unchanged; receipts, 6973.

Eggs, firm, unchanged; receipts, 3269.

CATTLE MARKETS.

Cables Steady—Sheep Quoted Firm and Higher at Buffalo.

London, Nov. 23.—Live cattle are quoted at 11½c per lb.; refrigerator beef, at 8½c to 8¾c per lb.; sheep, 11¾c to 12½c per lb.

MONTREAL LIVE STOCK.

Montreal, Nov. 23.—About 900 head of butchers' cattle, 25 milch cows and springers, 75 calves, 1200 sheep and lambs, and 700 fat hogs were offered for sale at the East End Abattoir to-day. There were no prime beeves, nor very good medium cattle on the market, and 4c per lb. was about the highest price paid, that being for two or three fair, ordinary medium; the common stock sold at 3c to 3½c per lb.; and the canners at 1½c to 1¾c per lb. There was an active demand for moderately good cattle, but the common stock were dull of sale. There were no good milch cows on the market, and prices ranged from $35 to $40 each. There were no good calves on the market, grassers sold at 3c to 3½c per lb., and the veal calves at $2.25 to $5 each. Shipping sheep are 3¾c, and the others 3c to 3½c per lb. Lambs are 4½c to 5c per lb. Fat hogs are lower in price, at 4½c to a little over 4c per lb.

EAST BUFFALO CATTLE MARKET.

East Buffalo, Nov. 23.—Cattle, 200 head; active and firm; prime steers, $5.25 to $5.50; medium, $4.50 to $5.00; butchers', $3.75 to $4.40; heifers, $2.50 to $4.25; cows, $2.25 to $3.70; bulls, $2.25 to $3.25; stockers and feeders, $2.25 to $3.65.

Veals—Receipts, 100 head; active, $4.50 to $5.

Hogs—Receipts, 6700 head; active, 10c to 15c higher; heavy, $4.60 to $4.65; mixed, $4.70 to $4.80; yorkers, $4.60 to $4.70; pigs, $4.50 to $4.60; roughs, $3.50 to $4.15; stags, $3 to $3.50.

Sheep and Lambs—Receipts, 5700 head; active and strong; native lambs, $4.50 to $5.25; Canada lambs, $5.25 to $5.10; yearlings, $5 to $5.25; wethers, $4.75 to $5; ewes, $4.25 to $4.50; sheep, top mixed, $4.20 to $4.60.

NEW YORK LIVE STOCK.

New York, Nov. 23.—Beeves—Receipts, 2141; steers opened slow, closed more and steady for medium grades; free fire chasers trade and open, about steady, but dull; fat dry steers, $4.25 to $5.75; top, $5.85; stags and oxen, $3 to $4.25; bulls, $2.25 to $3.50; cows, $1.25 to $3.25. Exports, 2900 quarters of beef.

Calves—Receipts, 1241; veals and grassers, firm to 10c higher; westerns, nominal. Veals, $4.50 to $7.25; little choice, $8; grassers, $3.50 to $3.75; culls, $2.75; dressed calves, firm; city dressed veals, 7c to 10c per pound; country dressed, 7c to 12½c.

Sheep and Lambs—Receipts, 7051 head; sheep, about steady; lambs, 10c to 15c higher; sheep [illegible]

"I used to think when it first came out that there were other shoe polishes equal to it, but now

2 in 1

is the only shoe polish I keep. I fill my window with it and draw a crowd. I believe if I filled my store with it I could easily sell it all. No kicks now from selling 'just as good goods.'"

Black and Tan—10 and 25 cent boxes and 15 cent collapsible tubes. At all dealers.

[illegible] $5.75; stockers and feeders, $3 to $4.60; cows, $1.25 to $4.25; heifers, $1.75 to $5; canners, $1.25 to $2.25; bulls, $3 to $4.20; calves, $3 to $6.50; western steers, $3.50 to $5.15.

Hogs—Receipts, 23,000; 5c higher; mixed and butchers', $4.55 to $4.75; good to choice, heavy, $4.70 to $4.75; rough, heavy, $4.40 to $4.60; light, $4.30 to $4.65; bulk of sales, $4.60 to $4.65.

Sheep and Lambs—Receipts, 16,000; good to choice wethers, $4.25 to $5; fair to choice, mixed, $3.50 to $4.20; native lambs, $4.25 to $6.

Snow Barries Britain.

London, Nov. 24.—Unprecedented snow falls continue in the British provinces. Many places and villages are isolated and everywhere in the north railway communication is delayed, and, in some parts, entirely stopped. There are instances of funerals being snow bound between the house and the cemetery, and children have had to be dug out of drifts between their houses and the schools. Even in West Cornwall and the Island of Jersey, where snow is a rarity, heavy falls are reported. Ten to twenty degrees of frost were registered in the United Kingdom Tuesday night.

Twenty-Cent Stamp.

Ottawa, Nov. 24.—The 20-cent stamp has just been added to the King's head series of stamps, which now consist of six denominations, one cent, two cents, five cents, seven cents, ten cents and twenty cents. The color of the new stamp is the same as that of the 20-cent stamps in the Queen's head series.

Canadian Coal At Portsmouth.

London, Nov. 24.—A consignment of coal from Canada has been received at Portsmouth dockyard in order to be tested as to its suitability for naval purposes.

Starved Himself to Death.

Brockville, Nov. 24.—The death of Paul Allen, an aged negro, which occurred at the Brockville Asylum, was due to self-starvation. He suffered from the delusion that the Lord had forbidden him to eat or drink.

Fatal Cough Medicine.

Winnipeg, Man., Nov. 24.—Thomas E. Hunt, a man at the prime of manhood, lost his life yesterday through an overdose of cough medicine. He was a Montrealer with a wife and four children in the metropolis.

Seventeen Go Down With Vessel.

Nordkoping, Sweden, Nov. 24.—The Swedish steamer Burr, from Grimsby, England, with a cargo, foundered yesterday morning at the entrance of Arko Sound. The entire crew, numbering 17 men, perished.

IT WILL CURE CATARRH

I have been so successful in the cure of catarrh all over the United States, all over the world, for that matter, that I almost feel that I can safely claim infallibility.

The symptoms of catarrh are plain. You cannot mistake the discharges from the nose and throat, the bad breath, the stuffy feeling in the nose, the pressure and pains in the head, dizziness, sneezing, nose-bleed, inflamed, watery eyes; liability to take cold; stupid, dull feeling in the head; nausea, deafness, and the hawking and spitting of mucus that drops from the nose into the throat.

I want every person who suffers from catarrh to get a bottle of my Catarrh Cure and take it according to directions, and see how quickly it will stop all catarrhal discharges from the nose; the dropping of mucus into the stomach; pains in the head, dizziness, inflamed eyes, nausea, deafness, hawking and spitting, and other disagreeable features of catarrh.

People who suffer with catarrh of the nose, head and throat should by all means get a package of my Catarrh Tablets and use them as a wash. This wash will cleanse, soothe and heal all sore spots, harden the membranes and prevent taking fresh colds.

I do not believe there is a case of catarrh, whether it is in the head, throat, lungs or stomach, that my Catarrh Cure and Catarrh Tablets will not cure.—MUNYON.

Munyon's Remedies—a separate cure for each disease—mostly 25c. For sale everywhere.

Munyon's Paw-Paw Laxative Pills, for the certain and speedy cure of constipation, biliousness, jaundice and dull complexion have no equal.

Munyon's Witch Hazel Soap is the purest soap made. For the toilet or nursery it is unequalled.

For sale everywhere. 25

THE FAIR

LEAVE YOUR ORDERS HERE

—FOR—

XMAS GLOBE

AND ALL OTHER

XMAS NUMBERS

—OF—

MAGAZINES

THE FAIR

Imperial Book Co.

"The Twa Maes"

Work... Well Done

Has its value. There's no going over required after we complete a job.

Intelligent workmanship, good materials and honest effort.

We carry out contracts or attend to any call on any emergency. If you require Plumbing or Electrical work give us the opportunity to tell you what we can do. Satisfaction guaranteed.

MacPherson & McGregor

Plumbing, Heating and Electrical Contractors, George-st.

Loose Leaf Ledgers

We supply Loose Leaf Ledger systems of all sizes and kinds, and for all account purposes.

The most approved and durable form of booking orders. Bound in Russia leather and corduroy.

Leaves to fit all standard makes of binders.

We guarantee quality of all work to be first-class in every respect.

THE

Review Printing Co

PETERBOROUGH

Children's Aid Society

FOR THE CARE OF NEGLECTED AND ILL-TREATED CHILDREN

INCORPORATED by Act of Legislature, 1893. Information required. Information about boys strictly private.

CHILDREN FOR ADOPTION

Office Hours: 11 to 12 a.m.

OFFICE.—DIVISION COURT BUILDING

GEO. COCKERANE

Agent and Agent's Sons

Beautiful

FURS

FOR

CHRISTMAS

BEAUTY OF DESIGN AND RICH EFFECTS IN FUR JACKETS, FUR-LINED GARMENTS, STOLES, SCARFS, COLLARETTES AND MUFFS. To obtain anything like a correct idea of their winsomeness, their appealing charm, or the tasteful conduciveness to comfort, one should by all means see the goods. The extensive variety and completeness of our display is acknowledged by all who have had a look through. The principal reason our Furs are as good as we want them is that

WE DO ALL OUR OWN MANUFACTURING.

The world's best markets supply the best furs, and we see that they are properly and honorably put together.

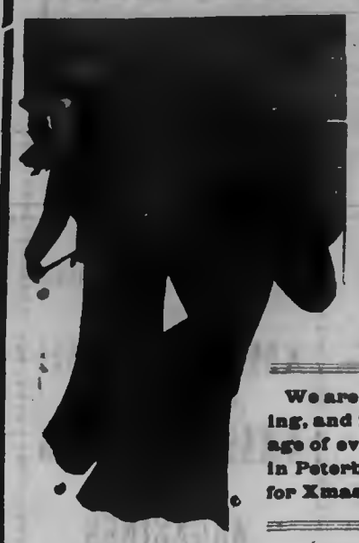

We are proud of our Fur Showing, and it is worthy the patronage of every lady and gentlemen in Peterborough, especially now for Xmas giving and wearing.

THERE IS NOTHING CHARMS LIKE A BEAUTIFUL FUR GIFT. SEE THAT YOU HAVE IT SELECTED, AND WE WILL HOLD IT UNTIL XMAS FOR YOU.

See our extra EXTRA Choice Persian Lamb Skins and Sealskins for Special Xmas Orders. They are unsurpassed selections, and their equal will be difficult to find.

Barrie's

Furriers and Furnishers

PEARL BROOCHES

Our $8, $10, $15, $20 and $25 Pearl 14k Brooches are the best value ever offered in town.

Genuine Diamond Solitaire three and five stone Rings from $15, $20, $25, up to $400, all personally selected.

Hundreds of pretty things for Christmas.

FROST'S

Diamond Hall, Peterborough

The Daily Review

THURSDAY, NOV. 24, 1904.

SPORTING NEWS

HOCKEY.

There are now seven teams in the Lindsay town league.

The Peterborough T. A. S. will be on hand again this season with the goods. This team has always been represented by a pretty speedy bunch and will probably give a good account of themselves again this winter. They have got some speedy players.—Lindsay Post.

The Lindsay Post sees Peterborough in pretty bad shape because of the departure of Mr. Harold Armstreng. Well, when the Lindsay bunch comes along they will experience a jolt that will be an eye-opener.

The Toronto Telegram says: "J. M. Brooks, a hockey magnate, of Peterborough, Canada, is in Pittsburg, and called on the Garden management relative to hockey matters last week.....Can it be possible that Peterborough is going as far as Pittsburg to get players to play in their town this season?"

The above is very amusing. Mr. Brooks, who returned a few days ago from Pittsburg, stated that he visited the rink manager down there, and had a few minutes conversation with him, but there was nothing mentioned about hockey players for one place or the other. Whitcroft's name was mentioned by the Pittsburger, who, it seems, had made a pretty good offer to the former Peterborough player. Mr. Brooks laughed when told of the inference drawn by Toronto papers. The Pittsburg people, on the other hand, he said, are engaging Canadian palyers, and he understood several from Ottawa have been secured.

"Ladies' Home Journal" and "Handkerchief Bazaar," Tuesday afternoon and evening Nov. 29th, All Saints' S.S. room. No admission charge.

PEARL FISHERIES.

How the Gems Are Obtained and Disposed of in Ceylon.

Since Keats told how "the Ceylon diver held his breath and went, all naked, to the hungry shark" many poets have exhausted the resources of their imagination in trying to describe the wonderful pearl fisheries of Ceylon. A few facts about them may be of interest, if only as an antidote to so much poetry.

The pearl fisheries are the property of the government of Ceylon. The divers are paid no wages, but receive one-third of the oysters they bring up, the remaining two-thirds being taken by a government agent and sold at public auction to speculative buyers, who gather from all parts of the orient. The pearl fishery usually lasts from thirty to forty days, but does not take place every year. If it did the oyster banks would soon be ruined. Sometimes several years are allowed to pass by without a fishery.

The diving is done after a primitive fashion, and the stories told about the marvelous length of time the divers will remain under water are quite unfounded. The record is 1 minute 40 seconds.

The auction, which lasts for several days, is one of the most interesting sights to be seen in Asia. The oysters are sold in lots of 1,000, and of course the purchaser is buying "a pig in a poke." There may be no pearls in any of his oysters or the first one he opens may give him a fortune. This risk appeals to the gambling spirit of the orient, and pretty nearly all the races from the Persian gulf to Japan are represented at the sale.

The prices paid usually start low on the first day. Then if the buyers have found pearls in fair quantities bidding is keen, and the prices jump skyward. One year they varied from 15s. 4d. per 1,000 on the first day to £12 17s. 10d. on the second.

It is remarkable that the fisheries are still so profitable, for there are historical records that they were worked there 300 years before the birth of Christ, and it is impossible to say how many years before that date.

Mr. and Mrs. Oldershaw, of London, narrowly escaped asphyxiation, having checked the draft of their base burner too much.

FOR XMAS WORK.

Passepartout.
Brass Corners.
Sepia Pictures.
Colored Pictures.
"Cut Out" Cards.
Colored Mounting Papers.
Mounting Boards, all Shades.
Kindergarten Sewing Cards.
Drawing Stencils for Children.
Kindergarten Straws and Circles.
Japanese Table Cloths and Napkins.
Embossed Card Board in white and colors.
Raffia and Reeds for Basketry and Photo Holders.

These are a few of the materials we have in stock for Xmas work, and we have others that are not in the list. Open nearly every evening.

The Review Stationery Dept.

THE FIRST DIRECTORY.

It Was Issued in England in Queen Elizabeth's Reign.

The first directory dates from 1595, Queen Elizabeth's reign. A copy of it is in the British museum, entitled "The Names of All Such Gentlemen of Accompts as Were Residing Within the City of London."

The next does not seem to have appeared for nearly a hundred years. It was called "A Collection of the Names of Merchants Living In and About the City of London." This was printed for Lee, Lombard street, in 1677. The names were arranged alphabetically, 1,790 in number. In a separate list were the names of no fewer than forty-four bankers under this heading, "Goldsmiths who keep running cashes," twenty-three of them being then in Lombard street. This book contains the name of the father of Pope, the poet.

The first directory, expressly so called, was compiled by Brown in 1732, who soon issued it annually and realized through it a large fortune. The earliest postoffice directory appeared in 1800, and successive volumes have been brought out yearly ever since.—London Telegraph.

THE CURFEW BELL.

Originally Rung Morning and Evening to Give the Time of Day.

The story of the curfew was but the unsupported assertion of one historian of the sixteenth century, which was repeated in prose and poetry till it was woven into the language. Like many other legends, there is just a grain of truth in it, but its suggested origin is false, the derivation of curfew is erroneous, and the scuttle shaped instruments which supported the theory were quite different articles of household use.

Probably the word is derived not from couvre feu, cover fire, but from carrefour, in old French spelling carfou, from the Latin for crossroads, and is the name of the morning and evening bell, which originally sounded from the crossroads or market places both in France and England simply to give the time of day. It was and is rung at 4 or 6 o'clock in the morning and at 8 o'clock in the evening. One inscription on an old bell runs thus:

I am called ye Curfue bell,
I ringen at VIII or more,
To send ye alle to bedde,
And wake ye up at IV.

DEEP SEA LEVEL.

Its Changes Illustrated in the Case of the Mediterranean.

Changes in the level of the sea are well shown in the case of the Mediterranean. M. Ph. Negris in a brochure presented to the Academy of Science furnishes interesting information on this point, it being apparent that the sea has greatly increased in depth as compared to ancient times. Formerly a bridge 3,000 feet long united Leucate to the continent. Today it is submerged, but the foundations of the work were discovered eleven feet beneath the surface. It may therefore be concluded that since the construction of the bridge the sea has risen at this point over nine feet.

In the bay of Amphiese, Greece, there has been observed a mole that is over nine feet beneath the surface. At Rhenee there has been found a completely submerged dock, evidently of Roman construction, the depth of the sea above the dock at places being fully nine feet.

From all of these facts one may conclude that there has taken place an important increase in the depth of the sea since the Roman period, the Mediterranean having risen at least nine feet in about 2,000 years.

Ground That Burns.

In the great wheatfields of California a boy, whose part in the process does not at first appear to the outsider, skirmishes along near the reapers with a wet sack, pounding madly here and there. He is the fire tender. Once set off, this grain, baked as it is by a rainless summer, would burn like a flash. Hundreds of thousands of dollars have gone up in an hour on these delta lands, for here even the ground burns. The soil is made of matted tule reeds, laid down in successive rotting strata by the river. When once uncovered and dried in the sun, it smolders with a slow persistence, like a sawdust fire. The harvesters work above a potential volcano.—Everybody's Magazine.

No National Russian Drama.

It is curious that in a country so overflowing with loyalty, despite the nihilists, very few of the stage performances have any national flavor, but so it is. An American resident of some time in Moscow says that during all his stay there did he see but one play with Russian characters, nor did he hear one stage song appeal to Russian sentiment as the "Bowery Girl" or "Dixie Land" appeal to popular sentiment in this country.

Educational.

Penelope—In Boston we saw the nicest thing. Pauline—What was it? Penelope—Oh, a slot machine. You thing of a word, put in a penny, and out drops the correct pronunciation.

His Impudence.

Nell—Yes, he actually had the impudence to kiss me. Bell—The idea! Of course you were indignant. Nell—Oh, yes. Every time.

Moving Music.

A—Were you moved by her music? B—Yes. It amounted to that. I think we should have kept the flat for another year if it hadn't been for her.

INSULT THEIR TEETH.

That's What People Do Who Do Not Masticate Their Food.

People who swallow their food whole are insulting their teeth. The teeth are there to perform their duty, and the one who fails to use them is implying that they are not fit for the duty assigned them. Again, he is letting them get rusty by disuse.

Don't favor the teeth until it is necessary. Give them plenty of work to do. Eat crusts, and when eating meat spare not the work of the teeth.

Few people will eat food from dirty fingers, yet hosts of men, women and children eat food with poorly kept teeth. What kind of care of the stomach is this?

Dressing tables and vest pockets are filled with nail files, but the silk thread or the rubber band for removing particles of food from between the teeth is more essential. If the person who neglects his teeth would look often in the glass and smile broadly he would know how his greetings affect his friends. This is not vanity. It would remove from many every particle of conceit. Any smile is spoiled by illy kept teeth.

Brush the teeth before and after eating. Carry the brush in a pocket or handbag.

Use the silk thread or rubber band after meals. It can be carried with the brush.

WEEPING WILLOWS.

The Curious Manner of Their Introduction Into England.

The Salix Babylonica or Willow of Babylon, the English weeping willow, is a native of the Levant, the coast of Persia and other places in the east. The manner of its introduction into England is curious and has been described:

Pope, the poet, having received a present of Turkey figs, observed that a twig of the basket in which they had been packed was putting out a young green shoot. This he planted in his garden where it grew into a fine tree, and from this original stock all our weeping willows have descended.

This species of willow is generally planted by a still pool, to which it is an appropriate ornament, and when, in misty weather, drops of water are seen distilling from the extremities of its branches nothing could be more descriptive than the title it has obtained of the "weeping willow."

It is sometimes called Pope's willow, and the name Napoleon's willow has also been given to it, because a tree of this special overshadowed the emperor's tomb at St. Helena.—London Globe.

THE MINIATURE.

How the Term Came to Mean a Very Small Portrait.

Miniature painting originated in the practice of illuminating manuscript books, when small pictures were introduced with the initial letters or upon the borders. These initial letters were usually painted in red, Latin minium; hence these small pictures were termed miniatura.

After the invention of printing and engraving this art entered upon a new phase. Copies in small of celebrated pictures were made, and the demand was particularly great for portraits, and so the term miniature came to mean a very small portrait. One of the most famous miniature painters was Holbein, and Samuel Cooper, a Londoner, was also an expert. Milton sat to him, and it is said that Louis XIV. offered £150 for his picture of Oliver Cromwell.

Photography checked miniature painting for a time, but of late there has been a notable revival of the art. In olden time miniatures were often painted on vellum or on copper or silver plates. Now ivory is the medium commonly employed.

Rather Clever Birds.

An agriculturists' paper tells this yarn: A poultry fancier who kept some fowls in a field beside a railway line fed the fowls on wheat, but the sparrows would come by the score and steal it from them. The fancier did not know what to do to stop them. At last he decided to feed the fowls on Indian maize, thinking that it would be too large for the sparrows to swallow. He went again next day, and to his surprise there were just as many sparrows as before. They were taking their corn in their beaks and laying it on the rails, waiting for a train to go over it and crush it so that they could eat it.

Working Up to the Ideal.

To secure the faithful working out of Semi-ready ideals:

We specialize our expert tailors—giving them only work for which they have shown marked ability.

We assemble these specialists in units under the direction of fore-persons, who are directly responsible for the excellence of the work turned out.

We arrange that all Semi-ready fore-persons are in constant touch with one another!

At least once a week they meet and criticize each other's work, pointing out improvements—suggesting means to excel former efforts—striving earnestly to outdo everything in the tailoring line that has been done before.

Then we pay careful attention to every detail of the making ourselves—at all times some one of the firm is in the tailory.

We're not disappointed by the result of our carefulness. Nor will you be if you wear Semi-ready.

Semi-ready Tailoring

Cressman's PETERBORO.

CAIN COLORED HAIR.

Yellow or Red Heads or Beards Once Looked Upon as Deformities.

Yellow or red hair was anciently in England esteemed a deformity, and a red beard was especially odious and an infallible token of an evil disposition. This foolish prejudice possibly originated in an aversion to the red haired Danish invaders.

The common tapestry representations of Cain and Judas, to whom red hair and beards were invariably allotted, probably for no better reason than that the color was thought ugly, intensified this feeling. The devil himself was sometimes thus represented.

Dryden, in a fit of spleen, described his publisher, Jacob Tonson, "with two left legs and Judas colored hair," and in the same attack he speaks of him as "freckled fair," where red is evidently meant.

Shakespeare's reference in the "Merry Wives of Windsor" to "Cain colored" hair is in later copies "cane colored," just as his "Abraham colored" in the folio "Coriolanus" becomes "auburn," from which, indeed, it was doubtless corrupted. Hall's "Satires" speaks of—

A goodly, long, thick, Abraham colored beard.

APPLICATIONS

For the position of caretaker of the Brock-st. rink for the season of 1904-05, at a salary of $12 per week, will be received by the undersigned until Thursday, Dec. 1st, 1904.

M. J. HUTCHINSON,
Sec.-Treas. Peterborough Hockey Club, Ltd.

For Over Sixty Years

An old and well-tried remedy.—Mrs. Winslow's Soothing Syrup has been used for sixty years by millions of mothers for their children while teething, with perfect success. It soothes the child, softens the gums, allays all pain, cures wind colic, and is the best remedy for diarrhoea. Sold by all druggists in every part of the world. Twenty-five cents a bottle. Its value is incalculable. Be sure and ask for Mrs. Winslow's Soothing Syrup, and take no other kind.

A GREAT SALE OF HAND SATCHELS **Women's** Latest Style **Satchels** AT 1-3 LESS THAN WHOLESALE PRICES

One look at our south window will convince you that we have the stock. Be reasons what they may, the fact is that we have been buying at most extraordinary concessions, and as we always sell as we buy, it means opportunities for customers to obtain elegant plated handle and envelope style, which are the latest production in the market, at the lowest prices known for months. We will now plunge into the money-saving prices:

SATCHELS	SATCHELS	SATCHELS	SATCHELS	SATCHELS
65c	85c	$1.25	$1.50	$2.00
all leather, for	Grain and Alligator, for	Pocket book inside, all leather, for	With card case and p'k't book, all leather, for	Double frames, gilt gun metal, for
35c	40c	75c	$1.00	$1.50

The above goods were bought away out of the usual way. Ask no questions if you need the goods. We do not falsify our advertisements. You can fully rely on getting greater value than we have the power of describing to you. Come and see them and the many new novelties we are getting in daily from New York and other foreign countries.

TORONTO, 262-4 Queen W. Phone 2028.

Routley's

PETERBORO, 279 George-st, Phone 368.

MONUMENTS
And all kinds of Cemetery work in superior workmanship, and at lowest prices
COUGHLIN BROS.
HUNTER ST., WEST

THE DAILY REVIEW

LUMBER
and BUILDING MATERIAL of all kinds. Shingles, Sheathing, Joists and Bill Stuff. Mouldings, Casings and Base, and all kind of finish. Doors and Box Shooks.
ALF. McDONALD
Front St. Charles Mill, Peterborough.

VOL LIII., NO. 122. PETERBOROUGH, ONT., CANADA, FRIDAY, NOVEMBER 25, 1904 TEN CENTS PER WEEK

UNION LABEL

PROBABILITIES.

Strong to north-westerly winds; cloudy and a little colder. Light local snow falls or flurries. Saturday, fresh north-west to west winds; fair and cold.

ROBT. FAIR & CO. | ROBT. FAIR & CO.

Women Will be Quick

TO RECOGNIZE THESE EXCEPTIONAL PRICE-REDUCTIONS FOR

Friday and Saturday

We don't waste time explaining why the "Golden Lion" is doing a good business, while others complain of a "dull" season. We are just DOING it.

Friday and Saturday will be most interesting days at Fair's for EXCEPTIONAL values in Blouses, Coats, Millinery, Silks, Laces, etc. This week will close a great week of Coat Selling. Prices are rock bottom and carefully graded to suit the requirements of every purse. We want this week to be a record breaker in sales, and we are therefore offering extraordinary inducements in popular seasonable lines throughout the store. Don't procrastinate—don't be a little behindhand. Here are some examples.

One Lot Cream Lustre Blouses
Good quality lustre, nicely made and finished. Regular price $2 and $2.50. Friday and Saturday **$1.50**

Fancy Wrapperette Blouses
In Cardinal and Navy ground, with fancy stripes. Regular price 65c. Friday and Saturday **39c**

Fancy Art Ticking
For Cushions, Furniture Coverings, Cosy Corners, Box Coverings, etc. 35 inches wide. Regular price 35c. Friday and Sat. **27c**

Bobbinet Ruffled Curtains
Washable, dainty and inexpensive. 50 inch. by 3 yards. Regular $3.00. Friday and Saturday, per pair **$1.65**

Dress Tweeds and Meltons
In Brown, Grey, Green and Navy. Regular 35 to 50c. Friday and Saturday **23c**

Printed Wrapperettes
In Spots, Stripes and small designs, fast colors. Regular 10c. Friday and Saturday **8c**

Ladies' Coats
In Navy, Black, Grey and Fawn. Cheviot, Kersey and Frieze, also Tweeds in the new colorings. Made in the latest and most fashionable styles. Regular $10.00 to $13.50. Friday & Saturday **$7.50**

Silk Laces
Ranging in width from 1 inch to 6 inches. Former price 10 to 15c per yd. Friday and Saturday **5c** per yard. Former price 15 to 25c per yd. Friday and Saturday **10c** per yd. Former price 25c to $1.00 per yd. Friday and Saturday, per yard **25c**

1 Lot Linen Damask Table Napkins,
Put up in ½ dozen lots. On sale Friday and Saturday at **Half Price**

In the Millinery Room all our Pompons and Wings, this season's goods, regular 75c to $1.00. Friday and Saturday ..... **25c each**

Fancy Feathers
Regular $1.00 to $1.50. Friday and Saturday ..... **50c each**

6 only, Ladies' Ready-to-Wear Hats,
Regular $4.00 and $4.50. Friday and Saturday **$2.00**

Robert Fair & Co.

Wanted

WANTED
STENOGRAPHER AND TYPEWRITER. S Must write a good hand and have some knowledge of bookkeeping. Applicants please write, addressing Box A, REVIEW Office. M

WANTED
POSITION AS STENOGRAPHER AND TYPEWRITER. Miss K. INGLIS, 559 Rogers Street (Ward 5). 6d139

WANTED
A GIRL TO DO LIGHT HOUSEWORK for a month. Apply to Mrs. S. BROWN, opposite Bell's store, Auburn, Peterboro'. 5d119

PEOPLE WANTING SKILLED HELP
From Eastern Canada are invited to try the want advt. columns of the London Free Press.

BIG WAGES FOR AGENTS
MEN AND WOMEN MAKE HANDSOME wages selling our household specialties. Every family needs them. A thoroughly legitimate business that you can start in without a cent of capital. G. MARSHALL & CO., London, Ont.

For Sale or to Rent.

RESIDENCE FOR SALE
ON BURNHAM-ST. (Ashburnham.) Large and commodious. 2½ acres of ground, extending to river. Stable, etc. DENNISTOUN PECK KERR & STEVENSON. d128

DR. J. D. BAGSHAW
(Successor to Dr. Neill)
GRADUATE OF CHICAGO COLLEGE OF Dental Surgery; also of Royal College of Dental Surgery, Toronto. Office—Corner of Hunter and George sts., over MacDonald's drug store. Phone No. 72, or after hours phone No. 189. d1y187r

COMING!
Winter is coming and it is time for you to secure for yourself a comfortable home. Call at our office where we can tell you about many comfortable homes at moderate prices.

Two 2 story Brick Houses at $800 each. Convenient to Wm. Hamilton's. Two 2 story Brick near C.G.E. Works at $1100 each. Two six roomed Houses near C.G.E. at $1,000 each.

Beautiful Lots on the Weweth property overlooking the Little Lake at right prices. Several new houses for sale at moderate prices. Be sure you see us before buying anything.

A. BROWN & CO.
Hunter-st. Phone 102

General

DANCING
DO IT NOW!

Prof. C. F. Davis announces that in order to give those who cannot attend classes on Saturday an opportunity to learn, classes will be formed for Friday evening (ladies or gentlemen), providing a sufficient number can be obtained. For terms and registration call at Ormond & Walsh, druggists.

THE FAIR

BEFORE BUYING YOUR

Xmas Gifts

you would do well to call and see our new stock of

BOOKS
FANCY GOODS
LEATHER GOODS,
Etc., Etc.

N.B.—Good stock to select from.

THE FAIR

Imperial Book Co.

Do You Know

That a twenty-five year guaranteed Gold Filled Case wears better than a solid gold case? Do you know that it stands more hard work, and protects a movement better in most cases? Gold filled cases are to-day made with a skill and perfection that is marvelous. They LOOK as well as gold as far as appearance goes, and WEAR much better in practical service. Come in and let us show you some of our beauties.

OPEN EVENINGS UNTIL AFTER XMAS.

Schneider
Jeweller and Optician.

...THE...
BEEHIVE

We have everything a lady wears.

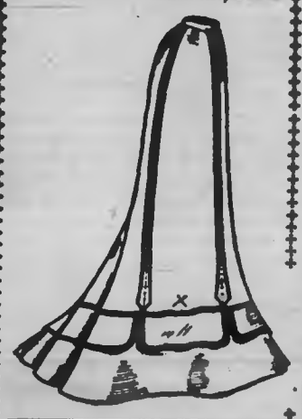

Dress Skirts

We have just passed into stock some new styles of pretty Dress Skirts.

Our stocks are always assorted up every week, so you can always depend upon seeing the very latest at THE BEEHIVE.

We are showing a fine assortment of High-class Venetian Skirts, with and without the Full Dress Train.

Also Pretty Tweeds, Dressy Broadcloths, New Cheviots and many other styles, at

$2.00, $3.00, $3.50, $4.00, $4.25, $5.00, $6.00, $7.00, $8.00

$2.98

We have several lines of Stylish Dress Skirts that are nearly sold out, the regular prices of which were $5.00, $6.00 and $7.00. We have lumped them all together, and will place them on sale Friday and Saturday for one price—$2.98.

NEW COATS

This week we have just received another large shipment of the very newest and most up-to-date Mantles for Ladies, made up in all the new vagaries of Sleeves and Forms, at

$2.50, $3.46, $5.00 $5.67, $6.67, $8.34, $10.00

These are just about half the regular prices.

THE BEEHIVE
Telephone 330

APPLICATIONS

For the position of caretaker of the Brock-st. rink for the season of 1904-05, at a salary of $12 per week, will be received by the undersigned until Thursday, Dec. 1st, 1904.

M. J. HUTCHINSON,
Sec.-Treas. Peterborough Hockey Club, Ltd.

THE CLANSMEN WERE PLEASED

St. Andrew's Guild Concert Proved Great Success.

EXCELLENT PROGRAM GIVEN

Miss Jessie Maclachlan Always Popular — Mr. Douglas Young and Mr. John McLinden Were Well Received.

It would seem that the mere fact that the St. Andrew's Young Men's Guild were bringing concert talent to Peterborough was a sufficient guarantee that the programme would be a first class one. That Peterborough people appreciate the fact was shown by the very large attendance at the Opera House last evening, when Miss Jessie MacLachlan, Mr. Douglas Young and Mr. John McLinden appeared before the audience there assembled.

The concert was thoroughly enjoyed, and the applause given each artist was so hearty that an encore was given after almost every number.

Miss Maclachlan is not a stranger to a Peterborough audience, and her selections were even more enjoyed last evening than on her previous visit. The wonderful power and variety of expression which especially characterizes her singing, were amply shown in the many numbers which she gave. The style of her songs was varied from the rousing old Scotch war song, "Blue Bonnets," which is always a favorite, to "Croman," and "The Lost Chord," and it would be hard to say which selection was the most enjoyed by those present. Each number was encored and graciously responded to. During the evening Miss Maclachlan was presented with a beautiful bouquet of chrysanthemums.

Mr. Douglas Young, who made his first appearance before a Peterborough audience last evening, has a fine tenor voice, which it is a pleasure to listen to. His numbers were mostly Scotch and appealed very strongly to the clansmen who were out to hear the music of their country. His best number was "Afton Water," and in the duetts with Miss Maclachlan his voice blended very beautifully. That his selections were appreciated was shown by the hearty applause which was given after each number, and an encore was asked for in each case.

One of the best numbers of the evening and one which had a touch of humor which was thoroughly enjoyed by the audience, was the duett, "The Crooket Bawbee," by Miss Maclachlan and Mr. Young, and an encore "When Ye Gang awey Jamie," was well given.

Mr. John McLinden, the violincellist, is certainly the best that has been heard in Peterborough for some years. His playing last evening was marked by the exceeding sweet and full tones which he drew from the instrument, and also in the variety of his selections, which in keeping with the character of the evening, were mostly Scotch. As an encore to the first selection he gave the Intermezzo from Cavelleria Rusticana and this was perhaps the most enjoyable. He was obliged to respond to an encore after each number, so hearty was the applause of the audience.

The accompaniments were played by Mr Robert Buchanan, and they were so beautifully given that they added not a little to the enjoyment of the different numbers.

It was the intention of the Guild to have had the concert arranged for St. Andrew's evening, but the talent was not available on that date, and was engaged for last night instead.

The Guild are to be congratulated on the success of the concert, and it is hoped that the music loving people of Peterborough will have another opportunity before long of hearing these artists again.

POUR MEN DROWNED.

Crowded Into One Small Boat They Went Down in the St. Clair.

Sarnia, Nov. 25.—The St. Clair River claimed four more victims yesterday morning as a result of the reckless bravado of a party of young men in crossing in a rowboat when a high sea was running.

At about 5 o'clock a party of young men roused Waterman William Briggs of Fort Huron, who makes a business of ferrying belated parties across the St. Clair River, and asked to be ferried over to the Sarnia side.

Briggs objected, but his objections were over-ruled, and the party started out. When the boat got to the landing it became necessary to turn the boat into the trough of the sea to make a landing. A moment later a wave came in and the seven men were struggling in the water. Four of the party were drowned, two managed to swim ashore and the ferryman, who stayed with the overturned boat, was picked up at a point a mile further down the river.

Alfred Greene, St. Thomas, locomotive engineer, Pere Marquette.

John Dack of St. Thomas, brakeman, Pere Marquette, aged 21.

John Schreenan, fireman, Pere Marquette, St. Thomas.

James Connell, clerk at Hotel Arlington, Sarnia, former resident of St. Thomas.

Those who escaped are Dan Fisher, conductor, Pere Marquette, and J. T. Dodson, engineer, Pere Marquette, and the ferryman.

Lever's Y-Z (Wine Head) Disinfectant. Soap powder is better than other soap powders, they also rate as a disinfectant.

THE STORE THAT NEVER DISAPPOINTS

SPECIALLY INVITING LIST FRIDAY AND SATURDAY

35 ends of new Dress Goods, from 2½ to 6 yards, new seasonable kinds, measured up ticketed for Friday and Saturday at about
1-2 Price

$6.00 for $3.90
4 only Misses' Cloth Dresses, plain, green and fancy tweed, 10 to 13 yearsizes. To clear up line quickly Friday and Saturday
$3.90

5 1-2c FLANNELETTE
6 pieces dark Flannelette, 27 inches wide, plain and fancy colorings.
Special Price 5½c

4 PERSONS
Can get a $9.00 Skirt for a shade over half. These are extra heavy, made of plaid back cloth, tab and button trimmed, have sold all season at $9.00, to clear quickly
Only $5.00

68c.
14 only ladies' Skirts, navy and black.
Only 68c

10c PER DOZEN
Fancy Tubular Dress Braid, all colors.
10c per doz.

A list of Bargains that represent the very best merchandise of their class. Some are broken lots and must go, others have been picked up at low prices and will help make a busy 2 days' selling
Friday and Saturday.

A Useful and Holiday Suggestion
If you have use for a nice Table Cover you will be interested in this. We will put on sale for these 2 days, 24 very fine Tapestry and Chenille Covers, extension table size, beautiful patterns, elegantly fringed. Special 2 days price **$2.45**

10 Capes at $3.90
From a Toronto maker we cleared 10 Cloth Capes, which a maker was sacrificing. These Capes would sell ordinarily at $7 to $8.00. Our special price while they last **$3.90**

A Dress Goods Bargain
We are using a Dress Goods table to clean up lines of Dress Goods as lines get low, putting 60c, 75c and 80c Dress Goods here, and clearing them all at one price **38c**

FIVE DOLLAR COATS.
No need to say anything about the STYLE of our Jackets—everyone this season's. We have a rack of odd garments, worth $7 to $8, which go on sale Friday and Saturday at **$5.00**

25 pair only 10-4 Grey Flannelette Blankets, slightly imperfect ..... **59c** per pair

3 dozen pink and blue Flannelette Gowns for ladies. Embroidery trimmed SPECIAL VALUE **95c**

Holiday Suggestions
Natty Neckwear for ladies ..... **25c to $3**
Initial Linen H'k'fs for gents ..... **$1.75** per 1-2 doz.
Baratha Neckwear from New York, exclusive and natty ..... **75c to $2.50**

The clean up of all boys' Clothing continues.

Cressman

RUSSIANS REPULSED

Leaving Many Killed on Field — General Oku's Great Work.

Special to the Review.

Field Headquarters, Gen. Okus' Army, Nov. 23, via Fusan, Nov. 25.—The Russians are showing some activity in front of Gen. Okus' army.

At dawn to-day detachments attacked in two places, the left and centre divisions. The centre repulsed the attack immediately, and the left did also after a hard fight. As a result of the repulse the Japanese occupied Portuan. The Russians left many killed on the field.

OBITUARY

MRS. MARY KERR.

The death occurred Saturday morning, Nov. 19th, at the residence of W. J. Stewart, grocer, Catharine-st., St. Thomas, of Mrs. Mary Kerr, widow of the late Gabriel Kerr, of Paisley. Mrs. Kerr's death was due to rheumatism and old age, she being in her eighty-seventh year. All her faculties were very bright until a week previous to her death. The remains were taken on Monday to Paisley to the residence of her daughter-inlaw, Mrs. Thos. Kerr.

Deceased was born in the County of Cavan, Ireland, and came to this country with her parents, Mr. and Mrs. John Jackson, three sisters and a brother in the year 1822, and settled in Emily township, Victoria County, when it was still a wilderness. She was married in 1839 to Gabriel Kerr and settled on a farm three miles from Omemee on the Peterborough road, where they resided until coming to Paisley, Bruce County, in the year 1867, when that was still a new country. Her husband died three year later. For the last seventeen years she has resided with her daughter, Mrs. Stewart, of St. Thomas, and son, James Kerr, of Courtright. Mrs. James Daniel, of Paisley, is also a daughter of deceased. Of a family of nine children only three survive.

The funeral took place on Tuesday to her last resting place beside her husband in Ebenezer cemetery.

Rev. Alexander Lair, pastor of Cooke's church, Kingston, has tendered his resignation, to take effect the second Sunday in January. Mr. Laird does not feel capable of filling the dual role of pastor and professor in the Royal Military College.

STARVING PORT ARTHUR

Emperor Nicholas Informed That the Fortress Is Doomed.

Gen. Stoessel Likewise Gives Other Frank Details of the Actual Condition of Port Arthur to the Czar—Japs Hold Two Permanent Forts—Probable Burning of the Coal Stores of the Russians By Jap Shells.

London, Nov. 25.—The correspondent at Moscow of The Daily Telegraph claims authority for the statement that Gen. Stoessel's despatch sent by the torpedo boat Rasteropny informed Emperor Nicholas that the Port Arthur garrison was being starved out, with other frank details of its actual condition, showing that the fall of the fortress is inevitable.

Japs Hold Two Forts.

Headquarters of the Third Japanese Army, before Port Arthur, Nov. 14, via Fusan, Nov. 25.—The only permanent forts in the possession of the Japanese are the two Panlun forts captured in August. They hold the advance works of the Rihling redoubt, called Fort Kuropatkin, or entrenched hill, miscalled P Fort, Kobu Hill, Sachitakiyama and One Hundred and Seventy-four Metre Hill. They also occupy the Caponiere galleries and the moats of the two Rihlung Forts and North Keekwan Fort.

Burnt Coal Stores.

Tokio, Nov. 25.—Telegraphing yesterday, the headquarters of the army before Port Arthur reports: "The conflagration in the buildings near the arsenal caused by our naval guns, which, as reported yesterday, began about noon, Nov. 22, continued until 2 o'clock on the morning of Nov. 23. It is probable that the coal stores have been burned."

NOMINATIONS THURSDAY.

Welland—Joseph Battle, Liberal.

Strathcona At Liverpool.

London, Nov. 25.—The reopening ceremony of the Liverpool Scottish Bazaar was yesterday performed by Lord Strathcona, honorary colonel of the Liverpool Scottish.

Sore Throat and Coughs
A simple, effective and safe remedy for all throat troubles is found in
Cresolene Antiseptic Tablets
They combine the germicidal value of Cresolene with the soothing properties of glycerine and honey. 10c. All Druggists

The Safety ...OF A... Double Track

is a matter of vital importance in a year like this when millions will gather at some great central point, such as the

St. Louis Exposition.

Intending Visitors should travel via

...THE...

Lake Shore

& MICHIGAN SOUTHERN RAILWAY.

Double Tracked All the Way.
Equipped With Block System of Safety Signals.

Direct Special Service to the Exposition—Superb Equipment.

For book of particulars, address,

J. W. EALY, G. E. A., BUFFALO, NEW YORK.

Seven to One

That is about the ratio. About seven times as many persons are injured as die from all causes yearly.

Accidents are a more prolific cause of death than any disease except lung diseases.

Twice as many people are accidently killed as die of old age. Does it not seem reasonable to you as a business man that it would be to your interest to carry an accident policy?

YOU are subject to over two hundred diseases, and liable to accidents without number.

Official figures prove that One Man in Five carrying an Accident and Sickness Policy makes a claim for indemnity each year.

YOU have no guarantee that you will not be the One Man who will be disabled this year.

The DOMINION of CANADA

GUARANTEE AND ACCIDENT INSURANCE CO.

It is the oldest Canadian Accident Insurance Company and has stood the test of years.

Its affairs are managed by Canadian business men of highest standing.

It is Canada's strongest and most reliable Company.

THIS COMPANY ISSUES THE MOST UP-TO-DATE ACCIDENT AND DISEASE POLICIES FOR

PROFESSIONAL AND BUSINESS MEN

W. H. HILL

Manager Central Ontario. Office 159 Hunter-st.

We Overhaul Vehicles

Just on the edge of winter that Cutter or Sleigh needs looking after. It would be the better of new shoeing and a touch of paint. Then it will run the winter out, and give good service and look well. Bring it to us. We are artists in that sort of thing

B. C. Yelland

172 Murray-st. Opp. Drill Shed.

COAL

PEA COAL, Per ton, $5.50

EGG, STOVE, CHESTNUT " 6.50

FOR THE BALANCE OF OCTOBER

Office open to 9 o'clock p.m. Phone 207. Call and see before buying your coal.

George Stevens

NEW

Telephone Directory

The Bell Telephone Company of Canada Will in a short time issue a New Subscribers' Directory for

The District of Eastern Ontario

Orders for new connections, changes of addresses, changes in firm names, should be placed with the Local Manager at once to secure their appearance in this book.

F. W. DOAN Local Manager

CANADIAN PACIFIC RAILWAY

EAST	ARRIVE	DEPART
Norwood, Havelock, Ottawa, Montreal	5.10 p. m.	11.35 a. m
Indian River, Norwood, Havelock	7.12 . m.	7.15 p. m
Norwood Havelock, Kingston, Ottawa, Montreal, Portland, Boston	5.10 a. m.	12.25 a. m.
WEST		
Toronto, London, Detroit, Chicago	11.35 a. m.	5.10 a. m
Toronto and intermediate	7.15 p. m.	7.12 a. m.
Toronto, London, Detroit, Chicago	12.25 a. m.	5.10 p. m
Toronto, North Bay, Port Arthur, Northwest	11.35 a. m.	5.10 p. m

GRAND TRUNK RAILWAY SYSTEM
RAILWAY TIME TABLE

	Arrive	Depart
Lindsay, Orillia, Midland, Gravenhurst, North Bay Stouffville and Toronto	11.45 am / 9.00 pm	5.20 pm / 8.20 am
Port Hope, Toronto, London Detroit, Chicago & West Niagara Falls, Buffalo, Cobourg, Montreal and East	8.20 am / 5.35 pm	11.45 am / 9.05 pm
Toronto, Lindsay, Stouff'le Uxbridge and Markham	10.35 pm	.20 am
Lindsay Local	8.15 am	9.00 pm
Hastings, Campbellford, Madoc, Belleville, Kingston Montreal and East	8.10 am / 5.00 pm	8.20 am / 2.00 pm
Lakefield	10.00 am / 5.05 pm	8.20 am / 12.45 pm

THE CORPORATION OFFICERS

Geo M Roger, Esq., Mayor.
S B Armstrong, Clerk.
Felix Stevenson, Treasurer
E H D Hall, Town Solicitor.
D W Dumble, K C, Police Magistrate
Geo I Rennie, Chief of Police.
T A S Hay, C. E., Town Engineer
W J Green, Tax Collector.
Dr. Stephens, Medical Health Officer.
W F Miller, Relief Officer.
Thos Rutherford, Chief of the Fire Brigade

TOWN COUNCIL

Geo M. Roger, Esq., Mayor; Aldermen—Messrs. S F H Williams, Henry Hunt, Frank Adams, Jos Batten, Wm Scott, Henry Nash, Wm Johnston, Robt Oliver, Jas Bigwood, Robt Blake, E F Mason, M A Morrison

RAPHIA

For Hats and Baskets

All Colors

On sale at Review Office

The Daily Review

FRIDAY, NOV. 25, 1904.

"CLEAN YOUR OWN DOORSTEP".

There was one man at the Grit convention who was not afraid to speak out and tell the truth at all costs. This man—Rev. F. T. Tapscott, pastor of the Baptist church at Sault Ste. Marie—deserves more credit and is worthy of more praise than all the party slaves who drew up a lot of verbose, meaningless resolutions to be adopted pro forma and then pigeon-holed, perhaps for all time. Mr. A. T. Hunter, the defeated Grit candidate in West Toronto, had just moved that "a rider" be added to the resolution condemning corruption, to the effect, that Grit candidates should not import the machine or its agents, but that each standard bearer should complete his organisation out of reputable men in his own riding.

Then the vision of the notorious cruise and crew of the Minnie M. and other like escapades to debauch the electorate at the Soo floated before Mr. Tapscott, and he roundly denounced Vance, Sutherland and the machine.

Instead of indulging in grandiloquent expressions about "keeping the vestal fires of Liberalism burning," etc., he got down to plain, hard facts, and used the trite, prosaic expression "clean your own doorstep, gentlemen."

In that gathering it was certainly refreshing to find one lone individual who had the courage of his convictions endeavoring to cut out the cancer of fraud and strike a blow at corruption.

Perhaps the following stirring words from Mr. Tapscott will answer for a Liberal campaign slogan indicative of party purity:—

"Gentlemen, you have heard a great deal about the corruption in connection with the Sault Ste. Marie election. Do you know that there were only two Liberals in Sault Ste. Marie in connection with that election against whom can be charged the offences of that election? These two gentlemen do not come from the town of Sault Ste. Marie, but they came from the city of Toronto, in spite of the most earnest protests of citizens of Sault Ste. Marie. When James Vance put in his appearance in the town of Sault Ste. Marie it was told that gentleman that that constituency was worth more to us without him than it was with him, and immediately he made tracks. But no sooner had the atmosphere cleared of the aroma of his presence than from some other unknown quarter comes Mr. Sutherland. We expressed to him our high hope that this would be a clean election. The satisfaction we received was that Mr. Sutherland said in my own presence and in the presence of other persons here to-day that he had the satisfaction of knowing that whatever he did he would conduct it thoroughly, covering up his tracks that they would not be discovered by the Tories. If you have any unkind words to say of Sault Ste. Marie I do say that you must reserve them for those whom you sent up there or who came unbidden. They did not come at our request; they did not stay at our own request. All I can say, gentlemen, is, 'Clean your own doorsteps.'"

VOICE OF A FRIEND.

The Ottawa Free Press, the Liberal organ at the Capital, says: "The grafters must be thrown out of the Grit party" and "the barnacles cleaned off the ship."

Those party journals and supporters of the Ross regime, who can see nothing to condemn in the Grit ranks, but have steadfastly asserted that the party in Ontario is one of purity and honor, worthy of confidence and deserving of support, will doubtless read the following homily with some misgivings. It is refreshing for its candour and outspokenness:

"How quickly the grafter element took to the subterranean corridors of Massey Hall, was one feature of the big Liberal convention. The prompt down throwing of the now thoroughly discredited Ontario Reform Association of Toronto was at once recognized by the office holders and office seekers and the grafting element vanished through the doorways. The earnest purpose of the delegates was to dethrone the men who held a position which was an imposition on the great Liberal party. These men were given to understand that their weight in the party was lighter than any pair of scales could measure. Their names should be given. They will be if they ever reappear on a Liberal platform.

Behind the placid harmony of the delegates to the convention stood the determination to show the Premier that their love and admiration for himself did not blind them to the weakness which any recognition of this element brought to the party. Toronto was apparently forever lost to the Liberals by reason of the prominent light in which the leaders allowed these men to pose. The reputable Liberals of the Queen City, knowing the true weight of these men by daily contact with them, might judge the governing Liberals by the apparent cordiality with which these men were received at headquarters.

The Liberal ship is in dry dock. The barnacles are being scraped off.

Too long have the Liberals of Ontario allowed Toronto grafters to pose as their representatives. Each year these men grow bolder and bolder. Honest scruples they lacked and truth became a strange word with them. Their faces bore the stamp of their moral stature. Is it any wonder that a great city knowing these men intimately, should refuse endorsation to a great party? Away from their home we may entertain these men unwillingly, and unaware of their true political character in their homes."

PEN POINTS.

There was nothing of the cut and dried variety about the Conservative convention.

The Conservatives in Toronto were united and confident: the Grits boisterous and divided.

No trace can be found of candidate Pinkey, of Frontenac. Perhaps he is hiding in the secret compartment of a bogus ballot box.

Those bogus ballot boxes having been thrown into the lake, there ought to be excellent fishing in certain parts of Hastings county next season.

"Clean your own doorstep" is not a reminder to get rid of the snow, but another way of telling those interested to scrape off the barnacles.

Peterborough will have a hockey team this year that will uphold the best tradition of the great winter sport and will be a credit in every respect to the town.

Although some of the bogus ballot boxes were sent to Durham, still Mr. Aylesworth, even with their help, along with that of the two-mouthed canal and the famous town clock failed to score a victory.

These principles laid down by Hon. George E. Foster will bear repeating. If observed by every supporter of clean, honest and decent government there is no doubt about the Ross aggregation being turned out of power. (1) Every Conservative must be convinced that the principles of the party are right; (2) there must be thorough organization, which is essential to success.

The attention of the Examiner and Hon. Mr. Stratton is directed to the statements made by Rev. F. T. Tapscott at the Reform convention in Toronto. The rev. gentleman is a Baptist clergyman at the Sault, and a delegate to the convention. He denounced, in scathing terms, the act of the Reform party in Toronto sending such men as Vance and Sutherland into the riding. Hon. Mr. Stratton hastened to scarify Rev. Dr. Crothers, of town, for preaching a sermon that carried in its matter reflections on politics as administered by the local Government. The Examiner hastened to print the Hon. gentleman's remarks. Will it now come out with a burst of indignation against Rev. Mr. Tapscott, who told the party to "Clean your own doorstep." Not much. Both Mr. Stratton and the Examiner will be as mute as mice.

For Over Sixty Years

An old and well-tried remedy.—Mrs. Winslow's Soothing Syrup has been used for sixty years by millions of mothers for their children while teething, with perfect success. It soothes the child, softens the gums, allays all pain, cures wind colic, and is the best remedy for diarrhoea. Sold by all druggists in every part of the world. Twenty-five cents a bottle. Its value is incalculable. Be sure and ask for Mrs. Winslow's Soothing Syrup, and take no other kind.

EXIT MR. STRATTON

(Montreal Gazette.)

Mr. Stratton has retired from the Ross Government. The act will not help the discredited organization. It is not an evidence of repentance. It means that the work which Mr. Stratton was taken in to supervise has failed in its purpose and that some other means must be resorted to to save the situation. Mr. Stratton's reputation was made during the proceedings arising out of the Gamey charges. It ranks him among the worst of those politicians who, working first under Mowat and then under Hardy and Ross, made the name and methods of Ontario Liberalism to stink in the nostrils of the people of Canada. Neither in the records of Mr. Ross nor of his late colleagues is there any reason why Mr. Stratton, even if his record was worse than it actually is, should expect to help them by his resignation. The Government ship is loaded with unrepentant Jonahs. The storm of public wrath will not be stilled by the self-sacrifice of one. If Mr. Stratton's resignation could have done his colleagues any good it would have been after the Gamey incident. He has remained in the Government for more than a year and by so doing has forced attention to the fact that his colleagues had no objection to the course he pursued. Indeed, his resignation at this juncture might be called a blunder. It will be regarded as an act of political death-bed repentance, not as an evidence of virtue either on the part of himself or those who took him into their circle expecting to profit by what he would do for and with them.

LIBERAL CONVENTION CONCLUDES ITS LABORS

Temperance Plank Adopted After Warm Discussion Along Line of Local Option.

With Object of Saving Ross Government—Anti-prohibition Forces Carried the Day, After New Ministers Had Spoken—Full Text of Liberal Temperance Platform.

Toronto, Nov. 25.—A desire to get home yesterday afternoon was the chief feeling of the delegates to the Liberal convention, but it was not until nearly six o'clock that the convention got through with its discussion of the temperance resolution reported from the committee. The debate showed clearly that the prohibitionists and the anti-prohibitionists are nearly equal in number in the Liberal camp, and it was consequently by no means one-sided. The chief feeling, however, was to save the Ross Government, and the speeches of the two new Ministers, Hon. A. G. Mackay and Hon. G. P. Graham, at crucial moments, turned the tide against prohibition and in favor of the chief end of the convention—the saving of the Ross Government.

Spectacular Incident.

A great spectacular incident was presented by Rev. Mr. Brown, pastor, detective, policeman and general overseer of the morals of Blenheim and Kent County. A typical Yankee in appearance, long and loose-jointed, with a closely cropped moustache and chin-beard, the audience appeared to expect something unusual from him and began to jeer with his first words. His opening fully justified the expectations formed from his bearing, but the unexampled, almost blasphemous character of his utterances silenced the audience for the moment. "I am a Reformer because my blessed Lord was a Reformer," he began, but an outbreak of hostile comment drowned his next utterance. He became excited, however, and would not be silenced. "You've seen the picture of the horse! Thirty-two years in the saddle! I want to tell you that's the best horse that ever ran and never got beaten. We won't get beaten. I'll take off my coat."

Most Remarkable Sight.

Loud cries of "Take it off" greeted him, and off it came, displaying the most remarkable looking clergyman ever seen in the city. On his breast, contrasting with his red badge of Liberalism, was a large silver plate denoting his police authority. From his left hip pocket projected the handle of a loaded billy, a handy instrument usually carried by hold-up men. On his other side appeared a bulky projection of the pocket which could be caused only by a six-shooter. As the preacher exhorted and declaimed, he waved his arms, nodded his head and brought every muscle of his body into action, producing an effect grotesque and ridiculous in the extreme, but hardly suited to his cloth. This strange figure was treated with levity for a few minutes, but the delegates soon tired of the display and drove the actor from the stage in disgust.

THE WORK OF THE DAY.

As Set Forth in the Various Resolutions Submitted and Passed.

Lieut.-Col. Munro and Major White of Woodstock, moved this resolution, without comment, and it was carried unanimously: "That in the development of New Ontario it is of primary importance that active measures should be adopted for the settlement of its agricultural lands by judicious selection of the best class of immigrants from the old world, and by directing from the older counties of the Province those who might otherwise settle in other Provinces or in the United States; and as all movements of population either within the Province or from abroad to the Province, unless carefully controlled, may injuriously affect the laboring classes, and disturb the balance between the supply and demand for labor, skilled or unskilled, this convention would recommend the appointment of a Minister to be known as a Minister of Colonization and Labor, to whose department should be attached the immigration and colonization branches of the Government, and also the Bureau of Labor, factory inspection, and any other branches of a kindred character that may hereafter be established."

Public Ownership Resolution.

Moved by J. McD. Mowat, Kingston, seconded by George A. Aylesworth, Lennox:

"That it has been the policy of the Legislative Assembly under the direction of the Liberal party to give the greatest liberty consistent with safety to municipalities in regard to all matters of a local or municipal character.

"That for over half a century the municipalities of Ontario have had the right of ownership in toll roads and bridges constructed for the use of the municipalities, and during recent years, under Liberal legislation, a similar right has been conferred with regard to such public utilities as water, heat, gas, electric light and power, telephone, street railways, public parks, libraries, etc.

"That where these utilities were in the hands of private companies or corporations power was given to municipalities to take them over and operate them for the municipalities and the ratepayers.

"That in 1902 provision was made whereby any municipality, either by itself or in union with other municipalities, could lease or own franchise of waterpowers for generating and transmitting electricity, and a committee of several municipalities is now considering how this power may best be exercised in connection with the generation of electricity in Western Ontario in connection with Niagara Falls.

"That the Government obtained authority from the Legislative Assembly to construct at the expense of the public treasury the Temiskaming & Northern Ontario Railway for the purpose of opening up the northern districts of the Province, which railway is now owned by the Province.

"That this convention, while approving of the legislation so adopted, desires to express the opinion that any difficulty which experience has shown to stand in the way of ownership by municipalities of any franchise which a majority of the qualified ratepayers in that behalf declare to be in the public interest should be removed (due regard being had to the private interests involved), and that all franchises for any public service of any kind whatsoever hereafter granted by a municipality shall be limited to a period not exceeding 30 years, with the right of purchase at any time within that period on such equitable terms as a properly constituted Board of Arbitrators might determine.

Charters For Big Cities.

"Frequent demands having been made in the past by the City of Toronto for a special charter, and the Government having intimated during the past two sessions its willingness to grant a special charter to the City of Toronto, this convention approves of this action and of a similar course in the case of any city where geographical conditions or other circumstances would warrant the same."

The resolution was carried.

Liberal Temperance Platform.

The following is the temperance resolution adopted by the Liberal convention:

That this convention desires to place on record its unqualified conviction that intemperance is an evil with which there should be no compromise, that the temperance sentiment of the community, as evidenced by votes taken from time to time, has shown that the people are prepared for advanced legislation. And without reciting numerous amendments to the License Act, on which there should be no difference of opinion, this convention declares that any legislation which affords a well-grounded hope of being effective in curtailing and restraining the treating habit, in reducing the consumption of intoxicating liquors, in closing drinking resorts, and in preventing the sale of liquors on Sundays and during prohibited hours, and the most vigorous enforcement of the license law in every particular would meet with its approval, as in the interests of public morals, the domestic comfort and the material wealth of the people of Ontario.

That this convention further believes that the power given to municipalities to close bars and shops under what is known as local option, if generally exercised, would greatly tend to remove the evils of intemperance, and this convention would approve of legislation whereby the vote of a municipality must be taken under local option on the petition of 25 per cent. of the ratepayers without reference to the municipal council, and, further, that in case of submission under the local option system there be provision made for offering the alternative of Government control or for the acceptance by the people of restrictions such as, further shortening of hours, reduction of licenses, or Government control of business now carried on under shop licenses or otherwise.

That no new licenses should be issued in unorganized New Ontario for all time to come. The Government should take charge of the necessary sales for medicinal purposes, etc. In granting land for hotel sites it should be stipulated that no liquor is to be sold in them.

That no new license shall be granted in licensed municipalities, except on a petition of 50 per cent. of the municipal electors of the polling subdivision where it is desired.

"That any license-holder convicted of violating the law twice shall hereby forfeit his license.

Premier Closes Convention.

Hon. Mr. Ross closed the convention with a short speech. He was very husky and worn.

"No words," he said, "can convey the gratitude I feel to the Liberal party for coming here to reorganise, to reconsider the political situation and to give a platform to the party on which we will very soon go to the country. Looking it up and down, I believe we can go successfully. The spirit of progress ran through every speech, is in every plank and we will electrify the province. I am glad that a spirit of perfect harmony prevailed. I don't know that any got his own way exclusively, but when we reached a decision we did so almost unanimously. I am delighted with the stand taken on the temperance question. It is consistent with the most advanced opinion and with the history of the Liberal party.

Why He Is Delighted.

"I am delighted that each one of our candidates in future will manage his own campaign. I only once had my riding filled with outsiders; they were Tory advocates on whose trail we had to camp and we did it. The best workers are the young men, and the middle aged man and don't forget the veterans. With all combined, we will run up a majority in the next election that will be astounding. I have confidence in this campaign more than I ever had before, but I don't want you to be too confident. I hope that at the next convention I shall hear the same ex-

Continued on page 7.

TO
ST. LOUIS
WORLD'S FAIR
LAST CHANCE
$14.35
7 DAY TRIP
BETTER GO NOW
Full particulars
W. BUNTON,
City Ticket Agent
G.T.R.

The Daily Review
FRIDAY, NOV. 25, 1904.

NORWOOD NEWS NOTES

Hunters Return — Transfer of Property Union Service Held — Other Jottings.

Mr. Herb Beavis, son of Mr. John Beavis, of Asphodel, returned last week from North Dakota, where he put in the summer at farm work.

Miss Ellen Beavis and little Miss Mabel E. Laing, spent a couple of days in Toronto last week.

The Methodists and Presbyterians of Norwood united in service on Thanksgiving day morning in the Methodist church, when Rev. G. A. Maclellan, pastor of the Presbyterian church, delivered a very instructive and interesting sermon.

Mr. John Weir has purchased from Mr. R. T. Scott the livery barn on Belmont-st., opposite the Methodist church, and is removing his horses and rigs this week. Mr. Weir, who came here from Havelock only a couple of years ago, has worked up a good livery business and is very popular with the travelling and general public.

The hunters have all returned from the north country, and are unanimous in saying this was one of the perfect years for the chase. The weather was all that could be desired, and nearly all succeeded in procuring their full quota of deer.

Why Do Women Worry
AND THEREBY EXHAUST THE NERVOUS SYSTEM AND RUIN HEALTH?
Dr. Chase's Nerve Food
The worry habit is an unmitigated evil.
Worry is by far the most frequent cause of nervous disease.
Because of the multitude of household and family cares, and because of the nature of their employment, women are especially liable to give way to worry and anxiety.
The result is wasted nerve force, weakness and disease.
It may be nervous headaches, sleeplessness, irritability, indigestion, discouragement and melancholy, or weakness and irregularities peculiarly feminine.
The only way to restore health and strength is by increasing the nerve force in the body, and this is best accomplished by the use of Dr. Chase's Nerve Food.
Make a test of Dr. Chase's Nerve Food by noting your increase in weight from week to week while using it.
Notice the improvement in your appetite, and how much better you rest and sleep.
The healthful appearance of women who have used Dr. Chase's Nerve Food is the best proof of what it will do in the way of steadying and strengthening the nerves, rounding out the form and replacing weakness and disease with new strength and spirits.
Mrs. M. A. Sharp, 246 Dublin-st., Peterborough, Ont., states: "For some years I was troubled with indigestion, which developed into nervous dyspepsia, and besides suffering from nervousness, strange dizzy spells would come over me. Hearing of the good results obtained from Dr. Chase's Nerve Food, I decided to try it. After a pretty thorough test of this medicine, I can say that I never used anything that did me so much good. It seemed to be the very treatment that I needed, and as a result of the use I am quite restored to health."
Dr. Chase's Nerve Food, 6 cents a box, at all dealers, or Edmanson, Bates & Co., Toronto. The portrait and signature of Dr. A. W. Chase, the famous receipt book author, are on every box.

Mr. Borden's Popularity.

Ottawa, Nov. 24.—Mr. A. E. Blount, private secretary to Mr. R. L. Borden, has returned from the Maritime Provinces. Mr. Borden, he says, has received offers of a safe constituency from seven members of the Opposition, but it is unlikely that he will come to any decision in the matter of accepting one of these until there has been a conference of the party.

AN OFFER OF COALITION MADE THREE WEEKS AGO

Startling Statement by Col. Jas. P. Whitney---Desperate Condition of Ross Party Revealed.

Conference of Conservatives Characterized by Utmost Enthusiasm and Cordiality—Many Spirited Speeches Made—Gamey Challenges A. G. MacKay to Come Forward and Defend Himself—Life-long Liberal Scores Corrupt Provincial Outfit.

Toronto, Nov. 25.—The Conservative conference in Association Hall yesterday was a gathering of which the party had every right to be proud, and which did abundant honor to Mr. Whitney. In point of numbers it was not equal to the Liberal convention, but there must have been not less than 2,000 in attendance, and when it is remembered that these were all voluntary visitors, not paid, as it was stated was the case in the Liberal organization, the weight and influence was of far greater moral import than mere point of numbers would indicate. The enthusiasm and cordiality were spontaneous and overflowing. The satisfaction of success and the anticipation of victory swelled in all hearts.

The address of Mr. Whitney was full of points, delivered with great force and vivacity, and stirred the deepest interest. He spoke an hour and a half, and his statement on the temperance question was well received. His declaration that a third offer of coalition had been made within three weeks startled the conference.

Lockie Wilson and Dr. Welford made favorable impressions by their independent observations. Mr Gamey's challenge to Hon. A. G. Mackay was a feature of the evening session.

Altogether the conference has been a much greater success than was expected, and will consolidate the Conservative party forces.

At 2.25 when the Conservative leader entered, the hall was crowded, every available space being occupied. The appearance of Mr. Whitney was the signal for tremendous cheering. This was taken up by various delegations and renewed repeatedly.

Mr. Foy Presides.

J. J. Foy, K.C., M.P.P., as president of the association, had been asked to preside, and shouts of "Carried" from the audience evinced approval.

He esteemed it the highest honor to preside over the convention.

The chairman, continuing, said it was an open meeting, not only of those who opposed the Ross Government, but of all who were in sympathy with honest politics.

There had been a degradation going on of the political life in the province. On the one side were the forces of evil, corruption and fraud. On the other were arrayed those of light, purity-lovers and patriots. If evil now triumphed in the province it would gain a firm footing and foundation for many years to come. The wicked would take courage, feeling there was none to stay their wicked designs. The question arose, would the electors, by their votes in the coming election, give these people license to pursue their nefarious ways, or at one blow kill the monster that had held up the province to obloquy? Twice the verdict had been against the enemy of the country, the nominally in their favor, and it must now be settled definitely. Denunciations of impurity had been heard from these people, but they must be judged by their acts, and not by their words. There was no repentance in them. They were only sorry to be found out, and promised not to do it again. But true repentance involved restitution. Had they restored their stolen goods, or retained possession of them? They denounced the corruption at the Soo and the infamies of the Minnie M. The man who countenanced these things was to-day one of their honored leaders. Why did not the attorney-general prosecute those men or assist those who would? He had no doubt of what the result of the election should be, and very little of what it will be. They would tear aside the mette of the needy and the greedy, and replace it with their own—"Hew to the line, and let the chips fall where they may."

Ovation to Mr. Whitney.

Mr. Whitney was called on and the ovation at his entrance was redoubled, while an enormous bouquet of blush roses was presented to him amid the singing of the multitude: "For he's a jolly good fellow."

Mr. Whitney, in the course of his great speech, emphasized these points, some of them at considerable length and with luminous detail:

The situation created by the Ross Government was intolerable. Policy of the Opposition had been stolen and was being stolen.

The conference was to save the province from the shame that had fallen on it.

Advocated reform of legal procedure, especially in appeal cases.

New Ontario should have representation in the Cabinet.

Agricultural colleges should be scattered throughout the province.

Advocated consultative court of teachers to give advice to Minister of Education.

Similar aid should be given for establishing sewerage as for good roads.

Public Utilities.

Remove every obstacle to the acquirement of public utilities by the people.

Believed in wholesale restriction of licenses and honestly enforced license laws.

Election frauds form horrible crimes of past six years.

As to Mr. Gamey, take him big and large, the province owed him much.

Declared that within last three weeks, he had had another proposition for a coalition.

Paid tribute to his co-workers.

Other Speeches.

Mr. J. P. Downey, M.P.P., and Hon. Geo. E. Foster then addressed the Conference, both being received with ringing cheers, and delivered speeches of much power.

Lockie Wilson, president of the Farmers' Association, was much gratified to be able to address the great convention assembled to do justice to Ontario.

Donald McIntyre was appointed chairman of the convention for the evening; W. J. Michael, W. R. Ross, joint secretaries, and Messrs. Levitt and Price, assistants.

The convention adjourned till the evening.

The Evening Meeting.

At 7.55 the entrance of Mr. Whitney inaugurated another period of cheering, which lulled and swelled as one or another prominent Conservative came on the platform. Ned Clarke got a lion's share.

The chairman, D. M. McIntyre, did not know why he had been selected, as only a few knew anything about him. This statement was received with expressions of doubt. He had no qualifications.

"It's your good looks," the gallery alleged.

"If a lady said that, I'd feel flattered," he rejoined. He spoke of the difficulties met with by candidates, owing to the dishonest means adopted in the elections by the Liberal party.

There was a young man in Kingston, now under arrest, whom he knew well. Why did he bear the brand of criminal? They found a lax administration of justice in connection with the Election Act. The idea had gone abroad that no great harm could come from such breaches of the law. So young men were induced into ways of crime. Under these circumstances, they could not accept Mr. Ross' invitation to deal with educational questions. If the Liberal party would only use reputable, honest citizens in elections, it would be a long step in advance. But could they trust them?

When the devil was sick,
The devil a saint would be;
When the devil got well,
The devil a saint was he.

The Liberal party was very sick just now. If the attorney-general had administered the law thru his agents the evil would have been checked and not reached the dimensions it had. The question before them was that of the old prophet: Wherewithal shall a young man cleanse his way? How would this young country cleanse the springs of its national life? The prophet gave the answer: By taking heed thereto. Mr. McIntyre's address was a model of concise and pointed expression with many witty passages.

The Resolution Committee.

The resolution committee was submited by George Taylor and W. H. Bennett, and several names were added at the suggestion of the audience. It consisted of: Messrs W F Maclean, E F Clarke, Hon George E Foster and John Haggart M P's; Messrs W J Hanna, J S Hendrie, W H Hoyle, D Murphy, Dr W Beattie Nesbitt, Adam Beck, I B Lucas, Col A J Matheson, W R Smyth, J P Downey, A A Mahaffy, H Carscallen, J W St John, M L A's; and Messrs Andrew Miscampbell, Donald McIntyre, Laidlaw, Wallace, W H Hurst, Hon Peter White, Dr Jessop and Frank Cochrane.

Dr. Welford was introduced as one who had seen the error of Liberal ways. He did not presume to tell the audience what they knew as well as he. He was a delegate from North Oxford, and had a right to be there.

"You bet you have."

A Liberal Speaks.

After an association with good Liberals for 28 or 30 years, it had been a good deal of a strain to take the step. He had some qualms at first, but what had since occurred had thoroly justified him. He believed many young men would do the same thing but for the trammels of party. He did not wish to boast of his act, but was not ashamed of it. There were no strings upon him. He had never taken any political favors, and did not expect or want any.

Canvassing his thoughts backwards, and having been a close observer of the various governments, he had come to the conclusion that no party had an hereditary right to perpetual government. Altho there were clever men on the Liberal side, there were equally clever and brainy men among Conservatives. He thought Mr. Whitney and his colleagues were quite equal to the task of government. Had he not done so, he would not be there. He felt it a great honor to address them. If, in the future, he should find he had failed in his choice, he would at least be consoled by knowing that he had satisfied his conscience and preserved his manhood. He hoped that in future, where a majority of 2300 had been pulled down to 800, a Conservative might yet be returned in North Oxford.

Cried for Gamey.

Loud cries for Gamey followed the applause for Dr. Welford's speech. The chairman promised an address from that gentleman in due course. Senator Vidal had written regretting that the weight of years prevented his attendance. A resolution from the Toronto Liberal-Conservative Association, West T, was presented. A deputation of ladies was also in attendance.

ExMayor Johnson, Belleville, W. H. Hoyle, M.P.P., Dr Beaume, M. P. P.; I. B. Lucas, M. P. P., and Mr. Donovan, Brockville, made short addresses, all of which were received with the strongest marks of approval.

The committee on resolutions had retired at this time to prepare the program for this morning's conference.

Gamey at Last.

The calls for Gamey which had preceded every speech were at last satisfied when the man from Manitoulin came forward.

"Gentlemen of the Province of Ontario," he began. It was not his desire to be there at all. He had accomplished most of the work he had set out to do, and after what he had to do he thought it might be well for him to retire from the politics of the province in the near future. Loud cries of "No, no!" arose.

But his work would not be completed until the corrupt government of the Liberals was turned out and a clean and honorable one installed. He wanted to take just a moment to refer to the Hon.—would he call him the Hon. A. G. McKay. He had attacked the speaker in Massey Hall. Mr. McKay and he had sat for two years on the floor of the legislature, and he never dared to make those insinuations before Mr. Gamey's face. He had tried to get the Massey Hall, and wished to meet Mr. McKay there. He challenged him to come forward and defend himself. Mr. Gamey would make and prefer personal charges against Mr. McKay on that platform, and he hoped he would be man enough and his life clean enough to meet him. Mr. Gamey denied that he wanted to be commissioner of crown lands, as Mr. McKay had alleged. Mr. McKay started out in his position as commissioner of crown

JAMES PLINY WHITNEY,
The coming Premier of Ontario, enthusiastically received at great Conservative Conference.

lands with a lie on his mouth. That was the only reference Mr. Gamey desired to make to him.

To Make a Clean Sweep.

They had material enough to make several cabinets, and men enough left over then to beat the Ross government. The Liberals did not need any convention if his story was not true. He affirmed that it was true. Hon. G. W. Ross knew as well as anyone that his story was true—hypocrite that he was. Hon. J. R. Stratton had retired because Mr. Gamey had driven him out. He challenged either the premier or Mr. Stratton to run in Manitoulin, and if defeated he would retire from public life forever. He was in this position, that sensitive as he was, if the Conservative party would suffer at all from his presence he would step out at once. He did not wish to speak at all, on that account. But everyone in the province knew that the Conservative party was that in which he believed and trusted, and he would do all he could for it in the coming campaign. They could not expect the Conservative leaders ever to become insane enough to do the things the Liberals had done. If they could not win this time there never would be a chance for them to win. It had been a pleasure to him, a work of love, to go thru the province talking against the corrupt gang. Thousands of Liberals had come to him and said they would never again vote for Ross. They need not mind his story. If they considered all the iniquities of the government they must feel that it was unnecessary. When The News came out and said that he was as bad as a Liberal he would reply, All right. He was willing to quit. But not until a reputable leader of a reputable government had come into power. It was not so much a question of legislation. The brains of any party could supply necessary legislation. So it came down to the question if they wanted clean government with that responsible legislation which the Conservative party could give. Mr. Gamey paid a warm tribute to Mr. Whitney in conclusion as the coming premier in a respectable cabinet.

Strong and aggressive speeches were made by Messrs. W. J. Hanna and Andrew Broder of Dundas, and then Mr. Whitney, in a few well-chosen words, moved the adjournment. The meeting was then adjourned till 10 o'clock this morning.

AS VIEWED BY LOCAL DELEGATE.

The Liberal-Conservative Convention at Toronto met in Association Hall, on Thursday morning. The hall was the largest room that could be procured, but it fell short of affording the accommodation required. All morning delegates were pouring in and registering, and getting posted on the arrangements. The morning session was given up to committee work and conferences of the leaders with prominent members of the party from constituencies all over the Province.

In the afternoon the Convention assembled at 2 o'clock for business. By the hour named this place was packed to the doors, the platform overflowed, and the galleries were crowded. On the platform were Mr. J. J. Foy, who was chosen chairman, Mr Whitney, Hon. Geo. E. Foster, and a host of prominent members of the party. The afternoon meeting was a solid manifestation of Conservative enthusiasm, followed by the evening meeting, in which the greatest interest was taken. Our news columns give full reports of the convention, and of the admirable addresses made by the several speakers. The predominating note throughout the Convention was "Victory," especially when Mr. Whitney announced that he had been approached, during the last three weeks looking to the formation of a coalition government.

Among those present from town were T. E. Bradburn, J W. Miller, Chas. Dunn, W. Croft, Jas. Bogue, Geo. Fitzgerald, Jas. Bogue jr., J. S. Knapman, W. H. Isaacs, F. H. Dobbin, Jas. Stewart, H. Phelon, J. Edgar, Jas. Kendry, Chas. Stapleton, J. D. Armstrong, R. A. Morrow, and from this district, J. A. Sexsmith, Havelock; T. A. Andrews, Asphodel; McMaster Bros, Havelock; H. A. Moore, Dummer, G. J. Sherry, Norwood, Dr. Meacham, Warsaw; Thos. Wilson, Warsaw; G. W. Madill, North Dummer; David Crowe, North Dummer, Dr. Dean, Mt. Pleasant; Robt. Vance, Ida; F. J. Lillicrap, Lakefield; Dr. R. Fraser, Lakefield.

MADE BOGUS BALLOT BOXES.

Twenty in Four Nights By Tinsmiths For E. B. Erwin of Watertown.

Watertown, N.Y., Nov. 25.—This community is all agog over the ballot box scandal that is now the talk of Canada. The sensation is accentuated by the fact that although the boxes were made in this city at the reputed price of $50,000, but few know the makers, and the local papers have as yet been unable to ascertain their names. No request has been made to the police for the apprehension of any one connected with the case.

The bogus ballot boxes, twenty in number, were made the first week in October, the job requiring the combined efforts of three tinsmiths four nights. The work was done entirely at night, and the contract taken and work performed by the C. L. Roof & Company, tinsmiths, in the employ of E. B. Erwin, a leading hardware merchant. The work was done on overtime, and Mr. Erwin states that he had nothing to do with it, and did not share in the profits, the amount of which he refused to disclose, describing it as "enough."

The tinsmith firm consists of Claude L. Roof and Hamilton Roof. The reputed price paid for the boxes is two hundred dollars. The senior member of the firm will, it is said, go to Canada of his own motion and testify as to his connection with the scheme.

Col. A. P. Sherwood of Ottawa, of the Dominion Detective Force, has been in this city since Tuesday investigating the case. He refuses to discuss the case, and will admit nothing save that he is a detective and at work here on the ballot box scandal.

The boxes were sent by American express and crossed the border at Prescott. The shipping is said to have been in charge of F. J. Reilly of Kingston, and the boxes were designated for use in the Dominion elections in three ridings, West Hastings, Frontenac and Durham. Reilly is a frequent visitor with relatives here.

North Simcoe Recount.

Barrie, Nov. 25.—The recount in the North Simcoe election was finished yesterday by Judge Ardagh's decision that L. G. McCarthy holds the seat with 41 majority. Major Currie will protest the election.

Healthy and Vigorous

Mr. John Shelton, the well known bridge builder of 101 Sherwood St., Ottawa, states: "I have used Dr. Chase's Kidney-Liver Pills for kidney and liver derangements brought on by exposure, and find them better than any pill or medicine I ever used. They cleansed my system and made me feel healthy and vigorous, and better in every way."

THE DAYLIGHT STORE.

WHERE DO YOU BUY YOUR
Clothing?
This is a very important matter and still many men appear to think it of no consequence.
They buy just anywhere they happen to see something that strikes their fancy.
But there's a difference in stores, as well as in clothes.
Some stores go in for "cheapness," others for quality. Which do you prefer?
"You pay your money and take your choice." If it is smartness of style, perfection of fit, thorough reliability, at a fair price, you are after, then this is the Clothing Store for you. Buy a
Sovereign Brand Suit
and you will wear none other.
Lang & Maher
Clothiers and Furnishers to Men Who Know.
409-11 Geo.-st. Peterborough

Men's Dress Shoes
The season for swell social functions is again with us.
Every society man must have DRESS SHOES.
The new styles are beauties. We have exclusive STYLES in MEN'S SHOES
If you want your feet to appear well during the social season, let us dress them.
J. T. STENSON
364 GEORGE STREET.

HIGHEST QUALITY AT THE
LOWEST MARKET PRICES
Get your Coal and Wood orders in now, before the rush which is sure to follow when the thermometer drops to zero.
We handle the Best Coal and Wood that comes from the earth. Weight and Measure guaranteed. Prompt delivery. Obliging teamsters.
R. HICKS & CO.
Yards and Office:—Corner Murray and Brock-ane Streets, alongside G. T. R. Track.
'PHONE 48.

. . THERE'S NO . .
STOVE
. . STORE
In Town that can be such a positive help to you as ours. We know STOVES—the best Stove for the right place, the right Stove for the best place.
Don't buy without seeing what we offer.
For economy in fuel, heating power, baking reliability, our Stoves have no equal.
Adamson & Debbin
'Phone 439 193 Simcoe st.

Some of the Montreal Snaps at LeBrun's.

Look in at the George street window of the City Clothing Store and see some of the grand bargains bought in Montreal by Mr. LeBrun last week. These include Men's English Braces for only 10c per pair; Men's strong Working Shirts, worth 50c and 75c, for only 39c each, or two for 75c; fine White and Colored Shirts at 50c, worth double. Also see the Hunter-st. window for a fine showing of high-class Overcoats and Suits, bought to sell at from 33⅓ to 50 per cent. below regular prices. Come SATURDAY and MONDAY sure, and share in some of these snaps.

H. LeBRUN & CO.

THE

Knitting Works

Hosiery and Underwear.

Grey Collarettes and Gauntlets

See our black and grey Fur Storm Collars for Misses and Ladies, at

$1.50 and $1.75

Black and Grey Gauntlets

all sizes, at

50c, 60c, 75c and $1.00

just suitable for these stormy days, so cosy and comfortable.

THE KNITTING WORKS

Nelson & Stapleton

Real Estate Agents

387 Water-st. Phone 325.

Property for sale, purchase or exchange.

SANTAL-MIDY

Standard remedy for Gleet, Gonorrhœa and Bandages IN 48 HOURS. —Cures Kidney and Bladder Troubles. MIDY

The Daily Review

FRIDAY, NOV. 25, 1904.

LECTURE ON INDIA

Major Keefer, Late of Imperial Indian Army Will Speak Monday Night.

The opening lecture of the Fortnightly Club course for the year will be given in the Y.M.C.A. Hall on Monday evening, Nov. 28th, at 8 o'clock. Major Keefer, who was surgeon in one of the principal corps for many years, is an acute observer and said to be a very entertaining lecturer. The Universities in Toronto were delighted with his description of the life and people of "the home of all that is truly oriental and mysterious." The ticket entitling the owner to the whole course of four or perhaps five lectures is placed at the very moderate sum of 25 cents and positively is not transferrable. It is not the object of the club to make money. Mrs. R. F. McWilliams, the secretary, will have completed the programme for the winter in a few days, when it will be announced to the public.

MARRIED.

MORTON—CARRUTHERS — At Port Hope, by the Rev. E. B. Lanceley, B.A., on Wednesday, Nov. 23rd, 1904, Richard E. Morton of the Township of Hamilton, to Mary Ann eldest daughter of Mr Hugh Carruthers of Hope.

Coughs colds, hoarseness and other throat ailments are quickly relieved by Cresolene tablets, ten cents per box. All druggists.

ADAMS THE LADIES' NEW STORE ADAMS

A Great Clearing Up Sale of All Our Odd Skirts on Friday and Saturday.

We have grouped together all our ODD LINES OF LADIES' SKIRTS, some of which there are only two or three of a style, and are going to clear them at greatly reduced prices. They are all this fall's latest styles. This will be a rare chance to secure Splendid Skirts for little money.

Lot 1... *Consists of our regular $2.50 Skirt, made of a Heavy Wool Homespun in Black, Navy and Gray, with several rows of stitching. Clearing sale price.....* **..$1.98**

Lot 2... *Consists of our regular $5.00 and $5.50 Skirts, several different lines made of fine Black Cloth with Taffeta Silk Folds and strappings. Also some Black and White Tweed Effects, plain Gray Homespuns, with Self strappings over the hips to form a yoke effect. Clearing price.....* **.$3.39**

Lot 3... *Consists of our regular $5.50 and $6 Skirts in Black and Navy, beautifully trimmed with Taffeta Silk Strapping. Also Gray, Navy and Green Tweed effects with self strappings. Clearing sale price.....* **.$4.78**

SPECIAL DISCOUNT OFF ALL OUR MANTLES.

Harry Adams

Ladies' Real Outfitting Store. 393 George-st. 'Phone 436

ENNISMORE'S GREAT EVENT NEW TOWN HALL OPENED

Magnificent Building Which Stands as a Monument to Total Abstinence---Grand Entertainment Marked the Opening---Rev. Dr. O'Brien's Able Address---Hearty Congratulations Were Extended---Very Large Attendance.

The people of Ennismore last evening participated in the celebration of a great event—the opening of a very handsome new town hall, which has been in course of erection during the past few months and has only lately been completed. Great interest centred in the opening, and this will be the better understood from the fact that the erection of this building was the object of a special effort on the part of the good people of Ennismore. It stands to-day a monument to their enterprise, and a tribute to the purposes of that organization, which was most active in promoting the furtherance of the undertaking—St. Martin's Total Abstinence Society, Rev. Father Fitzpatrick and the congregation of St. Martin's church, the members and officers of the Society, the township council, in fact the people of the entire community are to be congratulated on the outcome. They have now a building that is a credit to so progressive a township, one in which they may frequently assemble for those purposes which make for the education, the entertainment and the edification of the people.

A FINE BUILDING.

The new hall is a frame building 35 feet by 72 feet, and cost in the neighborhood of $2800. Even apart from the worthy objects referred to by speakers during the evening the necessity for such a hall is evidenced from the fact that the old Ennismore town hall was built some 31 years ago, and though it is in a fair state of preservation the building is not one that should stand as the principal meeting place of so large and advanced a community as Ennismore. It stands to-day and by contrast with the new building emphasizes the great changes which have marked the succeeding years down from the time when it was first erected by the Liberal Government. For some twelve years that building served the purpose of a school building and some great men, among them undoubtedly Bishop Scollard, have gone forth from its doors to still greater successes.

Toward the cost of the building it is interesting to note that the township council gave $1200. The old hall, which many years ago was transferred to the township, was recently sold to Mr. John Flood for $720. This price is the more remarkable from the fact that when originally erected the building cost $800. Other contributions towards the cost of the new hall were $700, the proceeds of the annual picnic last summer, and $100, the profit on Rev. Father Fitzpatrick's excursion to Lindsay.

The new town hall is decidedly attractive and handsome in appearance. It is situated at a short distance from St. Martin's church. The seating capacity is in the neighborhood of 500, and the general plan of the interior is up-to-date, an approved feature being a staged platform, which is decidedly better adapted to the presentation of all forms of entertainment than the ordinary unadorned elevation which is the place of dignity in so many country halls. A drop curtain artistically executed by Mr. Fred Cook, has been placed in position in front of the stage. The plan of this part of the building is such that the introduction of sliding scenery is a possibility, the elevation of the hall in the rear easily admitting of this. There is a vestibuled entrance and the imposing appearance of the structure is emphasized by an ornate tower. There is a door at either side of the hall, the interior is well lighted, and everything has been carried out with the idea of completeness and the greatest possible accommodation. There is also a very fine seven-foot basement.

WELL EXECUTED.

The architect of the new building is Mr. E. W. Argue, of Peterborough, the execution of whose plans has resulted in entire satisfaction. The contractors who had charge of the different branches of work are deserving of great credit for the manner in which they carried out their undertakings. The masonry or the stone foundation was done under the supervision of Mr. B. McNeillie of Peterborough; the carpentering by Mr. Samuel Young of Ennismore—this being by far the largest contract of all; the plastering by Mr. Wm. Saxby of Peterborough; the painting by Mr. Fred Cook of Peterborough, the excavation by members of St. Martin's Total Abstinence Society, and the plumbing by Mr. James Murty of Peterborough. The committee which had charge of all arrangements and negotiations looking to the erection of the building was a large one, and the names as given to the Review last evening are; Rev. Father Fitzpatrick, Reeve Edward Corkery, Township Councillors Samuel Killen, Michael Perdue, Daniel Kennedy and William Cavanagh, and the following representatives of St. Martin's T. A. S.: Messrs. Peter Flood (President) Michael Crough, sr., Stephen O'Rielly, David Quinlan, E. Murphy, Daniel Crough, Joseph Mahoney, John O'Rielly, Paul Costello, W Sullivan. Work on the new building was begun about July 1st last. It is a pleasing fact that only a very small amount of the cost remains to be met.

GRAND ENTERTAINMENT.

The opening of the new hall last night was made the reason for a grand entertainment. The seating capacity received its initial test, for there was a very large gathering, many coming from surrounding townships and from the town of Peterborough. Congratulations formed the great feature of the evening and these were certainly well deserved. The programme was a long and very joyable one, numbers being often encored. One fact very decidedly evident was that Ennismore contains some fine vocal talent. Rev. Father McColl occupied the chair, and other clergymen present were Rev. Father Phelan of Young's Point, Rev. Dr. O'Brien of St. Peter's, Rev. Father Bretherton of Downeyville, Rev. Father O'Sullivan of Victoria Road, Rev. Father McGuire of Hastings, Rev Father Scanlon of Grafton and Rev. Father Fitzpatrick of St. Martin's church.

Rev. Father McColl introduced the programme in a neat speech. He congratulated pastor and people on the completion of so magnificent a building and lauded the objects for which it would be used.

A character song that brought down the house was given by Mr. W. Bell, who responded to an encore. An Ennismore prima donna, Miss Gertie Mahoney, was next announced. She sang very acceptably "The Minstrel Boy," and was recalled. A similar compliment was tendered Miss Theresa Guiry, whose solo was "Sing Me to Sleep."

AN ABLE ADDRESS.

An able address was that upon "Temperance" given by Rev. Dr. O'Brien. He regarded the new hall as a monument to total abstinence in Ennismore; it pleaded favor of a cause sacred to the human race, to all society, to the home and to Almighty God himself—a cause that taught man the duty of the good Samaritan towards his fellowman, uplifting him to his proper place in society, saving many from the degredation to which they had fallen, and elevating man to a plane of dignity wherein Almighty God wishes him to tread. The occasion was a most auspicious one, and was a crowning event of valiant work the result of which was that no intoxicants were now sold within the township and great benefit had accrued to homes and to the township as a whole.

The opposite picture was one familiar to all. Humanity was sickened by the fact that thousands of souls perished yearly; driven headlong into hell itself because of intemperance. The advocate of temperance was sometimes called a faddist, yet this great cause found its inspiration in religion and virtue itself. The fact was that 90 per cent of the inmates of the country's jails got there as the result of intemperance. Many of those who were placed in asylums could attribute their misfortune to the inherited effects of alcohol. Referring to the plea that the spirit was useful as a medicine, the speaker said, "Any doctor who cannot cure disease or alleviate pain without alcohol is more or less a quack; I know it from daily experience." A man was in every way the better for being a total abstainer.

All would recall the first day in Ennismore when a noble priest raised his voice and said alcohol must leave the township. Awful sights had been witnessed but as the result of faithful work a magnificent climax had been brought about. The total abstainers had in erecting their hall raised a pledge of their principles beside the church of God. If it filled no other purpose than merely stand unused it would still be a silent but eloquent reminder of a noble work. The building would always bear the name of St. Martin's Total Abstinence Hall, and the speaker said he would that it were placed on some high hill in the township, with the name "St. Martin's T.A.S." in gold upon it, in order that all who saw it from far and near might be inspired.

The safe and sure man was one who said "No" to the first glass, said the speaker, in recommending total abstinence to young and old. Rev. Dr. O'Brien said the hall would also serve the purpose of bringing out the variety of talent in the people of Ennismore. Just as from the church religious life was diffused, so also would the hall have its place in diffusing those conditions which could not fail to be beneficial to the community. The library would likely be situated there; and the speaker was sure that the hall would appeal to the people of Ennismore in the manner it should. By taking and keeping the pledge young men removed one of the greatest obstacles to success.

Rev. Dr. O'Brien also emphasized the spiritual side of temperance and said that there was not a man who wished to be anything in this world or the next but would enroll himself in the work. In conclusion he congratulated the pastor and people and hoped all would realize and appreciate what had been done for them.

INTERESTING NUMBERS.

"Kelly's Dream" was the humorous recitation in which Mr. Geo. Lynch brought down the house. He was recalled and gave a second number. Pleasing contributions to the programme, many being encored, were the following: Song by Miss Celia Twomey; character song Mr. John K. Galvin, with violin obligato by Mr. John P. Flood; vocal solo by Miss Lizzie Scollard; song and dance by Mr. Sam Houlihan of town; song by Master Michael Fitzpatrick; vocal solo by Miss Ida Galvin; songs by Mr. E. Argue, chorus by Miss Mary Crough, Miss Celia Twomey, Miss Fanny Scollard, Miss Evelyn Carew, Miss Zeta Galvin and Miss Lottie Scollard, solos by Miss L. Hallahan of Peterborough, and a song and dance by Mr. Sam Houlihan. The songs by the boys, Master Fitzpatrick and Master Mahoney, seemed to find particular favor. They both are very popular young entertainers.

Short speeches of congratulation, and in advocacy of the cause of temperance were delivered by Rev. Fathers Phelan, Bretherton, McGuire and O'Sullivan, all of which were very greatly appreciated.

In consideration Rev. Father Fitzpatrick briefly addressed the gathering. He considered the occasion one of the brightest of his life, and expressed appreciation of assistance rendered by visiting clergymen and entertainers and of the co-operation on the part of the township council, the members of the T.A.S., and of those who had contributed to the subscription list. He mentioned the fact that the T.A.S. had between 225 and 250 members.

Rev. Father Fitzpatrick asked for expression from the gentlemen in the audience and Mr. Peter Flood, president of the T.A.S., and Mr. E. Corkery, Reeve, made a few appropriate remarks.

The enjoyable evening closed with the national anthem. The accompanists of the evening were Miss Ida Galvin, Miss Gertrude Mahoney, Mrs. J. F. Flood, Mrs E. W. Argue, Miss Nattie Lewis.

Among those present from town were: Messrs. James Lynch, Robert Fair, H. LeBrun, Con. Young, Martin McFadden, Mr. and Mrs. Geo. Ball, Mr. and Mrs. E. W. Argue, Fred Cook, president of St. Peter's T.A.S., and J. C. Sullivan.

WILL MEET TO-NIGHT

Young Conservatives to Hold Rally in Foresters' Hall, 408 1-2 George St.

Do not forget the meeting of the Young Conservative Club to-night in the Foresters' Hall (Court Langton, C.O.F.) 408 1-2 Georgest.

A large attendance is requested, not only of the present members, but all those who have expressed a desire to join.

Remember and be on hand to-night. Important matters will be considered.

GRAND BAND CONCERT

Fifty-Seventh Preparing Good Programme — Eminent Artists Will Appear.

The concert to be given by the 57th Band on the evening of December 9th in the Opera House, promises to be the musical event of the season. In addition to a splendid programme by the band, there will be numbers by Mr. Edward Barton, the eminent English baritone; Miss Evelyn Street, violinist, and Mrs. K. Eardley-Wilmot, who is so great a favorite with Peterborough audiences. The accompanist will be Miss Alice Roger. The band has been making preparation for the concert during the past two months, and two pieces will be rendered which have never been on any programme presented here. The concert will be a treat to music lovers, and should be largely patronized. Tickets are on sale at Edmison's drug store.

MISS DAVIES IN TORONTO

Mail and Empire.—The Conservatory of Music Hall was crowded last night at the vocal recital given by the pupils of Dr. Albert Ham. Nicety of phrasing and a delicate appreciation of the many dainty lyrics that were sung was a characteristic feature. The bulk of the work fell upon Miss Helen Davies, A.T.C.M., a young lady with a very beautiful stage presence and a mezzo soprano voice of beautiful quality and rare compass. Her chief number was the noble aria, "Hear Ye, Israel," from Mendelssohn's "Elijah," in which she was accompanied by Dr. Ham at the piano and Mr. Cyril Ham at the organ. Her rendering not only displayed rare vocal skill, but a sincerity of feeling that thoroughly delighted her listeners; she also sang with much grace, Schuman's "My Love is Like a Red, Red Rose;" Robert Franz's "The Dark Blue Eyes of Springtime," and other exquisite little songs.

SUNDAY SCHOOL TEACHERS IMPORTANCE OF TRAINING

Admirable Addresses Delivered by Mrs. Bryner of Peoria, Ill., and Mr. E. A. Hardy

Large Attendance at Afternoon and Evening Meetings in Charlotte Street Church--Course for Teacher Training--Many Pointers Presented on How to Conduct Model School and Achieve the Best Results.

The gatherings held in Charlotte street Methodist church yesterday afternoon and evening, under the auspices of the Peterborough Sabbath School Association were most successful and profitable.

The advantages of teacher training for the important task of instructing the young religiously and equipping the instructor to do more helpful and efficient work were strongly emphasized.

As a result of the rallies several teachers will likely take the course.

The feature of the proceedings was the able and impressive addresses delivered by Mrs. Mary Foster Bryner, the eminent Sunday School worker of Peoria, Illinois, whose name is a household word among the thousands of disciples of Robt. Raikes. She spoke at both sessions and was followed with the deepest interest.

Mr. E. A. Hardy, B.A., of Toronto, formerly of Lindsay, who will be in town for the remainder of the week, also delivered two edifying and forceful addresses.

Mr. Hardy is the new secretary for the province for teacher-training work, and is evidently the right man in the right place.

Mr. J. A. Jackson, B.A., of Toronto, secretary of the Ontario Sabbath School Association, was also in attendance and made short references to the provincial work and organization with special emphasis as to the training of teachers.

Rev. J. A. Wilson, the energetic president of the Peterborough Sabbath School Association, presided at both sessions. Considering the counter attractions the attendance was gratifying.

At the afternoon session Rev. W. J. Jolliffe conducted the opening exercises. Addresses were delivered by Messrs. Hardy and Jackson and Mrs. Bryner, who took as her subject, "The Lesson Preview." Rev. F. J. Scott closed the proceedings with the benediction.

At night Rev. A. H. Brace conducted preliminary exercises and the first address was by Mr. Hardy. He emphasized the necessity for organization in the church of Christ. He did not believe too much mechanism existed to-day and thought some of the present cumbersome machinery could be improved. Four great principles constituted the argument for teacher training. The fundamental — he might say the vital—importance of church and state to-day was the Sunday school. The church without a Sunday school would die in a short time. The business of the Sunday school was to bring everyone to the question, "What is my relation to Jesus Christ?" Taking the Methodist church as an example its Sunday schools were adding 10,000 a year to that church's membership and about 25 per cent of all its members were in the Sunday schools. He believed in the next few years the percentage would materially increase. The Sunday school is not "a children's church." It is rather the whole church working in one direction. The Sunday School counted tremendously for spiritual training and nourishment. It stood also for the development of missionary spirit and for training in the system of giving, the gifts of most schools being divided — one half being devoted to the expenses of the church, the other half going towards defraying the pastor's salary. This meant that children would be pouring their energies into the life of the church, would become saturated with the missionary idea and trained in the system of giving. The Sunday School also stood for a good deal in the life of the state.

Mr. Hardy paid a glowing eulogy to Canada and said that he did not believe any country to-day had it in its power by reason of its institutions, history and people, to teach the world lessons such as Canada had. God had put within the grasp of the Dominion possibilities greater than those of any other nation. There were two distinct lessons we could teach all other nations —that of national peace and national honor. As the Sunday School was strong and great so we would have a great church and a great nation. The strongest factor in Sunday School work is the teacher. As it was now there existed in the School a wretful lot of inefficiency and a great deal of it was of the type that could be remedied by proper training. The reason for a good deal of this inefficiency was because we did not know any better—sheer ignorance. Again in teaching scholars all knowledge to be of any use must be related to some previous knowledge and teachers should have the skill and ability to teach. Mr. Hardy pointed out many defects in the present system and had circulated among those present a number of leaflets on teacher training. He hoped the local Sabbath School Association would take up the work at an early date. In closing he referred to the progress being made in this line in other towns.

WHY HAVE TEACHER TRAINING?

The leaflets set forth the following facts:

Because of the importance of the Sunday School to the Church and State—the Sunday School a place of conversion and spiritual training, and a source of good citizenship.

Because of the importance of the teaching part of the Sunday School session.

Because of the amount of inefficient teaching.

Because a large amount of this inefficiency can be remedied.

HOW TO HAVE TEACHER-TRAINING.

Choose one of the teacher-training courses, either your denominational course or Hamilton's, or Hurlbut's or some other.

These courses embrace four subjects, viz.: Old Testament Outlines, New Testament Outlines, Elements of Teaching, Sunday School Organization and Management.

Each of these subjects requires about twelve lessons.

Take one subject at a time, and at the end of twelve weeks' study, the Ontario Sunday School Association will furnish an examination and give you a certificate for this subject.

On passing in the four subjects you will be given the International Sunday School Association Diploma for the Elementary Teacher-Training Course.

WHO SHOULD TAKE THIS COURSE.

Every pastor, superintendent, secretary, librarian and other officer and every teacher.

Young men and women in the Bible classes, who will be the teachers and officers of the next few years.

WHEN TO TAKE THIS COURSE.

For those in active service at present a week night must be chosen, either in connection with some other meeting or a separate night.

For those in the Bible classes a class in the Teacher-Training course should be a part of the regular Sunday School session on Sunday afternoon;

In many places a union class of

Continued on page 7

CLARKE
MY FURRIER.

FOR

YOUNG LADIES

You may not know it, but the wise ones do, that most of the Fur Boas you see around town have been bought here.

We have just finished some beauties in black and white Thibet, and the price is not out of the way.

We can give you a fine

BLACK CURLY THIBET

72 Inches Long

At **$9.00**

and a white one, same length, for $8.50

Fred A. Clarke
EXCLUSIVE HATTER & FURRIER

DUTTON'S TwinStores

See our Grocery Window for Display of Christmas Fruits and Nuts.

R. A. Dutton
Phone 304. 418-420 George-st.

Coal and Wood

The Best, Well Screened, Bright Coal all sizes, delivered promptly. All Lehigh. You get satisfaction using our coal.

FIRSTCLASS DRY HARDWOOD
NOW IN STOCK

J. E. A. FITZGERALD
Cor. Brock and Aylmer St.
Telephone 111

Cough Stop

That is what Edmison's Cough Stop says to those suffering from the prevailing colds, with that wearing, irritating cough.

It will give you relief when nothing else will. It it does not do you good ask for your money back—you will get it cheerfully.

25c a Bottle

H. H. EDMISON'S
CUT RATE DRUGGIST,
200 George-st.

The Daily Review

FRIDAY, NOV. 25, 1904.

PERSONAL

Mr. A. Murty was in Lindsay yesterday on business.

Mr. W. B. and Ernest Warne spent yesterday in Toronto and Hamilton.

Dr. J. M. Shaw, of Keene has been ill for the last few days, but expects to be around soon.

Rev D. D. McDonald, of Keene, was in town yesterday, attending the Mary Foster Bryner meetings.

Miss Florence Madill, of Peterborough, was the guest of her parents, Mr. and Mrs. J. W. Madill, last week. —Lakefield News.

Mr. Gibson Trew, who has been with Mr. M. E. Hutchinson, Fraserville, during the summer, is visiting in Peterborough and Lindsay.

Mrs. Foster, of Warsaw, was in town yesterday to attend the Sunday School gathering. Mrs. Foster is perhaps the oldest Sunday School worker in Peterborough county, being 72 years of age, and a scholar for upwards of 60 years.

The Millbrook Mirror says—Miss Maud Oliver, of Peterborough, was a guest at the home of Mr. and Mrs. H. Richards last week.....Mr. and Mrs. Wm Smithson, of Peterborough, spent a few days last week at the home of their nephew, with Dr. and Mrs. Deyell, King street.....Miss Edith Elson, of Cavan, is visiting friends in Peterborough.

"Ladies' Home Journal" and "Handkerchief Bazaar," Tuesday afternoon and evening Nov. 29th, All Saints' S.S. room. No admission charge.

—Mr. John Carey, of Otonabee, lost a cow and two calves recently, by poisoning. A barrel containing Paris green, which had been used to poison the potato bugs, was left in the field, and several of the animals ate the poison, but only three with fatal results.

Lever's Y-Z (Wire Head) Disinfectant Soap Powder dusted in the bath softens the water at the same time that it disinfects. a

...THE...

Popular Range

The Happy Thought Range is sold in nearly every town and village between Vancouver and Halifax. There are nearly

200,000

of them in use every day. In Peterborough alone it is estimated that there are between three and four hundred.

There's a reason,

Universal Satisfaction

THE BEST STOVE CO.
Next to Post Office.

Morrison
THE TAILOR.

Our clothes are cut to make them look their best—this is more than can be said of the results obtained by the average tailor.

The slight man should not slight this hint.

The heavy weight will find the odds in our favor.

J. A. Morrison
Mill Water-st. Formerly of Ottawa

RUGS MADE FROM **Your Old Carpets**

Either Tapestry or Brussels any size, at a small cost. Call and see samples at R. W. Lowry's, 22 Hunter street, Peterborough, or send for circular. CHATHAM CARPET CLEANING AND RUG MFG WORKS, Chatham Ont. THOS. F. ORR, Prop. d187

BRIEF NEWS NOTES.

What is Taking Place in Peterborough and Its Vicinity.

—A concert will be held in the T. A. B. Hall this evening.

—A meeting of the Franchise Committee of the Council will be held tonight.

—For full report of the great Conservative Convention in Toronto see page three.

—Lindsay amateur minstrels will give an entertainment in the opera house of that town on Dec. 5th.

—Street cars are now running regularly from Central Park, George street, to the corner of Monaghan road and McDonnell street.

—Warden Channon of Victoria entertained the members of the County Council and the Clerk and Treasurer at his home in Mariposa this week.

—The Toronto News last night published an excellent cut of Rev. J. A. Wilson, of Peterborough, the new pastor of St. Andrew's church, Hamilton.

—The Cavan council at their last meeting decided to submit a by-law re local option, and a vote will be taken at the municipal elections in January next.

—An important meeting of St. John's Young People's Society will be held this evening in the School hall. A good attendance is requested at the meeting.

—The Band of the Fifty-Seventh Regiment have kindly consented to open the World's Fair in the Opera House, at 12 o'clock noon on Thursday, December 1st.

—Rev. J. G. Potter will give a second address at the popular men's meeting at the Y.M.C.A. on Sunday at 4 p.m. The subject this week will be "How do you use the World?" Miss Bellegham will sing.

—The following appears in recent militia announcements: "57th Regiment, Peterborough Rangers — To be provisional lieutenant: R. M. Glover, gentleman, to complete establishment.

—Mr. Daniel O'Connell has appealed from the judgment of Police Magistrate Dumble in the case in which Hudson & Flynn, of the Clunan House, who were fined $20 for selling liquor to a minor.

—In the case of Finn v. Brown at Osgoode Hall in which E. B. Edwards, K.C., appeared for defendants appellants, and A. B. Aylesworth, K. C. and L. V. O'Connor (Lindsay) for defendants judgment was reserved.

—On Saturday next, Nov. 26, West Victoria Liberals will meet in the Academy of Music to select a candidate to contest the riding in the coming provincial election in opposition to Mr. S. J. Fox, the present representative.—Lindsay Post.

—The Primary Union will meet tonight in the Y.M.C.A. Mr. E. A Hardy, the new secretary of Teacher-Training Work, will be present and speak. The leaders for next Sunday's lesson will be Rev. E. A. Langfeldt and Miss Williamson.

—A rousing rally of the Young Conservative Club will be held in the Forester's Hall, 408 1-2 George street, this evening at eight o'clock sharp. Members are requested to be present. Candidates for membership are also invited to put in their names at the meeting.

—There will be a meeting of the Executive of the Sabbath School Association at 7.30 this evening in the Y.M.C.A. to confer with Mr. E. A. Hardy in regard to teacher training. Every minister and Sabbath School Superintendent is a member of the executive and it is especially urged that they be present.

—The electors of the Fourth County Council Division of the County of Peterborough, comprising the townships of Asphodel, Belmont and Methuen and the villages of Norwood and Havelock, are called to meet December 19th to nominate a candidate for the office of County Councillor.

—Rev. J. A. Wilson has received word from the Moderater of St. Andrew's church, Hamilton, to the effect that it is desirable he should be in that city on Tuesday, Dec. 13th, the day that has been named for his ordination and induction. In case this arrangement prevails it will necessitate Mr. Wilson leaving Peterborough a few weeks earlier than he had expected.

—Here is a farmer's mode of ridding his premises of rats and mice: "If you will sprinkle sulphur on your barn floor and through corn as you gather it there will not be a rat or mouse to bother. I have done this for several years and have never been bothered with rats or mice. I have some old corn in my crib at present and not a rat or a mouse can be found in stacking hay or oats, sprinkle on the ground and a little through each load, and my word for it rats and mice can't stay there. A pound of sulphur will be sufficient to preserve a large barn of corn, and it is good for stock and will not hurt the corn for bread.,

FOR BUSINESS MEN

A Gymnasium Class Organized at Y. M. C. A. For Business Men.

A number of our most prominent business and professional men got together last evening for a gymnasium class. If you had been there you would have seen bank managers, school teachers, merchants and professional men, all going through their drill, running, jumping and playing games, and forgetting that they had grown somewhat older than they used to be.

One man was overheard to remark today: "I haven't felt so good for a long while; it's just the thing I need, and it didn't make me feel lame and sore either. And besides there was a whole lot of fun in it."

Men who are confined to their office all day are much in need of exercise. This class is exclusively for you business men. The work will be simple but practical. There will be no danger of becoming strained, and it will be given so gradual that little tiredness will be felt. The doors will be locked and no spectators will be allowed. Classes Mondays and Thursdays from 5.15 to 6 o'clock pm. There is no extra charge.—Com.

Greatest of All Bargains

UNPARALLELED VALUES UNPRECEDENTED PRICES

Be on Hand Saturday Morning at 8.30 O'clock, and Secure Some of These Wonderful Bargains.

DRESS TWEEDS

250 yards Tweed Dress Goods, 54 inches wide, heavy all-wool goods, newest designs, beautiful colorings, suitable for Tailor-made Suits or Separate Skirts. Regular price $1.50 and $1.75 per yard. On sale Saturday, your choice per yard..... **$1.00**

Good Quality Adamantine Pins 6 papers for 5 cents Saturday.

GRAY FLANNEL

400 yards Light and Dark Gray and Navy Blue Flannel. Regular price 25 cents per yard. On sale Saturday, per yard..... **21c**

Baby Ribbon all Colors for 1 cent per yard on Saturday.

LINEN CRASH TOWELING

300 yards Linen Crash Toweling, 18 inches wide, good pure linen, heavy make. Regular price 12½ per yard. On sale Saturday, per yard..... **9c**

Good Long Corset Laces and Good Quality, Saturday 1 cent each.

LADIES' BLOUSES

5 dozen Ladies' Wrapperette Blouses for morning wear. Reds, blues, etc. On sale Saturday at each **39c**

BLANKETS

25 pair White All-wool Blankets, large size and lofty finish. Remember, all-wool. On sale Saturday at, per pair..... **$2.70**

BLACK TAFFETA SILK

200 yards Elegant Quality Wide Width, recommended for wear, suitable for Waists and Underskirts. Regular price 85c. On sale Saturday at, per yard..... **65c**

Perrin's Guaranteed Kid Gloves, all sizes and all colors, Saturday $600 per pair.

LADIES' UNDERVESTS

10 dozen Ladies' Winter Undervests, good full size. Regular price 35 cents each. On sale Saturday, each..... **25c**

Childrens' Scotch Lambs' Wool Combination Suits, Saturday at Half Price.

LADIES' BLACK CASHMERE STOCKINGS

50 dozen to be sold on Saturday, first at 25 cents per pair. Worth very much more. See them.

BARGAINS IN JACKETS

42 only, Ladies' Fawn and Black Covert Cloth Coats, lined throughout, tight fitting back and new sleeves. Assorted style of trimmings. Regular price $8.00. On sale Saturday..... **$4.90**

BARGAINS IN LADIES' RAINCOATS

25 Ladies' Raincoats, made of Tweeds and Cravenettes, full length and three-quarter lengths, all new 1904 style. Regular price $8.00 each. On sale Saturday at each..... **$3.75**

COME WITH THE CROWD SATURDAY.

Richard Hall & Son

DIRECT IMPORTERS. 353-355 GEORGE ST.

SMITH LOCAL OPTION BY-LAW

Writers of Letter Willing to Tender Apology to Rev. Mr Langfeldt.

(To the Editor of The Review.)

Dear Sir,—Will you permit space for a brief vindication of our remarks in the Examiner of recent date? At the outset we beg to say that it was not our purpose to enter into controversy, much less to cast any slurs upon the Rev. E. A. Langfeldt or any one else, and if an apology is due, through any misapprehension of this kind, we are most willing to tender it. However, feeling that the larger side of the question at issue was unconsidered, we simply undertook to give a statement of some facts, not opinions, which it seems we are thought incapable of having as yet, which have come under our immediate observation. The Examiner, for reasons of its own, thought good to suppress some of these facts, and to preface the rest by a decidedly erroneous statement. Does it not seem, Mr. Editor, that men who have been in closest touch with those parts of the township where the bar system has been so flagrantly abused, and have striven to diminish this evil, have a sufficient right to state their convictions upon so important a matter as the feasibility of a local option by-law. If the laudatory maximum of British fair play is extended to us, it is already granted. From our personal knowledge of the ground we are aware of actions which are also well known to many citizens of the township of Smith, actions which neither the late Principal Grant, nor any other zealous Christian man could have tolerated if brought to his notice.

We are not seeking newspaper notoriety, nor have we any personal motive in making such a reply to the reverend gentleman's opinions, but merely since one side has been stated, that the other standpoint might be fairly set before the public. In endeavoring to do so if we seemed to have been too personal we frankly confess that we did not so intend it. We fully realize that the use of personalities is only the indication of the want of gentlemanly feelings. A cause which seeks to justify itself by heaping invectives upon its opponents can not in the long run secure any substantial advantages thereby.

In conclusion may we state that our acquaintance with the township still warrant our belief that its electors will at least give the local option measure fair trial.

Faithfully yours,
HENRY D. RAYMOND,
H. LEO. HASLAM.
Toronto, Nov. 24, 1904.

Ask your Grocer for **Windsor Salt**
Its Pure—That's Sure.

Dermatology and Manicuring.

Miss V. DEAN

Specialist in Dermatology, Hair Tonic, Creams and Complexion Blemishes, may be consulted at 371 Park Street. Moles, Warts and Superfluous Hair removed painlessly by Electricity. Freckles and Moth Patches removed without pain or injury to the skin. Wrinkles and Lines treated by Electrical Facial Massage.
Consultation Hours—1-3 7-9. 6429

November Ideas

—THE— T.N. & M. STORE

Are upon us and the biting winds remind us that soon will come the snows and the colds.

OVERCOATS must be on our minds. What need to say we have them in every standard weave? That we have them in every popular color? What we would impress you with is, that we can and will give you a perfect fit in every known style. Our name is proof of QUALITY, STYLE and FIT. Every patron of ours is proud to say that he bought his Overcoat of us. The newest arrivals are all swell effects.

Overcoats to Order

We are paying special attention to this department as usual, and our shelves contain all the newest cloths for this purpose. Don't forget to see us before leaving your measure.

(ONE PRICE TO EVERYBODY.)

Tully Merrell & Meredith
Outfitters for Gentlemen and their Sons

New Flavors in G.B.'s

Would you like something dainty and delicious to eat?

Try some of those G.B. Chocolates. Any of these kinds are new and tasty:

Chocolate Crisp	Marshmallow
Cocoatenes	Almontine
Sateens	Melba
Japanese	Maple Cream
Cream Almonds	Sumatra
Sour Orange	Choc'te Cherries
Sour Lemon	Cream Drops
Walnut Nougat	Jellied Plums
Almond Nougat	Jellied Strawberries.
Jellied Cocanut	

T. H. Hooper
TWO STORES
George and Brock. George and Charlotte

Small Fancy Calendar Pads for 1905 on sale at The Review Office.

A POWERFUL LIST
—OF—
Bargains
—AT—
H. ENGEL'S STORE
166 Simcoe-st.

Sweeping prices are now going on to make room for more new goods of every kind. We must clear out a lot of our stock quickly, and cheap prices must make the bargains go.

Bring your small change and you can buy at about half prices.

MEN'S HEAVY WINTER COATS, in the latest make, regularly sold for $7, $8 and $12, alteration sale, $4, $6, $8.

BOY'S KNEE PANTS, made out of different materials, sizes 22-31, regularly sold for 75c to $1.25, alteration sale 48c.

BOY'S and YOUTH'S OVERCOATS, at reduced prices.

LADIES' and MISSES' COATS, regularly sold for $8, alteration sale, $3.50.

LADIES' SKIRTS, to clear them out at half price.

Special Bargains in TAPESTRY CURTAINS, regularly sold for $2.50 to $3.50, alteration prices $1.50 to $2.00.

HIGHEST CASH PRIC

PAID FOR

Furs, Skins, Hides, Tallows, also Junk

OF ALL KINDS

T. GEORGE HOLMES

Cor. Simcoe and Bethune-sts.

The Daily Review

FRIDAY, NOV. 25, 1904.

FASHION'S FRILLS.

Checks to Be Worn—New Embroideries and Walking Hats.

Checks are rampant again this fall. This, however, was a foregone conclusion, as the tendency has been that way since the spring, and perhaps—who knows?—we may succeed in rounding off the story during the autumn. The new checks are emphasized by a large overrunning plaid of definite color. A brown and white block check is plaided over with a line of red and white and black with blue or green, and so on. It will be quite the exception to see whole frocks made of the check, as most of the best creations will be deftly combined with some happy coloring in plain cloth.

Bennas embroidery, which is really nothing more than embroidered kid, is a freak of fashion chiefly used for the under brim of felt turbans.

A very useful toque is made of brown chenille and champagne velvet with a shaded white, fawn and brown feather

WALKING HAT.

quill at the left side taken through a large ring of cut beads. It is early to prophesy as to just what shape of hat the modish woman will affect, but I am inclined to believe that flat and medium sized crowns will be chosen in preference to the very high ones.

A commonplace looking hat can be given an air of distinction by draping it effectively with a long veil. Veils made of crepe chiffon in light tones of gray, blue and lavender are bordered with taffeta ribbon in self color about three-quarters of an inch wide. The ribbon, although light, weighs down the edges and keeps them from flying about in the slightest breeze. Some of these veils are finished with deep hemstitched borders and have huge lozenge shaped spots of chenille at wide intervals in order that they may not interfere with the wearer's eyes. There is something truly feminine about a long veil, and to this may be attributed its extended vogue.

The smart looking walking hat reproduced in the picture is a model following the Romney lines. It is made of cream felt faced and trimmed with hunter's green velvet. Through the chou are stylishly stuck two speckled quills.

JUDIC CHOLLET.

WASHING TALLIES.

The Way They Kept Laundry Lists in the Olden Days.

The washing tally, dating back to the times of Charles I., was formed of a piece of beech wood five and a half inches long, four and a half inches wide and half an inch thick and covered with linen at the back and sides. In front the names of the different articles, such as "ruffes," "bandes," "cuffes," "bootshose," "pillowberes," "handkercher," "sockes," were printed from copperplate and protected by a sheet of horn.

The tally was divided into fifteen squares, in each of which was a dial numbered from 0 to 12 and a circular brass indicator fastened by a small central pin so as to revolve. Each of these indicators was pierced near its outer edge with a round hole, through which one number of the dial was visible. By this very simple method the number of each article sent to the wash was easily shown, so that an accurate account could be kept.—London Standard.

St. Mark's, Otonabee.

Commencing next Sunday, the service at St. Mark's will be at 2.30 p.m. for the winter.

Piles To prove to you that Dr. Chase's Ointment is a certain and absolute cure for each and every form of Itching, Blind, Bleeding and Protruding Piles, the manufacturers have guaranteed it. Read testimonials in the daily press and ask your neighbors what they think of it. You can use it and get your money back if not cured. 60c a box, at all dealers or Edmanson, Bates & Co., Toronto.

Dr. Chase's Ointment

Humor and Philosophy

By DUNCAN M. SMITH

Copyright, 1904, by Duncan M. Smith.

PERT PARAGRAPHS.

Woman does not have to know much to know more than some men give her credit for knowing.

For the first week that a man is engaged, no matter what comes, he has no kick on the weather.

The way to do a thing is to do it, if you don't happen to have a hired man.

To make life more tolerable the inventors should get to work and see if they can't produce for us a voiceless cat.

A gossip thinks that good things happen for the purpose of being passed along.

A drum is not a wind instrument, but a drummer may be.

Some lines of talk may be cheap, but not the kind that is sent over a long distance telephone.

Only an unsophisticated man would think of hiring a Digger Indian to work in his garden.

No one knows just what electricity is, and the wise man will not take hold of a live wire to find out.

It is said to be impossible to overdo it in flattering a woman, in which respect she does not differ greatly from a man.

Her Capacity.

The dainty damsel was a dream,
Small, slender and shirt waisted,
But, oh, how she could store ice cream
And chicken, fried or basted,
And devilled lobsters by the peck
And oysters in their season,
Until the man who paid the check
Would almost lose his reason.

She hardly seemed a thing of earth,
This creature lithe and slender,
But, oh, she got her money's worth
And liked to meet a spender,
And when a man like that she found
She always could be trusted
To see that such a one hung round
And spent till he was busted.

The thing that puzzles simple man
Is how a lady thinner
Than gauze or tissue paper can
Make way with such a dinner.
It isn't that he minds the price
Or pauses to deplore it,
But much he wonders where a nice
Frail girl like that can store it.

Might Be a Winner.

Who can tell that the man who sits around the corner grocery and whittles reflectively while he explains just how the war should be conducted would not be a great general if given an opportunity?

When Grant was hanging around Galena selling hides whenever a purchaser would let him, the man who ran the feed store next door thought that he knew as much about war as Grant, and as he never had a chance to prove it his descendants do not know to this day that he was not right.

It is the same in all lines. You never can tell what a man can do until he tries unless you are willing to take his word for it.

Many men who would be willing to work for $500 a week, or if they could not get that for $16.50, would make the greatest kind of successes as millionaires if somebody would just give them a job working at that trade for eight or ten hours a day.

Exhilarating.

"The climate is delightful," said the man who was making his first visit

to the mountains, "but one cannot eat sunshine."

"No," replied the native slowly, watching the effects of his words, "but if a man is wise to the game he can drink moonshine."

Might Have Been French Silk.

Eve had a fig leaf for a dress,
We read, in history skimming,
But not a single soul can guess
Just what it had for trimming.

That Is Different.

"A man always likes to look up to his wife."

"Not if he comes home at 2 o'clock in the morning and finds her at the head of the stairs."

Waste of Breath.

"He told his creditors to whistle for their money."

"And did they?"

"No; they knew it wouldn't come."

Not Legal Tender.

"There is millions in my new scheme to care for the garbage of cities."

"Yes, millions of microbes."

At the Top.

"Is she a successful actress?"

"Very. She doesn't have to lose her diamonds any more."

They Will Have Them.

"Where there's a will, there a way." Where there are Mooney's Crackers, there are appetites to relish them. Grown folk can't resist

Mooney's Perfection Cream Sodas.

Can't expect children to do it. They're such inviting crackers, and the moisture-proof packages bring them to you fresh and crisp.

Your grocer has Mooney's Perfection Cream Sodas in 1 and 3 lb cartons. Insist on having "Mooney's."

MOONEY BISCUIT & CANDY CO., LIMITED, STRATFORD, CANADA

HIS WILL AND HERS

BY DORA RUSSELL

Author of

"The Broken Seal," "The Last Signal," "Footprints in the Snow," "On Golden Hinges," Etc.

"I could be a governess, I suppose," she thought, gloomily; "but in the meantime what shall I do to pay Mrs. Fryer?"

Suddenly she remembered George Gifford.

"He would lend me ten pounds, I think, and when I get a situation I would repay him. Ah, he warned me—he knew the world better than I did, and what a hard and bitter struggle it is to live. But I must pay that dreadful woman. This is Thursday; I will write to George Gifford to-day, and ask him to help me in this dreadful strait."

Having made up her mind to do this she lost no time in carrying out her determination. It was very bitter and painful for her to do it, but still she felt George Gifford would not grudge the money to save her from the galling humiliation of her position toward her landlady. Therefore, when she arrived at her poor rooms she wrote to him in the following words:

"Dear Mr Gifford: I have had a very great blow to-day, for I went to the publishers and found that my novel has been a complete failure. It was published on the half-profit system, and I was obliged to advance fifty pounds toward the expenses. The publisher assures me there will be no profits, and that they will lose by it. I shall therefore be forced to give up the idea of being an author, and try to get some situation or other. In the meantime I am almost penniless, and owe my landlady three weeks' rent. Under these painful circumstances I am going to ask you to lend me ten pounds until I can get a situation, when I shall be sure to repay you. Do you remember you warned me, and I said I had enough to live on for a year, and that before the year was over I should be earning my own living? Little more than the year is over, and I have earned nothing but five pounds. Forgive me for asking this favor of you, and troubling you with my annoyances, but you are an old friend. With kind regards,

"Sincerely yours,

"LAURA INGRAM."

She went out to post this letter after she had written it, and spent a miserable, restless day and almost sleepless night. If he should refuse? But still she did not think he would, and her belief was fully justified, for by eleven the next day she received a telegram from George Gifford, which Laura read with a grateful heart.

"I will send what you require with the greatest pleasure. You will receive it by the first post to-morrow morning. In the meantime have no anxiety.

"GIFFORD."

Laura's eyes filled with tears after she had read these brief words. How good he was, how kind and thoughtful to telegraph, and thus relieve her mind, she thought. She knew that she had no grace to expect from Mrs. Fryer, and the idea of being turned into the street homeless had filled her with absolute dismay. Now she could pay this woman and have a few days to look around.

And the next morning's post did bring her the letter she expected with such feverish anxiety. It was a registered letter, and as she tore it open she saw it contained two five-pound notes, a check, and a letter from Mr. Gifford.

She looked at the check; it was drawn in her name on a London bank for fifty pounds, and bore George Gifford's signature. Then she read the letter she held in her trembling hand.

"My Dear Miss Ingram: I thank you very much for your letter, and I have the greatest possible pleasure in forwarding to you the little sum you require. I also inclose a check for fifty pounds, and have to-day lodged a further sum of one hundred pounds in your name in the same bank, which you can draw out as you require it. Thus you will have no reason to give up your writing, or think of going to a situation. For whatever your publisher may say, I am sure the book is a clever one that you sent me, and I think you should have had your lawyer with you when you made your agreement. However, we can talk this over when I see you, as I propose to be in town on Monday next, and shall give myself the pleasure of calling to see you. I am, indeed, pleased that you did not forget your promise of remembering your country friend when you required anything. I propose calling about four o'clock on Monday, and, with king regards, remain

"Yours faithfully,

"GEORGE GIFFORD."

Laura heaved a great sigh of relief after she had read this letter, and then she sat down with it in her hand and thought of the kindly writer. But could she take his money, this fifty pounds, she might never be able to repay? Still her luck might turn. She had heard of cruel hours of want and despair which some now famous writers had once gone through, and might not fortune smile on her also? At all events she could now pay the odious woman of the house, and with a lightened heart she presently was proceeding downstairs for the purpose of getting one of her five-pound notes changed, when she met Mrs. Fryer, who eyed her suspiciously.

"You are not going out, are ye, Miss Ingram?" she said.

"Yes, I am, for a short time," answered Laura.

"Then I wish you could settle with me before you do," replied Mrs. Fryer in a bellicose tone. "This is the day, you'll be pleased to remember, that you promised to pay the four pounds ten you are owing me."

"Yes, I know," said Laura, with a mild feeling of triumph in her heart "and if you can change me a five-pound note I will settle with you before I go out."

It was positively amusing to watch the woman's change of expression.

"Oh! a five-pound note?" she said. "Yes, miss, I can send out and get it changed in a minute."

Upon this Laura produced her purse and her five-pound note, and placed the money in Mrs. Fryer's hand.

"If you bring me the change and the receipt it will be all right," said Laura, "and I will wait for you upstairs."

Never had Mrs. Fryer been so surprised, and there was actually a feeling of almost disappointment in her heart that she was unable to indulge in all the unpleasant things she had fixed to say. Still money is money, and with the five-pound note in her hand she ran out of the house to her neighbor, Mrs. Pond, who was standing on the area steps engaged in bargaining for vegetables from a handcart.

She was just concluding her business when she saw Mrs Fryer, with her cap awry and excitement depicted on her ruddled face, hurry from her own house to hers.

"Good-morning, Mrs. Fryer," she said. "Come in and have a bit of chat."

The two women descended the area steps together, Mrs. Pond carrying her basket of potatoes and carrots, and Mrs. Fryer brimful with her news.

And they had scarcely reached the underground kitchen together when she burst forth:

"She has paid me!"

"What, Miss Ingram?" answered Mrs. Pond in surprise, setting down her basket on the kitchen table. "Not in full, surely?"

"Yes, in full; she owed four pounds ten, and here's the five-pound note she put in my hand to settle, and she's waiting for the change."

Both the women then examined the crisp bank-note fresh from the bank, and could find no fault with it, and

then they looked at each other.

"I wonder how she came by it," remarked Mrs. Pond; "she seemed poor enough."

"A letter came for her this morning," replied Mrs. Fryer.

"It came in that, then, you may depend. Well, Mrs. Fryer, it's well you've got your money. I think we should have a drop to drink your health on it."

"All right. I'll just get the change for her ladyship, for I can tell you she was as grand as could be when she gave me the note. I'll get it changed at the 'Saxon,' and I'll buy a bottle of brandy at the same time, and you come in and have a taste, for it's a nasty misty morning, and catches one by the throat."

Mrs. Fryer accordingly carried out this plan, and quickly went up and rapped at Laura's sitting-room door.

"Come in," said Laura; and the landlady entered, all smiles and blandishments.

"Here is your change, Miss Ingram," she said, "and the receipt, and many thanks for the money. I am sure I hope you are comfortable here," she continued, looking contemplatively round her dingy apartment. "I was thinking yesterday you wanted a new pair of shades. What color do you prefer—white, or one of those mixed-up things that I am told you hartist ladies set such a store on."

Laura could not help smiling.

"I really have no choice," she said.

"Oh, but I wish to please you, Miss Ingram, and consult you on the decorations of your apartment. I'll see about the shades on Monday, and by that time you'll have thought out your choice of the colors."

After this the landlady went away, and Laura smiled a little bitterly after she took her departure.

"She's only like the rest," she reflected; "and yet not all."

And at this moment she thought of George Gifford.

To be continued.

ABSOLUTE SECURITY.

Genuine

Carter's Little Liver Pills.

Must Bear Signature of

Brent Good

See Fac-Simile Wrapper Below.

Very small and as easy to take as sugar.

CARTER'S LITTLE LIVER PILLS. FOR HEADACHE. FOR DIZZINESS. FOR BILIOUSNESS. FOR TORPID LIVER. FOR CONSTIPATION. FOR SALLOW SKIN. FOR THE COMPLEXION. Purely Vegetable. Brent Good

CURE SICK HEADACHE.

Architecture

E. M. STOREY

ARCHITECT ETC., 199 Wellington Street, Kingston, Ont. All orders promptly attend to and guaran ed satisfactory in every particular.

GRAND TRUNK RAILWAY SYSTEM

GREATLY REDUCED RATES TO THE

World's Fair

WITHIN THE REACH OF ALL.

$14.35 Round Trip

Include stop over privileges at Chicago, Detroit and intermediate Canadian stations.

WINTER FAIR **GUELPH**

December 5th to 9th, 1904

Single First-Class Fare for Round Trip

Good going December 3rd to 8th; valid returning until December 12th, inclusive.

International Live Stock Exposition, Chicago, Ill.

From Peterboro **$15.70** For the Round Trip

Good going November 27th, 28th and 29th, valid returning on or before December 5th, 1904.

Mount Clemens Mineral Bath—Situated near Detroit, quickly and comfortly reached by Grand Trunk.

For Tickets and all information apply to

W. BUNTON, C.P. & T.A. F. SANDY, Stat'on Agent

CANADIAN PACIFIC

$15.70 CHICAGO and return

FROM PETERBOROUGH.

Good going Nov. 27, 28 and 29; returning leaving Chicago Dec. 5th.

$3.80 GUELPH and return

FROM PETERBOROUGH.

Going Dec. 3rd to 9th inclusive; returning until Dec. 12th.

$14.35 ST. LOUIS and return

FROM PETERBOROUGH.

Tickets on sale daily until Dec. 1st.

For particulars call on any Can. Pac. Agent or write C. E. Foster, D.P.A., Toronto.

C. E. FOSTER, D.P.A., Toronto. T. R. BODDY, City Agent, Peterboro

Double Windows

If you want your Double Windows put up, send your orders to J. T. Turner & Sons, the Tent Manufacturers, George Street, who will send their men promptly to do the work at reasonable prices.

NOTE THE ADDRESS

J. J. TURNER & SONS

Cor. George, Rear and Water-sts Peterborough, Ont.

Telephone 186a' 186b, or 183, day or night.

Toronto Savings AND Loan Company

435-437 George-st., Peterboro.

HON. GEO. A. COX..... President

PAID UP CAPITAL $1,000,000.00
RESERVE FUND 480,000.00

SAVINGS DEPARTMENT

3½% Interest, compounded half-yearly, allowed on deposits of ONE DOLLAR and upwards.

ABSOLUTE SECURITY and PROMPT SERVICE is the basis upon which we solicit your accounts.

MONEY TO LOAN

At lowest current rates of interest.

Farther information furnished on application to

W. G. MORROW, Manager.

Medical

J. D. MALCOLM McCULLOCH, M.D.

HONOR GRADUATE McGILL UNIVERSITY, Montreal, late house physician Royal Victoria Hospital, Montreal. Office, corner Stewart and King-sts., Peterborough. Office hours, 8 to 10 a.m., 1 to 3 p.m., 7 to 8.30 p.m. Phone 115.

G. E. MARSHALL, M.D.,

MEMBER ONTARIO COLLEGE PHYSICIANS, and Surgeons, graduate Detroit College of Medicine. Office and residence, 350 Hunter-st. Peterborough. Phone 514.

T. POPHAM McCULLOUGH

M.D., EYE, EAR, NOSE AND THROAT Office—Removed to No. 166 Brock Street, Peterborough

Dental

DR. H. A. WOOD

DENTIST

Dental Rooms No. 668 (upstairs) George St. opposite Adam Hall's. 'Phone No. 38. Day or night.

DR. R. F. MORROW

MASTER OF DENTAL SURGERY, and Gold Medalist, R. C. D. S. Office in his old stand over China Hall, Rooms No. 1, Corner of George and Simcoe Streets.

Legal

R. E. WOOD

BARRISTER, SOLICITOR, ETC. Office in the Bank of Commerce Building. MONEY TO LOAN.

W. H. MOORE

BARRISTER, SOLICITOR in the Supreme Court, etc. Office—Corner of George and Hunter Streets, over Bank of Toronto.

D. O'CONNELL

BARRISTER, SOLICITOR, ETC. Office 154½ Hunter Street, two doors West of Post Office, Peterborough. MONEY TO LOAN.

HALL & HAYES

BARRISTERS, SOLICITORS & NOTARIES PUBLIC, Hunter Street, Peterborough, next to English Church. MONEY TO LOAN at the lowest rates of interest.

E. D. HALL. LOUIS H. HAYES

HALL, MEDD & DAVIDSON

Successors to Stratton & Hall.

BARRISTERS, SOLICITORS, ETC., Peterborough, Ont. Office—Corner of Hunter and Water Streets, over Bank of Commerce.

E. D. HALL S. T. MEDD W. S. DAVIDSON

EDMISON & DIXON

BARRISTERS, SOLICITORS, ETC. Office in Claxton's Block, Corner Hunter and George Streets, over Dickson's Store.

DENNISTOUN, PECK, KERR & STEVENSON

BARRISTERS, SOLICITORS, NOTARIES ETC., 415 Water Street, Peterborough.

E. M. DENNISTOUN F. D. KERR
E. A. PECK A. STEVENSON

Money

ROGER & BENNET

BARRISTERS, SOLICITORS, ETC. 376 Water Street, Peterborough Telephone No. 128.

MONEY AT EASY TERMS 5 PER CENT.

ONTARIO BANK

PETERBOROUGH BRANCH

General Banking Business Transacted

SAVINGS BANK DEPARTMENT

HIGHEST RATES OF INTEREST allowed on deposits of $1 and upwards. Corner Water and Simcoe Streets.

JOHN GRANT, Manager

SIX WEEKS To Christmas

It looks a little early to talk Holiday Goods, but already our Store has a Holiday appearance.

Nearly every day we receive Holiday Goods, and yet there's more to come. This Christmas, our Christmas, your Christmas, will be a memorable one for the values we will give. Come and see us.

Sanderson's
367 George-st

The Daily Review

FRIDAY, NOV. 25, 1904.

HAPPENINGS IN KEENE

What the People of That Progressive Village Are Doing.

Mr. and Mrs. Thos. Gall left Tuesday morning for Buffalo, N.Y., where they intend spending the winter.

Mr. John Fife had his arm broken and his shoulder dislocated by falling from a buggy on Nov. 11th.

Mr. Jas. Doherty, Hastings, was in Keene Sunday.

Mr. Albert Eson is spending his holidays in Keene visiting his brother, Mr. Fred. Eson.

Mr. T. J. Wahmee was in Keene on Thanksgiving.

Miss Mary O'Brien was the guest of Miss Maggie Walsh Sunday.

Mr. Lex Lecombe, of the Bank of Toronto staff, was home on Thanksgiving.

Miss Agnes Campbell left last Thursday for Thornbury.

Mr. and Mrs. Joseph Elmhirst spent Thanksgiving in Lindsay.

Dr. and Mrs. McWilliams spent Thanksgiving in Toronto.

Mr. David Eson was in Keene Sunday.

Mrs. (Rev.) W. B. Secombe, who have been visiting in Toronto and Whitby, returned last week.

Mr. James Henderson returned Friday from the north with two deer.

Mr. C. Bell was in Port Hope Monday.

Mr. Duncan McFarlane has put in a stock of Palmerston cutters.

The dance which was to have been held in Villiers' cheese factory last Friday, has been postponed until Nov. 30th.

Mr. Sam Mather is in Keene this week.

Mr. John Moore has sold his farm to Mr. John McIntyre.

Miss Van Valkenburg, Hastings, is visiting her uncle, Mr. J. H. Scriver.

The Farmers' Institute meeting is to be held in Keene Friday.

Quite a number of our citizens attended the Liberal convention at Norwood on Monday.

Mr. Johnston Paudash was in Keene Monday.

We regret to state that Mr. Thos. Mather is very ill.

The Presbyterian Y.P.S.C.E. social Tuesday night was a decided success. Games and amusements were provided and a splendid programme was run off.

Mr. John Hewie was in Keene Sunday.

Several of our citizens are in Toronto attending the Liberal Conservative convention.

LIBERAL CONVENTION CONCLUDES ITS LABORS

Continued from page 2.

pression that I have not served you in vain."

New Liberal Organization.

D. J. McDougal of Ottawa, then brought forward a motion providing for the reorganization of the Ontario Liberal Association. He moved that the organization consist in future of the president of each riding association, and the members of the Provincial Cabinet, with power to add 25 members to their number, and that as temporary executive be appointed to consist of H. M. Mowat, K.C. (convener), W. S. Calvert, C. M. Bowman, Hon. G. P. Graham, Col. Thompson and the mover. The motion carried without debate.

AS TO COLDS

Feed a cold—yes, but feed it with Scott's Emulsion. Feeding a cold in this way kills it. You cannot afford to have a cough or cold at this season or any other. Scott's Emulsion will drive it out quickly and keep it out. Weak lungs are strengthened and all wasting diseases are checked by Scott's Emulsion. It's a great flesh producer.

We'll send you a sample free.
SCOTT & BOWNE, Chemists, Toronto, Ont.

SNOBS REBUKED

Pope Pius X. Does Not Mince Matters With Aristocratic Meddlers.

("Vox Urbis" in the Freeman's Journal.)

One of the most remarkable acts of the reign of Pius X. was the appointment a couple of weeks ago of a comparatively unknown priest as Archbishop of the great Archdiocese Palermo. Hitherto the priests and people of Palermo have been invariably governed spiritually by a prelate belonging to the ranks of the aristocracy—for both priests and people have always considered this a perfectly natural disposition of things. But they were not only pleased, but delighted, when the holy Father chose for their new pastor Mgr. Lualdi, who was only known so far for his humility of birth and character.

The people of Lucca, however, have a different way of looking at things. Their archdiocese had recently become vacant. Like Palermo, it has generally been ruled by a noble ecclesiastic, and the upper ten of the district, after putting their heads together, came to the conclusion that they would send a deputation to Rome to ask the Holy Father to continue the good old custom. So they came along to Rome the other day, applied for an audience, were received by His Holiness, and proceeded to state their business. Pius X. listened very quietly, but when the spokesman had finished speaking, he made a few remarks which the deputation is not likely to forget.

"You have come here," His Holiness said, "to tell me that a Bishop born from the ranks of the people is not fitted for you. Have you considered that your petition is a mark of insult and contumely to word me? Do you mean that if I were sent as Archbishop of Lucca that you would not accept me because I am sprung from the people? And do you consider that the See of Lucca can demand to have an aristocrat for a pastor when the Universal church is content to have the son of a peasant? Your mission here is a misguided one—return home and accept obediently the Bishop whom the Vicar of Christ will select for you."

Unlike so many of the anecdotes related about the Pope, this one is perfectly authentic, and it is especially interesting as showing that the Holy Father, though gentleness and humility itself, can on occasion administer a severe rebuke to snobbishness.

Twenty Years of Piles

"I suffered from itching piles for twenty years and cannot imagine any greater distress. Dr. Chase's Ointment gave me relief from the first application, and has now entirely freed me of this horrible disease."—Mr. S. J. McLaren, Farmer and Contractor, Tiverton, Ont. 7

THAT FAMOUS MINE.

(Ottawa Journal.)

This famous Sapphire Corundum Company will not down. Up it keeps cropping, to the injury of Canadian credit in England and of legitimate Canadian openings for British capital. The latest publicity for Sapphire Corundum in England is in the annual report of the Senior Official Receiver, in London, on companies' liquidation for last year.

The Senior Official Receiver in his report selects the Sapphire Corundum Company as "an interesting example of the inflation of capital," and as showing how shares of a company may be saleable (at reasonable prices) to innocent people, or those unfamiliar with business) although the paper capital may be out of all proportion to the value of the company, and the working capital may be practically non-existent.

The Official Receiver proceeds to detail the various steps to inflate the capital, much as The Journal gave them not so long ago, and winds up with the pertinent remark that "a number of shares were sold to the public," at a heavy discount to their face value it is true, but at a figure above the real value.

And of course this receives due notice in the London press.

Rather a pity that some of ourselves, for instance a certain Judge Britton could not see where the harm to Canada or anybody is in the sort of thing exemplified by the history of the Sapphire Corundum Company. Nor was that company so bad as some of the other things which came officially before Judge Britton and seemed to him to deserve no condemnation.

Cabinet Reconstruction.

(Hamilton Herald, Ind.)

Mr. Ross has reconstructed his cabinet with a view to the coming elections. That he has strengthened it is a fact which will, we fancy, be generally recognized, whether it be acknowledged or not.

Messrs. Stratton and Davis are dropped. The first is an able and successful administrator with a reputation smirched by revelations of election crookedness. Mr. Davis was never a source of strength to the government and his reputation has also suffered in the election courts.

If Peter Ryan could have been induced to enter the cabinet Mr. Lethbridge would have gone; but Peter was shy and so Lethbridge remains and takes the attorney-generalship — a portfolio which will probably prove too big for him. The premier will continue to have the benefit of Mr. Gibson's advice, that experienced and sagacious minister having consented to remain as a minister without portfolio. Mr. Evanturel will occupy the same position for the present; but if the government is successful at the polls he will no doubt get a portfolio.

The Ross government is stronger than it was before; but it remains to be seen whether, in the opinion of the electorate, reconstruction has removed the cloud of suspicion which has been lowering over the government ever since the last general election.

LOSES HALF HIS SALARY

Peculiar Rule Regarding Governor-General When Out of the Dominion.

Ottawa, Nov. 24.—Until the arrival of the new Governor-General, Sir Elzear Taschereau, Chief Justice of the Supreme Court, who is administrator of the Government until Earl Grey lands on Canadian soil, will receive, in addition to his salary as Chief Justice, a honorarium of $66 per day. The rule is that when the Governor-General leaves Canada, no matter whether it be for a short or a long period, half his salary is deducted, and it goes to the gentleman named to act for him. The Governor-General's salary is £10,000 per annum, or $48,666, equal to $133 per day. From the day that Lord Minto sailed for England until the day Earl Grey is sworn in, the Governor-General's salary will, therefore, be divided between Earl Minto and Sir Elzear Taschereau. It seems a peculiar rule to apply, and in some respects is a hardship. Thus, for instance, when the Governor-General and Lady Minto went to England to attend the coronation, and were delayed there by reason of the King's illness, his Excellency, although present as the chief representative from Canada, had half his pay deducted.

In connection with the appointment of Sir Elzear Taschereau as Acting Governor-General, a curious point has arisen. Up to a few years ago, it will be remembered, that the officer commanding Her Majesty's forces in British North America was entrusted with the duty of administering the Government in the absence of the Governor-General, but it was found to be very inconvenient to send documents from Ottawa to Halifax to be signed, and therefore the consent of the Imperial authorities was secured to appoint the Chief Justice of Canada as Acting Governor-General during his Excellency's absence.

WANTED TITLE "HIS EXCELLENCY."

This week when Sir Elzear Taschereau was sworn in, he took exception to the form of the proclamation which was to appear in an extra of the Canada Gazette, announced that he had taken over the duties of Acting Governor-General. The title "His Excellency" had been omitted, and Sir Elzear, who is a great stickler for form and ceremonial, insisted that it should go in. There does not appear, however, any warrant for Sir Elzear's action. The table of precedents laid down in the Colonial Office despatch in 1879 gives the first position to the Governor-General or officer administering the Government. Some years before that a despatch, dated July 24th, 1868, had been received from the Colonial Office, giving the titles to be borne by public officials in this country. It is there laid down that the Governor-General is to be styled "his Excellency." There is nothing said about such a title being given to the officer administering the Government.

When the proclamation was laid before Sir Elzear this week he objected to the omission of the words, but the officials who had submitted the draft had no authority for making the change. Sir Elzear, it is said, thereupon inserted the title with his own pen, and it so appears in the extra issue of the Canada Gazette.

PUTTING IT STRONG.

But Doesn't It Look Reasonable?

This may read as though we were putting it a little strong, because it is generally thought by the majority of people that Dyspepsia in its chronic form is incurable, or practically so. But we have long since shown that Dyspepsia is curable, nor it it such a difficult matter as at first appears.

The trouble with Dyspeptics is that they are continually dieting, starving themselves or going to the opposite extreme, or else deluging the already overburdened stomach with "bitters," "after-dinner pills," etc., which invariably increase the difficulty, even if in some cases they do give a slight, temporary relief. Such treatment of the stomach simply makes matters worse. What the stomach wants is a rest. Now, how can the stomach become rested, recuperated and at the same time the body nourished and sustained.

This is a great secret and this is also the secret of the uniform success of Stuart's Dyspepsia Tablets. This is a comparatively new remedy, but its success and popularity leaves no doubt as to its merit.

The Tablets will digest the food anyway, regardless of condition of stomach.

The sufferer from Dyspepsia, according to directions, is to eat an abundance of good, wholesome food, and use the tablets before and after each meal, and the result will be that the food will be digested, no matter how bad your Dyspepsia may be, because, as before stated, the tablets will digest the food, even if the stomach is wholly inactive. To illustrate our meaning plainly, if you take 1,000 grains of meat, eggs or ordinary food and place it in a temperature of 98 degrees, and put with it one of Dyspepsia Tablets it will digest the meat or eggs almost as perfectly as if the meat was enclosed within the stomach.

The stomach may be over so weak, yet these tablets will perform the work of digestion and the body and brain will be properly nourished, and at the same time a radical, lasting cure of Dyspepsia will be made because the much-abused stomach will be given, to some extent, a much needed rest. Your druggist will tell you that of the many remedies advertised to cure Dyspepsia, none of them have given so complete and general satisfaction as Stuart's Dyspepsia Tablets, and not least in importance in these hard times is the fact that they are also the cheapest and give the most good for the least money.

The Scott Act prosecutions in Glace Bay, N.S. this year have numbered 117. Of these eighty-five convictions were secured and $2,560.75 collected in fines. Fifteen dealers have been driven out of business.

THE MARKET REPORT

Peterborough Market.

WHEAT	
Wheat	$0 80 to
FLOUR AND MEAL	
Flour, family, cwt	$2 75 to 3 00
Flour, bakers' cwt	2 90 to 3 00
COARSE GRAIN	
Barley, per bushel	0 40 to 0 43
Peas, small	0 60 to 0 70
Peas, mammoth	0 60 to 0 70
Oats	0 32 to 0 34
Spring wheat	0 46 to 0 50
Rye	0 40 to 0 48
WOOL AND HIDES	
Wool, unwashed	0 06 to 0 07
Fleece Wool	0 11 to 0 18
Veal Calf Skins	0 08 to 0 10
Deacons	0 40 to 0 50
Beef Hides, per cwt	6 50 to 7 00
Sheepskins	0 50 to 0 60
MEAT, POULTRY AND DAIRY PRODUCE	
Beef by the ½, per cwt	4 00 to 6 00
Mutton, per lb	0 07 to 0 09
Lamb, quarter, per lb	0 08 to 0 11
Dressed Hogs per cwt	6 00 to 6 35
Pork by the ½, per lb	0 08 to 0 09
Lard	0 10 to 0 12½
Chickens, per pair	0 50 to 0 60
Ducks, per pair	0 60 to 1 00
Geese, each	0 80 to 1 25
Turkeys, each	1 00 to 2 00
Butter, fresh roll, per lb	0 20 to 0 22
Butter, crock	0 16 to 0 18
Eggs, per doz	0 20 to 0 25
LIVE STOCK	
Cattle, exporters	0 04 to 0 04½
Choice butchers, steers & heifers	0 03½ to 0 03¾
Light heifers and cows	2 80 to 3 00
Feeders, 1000-1100	3 00 to 3 25
Stockers	0 02 to 0 02½
Hogs, select, 120-160	4 50 to 4 70
Fats and heavies	4 90 to 5 00
Lights	4 00 to 4 50
Sows	3 00 to 3 25
Stags	0 1½ to 0 02
Sheep	3 00 to 3 25
Lamb, per lb	0 3½ to 0 04
GENERAL	
Potatoes	0 50 to 0 75
Carrots	0 40 to 0 45
Wood, hard	6 50 to 8 00
Wood, soft	3 00 to 5 00
Straw, per load	2 00 to 3 00
Tallow, rendered, per lb	0 05 to 0 06
Hay, timothy, per ton	9 00 to 9 50
Hay clover, per ton	7 00 to 8 00

Liverpool Wheat Closed Higher—Thanksgiving Close in American Centres—Live Stock—The Latest Quotations.

Thursday Evening, Nov. 24.

Liverpool wheat futures closed to-day ¼d higher than yesterday and corn futures ¼d higher.

Chicago and other American grain exchanges were closed for the Thanksgiving holiday.

FOREIGN MARKETS.

London, Nov. 24.—Close—Corn—Spot quotations, American mixed, old, 33s. Flour—Spot quotations, Minneapolis patent, 34s 6d. Wheat—Number of cargoes arrived off coast since last report, 1; number of cargoes waiting at outports offer for sale, 1. Wheat and corn, on passage, buyers indifferent operators.

Paris—Close—Wheat, tone steady; Nov. 25f 75c, March and June 25f 30c. Flour, tone steady; Nov. 31f 50c, March and June 32f 65c.

TORONTO ST. LAWRENCE MARKET.

Grain—		
Wheat, white, bush	$1.04 to	$1.05
Wheat, red, bush	0 98	1 05
Wheat, spring, bush	1 05	....
Wheat, goose, bush	0 88	0 92
Beans, bush	1 00	1 10
Barley, bush	0 46	0 50
Oats, bush	0 35½	....
Rye, bush	0 80	....
Peas, bush	0 65	....
Buckwheat, bush	0 50½	....

LIVERPOOL GRAIN AND PRODUCE.

Liverpool, Nov. 24.—Closing—Wheat, spot nominal; futures steady; Dec., 5s 1½d; March, 5s 3¼d; May, 5s 2¼d. Corn, spot, American mixed firm, 4s 6½d. Futures, steady; Dec., 4s 9¼d; Jan., 4s 4¾d. Bacon, Cumberland cut, weak, 41s; long clear middles, light, easy, 41s 6d; long clear middle, heavy, easy, 40s 6d; clear bellies, steady, 46s; shoulders, square, firm, 38s. Turpentine spirits, steady, 28s 3d.

CATTLE MARKETS.

Cables Unchanged—Cattle Held Over From Day to Day at Montreal.

London, Nov. 24.—Live cattle are quoted at 10¾c to 11¼c per lb.; refrigerator beef, at 8½c to 8¾c per lb.; sheep, 11¼c to 12½c per lb.

TORONTO LIVE STOCK.

Receipts of live stock at the city market were large, 103 car loads, composed of 1149 cattle, 2697 hogs, 2100 sheep and lambs, with about 50 calves.

Four or five loads of exporters sold from $4.50 to $4.60 per cwt. the most of which were sold by Maybee & Wilson. Export bulls sold at $3.50 to $3.75 per cwt.

Choice picked lots of butchers cattle are worth $4 to $4.25 per cwt., but they were scarce; loads of good at $3.75 to $4; fair to medium, $3.40 to $3.60; mixed loads of fair cattle at $3 to $3.50; common rough, $2 to $2.90; canners, $1.25 to $1.75 per cwt.

There was a good demand for feeders, of good quality, of which there was not enough to supply the demand. Prices ranged from $3.40 to $3.60 for steers weighing from 1000 to 1100 lbs. each. Feeders, 900 lbs each, ranged from $2.80 to $3.00 per cwt., according to quality. Stockers sold all the way from $2 to $2.80.

About 20 milch cows and springers sold at the way from $30 to $60 each.

Deliveries of veal calves were not large and prices were firmer for the better class. About 80 calves sold all the way from $3.50 to $5.00 per cwt.

The run of sheep and lambs was fairly large, for which were sold early in the day. Export ewes at $3.00 to $3.75 per cwt.; export bucks, $2.50 to $2.75 per cwt.; lambs, at $4.25 to 4.50 per cwt. Choice picked lots of ewes and wethers for export are worth $5 per cwt.

Deliveries of hogs were larger than for several markets, about 2700, which sold at $4.90 for selects, and $4.65 for lights and fats.

MONTREAL LIVE STOCK.

Montreal, Nov. 24.—About 100 head of butcher cattle, 12 calves and 200 sheep and lambs, were offered for sale at the East End Abattoir to-day; some of the cattle were offered on Monday and yesterday and will likely be held over until next Monday, as their owners are not willing to accept the low price offered here this week. None of the cattle would bring over 3½c per lb., and not over a dozen of them would bring over 3c per lb., and from that down to less than 2c per lb. for common stock. The calves were all grassers, and sold at from 2c to 3½c per lb. Sheep sold at 3c to 3½c and the lambs at 4½c to 5c per lb. There were three milch cows offered, but they were rather poor looking milkers.

CHEESE MARKETS.

Brockville, Ont., Nov. 24.—Offerings on Brockville Cheese Board to-day were 955 boxes; 9 1-16c bid, but no sales made on the board; but all sold on the street at 9 5-8c.

Best for Children.
Mothers may give the little ones

Mentholatum Worm Remover

without fear. It is in tablet form—purely vegetable—free of opiates—and mildly laxative. The children relish and eat it readily because it is a sweet—not a disagreeable medicine.

The Cathedral Manufacturing Co., Ltd., Toronto, Ont.

North St., at Delaware Ave.

The **Lenox Hotel** IN BUFFALO

High-Grade Modern Construction. Fire-proof throughout. European plan. Rates $1.50 per day and upward. Room reservations can be telegraphed at our expense

GEORGE DUCHSCHERER
PROPRIETOR

SUNDAY SCHOOL TEACHERS IMPORTANCE OF TRAINING

Continued from page 4.

all the Sunday School workers of the community is the most practicable arrangement.

WHO SHOULD TEACH THESE CLASSES.

Pastors, educationists, cultured men and women, must be the teachers of the week-night classes.

For the class in the Sunday School get the pastor or a trained teacher if possible. But any one who can teach the International Bible Lessons can teach this course.

HOW MUCH DOES IT COST?

Ten cents for enrollment and diploma.

Fifteen cents for each examination—four examinations.

Twenty-five cents for your text books if you choose Hamill or Hurlbut.

HOW SHOULD WE BEGIN?

Lay the matter before the workers of your School.

Choose your place and date of meeting, your course and your teacher.

Enroll your class and send in names to the Teacher-Training Secretary of the Ontario Sunday School Association.

Provide a room with blackboard.

Order your text books and commence your work.

SOME GOOD POINTERS.

Secretary J. A. Jackson spoke briefly on the work of the Provincial Association, and the expense of carrying it on. Some $500 more would be required this year than last. He announced that the afternoon collection had exceeded that of a year ago and he hoped the evening collection would show the same result.

After the offertory Mrs. Mary Foster Bryner spoke on "Pointers." By means of a blackboard she illustrated her talk and placed the letter "P" several times on the board. Mrs. Bryner asked her hearers to think of several things beginning with this letter that would be helpful in Sunday School work. She gave many illustrations of work and methods in other places, having delivered addresses in Nova Scotia, New Brunswick, Prince Edward Island and Ontario. The Sunday School should be a pleasant place, attractive with plenty of fresh air and bright pictures. The service should be cheerful—in fact everything about the work should be joyous, glad and happy. Teachers and scholars should be punctual and the exercises conducted promptly. There should be a pencil and paper in hand, and good use made of them. There should be a prepared programme—not always the same but varied—rather than a packed up programme. The lesson should be made plain to the scholars, and the great truths taught personal in their application. In politics and medical attention many personal questions were asked; then why not in religious work? A general application would not do. The teaching should be progressive and the teacher give his or her best efforts. Attention should be paid to the preview of the lesson—its scope and effect. The Sunday School was one of the great services of the church—these being the preaching service, the mid-week service and the teaching service. The opening exercises should not last longer than 20 minutes, at least, half an hour should be given uninterruptedly to the study of God's Word. The pastor and parents could strengthen the ties between the home and the school. Then there was the great power of prayer and Christ, the perfect Pattern to follow. Other good things emphasized were practice, patience, push and profit.

Mrs. Bryner's talk was the ablest presentation of pointers necessary for successful and efficient work heard for many months.

The gathering dispersed after Rev. Dr. Crothers had pronounced the benediction.

SPORTING NEWS

HOCKEY.

CONTEST FOR OFFICE.

There promises to be an election for nearly every office of the Ontario Hockey Association this year. This is something that has not happened for some time past. About the only office that will not be contested is that of secretary, and there is not even a rumor that anyone will run against the present incumbent.

RUGBY

A meeting of the committee to revise the rules for the O. R. F. U. for next season will be held at the King Edward on Friday night. The lot who have been chosen to deal with these rules are nearly all outsiders, few of them have any club's interests at heart, and it is hardly fair that such a committee should have been named by the Union. Why not take a committee of say one man from each of the senior clubs and a representative from the junior series, and as these representatives would know what changes their club would suggest, it would be more satisfactory in the end.—Toronto News.

At the instance of the Winnipeg Typographical Union several possession printers brought here by the More Printing Company to take the places of the strikers are being prosecuted under the alien labor law.

Shoveling Clean Coal

into a furnace or stove is a pleasure after you have used the dirty kind.

SMOKY COAL

isn't worth paying freight on. Don't waste money on it. Use our Coal. It is as free from smoke as it is from other objectionable features. Contains more heat and less dirt to the ton than anything offered, therefore is the cheapest and best coal on the market.

Peterborough Fuel & Cartage Co.
Limited
142 Charlotte-st.—Telephones 351, 570.
124 Aylmer-st.—Telephone 568.

"The Two Maes"

Work... Well Done

Has its value. There's no going over required after we complete a job.

Intelligent workmanship, good materials and honest effort.

We carry out contracts or attend to any call on any emergency. If you require Plumbing or Electrical work give us the opportunity to tell you what we can do. Satisfaction guaranteed.

MacPherson & McGregor
Plumbing, Heating and Electrical Contractors, George-st.

Loose Leaf Ledgers

We supply Loose Leaf Ledger systems of all sizes and kinds, and for all account purposes.

The most approved and durable form of booking orders. Bound in Russia leather and corduroy.

Leaves to fit all standard makes of binders.

We guarantee quality of all work to be first-class in every respect.

THE
Review Printing Co
PETERBOROUGH

Children's Aid Society

FOR THE CARE OF NEGLECTED AND ILL-TREATED CHILDREN

INCORPORATED by Act of Legislature, 1893. Information required. Information means kept strictly private.

CHILDREN FOR ADOPTION

Office Hours: 11 to 12 a.m.
OFFICE.—DIVISION COURT BUILDING

GEO. COCHRANE
AGENT AND ADMIN. BOARD

Beautiful

FURS

FOR

CHRISTMAS

BEAUTY OF DESIGN AND RICH EFFECTS IN FUR JACKETS, FUR-LINED GARMENTS, STOLES, SCARFS, COLLARETTES AND MUFFS. To obtain anything like a correct idea of their winsomeness, their appealing charm, or the tasteful conduciveness to comfort, one should by all means see the goods. The extensive variety and completeness of our display is acknowledged by all who have had a look through. The principal reason our Furs are as good as we want them is that

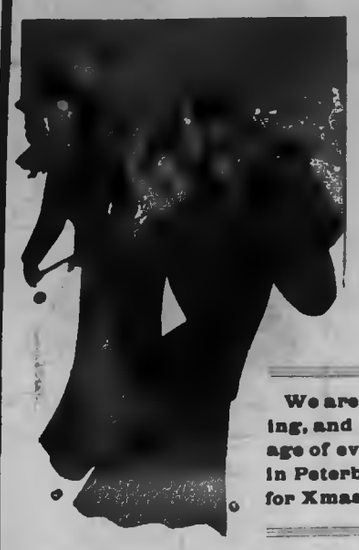

WE DO ALL OUR OWN MANUFACTURING.

The world's best markets supply the best furs, and we see that they are properly and honorably put together.

We are proud of our Fur Showing, and it is worthy the patronage of every lady and gentlemen in Peterborough, especially now for Xmas giving and wearing.

THERE IS NOTHING CHARMS LIKE A BEAUTIFUL FUR GIFT. SEE THAT YOU HAVE IT SELECTED, AND WE WILL HOLD IT UNTIL XMAS FOR YOU.

See our extra EXTRA Choice Persian Lamb Skins and Sealskins for Special Xmas Orders. They are unsurpassed selections, and their equal will be difficult to find.

Barrie's

Furriers and Furnishers

PEARL BROOCHES

Our $4, $7.50, $15, $20 and $25 Pearl 14k Brooches are the best value ever offered in town.

Genuine Diamond Solitaire three and five stone Rings from $15, $20, $30, up to $100, all personally selected.

Hundreds of pretty things for Christmas.

FROST'S

Diamond Hall, Peterborough

The Daily Review

FRIDAY, NOV. 25, 1904.

SPORTING NEWS.

HOCKEY.

"Harold Armstrong, Peterborough's star hockeyist, has gone to Toronto. With the two Armstrongs, Whitecroft Howell and Mercer gone from their team the Strattonville people won't be able to get a crowd together that could beat a carpet. They'd better play croquinole."—Belleville Intelligencer. If Belleville is to be the carpet there certainly will be a dusty old time in town if a bunch from that sepulchral hamlet—"that beautiful home-like place"—should ever appear on ice here.

SOO'S HOCKEY TEAM.

The following despatch from Sault Ste. Marie states that Fred Whitecroft is a candidate for the hockey team there this season. Mr. Whitecroft yesterday emphatically stated to the Review that he would remain with Midland this winter, in spite of reports to the contrary and of flattering offers from other places:—

Saulte Ste. Marie, Nov. 24.—The Michigan Soo's hockey team for the coming season is now complete. The players are all signed and in the city waiting for ice. The seven will be considerably stronger than last year, and its enthusiastic supporters express confidence of its being able to carry off the championship honors in the International League races. The club has nine men under contract. Five of them were with the team last winter. Four are booked for regular positions, while the other will be given an opportunity to hold a position against the competition of the new men signed.

"Chief" Jones will again keep goal. In front of him at point will be "Fud" Hamilton, formerly of Kingston and Pittsburg. Eddie Howell will play cover point. Howell played with the original Portage Lake team, and when he returned to Paris the club of that town was successful in getting him re-instated by the O.H.A., and he played with it when it won the intermediate championship of the O.H.A. in 1902-3. Last winter he played in Peterborough. Joe Stephens will play rover, with "Jigger" Robinson, formerly of Ottawa and Pittsburg, at centre. Sweitzer, the Stratford boy, will again play on the left wing. Other candidates for the forward line are Meinke, last year with the Soo; Whitecroft, of Peterborough, and Corbett, of Victoria Harbor.

The line-up of the Canadian Soo team will not be given out officially until all the players are signed. The management gives assurance that it will be as good as any in the league. Three players are already here. They are Maltman, the Woodstock goal keeper; Charles McClurg, last winter with Woodstock, and Charles Collins, of Collingwood. Both these have good reputations as forward men. Collins is said to have been the best forward in the northern district of the O.H.A. last winter.

BASKETBALL.

Don't forget that the basketball league games start at the Y.M.C.A. on Saturday evening at 8 o'clock. Games between the four teams of the league will be played. These games will be played every Saturday evening until Christmas. A new schedule will be made for the New Year. The admission will be ten cents each evening. Don't forget to come up. Ask for a score card at the office.

WEDDED AT BAILIEBORO

On Wednesday, Nov. 16th, a quiet but very pretty wedding was solemnized at the home of the bride's parents, Mr. and Mrs. Wm. Harmer, Bailieboro, when their daughter, Miss Maud E. Harmer, was united in marriage to Mr. W. A. Smithson, of Peterborough. At 2.30 p.m., the bride entered the parlor on the arm of her father, who gave her away. The Rev. J. Kelly, pastor of the Bailieboro Baptist church, officiated. The bride looked charming in her beautiful dress of cream voile, trimmed with silk to match. Her sister, Miss Blanche Harmer, was bridesmaid, and was attired in a very pretty dress of cream lace over pink, trimmed with ribbon. The groom was supported by his brother, Mr. A. W. Smithson.

The interesting ceremony took place in the presence of about thirty guests principally relatives of the contracting parties, those from a distance being, Miss Thomasina Greer, of Alameda, N.W.T.; Miss Ida Wesley, of Peterborough, and Messrs. A. Harmer and A. W. Smithson, of Millbrook.

The bride was the recipient of many beautiful presents, as a token of the high esteem in which she is held by her numerous friends.

After all had partaken of a sumptuous wedding dejeuner, Mr. and Mrs. Smithson left on the evening train amid showers of rice and good wishes for their future home at 277 Bethune street, Peterborough.

A special committee of the London city council has decided to recommend the submission to the electors of a $15,000 by-law for the West London breakwater.

The Pope yesterday received in private audience Right Rev. J. S. H. Breunault, bishop of Nicolet, Quebec, and Right Rev. Emile J. Legal, bishop of St. Albert, Northwest Territories.

The Cape Breton Coal, Iron and Railway Company has practically completed the purchase of two large and valuable waterfront properties in Sydney, on which they intend to erect a shipping pier.

REVIEW LETTER BOX

ALL FOR A TITLE.

To the Editor of the Review.

Dear Sir,—Might I trespass on your space to ask a question.

A spiteful Conservative paper says says that Messrs. Graham and MacKay will have been portfolioed long enough to entitle them to the prefix "Honorable." How long must this be, and after the interment, defeat or political demise what time must elapse after which an M.L.A. is "honorably" dead?

Yours,

IGNORAMUS.

WHO LEFT THEM OUT?

To the Editor of the Review.

Dear Sir,—While reading the statement of S. Price, of St. Thomas, in today's Mail and Empire, re sections 8 and 9 being left out of the voter's oath, I was hit hard. In Ward 4, Otonabee, we had a similar case, and as this was the spot where the money was spent for Otonabee, it looks to me as if it was a part of a well-laid plan.

The facts of the case are as follows: Several voters were not going to vote at all, but a man interviewed one of them at least late at night on Oct. 31, or morning of Nov 1, when they all got busy. We decided to swear them, but when our agent asked the Deputy Returning Officer to put the oath, there was one bit, sections re bribery, left out. One of our men at once drove to Peterborough and saw a lawyer, but of course all had voted when he got back.

This can be vouched for by a number.

Yours, &c.,

ANTI-BRIBERY.

Nov. 24, 1904.

ASSESSMENT CONUNDRUM.

To the Editor of The Review.

Dear Sir—Presumably we think at times of what we read. This in one of my off nights. Why not on such occasion help the newspapermen to edit their papers. Taking into consideration, for instance, the report of your paper of the meeting of the labor men held last night. We may conclude first that the labor men are to the cities and towns of our or other countries (labor men being classed as mechanics) as the labor men (farmers) are to the country at large.

Doubtless they are the "backbone." A backbone, however, without other parts of the human frame would be, and is, of little commercial value. That good may come of meetings and discussions of the class referred to, we must at least endeavor to consider them, to digest and disseminate. No one can deny that from a loyal citizens' point of view, discussions from representative bodies of men can do but good.

To the writer's mind the most palpable wrong done today to the average citizen is that of the inequality of taxation, this being much in evidence on the minds of the members at the meeting referred to.

Is there any practical solution of this much discussed, debated and legislated question?

Mr Adam Dawson, one of our most level-headed, capable citizens, who was present at the meeting, suggests something that if carried out in detail and system properly recognized, might help, at any rate to alleviate this evil, viz., the inequality of assessments. He says he considers it man's own fault if he (the ratepayer) finding that he is improperly assessed or that his neighbor is improperly assessed, does not take advantage of his rights, attend the Court of Revision, after proper notice is given, &c., and place on record his grievance before the Court, and subsequently, if necessary, the Judge.

In answer to this men do not wish to take the time in many cases to endeavor to rectify what they consider as over assessment on their own property or income. Again they hesitate to appeal against what they consider is an under valuation of their neighbors and for other reasons political, lodgey, churchy, and social. "Time drifts on" and things are as they were. Remedy—Divide our community into say five classes—1st, the aldermen; 2nd the labor; 3rd the merchants; 4th, the professional; 5th the manufacturers. (Don't let the order bother any one.) Each class to appoint a representative or representatives—a good man or men, to be paid for his or their time by the class he represents. The nominees to be a committee—

1st. To meet and examine the previous year's assessment rolls.

2nd. To confer and advise with the assessors.

3rd. To rectify all inequalities by appealing in the name of the committee to the Court of Revision and the Judge in so far as they can.

Results—

(a) No one need individually place himself on record. All classes will be represented.

(b) The cost to the citizens of printing the assessment rolls would be obviated.

(c) None of the legal requirements as to the Courts of Revision or before the Judge in appeal will be interfered with. Assessors will not be accused of partizanship.

(d) The public will have more confidence in the assessment.

(e) The general public will be benefitted.

Thanking you, I am,

"WHY NOT."

Permanent Cure For Bronchitis

"My second daughter was troubled with bronchitis from the age of three weeks. Often times I thought she would choke to death. Dr. Chase's Syrup of Linseed and Turpentine brought relief and further treatment made a thorough cure. This trouble used to come back from time to time the cure is now permanent." — Mrs. Richmond Withrow, Shubenacadie, Hants Co., N. S. [illegible]

CONSUMPTION CAN BE CURED IN THE FIRST STAGES.

A Beautiful Girl Saved From Dread Consumption —Other Wonderful Cures.

Miss Amelia Weymer, Appleton, Wis., writes: "Early last summer I contracted a cold which seemed to hang on to me and could not be shaken off. From the head it went to the throat, and then affected my lungs. My mother felt very anxious and as we had used Peruna in the family before, she advised me to try it. I was somehow very opposed but was persuaded to try Peruna. Using it one day convinced me that it was no ordinary medicine, within a week I was much better and in two weeks I was well, and I felt much stronger and in much better health generally. I was perfectly satisfied with the results from the use of Peruna."—Miss Amelia Weymer.

Miss Amelia Weymer.

Hundreds of Women Cured of the First Stages of Consumption by Pe-ru-na.

The Following Letter From a Thankful Woman Tells Its Own Story.

Mrs. Mary E. Hoblit, 2301 Clinton avenue, Minneapolis, Minn., writes:

"My son suffered for three months with catarrh of the bronchial tubes which threatened to become very serious. The doctors advised that he seek a more favorable climate, but as he had heard of Peruna as a specific for lung trouble he decided to give it a trial before he left his family for an expensive journey among strangers. For six months he used it faithfully and found that the trouble gradually disappeared and blessed health took its place. In two months he was perfectly well and able to perform his duties. You have indeed a grateful mother's thanks."—Mrs. Mary Hoblit.

It is the praise of those who have been cured by Peruna that makes this remedy so popular and so extensively used. No advertisement could have accomplished this result.

Peruna cures the first stages of consumption by removing the cause, which is chronic catarrh. The catarrh having been cured the cough and other disagreeable symptoms cease.

CATARRH CAUSES CONSUMPTION

Pe-ru-na Never Fails to Cure Catarrh Wherever Located.

THE medical profession has so thoroughly prejudiced the minds of the people against patent medicines that it is with great reluctance that anyone can be persuaded to try such a remedy at first.

In nearly every one of the thousands of remarkable cures that Peruna has made the patients had to be persuaded by friends very strongly before they could lay aside their prejudice against it.

A large multitude, of course, hold out against the persuasions of friends and die simply because they have allowed their minds to be poisoned against this very excellent remedy.

But fortunately there is another large multitude of people who are able to shake off their prejudice and try Peruna before it is too late. These people are rarely disappointed. They generally try other remedies at the beginning of their troubles. They allow a cold to develop into catarrh of the head. They allow catarrh of the head to gradually become catarrh of the throat. They still keep using the doctor's medicine, or some other ineffectual remedy. The catarrh stealthily spreads down the bronchial tubes and reaches the lungs. Everybody then becomes alarmed. Faith in the doctor begins to disappear. The patient reaches a state of mind in which he is willing to try almost anything. A bottle of Peruna is sent for.

The first week it produces a decided change for the better. A few weeks' continued treatment cures the patient. Then another happy man or woman is added to the long list of people who are praising Peruna.

If you do not derive prompt and satisfactory results from the use of Peruna, write at once to Dr. Hartman, giving a full statement of your case, and he will be pleased to give you his valuable advice gratis.

Address Dr. Hartman, President of The Hartman Sanitarium, Columbus, O.

JAMS AND JELLIES.

How They First "Got Among the Commonality" in Scotland.

In Galt's "Annals of the Parish" the Rev. Micah Balwhidder quaintly chronicles the events of his district in Scotland about the year 1760. In the course of these records he says:

"I should not in my notations forget to mark a new luxury that got among the commonality at this time. By the opening of new roads and by our young men sailing to the West Indies heaps of sugar were brought home, while many among the cabbages in their yards had planted groset and berry bushes, which two things happening together, the fashion to make jam and jelly, which hitherto had been only known in the kitchens of the gentry, came to be introduced into the village.

"All this, however, was not without a plausible pretext, for it was found that jelly was an excellent medicine for a sore throat and jam a remedy as good as London candy for a cough or a cold or a shortness of breath. In the berry time there was no end to the borrowing of her brass pan, which occasioned a great fasherie to Mrs. Balwhidder."

SUBSTITUTE FOR GLASS.

Oiled Paper Used by Market Gardeners In Germany.

In a small way oil paper is used for glass in many places, but only in Germany is this done on a large scale. The hotbed and market gardeners in the district of Frankfort use what they call "fensterpappe" in great quantities for their greenhouses. The paper is a strong, tough manila.

There is no difficulty or secret about its preparation or use. The paper is nailed to light wooden frames and painted again and again with boiled linseed oil until it is so saturated that the last coat forms a smooth, glistening surface like varnish. This renders it translucent and water proof.

It is found to admit sufficient light for growing plants, does not need shading in hot sunshine, lasts well, is not easily broken and, on the whole, is a hundred times cheaper than glass. It is, of course, useful rather than ornamental and would not do as a substitute for glass in a private conservatory.—London Mail.

Similarity.

Uncle Jerry's memory had begun to play queer pranks with him, but he refused to admit the fact and stoutly insisted that he could remember things as well as ever.

On one occasion while calling at the house of a friend he was introduced to a stranger whose name was Eddy.

In the course of the conversation that followed he addressed the stranger as "Mr. Whirlpool."

"I beg your pardon," said the other, "but my name is not exactly Whirlpool. It is Eddy."

"I beg your pardon for the mistake," replied Uncle Jerry courteously. "I was misled by the—er—similarity of sound."

George Goulding, sentenced to four years in jail for breaking into Smith & Burton's warehouse at Brandon on April 10th, 1902, and who escaped shortly afterwards, has been arrested in Minneapolis.

AGENTS OF THE REVIEW.

Moneys may be paid to and subscriptions left with the following gentlemen who have kindly consented to act as agents for THE REVIEW:—

KENT ... Dr. J. M. Shaw, Victoria Drug Store
HASTINGS ..... Wester W. Fowlds, News Agent
NORWOOD ..... D. H. Booth

FOR XMAS WORK.

Passepartout.
Brass Corners.
Sepia Pictures.
Colored Pictures.
"Cut Out" Cards.
Colored Mounting Papers.
Mounting Boards, all Shades.
Kindergarten Sewing Cards.
Drawing Stencils for Children.
Kindergarten Straws and Circles.
Japanese Table Cloths and Napkins.
Embossed Card Board in white and colors.
Raffia and Reeds for Basketry and Photo Holders.

These are a few of the materials we have in stock for Xmas work, and we have others that are not in the list. Open nearly every evening.

The Review Stationery Dept.

A GREAT SALE OF HAND SATCHELS **Women's** Latest Style **Satchels** AT 1-3 LESS THAN WHOLESALE PRICES

One look at our south window will convince you that we have the stock. So reasons what they may, the fact is that we have been buying at most extraordinary concessions, and as we always sell as we buy, it means opportunities for customers to obtain elegant plated handle and envelope style, which are the latest production in the market, at the lowest prices known for months. We will now plunge into the money-saving prices:

SATCHELS	SATCHELS	SATCHELS	SATCHELS	SATCHELS
65c	85c	$1.25	$1.50	$2.00
all leather, for	Grain and Alligator, for	Pocket book inside, all leather, for	With card case and p'k't book, all leather, for	Double frames, gilt gun metal, for
35c	40c	75c	$1.00	$1.50

The above goods were bought away out of the usual way. Ask no questions if you need the goods. We do not falsify our advertisements. You can fully rely on getting greater value than we have the power of describing to you. Come and see them and the many new novelties we are getting in daily from New York and other foreign countries.

TORONTO, 262-4 Queen W. Phone 3022.

Routley's

PETERBORO, 379 George-st. Phone 366.

MONUMENTS
And all kinds of Cemetery work in superior workmanship, and at lowest prices
COUGHLIN BROS.
HUNTER ST., WEST

THE DAILY REVIEW

LUMBER
and BUILDING MATERIAL of all kinds.
ALF. McDONALD
Point St. Charles Mill, Peterborough.

VOL LIII. NO. 122, PETERBOROUGH, ONT., CANADA, SATURDAY, NOVEMBER 26, 1904 TEN CENTS PER WEEK

PROBABILITIES.

Fresh westerly to north-westerly winds; fair and a little colder; local snow flurries. Sunday, moderate to fresh north-west winds; fair and cold.

UNION LABEL

ROBT. FAIR & CO. | ROBT. FAIR & CO.

TIMELY TOPICS

FLAVORED WITH COLD WEATHER AND CHRISTMAS THINGS

The Dry Goods Man must keep very close watch of the seasons. He should always have his goods in EARLY, and be ready for cold weather and Christmas. That's "Fair's way."

Read the catchy paragraphs below specially prepared for you right at the very outset of the liveliest buying days. Fixed for winter is the woman who comes to Fair's for these correct Tailor-made Coats, Jackets, Underwear, Comforts, etc. Timely mention is also made of Christmas things, thanks to Santa Claus, who has paid the Golden Lion an early visit. You'll appreciate every line of this list:

CHILDREN'S ULSTERS AND REEFERS
In Tweeds, Frieze and Fancy Zibelines, in Navy, Green and Gray, trimmed with silk braids, pipings, buttons, etc. Regular prices $4, $5, $5.75 and $6, for **$3.75**

LADIES' TAILORED COATS
In Vicuna, Zibeline, Kersey, Tweeds, etc., Black, Navy, Grey and mixed Tweeds, latest styles, newest trimmings, regular prices $13.50 to $17.00, for **$10.00**

LADIES' WOOL DRESSING JACKETS
In Eiderdown and Knitted Germantown Wool, colors Pink, Pale Blue and Cardinal, and in pretty color combinations, price $1.25, $1.50 to **$5.00**

LADIES' FLANNELETTE UNDERWEAR
Night Gowns, trimmed with Flannelette Embroidery and Torchon lace, colors pink, blue and cream. Prices 75c, $1, $1.25 to **$1.75**
CORSET COVERS, trimmed as Gowns and in same colors, 35c, 42c and **50c**

LADIES' WRAPPERS
Made of good quality Wrapperette, in light and dark colors, in spots, stripes and small figures. Prices $1.25, $1.50 to **$2.50**

HAND MIRRORS
English Bevel Plate, Ebony frame. Price 25c, 50c, 75c, **$1.00**

SHAVING MIRRORS
English Bevel Plate, adjustable Nickle frames. Price 90c and **$1.00**

BASKETS AND WHISK HOLDERS
In Raffia Work, capable of being very prettily trimmed. Price 15c, 20c and **25c**

LADIES' COMPANIONS
Plush covered, assorted colors, fitted with all necessary articles for sewing and fancy work. $1.25, $1.50, $2.25 and **$2.50**

BROWN AND EMERALD GREEN NECK RIBBONS
Colors almost impossible to get in this country. New lot arrives from London this week. Per yard 20c to **50c**

DOWN FILLED COMFORTERS
Covered with Turkey Chintz. Price $4.50 and **$5.00**
Covered with fine French Satteen. $5.50 to **$6.00**
Covered with Satin with satteen back. $7.00 **$10.00**
Cotton Filled Comforters, from 75c to **$3.25**

IRISH LINEN DAMASK TABLE CLOTHS
Cloths bordered all round, in sizes 2 yards x 2½ yards, and 2 yards x 3 yds., with 5/8 x 5/8 Napkins, and 1/4 x 3/4 Napkins to match. Prices per suit of 1 Cloth and 1 dozen Napkins, $6.00 to **$20.00**

Robert Fair & Co.

Wanted

WANTED
STENOGRAPHER AND TYPEWRITER. Must write a good hand and have some knowledge of bookkeeping. Applicants please write, addressing Box J, REVIEW Office. 1d

WANTED
POSITION AS STENOGRAPHER AND TYPEWRITER. Miss E. INGLIS, 569 Rogers Street (Ward 4). 6d128

WANTED
A GIRL TO DO LIGHT HOUSEWORK for a month. Apply to Mrs. S. BROWN, opposite Bell's store, Auburn, Peterboro'. 5d119

PEOPLE WANTING SKILLED HELP
From Eastern Canada are invited to try the want advt. columns of the London Free Press.

BIG WAGES FOR AGENTS
MEN AND WOMEN MAKE HANDSOME wages selling our household specialties. Every family needs them. A thoroughly legitimate business that you can start in without a cent of capital. G. MARSHALL & CO., London, Ont.

Lost and Found

LOST
SILVER BELT BUCKLE, attached to Black Velvet Ribbon. Reward. PERKINS INCE & CO., Charlotte and Bethune Sts.

For Sale or to Rent.

RESIDENCE FOR SALE
ON BURNHAM-ST., (Ashburnham.) Large and commodious. 3½ acres of ground, extending to river. Stable, etc. DENNISTOUN PECK KERR & STEVENSON. 6278

DR. J. D. BAGSHAW
(Successor to Dr. Neill)
GRADUATE OF CHICAGO COLLEGE OF Dental Surgery; also of Royal College of Dental Surgery, Toronto. Office—Corner of Hunter and George sts., over MacDonald's drug store. Phone No. 78, or after hours phone No. 159. d1y167

RUGS MADE FROM **Your Old Carpets**
Either Ingrain or Brussels any size at a small cost. Call and see samples at R. W. Lovegrove's, 42 Hunter street, Peterborough and for chamber. ORIENTAL CARPET CLEANING AND RED RIBB WEAVING, Cheshire Cor. THOS. F. OLIE, Prop. 6d77

General

DANCING
DO IT NOW!

Prof. C. F. Davis announces that in order to give those who cannot attend classes on Saturday an opportunity to learn, classes will be formed for Friday evening (ladies or gentlemen), providing a sufficient number can be obtained. For terms and registration call at Ormond & Walsh, druggists.

THE FAIR

BEFORE BUYING YOUR

Xmas Gifts

you would do well to call and see our new stock of

BOOKS
FANCY GOODS
LEATHER GOODS,
Etc., Etc.

N.B.—Good stock to select from.

THE FAIR

Imperial Book Co.

Do You Know

That a twenty-five year guaranteed Gold Filled Case wears better than a solid gold case? Do you know that it stands more hard work, and protects a movement better in most cases? Gold filled cases are to-day made with a skill and perfection that is marvelous. They LOOK as well as gold as far as appearance goes, and WEAR much better in practical service. Come in and let us show you some of our beauties.

OPEN EVENINGS UNTIL AFTER XMAS.

Schneider
Jeweller and Optician.

...THE...
BEEHIVE

We have everything a lady wears.

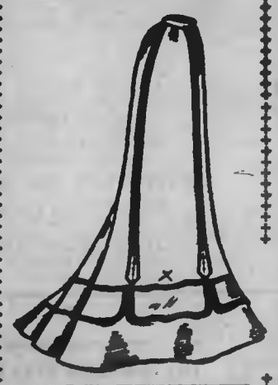

Dress Skirts

We have just passed into stock some new styles of pretty Dress Skirts.

Our stocks are always assorted up every week, so you can always depend upon seeing the very latest at THE BEEHIVE.

We are showing a fine assortment of High-class Venetian Skirts, with and without the Full Dress Train.

Also Pretty Tweeds, Dressy Broadcloths, New Cheviots and many other styles, at

$2.00, $3.00, $3.50, $4.00, $4.25, $5.00, $6.00, $7.00, $8.00

$2.98

We have several lines of Stylish Dress Skirts that are nearly sold out, the regular prices of which were $5.00, $6.00 and $7.00. We have lumped them all together, and will place them on sale Friday and Saturday for one price—$2.98.

NEW COATS

This week we have just received another large shipment of the very newest and most up-to-date Mantles for Ladies, made up in all the new vagaries of Sleeves and Forms, at

$2.50, $3.44, $5.00, $5.67, $6.67, $8.34, $10.00

These are just about half the regular prices.

THE BEEHIVE
Telephone 339

APPLICATIONS

For the position of caretaker of the Brock-st. rink for the season of 1904-05, at a salary of $12 per week, will be received by the undersigned until Thursday, Dec. 1st, 1904.

M. J. HUTCHINSON,
Sec.-Treas. Peterborough Hockey Club, Ltd.

BYRON LOTT OFFERED MONEY TO HAVE REILLY SKIP OUT

More Sensational Evidence in Bogus Ballot Box Case--Phil Lott's Story Corroborated.

Reilly Made Clean Breast of Whole Crime—Shibley, Grit Candidate in Frontenac, Still Fugitive From Justice—Details of Circumstances Leading Up to Manufacture of the Fraudulent Boxes.

Belleville, Nov. 26.—Some substantial information was given to the public in the ballot box case yesterday. Phil Lott's astounding narrative of a week ago was considered in some quarters too unnatural to be true, and it is safe to say that very few believed that he would be corroborated in every important detail by one of the men whom he charged with complicity in one of the foulest conspiracies in the political life of Canada. Yesterday the record testimony stands thus: Phil A. Lott and Francis J. Reilly against the absent W. J. Shibley, a fugitive from justice, and Byron O. Lott, now under heavy bonds to appear when called. In a lot of small details the story of Phil Lott has been substantiated.

Reilly Makes a Sensation.

Francis J. Reilly, the Regiopolis College professor, furnished a sensation even greater than that for which Phil Lott was responsible last week. He narrated in detail the circumstances leading up to the manufacture of bogus ballots for use in West Hastings and Frontenac. Summarized his evidence is as follows:

Two years ago W. J. Shibley told Francis J. Reilly that "a scheme was on" for election purposes. A week after Shibley and Reilly met in Watertown. They went to the tinsmith shop of Spratt & Corcoran, where one Carscallen was at work on a ballot box. They took the ballot box back to Kingston.

Borrowed a Genuine Box.

Shibley asked Reilly to borrow a genuine box, not saying what he wanted it for. Deputy Sheriff Aesistine of Kingston, gave Reilly a box and Reilly took it to his boarding-house. Shibley inspected it there and took its dimensions to send to Watertown. The borrowed box was kept so long Shibley thought it would be unwise to return it. It was sent to Watertown for Carscallen. Reilly let some one else ship the box, as he commenced to feel he was incurring a personal risk.

A "Slick Scheme."

In July Shibley appeared again. A man from Boston or New York told him he was foolish to get beaten; that he knew of a "slick scheme." Shibley said he had fixed it up with Carscallen for a supply of ballot boxes on an improved plan. He mentioned something about the handle. Reilly fell. "My scruples were not very strong. I was easy." Meantime Carscallen had mentioned a man named Roof for the job. About the end of the first week of October Shibley brought Byron Lott to see Reilly. They met at the British America Hotel in Kingston. Lott wanted to go to Watertown to see the boxes, and asked Reilly to accompany him. At Watertown Lott registered under an assumed names. Roof said he had "something pretty slick."

Lott Was Greedy.

This was the first time Reilly saw the bogus ballot box. Lott was not satisfied. The receptacle for the bogus ballot boxes was not large enough, as the majority to be pulled down was pretty large. To dissipate this Conservative majority the tinsmith made the receptacle larger. Reilly went to Ogdensburg. The boxes were to be shipped there to Charles Cavanaugh. He wrote to a personal friend, T. E. Whalen, asking him to do him a favor. Whalen said he would. He is an inland revenue officer at Prescott. Reilly gave Whelan the names of the parties to whom the boxes were to be shipped. They were Phil A. Lott, Central Ontario Junction; John Bremner, Bancroft, and W. H. Carsfoot, Kingston, the latter being a myth, as he did not want to involve anyone in Kingston. Whalen went to Ogdensburg, secured a launch and brought the boxes over, secreting them in his barn.

Wanted to Buy Him Off.

After the finding of the ballot boxes in Phil Lott's barn Reilly was summoned to Shibley's house. Lott offered him $500 in a lump and Shibley offered $25 a week if he would run away to the States. He refused. Byron drove him into Kingston and implored him to skip. Two or three days afterwards Byron went to Regiopolis College and tried a new tack. He said Phil Lott had turned King's evidence. Byron said he would deny everything; and tested Reilly as to his idea of the sacredness of an oath, especially if taken on a Protestant Bible. Reilly said if he kissed a block of wood he would consider the oath just as sacred. At the request of Byron Lott, Reilly wrote to the ballot box makers that Lott would pay them a large sum of money if they would stand by him.

Through a Terrible Ordeal.

Reilly was shaky and easily rattled. He passed through a terrible ordeal. It was a struggle with his conscience whether he ought to tell everything, but his conscience won out, and apparently nothing was held back. Even his near friends whom he had dragged into the case did not escape. Reilly looks like a man who would tell a straight story. He knows the difference between right and wrong.

Reilly was treated with every consideration by the prosecuting counsel. He had just come from his bed in the Hotel Dieu of Kingston, and though he looked well, his physical weakness was shown in the agitated manner in which he replied to some of the interrogations. He wanted to let the court know that he had a high sense of honor. He interjected this every few minutes.

An Amusing Feature.

One of the amusing features of the examination was the amazement which Reilly exhibited at Phil Lott's astounding deception. Why Phil had actually represented himself at one stage of the negotiations as Mr. Hughes. After that gross deception Reilly believed that Lott was not a man to be relied on, and said so very plainly. Why Lott should move about in this mysterious manner was something that passed the comprehension of Mr. Reilly, who performed his part of the business in the broad light of day.

Henry Kelly's Tale.

Henry Kelly, agent at Central Ontario Junction, testified that one package was delivered to Phil Lott, and another transferred to Bremner at Bancroft.

George G. Thresher, Byron Lott's financial agent, swore that he sent $50 to W. J. Shibley without knowing what the $50 was for.

James Hurst was recalled, and W. J. McCammon continued the cross-examination. He had absolutely no financial interest in the present case. He had paid Phil Lott no money in this connection. He had no expectation of any money whatever.

Tapping's Great Story.

Councillor Tapping of Ardoch, Conservative scrutineer at No. 2 Clarendon and Miller polling subdivision, Frontenac, was then called. This was the poll where Joseph Hawkeye, the Chicago wrestler, officiated as D. R. O. The genuine ballot box was produced. It was marked "Clarendon and Miller, No. 2.," and Mr. Tapping said this box was not used. Then Mr. DuVernet showed him the bogus box, and Mr. Tapping swore it was similar to the one used at the poll on November 3.

To Mr. McCammon he said he had been warned at noon to look out for bogus boxes and when the poll was closed he put his hand in and found it had a false side.

Package For Bremner.

John Collins, express agent at Bancroft, swore that on October 26 a package was received from Prescott for John Bremner and delivered to Mr. Bremner. Previous to the parcel being received, Mr. Bremner had called to inquire about it.

The evidence of Simeon Ashley, the deputy at No. 2, Huntington, was important. He said he was not a supporter of Byron Lott. Previous to the election Phil Lott asked him if he had heard of the new job on, and he said no, although he had heard of it from Col. Hallwell. He admitted telling the scrutineers that he could have had a box. Although he knew of the fraud, he did not disclose it to the returning officer. It did not occur to him that it was his duty to do so.

The Plebiscite Vote.

Ashley asked the protection of the court when Mr. DuVernet asked him for his knowledge of the plebiscite vote. "Were you there through the plebiscite, when they took the ballot box to Scott's hotel at Stirling and emptied it out?"

Ashley said he was not, and he did not remember being the deputy there. When Phil Lott told him about the box he said it was a foolish idea.

The court, after hearing some further evidence, rose at 6 o'clock and will continue to-day.

The Whalen Case.

While Magistrate Wood was listening to the evidence in a crowded court-room, Magistrate Flint was disposing of the conspiracy charges. T. E. Whalen's bonds were renewed for a week. Edward G. Ruttan was arraigned for conspiracy and locked up in default of bail. Byron Lott appears on Friday, if he does not do as many people believe he will, jump his bond. W. J. Shibley is still among the missing. No one expects to see him here. Several more witnesses will be subpoenaed. Thomas Spreule and Carl Taylor will be asked to tell what they know of the alleged exchange of the box used at the Ardoch poll for a good one. Other witnesses will be Bert Cook, who was with Ruttan on an important occasion, and Horan, the hotel-keeper at Prescott. The name of B. O. Lott was called in the criminal libel case yesterday, but he did not respond. He is not in the city.

Lever's Y-Z (Wise Boss) Disinfecting Soap Powder is better than other soap powders, and also acts as a disinfectant.

THE STORE THAT NEVER DISAPPOINTS

A SNAP SALE 6 TO 10 TO-NIGHT

To start buying early and give us a brisk evening's business we name these prices for these

4 Hours

$6.00 for $1.98 *We have 8 only, Fancy Silk Waists, last season's goods, but perfect—Cream, Pink and Black. These were sold at $6 last season, but we want to clean up to-night, so name the ridiculously low price of* **$1.98**

Chiffon Collar Forms, white and black, **5 cents each**

20 only—Wrist Bags—a 75c quality, **To-night 45c**

1000 yards Baby Ribbon—all colors, **10c per dozen**

$1.75 and $2 Satoen Underskirts, **Tonight $1.98**

3 pair Extra Fine Quality Cashmere Hose. To-night **3 pair for 65c**

..2 SPECIALS..

From our Men's Dept.

Men's Fine Quality Scotch Knit Underwear. All sizes, 32 to 44. Very Special for To-night. **$1 per Suit**

Choice of any Felt Hat in our store To-night **For $1.95**

Fancy Belts

75c quality for **50c**
$1.00 " **65c**
1.25 " **75c**
1.50 " **95c**

Our regular lines of Guaranteed Kid Gloves, colored and black, sold at $1.00, **To-night 78c**

25 Newly Trimmed Hats, specially priced— **$2.25 to $4.75.**

These Prices on Sale Sharp at 6 o'clock.

Cressman

SHOULD PURCHASE WORK

Suggestion That Miss Wallis' Piece of Sculpture Have Place in National Gallery.

The Toronto Globe to-day contains a photo of Miss Katherine E. Wallis, the Canadian sculptress, formerly of Peterborough, together with one of her very fine piece of sculpture, "Mercury, Charmed by His Own Invention," a life-size figure in stone exhibited this year in the Paris Salon. The Globe also contains the following note:—

"Mr. J. H. Burnham, of Peterborough, sends me a photograph of a fine piece of work by a Canadian sculptress, Miss Katherine Wallis, daughter of the late James Wallis, once a well known resident of Mr. Burnham's town. I am reproducing the photograph on this page, though it is difficult in this way to do justice to a piece of sculpture. A better idea may be obtained from the description which Mr. Burnham sends in an accompanying note, with an interesting suggestion as to the purchase of the work by the Canadian Government. He writes:—"A few months ago we had a short visit from the distinguished sculptress, Katherine Wallis, student in Paris. She brought a few minor specimens of her work with her, and photographs of "Mercury Under the Spell of His Invention," a very ambitious and beautiful creation of her chisel, which has been accepted by the authorities of the famous salon, and is on exhibition there. This work, pronounced by the French critics, 'a work of art,' as, indeed, it must be to be 'accepted,' is ticketed at four thousand francs (eight hundred dollars). My object in writing is to suggest to the authorities of our National Gallery at Ottawa that this piece of sculpture should be purchased by them and placed in the custody of the Canadian Government. An signal an achievement by a Canadian woman is worthy of instant recognition."

It was originally intended that Miss Wallis' collection of work should have been sent to St. Louis, and it was really forwarded to Canada for that purpose; but, unfortunately, apart from Miss Wallis' works, there were not found a sufficient number of Canadian works of sculpture to warrant the making of a national exhibit, and so the people of Peterborough alone had the opportunity of seeing what must have been a charming exhibition. I may add that Miss Wallis has for the last four years been a resident of Paris, and is continuing her studies in that unequaled art centre. The chef d'oeuvre of Miss Wallis is undoubtedly the Mercury statute that has had the distinguished honor of exhibition in the Paris Salon.

Mr. Burnham's suggestion that the piece should be purchased for the National Gallery at Ottawa is an apt one, and should receive attention in the quarters interested. It is difficult to understand why an exhibition worthy of St. Louis should not have been collected in Canada, for a sufficiency of excellent work exists here, but if interest in this branch of art is really so slight in Canada, it is the more desirable that it should receive an occasional impetus from the Government, and the present seems an excellent opportunity.

JAPS WERE REPULSED.

Special to The Review.

Mukden, Nov. 26—The Japanese on Nov. 24th, made a preliminary bombardment of Lone Tree Hill but were repulsed.

BALTIC FLEET'S MOVEMENTS.

Special to the Review.

Suez, Nov. 26.—The first division of the Russian Baltic fleet passed the night at Bitter Lakes, fearing to proceed in the darkness lest the Japanese attack. The squadron is now moving towards Suez.

Public Ownership in Calgary.

Calgary, Nov. 26.—This city last night decided to invest $60,000 in a domestic and steel lighting electric plant, in opposition to the private ownership company. The council's decision came as the climax of a hot fight in which Calgary Electric Light Company endeavored to secure a ten-year contract.

The Quebec Elections.

Montreal, Nov. 26.—The Provincial elections are over, and the new Legislature of Quebec will be composed of 79 Liberals and five Conservatives. Hon. Dr. Guerin, a member of the Government, has been defeated in St. Anne's; Ex-Speaker Rainville has gone under in St. Louis.

Senator Chequette Hit.

Quebec, Nov. 26.—Senator Chequette was wounded in the neck by a stone in a volley of missiles from a mob that gathered as the result of an announcement that he would deliver a speech in St. Roche Thursday evening against Hon. Premier Parent and his candidate, Mr. Bouveau.

Shooting Accident.

Newtonville, Nov. 26.—While a young man named Ogden, living north of here, was out shooting Thursday, he slipped and fell forward, losing hold of his gun, which in some way was discharged. Ogden received the contents near his heart. His recovery is doubtful.

Davis Appeal Adjourned.

Toronto, Nov. 26.—The appeal of Hon. E. J. Davis from the decision of Chancellor Boyd and Mr. Justice Teetzel, unseating him at the trial last September, was opened at Osgoode Hall yesterday afternoon and adjourned for argument until Tuesday.

Double Windows

If you want your Double Windows put up, send your orders to J. T. Turner & Sons, the Test Manufacturers, George Street, who will send their men promptly to do the work at reasonable prices.

NOTE THE ADDRESS
J. J. TURNER
Cor. George and Park Sts.
Telephone 134.

Souvenir Ranges

The Fire Box of a Souvenir Range Saves Coal

The proportions and style of the fire box in this range are the result of over thirty years' experience. It is built to economize coal.

It is oblong in shape, is not corrugated, and has no corners or angles to catch and retain ashes.

The ash pan is broad and deep. Ashes do not get clogged up under the grate.

The Gurney, Tilden Company Limited
Manufacturers
Hamilton Toronto Montreal
Winnipeg Vancouver

Our personal guarantee as well as that of the makers goes with every stove. Call and see our Souvenir Ranges.

ADAM HALL

Seven to One

That is about the ratio. About seven times as many persons are injured as die from all causes yearly.

Accidents are a more prolific cause of death, than any disease except lung diseases.

Twice as many people are accidently killed as die of old age. Does it not seem reasonable to you as a business man that it would be to your interest to carry an accident policy?

YOU are subject to over two hundred diseases, and liable to accidents without number.

Official figures prove that One Man in Five carrying an Accident and Sickness Policy makes a claim for indemnity each year.

YOU have no guarantee that you will not be the One Man who will be disabled this year.

The DOMINION of CANADA
GUARANTEE AND ACCIDENT INSURANCE CO.

It is the oldest Canadian Accident Insurance Company and has stood the test of years.

Its affairs are managed by Canadian business men of highest standing.

It is Canada's strongest and most reliable Company.

THIS COMPANY ISSUES THE MOST UP-TO-DATE ACCIDENT AND DISEASE POLICIES FOR
PROFESSIONAL AND BUSINESS MEN

W. H. HILL
Manager Central Ontario. Office 159 Hunter-st.

We Overhaul Vehicles

Just on the edge of winter that Cutter or Sleigh needs looking after. It would be the better of new dressing and a touch of paint. Then it will run the winter out, and give good service and look well. Bring it to us. We are artists in that sort of thing.

B. O. Yelland
172 Murray-st. Opp. Drill Shed.

COAL

PEA COAL, Per ton, $5.50
EGG, STOVE, CHESTNUT } " 6.50
FOR THE BALANCE OF GOVERNMENT

Office open to 9 o'clock p.m. Phone 187. Call and see before buying your coal.

George Stevens

NEW
Telephone Directory

The Bell Telephone Company of Canada
Will in a short time issue a New Subscribers' Directory for
The District of Eastern Ontario

Orders for new connections, changes of advertisements from number, should be plac[illegible] Manager at once to ensure [illegible] book.

[illegible] Local Manager

CANADIAN PACIFIC RAILWAY

	EAST. ARRIVE	DEPART
Norwood, Havelock, Ottawa, Montreal	6.10 p. m.	11.35 a. m
Indian River, Norwood, Havelock	7.12 " m.	7.35 p. m
Norwood Havelock, Kingston, Ottawa, Montreal, Portland, Boston	8.10 a. m.	12.05 a. m.
WEST		
Toronto, London, Detroit, Chicago	11.00 a. m.	8.10 a. m
Toronto and Intermediate	7.35 p. m.	7.15 a. m.
Toronto, London, Detroit, Chicago	12.00 a. m.	8.10 p. m
Toronto, North Bay, Port Arthur, Northwest	11.25 a. m.	8.10 a. m

GRAND TRUNK RAILWAY SYSTEM
RAILWAY TIME TABLE

	Arrive	Depart
Lindsay, Orillia, Midland, Gravenhurst, North Bay, Sudbury and Toronto	11.45 am / 9.00 pm	8.30 pm / 8.30 am
Port Hope, Toronto, London, Detroit, Chicago & West, Niagara Falls, Buffalo, Oshawa, Montreal and East	8.30 am / 8.35 pm	11.40 am / 3.05 pm
Toronto, Lindsay, Omemee, Uxbridge and Markham	10.35 pm	.20 am
Lindsay Local	8.15 am	5.00 pm
Beaverton, Campbellford, Marmora, Belleville, Kingston, Montreal and East	8.30 am / 3.00 pm	3.20 am / 2.00 pm
Lakefield	10.00 am / 5.00 pm	4.15 am / 12.45 pm

THE CORPORATION OFFICERS

Geo M Rogers, Reg., Mayor;
J E Armstrong, Clerk;
[illegible], Treasurer;
E B Ball, Town Solicitor;
J W Denne, K.C., Police Magistrate
Geo I Bennett, Chief of Police;
T A B May, C. E., Town Engineer
W J Greene, Tax Commissioner;
Dr. [illegible], Medical Health Officer;
F P Miller, Relief Officer;
Thos Rutherford, Chief of the Fire Brigade

TOWN COUNCIL

Geo M. Rogers, Reg., Mayor; Aldermen—Memm, B F Swift, Wilkinson, Henry Hunt, Frank Adams, Jos Dolan, Wm Smith, Henry Rush, Wm Johnston, Robt Chadwick, Jos Hagaman, Robt Stokes, E F Moore, M A Morrison

RAPHIA
For Hats and Baskets
All Colors
On sale at Review Office

The Daily Review

SATURDAY, NOV. 26, 1904.

CONSERVATIVE CONFERENCE.

The Conservative conference, which was held in Toronto this week, will go down to history as one of the most successful, enthusiastic and thoroughly united political gatherings ever known.

There was not a discordant note in the whole proceedings and the great body of men was aggressive and determined to end the long reign of fraud and corruption in Toronto and usher in a better, cleaner and more progressive administration. The reception, which was accorded Mr. Whitney, the popular leader of the Opposition, was of the most flattering nature, while his speeches along with those of the other leaders of the party, sounded the slogan of victory and proclaimed a policy that will carry the banner province of the Dominion in the coming election.

The situation in Ontario to-day has become intolerable to all men of private or public honor. As Mr. Whitney so ably pointed out, the very fact of the Grits coming together to get a new platform was an admission of weakness and an acknowledgement that the old one had served its day.

Mr. Ross and his party have stood for selfishness, fraud and corruption and they give no guarantee, other than a few but and dried resolutions, that their administration will be any better. The object first, last and always of the Grit party in Ontario is "Office or we die."

But why dwell upon these points, which are well known to all thinking and reading men. The result of the Conservative conference will be an inspiration for all its members to work harder for the triumph of Mr. Whitney and the success of pure political methods. Mr. Whitney has every claim to public confidence. His policy has been approved by a large majority of the electors in the province and on three different occasions has he been approached by the Ross outfit to help them out of of their quandary and difficulties by joining lots with them.

Mr. Whitney will be premier as soon as the present minority rulers in Toronto can muster courage enough to go to the country. The Conservative leader and his colleagues are honest and capable. They stand on a broad progressive, clean and patriotic platform that will appeal to all upright, thinking and public-spirited citizens, and, in the coming fight, while they may have to contend with the forces of both governments, they will, if they go into the combat unitedly and aggressively, oust the administration that has brought dishonor and disgrace on the province. It's time for a change.

PEN POINTS.

No coalition.

"Clean your own doorstep."

The Conservative party is fully prepared for the coming fight.

The big Grit convention in Toronto is over. The lesser one in West Peterborough is being held this afternoon.

Mr. Whitney stands more firmly today than ever in the confidence and affection of all honorable electors in this province.

The shrewd Christmas shopper will begin to make purchases now when the choicest selections may be obtained and the most careful attention given.

Mr. Whitney is a leader to be proud of. It was not necessary for delegates to be armed with buckets of whitewash when they approached him.

Cobourg Young Conservatives have followed the example of the young men of the party in Peterborough and organized a strong club which has exceptionally bright prospects.

The delegates to the Grit convention were characterized as a grand army of contractors and office holders. Not quite all came under this category but "everyone would like to."

And now those who are in a position to know say that Mr. Ross will not go to the country until about January 20th. The business interests of the province would not tolerate during the glad and busy holiday season the political strife and turmoil engendered by an election contest.

Besides transforming him into a radiant angel of purity the Whitewashing Convention did Mr. Ross another great favor. It put him in a position to say, with some show of truth, that he was in favor of total prohibition, but the convention would not have it, and he was obliged to bow to the will of the party. The finger marks of Hon. Mr. Gibson, Minister of Election Tricks, are plainly discernible in the emasculated whisky plank.—Hamilton Spectator.

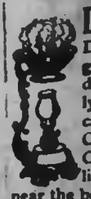

Don't wake baby

Did you know you could give medicine to your children while they were soundly sleeping? You certainly can. It is called Vapo-Cresolene. You put some Cresolene in the vaporizer, light the lamp, and place near the bed. The children quietly breathe-in the vapor. There is nothing equal to it for whooping-cough, croup, colds, cough, sore throat, and all other troubles of the throat and chest. It is economical, pleasant, safe.

Vapo-Cresolene is sold by druggists, or sent express prepaid on receipt of price. A Vapo-Cresolene outfit, including a bottle of Cresolene, complete, of $1. Send for free illustrated booklet. LEEMING, MILES & CO., Ltd., Agents, MONTREAL, Johnson St., Montreal.

The total imports into Canada for the month of October were $21,791,739, which is $126,000 more than for the corresponding month last year. There is a decrease in the value of the imports for the months of July, August, September and October, in 1904, comparing these months with 1903. The imports last year totalled $88,551,514, as to $87,377,404 in the four months just closed. There was more duty collected for the 1904 period, the amount being $14,321,128, compared with $14,183,053. The total domestic exports for October, 1904, were $19,507,155, compared with $21,894,307 last year. For the four months just passed the domestic exports amounted to $75,672,281, a decrease of seven and a half millions, compared with the corresponding period last year.

There are signs that the U. S. tariff may be revised before that of Canada is subjected to the long promised amendment. A tariff reform movement has developed among the Republicans of the West, and in the East there are in both parties strong voices raised in favor of changes that will give certain lines of manufacture cheaper raw material than they now obtain. These demands are voiced both in the newspapers and on the platform and there is a strong belief in some quarters that consideration of them will be recommended by President Roosevelt in his message to Congress next month. Great as was the Republican victory on the 8th, there were in the returns of the voting evidences that it is not well for a party to defy popular opinion, and U. S. opinion evidently just now favors some tariff change. — Montreal Gazette.

With regard to New Ontario, I could talk to you all evening. I paid a visit there some time ago, and every man I met, except a few who were officials, denounced the Government of Ontario. I cannot go into a detailed statement of the many justifiable complaints of people up there, or the remedies which we think should be applied to each one. But I ask you whether a suggestion like this would not cover the New Ontario question, and I commend it particularly to gentlemen who are here from New Ontario. Is not the first requisite towards the Legislature being able to understand and comprehend the wrongs and the remedies which should be prescribed for them; is not the first requisite that a Minister of the Crown should be appointed who has personal knowledge of the situations in New Ontario. And would it not be wise that such Minister of the Crown, having such knowledge, should, if possible, be chosen from the territory of New Ontario? That is what the Opposition thinks would be a proper remedy.—Mr. Whitney at Toronto.

HAS SERVED GOOD PURPOSE

(Toronto World.)

Aside from what it may accomplish by discussion and declaration of public policy, the Conservative convention which met yesterday has much to commend it. It undoubtedly lacks organization and direction, but it stands for something. It stands not for the simple contention that it is time for a change, but for the principle that a government having forfeited its claim to the confidence of the people, should pay the penalty of dismissal. It stands for outraged public opinion, which is greater than either party. The Conservative convention, whether weak or strong, is expressing the views of a wrong ridden public, and as such is bound to assert itself as a factor in the political situation, which now confronts us.

They Know It.

Thousands of people throughout the country know that the ordinary remedies for piles—ointments, suppositories and appliances—will not cure.

The best of them only bring passing relief.

Dr. Leonhardt's Hem-Roid is a tablet taken internally that removes the cause of Piles, hence the cure is permanent. Every package sold contains a guarantee with it.

It is perfectly harmless to the most delicate constitution. A month's treatment in each package. Sold at $1.00. At any drug store, or The Wilson-Fyle Co., Limited, Niagara Falls, Ont. 6

Sold in Peterborough by Jas. Lynch, 328 Hunter st.

CONSERVATIVE PLATFORM

What the Grand Old Party in the Province of Ontario Stands For.

The Conservative platform as enunciated in the resolutions passed by the great conference in Toronto this week:—

That the general policy of the Conservative leader, Mr. J. P. Whitney, as stated in his speeches and in journals of the House be endorsed.

That his refusal of the Government's offer to form a coalition Government expresses the unanimous opinion of the Conservative party of Ontario.

That settlers in new lands shall have the timber and minerals thereon subject to proper restrictions, and that nothing shall be done to prevent bona-fide settlers coming in, or the development of mineral lands.

That in every mining district there shall be a local office of the Crown Lands Department with an officer in charge who will allot locations in order of application.

That the Conservative party endorses the principle of public ownership of public utilities.

That the conference favors better inspection of factories and labelling of prison-made goods as "prison-made," and that it endorses the proposal of Mr. Whitney to enact legislation for the settlement of labor disputes.

That the conference places itself on record as being in full sympathy with all well directed efforts to promote temperance and moral reform.

That the sphere of the Ontario Agricultural College should be enlarged, and an earnest effort made to diffuse more widely the benefits of agricultural education.

That the respective funds created to encourage drainage be enlarged as necessity might require, and that the interest on the moneys exacted by the Government shall not exceed the interest the Government must pay.

That Orders-in-Council should not be passed injuriously affecting the prospector, miner or settler, and that fixed and stable mining laws should be enacted.

That confidence be expressed in R. L. Borden as leader of the Conservative party in the Dominion.

Approval of Mr. Whitney in his efforts to rescue Ontario from the present intolerable and dangerous situation, and a pledge to support him.

GETTING OUT THE FACTS.

Belleville Intelligencer.

What was the matter with the Globe of yesterday. It contained not a word of the confession of Reilley in re P. Lott's visit to Kingston though it appeared in all the other Toronto dailies? Is this the beginning of smothering the facts so as to keep its readers in ignorance? It looks like it

THE ENGLISH STARTLED

Montreal Gazette.

The crooked ballot box business at Belleville has startled the Englishmen judging by the comments of the newspapers. They only get a mild dose, too. If they had known of ballots being burned by government officials on the eve of the day they were to be produced in court to settle the title to a legislative seat; of the travelling schools of instruction in the art of spoiling ballots; of the subornation of perjury by successful applicants for public office in efforts to rob honestly elected members of their seats; of cases like that of the Minnie M., when steamer loads of whiskey-loaded scoundrels were carried from place to place to persuade absent voters—then might the Englishmen know what rottenness in politics may be.

THERE IS GREAT DANGER IN CATARRH.

If Left to Run Its Course Unchecked It Often Causes Death.

Catarrh scatters its poisons throughout the entire system. The stomach and lungs are affected by the droppings that fall into the throat and are swallowed during sleep. Dyspepsia, inflammation of the stomach, bronchitis, and consumption are the results. The blood also becomes contaminated and carries the poisons to all parts of the system. Frequently in the more advanced stages the bones of the head become decayed and the air passages are a putrid mass and create a stench so foul and offensive as to be unbearable. The expression "rotten with catarrh" is not overdrawn or exaggerated.

Stuart's Catarrh Tablets strike at the root of this terrible, odious disease and eradicate it from the system. They are a constitutional remedy that cleanses the system thoroughly of all poisons and purifies the blood. Under their influence the head becomes clear, the discharges at the nose and droppings into the throat cease, the eye brightens, the foul breath becomes pure and sweet and the odious, disgusting disease is thoroughly expelled from the system.

A Cincinnati man says: "I suffered the misery and humiliation of catarrh for twelve years. My case became so aggravated that it seriously interfered with all my business relations. The disease became so offensive that I would not venture into any one's presence unless it were absolutely necessary. I tried every remedy that I could get hold of. None helped me temporarily but as soon as I ceased taking them I would relapse into the old condition.

"Finally a friend told me of Stuart's Catarrh Tablets and insisted that I try them. I had about despaired of ever finding help but bought a box anyway. I began to notice the improvement within twenty-four hours after I began taking them. Before the first box was gone I felt like another man. I kept up the treatment till I had taken three boxes and was entirely cured. I have never had a recurrence of the trouble from that day to this. My head is clear and well and none of the offensive symptoms of the disease ever trouble me. It has been two years since I stopped taking them."

Stuart's Catarrh Tablets are for sale by all druggists at 50 cts a box.

Constipation

Fruit is nature's laxative. Plenty of fruit will prevent Constipation, but won't cure it. Why? Because the laxative principles of fruit are held in peculiar combination and are very mild.

After years of labor, an Ottawa physician accidently discovered the secret process by which

Fruit-a-tives
or Fruit Liver Tablets

are made. He used fruit juices, but by combining them in a peculiar way, their action on the liver, kidneys, stomach and skin is increased many times.

"FRUIT-A-TIVES" TABLETS contain all the medical properties of fruit—are a mild and gentle laxative—and the only permanent cure for Constipation, Torpid Liver, Sick Headaches, Bad Stomach and Kidney Troubles.

All druggists have them.

50 cents a box.

FRUITATIVES, Limited, OTTAWA.

CONSERVATIVE CONFERENCE "THE MAN ONTARIO WANTS"

Party Thoroughly United in Placing Mr. J. P. Whitney in Charge of Provincial Administration.

Policy of Advancement Endorsed—The Great Gathering Concludes Its Labors—Down With Corruption—Platform on Which the Liberal Conservatives will go to Country—Closing Words of Coming Premier.

Toronto, Nov. 26.—The Liberal-Conservative conference yesterday, in Association Hall, was almost entirely a business session. The dense crowd of the previous day had thinned out to some five or six hundred, but the earnestness, if anything, was intensified. In a dozen resolutions the platform of the party and its attitude towards the political situation was outlined, and the three hours during which the conference sat were occupied with addresses which, for the most part, were confined strictly to the subject in hand.

"The Man Ontario Wants," as the legend over the portrait of Mr. Whitney, suspended over the platform read, summed up the impression made by the meeting in the remarks with which he closed the conference.

Mr. Whitney's Closing.

"This meeting has been without parallel in Canada, not alone Ontario," he said. "There had not been the slightest difference of opinion expressed or implied, and this was the more remarkable when it was considered that nothing had been provided for, not even to the placing of a pitcher of water on the table. Everything to the last resolution had been spontaneous, and they were filled with gladness and pride accordingly." With a brief reference to the history of the party since 1854, when Liberals and moderate Tories formed a new party, he pointed out that the present was not a party convention but a gathering of all who were interested in good Government, and who wished to unite in the presence of a common danger. He believed its influence would be for the benefit of the Reform party, as well as the Conservative, and tend to the interests of the whole people. On this account he considered it such a remarkable occasion. He thanked them again with the utmost fervor of his heart for their presence and co-operation. He had endeavored to do his duty, and though full of defects and deficiencies, he tried to do the best he could.

Government Wasteness.

He had been honored by the party, and a majority of the electors had endorsed his policy, and the coalition negotiations proved that even the Government was not unwilling to enlist his services. So long as the Province had to bear the burden of shame and dishonor it would be his endeavor to do what he could to dislodge it, though he might otherwise desire to give up the leadership. He requested them to be particular in the details of campaign work, in the choice and fidelity of scrutineers and the protection of the ballot, and reminded them of the risks of over-confidence. He was convinced that the conference was a prelude to victory, and would prove to be of enduring benefit to the Province.

Inspiring Speeches.

Richard Blain, M. P., presided at the day meetings. Inspiring speeches were delivered by Messrs. E. Carscallen, M. P. P., Hamilton; W. F. Cockshutt, M.P., Brantford. J. H. Metcalfe, Kingston; Wilson, St. Catherines; Col. Matheson, R. R. Gamey, F. Cochrane, Sudbury; McCarthy, Rat Portage; James Clancy, Dr. Sproule, M.P., and John George.

W. F. Maclean, M. P., was the chairman of the evening meeting. In a short address he discussed the question of making life on the farm more attractive to the farmer and his family.

THE RESOLUTIONS.

The result of the Conservative conference is shown in the resolutions given below, all of which were carried unanimously with much enthusiasm:

"That this convention expresses its high appreciation of the work performed by J. P. Whitney in the interests of good Government, popular rights and administrative reform. That it pledges itself to uphold him in his patriotic fight for a better condition of things, and that it undertakes to urge upon the people the necessity of aiding his endeavors and of thus rescuing Ontario from a situation that is both intolerable and dangerous.—Moved by H. Carscallen, M.P.P., seconded by W. F. Cockshutt, M.P.

"That this conference declares its hearty approval of the policy and principles of Mr. Whitney and the Liberal-Conservative Opposition, as enunciated in Mr. Whitney's address to this conference, and as shown and set forth by the journals of the House and the public records of this province."—Moved by Lieut.-Col. Matheson, M.P.P., seconded by Thomas Crawford, M.P.P.

Mining Interests.

"That in the opinion of this conference a local mining office should be established in each mining district, where all information in regard to the mining lands in such district shall be obtained free of charge, and where a location map shall be kept on which each application when made shall be marked and such application shall be granted in the order in which they are received at such office."—Moved by R. H. Gamey, M.P.P., seconded by F. Cochrane, Sudbury.

For the Settler.

"That in the opinion of this conference, as to lands now or hereafter opened for settlement, the bona fide settler should have the free grant of the lands and all timber and minerals thereon, subject to proper restriction to prevent locations of lands unfit for settlement for agricultural purposes, that actual settlement in Ontario should be encouraged and nothing be permitted to prevent or retard bona fide settlement or the development of mineral properties; provided that where timber licenses cover lands required for settlement or mineral development equitable arrangements be made protecting the just rights of licensees."—Moved by A. A. Mahaffy, M.P.P.

"That this conference endorses the attitude of the Conservative representatives as shown by the records of the Legislature on the principle of public ownership and heartily approves the suggestion of our leader in his letter."—Moved by Dr. Beattie Nesbitt, M.P.P.

The Proposed Coalition.

"That the meeting heartily endorse and commend the action of Mr. Whitney in declining the proposals of coalition made to him."—Moved by Dr. Willoughby, M.P.P., seconded by William Pierce, M.P.P.

"That this conference feels that the sphere of usefulness of the Ontario Agricultural College should be improved and extended, and that in-

(Continued on page 5.)

"Royal Household"

makes the Bread used on the tables of Royalty.

OGILVIE FLOUR MILLS CO. LIMITED. MONTREAL. WINNIPEG.

DIVORCES IN CANADA

Only Sixty-Nine Have Ever Been Granted in This Country.

The divorce evil of the United States as compared with what Canada has to contend with was touched upon by Hon. Frank R. Latchford in his address on the Dominion of Canada, delivered the other night at a banquet given in honor of the Rev. Father Fallon, O.M.I., D.D., of Buffalo, at the Elliott Club.

"Canada is shocked by the prevalence of the divorce evil in the United States," said Mr. Latchford. "It looks with horror upon your mills which grind so many divorces out per day, while in all Canada but 69 divorces have ever been granted, and then for scriptural reasons and through acts of the Canadian parliament a procedure so tedious and expensive and so full of discouragements for would-be divorcees that it is only once in a great while that it is resorted to. When divorce laws were talked of for Canada the clergy and laity rose up almost as one man and opposed the establishment of any such laws, and the result is that Canada today knows not the divorce evil and looks across the border with horror at the great prevalence of this evil in the United States."

The Economy of it.

Armour's Extract of Beef

is an economy as well as a necessity. There's a "thousand and one" uses for it in the modern house.

It's the cheapest of all stocks for soups, gravies and sauces. It makes the most delicious addition to chafing dish dainties. Hot water and ½ teaspoonful of Armour's Extract makes the richest bouillon and beef tea you ever tasted.

It's so handy to have in case of emergencies for luncheon and dinner—indispensable for the sickroom—always ready for use—instantly prepared.

SOLD BY ALL DRUGGISTS AND GROCERS.

ARMOUR LIMITED, TORONTO, Sole Packers and Shippers for Canada.

The Fascinating Fur Neck and Shoulder Pieces This Season Find Their Best Expression in Ermine.

What the Women Want to Read About

At no Time of the Year is Smart and Useful Evening Dress More Required Than Just Before Christmas.

MODES IN SLEEVES.

What the Fashionable Women Will Wear on Her Arms.

Sleeves will receive an unusual amount of attention in the winter modes and will form the most important portion of the season's bodice. Styles are so varied that it is not necessary to have any two sleeves alike, no matter how many gowns are included in the wardrobe. Very few plain sleeves are seen, even the bishop's models being tacked at the top to form

BOUDIN FROCK.

fitted caps and around the arm near the cuff to increase the apparent size at that point.

Sleeves made in two or three sections are not uncommon. They have fitted caps, from which depend deep flounces or ruffles of material. These flare out widely over an underlsleeve of lace or tucking.

Some of the new sleeves have flounces gathered into a band that reach to a point half way between elbow and wrist, giving the impression of a three sectioned sleeve.

Accordion plaited sleeves are a new mode somewhat on the order of the popular "angel" variety. These are sleeved from shoulder to hem on top and fall loosely to each side displaying a closely fitted underlsleeve of net or lace.

The attractive frock illustrated is of tan mousseline silk. The long, graceful skirt is elaborately trimmed at the bottom with a tan silk spotted with rings of a darker shade between white bands of brown velvet and cream lace insertion. The full blouse front and puffed sleeves of the bodice are of the spotted ring silk. The sleeves are banded with velvet, and about the upper part of the waist are fitted emplacements of the same material between insertions of lace. The high folded girdle is also of the velvet. Three graduated tabs of lace ornament each side of the blouses front.

JUDIC CHOLLET.

Nose Bleeding.

Nose bleeding is sometimes a sign of plethora—that is, too great a fullness in the blood vessels. Then it will be accompanied by florid skin. Reduce the meat to the lowest limit. Withhold pastry. Give fresh vegetables largely, and when the system has been accustomed to the change adopt very active exercise. It will be within one's discretion to resume the ordinary diet slowly. Plethoric persons need regulating, as they make blood too quickly.

Deep girdles are gaining in favor.

Fashion's Echoes.

Among the novel shapes in the fall and winter millinery the high crowned hat will have a prominent place, but it must be worn by the right woman and with the right toilet.

A brilliant color season is in prospect, though at the same time we retain the lovely pale pastel shades.

Louis XVI. and directoire styles are now well assured.

The new tourist coat, semifitted or loose and double breasted, is a useful garment.

Chiffon veils in all colors are worn with traveling hats and add an air of style and grace that is very fetching.

Skirts this year are distinguished by the concentration of their trimmings, whatever they may be, from the knee line to the bottom, whether the skirts are of street or of house length.

Green veils in dark myrtle tones are one of the millinery fancies.

Instep length still prevails for street skirts.

NOTES ON DRESS

Neglect of Details in Dressing Spoils Effect of Most Fashionable Gowns.

The money some women who are lacking money love the idea that it requires a fortune to dress well, or takes all of one's time the sooner will badly dressed women begin to grow less. For the truth is, while some money is essential, and much is desirable, the most necessary of all things is care, and, and to relate, comparatively little is given.

Notice the women you see in the street and indoors and observe how few have their collars properly fastened. This in itself is trivial, but its effect upon the waist is important and a collar awry means a gown spoiled. Yet it is rarely fastened so that both edges are alike top and bottom, for the reason that the closing is in the back, and a woman does not take the trouble to use a hand glass to see if it has been done properly.

The same applies to her belt in back, and while this has been commented upon many times, the same slovenly habit seems to prevail. In justice to women few belts and waists now are separated by yawning gaps, but the fullness of shirt waists is rarely in the middle, though this might easily be effected.

The way hooks are allowed to half hang on is disgraceful and aleal common. Every woman admits that a hook will not do its duty properly unless it is moved under the hook, as well as through the little holes made for the purpose. But the strain on the thread under the hooks is very great and they speedily rip, making firmness impossible. Yet you will see these hanging on plackets, and the daintiest trimmings on waists spoiled in effect just because a few stitches are lacking under the hook.

One thing men never seem to comment on is the carelessness of women in regard to their boots. All the bottoms may be on, however a well bred woman will not be utterly careless, but even so she will wear them remarkably when they are grey in spots for lack of blacking, and when the heel is perceptibly run down, in a man this would be considered inexcusable, and if possible it is more so in a woman.

PITH AND POINT.

You are not expected to accept all of your invitations.

Quit talking when it is plain the other fellow isn't listening.

We wish we could have as good a time as young people think they are having.

Our punishment used to hang on a nail behind the kitchen door. Where did yours used to hang?

No matter how rich or influential any man becomes, he can never be as independent as a hired girl.

All the old people seem to be looking for the impossible—young people with no foolishness about them.

Occasionally a man talks of "always wanting to do what's right," as if he thought he had a monopoly on the desire.

A pelerine fichu of either coarse or fine lace or shirred chiffon, with long graceful endsm makes a smart finish to quite a plain frock.

The Imperial Semi-Blouse Jacket. Popular Style Collarettes.

A PRETTY SHAWL.

Instructions For Crocheting a Light and Warm Wrap.

Now that days are growing chill a shawl like the one shown in the illustration will be found a very acceptable wrap. It is made of wool, which, though light in weight, is very warm. It can be procured in many beautiful shades. This shawl is made of light blue wool, and the New Idea Magazine gives the following instructions for it:

Make a chain of six stitches and join in a ring.

First Row.—*5 ch. st., 1 d. c. in ring*. Repeat from * 3 times. There are now 4 loops forming a basis for the shawl. Widen on each corner by making an extra loop of 5 chains in each corner loop.

It is well to place a colored thread at each of the corner loops to avoid making a mistake, as the beauty of the shawl depends on the widening always being made in the proper loop.

Second Row.—5 ch., 1 d. c. in third ch. of first loop; 5 ch., 1 d. c. in same place *. 5 ch., 1 d. c. in third chain of loop; 5 ch., 1 d. c. in same place *. Repeat from * to * twice.

Third Row.—* 5 ch., 1 d. c. in loop; 5 ch., 1 d. c. in corner loop; 5 ch., 1 d. c. in same place *. Repeat once. * 5 ch., 1 d. c. in next loop; 5 ch., 1 d. c. in corner loop; 5 ch., 1 d. c. in same place *.

All the succeeding rows are the same as the third row, the number of loops of five chain stitches increasing with each round. The shawl illustrated has seventy-five rows.

In making the double crochet stitches it is always well to insert the hook in the third chain stitch in the loop formed by the five chain stitches.

The Border.—Begin at one corner starting a cluster of shells in the five chain or loop to the right of the corner selected.

First Row.—2 tr. c., 2 ch., 2 tr. c. in the third chain of the loop, which forms a shell. 5 ch., 1 d. c. in corner loop; 5 ch., 1 d. c. in same place; 5 ch., 1 shell in next loop; * 5 ch., 1 d. c. in next loop; 5 ch., 1 shell in next loop *.

CROCHETED SQUARE SHAWL.

Repeat from * to * to the second corner, which should be formed at the corner just described.

Make the next nine rows of the shawl in the same manner as the first one, always widening on the corner by forming an extra loop of 5 chain stitches.

Last Row.—Make a border of shells made of 12 tr. c. with a loop of 5 ch. between each one.

When the shawl is completed it should be spread out carefully on a large table which has been covered with a thick clean white cloth. Pin at the corners and around the border and press with a cool iron, first spreading over it a thin white cloth slightly dampened.

Sweet Potato Dessert.

From the boiled sweet potato is made a delicious southern dessert, a potato custard, which can be simply a tapioca pie mixed with sugar and butter and be put in a rich crust or can have added to the mashed mixture eggs, butter, fine spices, sugar and lemons, then put in a crust with meringue on top, baked a dainty brown and served to tickle unacquainted palates with pleasant and mysterious wonderment.

The Smart Woman.

It is no good to be beautiful and have no style; a plain woman can often carry all before her. If she achieves style she is very apt to leave an ordinarily pretty woman miles behind her. What is meant by a smart woman is generally one who develops all her good points, with due regard to the fashions and the modes of the moment, and these are very friendly now.

Healthy and Vigorous

Mr. John Shelton, the well known bridge builder of 101 Sherwood St., Ottawa, states: "I have used Dr. Chase's Kidney-Liver Pills for kidney and liver derangements brought on by exposure, and find them better than any pill or medicine I ever used. They cleansed my system and made me feel healthy and vigorous, and better in every way."

WHAT IS ANTI-PILL?

A Somewhat Peculiar Name Explained—How Dr. Leonhardt Came to Call his Famous Prescription "Anti-Pill".

Dr. Leonhardt found in his practice that chronic constipation and its hundred complaints were the result of a dried-up condition of the mucous membrane lining of the stomach and bowels. He investigated further and found that this condition was invariably brought about by the use of cathartics, which all contain a certain amount of resinous matter.

After the first action of such medicines a resinous residue remains behind and this has a drying effect on the lining of the stomach and bowels.

He made up his mind to produce a medicine for all stomach and bowel derangements which would be entirely free from all resinous matter.

After much experiment he succeeded, and to emphasize the difference between his treatment and the old-fashioned treatments, he gave it the name "Anti-Pill."

Anti-Pill will cure dyspepsia, biliousness or constipation perfectly and for ever—cure to stay cured—with no pill habit left to be overcome later.

50c. All druggists, or the Wilson-Fyfe Co., Limited, Niagara Falls, Ont. Sole agents for Canada. 105

Sold in Peterborough by Geo. Lynch, 168 Hunter st.

WAS IN ITS GRIP FOR 25 YEARS

Then Dodd's Kidney Pills Cured his Kidney Disease.

Remarkable Cure Reported From Quebec—The Lesson It Teaches.

Hunterstown, Que., Nov. 28—(Special)— The thousands of Canadians who suffer from Chronic Kidney Complaint will be interested in the cure of Maxime Boucher of this place. For twenty-five years he suffered from Kidney Complaint. Dodd's Kidney Pills cured him. Speaking of his case, Mr. Boucher says:—

"It was Dodd's Kidney Pills that cured me. For twenty-five years I suffered with the malady of the Kidneys. I felt always feeble and often in pain. One day I received a Dodd's Almanac and read of many wonderful cures in it. Then I decided to give Dodd's Kidney Pills a trial. I took twenty-five boxes in all, and now I am perfectly cured."

Dodd's Kidney Pills always cure sick Kidneys. If the disease has got a firm hold, it takes them longer than if it is just starting. But there is no form nor no stage of Kidney Disease that cannot be cured by Dodd's Kidney Pills.

THE DAYLIGHT STORE.

WHERE DO YOU BUY YOUR

Clothing?

This is a very important matter and still many men appear to think it of no consequence.

They buy just anywhere they happen to see something that strikes their fancy.

But there's a difference in stores, as well as in clothes.

Some stores go in for "cheapness," others for quality. Which do you prefer?

"You pay your money and take your choice." If it is smartness of style, perfection of fit, thorough reliability, at a fair price, you are after, then this is the Clothing Store for you. Buy a

Sovereign Brand Suit

and you will wear none other.

Lang & Maher

Clothiers and Furnishers to Men Who Know.

409-11 Geo.-st. Peterborough

Men's Dress Shoes

The season for swell social functions is again with us.

Every society man must have DRESS SHOES.

The new styles are beauties. We have exclusive STYLES in MEN'S SHOES

If you want your feet to appear well during the social season, let us dress them.

J. T. STENSON

264 GEORGE STREET.

COMING!

Winter is coming and it is time for you to secure for yourself a comfortable home. Call at our office where we can tell you about many comfortable homes at moderate prices.

Two 2 story Brick Houses at $800 each. Convenient to Wm. Hamilton's. Two 2 story Bricks near C.G.E. Works at $1100 each. Two six roomed Houses near C.G.E. at $1,000 each.

Beautiful Lots on the Weneth property overlooking the Little Lake at right prices. Several new houses for sale at moderate prices. Be sure you see us before buying anything.

A. BROWN & CO.

Hunter-st. Phone 167

Nearing .. Christmas

It looks a little early to talk Holiday Goods, but already our Store has a Holiday appearance.

Nearly every day we receive Holiday Goods, and yet there's more to come. This Christmas, our Christmas, your Christmas, will be a memorable one for the values we will give. Come and see us.

Sanderson's

367 Georgest

HIGHEST QUALITY AT THE LOWEST MARKET PRICES

Get your Coal and Wood orders in now, before the rush which is sure to follow when the thermometer drops to zero.

We handle the Best Coal and Wood that comes from the earth. Weight and Measure guaranteed. Prompt delivery. Highest temperature.

R. HICKS & CO.

Yards and Offices—Corner Murray and Bethune Streets, alongside G. T. R. Wharf.

TELEPHONE 68.

Some of the Montreal Snaps at LeBrun's.

Look in at the George street window of the City Clothing Store and see some of the grand bargains bought in Montreal by Mr. LeBrun last week. These include Men's English Braces for only 10c per pair; Men's strong Working Shirts, worth 50c and 75c, for only 39c each, or two for 75c; fine White and Colored Shirts at 50c, worth double. Also see the Hunter-st. window for a fine showing of high class Overcoats and Suits, bought to sell at from 33⅓ to 50 per cent. below regular prices. Come SATURDAY and MONDAY sure, and share in some of these snaps.

H. LeBRUN & CO.

THE

Knitting Works

Hosiery and Underwear.

Grey Collarettes and Gauntlets

See our black and grey Fur Storm Collars for Misses and Ladies, at

$1.50 and $1.75

Black and Grey Gauntlets

all sizes, at

50c, 60c, 75c and $1.00

just suitable for these stormy days, so cosy and comfortable.

THE KNITTING WORKS

Nelson & Stapleton

Real Estate Agents

387 Water-st. Phone 325.

Property for sale, purchase or exchange.

The Daily Review

SATURDAY, NOV. 26, 1904.

A Social Time.

The boys of the Y.M.C.A. had a lively social time in their quarters last evening under the leadership of Mr. Hutchinson. Apple games formed a large part of the programme.

A Unique Concert.

The concert to be given each evening at the World's Fair promises to be of a very high order. The various numbers will be given in costume, and will include a chorus of gentlemen from Japan. Mr. Lawrence is coming from Toronto to give some Coster songs, and Hon. C. N. Daly, of Guelph, will also be a contributor to the evening's enjoyment.

Popular Men's Meeting
Y M. C. A. Sunday 4 P. M.
"How do you use the World"
Rev. J. G. Potter.
Miss C. Bellegham - Soloist.

Y.W.C.A. Notes.

Miss F. Eleanor Brown, B.A., of Toronto, will address the Sunday meeting this week at 4.15 p.m. The talk will be on the words, "Judge not that ye be not judged." Miss Parnell will sing. All young women are welcome. The regular monthly meeting of the Board will be held on Monday Nov. 28th, at 2.30 p.m.

57th. Regt Band Annual Concert. Opera House, Friday Evening, Dec. 9th. Tickets at Edmison's Drug Store. Miss Evelyn DeLatre Street, Toronto, Mrs. K. Eardley Wilmot, Town, Mr. Edward Barton, Baritone, will contribute to the programme.

ADAMS | THE LADIES' NEW STORE | ADAMS

A Great Clearing Up Sale of All Our Odd Skirts on Friday and Saturday.

We have grouped together all our ODD LINES OF LADIES' SKIRTS, some of which there are only two or three of a style, and are going to clear them at greatly reduced prices. They are all this fall's latest styles. This will be a rare chance to secure Splendid Skirts for little money.

Lot 1... *Consists of our regular $2.50 Skirt, made of a Heavy Wool Homespun in Black, Navy and Grey, with several rows of stitching. Clearing sale price.....* **..$1.98**

Lot 2... *Consists of our regular $5.00 and $5.50 Skirts, several different lines made of fine Black Cloth with Taffeta Silk Folds and strappings. Also some Black and White Tweed Effects, plain Grey Homespuns, with self strappings over the hips to form a yoke effect. Clearing price.....* **.$3.39**

Lot 3... *Consists of our regular $6.50 and $8 Skirts in Black and Navy, beautifully trimmed with Taffeta Silk Strapping. Also Grey, Navy and Green Tweed effects with self strappings. Clearing sale price.....* **.$4.78**

SPECIAL DISCOUNT OFF ALL OUR MANTLES.

Harry Adams

Ladies' New Clothing Store. 393 George-st. 'Phone 492

VERY LARGE MARKET

Much Poultry and Meat of all Descriptions Were For Sale.

There was another very large market this morning, and poultry and meat were very prominent. It was a bright, brisk morning such as rejoices the heart of the farmer at this time of the year, and business was brisk. Following are some of the prices: Dressed hogs from $6 to $6.25 per cwt. five weight; young pigs from $2 to $2.50 each; beef 5 to 6 cents per lb.; lamb, 7 to 8 cents per lb.; hay $9 per ton; potatoes 75 cents a bag; apples 50 to 60 cents bag; eggs 25 cents a dozen; butter 20 to 24 cents per lb; chickens 60 to 75 cents per pair; geese 70c. to $1.00 each; ducks 70c. to $1 per pair; turkeys 70c to $2 each; one monster being quoted at the latter price.

THE TEACHERS' UNION

Very Large Attendance — Important Question Considered by Executive.

There was a very large attendance at the meeting of the Primary and Junior Teachers' Union last evening. The lessons were taken by Miss Williamson and Rev. E. A. Langfeldt. Mr. E. A. Hardy, B.A., the new secretary of the Teachers Training Work, was present and gave a much appreciated address. At a meeting of the Executive the advisability of forming a union for the instruction of teachers was considered and it was decided to refer this work to the pastors and Sabbath School superintendents who may deal with it as they see fit.

TROUGH WAS STOLEN

But David Henderson of Galway is not Guilty.

Wm A. Wright, of Galway, charged David Henderson, of the same township, with stealing a store trough—a contrivance fashioned out of a pine log, and used frequently for containing maple sap. The case came up in County Police Court, and the prosecution failed altogether on two counts. It was shown that Wright went into a Government lot and cut down the tree out of which he made the trough. That being so he could not prosecute the other man for taking it. The evidence further showed nothing more than that the trough was found on the side of the road in front o. Henderson's farm, and it was further shown that he had nothing to do with it. The case was dismissed.

Martin Ryan will be tried on Monday for having assaulted and caused actual bodily harm to William Dineen, of Havelock.

PLEASING ENTERTAINMENT

Held Under the Auspices of Ladies' Literary Society.

An overflow audience both in point of numbers and in appreciation of the programme, assembled in the T.A.S. hall last evening on the occasion of an entertainment arranged by the Ladies' Literary Society. In anticipation of enjoyable numbers, the attendance proved such that the accommodation of the hall was insufficient for the large gathering of people, and the side hall was the vantage point of not a few. The programme contained vocal and instrumental numbers and recitations. Without exception, these were well rendered and proved decidedly popular.

An instrumental selection by Messrs. E. W. Argus (piano), and Robert Ramsey (violin) was the enjoyable first number. A pleasing instrumental duet by Miss A. Roy and Miss L. Hurley followed. A chorus of Separate school boys sang in fine spirit and voice, "The Land of the Maple," and were accorded hearty applause. "A Georgia Lullaby" was sung effectively by Miss Angie Devlin, and for an encore she gave the favorite song, "Blue Bell." Very acceptable was the contribution by the male quartette, Messrs. Weir, Delaire, Pope and McGregor, who sang "Genevieve," with great success in expression, tone quality and blending. Mr. Jas. Brown sang "The Maid of Mahaber," and received the merited tribute of an encore, to which he responded. A very sweet little performer was Miss Kathleen O'Brien, who first gave a song, "The Letter was for My Papa," and as an encore, a recitation, "Shopping," both of which revealed a charming manner most pleasing to the audience. The Separate School boys again inspired long continued applause by their brave singing of "Greeting to the King." Their voices have wonderful quality and were exceedingly well adapted to the piece. Mr. Homer Heard favored the audience with a song, "Sailing." He has a voice of good timbre, and though he was suffering from a cold, the song was well taken. An entertainer who made a great hit was Mr. H. Dunslow, who first recited in capital style, "When Ruby Played," and was recalled for a second number. Mr. Dunslow is a clever elocutionist and his numbers were well received. The closing number was a mixed quartette, Miss J Delaire, Miss Marion Carveth, Messrs. Pope and McGregor. The selection was "Oft in the Stilly Night," and the vocal symphony and expression was very effective.

The National Anthem brought an enjoyable evening to a close.

The accompanists were Miss Doherty and Mr. Embsider.

Coughs colds, hoarseness and other throat ailments are quickly relieved by Cresolene tablets, ten cents per box. All druggists.

The average price of Clydesdale fillies at a Hamilton sale recently was $294.

BOYD HAS HAD SOME SUCCESS

The Wife Hunter Says There Are Some Nice Girls Here.

MAY FAVOR NORWOOD BELLE

Favorably Impressed With Local Outlook — Does Not Care Whether Bride Has Property or Not.

The Coldwater wife hunter, C. J. Boyd, is still in town, and has had a good look over the field, but, according to his own statements, he has not yet made a deal in the matrimonial market. He admits, however, that there are some very nice girls here, and when a man of his experience will vouchsafe that statement, there is undoubtedly something in it. That Mr. Boyd should have someone to look after him is evident from the apparently aimless manner in which he has been wandering about town during the past few weeks. His specialty is women—marriageable women—and he is always willing to be tapped on this subject

SOME HOPE LEFT.

"Have you been successful in your quest for a wife?" he was asked this morning.

"Well, I haven't been altogether disappointed in coming to Peterborough," was the hopeful reply. "There are some very nice girls here and I have one or two in my eye."

"What kind of young lady do you prefer?" was the next interrogation.

This was a somewhat wide question for him and practically his answer amounted to this, "Let me clap eyes on her and I'll tell you."

"What led you to come to Peterborough?"

"Well, I have friends here," said he, "and besides I heard something about your girls. They're all right but they're not any better than in other places I've visited. Yes, I've been looking for a wife in all of them but I haven't made up my mind yet. I suppose I'm a little particular. A man has to be these days. In Toronto the girls are pretty fierce—some of them. They seem to be very hospitable though and insist on a fellow paying them a visit. I've been in quite a few places and have seen some corkers. You needn't think this is the only place where they grow, though. There are some exceptions. Take Orillia for instance. I've no use for the girls there, but Lindsay girls—not for mine! I went to that town once and had a look over the field, but was so discouraged that I left by the next train. Yes, a courting man has to draw the line somewhere."

A NORWOOD GIRL.

"I am told that you are considering favorably the application of a young lady in Norwood," observed the interviewer.

Boyd's face brightened up considerably at this, as if changing from a scene of unpleasant recollection to one where he had met with some slight degree of success in his search for trouble. "Yes, yes, I was speaking with a young lady from that place and I have promised to write to her," he said. "I think her name is Howell, or something like that, and I had an interview with her a week or so ago at the National Hotel."

"Has she any property?" he was asked.

"I don't care whether she has or not," he replied. "It's not property I'm after. I want a wife. This girl's brother is in town to-day and I'm going to see him. The man who showed me to her at the hotel wanted $10 or $15 for doing so, and I met him. Any girl who wants to have anything to do with me needn't have another fellow on the string. I went and told her brother about it and he was pretty mad. I want to get married about the first of March. I live about twelve miles from Coldwater, and I can take good care of a wife. No. I've never thought of settling down in Peterborough."

BOYD IS PECULIAR.

"What about your girl in Ashburnham?" was a question which Boyd answered by saying, "There's nothing over there for me." If he had the names of any applicants to become his wife he didn't care to reveal them, but when asked if he had considered the application of the "masculine girl," whom he had met at the Oxford House," he denied ever having had such an interview. This is a little fib on Mr. Boyd's part which can be overlooked in one having such strong matrimonial instincts and diversified experiences.

If Mr. Boyd is really looking for a respectable woman he evidently pins no faith in neat appearance. He wears a pair of shoes to which blacking is an entire stranger; his vest suggest reminiscences of meals long since consumed, and there are other things which show that his languishing if genuine, does not emphasize the importance of good grooming. He does not consider his single condition seriously, and has more the air of a man out for a time, regardless of what opinion people may form of him.

YOUNG CONSERVATIVES

Rousing Meeting Held Last Night — Delegates Report.

A well attended and enthusiastic meeting of the Young Conservative Club was held in the Foresters' Hall, George street, last night.

President R. E. Layfield was in the chair and some fifty new members were initiated.

Short and lively speeches were made by Col. J. W. Miller, Mr. W. H. Isaac, Mr. J. Edgar and others who had returned from the great Conservative gathering in Toronto. These reports were all of the most encouraging character and the local delegates expressed themselves as well pleased with the results of the conference.

Another meeting of the club will be held next week.

KENNEDY TYPEWRITER

Success of Invention of J. W. Kennedy, Former Peterborough Boy.

Mr. James W. Kennedy, an old Peterborough boy, is meeting with great success in New York. He left town six years ago and will be remembered by many old friends and associates in the Canadian General Electric Co. He has recently patented and improved an up-todate visible writing typewriter, which bids fair to have a large sale. The New York Times, just to hand, announces that the Kennedy Typewriter Company, of Manhattan, has now been formed with a capital stock of $500,000. The directors are Robert T. Brewer, Chicago Ill.; Abraham Gruber, of Manhattan, and Fred B. Bard, of Brooklyn.

The new company has extremely bright prospects for its success. Mr. Kennedy is a son of Mr. A E. Kennedy, 445 McDonnel street, and a brother of Mr. William A. Kennedy, of Green's foundry and pump works.

LEAGUE DOING SPLENDID WORK

In Combatting Ravages of Tuberculosis.

ISOLATION OF AFFLICTED

Rev. P. C. Parker Speaks on What is Being Done — Every Municipality Should Render Aid — Hospital at Gravenhurst Open to All.

In talking with Rev. P. C. Parker, the Review learns that he has been, for over thirteen years, pastor of the First Ave. Baptist church in Toronto, and having always taken a deep interest in the practical side of Christianity he has become acquainted with the deepest needs of the suffering poor. Last year there were eight persons in four houses in Mr. Parker's congregation who died from the dread disease, tuberculosis, and this led Mr. Parker to study the question. The Dominion Anti-Tuberculosis League, through Rev. Dr. Moore, of Ottawa, has done a noble work in calling the attention of the people to the dangers of infection from this white plague, but says Mr. Parker, this was not enough. There must be something of a practical character, some place where the consumptive poor can go to,—a working man who only earns sufficient to buy bread and butter and boots for his bairns cannot care for a member of his family who is suffering from this scourge. Hence there should be some place to put him, where he can receive proper sanitarium treatment, and be isolated from his family, because every consumptive is a menace to his family. There is no hospital from sea to sea in Canada that will receive a consumptive and care for him, except the Muskoka Hospitals, hence Mr. Parker is trying to advance the interests of these. There have been $210,000 expended in the establishment of the Hospitals of the National Sanitarium Association. This money has been given chiefly by the late Hart. A. Massey and Mr. W. J. Gage, and the Hospitals are at the disposal of the people of the Dominion. There have been patients from every Province in Canada, and from every county of the Province of Ontario. Over 20 of these have been from the County of Peterborough.

There have been in the Free Hospital four from the town of Peterborough. In the Free Consumptive Hospital there were 256 patients during 1903. They represented 57 different occupations, showing that they are essentially the wage earners of the people. The door is open to all creeds colors and conditions and no one has ever been refused on account of poverty.

To make the Hospital commensurate with the necessities of the Province each municipality should give it support, either by preempting beds or building wards. In this way proper care can be taken of those at present suffering, and the contagion will be kept from spreading. The disease is the cause of three times more deaths that all the other infectious diseases Combined; homes where it has been caught to be disinfected and those people who, from nice sentiment, try to deceive themselves into the idea that the members of their families haven't got it, and so keep them from sanitaria treatment, are not only standing in the way of cure of the victims, but are periling the health of the other members of their homes.

FORTNIGHTLY LECTURES

Mr. Willison Will Speak on Functions of an Independent Newspaper.

The Fortnightly Club has secured Mr. Willison, editor of the Toronto News, and Prof. Carruthers of Toronto University, to give the second and third lectures in the season's series. Mr. Willison's subject will be "The Functions of an Independent Newspaper," Mr. Willison is a man whose time is greatly taken up, but he has the interests of freedom of thought in Canada at heart, being a man of great sincerity of purpose and profound ability, and has consented to speak in Peterborough. He will not accept a fee for his expenses. Prof Carruthers will speak on "Greek Sculpture." Being a gentleman of fine classical attainments, he will undoubtedly give this subject delightful treatment.

On Monday evening Major Keefer will open the course with a lecture on India. Ticket holders only will be admitted. For the full course tickets are 25 cents each.

It is intended to have one or more lectures in addition to those announced and there will be an "Evening at Home" at the end of the season.

MR. STRATTON DECLINES HONOR

Although Offered Nomination in West Riding.

ADHERES TO RETIREMENT

Pressing Business Reasons Cause of His Staying Out — Late Provincial Secretary Eulogizes the Government.

There was a large attendance at the Liberal convention held this afternoon in their committee rooms on Simcoe st. Mr. Andrew Macfarlane occupied the chair temporarily and at the opening a resolution expressing confidence in Hon. G. W. Ross as a leader was moved by Mr. F. D. Kerr and seconded by Mr. Geo. K. Martin and received with great approval.

On motion of Mr. A. E. Kennedy, and seconded by Mr. E. B. Edwards, a resolution was passed extending hearty congratulations to Sir Wilfrid Laurier upon his return to power, and endorsing his policy.

There was considerable of a hitch in the proceedings when Mr. Robert Kerr presented a resolution advocating the appointing of a number of delegates from each division in town and townships, they to propose candidates whose names would later be placed before the convention.

Mr. R. F. McWilliams did not approve of this course being adopted at so late a date.

There was a large discussion on the resolution and it was finally dropped.

Mr. V. Eastwood moved the following resolution: That the Liberals of West Peterborough, in convention assembled desire to express their very great regret that the Hon. J. R. Stratton, who has for the past 18 years given this riding such painstaking public-spirited and effective representation, and has for five years done such splendid work as an administrator in his Cabinet capacity, has announced his decision to retire from the Government and from the representation of this riding; and that our high appreciation of his services as a representative is full warrant for expressing an earnest desire and hope that he will reconsider his decision, and again consent to become a candidate, and necessarily our representative; and that therefore this Convention unanimously offers him the nomination as a candidate to contest West Peterborough in the coming election.

Mr. R. F. McWilliams, in seconding the motion after the resolution had been read, addressed the meeting and stated that it was due Hon. J. R. Stratton that the Liberals of West Peterborough should tender him the unanimous nomination. He paid an eulogy to Hon. Mr. Stratton and reviewed his progressive and successful career as the representative of West Peterborough.

MR. STRATTON REPLIES.

Hearty cheers marked the endorsation of the nomination, and Hon. J. R. Stratton in reply expressed his appreciation. He reviewed the successes of previous contests, and stated that for the support and confidence given him by his constituents continuously he tendered most hearty thanks. Prior to the last contest he had told his friends, among them the Premier himself, that it would be his last, and that on account of pressing business interests he had decided to resign. He referred to the great unanimity existing in the Cabinet and stated that no man ever endeavored more faithfully or honestly to discharge the duties and responsibility of a large department than he. No man on earth could put his hand on a cent that had been misappropriated or misdirected in the business of the department. There was never a Government that had put forth more progressive planks, or carried them out more successfully than had the Ross Government

Hon. Mr. Stratton, in closing a lengthy speech eulogising the Government, stated again that owing to his business interests he could not again see his way clear to accept the nomination. This did not mean, however, that he would not enter a political contest in Peterborough when called upon at some future date. He promised to give hearty support to the nominee, whoever he was.

No candidate had been selected up to the hour of going to press.

HAVE PURCHASED PLANT

Peterborough Shovel Company Take Forward Step — Directors Appointed.

A meeting of the shareholders of the Peterborough Shovel Company was held last evening, when the following directors were appointed:—Hon J. R. Stratton, President; Mr. Wm Rudkins, Vice-President; Messrs. W. Irwin, Thos. Fortye, D. J. Lundy and F. J. Jamieson. The meeting was well attended, and very enthusiastic, and there are bright prospects for this industry in Peterborough. A report was received from the representatives of the Company who had gone to Berkley Springs, West Virginia, to examine an up-to-date plant offered for sale there, and it was considered advisable to purchase it. It is expected that the machinery will reach here in about six weeks. In the meantime the Company will interview the Council as to location and other matters pertaining to the establishment of the industry here.

ASSESSMENT ROLLS

Citizen Thinks Laboring Men Have Got on Right Track.

"I think the laboring men have taken a step in the right direction," remarked a prominent citizen this morning in discussing the recent meeting held by the Trades and Labor Council. The publication of the assessment rolls would in my opinion reveal gross inequalities which should be shown up. I can name you manufacturing concerns that are no more entitled to reduced assessment than some of the large stores on George st. employing a large number of clerks. It is my opinion also that the assessors get into a rut and follow too diligently the figures of the year preceding. A commission that would meet any every five years to give consideration to the assessment system and its regulations would do a lot of good. A persistent man could, in my opinion, create a lot of trouble in the council if he was there for one year and chose to do so.

SWITZERLAND-- THE WORLD'S FAIR

O, come all ye lads and lasses,
Come to the land of the Edelweiss.
Come to the land of the snow clad hills,
Come where there is honey and water ice.

Come, for sweet Flora, the fairest of queens,
With her court, will be there to greet you.
And the Daisy so modest and Lily so tall,
With Pink, will be there to meet you.

This dainty bouquet for you is arrayed.
In colors so bright and gay.
To tempt you to eat of all things sweet,
The whole of the live long day.

All must come with hearts full of fun,
To the Land of the Frozen Cream.
Where the ocean if hot and the punch is of rum,
And there is joy beyond dreams.

Please do come and bring your churn
To the dairy of Switzerland,
Where the milk is so sweet and the eggs so fresh,
And the butter the best in the land.

W. H. Hanson, of Hamilton is dead.

A Liberal club was organized at Plattsville this week.

The Conservatives of South Perth have nominated Nelson Monteith.

St. Catharines will require $3,000 more to finish their library and will ask Andrew Carnegie for that amount, in addition to the $20,000 he has already granted.

The Services In The Churches On Sunday

ST. JOHN'S (ANGLICAN) CHURCH.—Rev. J. C. Davidson, Rector of Peterborough. First Sunday in Advent. 8.30 a.m., Holy Communion. 11 a.m. Morning Prayer and Sermon. 3 p.m., Sunday School. 7 p.m. Evensong and Sermon. Seats free in evening and kindly provided at all services. A cordial invitation extended to all.

ST. LUKE THE EVANGELIST (Anglican), East Side—Rev. E. A. Langfeldt, M.A., Rector. Advent Sunday. 8 a.m. Holy Communion. 11 a.m., Morning Prayer and Holy Communion. 3 p.m., Sunday school and Bible class. 7 p.m., Evensong and Sermon. Week night service Wednesday at 8.

ALL SAINTS' CHURCH, (Anglican,) corner Rubidge and Sherbrooke-sts.—Rev. W. Major, Rector. 1st Sunday in Advent, 11 a.m., Morning Prayer, and Sermon. 3 p.m., Sunday school and Rector's Bible class. 7 p.m. Evensong and sermon. All seats free.

ST PETER'S CATHEDRAL—Masses on Sunday at 8, 9.15 and 10.30 a.m. Vespers and sermon at 7 p.m.

GEORGE-ST. METHODIST CHURCH.—Rev. W. J. Crothers, M.A., D.D., pastor. Services at 11 a.m. and 7 p. m. Sunday School and Bible class at 2.30 p.m. Epworth League Monday evening at 8 p.m. Prayer meeting Wednesday evening 8. Good music, courteous ushers. Strangers cordially welcome.

CHARLOTTE-ST. METHODIST CHURCH—Rev. W. J. Judkin, B.C.L., pastor. Services at 11 a.m. and 7 p.m., by the pastor. Sunday School and Bible class 3 p.m. Epworth League on Monday evenings. Prayer meeting on Wednesday at 8 p.m. All are welcome.

ST. ANDREW'S (Presbyterian), corner Rubidge and Smith-sts.—Rev. Jas. G. Potter, B.A., pastor. Services at 11 a.m. and 7 p.m. Sabbath School 3 p.m. Young Ladies' Bible class 3 p.m. Men's Bible Union 7.30. Monday, 8 p.m. Christian Endeavor. Wednesday, 8 p.m., Prayer meeting. Friday, Junior Boy's Guild.

ST. PAUL'S (Presbyterian) Rev. E. F. Torrance, D.D., pastor. Rev. J. A. Wilson, B.A., assistant pastor. Services at 11 a.m. conducted by the Rev. Dr. Torrance, and 7 p.m. conducted by the Rev. J. A. Wilson. Sabbath school and Bible classes at 3 p.m. Y.P.S.C.E. on Monday evening at 8 o'clock. Weekly Prayer meeting on Wednesday evening 8 o'clock.

ST. PAUL'S MISSION (Presbyterian)—Cor. Weir and Reid-sts. Services at 11 a.m. conducted by Rev. J. A. Wilson, and 7 p.m., conducted by the Rev. Dr. Torrance. Sabbath school and Bible class at 3 p.m. Weekly Prayer meeting on Wednesday evening at 8 o'clock.

BAPTIST CHURCH, Murray-st.—Rev. F. J. Scott, pastor. Services at 11 a.m. and 7 p.m. Public invited. Sunday School and Adult's Bible Class at 3 p.m. Young People's Union every Monday, at 8 p.m. Regular Congregational Prayer meeting every Wednesday at 8 p.m.

PARK-ST. BAPTIST CHURCH—Pastor, Rev. A. H. Brown. Services at 11 a.m. and 7 p.m., conducted by the pastor. Sunday school with pastor's Bible class at 3. B.Y.P.U Monday. Public service Wednesday at 8. Strangers welcome. Hymn books provided.

SALVATION ARMY BARRACKS—Simcoe-st. Adjt. Jennings and Capt. Gater in charge. Sunday meetings:—7 a.m., Prayer meeting. 11 a.m., Holiness meeting. 3 p.m., free and easy meeting. 7 p.m., "Salvation meeting." A hearty invitation is extended to all.

CLARKE
MY FURRIER.

FOR

YOUNG LADIES

You may not know it, but the wise ones do, that most of the Fur Boas you see around town have been bought here.

We have just finished some beauties in black and white Thibet, and the price is not out of the way.

We can give you a fine

BLACK CURLY THIBET

72 Inches Long

At **$9.00**

and a white one, same length, for $8.50

Fred. A. Clarke

DUTTON'S Twin Stores

See our Grocery Window for Display of Christmas Fruits and Nuts.

R. A. Dutton
Phone 394. 418-420 George-st.

Coal and Wood

The Best, Well Screened, Bright Coal all sizes, delivered promptly. All Lehigh. You get satisfaction using our coal.

FIRSTCLASS DRY HARDWOOD
NOW IN STOCK

J. E. A. FITZGERALD
Cor. Brock and Aylmer St.
Telephone 111

Cough Stop

That is what Edmison's Cough Stop says to those suffering from the prevailing colds, with that wearing, irritating cough.

It will give you relief when nothing else will. It it does not do you good ask for your money back—you will get it cheerfully.

25c a Bottle

H. H. EDMISON'S
CUT RATE DRUGGIST,
320 George-st.

The Daily Review

SATURDAY, NOV. 26, 1904.

PERSONAL

Mr. J. A. Leacks, druggist, of Campbellford, is in town on business.

Mr. Ernie Payne is home from Toronto for a few days.

Miss F. Rogers, of Ottawa, is the guest of Miss Annie Barrie, at 623 George street.

Mr. F. W. Dunn, local manager of the Bell Telephone Co., is in Montreal on business.

Rev. J. G. Lewis preaches anniversary sermons tomorrow in Bethel circuit, near Omemee.

Rev. Dr. Crothers will preach anniversary services in Cobourg Methodist churcht o-morrow.

Mr. W. A. Stanton, of Peterborough, was here over Thanksgiving, visiting his daughter, Mrs. Thomas Wood.—Orillia Packet.

Mrs. W. H. Bradburn, who has been visiting in Kirkfield and Peterborough for the last week, has returned home.—Port Hope Guide.

The Norwood Register says:—Mrs. Thomas Manless, Mrs. Long, Mrs. McGregor and Miss Lipsett, of Peterborough, visited Mr. and Mrs. S. F. Robins last week. Mrs. S. B. Girven, of Peterborough, is visiting friends in town. Mr. Girven also paid a short visit here last week. Miss Mary Nicol, of Peterborough, and Miss Flossie, of Belleville, spent Thanksgiving at home.

BIRTH.

NORTHCOTT—At Peterborough, on Nov. 25th, the wife of Mr. W. Northcott, of a son.

MARRIED.

ANDREWS—WIGMORE.—At the Methodist Parsonage, Warsaw, on Wednesday, 16th inst., by the Rev. H. McQuade, Mr. Christy Andrews, to Miss Clara B. Wigmore, all of Dummer.

WALSH—ARMSTRONG.—In Hastings, on Tuesday, Nov. 15th, 1904, by the Rev. P. J. McGuire, P.P., Annie, daughter of Mrs. Wm. Armstrong, of Percy township, and Mr. Richard Walsh, of Asphodel township.

DIED.

McLAUGHLIN.—At Cordova, on Friday, 11th inst., Charles E., the infant son of Mr. and Mrs. Thomas McLaughlin, aged 1 year, 1 month and 26 days.

...THE...

Popular Range

The Happy Thought Range is sold in nearly every town and village between Vancouver and Halifax. There are nearly

200,000

of them in use every day. In Peterborough alone it is estimated that there are between three and four hundred.

There's a reason,

Universal Satisfaction

THE BEST STOVE CO.
Next to Post Office.

Morrison
THE TAILOR.

Our clothes are cut to make them look their best—this is more than can be said of the results obtained by the average tailor.

The slight man should not slight this hint.

The heavy weight will find the odds in our favor.

J. A. Morrison
325 Water-st. Formerly of Ottawa

NEWS FROM THE TOWN AND DISTRICT.

—Man, hear Rev. J. G. Potter, Y.M.C.A. Sunday at 4 p.m.

—Several children this morning enjoyed the pastime of coasting down hill on McDonnell street.

—Although the duck shooting was reported good at Rice Lake this year, a number of sportsmen complained of poor luck.

—The Peterborough Lock Company directors are looking for a site for their new factory and will decide upon a location in a day or two.

—Lawrence Weir, the nine months' old son of Mr. and Mrs. M. Mitchell, 22 Bolivar street, died yesterday afternoon of pneumonia. Many friends will sympathize with the parents in the loss of their bright baby boy.

—Mr T. Wood has purchased the Langford from Mr. Wm. Thompson. He has not yet decided whether he will keep her on these waters or not. The boat will probably be overhauled and changed considerably.—Orillia Packet.

—The new Roman Catholic church at Marmorra, was opened last week. It is a very beautiful stone building, capable of seating 600 people. There was a very large attendance at the opening services.

—Mr. Wm. Buchanan of Dummer has a two year old colt which weighs 1,433 lb. His brother, David Buchanan also has a span of two year olds which weigh 2,753 lbs—one 1,428 and the other 1,325.

—Mr. and Mrs. Jas. Cummins, Belleville, for over forty years residents of that city, celebrated their golden wedding this week. They have three sons, three daughters, and seventeen grandchildren living.

—The Orillia Public School Board held a meeting this week to choose a teacher to fill the vacancy caused by Miss Buckley's resignation. There were twelve applications. Miss Robinson, of Grand Valley will be given first chance to accept the position.

—Messrs John Finlay, M.P., Dr. A. J. Robertson, Thos. Webster, D. A. Fraser, John Fitzpatrick, Wm. Shea, J. A. McNicholl, Geo. Elliott and wife, T. E. Finlay and wife and Mrs. J. A. Finlay, of East Peterborough, and others, were in Toronto this week.

—If this year's class of teachers at the model school for these united Counties have their way, teachers' salaries will receive quite a boost. The females in their applications have all struck the $300 mark, and the sterner sex has gone them $25 a year better. —Cobourg Sentinel-Star.

—The Post Office Department has issued a notice which will be of more than usual interest to the public. Persons receiving letters that have been mis-sent or delayed are requested to preserve the envelopes, with any information in the case that may be of service to the department in making an investigation.

—The home of Mr. Wm. Reeves, just east of Cordova, was the scene of a pleasant event on Thanksgiving evening. In the presence of about seventy relatives and friends, Miss Lucy A. Reeves, the second daughter of Mr. Wm. Reeves, was united in marriage by the Rev. F. H. Howard to Mr. F. Edward Barrons of Cordova.

—R. W. Bro. A. A. Smith, D.D.G.M., of Otonabee District No. 29 paid his official visit to Norwood Lodge No. 223, A.F. & A.M., this week. He was accompanied by W. Bro. S. W. Clark, D.D.S., of Millbrook, a former resident of Norwood. There was a large attendance of the brethren. Two candidates received their first degree.

—What a real estate dealer says of his business is applicable to any other business. "The quickest way to make your wants known," he asserts, "is to advertise them in the newspaper. If you have anything to rent, sell or exchange, you multiply your chances of finding clients by advertising. And the more persons you get interested, the better terms you can make."

—Speaking of the singing of Miss Helen Davies, of Peterborough, at the High School annual "At Home," the Norwood Register says: "Miss Davies has a beautiful, well-trained voice, and her singing of the following selections: "Your Lips Have Said You Loved Me," "Stars of Normandy," "Beloved Sleep," "Villanella," delighted the audience, who showed their appreciation by repeated encores."

—At a meeting of the Counties Council of Leeds and Grenville, R. J. Jelly, a member of the Council, was appointed treasurer at a salary of $1,200 per annum to succeed Levi Patton, resigned. Mr. Jelly is a well known farmer of Elizabethville, and has served in the Council for 25 years. He is an ex-warden, and contested that constituency against G. A. Dana, ex-M.P.P.

—Several of our citizens are vigorously kicking over short weight in potatoes, meat and butter at the market. The prices asked are the outside and the full weight should be given. The Chief of Police should once in a while, at least, take a few bags of potatoes and have them weighed as well as butter, meat, &c., and if found short have them confiscated. An example now and then will prove beneficial. Last Saturday some bags of potatoes were found to be ten pounds short on each bag.—Cobourg Sentinel-Star.

—A very uncommon event took place at the photograph gallery of Mr. Eggleston, of Stirling, a couple of weeks ago, when a baby was photographed with its father and mother, four grandparents, and six great-parents. The baby is little Alice Demorest, daughter of John and Louise Demorest, of Murray. The grandparents are Mrs. Demorest's father and mother, Mr. and Mrs. Geo. Potter, of Frankford, and Mr. Demorest's parents, Mr. and Mrs. Charles Demorest, of Stirling; while the great-grandparents are Mr. and Mrs John Demorest, sr., of Forsbore Mr. and Mrs. McGee, of Stirling, parents of Mr. and Mrs. Chas. Demorest, and also Mr. and Mrs. Lounis, of Frankford, parents of Mrs. Geo. Potter. (We have often heard of four generations being photographed, but it will be noticed that there are four generations in six different ways. The oldest couple, Mr. and Mrs. John Demorest, sr., are holding the baby, and having celebrated their golden wedding, are about to celebrate their sixtieth anniversary.—News-Argus.

—The young men of St. John's Anglican Young People's Society, will entertain the young ladies of St. John's congregation on the evening of Monday, January 5th.

—The Women's Auxiliary of St. John's church will attend the communion service in a body at 8.30 o'clock to-morrow morning.

—The Trades and Labor Council in Brantford have decided not to nominate a Mayoralty candidate this year. The members will bring out men in the various wards.

—James Healey pleaded guilty to a charge of driving at an immoderate rate and was fined $2 and costs, amounting to $5.35, in the Police Court to-day.

—The male choir of the Y.M.C.A. enjoyed the hospitality of Mr. and Mrs. Robert Harding at their home, 315 Bethune-st., last evening. A very pleasant time is reported.

—Mr. D. Kennedy, of Oakville, who some few days ago purchased the grocery stock of Mr. A. T. Dorland, on George street, has arrived in town with his wife and family and assumed possession of the business.

—The funeral of the late Lawrence Weir Mitchell, son of Mr. and Mrs. M. Mitchell, 22 Bolivar street, took place this afternoon to Little Lake Cemetery. The little fellow was but nine months old, and death was caused by pneumonia.

—A Scottish minister who was in need of funds, thus conveyed his intentions to his congregation: "Weel friends, the kirk is urgently in need of siller, and as we have failed to get money honestly, we will have to what a bazaar can do for us."

—The Women's Auxiliary of St. Luke's church, have packed two bales of clothing to be sent to the West. One is for the Blackfoot Home and Hospital and the other for the Sarcee Reserve. These bales are sent annually for these institutions.

—Don't procrastinate. It's less than thirty days till Christmas. We will be in the midst of the rush before we know where we are. So don't wait a day longer without arranging for sittings for your photographs at —ROY'S 24

—The West Peterborough Farmers' Institute will hold meetings in Lakefield town hall on Monday next and in the Council Chamber, Peterborough, on Tuesday afternoon at 1.30 o'clock. There will be a meeting in the North Monaghan Town Hall the same evening.

—An assembly had been arranged for Wednesday, Nov. 30th at Villiers' Assembly Hall, but will take place at Keene Hall instead of Villiers. Those in town who have received invitations will please remember this fact, and also the fact that the busses will leave the post office that evening at seven o'clock.

Two intoxicated men were this afternoon creating a racket in front of Allen's hotel, Simcoe street. They were using bad language, blockading the walk and would not go away when ordered to do so by Mr. Allen. One of the fellows, who has a wooden leg, was given a slight push. He was so intoxicated that he fell over and hurt his head on the sidewalk. The fall had the effect of sobering him up somewhat.

—Concerning fortune telling, Very Rev. George M. Searle, Superior General of the Paulists, writes: "We may confidently say that any real or genuine fortune telling is the work of the devil. By fortune telling I mean all forecasting of the future, which does not come from any real scientific or expert knowledge of the subject in general—such knowledge as the astronomer, the weather man or the Wall street man obviously has. To try, then, seriously, to ascertain the future by fortune telling is implicitly to invoke the devil."

—The past hunting season goes on record as the dryest in 33 years. This refers to the season, not the hunters. During the entire twenty days not a raindrop fell, the days being uniformly bright and sunny. These conditions were against successful hunting, since the dry ground made it almost impossible to follow trails, and there was a carpet of leaves everywhere several inches in thickness. Deer were so plentiful however, that nearly every party got its complement. The deer were very small as a rule, and it is a question of the shooting of fawns should not be prohibited for a few years.

—The Port Hope Board of Trade was reorganized at a meeting held last night, which was attended by practically every business man in the town. Great enthusiasm prevailed. Officers were elected as follows—Hon. Presidents, H. A. Ward, M.P.; G. M. Farby, Dr. L. B. Powers; President, A. B. Barker; Vice-President, R. A. Mulholland; Secretary, R. Gray; Treasurer, D. M. Muir. At the close of the meeting a hundred business men signed the roll of membership. Speeches were delivered by Messrs. Barker, Mulholland, Bush, Craick, Thurber, Barratt, Travers, and others.

—On Tuesday night, detective Rout arrested a Finlander and a Scotchman who were stealing a ride on a freight car. They gave the names of Ah. Pauvla and John McColman, respectively. Their tale had a pitiful side. They said they had paid an employment agency in Toronto to get them a job. They had been shipped off to Gravenhurst, they paying the agency the amount of their railway fares. On reaching that town they had been unable to find the man or firm who was to employ them. They were working their way back to the city when they were caught. As they were unable to pay the $3 fine imposed, they were taken to Barrie goal for ten days—Orillia Packet.

CHRISTMAS FRUITS

For your Xmas baking use only the Crescent Brand of Raisins and Currants as they are the highest grade obtainable, besides they are thoroughly cleaned by the most improved modern machinery. Put up in one and three pound packages at same price as ordinary fruit sold by every grocer.

E. F. MASON & CO.

Greatest of All Bargains

UNPARALLELED VALUES UNPRECEDENTED PRICES

Be on Hand Saturday Morning at 8.30 O'clock, and Secure Some of These Wonderful Bargains.

DRESS TWEEDS

250 yards Tweed Dress Goods, 54 inches wide, heavy all-wool goods, newest designs, beautiful colorings, suitable for Tailor-made Suits or Separate Skirts. Regular price $1.50 and $1.75 per yard. On sale Saturday, your choice per yard..... **$1.00**

Good Quality Adamantine Pins 6 papers for 5 cents Saturday.

GRAY FLANNEL

400 yards Light and Dark Gray and Navy Blue Flannel. Regular price 25 cents per yard. On sale Saturday, per yard..... **21c**

Baby Ribbon all Colors for 1 cent per yard on Saturday.

LINEN CRASH TOWELING

300 yards Linen Crash Toweling, 18 inches wide, good pure linen, heavy make. Regular price 12½ per yard. On sale Saturday, per yard..... **9c**

Good Long Corset Laces and Good Quality, Saturday 1 cent each.

LADIES' BLOUSES

5 dozen Ladies' Wrapperette Blouses for morning wear. Reds, blues, etc. On sale Saturday at each **39c**

BLANKETS

25 pair White All-wool Blankets, large size and lofty finish. Remember, all-wool. On sale Saturday at, per pair..... **$2.70**

BLACK TAFFETA SILK

200 yards Elegant Quality Wide Width, recommended for wear, suitable for Waists and Underskirts. Regular price 85c. On sale Saturday at, per yard..... **65c**

Perrin's Guaranteed Kid Gloves, all sizes and all colors, Saturday $100 per pair.

LADIES' UNDERVESTS

10 dozen Ladies' Winter Undervests, good full size. Regular price 35 cents each. On sale Saturday, each..... **25c**

Childrens' Scotch Lambs' Wool Combination Suits, Saturday at Half Price.

LADIES' BLACK CASHMERE STOCKINGS

50 dozen to be sold on Saturday, first at 25 cents per pair. Worth very much more. See them.

BARGAINS IN JACKETS

42 only, Ladies' Fawn and Black Covert Cloth Coats, lined throughout, tight fitting back and new sleeves. Assorted style of trimmings. Regular price $8.00. On sale Saturday..... **$4.90**

BARGAINS IN LADIES' RAINCOATS

25 Ladies' Raincoats, made of Tweeds and Cravenettes, full length and three-quarter lengths, all new 1904 style. Regular price $6.00 each. On sale Saturday at each..... **$3.75**

COME WITH THE CROWD SATURDAY.

Richard Hall & Son

DIRECT IMPORTERS. 353-355 GEORGE ST.

NEWS OF THE CHURCHES

Services to be Held in Different Churches on Sunday.

MARK STREET.

Rev. Francis Johnson will occupy the pulpit at both services. All seats free and every one welcome.

ST. LUKE'S.

Tomorrow, being Advent Sunday, the Holy Communion will be administered at 8 and 11 a.m. At the 11 o'clock service the members of the W. A. will take the Communion in a body. The rector will begin two series of sermons. In the morning he will speak on "The Message of St. John, the Baptist, to the Church," tomorrow's subject being "Earnestness." At the evening services he will preach on "The Four Last Things," the subject for tomorrow evening being "Death." Mrs. C. B. McAllister will sing at the evening service.

MURRAY STREET CHURCH.

The pastor, Rev. Freeman J. Scott, will preach in the Murray street Baptist church in the morning. Rev. P. C. Parker, a former pastor, will refer in the evening to the Sanitarium work at Gravenhurst and the efforts to stay the ravages of tuberculosis.

GEORGE ST. CHURCH.

The Rev. H. T. Lewis, B.A., of Cobourg, will preach at both services. Sunday school and Bible class at 2.30. Special music. Hearty services. Courteous ushers.

CHARLOTTE STREET.

At Charlotte st. church to-morrow morning the anthem will be, "The Lord is My Light," by Fletcher, with solo by Mr. Norman Jolliffe. The evening anthem will be "Saviour, when night involves the sky," and a solo "Brighter Day," by Miss Bellingham, with violin accompaniment by Mr. Jones.

The Rev. P. C. Parker, of Toronto, will preach in the morning, and Mr. E. E. Hardy, B.A., of Toronto, Secretary of the Sunday School Provincial Association for teacher training work, will preach in the evening. All are welcome.

ST. PAUL'S CHURCH.

Morning service will be conducted by Rev. Dr. Torrance, and evening service by Rev. J. A. Wilson. Sabbath School and Bible classes at 3 p.m. as usual. "World's Temperance Lesson," Isaiah 28: 1-13.

ST. PAUL'S MISSION.

Rev. J. A. Wilson will preach at 11 a.m., and Rev. Dr. Torrance at 7 p.m. Sabbath School and Bible class at 3 p.m.

Y. M. C. A.

Rev. P. C. Parker, M. A. will speak in Y.M.C.A. on Sunday evening at a mass meeting at the close of church services on "Fighting the White Plague." An offering will be taken on behalf of Free Consumptive Hospital in Muskoka.

"Ladies' Home Journal" and "Handkerchief Bazaar," Tuesday afternoon and evening Nov. 29th, All Saints' S.S. room. No admission charge.

Dermatology and Manicuring.

Miss V. DEAN

Specialist in Dermatology, Hair Tonic, Creams and Complexion Blemishes, may be consulted at 271 Park Street. Moles, Warts and Superfluous Hair removed painlessly by Electrolysis. Freckles and Moth Patches removed without pain or injury to the skin. Wrinkles and Lines treated by Electrical Facial Massage.

Consultation Hours—1-3 7-9. 6249

November Ideas

—THE— T. N. & N. STORE

Are upon us and the biting winds remind us that soon will come the snows and the colds.

OVERCOATS must be on our minds. What need to say we have them in every standard weave? That we have them in every popular color? What we would impress you with is, that we can and will give you a perfect fit in every known style. Our name is proof of QUALITY, STYLE and FIT. Every patron of ours is proud to say that he bought his Overcoat of us. The newest arrivals are all swell effects.

Overcoats to Order

We are paying special attention to this department as usual, and our shelves contain all the newest cloths for this purpose. Don't forget to see us before leaving your measure.

(ONE PRICE TO everybody.)

Tully Merrell & Meredith

Outfitters for Gentlemen and their Sons

New Flavors in G.B.'s

Would you like something dainty and delicious to eat?

Try some of those G.B. Chocolates. Any of these kinds are new and tasty:

Chocolate Crisp	Marshmallow
Cocoatenes	Almontine
Sateens	Melba
Japanese	Maple Cream
Cream Almonds	Sumatra
Sour Orange	Choc'te Cherries
Sour Lemon	Cream Drops
Walnut Nougat	Jellied Plums
Almond Nougat	Jellied Strawberries.
Jellied Cocoanut	

T. H. Hooper
TWO STORES
George and Brock. George and Charlotte.

Small Fancy Calendar Pads for 1905 on sale at The Review Office.

A POWERFUL LIST —OF—

Bargains

—AT—

H. ENGEL'S STORE
166 Simcoe-st.

Sweeping prices are now going on to make room for more new goods of every kind. We must clear out a lot of our stock quickly, and cheap prices must make the bargains go.

Bring your small change and you can buy at about half prices.

MEN'S HEAVY WINTER COATS, in the latest make, regularly sold for $10, $8 and $12, alteration sale, $4, $6, $8.

BOY'S KNEE PANTS, made out of different materials, regularly sold for 75c to $1.25, alteration sale 45c.

BOY'S and YOUTH'S OVERCOATS, at reduced prices.

LADIES' and MISSES' COATS, regularly sold for $8, alteration sale, $3.50.

LADIES' SKIRTS, to clear them out at half price.

Special Bargains in TAPESTRY CURTAINS, regularly sold for $1.25 to $2.50, alteration price $1.00 to $1.50.

The King of Coffees

"Seal Brand" is the pick of the plantation. Only the large, perfect berries, from the finest coffee districts, are imported.

In 1 and 2 pound tins—sealed to preserve the perfect quality.

"Seal Brand" Coffee

Chase & Sanborn, - Montreal.

HIGHEST CASH PRICE

PAID FOR

Furs, Skins, Hides, Tallows, also Junk

OF ALL KINDS

T. GEORGE HOLMES

Cor. Simcoe and Bethune-sts.

The Daily Review

SATURDAY, NOV. 26, 1904.

THE WHITEWASHING BILL.

(Brantford Courier.)

The Bossites have assembled in great force at Toronto in order to put through the white-washing programme.

They have manifestly got together on the basis of "everything goes" and the cut and dried resolutions submitted to the convention are unanimously adopted without any serious discussion or serious intent beyond that of standing by Ross.

It will be noticed that one of the leading resolutions of the first day was in denunciation of electoral corruption and later on Premier Ross had the assurance to express his entire approval of it.

Here is a man who has for years kept himself in power because of such agents as Vance and Cap Sullivan, and who called a meeting of the Legislature on such a plate as to block election trials, thus corralling men, afterwards unseated for corruption, to help him through the session, yet forsooth he now has the consummate nerve to place his hand on his heart and to cast his eyes to heaven while he tells his hearers that he and his associates have,—

"Always been the foes of electoral corruption."

No proper repentance for the West Elgin horror

No proper repentance for the Minnie M. infamy.

No proper repentance for the attempt to buy Gamey.

No proper repentance for the ballot burning.

No proper repentance for the confessed use in elections of men more than once reported by the judges for electoral wrong doing.

No proper repentance for the countless misdeeds which have made the name of this province a by-word and a reproach, but instead the smooth-mouthed plea that under his administration there have been high-mindedness and honor and purity of purpose and action.

If any evidence were required of the fact that there is not a little of repentance among Ross and his associates, it is to be found in these high-sounding and utterly unwarranted professions.

Meanwhile the passing of a resolution denouncing corruption is not going to then lightly wipe out the shameful record of the past. The people know and recognize the insincerity of it, and they also know that to-day the very opposites are in control under whose manipulations these things have taken place.

The only way to purify matters in this province is to wipe out the entire aggregation and Ross most of all.

The Twentieth Century (Conservative) Club, of Hamilton, is about to apply for incorporation under the name of the Twentieth Century Club, Ltd. with a capital stock of $10,000, $10 per share for 1000 shares. They will build a new club house.

Alex. Pettigrew, of Kingston, entertained a young man who was out of a job for a week. The latter left the other day, saying that he was going to work in a livery. Mr. Pettigrew shortly after missed a silver watch of his own, and his wife's gold one.

Don't Neglect Catarrh

When a Cure is so Easy.

It is dangerous to trifle with catarrh. The inflammation in the nostrils extends to the ears, causing deafness. The discharge is carried to the stomach, kidneys and liver, setting up catarrh of those vital organs. Why not cure yourself now, and be rid of this loathsome, dangerous disease? Japanese Catarrh Cure cures Catarrh at once. It relieves the head pains, stops the discharge and droppings in the throat. It is pleasant to use, no douches or syringes are required. And Japanese Catarrh Cure does cure catarrh permanently. Here's what an English druggist says about it:

"I regret that I cannot get Japanese Catarrh Cure here, and cannot procure orders for the same. Japanese Catarrh Cure is the only medicine of the many I have tried that has done any real good."

Get it of your druggists, 50c.

The Griffiths & Macpherson Co., Limited, Toronto, Canada.

NEWS THAT IS NEWS.

Here are some interesting items that appear this week in the Millbrook and Omemee Mirror, from its Carmel correspondent:

Look out for Henry N. Norm. or you'll get hurt.

What we would like to know—

How R. Gardiner likes his up-to-date cow house. It's all right Robert.

What takes Walter D. north on Sunday nights. Look out for Fred.

Look out, Vickie, you are on the wrong road.

Georgina must be out of date just at present. Cheer up, G. G., the wind will blow your way some day. O let it be soon.

What takes F. G. to John B.'s on Sunday evenings. Perservere, Frank, and you will be a School Teacher.

The weddings in the west are the talk of the day. We are pleased to hear they are coming to Carmel to live. We wish them health and happiness in their new home.

We notice that Walter don't stand at the gate now. The cold weather must have stopped the Sunday night's conversation.

We are sorry that the cold weather came so soon. By, bye till spring, G.G.

Is Your Liver To Blame?

HERE ARE THE SYMPTOMS WHICH TELL OF A CONGESTED LIVER, AND INDICATE THE NEED OF

DR. CHASE'S KIDNEY-LIVER PILLS

The tongue is coated, the appetite is impaired, digestion is deranged, the bowels are constipated and there are feelings of fulness and soreness about the liver.

You may have headache and dizziness, pains in the limbs, feverishness, yellowness of the eye and skin, depression of spirits, and irritability of temper.

So great is the influence of the liver on the other organs of the body that once it is deranged, the whole system seems to be upset.

There are no means by which you can so quickly and certainly obtain relief from torpid, sluggish liver action as by the use of Dr. Chase's Kidney-Liver Pills.

One pill at bedtime, and the result is a thorough cleansing of the filtering and excretory systems, and new vigor and regularity for liver kidneys and bowels.

No family medicine has been more extensively used in Canada than Dr. Chase's Kidney-Liver Pills, and none has such a reputation for reliability and certainty of action.

Enliven the action of the liver by this well known treatment, and you ensure good digestion and regular action of the bowels—the foundation of good health.

"I was a sufferer for years with stomach trouble and terrible headaches, and spent a good many dollars in medicine without receiving any benefit. Hearing Dr. Chase's Kidney-Liver Pills highly recommended, I determined to give them a trial, and did so with the most satisfactory results, as I was very greatly benefitted and do not hesitate to recommend this treatment as the best obtainable for such ailments."—Mrs. Thomas Covert, Highland Grove, Peterborough Co., Ont.

Dr. Chase's Kidney-Liver Pills, one pill a dose, 25 cents a box, at all dealers, or Edmanson, Bates & Co., Toronto. The portrait and signature of Dr. A. W. Chase, the famous receipt book author, are on every box.

LECTURE ON INDIA

Major Keefer, Late of Imperial Indian Army Will Speak Monday Night.

The opening lecture of the Fortnightly Club course for the year will be given in the Y.M.C.A. Hall on Monday evening, Nov. 28th, at 8 o'clock. Major Keefer, who was surgeon in one of the principal corps for many years, is an acute observer and said to be a very entertaining lecturer. The Universities in Toronto were delighted with his description of the life and people of "the home of all that is truly oriental and mysterious." The ticket entitling the owner to the whole course of four or perhaps five lectures is placed at the very moderate sum of 25 cents and positively is not transferrable. It is not the object of the club to make money. Mrs. J. F. McWilliams, the secretary, will have completed the programme for the winter in a few days, when it will be announced to the public.

E. B. Paul, of Springville, has been nominated by the Liberals of Cumberland N.S. for the Legislature.

A by-law will be submitted to Hamilton ratepayers in January to raise $30,000 for the proposed mountain drive.

SUPPLEMENTARY SITTINGS

Dates on Which Farmers' Institute Meetings Will be Held.

Mr. R. H. Field of Addison and Mr. A. E. Sherrington of Walkerton will address supplementary sittings of the West Peterborough Farmers' Institute on the following dates:

4th line Smith in the Orange Hall on January 3rd. Ennismore township hall on January 4th. Stewart's union hall, West Peterborough, on 5th.

In East Peterborough the same gentlemen will speak on the following dates: Westwood town hall, January 6; Havelock town hall, on 7th; Warsaw town hall on 9th and Douro, St. Patrick's hall, on the 10th. Keep these dates clear. There will be two meetings at each place — afternoon and evening. Subjects will be announced later.

THE BEST WAY IS NATURE'S OWN

Digest Your Food and it will Turn to Flesh and Strength—How Dodd's Dyspepsia Tablets Helped Mr. H. Bailey.

If you want health and strength—and who doesn't?—get it naturally. Digest your food properly. That is the secret of it all. Of course if your teeth and digestive apparatus are all right, this is easy. If you need help, the help you need is Dodd's Dyspepsia Tablets. Mr. H. Bailey 256 St. Patrick street Winnipeg, Man., writes:

"It is with great pleasure I inform you of the great benefit I have received from the use of Dodd's Dyspepsia Tablets, which I have been taking for the last few months, during which time I gained in weight eight pounds. Before no matter what I ate I did not seem to gain much strength or put on any flesh. But with using Dodd's Dyspepsia Tablets I think my food was properly digested and turned to flesh."

TWENTY DIE YEARLY

The Effect of Consumption in Peterborough — Fighting White Plague.

Rev. P. Clifton Parker, M.A., of Toronto, who was formerly pastor of the Murray-st. Baptist church of this town, will preach in Charlotte-st. Methodist church Sunday morning, and in the Murray-st. Baptist church on Sunday evening. He represents the interests of the Muskoka Free Consumptive Hospital, and on Sunday evening at the close of the church services there will be a mass meeting in the Y.M.C.A. when Mr. Parker will speak on "Fighting the White Plague." During the last ten months Mr. Parker has been addressing meetings in the various cities and larger towns in the province, and has succeeded in establishing branches of the National Sanitarium Association wherever he has gone. In Ottawa the campaign resulted in the raising of funds to build a cottage in Gravenhurst for the consumptive poor of Ottawa city to accommodate 20 patients. As the result of his visit to Hamilton a pavilion has been built for 12 patients, and at present is in full blast. Stratford has decided to erect several beds. Yesterday a committee of ladies and gentlemen met and decided to have a Lindsay bed. St. Mary's, Seaforth, Brampton, Oshawa and other towns have done the same. The only way in which it is possible to stamp out the white plague, which is the cause of 20 deaths in this town every year, and that carries off every second person in Ontario that dies between the ages of 20 and 30 years, is by combining forces to spread education, and give practical help and isolation to the consumptive poor.

At the services on Sunday there will be an opportunity given for anyone who is disposed to help in this work.

Samuel Pates tried to commit suicide in Hamilton by taking poison while intoxicated.

The rumor of the foundering of the steamer Donald in Northumberland straits has been confirmed.

THEY AVOID YOUR COMPANY

not because you lack ability to please and entertain, but for the foul, stinking breath that you discharge in their presence. We never realize what a severe case of Catarrh we really have, until our breath offends and our nostrils become clogged.

DR. AGNEW'S CATARRHAL POWDER can clear your throat and purify your breath—it relieves in ten minutes and cures permanently after short treatment. No one should force their company upon others and discomfort them with offensive breath and annoying discharges. The sooner you rid yourself of Catarrh the better it will be for you.

"I have been troubled with chronic Catarrh, colds and headache for 10 years and have used most all remedies, but none derived such benefit as I tried Dr. Agnew's Catarrhal Powder. This remedy cured me for good, one bottle entirely cured me.—P. E. Parmelee, Amherst, N. S.

DON'T SCRATCH for relief, prescription free. By Agnew's Ointment and cure in 30 minutes and relief in one hour. Sold by druggists.

"Go to Your Grocer"

AND GET A PACKET OF

"SALADA"

CEYLON TEA. If you do not find it much more delicious tea than what you are using return it to him—no charge will be made, we reimbursing him in full. Ask for "Salada" Natural Green if you use Japan.

Received Highest Award and Gold Medal at St. Louis Exposition.

HIS WILL AND HERS

BY DORA RUSSELL

Author of

"The Broken Seal," "The Last Signal," "Footprints in the Snow," "On Golden Hinges," Etc.

CHAPTER X.

Laura awoke the next morning with a feeling of rest, as though she had escaped from some great danger, before she even remembered what had happened the day before.

And it had been a great danger. But for the kindly friend who had helped her where might she now have been? Homeless and penniless in the vast city, which gives so warm a welcome to the rich and so cold a shelter to the poor.

"I will work until I can repay him. Oh, how hard I will work!" thought the girl, turning on her pillow with a restless sigh, and thinking of the check of fifty pounds which lay uncashed in her escritoire. And as she looked at that escritoire her thoughts went back to the weird secret it contained; to the letter her dead father had left behind to darken her young life. In the overpowering anxiety she had lately gone through she scarcely had had time to dwell on this. The fight for daily bread had been too keen, the struggle for life too great. Now she remembered it only too plainly, and the wreck it had brought to her own happiness.

"But for that—" And she sighed deeply.

But for that she might not now have been alone. But for that the strong dark face that she had loved so well might not have looked so coldly on her. How often had Laura mused on that chance meeting in the park, when Sir Ralph had bowed to her with such marked unfriendliness. The only possible way she could account for his conduct was that his feelings had completely changed to her. "He cares for, perhaps is married to, some one else," she had told herself a thousand times.

"He had a brief fancy for me, and it has passed away; and yet I thought his nature was not fickle, but strong and deep, but it could not have been."

One after the other these thoughts passed through her mind this Sunday morning, as she lay reviewing her past life, while the bells were ringing for early service, and already the hum and bustle of the street were stirring below. And now? What was before her now? The endless toil of a woman who has to make her daily bread. Laura's first experience in novel-writing had been a failure, her publisher had assured her, therefore she had no bright prospects before her as regards literature. Here was not to be one of those rare and swift ascents to fame that she had read of, and on which she had built her hopes.

"But perhaps I may make enough to exist on," she reflected. But it was only "perhaps." It was a dreary enough forecast; and when she thought of the heavy debt she must incur even to try to continue her career as an author, the outlook was not cheerful.

But we must live. How often is that sometimes cruel necessity forced on our minds. Live whether we are happy or miserable, live whether we are rich or poor, until we are summoned hence. Laura thought this as she rose and dressed in the August sunshine. Then she went downstairs, and found the breakfast-table laid out with new attention to cleanliness and comfort. True, she had purchased some small luxuries the afternoon before in the shape of a fresh pat of butter, a new-laid egg, and a brown loaf. But Mrs. Fryer was best on being agreeable to her lodger; and her attentions continued during the whole day. It was a quiet Sunday for Laura. She did not go to church, but sat at the window looking down on the passers-by, each with his or her care pent silent in the breast.

"I wonder if some of them are as weary as I am?" she kept thinking, watching the human stream. For she was weary, very weary; weary of the joyless struggle, "the constant anguish of patience." If she had literally done nothing after more than twelve months of hard work, she told herself, work began so full of hope. At last she turned from the window with a restless sigh, and took up a book to try to beguile her mind. But she was in no mood for reading; her own thoughts overpowered the thoughts of the writer, and came crowding through her brain, whether she would or no.

And so the day wore away, and the morrow came, and in the afternoon George Gifford had said he would call. Laura, womanlike, made a little effort to improve the appearance of her room before the arrival of her visitor. She went out and bought a bunch of red roses at a flower-stand in the street, and she shook the curtains into more graceful folds. She felt a little excited, too, and not a little ashamed. She had been forced to ask help from this generous friend, but she felt herself degraded by having done so. She, so proud and self-reliant, shrank from the very name of borrowing.

She asked Mrs. Fryer to bring up some tea at four o'clock, and cut a plate of bread and butter. "As I expect a friend," she said, with a faint blush stealing over her pale face.

"Oh! a friend?" replied Mrs. Fryer in her would-be agreeable manner.

"Yes, a gentleman," said Laura.

"Oh! a gentleman?" again answered Mrs. Fryer, and a peculiar look flitted over her ruddled face. She guessed at this moment where her rent had come from; but she also reflected, "Good money is good money, wherever it comes from."

"Yes, my lawyer," said Laura, quickly; "so will you have tea ready by four, Mrs. Fryer, as he said he would call then."

"Yes, certainly, Miss Ingram," answered the portly landlady; and she bustled out of the room, and was as good as her word.

And precisely at four o'clock a hansom drove up to Mrs. Fryer's house, and from it descended what Mrs. Fryer afterward designated to her friend, Mrs. Pond, "a fine, well-built young man." This was George Gifford, and Mrs. Fryer herself opened the door for him, and ushered him upstairs to Laura's room.

Laura rose hastily to receive him, with a flush on her cheeks and a fast-beating heart. They were both, in fact, agitated, but it was Laura who spoke first.

"I do not know how to thank you," she faltered.

"There is nothing to thank me for," answered George Gifford, with grave kindliness, still holding her hand; "and—I thank you very much for treating me as a friend."

"A friend indeed," murmured Laura, almost below her breath, and a mist came over her eyes of unshed tears, which she turned away her head to hide.

"I hope you are comfortable here?" said George Gifford glancing around the shabby room, by way of changing the conversation.

"Oh, fairly well," answered Laura, with a faint attempt at a smile; "but I have been too much occupied, too—miserable, in fact, to care about my surroundings."

"It is too noisy a place for a writer, I should say."

"Yes, but what can poor people do?"

"Come, you must not talk thus; and have you been well all this hot weather?" And Gifford's kindly gray eyes rested inquiringly on Laura's altered face.

"Not very," she answered. "Anxiety and worry are not good for one, you know."

"Anything but that. But you must have no more anxieties. Remember in future I am your lawyer, your banker, and your friend."

"How good you are!" said Laura, with genuine emotion.

"Please do not say that. But you must let me take you about a bit while I am in town. Would you like to go down the river for a day?"

"Yes, very much. To look again on the green grass would be a great treat, after the noise and dust of the streets."

"Suppose we go to-morrow, then, and we can dine at the Star and Garter at Richmond, and have a day's holiday."

"It is very kind of you, but—"

"No, Miss Ingram, I won't listen to any 'buts,'" smiled George Gifford, cheerily. He looked well, and brown and happy, and presently, after they had had some tea, he proposed they should go out.

"I want to look at the shops," he said; "and I suppose I ought to take my cousin, Anna Lindsay, some article of female finery or other, for one's relations always expect something when one's been on a visit to town, so will you help me to choose something?"

"With pleasure, if you will tell me what the young lady is like."

"Oh, well, I scarcely know," laughed Gifford, good-temperedly. "She's not plain, I think, exactly. She's tall."

"What a description!" smiled Laura.

"One never looks at one's relations, you know," answered Gifford, still laughing. The idea seemed to amuse him, for some reason or other; and then he told her about his father, and her old acquaintance at Suffold, and exerted himself, apparently, to make her forget her troubles.

To be continued.

DOES YOUR BACK ACHE?

In nine cases out of ten backache or a dull pain across the loins indicates that the kidneys are not working as they should, and if neglected there is trouble ahead.

A great many people have kidney disease but don't know it. If the feet swell, if the urine is scanty. If you have unusual thirst. Frequent rheumatic attacks, all indicate Kidney disease.

My Kidney Cure has cured more cases of Kidney trouble than all other remedies combined, and in many of them has warded off Bright's disease, where the disease has progressed very far and the poison has been distributed through the system.

MUNYON'S BLOOD CURE

should be taken in alternation with the Kidney Cure, and good results will as once follow. The Blood Cure not only drives out all impurities, but it also makes good, rich blood and sends a health-giving stream coursing through the veins and arteries.

Munyon's Remedies—a separate cure for each disease, at all druggists. Munyon's Paw-Paw Laxative Pills, one of the most important medical discoveries of the century. 25c

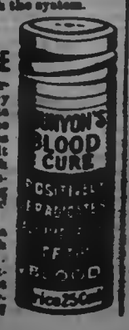

ABSOLUTE SECURITY.

Genuine

Carter's Little Liver Pills.

Must Bear Signature of

Brent Good

See Fac-Simile Wrapper Below.

Very small and as easy to take as sugar.

CARTER'S LITTLE LIVER PILLS. FOR HEADACHE. FOR DIZZINESS. FOR BILIOUSNESS. FOR TORPID LIVER. FOR CONSTIPATION. FOR SALLOW SKIN. FOR THE COMPLEXION. Purely Vegetable. Brent Good

CURE SICK HEADACHE.

Architecture

E. M. STOREY

ARCHITECT, ETC., 199 Wellington Street, Kingston, Ont. All orders promptly attended to and guaranteed satisfactory in every particular.

GRAND TRUNK RAILWAY SYSTEM

GREATLY REDUCED RATES TO THE

World's Fair

WITHIN THE REACH OF ALL.

$14.35 Round Trip

Include stop over privileges at Chicago, Detroit and intermediate Canadian stations.

WINTER FAIR **GUELPH**

December 5th to 9th, 1904

Single First-Class Fare for Round Trip

Good going December 3rd to 9th; valid returning until December 12th, inclusive.

International Live Stock Exposition, Chicago, Ill.

From Peterboro' **$15.70** For the Round Trip

Good going November 27th, 28th and 29th, valid returning on or before December 5th, 1904.

Mount Clemens Mineral Bath—Situated near Detroit, quickly and comfortably reached by Grand Trunk.

For Tickets and all information apply to

W. BUNTON, C.P. & T.A. F. SANDY, Station Agent

CANADIAN PACIFIC

$15.70 CHICAGO and return

FROM PETERBOROUGH.

Good going Nov. 27, 28 and 29; returning leaving Chicago Dec. 5th.

$3.80 GUELPH and return

FROM PETERBOROUGH.

Going Dec. 3rd to 9th inclusive; returning until Dec. 12th.

$14.35 ST. LOUIS and return

FROM PETERBOROUGH.

Tickets on sale daily until Dec. 1st.

For particulars call on any Can. Pac. Agent or write C. B. Foster, D.P.A., Toronto.

C. B. FOSTER, D.P.A., Toronto. T. R. DODDY, City Agent, Peterboro.

Dye to any Color At Home!

"Maypole" is a cake of soap that washes and dyes at one operation. Not an old fashioned dirty, tedious process dye. It gives brilliant, fast color to any cotton or linen. Cost—two to three cents for each dye. Order "Maypole" Soap to-day from your druggist, or send 15c. for Color-card to The Maypole Soap Co., Dept. 10, Montreal.

Toronto Savings AND Loan Company

43½-47 George-st., Peterboro.

HON. GEO. A. COX..... President

PAID UP CAPITAL $1,000,000.00
RESERVE FUND 400,000.00

SAVINGS DEPARTMENT

3½% Interest, compounded half-yearly, allowed on deposits of ONE DOLLAR and upwards.

ABSOLUTE SECURITY and PROMPT SERVICE in the basis upon which we solicit your account.

MONEY TO LOAN

At lowest current rates of interest.

Further information furnished on application to

W. G. MORROW, Manager.

Medical

J. MALCOLM McCULLOCH, M.D.

HONOR GRADUATE McGILL UNIVERSITY, Montreal, late house physician Royal Victoria Hospital, Montreal. Office, corner Stewart and King-sts, Peterborough. Office hours, 8 to 10 a.m., 1 to 3 p.m., 7 to 8.30 p.m. Phone 118.

G. E. MARSHALL, M.D.,

MEMBER ONTARIO COLLEGE PHYSICIANS, and Surgeons, graduate Detroit College of Medicine. Office and residence, 159 Hunter-st. Peterborough. Phone 56.

T. POPHAM McCULLOUGH

M.D., EYE, EAR, NOSE AND THROAT (Office—Removed to No. 145 Brock street, Peterborough.

Dental

DR. H. A. WOOD

DENTIST

Dental Rooms No. 450½ (upstairs) George St. opposite Adam Hall's. Phone No. 38. Day or night.

DR. R. F. MORROW

MASTER OF DENTAL SURGERY, and Gold Medalist, R. C. D. S. Office in his old stand over China Hall, Room No. 1, Corner of George and Simcoe Streets.

Legal

R. E. WOOD

BARRISTER, SOLICITOR, ETC. Office in the Bank of Commerce Building. MONEY TO LOAN.

W. H. MOORE

BARRISTER, SOLICITOR in the Supreme Court, etc. Office—Corner of George and Hunter Streets, over Bank of Toronto.

D. O'CONNELL

BARRISTER, SOLICITOR, ETC. Office 186½ Hunter Street, two doors West of Post Office, Peterborough. MONEY TO LOAN.

HALL & HAYES

BARRISTERS, SOLICITORS & NOTARIES PUBLIC, Hunter Street, Peterborough, next to English Church. MONEY TO LOAN at the lowest rates of interest.

E. D. HALL. LOUIS M. HAYES

HALL, HEDD & DAVIDSON

Successors to Stratton & Hall.

BARRISTERS, SOLICITORS, ETC., Peterborough, Ont. Office—Corner of Hunter and Water Streets, over Bank of Commerce.

E. D. HALL. S. T. HEDD. W. S. DAVIDSON

EDMISON & DIXON

BARRISTERS, SOLICITORS, ETC. Office in Clarke's Block, Corner Hunter and George Streets, over Dickson's Store.

DENNISTOUN, PECK, KERR & STEVENSON

BARRISTERS, SOLICITORS, NOTARIES ETC., 415 Water Street, Peterborough.

E. M. DENNISTOUN. P. D. KERR. E. A. PECK. A. STEVENSON.

Money

ROGER & BENNET

BARRISTERS, SOLICITORS, ETC., 295 Water Street, Peterborough. Telephone No. 183.

MONEY AT EASY TERMS 5 PER CENT.

ONTARIO BANK

PETERBOROUGH BRANCH

General Banking Business Transacted

SAVINGS BANK DEPARTMENT

INTEREST RATES OF INTEREST allowed on deposits of $1.00 and upwards. Corner Water and Simcoe Streets.

JOHN GRAINY, Manager.

TO

ST. LOUIS

WORLD'S FAIR

LAST CHANCE

$14.35

7 DAY TRIP

BETTER GO NOW

Full particulars
W. BUNTON,
City Ticket Agent
G.T.R.

The Daily Review

SATURDAY, NOV. 26, 1904.

PT. ARTHUR AT ANY COST

Jap Army Ordered to Renew Its Attack On the Fortress.

St. Petersburg Expects the Assault— Japanese Sappers Have Reached the Centre Ditches, and Russians Are Now Only in Possession of the Parapets of Defence Works On Rihlung and Sungshu Mountains.

Washington, Nov. 26.—The Associated Press learns on excellent authority that the Japanese army has been ordered to renew its attack on Port Arthur at once and to take the main fortifications at any cost.

Reaches Centre Ditches.

Tokio, Nov. 26.—It is reported that the Japanese sappers directed against Rihlung Mountain, Sungshu Mountain and East Keekwan Mountain have reached the base of the centre ditches. The defensive works outside the parapets of Rihlung Mountain and Sungshu Mountain have been captured, leaving the Russians in possession of the parapets only. The Japanese guns are shelling the parapets and inflicting heavy damage. The occupation of the forts is expected shortly. If the forts are taken, the capture of Port Arthur seems to be assured within a short time.

St. Petersburg Expects It.

St. Petersburg, Nov. 26.—The report that the Japanese are concentrating their energies for a desperate assault on Port Arthur in view of the approach of the second Pacific squadron is quite generally credited in official quarters.

Kuroki Need Again.

Berlin, Nov. 26.—The Lokal Anzeiger's Mukden correspondent telegraphs as follows: "According to a report brought by Chinese to Russian headquarters, the corpse of Gen. Kuroki has arrived at Yiakow."

All Port Arthur Coal Loss.

Tokio, Nov. 26.—The usual daily bulletins were received yesterday from the third army headquarters before Port Arthur, and the news indicates that the conflagration caused on Sunday by the naval gun fire from Chungshee destroyed not only the magazines of the army buildings, but the only coal supply that remained in the fortress. After it was seen that the army buildings were ablaze, shells were constantly dropped upon the scene, so as to baffle powerless any effort to extinguish the fire. The buildings continued to burn until 2 o'clock Thursday afternoon, and it is practically certain that all the coal stores were destroyed.

Japs Hold Permanent Forts.

Interesting is a second bulletin from army headquarters. General Nogi's chief of staff says: "All the permanent forts are now in our possession. We hold all the advance works on Rulin Mountain and on the entrenched hills farther south, including old Fort Kuropatkin, Kobu Hill, Petou Mountain, Antsze Mountain, Chungshoo fort, all the galleries and moats of the fort on Kekwan Mountain, the two main forts on Rulin Mountain, Sachitakiyama, and 174 Metre Hill. The enemy is now attempting to defend the city from the redoubts on Kwang Hill, Golden Hill and the forts on White Wolf Hill, which are being bombarded by our fleet off the harbor.

Blockade Perfect.

"An attempt at midnight on Monday to rush our entrenchments between Quail Hill and Orlung fort was repulsed after 40 minutes of fighting, the Russians leaving 50 dead. The blockade of the city from the outer harbor, owing to mild weather in the last week, has been unusually successful. Two ships carrying 25,000 tins of meat and three junks with provisions have been captured. No Russian soldiers remain in Port Arthur proper, except in the westerly entrenchments. Our bombardment yesterday was continuous, and the Russian warships were repeatedly hit by shells. An explosion took place on one of the second-class cruisers. Eleven deserters came in from the Russian line before dawn. They say food, ammunition and water are lacking.

North Sea Convention Signed.

St. Petersburg, Nov. 26.—The North Sea Convention was signed at the Foreign Office yesterday afternoon by Foreign Minister Lamsdorff and Ambassador Hardinge.

Trolley Cut in Two.

Cleveland, O., Nov. 26.—There were fifteen people injured, three, and possibly more of whom will die, as a result of a collision between a fast southbound train on the Cleveland & Pittsburg Road, and a trolley car on the Northern Ohio Traction Line yesterday, near Bedford, a few miles east of this city. The trolley car was struck by the passenger train while the latter was running fifty miles an hour. The electric car was cut completely in two and the wreckage thrown 60 or 70 feet to one side.

THE VALUE OF CHARCOAL

Few People Know How Useful it is in Preserving Health and Beauty.

Nearly everybody knows that charcoal is the safest and most efficient disinfectant and purifier in nature, but few realize its value when taken into the human system for the same cleaning purpose.

Charcoal is a remedy that the more you take of it the better; it is not a drug at all, but simply absorbs the gases and impurities always present in the stomach and intestines and carries them out of the system.

Charcoal sweetens the breath after smoking, drinking, or after eating onions and other odorous vegetables.

Charcoal effectually clears and improves the complexion, it whitens the teeth and further acts as a natural and eminently safe cathartic.

It absorbs the injurious gases which collect in the stomach and bowels; it disinfects the mouth and throat from the poison of catarrh.

All druggists sell charcoal in one form or another, but probably the best charcoal and the most for the money is in Stuart's Charcoal Lozenges; they are composed of the finest powdered Willow charcoal, and other harmless antiseptics in tablet form, or rather in the form of large, pleasant tasting lozenges, the charcoal being mixed with honey.

The daily use of these lozenges will soon tell in a much improved condition of the general health better complexion, sweeter breath and purer blood, and the beauty of it is, that no possible harm can result from their continued use, but, on the contrary, great benefit.

A Buffalo physician, in speaking of the benefits of charcoal, says: "I advise Stuart's Charcoal Lozenges to all patients suffering from gas in stomach and bowels, and to clear the complexion and purify the breath, mouth and throat; I also believe the liver is greatly benefitted by the daily use of them; they cost but twenty-five cents a box at drug stores, and although in some sense a patent preparation, yet I believe I get more and better charcoal in Stuart's Charcoal Lozenges than in any of the ordinary charcoal tablets."

CONSERVATIVE CONFERENCE "THE MAN ONTARIO WANTS"

Continued from page 2

asmuch as not more than 2 per cent. of the farming community enjoy the advantages of training at the college, an earnest effort should be made to disseminate more widely the valuable information available at that institution. That the schools of this Province be utilized for that purpose, and bulletins on timely agricultural topics be circulated among the schools for the instruction of the pupils, and with a view to keeping before the boys in the rural sections the advantages of a thorough agricultural training."—Moved by F. G. Macdiarmid, M.P.P.

For the Farmer.

"That in the opinion of this conference the respective funds created to encourage and assist tile and municipal drainage be enlarged from time to time as necessity may require. That henceforth the interest on the moneys already loaned, as well as on that to be loaned, shall not exceed the actual cost thereof to the Province."—Moved by James Clancy, ex-M.P.

"That this conference is in favor of the better inspection of factories and of labelling prison-made goods as prison-made, and we heartily endorse the proposal of Mr. Whitney for the enactment of legislation for the settlement of labor disputes."—Moved by J. P. Downey, M.P.P., seconded by H. Carscallen, M.P.P.

The Temperance Question.

"Resolved, that this conference, recognizing that abuses exist in connection with the liquor traffic, places itself on record as being in full sympathy with all well directed efforts to promote temperance and moral reform."—Moved by John George, Port Elgin, seconded by Dr. T. E. Kaiser, Oshawa.

"That this convention condemns the methods of the present Government in passing orders-in-council injuriously affecting the prospector, miner and settler and rendering their rights uncertain, and declares itself in favor of fixed and stable mining laws that will protect the miner and encourage development."—Moved by W. H. Hearst, Little Current, seconded by G. T. Marks, Port Arthur.

"That this conference heartily expresses its continued confidence in Robert L. Borden, Esq., as the leader of the Liberal-Conservative party in the Dominion."—Moved by S. Barker, M.P., seconded by D. Henderson, M.P.

NOMINATIONS FRIDAY.

East Huron—A. Hislop, M. P. P., Liberal.

South Huron—M. T. McLean, Liberal. (Takes a week to decide).

East Grey—W. A. Wansborough, Temperance Con. This makes fight three-cornered.

Muskoka—D. F. J. Howland, Liberal.

FOR COLONIAL CONFERENCE.

British Statesmen Discuss the Colonial Relations With the Motherland.

London, Nov. 26.—(C. A. P.)—The eastern division of the National Union of Conservative Associations adopted Right Hon. Henry Chaplin's Southampton resolutions. A motion was also adopted that the contemplated conference should be invited to consider relations between the mother country and the colonies regarding their contributions towards Imperial taxation, colonial defence, emigration, colonial development and colonial influence in Imperial affairs.

At Huddersfield, Earl Percy said Mr. Balfour and Mr. Chamberlain were to be praised for their efforts to bring about a conference between the mother country and the colonies. Canada had set a noble and self-sacrificing example by giving Great Britain a 30 per cent. preference in 1897. Germany's threat of retaliation for that step had no effect.

Sir Edward Grey, M. P., speaking at Hastings, said he dreaded a preference more than protection. After we had taxed our food in the interests of the Empire we should never cease pressing colonies to admit British good free to their markets, yet we were plainly told by the colonies that they intended to go on imposing duties on British manufactures so that Mr. Chamberlain's proposals, instead of being a bond of union, would be a cause of constant friction. Let there be a conference with the colonies on such questions as Imperial defence, foreign policy and the general interests of the Empire, by all means, but a conference on the fiscal question was bound to lead to heart-burning and disappointment.

Right Hon. George Wyndham, Irish secretary, speaking at the United Club, said the most important method of bringing the colonies into a closer bond of Imperial unity was that the Mother Country should regularly take counsel with all parts of the Empire.

A $6,000,000 Gift.

Ottawa, Nov. 26.—Prof. Robertson will address the Canadian Club here on the 28th inst. His subject will be, "What is Being Done for the Betterment of National Life by the Macdonald Funds for the Improvement of Education." It is understood that the amount which Sir William Macdonald intends giving to the new agricultural college at St. Ann's, Quebec, is $5,000,000.

Prussian Army Budget.

Berlin, Nov. 26.—The Prussian army budget for the coming year is estimated at $116,000,000, an increase of $11,250,000. The Saxon army budget is placed at $11,000,000, an increase of $425,000, and that of Wurtemburg at $5,500,000, an increase of $125,000.

Germany's Naval Scheme.

Berlin, Nov. 26.—The naval budget, besides two battleships, provides for one armored cruiser, two small cruisers and two gunboats. The appropriation totals $59,000,000, of which $17,517,800 is for shipbuilding.

PROGRESS from infancy to sturdy, healthful youth is safeguarded and made secure by the use of Nestlé's Food. Sold all over the world for the past thirty years. Now being used by the third generation of mothers.

If you have a baby, send us your name and address, and we will forward you, prepaid, a large package of Nestlé's Food, sufficient for eight full meals. Address

LEEMING, MILES & CO.
Sole Agents, - - MONTREAL.

KILLED BY LIGHTNING

On Saturday night last a severe wind and electrical storm passed over a large section of Haliburton County and inflicted considerable damage at various points, but only one fatality is recorded. The circumstances connected therewith are extremely sad.

The victim was the young wife of Mr Andrew Lissombe, of Wilberforce, a small hamlet on the I. B. & O. Ry. The husband and wife had retired at an early hour with their only child, and were asleep when the storm came up. Mr. Lissombe was aroused by the noise of the gale, and just as he was on the point of getting up to look out the bedroom was lit with a blinding flash of light, and Mr. Lissombe received a shock which rendered him unconscious for some time.

When he recovered the storm had passed. On calling his wife he received no reply, and on lighting the lamp he made the horrifying discovery that she was dead, having evidently been instantly killed in her sleep by the bolt that caused him to lose consciousness. Wonderful to relate, the child sleeping between husband and wife was apparently not affected in any way by the electricity, and slumbered peacefully until aroused by the anguished father.

Dr. Giles, coroner of Haliburton, was notified of the sad occurrence but did not consider an inquest necessary. The dwelling was considerably damaged by the electric bolt in its passage in and out.

What Sulphur Does

For the Human Body in Health and Disease.

The mention of sulphur will recall to many of us the early days when our mothers and grandmothers gave us our daily dose of sulphur and molasses every spring and fall.

It was the universal spring and fall "blood purifier," tonic and cure-all, and mind you, this old-fashioned remedy was not without merit.

The idea was good, but the remedy was crude and unpalatable, and a large quantity had to be taken to get any effect.

Nowadays we get all the beneficial effects of sulphur in a palatable, concentrated form, so that a single grain is far more effective than a tablespoonful of the crude sulphur.

In recent years, research and experiment have proven that the best sulphur for medicinal use is that obtained from Calcium (Calcium Sulphide) and sold in drug stores under the name of Stuart's Calcium Wafers. They are small chocolate coated pellets and contain the active medicinal principle of sulphur in a highly concentrated, effective form.

Few people are aware of the value of this form of sulphur in restoring and maintaining bodily vigor and health: sulphur acts directly on the liver and excretory organs and purifies and enriches the blood by the prompt elimination of waste material.

Our grandmothers knew this when they dosed us with sulphur and molasses every spring and fall, but the crudity and impurity of ordinary flowers of sulphur were often worse than the disease, and cannot compare with the modern concentrated preparations of sulphur, of which Stuart's Calcium Wafers is undoubtedly the best and most widely used.

They are the natural antidote for liver and kidney troubles and cure constipation and purify the blood in a way that often surprises patient and physician alike.

Dr. R. M. Wilkins, while experimenting with sulphur remedies once found that raw sulphur from Calcium was superior to any other form. He says: "For liver, kidney and blood troubles, especially when resulting from constipation or malaria, I have been surprised at the results obtained from Stuart's Calcium Wafers. In patients suffering from boils and pimples and even deep-seated carbuncles, I have repeatedly seen them dry up and disappear in four or five days, leaving the skin clear and smooth. Although Stuart's Calcium Wafers is a proprietary article and sold by druggists, and for that reason tabooed by many physicians, yet I know of nothing so safe and reliable for constipation, liver and kidney troubles and especially in all forms of skin diseases as this remedy."

At any rate people who are tired of pills, cathartics and so-called blood "purifiers," will find in Stuart's Calcium Wafers, a few cents, more palatable and effective preparation.

THE MARKET REPORT

Peterborough Market

WHEAT	
Wheat	$0 80 to
FLOUR AND MEAL	
Flour, family, cwt	$2 75 to 3 00
Flour, bakers' cwt	2 60 to 3 00
GRAINS GRAIN	
Barley, per bushel	0 40 to 0 43
Peas, small	0 60 to 0 70
Peas, marrowfat	0 60 to 0 70
Oats	0 32 to 0 34
Buckwheat	0 45 to 0 48
Rye	0 40 to 0 45
WOOL AND HIDES	
Wool, unwashed	06 to 0 07
Fleece Wool	0 11 to 0 18
Veal Calf Skins	0 08 to 0 10
Deacons	0 40 to 0 50
Beef Hides, per cwt	6 00 to 7 00
Sheepskins	0 50 to 0 60
MEAT, POULTRY AND DAIRY PRODUCE	
Beef by the ½, per cwt	4 00 to 6 00
Mutton, per lb	0 07 to 0 08
Lamb, quarter, per lb	0 08 to 0 11
Dressed Hogs, per cwt	6 00 to 6 35
Pork by the ½, per lb	0 06 to 0 08
Lard	0 10 to 0 12½
Chickens, per pair	0 50 to 0 60
Ducks, per pair	0 60 to 1 00
Geese, each	0 80 to 1 25
Turkeys, each	1 00 to 2 00
Butter, fresh roll, per lb	0 20 to 0 22
Butter, crock	0 16 to 0 18
Eggs, per doz	0 20 to 0 25
LIVE STOCK	
Cattle, exporters	0 3¾ to 0 04½
Choice butchers, steers & heifers	0 3½ to 0 03½
Light heifers and cows	2 50 to 3 00
Feeders, 1000-1100	3 00 to 3 25
Stockers	0 03 to 0 02½
Hogs, select, 120-160	4 50 to 4 70
Fats and heavies	4 20 to 5 00
Lights	4 00 to 4 50
Sows	3 00 to 3 25
Stags	0 1½ to 0 02
Sheep	3 00 to 3 25
Lamb, per lb	0 3½ to 0 04
GENERAL	
Potatoes	0 50 to 0 75
Carrots	0 40 to 0 45
Wood, hard	6 50 to 8 00
Wood, soft	3 00 to 5 00
Straw, per load	2 00 to 3 00
Tallow, rendered, per lb	0 06 to 0 06
Hay, timothy, per ton	9 00 to 9 50
Hay clover, per ton	7 00 to 8 00

Wheat Futures Strongly Higher in Liverpool and Chicago—Live Stock Markets—The Latest Quotations.

Friday Evening, Nov. 25.

Liverpool wheat futures closed to-day 1d to 1¼d higher than yesterday, and corn futures ¾d to ½d higher.

At Chicago December wheat closed ⅞c higher than Wednesday, December corn ⅝c higher, and December oats ⅛c higher.

LEADING WHEAT MARKETS.

	Dec.	May.
New York	$1.17½	$1.12½
Detroit	1.17½	1.18
Toledo	1.16½	1.17½
St. Louis	1.09⅝	1.13⅝
Duluth	1.11	1.12⅝
Minneapolis	1.10	1.12

TORONTO ST. LAWRENCE MARKET.

Grain—		
Wheat, white, bush	$1.02 to	$1.03
Wheat, red, bush	1 02	1 03
Wheat, spring, bush	1 02	....
Wheat, goose, bush	0 90	0 92
Barley, bush	1 00	1 10
Barley, bush	0 49	0 51
Oats, bush	0 30	....
Rye, bush	0 80	....
Peas, bush	0 68	....
Buckwheat, bush	0 39½	....

LIVERPOOL GRAIN AND PRODUCE.

Liverpool, Nov. 25.—Closing—Wheat—Spot, nominal; futures, barely steady; Dec. 7s 2½d; March, 7s 3¼d; May, 7s 3½d. Corn—Spot American mixed firm, 4s 9½d; futures steady; Dec., 4s 9½d; Jan., 4s 9d. Flour, short cut, dull, 45s; long clear middles, light, dull, 42s 6d; long clear middles, heavy, dull, 41s 6d; short clear backs, quiet, 41s 6d; clear bellies, firm, 40s. Lard, prime western, quiet, 38s 6d. Hops at London (Pacific Coast), firm, £3 5s to £3 15s. Tallow, prime city steady, 23s 9d. Turpentine spirits, steady, 34s. Receipts of wheat during the past three days, 110,000 centals, including 16,000 American. Receipts of American corn during the past three days, 80,000 centals. Weather cold.

NEW YORK DAIRY MARKET.

New York, Nov. 25.—Butter, strong; receipts (two days), 8422; recorded, common to extra, 15c to 19½c; western imitation, creamery, common to choice, 15½c to 20c.

Cheese, firm; receipts (two days), 3375; state, full cream, small, Sept., colored and white fancy, 11¾c.

Eggs, strong; unchanged; receipts, (two days), 9729.

CATTLE MARKETS.

Cables for Cattle Firmer—Cattle Steady to Strong Across the Line.

London, Nov. 25.—Live cattle are quoted at 9¾c to 11¾c per lb.; refrigerator beef, at 9½c per lb.; sheep, 11½c to 12½c per lb.

TORONTO LIVE STOCK.

Receipts of live stock were 6 car loads, composed of 12 cattle, 371 hogs, 182 sheep and lambs, with 1 calf.

There was little doing on the market excepting for sheep and hogs, which sold at unchanged prices.

TORONTO JUNCTION LIVE STOCK.

Receipts of live stock at the Union Stock Yards on Thursday and Friday were 21 car loads, composed of 257 cattle, 633 sheep, 19 hogs and 35 calves.

The total receipts for the present week were 86 cars, 1750 cattle, 1265 sheep and lambs, 23 hogs, 10 calves and 1 horse.

EAST BUFFALO CATTLE MARKET.

East Buffalo, Nov. 25.—Cattle—Receipts, 200 head; steady to strong; prime steers, $5.25 to $5.35; shipping, $5.00 to $5.15; butchers', $4.75 to $5.00; heifers, $3.50 to $4.75; bulls, $2.50 to $4.25; stockers and feeders, $2.25 to $3.75; fresh cows and springers, steady to 10c higher, $20 to $50.

Veals—Receipts, 200 head; active, 50c higher, $4.25 to $6.25.

Hogs—Receipts, 14,600 head; active, 5c lower on light, 5c higher on heavy; heavy, $4.65 to $4.80, a few $4.85; mixed, $4.65 to $4.75; yorkers, $4.60 to $4.75; pigs, $4.35 to $4.55; roughs, $3.85 to $4.20; stags, $3 to $3.50.

Sheep and Lambs—Receipts, 22,600 head; sheep, steady; lambs, slow, 10c lower; native lambs, $4.50 to $6.15; Canada lambs, $5.25 to $5.60; yearlings, $5 to $5.35; wethers, $4.75 to $5; ewes, $4.25 to $4.50; sheep, top mixed, $2.25 to $4.50.

NEW YORK LIVE STOCK.

New York, Nov. 25.—Beeves—Receipts, 2440; good to choice steers, firm to 15c higher; medium and common, slow to 10c lower; bulls, firm to 10c higher; thin cows, 10c to 15c higher; others, steady; steers, $5.20 to $5.75; bulls, $2.25 to $3.50; cows, $1.25 to $3.25.

Calves—Receipts, 219; market, firm; veals, $4.50 to $8.75; culls, $4; good grassers, $3.25; dressed calves, firm; city dressed veals, 7c to 12c per lb.; country dressed, 7c to 11½c.

Sheep and Lambs—Receipts, 7940; sheep, steady; lambs, steady, at 15c higher; sheep, $3 to $4.50; choice export ewes, $4 62½; culls, $2 to $3.50; lambs, $5.50 to $6.50; culls, $4 to $5.25.

Hogs—Receipts, 10,135; market, steady; good state hogs, $5.

CHICAGO LIVE STOCK.

Chicago, Nov. 25.—Cattle—Receipts, 6000, including 3000 westerns; steady to 10c lower; good to prime steers, $6 to $7.15; poor to medium, $3.30 to $5.80; stockers and feeders, $2 to $4.10; cows, $1.20 to $4.20; heifers, $1.75 to $5; canners, $1.25 to $2.30; bulls, $2 to $4.20; calves, $3 to $6.50; western steers, $3 to $5.15.

Hogs—Receipts, 35,000; weak to 5c lower; mixed and butchers', $4.55 to $4.75; good to choice heavy, $4.55 to $4.75; rough heavy, $4.40 to $4.52; light, $4.50 to $4.67½; bulk of sales, $4.55 to $4.65.

Sheep—Receipts, 12,000; sheep, steady; lambs, closed weak; good to choice wethers, $4.50 to $5; fair to choice mixed, $3.50 to $4.50; native lambs, $4.30 to $6.15.

Noted Guide Drowns.

Quebec, Nov. 26.—George, a member of the well-known Sioui family of Lorette, famous as guides, met death by drowning in Lac Des Quinz, in the Temiskaming district on Monday last. Sioui left about a month ago with the G.T.P. surveying party, in charge of C. E. Gauvin, C.E., having been taken along as cook. Sioui was between 38 and 40 years of age, and leaves a widow and family. The Sioui family, at Lorette, of which the deceased was a member, consisted of six brothers and is known far and wide.

Twenty Years of Piles

"I suffered from itching piles for twenty years and cannot imagine any greater distress. Dr. Chase's Ointment gave me relief from the first application, and has now entirely freed me of this horrible disease."—Mr. S. J. McLaren, Farmer and Contractor, Tiverton, Ont. 7

Mrs. Banwell Killed By Engine.

Windsor, Nov. 26.—While driving into town Friday morning, Mrs. Edward Banwell, who lives on the Huron line, in Sandwich West, about six miles from Sandwich, was struck by a passing train on the M.C.R., and received injuries from which she died at Hotel Dieu in the afternoon. Mrs. Banwell was accompanied only by her grandson, who escaped with serious injuries.

Missing For a Week.

Windsor, Nov. 26.—William Carley, express messenger for the Canadian and American express companies, has been missing since the 19th inst. No one can account for his disappearance; he gave no intimation of his departure. His accounts are straight. Carley was a drummer in the 21st Fusilier bugle band. Detective Mahoney is investigating the case.

Permanent Cure For Bronchitis

"My second daughter was troubled with bronchitis from the age of three weeks. Often times I thought she would choke to death. Dr. Chase's Syrup of Linseed and Turpentine brought relief and further treatment made a thorough cure. This trouble used to come back from time to time the cure is now permanent." — Mrs. Richmond Withrow, Shubenacadie, Hants Co., N. S.

William Carroll, who had a book on the Herald road race at Hamilton was charged at the Police Court yesterday with keeping a common betting house, but the case was dismissed. A common gambling house was defined as a place used habitually and exclusively for betting. The betting is alleged to have taken place in his store.

The oven of an Imperial Oxford Range and the old-fashioned spit before an open fireplace do better roasting than any other cooking apparatus invented.
In the olden days the spit had to be kept turning to get all sides of a roast cooked. It is much the same with the ordinary cook-stove. The heat of the oven is greatest on the fire side—roasts, bread, pies, cakes, etc., have to be turned and twisted to get them cooked at all. The result is uneven, unsatisfactory cooking—good food ruined. The diffusive flue construction of the

Imperial Oxford Range

draws fresh air into the flue chamber, super-heats it and diffuses it evenly over the oven, thus heating it quickly, thoroughly and uniformly—back, front and sides are at the same equal temperature. The result is juicy, tender roasts, light, dainty pastry, evenly raised bread—successful cooking.
When you buy an Imperial Oxford Range you get the result of over sixty years' thought and experience in scientific construction of cooking apparatus.

The Gurney Foundry Co., Limited
Toronto, Canada
Montreal Winnipeg Vancouver

FOR SALE BY
GEORGE H. HUTCHISON, PETERBOROUGH

North St., at Delaware Ave.

The Lenox Hotel
IN BUFFALO

High-Grade Modern Construction. Fire-proof throughout. European plan. Rates $1.50 per day and upward. Room reservations can be telegraphed at our expense

GEORGE DUCHSCHERER
PROPRIETOR

Shoveling Clean Coal

into a furnace or stove is a pleasure when you have used the dirty kind.

SMOKY COAL

isn't worth paying freight on. Don't waste money on it. Use our Coal. It is as free from smoke as it is from other objectionable features. Contains more heat and less dirt to the ton than anything offered, therefore is the cheapest and best coal on the market.

Peterborough Fuel & Cartage Co.
Limited
142 Charlotte-st.—Telephone 214, 570,
128 Aylmer-st.—Telephone 568.

"The Two Maes"

Work... Well Done

Has its value. There's no going over required after we complete a job.
Intelligent workmanship, good materials and honest effort.
We carry out contracts or attend to any call on any emergency. If you require Plumbing or Electrical work give us the opportunity to tell you what we can do. Satisfaction guaranteed.

MacPherson & McGregor
Plumbing, Heating and Electrical Contractors, George-st.

Children's Aid Society

FOR THE CARE OF NEGLECTED AND ILL-TREATED CHILDREN

INCORPORATED by Act of Legislature, 1893. Information required. Interments secure and strictly private.

CHILDREN FOR ADOPTION

Office Hours: 11 to 12 a.m.
OFFICE: — DIVISION COURT BUILDING

GEO. COCHRANE
Assistant Agent

DR. A. W. CHASE'S CATARRH CURE 25c.

is sent direct to the diseased parts by the Improved Blower. Heals the ulcers, clears the air passages, stops dropping in the throat and relieves catarrh in 5 minutes. Catarrh and Free Blower, 50c. All dealers or Dr. A. W. Chase Medicine Co., Toronto and Buffalo.

Dirty woodwork or any other part of the house that requires cleaning can best be cleaned by using

SUNLIGHT SOAP

It will remove every particle of dirt and make the whole house bright and cheery. Absolutely pure, and every bar possesses remarkable cleansing power.

ASK FOR THE OCTAGON BAR.

Sunlight Soap washes the clothes white and won't injure the hands.

LEVER BROTHERS LIMITED, TORONTO. 130

Beautiful

FURS

FOR

CHRISTMAS

BEAUTY OF DESIGN AND RICH EFFECTS IN FUR JACKETS, FUR-LINED GARMENTS, STOLES, SCARFS, COLLARETTES AND MUFFS. To obtain anything like a correct idea of their winsomeness, their appealing charm, or the tasteful conduciveness to comfort, one should by all means see the goods. The extensive variety and completeness of our display is acknowledged by all who have had a look through. The principal reason our Furs are as good as we want them is that

WE DO ALL OUR OWN MANUFACTURING.

The world's best markets supply the best furs, and we see that they are properly and honorably put together.

We are proud of our Fur Showing, and it is worthy the patronage of every lady and gentlemen in Peterborough, especially now for Xmas giving and wearing.

THERE IS NOTHING CHARMS LIKE A BEAUTIFUL FUR GIFT. SEE THAT YOU HAVE IT SELECTED, AND WE WILL HOLD IT UNTIL XMAS FOR YOU.

See our extra EXTRA Choice Persian Lamb Skins and Sealskins for Special Xmas Orders. They are unsurpassed selections, and their equal will be difficult to find.

Barrie's

Furriers and Furnishers

PEARL BROOCHES

Our $4, $5, $15, $20 and $25 Pearl Brooches are the best value ever offered in town.

Genuine Diamond Solitaire three and five stone Rings from $15, $20, $25, up to $100, all personally selected.

Hundreds of pretty things for Christmas.

FROST'S

Diamond Hall, Peterborough

The Daily Review

SATURDAY, NOV. 26, 1904.

REVIEW LETTER BOX

THE MAYORALTY CONTEST.

To the Editor of the Review.

Sir,—We want a good man for Mayor for 1905. Mr. W. H. Moore is the man. Hundreds of people in the last few days have expressed a wish for this and. It was Mr. Moore who punctured the sugar beet scheme and he did it effectually, too [illegible] man of the Town Trust and holds other important positions, but perhaps he could be induced to resign these in the public interest. We want no baby Mayors at this juncture. We have been made the prey of aspiring politicians before this to our sorrow. Let us have a capable man. Moore for Mayor!

Yours,
CITIZEN.

"CAN'T YOU FORGET".

(To the Editor of The Review.)

Dear Sir,—At the Liberal convention on Thursday Mr. Stratton said that a few here and there were inclined to believe the charges of corruption on the part of Liberals, but "they were originated by the greatest gang of corruptionists that ever existed in Ontario." Talk of Satan reproving sin! That is a most brazen-faced denial of facts that have been proved in fifty different court rooms and is in keeping with the man who asked a reporter if he could not "forget some things" when he was in a witness box. Alas, it is what one would expect from a man who was in charge for the Liberals of the last electoral campaign yet swore in court that he did not know who were the officers of the Provincial Liberal Association.

Surely that speech of his at the late convention was not a bluff, nor could it have been ironical, derisive sarcastic or satirical—but this man, who prides himself on his ability to get around the truth, compares Mr. Whitney to the "Father of Lies." We often hear of certain street walkers preaching virtue, but this is a mere nothing to Mr. Stratton calling other men untruthful.

[illegible]

SPORTING NEWS.

HOCKEY.

As predicted, the loss of two or three players cannot keep a good hockey town like Peterboro out of the game. The club down there has reorganized and will start out with a lot of youngsters, some of whom will doubtless prove to be quite as stellar as any thing the town has ever owned. —Toronto Telegram.

In this connection it is well to remember that only a year or two ago the clamant students of the game insisted that the age for first-class lacrosse players was from 18 to 21 years. After that their joints were supposed to get too stiff for the activity the game requires. That being the case, what a lot of men must be playing on their reputations right now!

Of course, Ottawa, the Stanley Cup holders, are not noted because of their youth. But remember that, in the east hockey is played on the same lines as football and lacrosse. It's always a case of "Look after the men and the game will look after itself." And playing on these principles, weight and strength are more important than agility. The young chap is apt to lose his agility and his nerve after he has been put into the boards or chopped down by some fellow about twice his size and age.—Toronto Telegram.

Montreal, Nov. 25.—The following telegram was received here to-day over the three thousand miles of copper wire and fifteen hundred miles of other wire that connect Dawson City with Montreal:

It has been finally decided that the Klondike hockey team will leave Dawson on the 20th of December. We will give ourselves eighteen days to make the trip, so that we will arrive in Ottawa on January the ninth. I have been chosen captain. We have splendid material here for a team, and we will play a series of four matches to decide what men shall go. The first of these matches will be played tomorrow.

The citizens of the Yukon have guaranteed all expenses.

W. C. YOUNG.

The wonder of the telegram is "Weldy" Young, one of the fastest, most daring and trickiest of hockey players in this part of the country some years ago.

The trip will cost ten thousand dollars and the distance from Dawson to White Horse, 350 miles, will be made on foot.

That ruling of President Robertson—that lacrosse players of the senior C.L.A. and N.A.L.U. would be barred from the O.H.A.—will cause trouble, if reports from the west are to be believed; but the more trouble that is caused the better will Mr. Robertson be pleased. His ambition is to purge the O.H.A. of all professionalism and if the scrubbers who are uttering threats to make exposures are as good as their words, they will play into his hands. No mercy is shown by the O.H.A. when cases of professionalism are brought to its attention, as Belleville will attest. — Montreal Herald.

Port Hope Guide, Friday: The meeting for the purpose of organizing a Trent Valley League team was held in the Y.M.C.A. last evening, and from the start trouble was conspicuous. There were two factions of young men, one occupying the north side of the room and the other the south and it was just a case of one down the other. When the men of the south brought in a resolution to enter a team in the Trent Valley League under the name of the Ontarionas of Port Hope and by so doing have the uniforms of last year's senior O.H.A. team turned over to them, the discussion arose. The northerners protested strongly, putting forth the excuse that as yet no one knew for certain but what there might be a team entered in the intermediate series of the O.H.A. And they might just as well have added that no person knows for certain that there will be ice this winter; one is quite as reasonable as the other. Finally the resolution by Mr. S. Lockington, seconded by Mr. W. T. McLean, was made to have the team enter the Trent Valley League under the name of the Ontarionas of Port Hope followed by one from Mr. B. George, seconded by Mr. A. Alcott that before so doing a committee wait upon the executive of last year's O.H.A. team and ascertain if it were their intention to place a team in the O.H.A. this winter. Mr. George's motion was put first and received seven supporters. The other one received a like number and the chairman, Mr. J. G. Jackson, gave the deciding vote in favor of the original motion.

The officers elected were as follows,—

President—G. H. Ralston.
Vice president—B. Crawford.
Secretary-Treasurer — W. T. McLean.
Manager—J. G. Jackson.
Executive committee — J. Henderson, J. Lockington, and W. Laurenessen.

THE TURF.

Now that the grand circuit meetings have come to an end a review of the performances of Canadian bred horses on United States tracks during the season is in order, and this may be promised by the statement that in no previous year were they so numerous on the big circuits, or of so high a class as in 1904, as the following tabulated statement of their records, all of which were made in races, conclusively demonstrates:

Pacers.	
Gallagher	2.08 1-2
Harold H.	2.08 3-4
Angus Pointer	2.08 3-4
Sam Rysdyke	*2.09 1-2
Wildbrino, jun	2.10 3-4
Lizzie McChord	2.11 1-4
Jubilee	*2.12 1-4
Tuxedo Boy	*2.13 1-4
Little Bank	*2.15 1-4
Western King	*2.15 1-4
Gipsy Girl	*2.16 1-4

The records marked with an asterisk were made on half-mile tracks. Had it not unfortunately happened that Gallagher got out of form in the latter part of his season and that Star[illegible] caused his retirement, the record, highly creditable as it is to Canadian horses, would have been still higher. Even as it was Gallagher stood second only to John M. in class races, and for a length of time held the race-record of the year. Maud Wilkes and several other Canadian pacers made records under 2.20.

In trotters, Canada's representation was very well, numerically. Wentworth, 2.08, a Canadian-bred gelding, owned in New York, trotted close to his record, but did not win a race. The two game and consistent performers, Jennie Scott and Mary Scott, won many races, and closed the season with records of 2.16 1-4 and 2.19 1-4 respectively. All three belonged to Hamilton.

RUGBY.

The final game for the junior O.R.F.U. championship will be this afternoon on the Varsity Field between the Kingston Limestones and Dundas. Rev. A. F. Barr will referee and Dr. A. B. Wright will act as umpire.

Mail and Empire:—The annual discussion in regard to the relative merits of the snap-back games and the scrimmage game is once more in the limelight. Sporting writers of the Montreal and Ottawa press have been busy the greater part of this season "knocking" the snap-back game, as played in the O.R.F.U. Judging from the interest manifested by the eastern newspapers, it is apparent that there must be something wrong with the game in the Quebec Union, and they must fear that the snap-back will be introduced. The O.R.F.U. has played the snap-back game now for two years. At the annual meeting in 1902 the snap-back rules were carried by a vote of 20 to 5. Three of the five votes in opposition came from Ottawa, and one of the other from Queen's. The Argonauts voted for the adoption of the rules. At that time there were only two senior teams. Last yeart there were four teams, but the Argonauts dropped out. In 1903 there was not a single proposal to come back to the scrimmage game. This year there were six teams in the senior series of the O.R.F.U., and of the six senior clubs only one will support an amendment to the scrimmage game. The snap back game has, despite reports to the contrary, increased the interest in football in Ontario. Of the six senior clubs only two possibly will not have a balance to carry over at the end of the season. The other two will not be out, perhaps $50. It is true the crowds in Toronto at the early part of the season were not large, but critics must remember that Peterborough and Victorias were making their first appearance in the senior ranks. Put Ottawa Rough Riders, Queen's, Granites or Ottawa College in the place of either of these teams, and the name alone would draw a larger crowd. Hamilton, Peterborough and London drew good gates.

Arguments, pro and con, in regard to the two styles of game can be given ad infinitum, but there is one point which must be settled absolutely before there can ever be anything done to frame a set of rules for all Canadian unions. This question is, "Does possession of the ball mean anything to the team having a scrimmage?" The O.R.F.U. has gone to the extreme, and possession of the ball means that at least the quarter will handle the ball. The English game goes to the other extreme, and with the ball thrown into the scrimmage, each team has an equal chance. It is not known to the general public, even if the Quebec Union rule makers pretend to know just what is intended by the rules. The Ontario rules are called "hybrid." It would seem as if this term could be well applied to the old style rough-and-tumble scrimmage. A strong trio of scrimmagers, with two sturdy inside wings, can steal the ball and so handicap an opposing scrimmage that the team is utterly demoralized, and the ball never gets out. Ottawa College has, year after year, won the championship because it was far superior in the scrimmage to any other team in the union. It would seem that it is a three or a five-man game, counting the inside wings. This point, is evidently being slowly realized in the east.

STAGE ICE CREAM.

An amusing "break" once occurred in a production of "Camille" at the old Walnut Street theater in Philadelphia.

In those days sea island cotton was stage ice cream, just as molasses and water was make believe wine—sherry or port, according to the proportion of molasses.

Armand and Camille were at table, where they had been discussing such viands as these, and their dialogue was making the finest sort of an impression on the crowded house. Enter a maid servant with candelabra of the wabbliest sort imaginable. The scene was so engrossing that the maid was hardly noticed by the audience, but when she had set down the candelabra between the unfortunate Camille and her lover and one candle toppled over and set the ice cream in a blaze the nervous strain upon the house was broken, and the entire audience burst into a roar of laughter that brought down the curtain.

Divorce in New Guinea.

There is no need of divorce courts in New Guinea. When a woman becomes weary of her husband she simply leaves him and goes back to her mother. When a husband tires of his wife he simply hits her over the head with a paddle, and if not killed outright she is certainly made to realize that she is no longer wanted. When a "divorced" woman marries again her former husband rallies all his friends and conducts a war dance in front of her new home. This ceremony, however, is not as ugly as it looks. Its purpose is not to kill anybody, but simply to satisfy the grass widow's home.

EDUCATING PREJUDICE.

We have had to face prejudice from the start.

We have had to teach the exclusive man that it wasn't absolutely necessary to have some person measure him all over to make clothes that fit.

We have had to teach the wearer of good clothes that Semi-ready is the product of combined skill and brains—the most expert and knowing in the craft to-day.

And we have had to do it all by the clothes alone!

Clothes that were forejuged as to fit—style—fabric—color—before they were bought.

Clothes that had to suit each purchaser absolutely or they were not bought.

Semi-ready Tailoring

Cressman's PETERBORO.

Water may not mix with oil, but the dealer generally manages to find something that will.

When a doctor is called by a coal dealer, he knows without an examination better than to prescribe for enlargement of the heart.

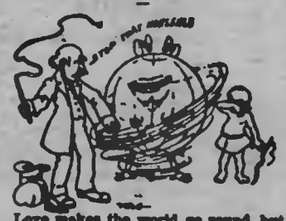

Love makes the world go round, but the divorce court makes it turn the other way.

That Chicago man who was operated on three times for appendicitis must have been hard up for amusement.

Strategists who fell down in their predictions on the Boer war do not hesitate to rush in and tell us just how the Japanese war must terminate.

It takes a smart man to talk for an hour and say nothing.

In washing woollens and flannels, if you'll fry soap in powder, will be found very satisfactory.

AGENTS OF THE REVIEW.

Moneys may be paid to and subscriptions left with the following gentlemen who have kindly consented to act as agents for THE REVIEW:—

Keene....Dr. J. M. Shaw, Victoria Drug Store
Hastings.....Wesley W. Fowler, News Agent
Norwood..... D. H. Booth

Paul Allen, an aged negro committed to the Brockville asylum, suffering from the delusion that the Lord had forbidden him to eat, starved himself to death at that place.

FOR XMAS WORK.

Passepartout.
Brass Corners.
Sepia Pictures.
Colored Pictures.
"Cut Out" Cards.
Colored Mounting Papers.
Mounting Boards, all Shades.
Kindergarten Sewing Cards.
Drawing Stencils for Children.
Kindergarten Straws and Circles.
Japanese Table Cloths and Napkins.
Embossed Card Board in white and colors.
Raffia and Reeds for Basketry and Photo Holders.

These are a few of the materials we have in stock for Xmas work, and we have others that are not in the list. Open nearly every evening.

The Review Stationery Dept.

WEST PETERBOROUGH FARMERS' INSTITUTE

The regular winter meetings of the above Institute will be held as follows:—Lakefield Town Hall, Monday, November 28th, 1904, at 1.30 p.m., when instructive addresses will be delivered by President Dench, W. F. Kydd, Esq., Simcoe; G. H. Hutton, B.S.A. and F. E. Kline, Esq. Evening meeting same day at 7.30 o'clock, when addresses will be delivered by James Moore, Mr. Kydd and Mr. Hutton. A grand entertainment, vocal and instrumental, will be interspersed with addresses; this is being provided by the ladies of the Women's Farmers' Institute, and a rare treat may be expected. N.B.—The Women's Farmers' Institute will hold a meeting in the Foresters' Hall in the afternoon at 1.30 o'clock. Peterborough meeting at 1.30 p.m., in the Town Council Chamber, on Tuesday, 29th Nov., 1904. Interesting addresses by Mr. Kydd and Mr. Hutton. North Monaghan meeting same evening at 7.30 o'clock. Addresses will be delivered by the President, Mr. Kydd and Mr. Hutton. Supplementary meetings will be held at Orange Hall, 4th Line Smith; Ennismore Town Hall, and at Union Hall, Stewart's, Otonabee, in the first week of January, 1905. Particulars later. Watch for posters.

R. Q. DENCH, President. WM. COLLINS, Secretary.

47w2d117-8

A GREAT SALE OF HAND SATCHELS **Women's Latest Style Satchels** AT 1-3 LESS THAN WHOLESALE PRICES

One look at our south window will convince you that we have the stock. Be reasons what they may, the fact is that we have been buying at most extraordinary concessions, and as we always sell as we buy, it means opportunities for customers to obtain elegant plated handle and envelope style, which are the latest production in the market, at the lowest prices known for months. We will now plunge into the money-saving prices:

SATCHELS	SATCHELS	SATCHELS	SATCHELS	SATCHELS
65c	85c	$1.25	$1.50	$2.00
all leather, for	Grain and Alligator, for	Pocket book inside, all leather, for	With card case and p'k't book, all leather, for	Double frames, gilt gun metal, for
35c	40c	75c	$1.00	$1.50

The above goods were bought away out of the usual way. Ask no questions if you need the goods. We do not falsify our advertisements. You can fully rely on getting greater value than we have the power of describing to you. Come and see them and the many new novelties we are getting in daily from New York and other foreign countries.

TORONTO, 262-4 Queen W. Phone 2022. **Routley's** PETERBORO, 379 George-st. Phone 561.

MONUMENTS
And all kinds of Cemetery work in superior workmanship, and at lowest prices
COUGHLIN BROS.
HUNTER ST., WEST

THE DAILY REVIEW

LUMBER
and BUILDING MATERIAL of all kinds, Shingles, Sawdust, Joists and Bill Stuff, Scantlings, Cedarap and Pine, and all kind of Sawed Pines and Box Shooks.
ALF. McDONALD
Point St. Charles Mill, Peterborough.

VOL LIII., NO. 124. PETERBOROUGH, ONT., CANADA, MONDAY, NOVEMBER 28, 1904 TEN CENTS PER WEEK

PROBABILITIES

Fair and cold to-day. Tuesday, strong breezes and gales east and south; cloudy to milder, with some snow or rain.

UNION LABEL

ROBT. FAIR & CO. | ROBT. FAIR & CO.

TIMELY TOPICS

FLAVORED WITH COLD WEATHER AND CHRISTMAS THINGS

The Dry Goods Man must keep very close watch of the seasons. He should always have his goods in EARLY, and be ready for cold weather and Christmas. That's "Fair's way."

Read the catchy paragraphs below specially prepared for you right at the very outset of the liveliest buying days. Fixed for winter is the woman who comes to Fair's for these correct Tailor-made Coats, Jackets, Underwear, Comforts, etc. Timely mention is also made of Christmas things, thanks to Santa Claus, who has paid a [illegible] visit. You'll appreciate every line of this list:

CHILDREN'S ULSTERS AND REEFERS
In Tweeds, Frieze and Fancy Zibelines, in Navy, Green and Gray, trimmed with silk braids, pipings, buttons, etc. Regular prices $4, $5, $5.75 and $6, for **$3.75**

LADIES' TAILORED COATS
In Vicuna, Zibeline, Kersey, Tweeds, etc., Black, Navy, Grey and mixed Tweeds, latest styles, newest trimmings, regular prices $12.50 to $17.00, for **$10.00**

LADIES' WOOL DRESSING JACKETS
In Eiderdown and Knitted Germantown Wool, colors Pink, Pale Blue and Cardinal, and in pretty color combinations, price $1.25, $1.50 to **$5.00**

LADIES' FLANNELETTE UNDERWEAR
Night Gowns, trimmed with Flannelette Embroidery and Torchon lace, colors pink, blue and cream. Prices 75c, $1, $1.25 to **$1.75**
CORSET COVERS, trimmed as Gowns and in same colors, 35c, 42c and **50c**

LADIES' WRAPPERS
Made of good quality Wrapperette, in light and dark colors, in spots, stripes and small figures. Prices $1.25, $1.50 to **$2.50**

HAND MIRRORS
English Bevel Plate, Ebony frame. Price 25c, 50c, 75c, **$1.00**

SHAVING MIRRORS
English Bevel Plate, adjustable Nickle frames. Price 90c and **$1.00**

BASKETS AND WHISK HOLDERS
In Raffia Work, capable of being very prettily trimmed. Price 15c, 20c and **25c**

LADIES' COMPANIONS
Plush covered, assorted colors, fitted with all necessary articles for sewing and fancy work. $1.25, $1.50, $2.25 and **$2.50**

BROWN AND EMERALD GREEN NECK RIBBONS
Colors almost impossible to get in this country. New lot arrives from London this week. Per yard 20c to **50c**

DOWN FILLED COMFORTERS
Covered with Turkey Chintz. Price $4.50 and **$5.00**
Covered with fine French Satteen. $5.50 to **$6.00**
Covered with Satin with satteen back. $7.00 **$10.00**
Cotton Filled Comforters, from 75c to **$3.25**

IRISH LINEN DAMASK TABLE CLOTHS
Cloths bordered all round, in sizes 2 yards x 2½ yards, and 2 yards x 3 yds., with 5/8 x 5/8 Napkins, and 3/4 x 3/4 Napkins to match. Prices per suit of 1 Cloth and 1 dozen Napkins, $6.00 to **$20.00**

Robert Fair & Co.

Wanted

WANTED
STENOGRAPHER AND TYPEWRITER. Must write a good hand and have some knowledge of bookkeeping. Applicants please write, addressing Box A, REVIEW Office. 24

WANTED
POSITION AS STENOGRAPHER AND TYPEWRITER. Miss E. INGLIS, 359 Rogers Street (Ward 4). 6d129

TRY LONDON
LONDON is the centre of manufacturing activity in Ontario. If you want skilled help, advertise in the London "Free Press." 1

BIG WAGES FOR AGENTS
MEN AND WOMEN MAKE HANDSOME wages selling our household specialties. Every family needs them. A thoroughly legitimate business that you can start in without a cent of capital. G. MARSHALL & CO., London, Ont.

For Sale or to Rent.

HOUSE TO LET
FURNISHED OR UNFURNISHED, Situation very central, opposite the Court House park. Apply at REVIEW Office. 9d124

RESIDENCE FOR SALE
ON BURNHAM-ST., (Ashburnham.) Large and commodious. 2 acres of ground, extending to river. Stable, etc. DENNISTOUN PROC. KERR & STEVENSON. 6d122

Surgical.

DR. J. D. BAGSHAW
(Successor to Dr. Neill)
GRADUATE OF CHICAGO COLLEGE OF Dental Surgery; also of Royal College of Dental Surgery, Toronto. Office—Corner of Hunter and George sts., over MacDonald's drug store. Phone No. 73, or after hours phone No. 188. d1y167r

Dermatology and Manicuring.

Miss V. DEAN
Specialist in Dermatology, Hair Tonic, Creams and Complexion Blemishes, may be consulted at 281 Park Street. Moles, Warts and Superfluous hair removed painlessly by Electrolysis. Freckles and Moth Patches removed without pain or injury to the skin. Wrinkles and Lines treated by Facial Massage.
Consultation Hours—1-3 p.m. 6d122

General

DANCING
DO IT NOW!

Prof. C. F. Davis announces that in order to give those who cannot attend classes on Saturday an opportunity to learn, classes will be formed for Friday evening (ladies or gentlemen), providing a sufficient number can be obtained. For terms and registration call at Ormond & Walsh, druggists.

THE FAIR

BEFORE BUYING YOUR
Xmas Gifts
you would do well to call and see our new stock of
BOOKS
FANCY GOODS
LEATHER GOODS,
Etc., Etc.
N.B.—Good stock to select from.

THE FAIR
Imperial Book Co.

Do You Know

That a twenty-five year guaranteed Gold Filled Case wears better than a solid gold case? Do you know that it stands more hard work, and protects a movement better in most cases? Gold filled cases are to-day made with a skill and perfection that is marvelous. They LOOK as well as gold so far as appearance goes, and WEAR much better in practical service. Come in and let us show you some of our beauties.

OPEN EVENINGS UNTIL AFTER XMAS.

Schneider
Jeweller and Optician.

...THE...
BEEHIVE

We have everything a lady wears.

Pretty Collars and Belts

OUR CHRISTMAS STOCK OF FANCY COLLARS AND BELTS ARE NOW RAPIDLY COMING FORWARD

Fancy Collars

The Collar experts have certainly evolved some very exquisite creations for the coming season.

And all the newest and prettiest designs are well represented in our large and varied stock of these beautiful goods.

Fancy Belts

Sixteen different styles of new Belts.

SILK BELTS.
NEW SILK BELTS.
NEW CRUSH BELTS.
NEW DESIGNS WITH HIGH PEAK AT THE BACK.

Our stock of Belts and Collars is unusually large, at 25c, 35c, 50c, 75c, $1.00, $1.50, $2.25.

Special this week

We will place on sale special this week the New Normandy Belt, regular 50c, sale price. . . . . **.35**

New Belt, handsome design, pretty buckle, back and front, sale price this week **.25**

Great Mantle Sale

Special Prices in Mantles, newest styles.

$10.00 Coats for $6.57
$7.50 Coats for $5.00
$3.75 Coats for $2.50

The Beehive

APPLICATIONS

For the position of caretaker of the Brock-st. rink for the season of 1904-05, at a salary of $12 per week, will be received by the undersigned until Thursday, Dec. 1st, 1904.

M. J. HUTCHINSON,
Secretary Peterborough Rink Co. L.

INVESTMENT OF PORT ARTHUR

Russians are Sadly in Need of Food Supplies.

WILL HAVE TO CAPITULATE

Japs Lost Nearly 7000 Men in General Attack Which Began on 26th. — Partly Successful in Their Work.

(Special to The Review.)

Rome, Nov. 28.—The Giornale Di Rome has a despatch from Tokio reporting that the general attack on the Port Arthur fortifications which began on the night of Nov. 26 has been but partially successful.

The total Japanese losses are reported to have been nearly seven thousand.

The correspondent adds it is possible the attack will be renewed but the Japs will continue to besiege the town until the Russians are forced to capitulate by the lack of food.

DOGGER BANK AFFAIR.

London, Nov. 28—Regret is expressed in the London morning papers that there is no provision in the Anglo-Russian convention for the punishment of those who may be found responsible for the Dogger bank affair and the Morning Post sarcastically declares that Great Britain has created a precedent for permitting foreign navies to fire on British vessels with virtual impunity.

NARROW ESCAPE OF LOCAL PARTY

They Return From World's Fair With Startling Story.

ENGINE WAS BLOWN UP

Train Going at Rate of Fifty Miles an Hour When Accident Occurred — Mr. A. Parker Narrates an Unenviable Position.

An experience that no man is ready to undergo more than once in a lifetime was that which befell a party of Peterborough gentlemen on Sunday morning, November 20th. They were hurrying at a rate of 50 miles an hour to the St. Louis Exposition via the Illinois Central, and when about 60 miles east of Chicago the engine blew up. The party consisted of Messrs. A. Parker, James English, W. Lytle, Thos. Hooper, of Peterborough, and Mr. Armstrong of Keene. They returned on Saturday evening and have a thrilling story to narrate.

ENGINE EXPLODED.

Mr. Parker when seen this morning said: I was just getting out of my bed about five or six o'clock in the morning, when I heard a series of concussions, and the car was jolted violently. The next thing I knew the conductor and train hands were running around looking for a doctor; the boiler of the big engine had exploded and the fireman was badly injured. You will hardly believe it but the heavy thick plate in front of that engine had been blown out within a quarter of an inch of the bolts that held it, and this big piece of cast iron, about three feet high and 14 inches across and weighing hundreds of pounds, was hurled a distance of 400 feet, bedding itself in an oak tree about 20 feet from the ground. The tree was cleft in with an axe, so tremendous was the power behind the heavy piece of iron.

FIREMAN KILLED.

The fireman was killed. He had just put on a fire, and was standing in front of the fireplace when the explosion occurred. His legs were terribly mangled and his body scalded. He was thrown out of the cab onto the second track. The crown sheet of the boiler was blown down into the ground, and the interior of that boiler was so completely cleaned out that it was possible to walk right into it. After the accident had occurred, and though the tender had left the track, the train ran about 800 feet. The brakes had operated automatically and this, I consider, saved us from more serious results. The coals from the engine were actually blown out into the corn fields at the side and set fire to the grain, while all around could be seen traces of the muddy water from the boiler.

The poor fireman was conscious almost to the last. He lived three hours, and such nerve as he displayed! He belonged to Michigan and called frequently for his father and friends. It was a most piteous sight. The engineer was not hurt. He was sitting at his post away up on the side of the engine and of course was not in the line of the explosion.

TRACK SOON CLEARED.

The accident occurred about 20 miles from the nearest station and it was not long before special engines and coaches were on hand. A wrecking train arrived on the scene and had the track cleared a short time after the accident happened.

I cannot say what caused the explosion. Some said it was low water, others were of the opinion that there was something defective. All I know is that it was one of the railway's largest and best engines.

No; I don't want to be in an accident of that kind again. I consider Providence had a great deal to do with it that results were not more serious.

THE STORE THAT NEVER DISAPPOINTS

2 Strong Lines

Watson's Underwear for Ladies | Godrich Hosiery for Children and Ladies

5 years handling experience gives up the confidence to say —these 2 lines are at the head of their respective classes.

Watson's Underwear

From the mills in Paris, Ont. We purchase these goods season after season and pass them on to our customers, knowing we are giving them the best money's worth it is possible to get. Prices

25c to $1.50 per Garment

Godrich Hosiery

In medium heavy and heavy hosiery. We stake our hosiery selling reputation on this brand. Made of clean wools, not doctored in the manufacture. Particularly adapted for our cold winters.

Prices 25 to 75c

Cressman

FIERCE FIGHT IN BAD STORM

Japanese Make Fierce Onslaught on Russians.

ALMOST BAYONET COMBAT

Steady Bombardments of Port Arthur — Strength of Besiegers and Garrison — Another Fort Blown up — Russian Loss.

Tokio, Nov. 28.—Imperial headquarters issued last night the following announcement.

"The works for our attack having been nearly completed against Sungshu Mountain, Port Arthur, and the forts lying eastward therefrom, a general assault was made on the afternoon of Nov. 26, but owing to the enemy's stubborn resistance our object has not yet been accomplished.

"The fighting still continues."

St. Petersburg, Nov. 28.—A despatch received from General Kuropatkin, dated Nov. 26, says: "I have to-day received the following despatch from Gen. Stoessel: 'The Japanese on Nov. 21 made a new attack on Port Arthur, but were repulsed.'"

Another Fort Blown Up.

London, Nov. 28.—A news agency despatch from Tokio says that the sapping operations against the powerful fort crowning Erlung Mountain, two miles north of Port Arthur, have culminated in the blowing up of the whole north side of the fort.

The explosion was tremendous. The garrison was practically wiped out, several hundred Russian soldiers being killed. The twenty big guns in the fort were demolished.

Bombarded By 200 Guns.

Following the explosion according to the same news agency despatch, the Japanese concentrated the fire of 200 big guns on Erlung Mountain, the bombardment beginning early yesterday morning.

The Japanese undoubtedly are concentrating their energies for a final assault on the Russian stronghold. They have 450 siege guns in place, and these are reinforced by 132 powerful field guns. There are a large number of six and eight inch naval guns, capable of throwing an enormous weight of steel against the fortresses surrounding Port Arthur.

Nogi's Fighting Strength.

General Nogi, according to the latest figures obtainable, has three divisions of infantry, two brigades of reserves, and a large number of sappers and engineers. The total Japanese force, according to these figures, is approximately 80,000 men.

Recent scraps of information gathered from Russian prisoners, indicate that Stoessel's actual fighting force, originally 40,000 men, has dwindled to less than 8,000 effective men. This being the case, Stoessel will soon be reduced to the point where he will not have men enough to hold his forts.

JAPS PRESS KUROPATKIN.

Fighting Was Fierce, But the Japanese Were Repulsed.

St. Petersburg, Nov. 28.—General Kuropatkin telegraphs a description of a Japanese attack on Nov. 24, against a Russian detachment near Hsiaohsimatun (Yentaitzu?), on the front of the left flank.

"The fighting," Gen. Kuropatkin says, "was fierce, almost amounting to a bayonet engagement; but the enemy were everywhere repulsed and suffered severely. The attack was renewed the following morning, the Japanese having been reinforced, but again was repulsed, and at four o'clock in the afternoon a blizzard and fog greatly hindered artillery fire. The Japanese continued to advance, under cover of the fog, but our forces held their positions and the firing subsequently slackened. The Russian losses were nine killed and 57 wounded.

"On Nov. 26 the Japanese resumed the offensive and endeavored to envelop our left flank whilst advancing against our centre.

"I have received no later reports."

Gen. Kuropatkin also describes the bayonetting of 20 Japanese belonging to a patrol during the reconnaissance the night of Nov. 25.

Russians Repulsed.

Tokio, Nov. 28.—Manchurian headquarters, reporting yesterday, says: "From the night of Nov. 25 until the morning of Nov. 26, a body of the enemy's infantry attacked our troops in the vicinity of Sintungtun and Shaotaou, but the attack was completely repulsed by us.

"The enemy's artillery, posted to the east of the To Mountain, vigorously shelled the vicinities of Manchuantun and Kuchiatsu, from two o'clock in the afternoon of Nov. 26, but we suffered no damage.

"On the right flank of the Hun River, a body of the enemy's cavalry attacked Mamchies, on Nov. 25, but was driven back by our force.

"On Nov. 24 the enemy set fire to Shantaimen and most of the village was burned."

To Meet Baltic Fleet.

London, Nov. 28.—The progress of the Russian second Pacific Squadron excites daily growing interest. A Japanese correspondent of The Morning Post, discussing possible preparations to meet the squadron, suggests that Japan relies upon the older warships to maintain the blockade of Port Arthur (in fact, the correspondent asserts they already are so employed), and thus enable Togo to release his more modern vessels for overhauling at Sasebo, preparatory to meeting Admiral Rojestvensky.

Preacher Opposes Prohibition.

Ottawa, Nov. 28.—Rev. Dr. Herridge, in St. Andrew's Presbyterian Church yesterday morning, preached a sermon on temperance, in which he strongly opposed prohibition as a remedy for the evils of the liquor traffic.

Lever's Y.Z (Wine Resd) Disinfectant. Soap powder is better than other soap powders, and also acts as a disinfectant.

Double Windows

If you want your Double Windows put up, send your orders to J. T. Turner & Sons, the Tent Manufacturers, George Street, who will send their men promptly to do the work at reasonable prices.

NOTE THE ADDRESS
J. J. TURNER & SONS
Cor. George, King and Water-sts
Peterborough, Ont.
Telephone Mills 188b, or 188, day or night.

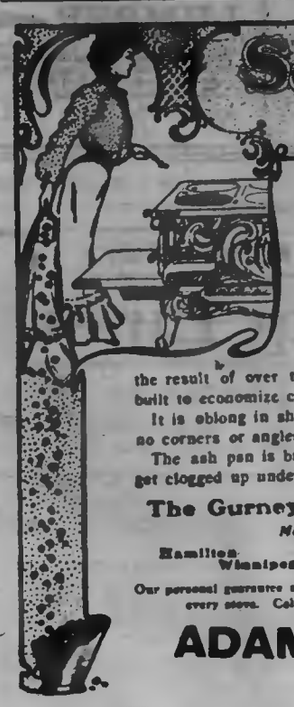

Souvenir Ranges

The Fire Box of a Souvenir Range Saves Coal

The proportions and style of the fire box in this range are the result of over thirty years' experience. It is built to economize coal.

It is oblong in shape, is not corrugated, and has no corners or angles to catch and retain ashes.

The ash pan is broad and deep. Ashes do not get clogged up under the grate.

The Gurney, Tilden Company Limited

Manufacturers

Hamilton Toronto Montreal Winnipeg Vancouver

Our personal guarantee as well as that of the makers goes with every stove. Call and see our Souvenir Ranges.

ADAM HALL

Seven to One

That is about the ratio. About seven times as many persons are injured as die from all causes yearly.

Accidents are a more prolific cause of death than any disease except lung diseases.

Twice as many people are accidently killed as die of old age. Does it not seem reasonable to you as a business man that it would be to your interest to carry an accident policy?

YOU are subject to over two hundred diseases, and liable to accidents without number.

Official figures prove that One Man in Five carrying an Accident and Sickness Policy makes a claim for indemnity each year.

YOU have no guarantee that you will not be the One Man who will be disabled this year.

The DOMINION of CANADA

GUARANTEE AND ACCIDENT INSURANCE CO.

It is the oldest Canadian Accident Insurance Company and has stood the test of years.

Its affairs are managed by Canadian business men of highest standing.

It is Canada's strongest and most reliable Company.

THIS COMPANY ISSUES THE MOST UP-TO-DATE ACCIDENT AND DISEASE POLICIES FOR

PROFESSIONAL AND BUSINESS MEN

W. H. HILL

Manager Central Ontario. Office 159 Hunter-st.

We Overhaul Vehicles

Just on the edge of winter that Cutter or Sleigh needs looking after. It would be the better of new shoeing and a touch of paint. Then it will run the winter out, and give good service and look well. Bring it to us. We are artists in that sort of thing.

B. C. Yelland

172 Murray-st. Opp. Drill Shed.

COAL

PEA COAL, Per ton, $5.50

EGG
STOVE
CHESTNUT } " 6.50

FOR THE BALANCE OF OCTOBER

Office open to 9 o'clock p.m. 'Phone 237. Call and see before buying your coal.

George Stevens

NEW

Telephone Directory

The Bell Telephone Company of Canada

Will in a short time issue a New Subscribers' Directory for

The District of Eastern Ontario

Orders for new connections, changes of addresses, changes in firm names, should be placed with the Local Manager at once to secure their appearance in this book.

F. W. DOAN Local Manager

CANADIAN PACIFIC RAILWAY

EAST	ARRIVE	DEPART
Norwood, Havelock, Ottawa, Montreal	6.30 p. m.	11.35 a. m
Indian River, Norwood, Havelock	7.12 . m.	7.35 p. m
Norwood Havelock, Kingston, Ottawa, Montreal, Portland, Boston	6.30 a. m.	12.35 a. m.
WEST		
Toronto, London, Detroit, Chicago	11.35 a. m.	6.10 a. m
Toronto and intermediate	7.35 p. m.	7.12 a. m.
Toronto, London, Detroit, Chicago	12.35 a. m.	6.10 p. m
Toronto, North Bay, Port Arthur, Northwest	11.35 a. m.	6.10 p. m

GRAND TRUNK RAILWAY SYSTEM

RAILWAY TIME TABLE

	Arrive	Depart
Lindsay, Orillia, Midland, Gravenhurst, North Bay, Sturgeon Falls and Toronto	11.45 am / 9.00 pm	3.30 pm / 8.20 am
Port Hope, Toronto, London, Detroit, Chicago & West, Niagara Falls, Buffalo, Osbawa, Montreal and East	8.20 am / 8.35 pm	11.45 am / 8.05 pm
Toronto, Lindsay, Stouffville, Uxbridge and Markham	10.35 pm	.10 am
Lindsay Local	8.15 am	6.00 pm
Hastings, Campbellford, Madoc, Belleville, Kingston, Montreal and East	8.10 am / 2.00 pm	8.20 am / 2.00 pm
Lakefield	10.00 am / 5.05 pm	8.30 am / 12.45 pm

THE CORPORATION OFFICERS

Geo M Rogers, Esq., Mayor.
S R Armstrong, Clerk.
Robt Hall, Treasurer.
T D Hall, Town Solicitor.
D W Dumble, K C, Police Magistrate.
Geo I Bennett, Chief of Police.
F A S Ray, O. E., Town Engineer.
W J Green, Tax Collector.
Dr. Hingston, Medical Health Officer.
W F Hicks, Relief Officer.
Thos Rutherford, Chief of the Fire Brigade.

TOWN COUNCIL

Geo M. Rogers, Esq., Mayor; Aldermen—Moses, B F Williams, Henry Hall, Frank Adams, Jas Hutton, Wm Scott, Henry Rush, Wm Johnston, Robt Chisholm, Jas Hopcroft, Robt Hicks, E F Moses, M A Martin.

RAPHA

For Hats and Baskets

All Colors

On sale at Review Office

The Daily Review

MONDAY, NOV. 28, 1904.

THE LIBERAL NOMINEE.

Ald. R. F. McWilliams has been selected by the Liberals as their standard bearer in West Peterborough, and will undertake the forlorn hope of endeavoring to retain this constituency when Premier Ross musters up courage to make an appeal to the people.

Leading members of Mr. McWilliams' party make no bones of admitting, since Hon. Mr. Stratton's retirement, that the chances of again capturing this constituency are not one whit brighter than are the prospects of the discredited administration at Toronto hanging on to power.

The convention was somewhat peculiar in itself. None of the old timers cared to face the music, and all withdrew except Col. Edwards, who stood for a delegated convention. Mr McWilliams' friends would not for one moment listen to this. They had not forgotten how he was fraudulently deprived of the nomination nearly a year ago, for the Federal House when he certainly had a majority of supporters in the convention. The result is that Mr. McWilliams' friends carried the day, and, while there is a semblance of unanimity, it is no secret that his candidature is not acceptable to certain elements of the party whom he assailed in the late contest. While they may give no outward evidence of their disapproval and dissatisfaction, it remains to be seen whether blood, in this instance, is thicker than water, and just how much support the youthful and ambitious nominee will receive in certain quarters.

THE TWO CONTRASTED.

The two big political conventions are over and the contrast between the Resolute whitewashing bee and the Conservative gathering must forcibly strike even the most casual observer.

In Massey Hall there was an assemblage in response to the last despairing cry of a discredited leader who wished to have his political sins obliterated by a plentiful application of whitewash.

In Association Hall a leader and a cause held the boards for whom no apology was needed and whose tenets constituted an earnest of decency and British justice in the administration of the affairs of this Province.

In Massey Hall, as pointed out by Mr. Lockie Wilson, President of the Farmers' Association of Ontario, the Machine gang were not seen. It was being denounced by the speakers and at the same time was working the convention from below.

In Association Hall there was no machine gang to hide, for Mr. Whitney and his associates are not dominated by any such infamous set of political criminals.

The rallies on behalf of the discredited Ministry and the creditable Opposition were both large, but it is perfectly safe to affirm that the vast bulk of the decent people of this Province will be found on the side of the Association Hall men and their methods, when the votes are counted up in the approaching general contest.—Brantford Courier.

PEN POINTS.

Somewhat stormy—the weather! no, the Grit convention.

Mr. McWilliams was not cuchered out of this nomination. His friends saw on Saturday that the other shaps were not given a chance to knife him.

Mr. J. Hilliard Carnegie, M. L. A. son of Mr. John Carnegie, town, was nominated as the Conservative candidate in East Victoria, at a largely attended and enthusiastic convention held in Fenelon Falls last week. Mr. Carnegie has proved to be an active, zealous and earnest representative and judging by the favorable reports received, will again carry the riding by a large majority.

Nearly every scandal in the record of the Ross administration had its origin in the determination of Mr. Ross and his colleagues to cling to office at any cost. If Mr. Ross had been willing to trust the people and to abide by the people's verdict, we should not have had so many turnings of sharp corners, so many efforts to prevent the people from giving a pronounced judgment on the merits of the Ross administration. Mr. Ross has not been willing to trust the people.

The day of the "come one, come all" happy-go-lucky style of convention is passing away. East Peterborough Liberals have decided in favor of duly appointed delegates from each polling subdivision, and on Saturday several prominent Liberals made a move in that direction, as far as the party's affairs in West Peterborough are concerned. The Liberal Conservatives long ago adopted the plan of regularly and duly appointed delegates and the convention on Wednesday night promises to be thoroughly representative of every part of the electoral district. Let there be a full attendance of delegates.

Although Premier Parent in Quebec will have only six Conservatives to oppose him in an entire house of 74 seats, he will not have matters all his own way. Several Independent Liberals have been elected, and the result will naturally be internecine warfare and strife which will do Quebec's Premier serious harm. It will be found after all that his artful dodge of pitchforking the Province into an election contest in order to secure a snap verdict has resulted in a victory dearly bought. Never was the Grit party in the lower province divided into so many factions as at the present time.

The addresses delivered yesterday by Rev. P. Clifton Parker, of Toronto in the interests of the movement to fight the "white plague," can not fail to arouse interest. The fact that a branch of the National Sanitarium Association has been formed in Peterborough speaks well for the citizens and reflects credit on the town in that it is willing to join hands in combatting a disease which in each year carrying off twenty residents of this town alone. Isolation of sufferers from tuberculosis is the only effective remedy to keep the contagion from spreading. Mr. Parker will remain here until Wednesday and will interview a number of citizens. The managers of the local banks have ben appointed treasurers of the fund and Peterborough people will undertake to support a Peterborough bed in the Free Consumptive Hospital of Muskoka. The annual outlay for this purpose is only $300 and this municipality will now be in line with other places throughout the Province, carrying out an excellent and praiseworthy humanitarian work.

This is the opinion Premier Ross once expressed at Madoc regarding the now notorious Byron O. Lott, who was then running as a candidate for the Ontario House—

"He was glad to come on behalf of Byron O Lott, whose aggressiveness he knew thoroughly. He had, in addition to his other duties, acted as Commissioner of Crown Lands in 1897, when Mr. Gibson was in the Old Country, and during that time was thrown into contact with Mr. Lott frequently.

"He is a curious fellow—this man Lott! He seems to make up his mind that what he wants he must have.

"He came to us with bridges that must be built, and roads that needed money, and we began to wonder if it were possible that there existed so many rivers, and bays and mountains that had to be crossed. So persistent was he that, if he had had his way the thing I had to fear was that our beloved surplus would disappear.

"It may be that the Government has not done its whole duty by the constituency; and it is certainly the wise course to have a man of Mr. Lotts' energy in the House to tell the Government what you need, and to add lustre to the great party of Baldwin, Blake and Mowat."

For Over Sixty Years

An old and well-tried remedy.—Mrs. Winslow's Soothing Syrup has been used for sixty years by millions of mothers for their children while teething, with perfect success. It soothes the child, softens the gums, allays all pain, cures wind colic, and is the best remedy for diarrhoea. Sold by all druggists in every part of the world. Twenty-five cents a bottle. Its value is incalculable. Be sure and ask for Mrs. Winslow's Soothing Syrup, and take no other kind.

Married in Haliburton.

—The Haliburton correspondent of the Bobcaygeon Independent says—"On Monday, the 14th, inst., at the residence of the bride's sister, Mrs. Brown, Miss Lena Heard was united in marriage to Mr. F. Tamlin, of Peterborough. The happy couple left for their home in Peterborough Tuesday morning, amid the good wishes of the bride's many friends. The ceremony was performed by Rev. Jas. McMillan, of Minden.

SAVED FROM CROUP

Mrs J. Sims of Vancouver, says:—"If there ever was a never-failing remedy for a disease, it is

Griffiths' Menthol Liniment

for croup. We have frequently given it to our children, even the baby, and it has never failed to cure in a few minutes." 25c. a bottle. The Griffiths & Macpherson Co., Ltd., Toronto, Ont.

Your Doctor

We wish you would ask your doctor what he thinks of Vapo-Cresolene. He will say "It's certainly the best way of reaching the throat and lungs, this inhaling method." You see, it brings the medicine right in contact with the weak places. If it's asthma, bronchitis, whooping-cough, croup, or any such trouble, the Cresolene vapor touches every inflamed place. Relief is quick, certain.

Vapo-Cresolene is sold by druggists, or sent express prepaid on receipt of price. A Vapo-Cresolene outfit including a bottle of Cresolene, complete $1.50. Send for free illustrated booklet. Learned, Mitten Co., Ltd., Agents 308 St. James Street, Montreal, Can.

WILL FIGHT WHITE PLAGUE

Branch of National Sanitarium Association Formed Here.

ALARMING STATISTICS GIVEN

Twenty People Die From Consumption Every Year in Peterborough — Campaign to Arouse Interest of Municipalities.

Large congregations in Charlotte street Methodist church and Murray street Baptist church, and a well attended evening meeting in the Y. M.C.A were yesterday addressed by Rev. P. Clifton Parker, who represents the interests of the Free Consumptive Hospital. His alarming statements with regard to the ravages of the white plague in the Province of Ontario, and his comments of the fact that municipalities were not doing what they should to deal with a disease which yearly carried away a large part of the population, found effect in an organization having in view the raising of a fund to be applied to the pre-emption of one or more cots of the National Sanitarium Association, or to take such other steps as may be deemed advisable.

BETTER PROVISION.

Hon. J. R. Stratton was the chairman of the meeting at the Y.M.C.A. Five years ago, he said, there had been an agitation for better provision for dealing with consumption within the Province. An act was passed giving each municipality or combination of municipalities power to erect and equip such buildings as were necessary. No municipality had as yet availed itself of the privileges of the Act, because, presumably, of the expense involved. Subsequently a sanitarium at Gravenhurst was established largely through the benefactions of Mr. Gage, of Toronto. Last summer the number of patients was 250. Provision was likewise made for the treatment of free patients, and there was established at Weston an institution that was free so far as capacity would permit. Two years ago the Government granted the Sanitarium Association a bonus of $5,000 and placed it on the list for the hospital grant. Considering the large number of afflicted it was remarkable that municipalities had not done more. One case of consumption was far more dangerous than a dozen cases of smallpox or scarlet fever. Hon. Mr. Stratton said he was glad to show his sympathy in the work, and he hoped the people of Peterborough would manifest a willingness to co-operate.

GREATEST PHYSICAL DISEASE.

Rev. Mr. Parker made a strong plea for greater municipal interest in dealing with the white plague. The greatest spiritual disease was sin, strong drink the greatest moral disease, and tuberculosis was the greatest physical disease. From it 9,000 died every year in the Dominion of Canada, and 3,600 in Ontario alone. It was hard to realize just what this meant. Here were people cut off in the strenuous age—from 11 to 50 years. In ten years it meant the sweeping away of the largest city in the Dominion of Canada, from sea to sea, with the exception probably of Montreal and Toronto. He had learned from the statistics of the Health Department that during July of last year there had died in Ontario from the seven infectious diseases, 224 persons, and of this number 179 had succumbed to consumption—¾ and one-half times more than from the other six diseases put together. In the month of June, the total number was 263 and of these 196 from tuberculosis, or three times more than all of the others put together. The duty of the hour was to try to stamp out a disease even more infectious than smallpox or any other. This opinion was held by medical men. During the last ten years one person had died from smallpox in Toronto, yet in the same city and time 5,280 and succumbed to tuberculosis.

REFUSED CONSUMPTIVES.

In spite of all this the extraordinary fact was that there was not one single hospital in Toronto that would take in a person suffering from consumption for treatment. Several years ago, conditions were such that Dr. Sheard, the Medical Health Officer of Toronto, said that if the hospitals of that city would not take in consumptives they should not have a dollar of the city's money. They gradually began to open up, but, under protest, as there were not proper provisions for handling the cases. The speaker considered that conditions were on a par with those of heathenism, which saw people dying from day to day and yet made not a single provision to prevent it. Whole families have been swept away, and the resources of many a home had been spent in combatting it, and it was hard to think that from Gaspe to Vancouver not a municipality or combination of them had taken advantage of the Act placed upon the statute books whereby provision could be made to deal with the disease.

FIENDISH DISEASE.

The object of a voluntary campaign was that the consumptive hospitals should be so enlarged as to meet all requirements. Consumption was one of the most infectious and insidious diseases, coming in the form of a beautifier, yet with the heart of a fiend that "mocks the meat it feeds on," charming its victims by kissing them into beauty, yet the poison of the asp was upon its lips. The fact was that there were twenty persons who died from the disease every year in Peterborough, and that being the case there must be 40 with the disease. The disease was not hereditary as many supposed, but parasitic and therefore infectious, and more rapidly asserted itself in people with weak lungs and little resisting power. The infection was contained in the sputum, hence the necessity of signs forbidding spitting upon the sidewalks. So long as the sputum remained in liquid form it was harmless, but when it dried the parasites floated away ing the air. Very often they were carried to a house by a lady's skirt. Pure air was necessary in the house and Mr Parker advised that windows should be flung open to admit lots of it. He would not sleep in a room where the windows were closed up all night. Plenty of sunlight was also advisable, and the curtains and carpets might be dispensed with where infection was feared.

NOT INCURABLE.

The disease was not an incurable one. In Germany there were sixty-four sanitariums, forty-two of which were built by insurance companies—the system being compulsory—it being considered cheaper to treat their patients than pay death claims. The death rate had actually been reduced from 38 per thousand to 13 per thousand. At Gravenhurst statistics showed that of the cases of incipient disease, 74 per cent. were arrested, and the speaker considered cured, and if, on leaving the institution the method of living was followed up, there was no reason why they should not go on to perfection. The fact that 57 different occupations were represented, showed that patients came from all walks of life.

PRE-EMPTING COTS.

An effort was being made to have the municipalities take an interest in the work. Many had already done so. Ottawa had 24 beds for her consumptives, Hamilton had her pavilion, and cots were being paid for by St. Mary's, Stratford, Brandon, Seaforth, Paris, Goderich, Kincardine, Wingham, Mount Forest and Oshawa. Lindsay had lately decided to pay for a cot. The case was an imperative one from every standpoint. Even from an economic point of view, it was shown that a sound laboring man earned in the course of his life on an average of $12,000, a consumptive only $5,000, meaning a loss of some $7,000 to the community. The duty of the hour was to strike out and attempt to save people afflicted.

Dr. Scott and Mr. J. W. Bennet endorsed the proposal of the evening. The latter gentleman, who has lately come from a sojourn at Gravenhurst, and he stated that it had wonderfully improved his health. Greater interest should be taken by the municipality.

To Lieut.-Col. Edwards the facts presented by Dr. Parker seemed incredible and pointed to an imperative duty. Something more than proposed should be done. He moved that a public meeting be called, and the interest of the Council enlisted. All the patients of Peterborough could not be served by one cot. Mr.

Mr Parker pointed out that there were at present from the County of Peterborough four patients in the paying institution which had been in existence about eight years, and that there were three in the free hospital, which had been in existence for about eighteen months. In the former there had been sixteen patients in six years from the County, while in the latter there were four persons in one and a half years. In three or four years there would be more people from here in the free than in the paying institution. The rates in the latter were from $10 to $15 per week, with nurses and other attendants, while in the free hospital the patient was used much the same as he would be at home. The treatment and the food, however, were similar in both. The patient had six meals a day, ate from 12 to 18 eggs a day, was expected to spend eight hours in the outside air every day and to sleep with the windows of the room open.

The officers of an organization to deal with the question are:—

Hon. President—Hon. J. R. Stratton.

President—R. M. Hanna, M.P.P.

Secretary—Mr. J. W. Bennet.

Treasurers—The managers of the banks, with whom subscriptions may be left.

Lieut.-Col. Edwards and Messrs J. McBain, R. J. Kidd, Dr. McNulty, R. Neill, Mayor Roger, and the clergymen of the town will form the executive committee.

Free 1905 Art Calendar

Armour's Extract of Beef Calendar Offer

Six fac-simile reproductions of drawings made expressly for our use, by six well-known artists, The Ideal Head, Home Girl, Steamer Girl, Studio Girl, Society Girl, Winter Girl—arranged in six sheets (size 10x15), tied with ribbon for hanging, without advertisement, will be sent postpaid on receipt of 25c or metal cap from a 2, 4, 8 or 16 oz. jar of

ARMOUR'S Extract of Beef

The Best Extract of the Best Beef for Soups, Sauces, Gravies and Beef Tea

ARMOUR LIMITED, Toronto

CONSUMPTION

Hope, fresh air, rest and Scott's Emulsion are the greatest remedies for consumption. Scott's Emulsion will always bring comfort and relief — often cure. Scott's Emulsion does for the consumptive what medicine alone cannot do. It's the nourishment in it that takes the patient in long strides toward health.

We'll send you a sample free.

SCOTT & BOWNE, Chemists, Toronto, Ont.

HIGHEST QUALITY AT THE

LOWEST MARKET PRICES

Get your Coal and Wood orders in now before the rush which is sure to follow when the thermometer drops to zero.

We handle the Best Coal and Wood the same: from the earth. Weight and Measure guaranteed. Prompt delivery. Obliging teamsters.

R. HICKS & CO.

Yards and Office:—Corner Murray and Bethune Streets, alongside G. T. R. Track.

'PHONE 48.

The Daily Review

MONDAY, NOV. 28, 1904.

TEACHERS GETTING MARRIED

Authority Says They are Last People in World to Marry.

As a matrimonial bureau, the Baltimore, Maryland, City Public School Administration Building appears to have met with unprecedented success. Since the beginning of the year forty-eight teachers have resigned. At nearly every board meeting the announcement that teachers "wishing their names withheld from the press until after a certain date have handed in their resignations" causes a ripple of amusement. The officials have started an inquiry to know whether similar conditions exist to so great an extent in other cities.

Henry A. Wise, Assistant Superintendent and a confirmed bachelor, when asked if a teacher would make an ideal wife, replied:

"The last person in the world to marry. Every woman teacher married means another hen-pecked husband. Every man who teaches becomes domineering and grows imperialistic. It is even so with the woman. Married, after governing children, she must be the boss."

MUSKRAT TURNS UP

There Will, Says he, be Plenty of Snow This Winter.

It is so long since this great journal's muskrat put in an appearance that fears began to be entertained that something uncanny had happened him. But he has turned up again safe and sound. The sporting editor was engaged in putting a storm window on the north end of this great journalistic establishment the other day, when he noticed our perfumed friend at the old stand, on a rock in the river. You are all right, old sport, he chippered, as he nibbled at a piece of root. This open weather is not puffing you up with the idea that we have slipped a cog or two and wld into the banana belt. No, sir, winter is coming along all right. There will not be any wheels out at Christmas and about New Years your railway will be doing some husky shoveling of snow. That railway of yours is a pretty swell affair. I was over at the Little Bob channel the other day with the family and the last batch of kittens were tickled all night with the sight of the train lit by acetylene gas. By the way, sport, you had better not lend your raincoat to your Uncle just yet; you may need it for a day or two, but the water is going to be low till spring. Well, ta-ta, we are putting a basement addition to our wigwam and business must be attended to. May see you again before the freeze up. And he slid into the water, and paddled off down stream.—Bobcaygeon Independent.

Cured Kidney Disease

Mrs. Fred Hills, Walton St., Port Hope, Ont., states: "I was troubled for some time with kidney disease, and though I tried a great many different medicines never succeeded in obtaining relief until I began the use of Dr. Chase's Kidney-Liver Pills. By the regular use of this preparation for a time I was completely cured of kidney disease."

FOR XMAS WORK.

Passepartout.
Brass Corners.
Sepia Pictures.
Colored Pictures.
"Cut Out" Cards.
Colored Mounting Papers.
Mounting Boards, all Shades.
Kindergarten Sewing Cards.
Drawing Stencils for Children.
Kindergarten Straws and Circles.
Japanese Table Cloths and Napkins.
Embossed Card Board in white and colors.
Raffia and Reeds for Basketry and Photo Holders.

These are a few of the materials we have in stock for Xmas work, and we have others that are not in the list. Open nearly every evening.

The Review Stationery Dept.

AGENTS OF THE REVIEW.

Subscriptions to and subscriptions for this paper will be received by the following persons who have kindly consented to act as agents for The Review:

[illegible]

FURTHER DEVELOPMENTS IN BALLOT BOX SCANDAL

Police Magistrate Harryett, of Bancroft, Implicated in Chain of Evidence.

Editor Bremner's Startling Story—Watertown Witness Tells all About Working of the Boxes—Reilly Committed Goal for Lack of Bail—Shibley's Agent Talks.

Belleville, Nov. 28.—The ballot box investigation will go on next Friday, this arrangement having been come to after consultation between the magistrate and the representatives of each side. As a result of Saturday's events a warrant has been issued for the arrest of Police Magistrate Samuel Harryett of Bancroft. He is lying in a semi-private ward in St. Michael's Hospital, Toronto. On Saturday an operation was performed for the removal of a growth on his right hand, and he is also suffering from a sprained ankle.

Liberal Honor Roll.

With Harryett under surveillance the roll of distinguished election workers who figure in the conspiracy case stands thus:

W. J. Shibley, Liberal candidate in Frontenac, fugitive from justice.

Byron O. Lott, Liberal candidate, under $2,000 bonds to appear on Tuesday, but now probably a fugitive.

Francis J. Reilly, teacher of Latin and Greek in Regiopolis College, Kingston, in jail at Belleville. Bail fixed at $2,000 but not furnished.

Thomas E. Whalen, officer of inland revenue department, Prescott, under $2,000 bonds to appear on Friday.

Edward G. Ruttan, deputy returning officer in the late election, under $2,000 bonds to appear on Friday.

Joseph Hawkeye, or Hawkey, a professional wrestler, of Chicago, deputy returning officer at the Ardoch poll, Frontenac, for whom the police are searching. Hawkeye is advertised to wrestle one Rousseau in Kingston on Thursday night next.

Editor Bremner Speaks.

T. S. Cole swore to receiving a copy of The Daily Ontario, containing the alleged libel.

John R. Bremner, editor of The North Hastings Reporter of Bancroft, swore he supported Byron Lott on four occasions on which he has been a candidate. Bremner said he received a case on Oct. 28 or 29, but did not know what it contained. He received the case from D. H. Ross, carter. The box was put in the store room of Samuel Harryett, the Police Magistrate, because Harryett told him a week before that a box was coming. The Police Magistrate was present when the box arrived at Bremner's.

Bremner said he noticed the case there the day after the election, when he had read of the bogus boxes in the paper. The fact that the box was shipped to the Police Magistrate through Bremner then aroused his suspicions. On Saturday previous to nomination Byron Lott asked if the box had come for him. Lott stayed over Sunday. Bremner thought the Police Magistrate and Bryon Lott were trying to conceal the matter from him. Lott said he would give Bremner some of the printing, but no mention was made of ballots.

Wanted to Conceal Them.

On Nov. 4 the Police Magistrate went to Bremner and wanted to know what he would do about the matter, how he would get rid of the bogus ballot boxes, or conceal them.

"He had violated your friendship by unloading the boxes on you?"

"That's about right."

"And he wanted you to get mixed up further in the matter?"

"Yes."

Bremner and Harryett talked half an hour. The Magistrate suggested that Bremner conceal the boxes in his house. Then he suggested Patrick Moore as a good person. He could trust him. Moore was deputy returning officer at No. 3 Faraday.

Byron Lott had not told him that he had gone up to Toronto, and that he had been promised protection. He did not say he had telephoned to Jim Vance.

Asked to Conceal Facts.

Byron Lott asked Bremner to conceal the facts. This was after the cat was out. On Sunday last Byron came down from the north. He contended that some person had put up a trick on him. On Thursday last Bremner met Sam Harryett and Byron Lott in Toronto at the Liberal Convention. Lott again asked him to conceal what he knew. The three met at the Somerset House for dinner. After dinner they had a talk in a private room, which was interrupted once or twice by the entrance of the bartender. George Weese, hotelkeeper at Bancroft, was also present. Either Lott or Weese instructed him to kiss his thumb and only tell what he had to.

"They told me to say I didn't know anything. They wanted me to perjure myself for friendship. Lott said he had an appointment with E. F. B. Johnston, who was going to defend him. Harryett and Weese did not expect to be in it. Lott seemed to think he could clear himself."

Bremner's excuse for not finding out where the boxes went was that he was too busy, but if he went to look he would go to Police Magistrate Harryett of Patrick Moore. He kept what he knew until the present time, because he knew the matter would come out. He had written articles in his papers suggesting that the whole thing was a Tory plot.

Byron Lott in Toronto.

Byron O. Lott, Sam Harryett, George Weese and Bremner were all in Toronto for the Liberal convention. Bremner knew Kelly, having seen him several times in the Crown Lands Department. Kelly was present during the interview in the Somerset House. They were all there when Bruskner arrived about 7 or 8 o'clock. At the interview they pressed Bremner not to disclose what he knew. He did not remember what part Kelly took in the conversation. Kelly did not advise. He is in the sales and free grants office.

Bremner told them he could not conceal anything. On the following day Bremner saw Kelly in the Crown Lands Department. He did not refer to the matter.

One of the clerks said something about Kelly coming in late, and Bremner said something about his being out the night before. Kelly asked Bremner not to say anything about it, as the clerks might tell Mr. White about his being out drinking. Bremner thought Kelly knew what the subjects of the interview of the night before were.

"Did you have any idea why they had Mr. Kelly there?"

"No."

"What, Mr. Kelly with the free grants?"

Asked why he did not give this information before Bremner said he thought it would be "more difficult to trace the matter if he told it in open court."

Look For Vance Telegram.

Arch Forsyth, telegraph operator at Harrowsmith, produced a number of telegrams bearing on the enquiry. He was asked to look up any telegrams to Vance at Toronto.

Carl Taylor, mail carrier, testified that on Tuesday before election he went to Arden on election work, for Mr. Shibley. He spent two days at the work, and was under pay as mail carrier when he was on election work.

Mr. DuVernet conducted the witness by many ramifications to Clarendon on the night of the election, where in a hotel Taylor met Mr. Sproule and Joseph Hawkeye, the Chicago wrestler. They went into a private room. Sproule had a bottle and they had a drink. Hawkeye had the ballot box used at Clarendon and Miller. After emptying the bottle Sproule and Taylor went down to the bar and had a couple of drinks. They arrived at the hotel at 11 o'clock and left at one in the morning to get the train.

The theory of the prosecution is that the ballot box used at Ardoch was exchanged in the room of the Clarendon Hotel, the ballots being put into the genuine box.

Taylor told of a walk he and Sproule took up the track after night. They left the Chicago wrestler in the hotel.

Alf. Clark, operator at Anson Station, put in a number of telegrams chiefly by Byron Lott.

Shibley's Agent Talks.

William Sproule, merchant of Harrowsmith, swore he was Shibley's agent at Ardoch on election day. This was 60 miles from Harrowsmith. Sproule went out two days before election. On the train he saw Carl Taylor. He went out on the same train with Hawkeye, who took out the ballot box. They were there the night before election and the night after. Hawkeye also had a valise. He had never met Hawkeye until the time they stayed together at the hotel. On the morning of election Hawkeye sent witness out to get a constable.

"I said we had had some surprising good results."

"Then he winked?"

"Yes."

Mr. Hawkeye, Mr. Taylor and witness went upstairs to have a drink. They took the ballot box up. The room was engaged by Sproule "to change his collar." He was not sure whether the hotelkeeper charged him for the room.

Alone With the Boxes.

The witness and Taylor left Hawkeye in the room with the valises. He did not know whether Hawkeye changed his collar, but he remained there alone for some time. Taylor and Sproule went out for a walk to talk about the hunting. They did not go hunting, because Mr. Brickwood, the game inspector, was at the hotel, and he might suspect they were after deer.

Sproule said he saw Hawkeye was in the vicinity two days ago. Reverting to the subject of the hunt, Sproule said he had never been hunting before and did not possess a gun. He had acted as agent at an election at Harrowsmith, but had never gone so far from home as Ardoch. When he reported the state of the poll to Shibley on his return to Harrowsmith he did not remember that Shibley said anything.

Recommended By Lott.

John Williams, returning officer for West Hastings, asserted that Arthur Reid, the election clerk, was recommended by Byron O. Lott. Lott also recommended the deputy returning officers in Rawdon and Huntingdon. George Weese and William Gloster were recommended by Police Magistrate Harryett. The returning officer had no special reason to lock up the ballots except for the instructions he received in the regular way. No improper suggestion was made to him by anybody. He swore in all 10 deputies except two. A few days before the election he was away nearly all the time. No one suggested that he leave the extra ballots behind. There were 330 of these ballots, and he took them with him in case he should need them. Mr. Williams said notwithstanding Byron O. Lott recommended Reid, he took precautions to enquire into his standing.

"You've been badly misledy"

"I don't know that I have."

"You heard him say in the witness box that two days before the election he (Reid) heard of a dishonest thing in connection with the election."

"I don't remember that."

L. Guess, a Kingston liveryman, testified that on the afternoon of Oct. 28 Shibley and Ed. Ruttan called on him and engaged to have a rig call at the Albion Hotel in the evening for some literature. Ruttan was to accompany Guess out to Harrowsmith. Mr. Guess drove to the hotel about 7 o'clock, and Ruttan helped to carry the boxes out to the rig. When they arrived at Harrowsmith about 9.30 they met Shibley and Ruttan, and assisted in carrying the boxes into Shibley's house.

Frank Fitzpatrick, clerk of Hotel Quinte, produced the hotel register to show that Shibley and Lott were together there on the 13th, the date the telegram was sent by Shibley to Lott arranging for the meeting.

Phil Lott Again.

Phil Lott was recalled and detailed what he learned on a visit to Watertown, N.Y., last week in search of evidence. This has already been given, so far as the manufacture of the boxes is concerned. He found that Francis J. Reilly was registered at the Woodruff Hotel on Sept. 17, and at the Hardiman, Oct. 1, 4 and 8, and also in September. Phil Lott again gave the names of the deputies who were to use the boxes.

Lott referred to some of the details of his interview with Reilly. Reilly said the ballot box was a winner, and that God Almighty could not beat the Ontario Government with these boxes. This remark has been denied by Reilly.

For the first time during the day W. J. McCamon took a hand in the investigation. Phil denied that he brought a sample box to Belleville before election day. He was sworn in, and in the face of his oath he was determined to go on and catch the men who intended to commit wrongful acts.

"And I could consider if they were mean enough to do this they ought to be ketched."

Phil asked to be permitted to put in a word of commendation for T. E. Whalen, the Prescott inland revenue officer.

Reilly had told Phil that he had a friend in Prescott who would ship the boxes, but he would not dare tell him the scheme or he would have nothing to do with it.

High Muck-a-Muck.

Witness said he had secured signed statements when he was in Watertown, N.Y. He read them, as follows:

Watertown, N.Y., Nov. 26, 1904.

To A. F. Wood, P.M.:

Dear Sir,—The box brought over here has been used in Frontenac. It was brought over here with No. 14 on it. Bogus boxes has been made in Ogdensburg for some years and drowned every time after being used. They were ordered made by the High Muck-a-Muck in Toronto, and have been used a long time, the kind with a spring. So I was told by one of the men who made the deal with me for the boxes.

(Signed) C. L. Roof.

Witnessed by Leon C. Roof.

Another letter reads:

Watertown, N.Y., Nov. 26, 1904.

To Mr. A. F. Wood, P.M.:

Dear Sir,—I am willing to make oath and say that B. O. Lott had nothing to do with ordering or paying for those ballot boxes to me, that it was two other men whose names I will not mention as yet.

(Signed) Claud L. Roof.

Certified to by Leon C. Roof.

Watertown, N.Y., Nov. 26.

I hereby certify that the box delivered by me to P. A. Lott was taken from the court house at Kingston and delivered to me as a pattern by P. J. Reilly.

(Signed) C. L. Roof.

Phil Lott said Roof was willing to come over here and testify in the case if given protection. Lott took Roof before a notary, and he was ready to make an affidavit, but the lawyer advised him not to, as it might incriminate him, being connected with the conspiracy.

Clayton Cronk, foreman in The Daily Ontario office, told of the publication of the document complained of by E. Gus Porter.

Trick Box Maker's Evidence.

A witness from Watertown, N.Y., was introduced just at 6 o'clock. He was Patrick Carter, employed by E. B. Irwin, hardware merchant. Two months ago, he said, he was working for C. L. Roof & Co., and Mr. Roof put him to making bogus ballot boxes. He saw Reilly over there a week or so after he commenced to make the boxes. He did not hear what was going on, as the boss sent him out of the shop when he and Reilly talked over the matter. He was told afterwards that the boxes were to be used to cheat the people out of their votes over here. One was to be used to Brockville, he thought, and one was to be left in Prescott. They finished 20, and five were not finished. The boxes were packed in dry goods boxes and sent to Ogdensburg. Claude and Leon Roof also worked on the job. They had a model box like the one produced.

NOMINATIONS SATURDAY.

Prince Edward County—R. A. Norman, Conservative.

West Durham—Wm. Rickard, M.P.P., Liberal.

West Victoria—Thos. Stewart, Liberal.

North Norfolk—A. M. Little, M.P.P., Liberal.

West York—J. W. St. John, M.P.P., Conservative.

South Wellington—A. W. Tyson, Liberal.

Political Notes.

E. D. Smith of Wentworth will not resign. He says that since a protest has been entered by the Liberals, for him to resign would be an admission of guilt.

Facial Paralysis

Mr. W. J. Brennan, Western Hill, St. Catharines, Ont., writes: "My face was all twisted out of shape with facial paralysis, and five doctors failed to cure or even relieve. By the persistent use of Dr. Chase's Nerve Food I have been entirely cured, and have returned to work strong and well. I have gained in weight and feel that I owe a great debt of gratitude."

THE DAYLIGHT STORE.

WHERE DO YOU BUY YOUR

Clothing?

This is a very important matter and still many men appear to think it of no consequence.

They buy just anywhere they happen to see something that strikes their fancy.

But there's a difference in stores, as well as in clothes.

Some stores go in for "cheapness," others for quality. Which do you prefer?

"You pay your money and take your choice." If it is smartness of style, perfection of fit, thorough reliability, at a fair price, you are after, then this is the Clothing Store for you. Buy a

Sovereign Brand Suit

and you will wear none other.

Lang & Maher

Clothiers and Furnishers to Men Who Know.

409-11 Geo.-st. Peterborough

Horse and Donkey.

Several municipal councilors of a large Swabian town had been indulging their humorous faculties at the expense of an honest fellow burgess who was noted for his rough and ready manners, and it seemed as though they intended at all hazards to make him the butt of their wit and ridicule for the rest of the evening. This was more than our worthy citizen could stand. He therefore emptied his glass and took his departure, not, however, without giving the councilors a riddle to solve.

"Well, now, gentlemen, as you make yourselves out to be the cleverest people in the world, just tell me the difference between a horse and a donkey."

The city fathers thought the matter over at considerable length. One replied:

"A horse has short ears, a donkey long ones."

Other answers followed from the rest.

"All wrong," said the problem maker. When pressed for the correct answer he replied:

"A horse has never yet found its way into the council chamber, but—good night, gentlemen!"

So saying, he left the company of his abashed tormentors.—Lokalanzeiger.

A Gimbleton Revival.

"I can remember when the name of Gimbleton was a power in the land."

"So can I. Why should you recall him?"

"Because he will soon be more famous than ever."

"Impossible!"

"No, indeed. His son is to be the fullback on his college football team."—Cleveland Plain Dealer.

Helpless With Salt Rheum

"For many months my wife was unable to serve herself with her hands because of salt rheum. Dr. Chase's Ointment has entirely cured her and we strongly recommend it to any who suffer from similar ailments, believing that it has no equal." — Mr. Ludger Duquay, Pigeon Hill, Missisquoi Co., Que.

COMING!

Winter is coming and it is time for you to secure for yourself a comfortable home. Call at our office where we can tell you about many comfortable homes at moderate prices.

Two 2 story Brick Houses at $850 each. Can remove to Wm. Hamilton's. Two 2 story Bricks near C.G.E. Works at $1,000 each. Two six roomed Houses near C.G.E. at $1,000 each.

Beautiful Lots on the Wescott property overlooking the Little Lake at right prices. Several new houses for sale at moderate prices. Be sure you see us before buying anything.

A. BROWN & CO.

Hunter-st. Phone 142

. . THERE'S NO . .

STOVE . . STORE

In Town that can be such a positive help to you as ours. We know STOVES—the best Stove for the right place, the right Stove for the best place.

Don't buy without seeing what we offer.

For economy in fuel, heating power, baking reliability, our Stoves have no equal.

Adamson & Dobbin

Phone 630 102 Simcoe st.

Men's Dress Shoes

The season for swell social functions is again with us.

Every society man must have DRESS SHOES.

The new styles are beauties. We have exclusive STYLES in MEN'S SHOES

If you want your feet to appear well during the social season, let us dress them.

J. T. STENSON

344 GEORGE STREET.

Nearing . . Christmas

It looks a little early to talk Holiday Goods, but already our Store has a Holiday appearance.

Nearly every day we receive Holiday Goods, and yet there's more to come. This Christmas, our Christmas, your Christmas, will be a memorable one for the values we will give. Come and see us.

Sanderson's

367 George-st

IF you think of having something printed and have it well done, see the Review Job Department. Suggestions, Designs. Every care taken to please you.

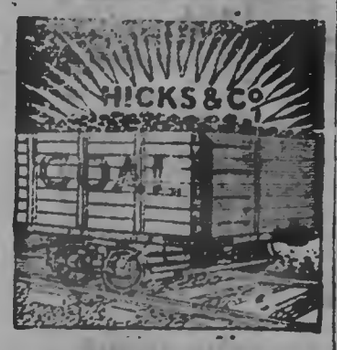

HIGHEST QUALITY AT THE

LOWEST MARKET PRICES

Get your Coal and Wood orders in now before the rush which is sure to follow when the thermometer drops to zero.

We handle the Best Coal and Wood the comes from the earth. Weight and Measure guaranteed. Prompt delivery. Obliging teamsters.

R. HICKS & CO.

Yards and Office:—Corner Murray and Bethune Streets, alongside G. T. R. Track.

'PHONE 48.

The Daily Review

MONDAY, NOV. 28, 1904.

TEACHERS GETTING MARRIED

Authority Says They are Last People in World to Marry.

As a matrimonial bureau, the Baltimore, Maryland, City Public School Administration Building appears to have met with unprecedented success. Since the beginning of the year forty-eight teachers have resigned. At nearly every board meeting the announcement that teachers "wishing their names withheld from the press until after a certain date have handed in their resignations" causes a ripple of amusement. The officials have started an inquiry to know whether similar conditions exist to so great an extent in other cities.

Henry A. Wise, Assistant Superintendent and a confirmed bachelor, when asked if a teacher would make an ideal wife, replied:

"The last person in the world to marry. Every woman teacher married means another hen-pecked husband. Every man who teaches becomes domineering and grows imperialistic. It is even so with the woman. Married, after governing children, she must be the boss."

MUSKRAT TURNS UP

There Will, Says he, be Plenty of Snow This Winter.

It is so long since this great journal's muskrat put in an appearance that fears began to be entertained that something uncanny had happened him. But he has turned up again safe and sound. The sporting editor was engaged in putting a storm window on the north end of this great journalistic establishment the other day, when he noticed our perfumed friend at the old stand, on a rock in the river. You are all right, old sport, he chippered, as he nibbled at a piece of root. This open weather is not putting you up with the idea that we have slipped a cog or two and slid into the banana belt. No, sir, winter is coming along all right. There will not be any wheels out at Christmas and about New Years your railway will be doing some husky shoveling of snow. That railway of yours is a pretty swell affair. I was over at the Little Bob channel the other day with the family and the last batch of kittens were tickled all night with the sight of the train lit by acetylene gas. By the way, sport, you had better not lend your raincoat to your Uncle just yet; you may need it for a day or two, but the water is going to be low till spring. Well, ta-ta, we are putting a basement addition to our wigwam and business must be attended to. May see you again before the freeze up. And he slid into the water, and pushed off down stream.—Bobcaygeon Independent.

Cured Kidney Disease

Mrs. Fred Hills, Walton St., Port Hope, Ont., states: "I was troubled for some time with kidney disease, and though I tried a great many different medicines never succeeded in obtaining relief until I began the use of Dr. Chase's Kidney-Liver Pills. By the regular use of this preparation for a time I was completely cured of kidney disease."

FOR XMAS WORK.

Passepartout.
Brass Corners.
Sepia Pictures.
Colored Pictures.
"Cut Out" Cards.
Colored Mounting Papers.
Mounting Boards, all Shades.
Kindergarten Sewing Cards.
Drawing Stencils for Children.
Kindergarten Straws and Circles.
Japanese Table Cloths and Napkins.
Embossed Card Board in white and colors.
Raffia and Reeds for Basketry and Photo Holders.

These are a few of the materials we have in stock for Xmas work, and we have others that are not in the list. Open nearly every evening.

The Review Stationery Dept.

AGENTS OF THE REVIEW.

Money may be paid to and subscriptions left with the following gentlemen who have been appointed to act as agents for The Daily Review:

[illegible]

FURTHER DEVELOPMENTS IN BALLOT BOX SCANDAL

Police Magistrate Harryett, of Bancroft, Implicated in Chain of Evidence.

Editor Bremner's Startling Story—Watertown Witness Tells all About Working of the Boxes—Reilly Committed Goal for Lack of Bail—Shibley's Agent Talks.

Belleville, Nov. 28.—The ballot box investigation will go on next Friday, this arrangement having been come to after consultation between the magistrate and the representatives of each side. As a result of Saturday's events a warrant has been issued for the arrest of Police Magistrate Samuel Harryett of Bancroft. He is lying in a semi-private ward in St. Michael's Hospital, Toronto. On Saturday an operation was performed for the removal of a growth on his right hand, and he is also suffering from a sprained ankle.

Liberal Messer Bell.

With Harryett under surveillance the roll of distinguished election workers who figure in the conspiracy case stands thus:

W. J. Shibley, Liberal candidate in Frontenac, fugitive from justice.

Byron O. Lott, Liberal candidate, under $2,000 bonds to appear on Tuesday, but now probably a fugitive.

Francis J. Reilly, teacher of Latin and Greek in Regiopolis College, Kingston, in jail at Belleville. Bail fixed at $2,000 but not furnished.

Thomas E. Whalen, officer of inland revenue department, Prescott, under $2,000 bonds to appear on Friday.

Edward G. Ruttan, deputy returning officer in the late election, under $2,000 bonds to appear on Friday.

Joseph Hawkeye, or Hawkey, a professional wrestler, of Chicago, deputy returning officer at the Ardoch poll, Frontenac, for whom the police are searching. Hawkeye is advertised to wrestle one Rousseau in Kingston on Thursday night next.

Editor Bremner Speaks.

T. S. Cole swore to receiving a copy of The Daily Ontario, containing the alleged libel.

John R. Bremner, editor of The North Hastings Reporter of Bancroft, swore he supported Byron Lott on four occasions on which he has been a candidate. Bremner said he received a case on Oct. 28 or 29, but did not know what it contained. He received the case from D. H. Ross, carter. The box was put in the store room of Samuel Harryett, the Police Magistrate, because Harryett told him a week before that a box was coming. The Police Magistrate was present when the box arrived at Bremner's.

Bremner said he noticed the case there the day after the election, when he had read of the bogus boxes in the paper. The fact that the box was shipped to the Police Magistrate through Bremner then aroused his suspicions. On Saturday previous to nomination Byron Lott asked if the box had come for him. Lott stayed over Sunday. Bremner thought the Police Magistrate and Bryon Lott were trying to conceal the matter from him. Lott said he would give Bremner some of the printing, but no mention was made of ballots.

Wanted to Conceal Them.

On Nov. 4 the Police Magistrate went to Bremner and wanted to know what he would do about the matter, how he would got rid of the bogus ballot boxes, or conceal them.

"He had violated your friendship by unloading the boxes on you?"

"That's about right."

"And he wanted you to get mixed up further in the matter?"

"Yes."

Bremner and Harryett talked half an hour. The Magistrate suggested that Bremner conceal the boxes in his house. Then he suggested Patrick Moore as a good person. He could trust him. Moore was deputy returning officer at No. 3 Faraday.

Byron Lott had not told him that he had gone up to Toronto, and that he had been promised protection. He did not say he had telephoned to Jim Vance.

Asked to Conceal Facts.

Byron Lott asked Bremner to conceal the facts. This was after the cat was out. On Sunday last Byron came down from the north. He contended that some person had put up a trick on him. On Thursday last Bremner met Sam Harryett and Byron Lott in Toronto at the Liberal Convention. Lott again asked him to conceal what he knew. The three met at the Somerset House for dinner. After dinner they had a talk in a private room, which was interrupted once or twice by the entrance of the bartender. George Weese, hotelkeeper at Bancroft, was also present. Either Lott or Weese instructed him to kiss his thumb and only tell what he had to.

"They told me to say I didn't know anything. They wanted me to perjure myself for friendship. Lott said he had an appointment with E. F. B. Johnston, who was going to defend him. Harryett and Weese did not expect to be in it. Lott seemed to think he could clear himself."

Bremner's excuse for not finding out where the boxes went was that he was too busy, but if he went to look he would go to Police Magistrate Harryett of Patrick Moore. He kept what he knew until the present time, because he knew the matter would come out. He had written articles in his papers suggesting that the whole thing was a Tory plot.

Byron Lott in Toronto.

Byron O. Lott, Sam Harryett, George Weese and Bremner were all in Toronto for the Liberal convention. Bremner knew Kelly, having seen him several times in the Crown Lands Department. Kelly was present during the interview in the Somerset House. They were all there when Bremner arrived about 7 or 8 o'clock. At the interview they pressed Bremner not to disclose what he knew. He did not remember what part Kelly took in the conversation. Kelly did not advise. He is in the sales and free grants office.

Bremner told them he could not conceal anything. On the following day Bremner saw Kelly in the Crown Lands Department. He did not refer to the matter.

One of the clerks said something about Kelly coming in late, and Bremner said something about his being out the night before. Kelly asked Bremner not to say anything about it, as the clerks might tell Mr. White about his being out drinking. Bremner thought Kelly knew what the subjects of the interview of the night before were.

"Did you have any idea why they had Mr. Kelly there?"

"No."

"What, Mr. Kelly with the free grants?"

Asked why he did not give this information before Bremner said he thought it would be "more difficult to trace the matter if he told it in open court."

Look For Vance Telegram.

Arch Forsyth, telegraph operator at Harrowsmith, produced a number of telegrams bearing on the enquiry. He was asked to look up any telegrams to Vance at Toronto.

Carl Taylor, mail carrier, testified that on Tuesday before election he went to Arden on election work, for Mr. Shibley. He spent two days at the work, and was under pay as mail carrier when he was on election work.

Mr. DuVernet conducted the witness by many ramifications to Clarendon on the night of the election, where in a hotel Taylor met Mr. Sproule and Joseph Hawkeye, the Chicago wrestler. They went into a private room. Sproule had a bottle and they had a drink. Hawkeye had the ballot box used at Clarendon and Miller. After emptying the bottle Sproule and Taylor went down to the bar and had a couple of drinks. They arrived at the hotel at 11 o'clock and left at one in the morning to get the train.

The theory of the prosecution is that the ballot box used at Ardoch was exchanged in the room of the Clarendon Hotel, the ballots being put into the genuine box.

Taylor told of a walk he and Sproule took up the track after night. They left the Chicago wrestler in the hotel.

Alf. Clark, operator at Anson Station, put in a number of telegrams chiefly by Byron Lott.

Shibley's Agent Talks.

William Sproule, merchant of Harrowsmith, swore he was Shibley's agent at Ardoch on election day. This was 60 miles from Harrowsmith. Sproule went out two days before election. On the train he saw Carl Taylor. He went out on the same train with Hawkeye, who took out the ballot box. They were there the night before election and the night after. Hawkeye also had a valise. He had never met Hawkeye until the time they stayed together at the hotel. On the morning of election Hawkeye sent witness out to get a constable.

"I said we had had some surprising good results."

"Then he winked?"

"Yes."

Mr. Hawkeye, Mr. Taylor and witness went upstairs to have a drink. They took the ballot box up. The room was engaged by Sproule "to change his collar." He was not sure whether the hotelkeeper charged him for the room.

Alone With the Boxes.

The witness and Taylor left Hawkeye in the room with the valises. He did not know whether Hawkeye changed his collar, but he remained there alone for some time. Taylor and Sproule went out for a walk to talk about the hunting. They did not go hunting, because Mr. Brickwood, the game inspector, was at the hotel, and he might suspect they were after deer.

Sproule said he saw Hawkeye was in the vicinity two days ago. Reverting to the subject of the hunt, Sproule said he had never been hunting before and did not possess a gun. He had acted as agent at an election at Harrowsmith, but had never gone so far from home as Ardoch. When he reported the state of the poll to Shibley on his return to Harrowsmith he did not remember that Shibley said anything.

Recommended By Lott.

John Williams, returning officer for West Hastings, asserted that Arthur Reid, the election clerk, was recommended by Byron O. Lott. Lott also recommended the deputy returning officers in Rawdon and Huntingdon. George Weese and William Gloster were recommended by Police Magistrate Harryett. The returning officer had no special reason to lock up the ballots except for the instructions he received in the regular way. No improper suggestion was made to him by anybody. He swore in all 10 deputies except two. A few days before the election he was away nearly all the time. No one suggested that he leave the extra ballots behind. There were 330 of these ballots, and he took them with him in case he should need them. Mr. Williams said notwithstanding Byron O. Lott recommended Reid, he took precautions to enquire into his standing.

"You've been badly misled?"

"I don't know that I have."

"You heard him say in the witness box that two days before the election he (Reid) heard of a dishonest thing in connection with the election?"

"I don't remember that."

L. Guess, a Kingston liveryman, testified that on the afternoon of Oct. 28 Shibley and Ed. Ruttan called on him and engaged to have a rig call at the Albion Hotel in the evening for some literature. Ruttan was to accompany Guess out to Harrowsmith. Mr. Guess drove to the hotel about 7 o'clock, and Ruttan helped to carry the boxes out to the rig. When they arrived at Harrowsmith about 9.30 they met Shibley and Ruttan, and assisted in carrying the boxes into Shibley's house.

Frank Fitzpatrick, clerk of Hotel Quinte, produced the hotel register to show that Shibley and Lott were together there on the 18th, the date the telegram was sent by Shibley to Lott arranging for the meeting.

Phil Lott Again.

Phil Lott was recalled and detailed what he learned on a visit to Watertown, N.Y., last week in search of evidence. This has already been given, so far as the manufacture of the boxes is concerned. He found that Francis J. Reilly was registered at the Woodruff Hotel on Sept. 17, and at the Hardiman, Oct. 1, 4 and 8, and also in September. Phil Lott again gave the names of the deputies who were to use the boxes.

Lott referred to some of the details of his interview with Reilly. Reilly said the ballot box was a winner, and that God Almighty could not beat the Ontario Government with these boxes. This remark has been denied by Reilly.

For the first time during the day W. J. McCamon took a hand in the investigation. Phil denied that he brought a sample box to Belleville before election day. He was sworn in, and in the face of his oath he was determined to go on and catch the men who intended to commit wrongful acts.

"And I could consider if they were mean enough to do this they ought to be ketched."

Phil asked to be permitted to put in a word of commendation for T. E. Whalen, the Prescott inland revenue officer.

Reilly had told Phil that he had a friend in Prescott who would ship the boxes, but he would not dare tell him the scheme or he would have nothing to do with it.

High Muck-a-Muck.

Witness said he had secured signed statements when he was in Watertown, N.Y. He read them, as follows:

Watertown, N.Y., Nov. 26, 1904.

To A. F. Wood, P.M.:

Dear Sir,—The box brought over here has been used in Frontenac. It was brought over here with No. 14 on it. Bogus boxes has been made in Ogdensburg for some years and drowned every time after being used. They were ordered made by the High Muck-a-Muck in Toronto, and have been used a long time, the kind with a spring. So I was told by one of the men who made the deal with me for the boxes.

(Signed) C. L. Roof.

Witnessed by Leon C. Roof.

Another letter reads:

Watertown, N.Y., Nov. 26, 1904.

To Mr. A. F. Wood, P.M.:

Dear Sir,—I am willing to make oath and say that B. O. Lott had nothing to do with ordering or paying for those ballot boxes to me, that it was two other men whose names I will not mention as yet.

(Signed) Claud L. Roof.

Certified to by Leon C. Roof.

Watertown, N.Y., Nov. 26.

I hereby certify that the box delivered by me to P. A. Lott was taken from the court house at Kingston and delivered to me as a pattern by P. J. Reilly.

(Signed) C. L. Roof.

Phil Lott said Roof was willing to come over here and testify in the case if given protection. Lott took Roof before a notary, and he was ready to make an affidavit, but the lawyer advised him not to, as it might incriminate him, being connected with the conspiracy.

Clayton Cronk, foreman in The Daily Ontario office, told of the publication of the document complained of by E. Gus Porter.

Trick Box Maker's Evidence.

A witness from Watertown, N.Y., was introduced just at 6 o'clock. He was Patrick Carter, employed by E. B. Irwin, hardware merchant. Two months ago, he said, he was working for C. L. Roof & Co., and Mr. Roof put him to making bogus ballot boxes. He saw Reilly over there a week or so after he commenced to make the boxes. He did not hear what was going on, as the boss sent him out of the shop when he and Reilly talked over the matter. He was told afterwards that the boxes were to be used to cheat the people out of their votes ever here. One was to be used to Brockville, he thought, and one was to be left in Prescott. They finished 20, and five were not finished. The boxes were packed in dry goods boxes and sent to Ogdensburg. Claude and Leon Roof also worked on the job. They had a model box like the one produced.

NOMINATIONS SATURDAY.

Prince Edward County—R. A. Norman, Conservative.

West Durham—Wm. Rickard, M.P.P., Liberal.

West Victoria—Thos. Stewart, Liberal.

North Norfolk—A. M. Little, M.P.P., Liberal.

West York—J. W. St. John, M.P.P., Conservative.

South Wellington—A. W. Tyson, Liberal.

Political Notes.

E. D. Smith of Westworth will not resign. He says that since a protest has been entered by the Liberals, for him to resign would be an admission of guilt.

Facial Paralysis

Mr. W. J. Brennan, Western Hill, St. Catharines, Ont., writes: "My face was all twisted out of shape with facial paralysis, and five doctors failed to cure or even relieve. By the persistent use of Dr. Chase's Nerve Food I have been entirely cured, and have returned to work strong and well. I have gained in weight and feel that I owe a great deal of life."

THE DAYLIGHT STORE.

WHERE DO YOU BUY YOUR

Clothing?

This is a very important matter and still many men appear to think it of no consequence.

They buy just anywhere they happen to see something that strikes their fancy.

But there's a difference in stores, as well as in clothes.

Some stores go in for "cheapness," others for quality. Which do you prefer?

"You pay your money and take your choice." If it is smartness of style, perfection of fit, thorough reliability, at a fair price, you are after, then this is the Clothing Store for you. Buy a

Sovereign Brand Suit

and you will wear none other.

Lang & Maher

Clothiers and Furnishers to Men Who Know.

409-11 Geo.-st. Peterborough

Horse and Donkey.

Several municipal councilors of a large Swabian town had been indulging their humorous faculties at the expense of an honest fellow burgess who was noted for his rough and ready manners, and it seemed as though they intended at all hazards to make him the butt of their wit and ridicule for the rest of the evening. This was more than our worthy citizen could stand. He therefore emptied his glass and took his departure, not, however, without giving the councilors a riddle to solve.

"Well, now, gentlemen, as you make yourselves out to be the cleverest people in the world, just tell me the difference between a horse and a donkey."

The city fathers thought the matter over at considerable length. One replied:

"A horse has short ears, a donkey long ones."

Other answers followed from the rest.

"All wrong," said the problem maker. When pressed for the correct answer he replied:

"A horse has never yet found its way into the council chamber, but—good night, gentlemen!"

So saying, he left the company of his abashed tormentors.—Lokalanzeiger.

A Gimbleton Revival.

"I can remember when the name of Gimbleton was a power in the land."

"So can I. Why should you recall him?"

"Because he will soon be more famous than ever."

"Impossible!"

"No, indeed. His son is to be the fullback on his college football team."—Cleveland Plain Dealer.

Helpless With Salt Rheum

"For many months my wife was unable to serve herself with her hands because of salt rheum. Dr. Chase's Ointment has entirely cured her and we strongly recommend it to any who suffer from similar ailments, believing that it has no equal." — Mr. Ludger Duquay, Pigeon Hill, Missisquoi Co., Que.

COMING!

Winter is coming and it is time for you to secure for yourself a comfortable home. Call at our office where we can tell you about many comfortable homes at moderate prices.

Two 2 story Brick Houses at $850 each. Can rented to Wm. Hamilton's. Two 2 story Bricks near C.G.E. Works at $1100 each. Two six roomed Houses near C.G.E. at $1,000 each.

Beautiful Lots on the Wescott property overlooking the Little Lake at right prices. Several new houses for sale at moderate prices. Be sure you see us before buying anything.

A. BROWN & CO.

Hunter-st. Phone 146

. . THERE'S NO . .

STOVE . . STORE

In Town that can be such a positive help to you as ours. We know STOVES—the best Stove for the right place, the right Stove for the best place.

Don't buy without seeing what we offer.

For economy in fuel, heating power, baking reliability, our Stoves have no equal.

Adamson & Dobbin

'Phone 436 [illegible]

Men's Dress Shoes

The season for swell social functions is again with us.

Every society man must have DRESS SHOES.

The new styles are beauties. We have exclusive STYLES in MEN'S SHOES

If you want your feet to appear well during the social season, let us dress them.

J. T. STENSON

364 GEORGE STREET.

Nearing . . Christmas

It looks a little early to talk Holiday Goods, but already our Store has a Holiday appearance.

Nearly every day we receive Holiday Goods, and yet there's more to come. This Christmas, our Christmas, your Christmas, will be a memorable one for the values we will give. Come and see us.

Sanderson's

367 George-st

IF you think of having something printed and have it well done, see the Review Job Department. Suggestions, Designs. Every care taken to please you.

Some of the Montreal Snaps at LeBrun's.

Look in at the George street window of the City Clothing Store and see some of the grand bargains bought in Montreal by Mr. LeBrun last week. These include Men's English Braces for only 10c per pair; Men's strong Working Shirts, worth 50c and 75c, for only 39c each, or two for 75c; fine White and Colored Shirts at 50c, worth double. Also see the Hunter-st. window for a fine showing of high-class Overcoats and Suits, bought to sell at from 33⅓ to 50 per cent. below regular prices. Come SATURDAY and MONDAY sure, and share in some of these snaps.

H. LeBRUN & CO.

THE

Knitting Works

Hosiery and Underwear.

Special Bargains

For Friday and Saturday.

DRAWERS, VESTS AND OTHER GOODS AT CONSIDERABLY LESS THAN HALF PRICE.

This week we are clearing out several lines that are nearly sold out. About 60 doz. in all.

186 GIRLS' and MISSES' VESTS, that were from 25 to 50 cents. Sale price—8, 8, 10, 13 and 15 cents.

196 GIRLS' and MISSES' DRAWERS, that were from 25 to 45 cents. Sale price—5, 13, 15, 18 and 20c

280 CHILDRENS' and GIRLS' FLEECE-LINED WINTER VAISTS. Regular price 25 cts. Sale price 15 cts.

16 ONLY. NEW STYLE GOLF WAISTS with Big Sleeve and Buttoned Cuffs. Were $2.25. Sale price, $1.48.

FRIDAY AND SATURDAY ONLY

Nelson & Stapleton

Real Estate Agents

387 Water-st. Phone 325.

Property for sale, purchase or exchange.

The Daily Review

MONDAY, NOV. 28, 1904.

PERSONAL

Mr. C. A. Ghent, barrister, of Havelock, is in town to-day on business.

Mr. Wm. Prendergast, of Toronto, Inspector of Separate Schools, is in town for a few days.

Mr. Will Robson, of North Monaghan, was taken to Nicholls Hospital on Saturday evening suffering from appendicitis.

Miss Agnes Allison, at present in Peterborough, spent a few days at home and returned to town on Monday.—Bobcaygeon Independent.

Adjutant Jennings, of the Salvation Army, is in Toronto attending the Council meetings of the Army and the farewell to Commissioner Eva Booth as well as the installation of the new Commissioner for Canada, Mr. Coombs.

Conductor McMillan and family, of Belleville, have taken up their residence at 121 Stewart-st. Mrs. and Miss McMillan will receive Tuesday and Wednesday afternoons of this week, and afterwards on the second and third Tuesday of each month.

Messrs. Edward and Wellington Howden and Mrs. S. Smith, all of Rochester, N.Y., are the guests of their sister, Mrs. W. A. Russell, John-st., en route home, being called to Peterborough to attend the funeral of their brother.—Port Hope Guide.

MARRIED.

TAMBLIN — HURD—At the residence of Mr. Geo. Brown, Havelock, by the Rev. Jas. McMillan, on Tuesday, the 8th instant, Mr. Frank Tamblin of Peterborough, to Miss Lena Hurd of Dysart.

Don't miss a visit to the Japanese Tea House at the Peterboro' World's Fair - Dec. 1st. 2nd and 3rd Opera House.

ADAMS | THE LADIES' NEW STORE | ADAMS

GREAT SALE OF

FINE LINEN D'OYLIES, TRAY CLOTHS, TEA CLOTHS, SIDEBOARD COVERS

If you are looking for Bargains in the above named Linens visit this store Tuesday. They are pure linen cloths, and worth 1-3 more than we are asking for them.

Doylies

6 x 6 in. Bleached Damask Doylies, round or square, each 5c

9 x 9 in. Bleached Damask Doylies, round or square, each 8c

15 x 15 in. Bleached Damask, Doylies, round or square, each ..... 10c and 12½c

Tray Cloths

16 x 22 in. Fringed Tray Cloths, each 10c

18 x 27 in. Fringed Tray Cloth, each ..... 14c and 17c

18 x 30 in. Hemstitched Bleached Damask Tray Cloth, each 25c

18 x 27 in. Hemstitched Bleached Damask Table Cloths, with drawn work, each 27c, 33c and 35c

Tea Cloths

20 x 20 in. Fringed Tea Cloths, with drawn work 33c 35c and 38c each

20 x 20 in. fine Hemstitched Damask Tea Cloth, each 38c

20x20 in. Fine Hemmed Damask Cloth, with drawn work, each 50c

40x40 in. Hemstitched Damask Cloth, very fine quality, each ..... $1.00 and $1.50

Sideboard Covers

17x32 in. Fringed Sideboard Covers, with drawn work centre, fine quality, each 25c, 38c, 48c

18x72 Hemstitched Damask Covers, with drawn work, each 50c

17x72 Hemstitched Damask Covers, fine quality, bleached, with drawn work centre, each ..... 8c and 78c

Space will only allow a very brief description of these Linens, which are exceptionally good value. SEE OUR SHOW WINDOW.

Harry Adams

Ladies' Fine Clothing Store. 393 George-st. 'Phone 493

SIDELIGHTS ON CONVENTION

It is evident that while the Reformers in Convention assembled on Saturday last, were not by any means united in their opinions as to the several candidates, that the meeting had a heart to heart talk. There were too many interests at work to allow of things running smoothly. The right and left wings of the party did not beat time in unison. As long as the Provincial Secretary was in sight as a candidate there was no question of supremacy. Once out of view and the pulling and hauling begins. It is true the party have a candidate, but events will prove that in no sense is he the nominee of the party as a whole. Indeed it is questionable if the vote, said to be unanimous, is of that character.

If Mr. McWilliams insisted at the nominations for the Dominion elections that the better way to select a candidate was by ballot, why did he not fall in with the idea on Saturday? Yet the delegate plan was turned down by himself and friends.

One of the claims made for Mr. McWilliams that he should be accorded the nomination was that he is the son of an old and esteemed servant of the Ross government, and so entitled to consideration. This claim will have due weight.

That Mr. McWilliams has his friends and supporters will not be be doubted. These asserted themselves at the convention and practically insisted that a course that would have cut their candidate out of the running should not be followed.

GUILD HOCKEY LEAGUE

Meeting Called to Consider Proposition on Wednesday Night.

There will be a meeting at the Y. M.C.A. on Wednesday night to which the various Young Men's Guilds of the different churches of the town are requested to send delegates to consider the advisability of forming a Guild Hockey League in the town. A large attendance is requested.

All Saints' Church Guild will hold an important meeting to-night to discuss the season's prospects and to take steps in regard to the building of the open air rink in the southern part of the town.

ITALIANS GOING HOME.

Many Are Leaving For Land of Their Nativity But Will Return.

About 60 Italians left last week to spend the winter in their native land. Another large party willl eave this week. They all appear to have made money while in Canada, and the intention of a great many is to return when the robins nest again. They will bring large numbers of their friends with them. Some of the Italians have been in the country for some years. One man stated this morning that he intended to get married and to return to Canada and settle down. Another intimated that it was not the winter he feared, but that he was just homesick, that was all. The men who are leaving appear to have been industrious here and have well filled purses.

A NOVEL FEATURE

Ladies Home Journal and Handkerchief Booths.

One of the novel features in connection with the bazaar to be held in All Saints' school room on the 29th inst. is the handkerchief table. The handkerchiefs that will be offered for sale have all been donated by prominent ladies and gentleman in the religious, social, political and commercial worlds and will be valuable as souvenirs. Another new feature will be a specially constructed booth at which subscriptions will be taken for "The Ladies' Home Journal" and "Saturday Evening Post." The Journal has donated a number of pictures which will be offered for sale. There will also be a large variety of articles suitable for Christmas presents. Tea and cake served. Tuesday afternoon and evening, November 29th. No admission.—1d.

SERVICES AT ST. PETER'S

Men Will Attend Meetings to be Held Monday, Tuesday and Wednesday Evenings.

This week at St. Peter's Cathedral the services in celebration of the anniversary of the Immaculate Conception are being continued. Men only may attend, and the first service will be held this evening, when Rev. Father Fitzpatrick, of Ennismore, will preach. To-morrow evening Rev. Father Michael McGuire, of Wooler, will deliver the sermon, and on Wednesday evening the Venerable Archdeacon Casey, of Lindsay, will preach. Masses will be celebrated to-morrow, Wednesday and Thursday mornings at 6, 7 and 8 o'clock.

The women's services last week were very largely attended and it is hoped that the men's meetings will be as successful.

Coughs colds, hoarseness and other throat ailments are quickly relieved by Cresolene tablets, ten cents per box. All druggists.

Don't Fail to see the French Booth at the Peterboro' World's Fair. Dec. 1st. 2nd. and 3rd. Opera House

ROLAND F. McWILLIAMS LIBERAL CANDIDATE

Very Disorderly Convention in Which Factions Held Sway and Caused Uproar.

LIEUT. COL. EDWARDS MAKES OBJECTION

Held That Nominations Should Have Gone to Duly Qualified Delegates For Final Decision---Says Mr. McWilliams is Not a Candidate Around Whom Entire Liberal Party Can Rally---There Was no Ballot Stuffing But There Were Discordant Elements.

If there was no ballot stuffing at the Liberal convention on Saturday afternoon, there were other elements at work which made things very interesting. A wish that frequently found utterance in the speeches of the faithful was: "Don't let this convention be such that when it is all over there will be recrimination and discontent." The memory of the last convention was still green, and the repetition of procedure similar to that followed then was on Saturday guarded against by those against whom the former machination had effect.

The resolution which would have practically placed the nominations under the control of delegates appointed at the meeting, was the cause of all the trouble, and it was some moments before the wrangling had subsided and the chairman called for nominations from the open convention. Mr. J. McCann named Ald. Roland F. McWilliams, and Ald. W. J. Johnston seconded the nomination. Mr. John O'Brien named Mayor Roger; Mr. Wm. Yelland's choice was Mr. J. J. Hartley, while Mr. John Holmes thought that Mr. F. D. Kerr would make a good candidate and nominated him. Others proposed were Lieut.-Col. Edwards, Wm. Yelland, Mr. A. H. Stratton and Mr. Daniel O'Connell.

DISORDERLY MEETING.

The proposal to submit these names to delegates again caused trouble, and on being placed to the vote the chairman declared the resolution carried.

Mr. R. F. McWilliams jumped to his feet and held that there was not a proper show of hands. Some yelled "Yes!" and others 'No!' and one man jumped up and said that Conservatives were in the audience and were voting.

Mr. Wm. Eyres held that the vote was not entirely that of the bonafide Liberals, and he urged that the matter be left to delegates.

The chairman announced that qualified electors were required to retire and nominate the candidate, and on this Mr. J. H. McWilliams and others jumped to their feet and declared that the resolution had not been properly put.

It was not the "hum of industry" that was heard for the next few minutes, but the convention of a dissatisfied political convention.

Ald. Johnston mounted a chair, and in deprecating terms said something about a faction fight. This gentleman has on sundry occasions pronounced himself a Conservative.

TO STAY WITH IT.

Nearly every man in the gathering was now on his feet, and one man rushing excitedly up to the front, said to the chairman:—"Here is Mr. McWilliams telling his son to stay in the field and run no matter what happens. Is that Liberalism?"

Finally Hon. J. R. Stratton poured oil on the troubled waters. He stated that he had foreseen the difficulties, and he now suggested that each township should name its delegates, and on the other hand it should be ascertained if there was any necessity for the selection of delegates in order to nominate the candidate. He considered it advisable to determine first just who were going to stand.

Lieut.-Col. Edwards took it upon himself to put a motion that delegates retire to make the nomination, and Mr. R. F. McWilliams informed him that it was none of his business to put a motion.

Hon. Mr. Stratton did not agree that this step be taken until it was known who were willing to run.

This course was considered the wisest of the many suggested, and each man named was called upon.

SOME WITHDRAWALS.

Mr. A. H. Stratton stated that he had considered the matter seriously, and had decided not to stand.

Mr. Wm. Yelland said if he aspired to such an honor, now was the opportune time, but he considered himself too old to enter the race.

Lieut.-Col. Edwards told the meeting that he was present as an elector of West Peterborough, determined to do his part toward initiating a fresh start and in carrying out the platform laid down at the Liberal convention in Toronto. He insisted that delegates should be appointed, and did not consider it fair that a nominee should be asked in open convention, as was proposed, whether or not he intended to stand. He declined to state just what course he would take.

Mr. F. D. Kerr stated that if circumstances permitted he would have been pleased to enter the race. He appreciated the honor of having been named but his decision was not to stand.

Mr. J. J. Hartley reviewed his career in municipal affairs, but said he had never aspired to parliamentary honors. There were others, he felt, who would fill the position more creditably than he. Mr. Hartley pointed with regret to what he considered the base insinuations made against Hon. G. W. Ross and Hon. Mr. Stratton by the Conservative press. He defied any man to point a finger at a single dishonest act in the career of Mr. Stratton, and he was sure if that gentleman had again entered the field he would have had a larger majority than ever. Mr. Hartley faltered on making up his decision and was urged by the convention to stay field. "Stay with her eight hours a day, John!" was the popular cry. He finally made up his mind to allow his name to go to the convention. They would not then find fault with him after that if he could not accept.

Mr. G. M. Roger said he had considered the matter from every point of view, and it was with regret that he stated his decision to decline.

Mr. R. F. McWilliams stated, without beating around the bush, that if he was nominated he would do his best to carry the election. He pointed out that he had tried to so conduct himself in everything he had done, that in aspiring to such a position he might have the respect of the community. He had taken his share in previous elections and had always supported Hon. Mr. Stratton. His opinion was that Hon. Mr. Ross would again be returned to power. If nominated he would leave no stone unturned and no hour idle but would do everything in his power to win the victory. If returned he would have always at heart the best interests of the town and County of Peterborough.

Mr. Hartley now announced that upon reconsidering the matter he had decided to withdraw.

AN OBJECTION.

Lieut.-Col. Edwards pointed out the necessity of nominating a candidate around whom the party could rally, and he did not think that Mr. McWilliams would be such a candidate. He did not believe in the policy of asking a candidate to deliberately come before the meeting and state that he declined to stand. Lieut.-Col. Edwards proposed a week's adjournment.

After attempting for several minutes to obtain a hearing, because of the disorder, Mr. Wm. Eyers told the meeting that they would never arrive at a decision as matters stood and he favored the selection of delegates.

The convention did nothing but buzz for the space of some minutes, and Hon. J. R. Stratton urged the necessity of immediate selection of delegates if such a course was thought necessary. There were many farmers present who had cows to milk at home, and they should not be detained in town all night. He had milked cows himself. It was his opinion that Lieut.-Col. Edwards owed it to the convention to state what he proposed to do.

A Voice—Why don't you run yourself?

It was announced that Lieut.-Col. Edwards had left the meeting.

UNANIMOUS NOMINATION.

Mr. Wm. Yelland moved that Mr. McWilliams' nomination be made unanimous.

Mr. McCann seconded the nomination, which was enthusiastically received.

Mr. McWilliams thanked the meeting for the unanimous expression, and assured them that he would work from now until the close of the election and help West Peterborough in the Liberal column.

The next order of business was the election of officers and this resulted as follows:

President—Mr. G. M. Roger.

Vice presidents—Mr. Andrew Macfarlane of Peterborough and Mr. Wm Crough of Ennismore.

Secretary—Mr. Robert Kerr.

Treasurer—Mr. Daniel O'Connell.

Each township will elect a vice-president, who will become a member of the executive.

Votes of thanks to the retiring officers and to the chairman were passed and the usual cheers given.

THE CANDIDATE.

The Liberal candidate, Mr. Roland Fairbairn McWilliams, is the son of Mr J. B. McWilliams, Provincial Superintendent of Woods and Forests, and was born in Peterborough thirty years ago. He was educated in the local public schools and Collegiate Institute. In 1896 he graduated from Toronto University and in 1899 from Osgoode Hall. He took first class honors through his course in the department of History and Political Science and also in his law course. Since graduating he has been practising law law in Peterborough. For two years he has been a member of the Town Council, and it is an evidence of popularity that he was each time returned at the head of the polls. He is an able speaker and is regarded by many as the best candidate the Liberals could place in the field.

Suggestion.

In the December issue of Suggestion, a magazine of the New Psychology of thinkers (Chicago, $1.00 per year) the editor, Dr. Herbert A. Parkyn, claims to demonstrate that the cures made by Christian Science healers can be duplicated by any one who is versed in the rudiments of suggestive therapeutics, and that the Christian Science doctrines are unscientific and illogical. Other articles relate to physic research, nature cure, rational hygiene, will power, advanced thought, personal suggestion, self-suggestion for health and happiness and allied subjects.

ANOTHER GOOD MEETING

Large Number Heard Rev. J. G. Potter at Y. M. C. A.

A large crowd of men listened to Rev. J. G. Potter's second address at the 4 o'clock meeting.

The subject "How do you use the world?" was introduced by the parable of the talents—the inference being as to the use young men made of the opportunities offered in the world. The address throughout was inspiring and convincing men of the value of the Christian life.

Miss Clara Bellingham sang a solo entitled "Anchored" which carried an impressive effect. Rev. F. J. Scott will be the speaker for the next two Sundays.

HIS FAREWELL MESSAGE

Rev. J. A. Wilson to Preach Last Sermon in St. Paul's Church on December 11.

In St. Paul's church last night Rev. J. A. Wilson, assistant pastor, stated that during the past week, circumstances had arisen which would necessitate his leaving Peterborough earlier than he intended.

His induction and ordination as pastor of St. Andrew's church, Hamilton, had been arranged to take place on Tuesday, Dec. 13th, and he would therefore deliver his farewell message in St. Paul's church on Sunday, Dec. 11—two weeks hence. He had not referred to his intended departure before, as his resignation had not been sent into the Session. He expressed his keen regret at leaving Peterborough after three years' labor here, but hoped that he would be able to return at no distant date and preach in St. Paul's church. Such a visit would always afford him a great deal of pleasure. Mr. Wilson was sorry that he could not stay with them until January, but it was not possible for him to remain any longer than two weeks.

FARMERS' INSTITUTE

Meeting Will be Held in Council Chamber To-morrow Afternoon.

The West Peterborough Farmers' Institute will hold a meeting in the town council chamber to-morrow afternoon at 1.30 o'clock. It is hoped there will be a large attendance. Mr. R. Q. Dench is president and Mr. William Collins, secretary of the Association. The people from town, as well as those from the adjoining country are cordially invited to be present. The programme is as follows:

President's address.

Subject—"Am I raising the Most Profitable Horse," address by Mr. W. F. Kydd, of Simcoe.

Subject—"Artificial Incubation or Fitting Fowl for Fancy Prices," address by Mr. G. H. Hutton, Easton's Corners.

At night there will be a gathering in the town hall, North Monaghan, at which President Dench will speak. Mrs. Kydd will give an address on "A Stitch in Time," and Mr. Hutton will speak on "Small Fruit Culture." An interesting programme will be rendered.

Meetings of the institute are being held this afternoon and evening in the Lakefield town hall.

DEATH OF MRS. ARMSTRONG

Resident of This Country For Over Seventy Years — Some Historic Facts.

Mrs. Jane Armstrong died last week at her home near Garden Hill. Mrs. Armstrong was 77 years of age. She was born in the County Fermanagh, Ireland, and came to Canada with her parents when she was four years of age. She lived in Kingston during the early days of her girlhood, after which she spent the remainder of her life in Hamilton and Hope township.

Mrs. Armstrong was a very highly respected Christian lady, though somewhat reserved, having the confidence and respect of all who knew her. She was a member of the Methodist church for fifty-five years and was a lover of flowers and books; and having a wonderful memory to retain what she read. In the early days her home was often visited by ministers, no matter of what denomination. She and her husband both considered it a privilege to entertain the men of God with warm and cordial hospitality. Her husband, who predeceased her by some six years, was also a member of the Methodist church for over 50 years. Mrs. Armstrong was the granddaughter of a British officer who had the honor and distinction of having fought at Waterloo, and in 1812 was in active service, and was the first to lift Sir Isaac Brock when he fell at Queenston Heights.

Deceased leaves four sons and three daughters—R. J. of the homestead, near Garden Hill; John, Isaiah and William in North Dakota; Mrs. Cole, of Plainville; Mrs. Elias Beavis, of Doure and Mrs. Halloran, Regina. Present at the funeral were also two sisters Mrs. Willis of Cobourg, and Mrs. S. Reddy, of Frankville, who has lately been bereft of a kind husband. The pall-bearers were two grandsons, William and Luther Cole, and four nephews, Harry and James Reddy, and Isaac and William Lunney.

Though a sufferer and confined to her bed for two and a half years, Mrs. Armstrong retained her reason; her great knowledge of the Bible was her support during her long illness. Her faith was unwavering, and she died in triumphant hope of the blessed life to come.—Com.

CHRISTMAS FRUITS

For your Xmas baking ask only the Crescent Brand of Raisins and Currants as they are the highest grade obtainable, besides they are thoroughly cleaned by the most improved modern machinery. Put up in one and three pound packages at same price as ordinary fruit sold by every grocer.

E. P. MASON & CO

CLARKE
MY FURRIER.

FOR

YOUNG LADIES

You may not know it, but the wise ones do, that most of the Fur Boas you see around town have been bought here.

We have just finished some beauties in black and white Thibet, and the price is not out of the way.

We can give you a fine

BLACK CURLY T IBET

72 Inches Long

At **$9.00**

a n a white one, same length, for $8.50

Fred. A. Clarke

DUTTON'S TwinStores

See our Grocery Window for Display of Christmas Fruits and Nuts.

R. A. Dutton
Phone 304. 418-420 George-st.

Coal and Wood

The Best, Well Screened, Bright Coal all sizes, delivered promptly. All Lehigh. You get satisfaction using our coal.

FIRSTCLASS DRY HARDWOOD
NOW IN STOCK

J. E. A. FITZGERALD
Cor. Brock and Aylmer St.
Telephone 111

Cough Stop

That is what Edmison's Cough Stop says to those suffering from the prevailing colds, with that wearing, irritating cough.

It will give you relief when nothing else will. It it does not do you good ask for your money back—you will get it cheerfully.

25c a Bottle

H. H. EDMISON'S
CUT RATE DRUGGIST,
280 George-st.

The Daily Review

MONDAY, NOV. 28, 1904.

PRIMARY UNION WORK

Rev. E. A. Langfeldt Had Charge of Temperance Lesson.

Every Friday evening many Sunday school teachers of the different churches in town meet at the Y.M.C.A. for the study of the lesson for the coming Sunday. This praiseworthy work is largely due to the zeal and enthusiasm of Miss Williamson, the President of the Union. Last Friday a large number of teachers and clergymen were present. Miss Williamson had charge of the primary lesson. Her mode of teaching the very young, the babies of the Sunday school, is a most excellent one. She illustrated the lesson in a most interesting and simple manner, just suitable for the children of the infant class. She was followed by Rev. E. A. Langfeldt, who had charge of the temperance lesson from Luke 12, 1-13. After giving the historical surroundings of the lesson, and explaining some difficult phases in the chapter, he gave the teaching of the lesson on temperance. He pointed out the sad results of intemperance as seen in the ruined honor, ruined physical and mental strength, misled wisdom and discernment and lost influence of the victim of excess. To overcome intemperance God had provided helps and forces against the evil, which the speaker pointed out. He believed that no man-made gospel could ever make the drunkard sober. The only effective means was Christ. Bring a soul to Christ and he will be temperate. It was unfortunate that intemperance was exclusively applied to excess in drink. Mr. Langfeldt thought that there was plenty of intemperance in other things. There was a good deal of intemperance shown at five o'clock tea tables when ladies discussed other people, and by the intemperate use of their tongues often made much trouble; their was intemperance in eating, in pleasure and in other things, which God denounced. "He that striveth for the mastery is temperate in all things," saith the apostle.

Some people's only religion was total abstinence or prohibition. Mr. Langfeldt knew a man personally whose only glory was "total abstinence.' 'Besides being a total abstainer from drink, he was also one from entering any place of worship; he was a godless, prayerless man, dishonest and foulmouthed in the bargain. But because he was a prohibitionist he was looked up to by a certain class of people and pointed out as an example. Mr. Langfeldt did not believe in that kind of temperance. He preferred a man who would be "temperate in all things."

The meeting closed after listening to a very interesting and instructive address from Mr. E. A. Hardy on "Primary Teaching."

These Friday evening studies of the Bible lesson should be patronized by all Sunday school teachers. Dr. Crothers will take the lesson Next Friday evening.

RUGS MADE FROM **Your Old Carpets**

Either Ingrain or Brussels any size, at a small cost. Call and see samples at S. W. Lawrey's, 88 Hunter street, Peterborough, or send for circular. CHATHAM CARPET CLEANING AND RUG MFG WORKS, Chatham Ont. THOS. F. ORR, Prop. dtf

...THE...

Popular Range

The Happy Thought Range is sold in nearly every town and village between Vancouver and Halifax. There are nearly

200,000

of them in use every day. In Peterborough alone it is estimated that there are between three and four hundred.

There's a reason,

Universal Satisfaction

THE BEST STOVE CO.
Next to Post Office.

BRIEF NEWS NOTES.

What is Taking Place in Peterborough and its Vicinity.

—The Charity Board will hold its regular monthly meeting to-night.

—The property committee of the town council will meet this evening.

—Several valuable dogs in the south end of the town have been poisoned recently.

—The Women's Home Missionary Society of St. Paul's Mission will meet on Wednesday afternoon at 3.15 o'clock.

—The regular monthly meeting of the Ladies' Aid Society of St. Paul's church will be held on Friday afternoon at 3.15 o'clock.

—Make you appointments for Xmas Photos at G. E. Whiten's as soon as possible, as he is getting rushed with holiday work. Go and see the swell Photos in show window. **WHITEN'S**

—County Councillors have to be elected again on the first Monday in January and the nomination is called for Dec. 19th.

—The 57th Band concert on the 9th will be under the patronage of Lieut.-Col. Miller and officers of the regiment.

—The Ladies' Auxiliary of the Y. M.C.A. will meet Tuesday afternoon at 3 30 o'clock. All members requested to be present

—Belleville Teacher: What is a lake? Belleville Pupil: A lake is large body of water with ballot boxes at the bottom of it.

—A new line of carbon black pictures received at the Review office. make particularly handsome passepartout pictures. See them.

—At the Liberal convention held at Bowmanville Mr. William Rickard was again unanimously chosen to represent the Liberal party in West Durham.

—Why not passepartout some pretty pictures for your friends for Xmas? See the pretty ones on sale at the Review office Open this evening.

—Chief Rossel has a sum of money in his possession which was found near the post office on Saturday. He wants an owner. Now do not all speak at once.

—Mr. J. H. Burnham is announced to lecture before the people of Ennismore in their new town hall, Dec. 9th next. He will speak on "Wit and Humor"

—The County Council will hold its usual special meeting to-morrow afternoon, the principal business being the adjustment and settlement of accounts.

—The annual dinner of the Peterborough Rugby Football Club will be held in a few days. Messrs. E. F. Clarry and F. Bradburn are making the necessary arrangements.

—The annual meetings of the East Victoria Farmers' and Women's Institutes will be held at Bobcaygeon on Wednesday, November 30th, and at Fenelon Falls on Thursday, December 1st.

—The Gull River Lumber Co. have got through cutting lumber at their mill in Coboconk for the present season. Mr. Stevens, the manager, and Mr. J. Noice, clerk, have returned to Minden.

—Hear Major Keefer, of Galt, lecture before the Fortnightly Club in the Y.M.C.A. to-night. Tickets for the full course of lectures, which will be interesting and instructive, have been placed at the low fee of 25 cents.

—Rev. W. Major, rector of All Saints' church, during the season of Advent, will deliver an interesting series of sermons on "The Second Coming of Christ." The first discourse was delivered last night before a large congregation.

—Don't procrastinate. It's less than thirty days till Christmas. We will be in the midst of the rush before we know where we are. So don't wait a day longer without arranging for sittings for your photographs at —ROY'S

—The opening lecture of the Fortnightly Club course for the year will be given in the Y.M.C.A. hall tonight at 8 o'clock by Major Keefer, who was surgeon in one of the principal corps of the Imperial Indian Army for many years. Be sure to attend.

—For some time past the transfers of liquor licenses in Ontario have averaged about 60 per month. The chief changes have been in the towns and villages throughout the province, and no doubt have been engendered by the uncertainty respecting the license law.

—Mr Henry Glendenning, of Manilla, was in town to-day. He is taking the place of Mr. G. H. Hutton, of Easton's Corners, who was to speak at the Farmers' Institute meetings at Lakefield this afternoon and evening. Mr. Hutton was called home owing to illness in his family.

—Rev. H. B. A. Ketchen, a recent graduate of Knox College, Toronto, may occupy the pulpit of St. Paul's Mission on Sunday next. He will probably be selected as Rev. J. A. Wilson's successor as assistant pastor of St. Paul's church and St. Paul's Mission.

—At the morning service yesterday in Knox church, Hamilton, Rev. E. A. Henry, the pastor, requested that in future the ladies of the congregation remove their hats while the service was going on. He said some members of the congregation complained that they were prevented by the ladies' hats from seeing him while he was in the pulpit.

—In the Park street Baptist church yesterday Mr. E. A. Hardy, secretary of teacher training work in connection with the Provincial Sunday School Association, acceptably occupied the pulpit in the morning. The pastor, Rev. A. H. Brake, preached an able sermon at night on the subject, "A short cut to heaven versus the old paths."

—Messrs. McClintock and Telfer, evangelists, from Toronto, who have been conducting special services in Gospel Hall corner of George and Brock-sts., are going on with meetings nightly at 7.45, except Saturday, and on Sunday at 3 p.m. and 7 p.m. A hearty invitation is extended to all. No collection.

....Ladies'....
..Winter Underwear..

We call your special attention to this great department in connection with this store. Here you will find an assortment large enough to make choosing easy. We keep all qualities at prices to suit everybody, and prices are lower than ever.

Our assortments include Boys' Shirts and Drawers, as well as Misses', Childrens' and Ladies' Knitted Undergarments of every description.

We show an immense variety of better Underwaists and Drawers at 75c, $1.00, $1.25, $1 60 and $1.75, beautifully fine made English goods. Values are the best we ever had, and styles and finish are better than ever.

Here are a Few Special Values

AT **25c** — Positivrly the best value ever shown in the town at this popular price, both in Undervests and Drawers for Ladies. We would like you to compare ours with with what you have been getting at that price. You will find it both heavier and better made.

AT **30c** — Ladies, you should see the White Undervest we are showing at 30c each. It is beautifully made of heavy white cotton thread, nicely fleeced on the inside, an undervest which would suit particularly well those who cannot wear wool Ask to see it.

AT **50c** — We show at 50 cents per garment either Undervests or Drawers, a special good garment. It is part wool and part cotton, nicely made and trimmed, and makes a comfortable undergarment for winter wear. See our 50 cent values.

Our Corset Department

Our Corset Department is complete in all sizes with an immense assortment of styles—Short, Medium and Long Waist lengths—with all the new and prominent features, such as Girdle Tops, Long Hips and Hose Supporters attached. All styles to suit all fancies, and popular prices, such as **50c, 75c, $1.00, $1.25 and $1.50.**

Christmas Goods are Arriving Daily, and are Ready for Your Inspection.

Richard Hall & Son

DIRECT IMPORTERS. 353-355 GEORGE ST.

—Mr. Walter Burritt, son of Mr. D. H. Burritt who left town to-day for Guelph to take a position in the Bank of Montreal, was presented with a suitably engraved gold locket by the Colts cricket club of which he was an enthusiastic member on Friday night. Mr. Burritt is a popular young man who will have the best wishes of many friends for his success and prosperity in the Royal City.

—Timothy L. Woodruff, in illustrating a point which he wished to make at a recent political gathering told of an epitaph which a husband had caused to be chiselled upon the monument of his wife, who had died after a somewhat tempestuous married life. The epitah read: "Here lies a wife. Tears cannot bring her back. Therefore her husband weeps." —New York Times.

—The baseball club entertainment on Thanksgiving night drew a crowded hall and gave an amusing evening. The minstrels, under the leadership of the professor, opened the programme and did some amusing stunts. Messrs. Wm. McIntyre, J. Cameron, M. Welsh, F. Sheehan, B. Wright, Chas Lacombe, H. Lacombe and Fred Quinn were the Minstrels, and their work as burnt cork artists pleased the house immensely. — Bobcaygeon Independent.

—The Salvation Army band will hold a musical festival at the hall, Simcoe street, on Thursday night next. An excellent programme has been prepared by the musicians under the leadership of Bandmaster J. M. Greene. The band now consists of 37 members, who will render "The Songs of Scotland," with cornet, trombone and saxaphone solos. There will also be contributed the national anthems of all nations, and various other up-to-date selections

—Mr. Richard Easton, one of the pioneer residents of Mount Horeb, vicinity, and Miss Mary, daughter of the late Joseph Hawkins, of Hill Head, Ops. were united in marriage at the Methodist parsonage, town, Wednesday evening. The groom carried his 72 years with the sprightly jauntiness of a man of 50, while the bride — a good-looking brunette of 25 or 26 summers, looked even younger. The happy couple took in the Uncle Tom's Cabin show at the Academy, and spent the remainder of the night at the Central Hotel, leaving next day for their future home in Mount Horeb.—Lindsay Post.

Morrison
THE TAILOR.

Our clothes are cut to make them look their best—this is more than can be said of the results obtained by the average tailor.

The slight man should not slight this hint.

The heavy weight will find the odds in our favor.

J. A. Morrison
Water-st. Formerly of Ottawa

November Ideas —THE— T. H. & H. STORE

Are upon us and the biting winds remind us that soon will come the snows and the colds.

OVERCOATS must be on our minds. What need to say we have them in every standard weave? That we have them in every popular color? What we would impress you with is, that we can and will give you a perfect fit in every known style. Our name is proof of QUALITY, STYLE and FIT. Every patron of ours is proud to say that he bought his Overcoat of us. The newest arrivals are all swell effects.

Overcoats to Order

We are paying special attention to this department as usual, and our shelves contain all the newest cloths for this purpose. Don't forget to see us before leaving your measure.

(ONE PRICE TO EVERYBODY.)

Tully Merrell & Meredith
Outfitters for Gentlemen and their Sons

New Flavors in G.B.'s

Would you like something dainty and delicious to eat?

Try some of those G.B. Chocolates. Any of these kinds are new and tasty:

Chocolate Crisp	Marshmallow
Cocoatenes	Almontine
Sateens	Melba
Japanese	Maple Cream
Cream Almonds	Sumatra
Sour Orange	Choc'te Cherries
Sour Lemon	Cream Drops
Walnut Nougat	Jellied Plums
Almond Nougat	Jellied Strawberries.
Jellied Cocanut	

T. H. Hooper
TWO STORES
George and Hunter. George and Charlotte.

Small Fancy Calendar Pads for 1905 on sale at The Review Office.

A POWERFUL LIST —OF— **Bargains** —AT— **H. ENGEL'S STORE**
166 Simcoe-st.

Sweeping prices are now going on to make room for many new goods of every kind. We must clear out a lot of our stock quickly, and cheap prices must make the bargains go.

Bring your small change and you can buy at about half prices.

MEN'S HEAVY WINTER COATS, in the latest make, regularly sold for $4, $8 and $12, alteration sale, $4, $6, $8.

BOY'S KNEE PANTS, made out of different materials, sizes 3 to 10, regularly sold for 75c to $1.25, alteration sale 44c.

BOYS' and YOUTHS' OVERCOATS, at reduced prices.

LADIES' and MISSES' COATS, regularly sold for $6, alteration sale, $2.50.

LADIES' SKIRTS, to clear them out at half price.

Special Bargains in TAPESTRY CURTAINS, regularly sold for $3.50 to $5.00, alteration price $2.50 to $4.00.

The Crackers That Took Canada By Storm.

A year ago, MOONEY'S PERFECTION CREAM SODAS were a theory. To-day they are the most delightful cracker facts in Canada. Last July, the first Mooney's Sodas went out to tempt the appetite of the Canadian people. Now, many tons a day are baked to satisfy the demand.

There's no resisting the fresh, crisp, creamy deliciousness of these perfect soda crackers.

Mooney's Perfection Cream Sodas

At your Grocer's

The Daily Review

MONDAY, NOV. 28, 1904.

Frankness.

"Do you think a doctor ought to tell a patient exactly what is the matter with him?"

"Yes," answered the physician. "But he should use such terms as to prevent the possibility of the patient understanding a word of what he says." —Exchange.

Took the Profits.

"I remember Schemer was a great chap for thinking out plans for getting rich. I suppose now he's wealthier than any of his friends."

"Oh, no. His friends used the plans while he was dreaming over them."

Had Them All.

A well-known writer of humorous prose and verse was talking with a Bibliomaniac when the latter said: "By the way, I am collecting first editions of American authors. I want to add your first book to my collection. Have you any copies of the first edition?"

"Yes," answered the author. "I have all of them."

Thrice Blest.

"A pair of deaf and dumb lovers ought to consider themselves fortunate."

"Why so?"

"Why, they can sit down in the middle of the largest crowd and have a nice, quiet talk."

When a man goes into the kitchen to help his wife she has to drop everything and wait on him.

Remake Body and Brain

BY ADDING NEW, FIRM FLESH AND TISSUE AND INCREASING NERVE FORCE WITH

Dr. Chase's Nerve Food

The restorative, upbuilding and invigorating influence of Dr. Chase's Nerve Food are the features which make it of incalculable worth to the person who is weak, run down and nervous.

It is not a stimulant to whip up tired nerves.

It has not a deadening, narcotic effect.

It cures by forming new, red corpuscles in the blood and creating new nerve force.

If you find yourself restless, irritable and nervous, unable to sleep and easily fatigued, lacking in energy and enthusiasm, subject to headaches, indigestion and bodily weakness you need just such help as Dr. Chase's Nerve Food will give you.

This great food cure has become famous because of its power to reconstruct wasted tissues, and to put new vitality into wasted nerves.

You need not expect miracles, because nervous disease are never cured except by patient and persistent treatment. One thing you can be certain of is that each box of Dr. Chase's Nerve Food will be of some benefit to you. This is because it is food cure and restorative.

Note your increase in weight while this medicine is being used. Note how the form is rounded out and the healthful glow is restored to the complexion.

Mr. J. Law, 247 Hunter street, Peterborough, Ont., and who is employed with the Peter Hamilton Co. states:—

"For a long time I was troubled with severe splitting headaches, and suffered a great deal with pains in the region of my heart, caused no doubt by indigestion. I procured a box of Dr. Chase's Nerve Food, and began using this treatment. Since using this preparation for some time I can say that I feel quite different and my health is very much improved. My digestion is good and the headaches and pains about the heart have not troubled me at all of late. I can sincerely recommend Dr. Chase's Nerve Food as a thorough cure for nervous dyspepsia and its accompanying symptoms."

Dr. Chase's Nerve Food, 50 cents a box, at all dealers, or Edmanson, Bates & Co., Toronto. The portrait and signature of Dr. A. W. Chase, the famous receipt book author, are on every box.

Humor and Philosophy

By DUNCAN M. SMITH

Copyright, 1904, by Duncan M. Smith.

THE COLLEGE YELL.

Well,
It's our old friend the college yell
Back again.
Ten
To one you have heard
A word
From it e'er this.
You couldn't miss
It
Or sit
Around and ignore
Its gentle roar.
There is no way
Known to science or Secretary Hay
To escape the college yell.
You may sell
Your household goods
And move to the woods,
But even there
It will make jagged holes in the air
And alarm
Every animal about the farm.
You may dig a cave
In your efforts to save
Your pet ear,
But even here
The cheer
Will come ringing through
And say, "Howdy do?"
Get a diving bell,
And the yell
Will follow you to the bottom of the sea.
Climb a tree
And it's just the same.
While the game
Goes on at the old stand
The band
May as well take a back seat
And acknowledge the beat.
When the college yell
Is feeling well
And whoops 'er up for fair
There is room for nothing else in the air.

Fable of the Girl Who Married the Man to Reform Him.

A Sweet, Patient girl with High Ideals and a notion that she had a Mission met up with a Wild Youth who had sowed Three Car Loads of Wild Oats and Concluded that she would Marry him to Reform him.

As he was Dead Willing—in fact, had been the One who had first Broached the Idea—arrangements were Quickly made, and they settled down in a Vine Clad Cottage to Try it On.

Before his marriage he had Practiced All of the Different Ways of Sitting up Nights and Sleeping it Off the Next Day until he was accounted an Expert, but this was all to be Cut Out now, according to Agreement.

All went well until One Night he met an Old Friend who had Just come to Town, and through a slip of Memory he Forgot to Come Home.

Did she wait for him In Tears and spend the Night Regretting that she had taken the Job? Read on and See.

She put on her Walking Clothes, and, going straight to the Den of Vice where he was Mixing Merry, she Seized Him Violently by the Ear and led him Home.

Next Morning there was a Penitent Husband, but no Wife threatening to go home to Her Mother. She told him that At First she had not appreciated the Magnitude of the Job, but that Now she Understood it Better and that she would be Around on Pay Day for his money and would Allow him Car Fare and Ten Cents Extra a Day for Looks.

At First he Squirmed, but a Look in her Eye told him it was No Use, and he Submitted. The Result was that he became a Sober and Substantial Citizen, though all of the Women in Town were Sorry for Him.

Moral.—It can be Worked, but Only One Way.

Or Work the Tub.

It seems her husband was a dub
Who wouldn't work—there was the rub—
And so to get her family grub
She had to take in stairs to scrub.

No Financial Tie.

"She is wedded to her art."

"Well, she can get a divorce any time she wants one for nonsupport.

Social Note.

"Do you enjoy paying calls?"

"Yes; I prefer that to any kind of paying that I know about."

PERT PARAGRAPHS.

A drum is not a wind instrument, but a drummer may be.

A horse does not get a bad name by keeping fast company.

Did you ever hear of a country in which they did not brag of their beautiful fall weather?

Sometimes you are inclined to think that the boy is father to the man, judging from the way he orders his parents about.

It does not take skill to learn to play a phonograph, but it takes good taste to know when to stop.

A gossip thinks that good things happen for the purpose of being passed along.

One way to keep books is to have your library filled with dry volumes.

HIS WILL AND HERS

BY DORA RUSSELL

Author of "The Broken Seal," "The Last Signal," "Footprints in the Snow," "On Golden Hinges," Etc.

They drove to Regent Street, and George Gifford made various purchases. Then when they were at one big shop he looked at Laura half-shyly, half-pleasantly.

"I want to buy you something," he said. "What may I buy you?"

But Laura shrank back.

"No," she said, and she shook her head.

"But why? An old friend like I am, there can surely be no reason why I should not."

"I should rather not take anything. Really, I am too deeply indebted to you already."

"What nonsense! Wouldn't you like one of those black lace mantilla things, or whatever you call them?" went on George Gifford, pointing out with his stick at some handsome Spanish black lace mantillas hanging in the window.

The obsequious shopman who was serving them speedily spread some similar ones before George Gifford and Laura, and in spite of Laura's whispered remonstrances Gifford purchased the handsomest and most expensive one he could find.

Then, after they returned to their cab, Laura said:

"I really must scold you, Mr. Gifford."

"Well, I shall be very submissive," he answered, smiling.

"To buy such an expensive thing as that! It is quite unsuitable for me, you know; you must take it to your cousin at Suffold."

"It would be quite unsuitable for her," laughed Gifford, good-naturedly; "a thing like that requires a graceful woman. Now, poor Anna—" and again he laughed. "But where shall we go next?"

"I shall go into no more shops with you," said Laura, positively.

"Well, you'll go to one of the theatres to-night, won't you? so I'll go and buy stall tickets."

"No, really, I will not. Will you take me home now, Mr Gifford?"

"Yes, if you like, but do go to one of the theatres."

But Laura declined, and so they drove back to Edgware Road; and when they arrived at Mrs. Fryer's, Gifford after handing Laura out drew from the cab all the various purchases he had made, including the black lace mantilla, and followed Laura into the house, to the intense curiosity of Mrs. Fryer, who had opened the door for them.

"I don't believe he's her lawyer," she afterward told Mrs. Pond; "lawyers ain't so fond of parting with their money, and if you had seen the heap of parcels he brought in—pounds' and pounds' worth."

In the meanwhile, in the drawing-room, Laura had found courage to approach the subject which had been on her mind ever since George Gifford's arrival.

"About that check for fifty pounds Mr. Gifford," she said; "I can not take so much, but if you will lend me twenty-five pounds of it, by the time that is spent I surely will have made some money, and as soon as ever I can I will return it to you."

George Gifford turned round and took her hand, for he had been placing some of the parcels he had carried in on the couch when Laura addressed him.

"You scolded me a little while ago," he said, "and now I am going to scold you. What nonsense to talk about a little sum like that! Why, you are welcome to six times, and six times over the amount. Have you cashed the check yet?"

"No, indeed I have not."

"I'll get it cashed for you in the morning then; and you've not forgotten I've lodged a hundred pounds in your name at the Union Bank? I have brought you your check-book, you see." And as he spoke he produced a check-book from his pocket and held it toward Laura.

"Oh, Mr. Gifford, you are far too good to me. I never can repay all your goodness."

"Yes, you can," answered George Gifford, with some significance. "But you are tired now, so I will go away; but to-morrow morning may I call at twelve, and we'll have a long day on the river?"

"Yes," answered Laura. And then they shook hands and he went away, and after he was gone Laura went to the window and stood looking absently down on the street below. She was thinking of George Gifford. How kind, how generous he was, how thoughtful for others, what a true and faithful friend.

"I wish I had married him long ago, before all this pain and trouble came to me," she reflected. "I wish I had never seen Ralph Woodland's face."

Oh, why could she not forget him! She believed at this moment that George Gifford still liked her, but she knew also that the mysterious passion we call love would never thrill through her breast for him. She respected him, she had a strong regard for him, but that subtle instinct which draws two souls so near was utterly absent from the heart.

She felt restless and disturbed. The check-book that he had brought her was lying on the table before her, and her eyes vaguely fell on it. Then she opened the parcel containing the black mantilla he had given her, and tried it on, and the rich lace fell in graceful folds over her shapely shoulders.

"It hides my shabby dress," she thought, not ill-pleased. It suited her artistic taste, and she determined to wear it the next day.

And she did wear it. To George Gifford's great delight, when he arrived at Mrs. Fryer's on the following morning he found Laura already dressed in a white gown and his handsome gifts. She wore also a large wide-brimmed black hat, and the whole effect was graceful and picturesque.

"How well you look!" he said, with his gray eyes fixed on her admiringly.

"Fine feathers!" answered Laura, smiling, lifting an end of her lace scarf.

"It certainly becomes you—and thank you very much for wearing it."

"I could not resist it; my female vanity was too strong for me."

"I am very pleased—and now are you ready?"

Then they started, and presently found themselves on the sunlit river, gliding onward between its willowy banks. It was a glorious day; the sky deep blue, flecked here and there with feathery clouds, and the breeze fresh and strong. It brought a bloom to Laura's pale cheeks and a brightness to her eyes, and for the time, at least, her life did not seem dreary and weary.

"How beautiful the sunshine is!" she said, pulling off her glove and dipping one of her little hands into the sparkling water.

"It makes a great difference," answered George Gifford, who was using his oars steadily.

Laura turned round and laughed. His commonplace reply amused her somehow, and tickled her sense of humor. George Gifford was not, in fact, a man of poetic dreams or fancies. He was sensible, straightforward, and honest-hearted, and Laura knew him to be all this, but his mind was no more akin to hers than the flower to the sturdy oak. But of this he was quite unconscious, and this denseness made him pluck up his courage, as they were walking together after leaving the boat on their way to the hotel he once more asked her to be his wife.

"Perhaps I should not speak now, when you are my guest," he said; "but—will you give me a little hope, Laura?"

"It is so sudden—I—I never thought—of this," faltered Laura.

"I thought of it, as you know, a long while ago, and I have thought of it ever since," answered Gifford "And—I can't bear to think of you struggling on alone in the world. I will try all I can to make you happy, Laura."

"I am sure you would do that; you are so good," answered Laura, with downcast eyes.

"I don't know about goodness, but I know I would do my best for you, and a man can do no more."

"No, indeed!"

"Don't answer now unless you like," continued Gifford, "but think it over, and it will make me very happy if your answer is favorable."

"Very well," half-whispered Laura; and not another word was said on the subject during the rest of the day, until just as they were parting at Mrs. Fryer's door, on their return.

"Let me know to-morrow," said Gifford in a low tone, as he warmly pressed Laura's hand in his; and the next moment he was gone.

CHAPTER XI.

Laura Ingram did "think it over," most seriously, after George Gifford left. She thought of her position and his; a life of toil and struggle on one hand, of ease and comfort on the other. And she liked him, liked this kindly, honest gentleman, with his somewhat constrained and old-fashioned ideas; but—ah, how often in the lives of fair women that momentous "but" occurs! "He can give me much, but I do not love him," said her heart. "He can give me daily bread, and I may starve," on the other hand spake reason and common-sense. And after a struggle—a long struggle—reason and common-sense prevailed. The romance of her life was done and ended, Laura Ingram told herself, but the reality remained. She would have no troubles about money as George Gifford's wife, and she would make him a good wife. He should never regret his generosity and kindness to her; he should never know that the very essence that makes marriage sacred was absent from her heart.

So when he came the next day, nervous and anxious—for he really loved her—Laura received him with a blush and a smile. He took her hand, he looked into her face, and something there gave him hope.

"Will you give me your answer now?" he asked, a little tremulously.

"Yes," answered Laura, in a low tone, with her eyes cast down.

"Laura, will you be my wife?"

"Yes," again answered Laura; and when he heard the welcome monosyllable he caught her in his arms and kissed her sweet lips.

"My dear, dear girl! You have made me so happy," he exclaimed; and he stood there holding both her hands, his heart full of infinite content.

"I am sure my father will be pleased," he said, presently. "You will make the old house quite bright, Laura."

"I will do my best," she answered, softly.

"And I will do my best to make you happy."

"I am sure you will."

"And you won't mind settling down in a country town, will you dear?" inquired George Gifford, with just a touch of anxiety in his tone.

"Oh, no; I have not found much happiness here," answered Laura; and she suppressed a sigh as she spoke.

"Well, you know we can run up to London whenever you like," said George Gifford, cheerily. "You'll want to come up about your books and stories, won't you? But perhaps you won't write now?"

"We shall see," smiled Laura.

To be continued.

YOU CAN BE CURED

Munyon's Watch Word is "Hope," His Remedies Bring Health

When Munyon says "There is Hope," it is simply the expression of an opinion which he bases on past experience in the homes of the people where his remedies have brought happiness and hope to hundreds of thousands of afflicted ones.

Munyon's Remedies cure because in their compounding is concentrated the knowledge and researches of the brightest medical minds that the century has produced.

There are no "cure alls" among them, but his list of remedies contains a separate cure for each disease. That is why they are called home remedies, or the "family doctor," as they are frequently termed by those who depend upon them absolutely to keep the household in good health.

Munyon's Rheumatism Cure has cured more cases of rheumatism than all other rheumatism remedies combined.

Munyon's Kidney Cure has saved hundreds from Bright's Disease, and never fails to heal and help ailing kidneys.

Munyon's Paw-Paw Laxative Pills keep the liver in healthy action, and positively cure constipation, biliousness, jaundice and all other ailments arising from a torpid liver.

Munyon's Dyspepsia Cure may be depended upon to cure all forms of dyspepsia, indigestion, sour stomach, and to keep the digestive organs in perfect condition.

Send for Munyon's Magazine and Guide to Health. They are free, but are worth their weight in gold. At all druggists.

Munyon's Witch Hazel Soap makes the skin soft as velvet. 25

ABSOLUTE SECURITY.

Genuine

Carter's Little Liver Pills.

Must Bear Signature of

Brent Good

See Fac-Simile Wrapper Below.

Very small and as easy to take as sugar.

CARTER'S LITTLE LIVER PILLS. FOR HEADACHE. FOR DIZZINESS. FOR BILIOUSNESS. FOR TORPID LIVER. FOR CONSTIPATION FOR SALLOW SKIN. FOR THE COMPLEXION. Price 25 Cents. Purely Vegetable. Brent Good

CURE SICK HEADACHE.

Architecture

E. M. STOREY

ARCHITECT, ETC., 171 Wellington Street, Kingston, Ont. All orders promptly attended to and guaranteed satisfactory in every particular.

GRAND TRUNK RAILWAY SYSTEM

GREATLY REDUCED RATES TO THE

World's Fair

WITHIN THE REACH OF ALL.

$14.35 Round Trip

Include stop over privileges at Chicago, Detroit and intermediate Canadian stations.

WINTER FAIR **GUELPH** December 5th to 9th, 1904

Single First-Class Fare for Round Trip

Good going December 3rd to 9th; valid returning until December 12th, inclusive.

International Live Stock Exposition, Chicago, Ill.

From Peterboro' **$15.70** For the Round Trip

Good going November 27th, 28th and 29th, valid returning on or before December 5th, 1904.

Mount Clemens Mineral Bath—Situated near Detroit, quickly and comfortably reached by Grand Trunk.

For Tickets and all information apply to

W. BUNTON, C.P. & T.A. — F. SANDY, Sta'on Agent

CANADIAN PACIFIC

$15.70 CHICAGO and return

FROM PETERBOROUGH.

Good going Nov. 27, 28 and 29; returning leaving Chicago Dec. 5th.

$3.80 GUELPH and return

FROM PETERBOROUGH.

Going Dec. 3rd to 9th inclusive; returning until Dec. 12th.

$14.35 ST. LOUIS and return

FROM PETERBOROUGH.

Tickets on sale daily until Dec. 1st.

For particulars call on any Can. Pac. Agent or write C. B. Foster, D.P.A., Toronto.

C. B. FOSTER, D.P.A., Toronto. — T. H. BODDY, City Agent, Peterboro

HIGHEST CASH PRICE

PAID FOR

Furs, Skins, Hides, Tallows, also Junk

OF ALL KINDS

T GEORGE HOLMES

Cor. Simcoe and Bethune-sts.

Toronto Savings AND Loan Company

435-437 George-st., Peterboro.

HON. GEO. A. COX..... President

PAID UP CAPITAL $1,000,000.00
RESERVE FUND 480,000.00

SAVINGS DEPARTMENT

3½% Interest, compounded half-yearly, allowed on deposits of ONE DOLLAR and upwards.

ABSOLUTE SECURITY and PROMPT SERVICE is the basis upon which we solicit your account.

MONEY TO LOAN

At lowest current rates of interest.

Further information furnished on application to

W. G. MOBROW, Manager.

Medical

J MALCOLM McCULLOCH, M.D.

HONOR GRADUATE McGILL UNIVERSITY, Montreal, late house physician Royal Victoria Hospital, Montreal. Office, corner Stewart and King-sts., Peterborough. Office hours, 8 to 10 a.m., 1 to 3 p.m., 7 to 8.30 p.m. Phone 118.

G. E. MARSHALL, M.D.,

MEMBER ONTARIO COLLEGE PHYSICIANS, and Surgeons, graduate Detroit College of Medicine. Office and residence, 289 Hunter-st. Peterborough. Phone 314.

T. POPHAM McCULLOUGH

M. D., EYE, EAR, NOSE AND THROAT Office—Removed to No. 166 Brock Street, Peterborough

Dental

DR. H. A. WOOD

DENTIST

Dental Rooms No. 403½ (upstairs) George St. opposite Adam Hall's. Phone No. 30. Day or night.

DR. R. F. MORROW

MASTER OF DENTAL SURGERY, and Gold Medalist, R. C. D. S. Office in his old stand over China Hall, Room No. 1, Corner of George and Simcoe Streets.

Legal

R. E. WOOD

BARRISTER, SOLICITOR, ETC. Office in the Bank of Commerce Building. MONEY TO LOAN.

W. H. MOORE

BARRISTER, SOLICITOR in the Supreme Court, etc. Office—Corner of George and Hunter Streets, over Bank of Toronto.

D. O'CONNELL

BARRISTER, SOLICITOR, ETC. Office 154½ Hunter Street, two doors West of Post Office, Peterborough. MONEY TO LOAN.

HALL & HAYES

BARRISTERS, SOLICITORS & NOTARIES PUBLIC, Hunter Street, Peterborough, next to English Church. MONEY TO LOAN at the lowest rates of interest.

E. D. HALL. — LOUIS H. HAYES

HALL, MEDD & DAVIDSON

Successors to Stratton & Hall.

BARRISTERS, SOLICITORS, ETC., Peterborough, Ont. Office—Corner of Hunter and Water Streets, over Bank of Commerce.

E. D. HALL — S. T. MEDD — W. S. DAVIDSON

EDMISON & DIXON

BARRISTERS, SOLICITORS, ETC. Office in Clarke's Block, Corner Hunter and George Streets, over Dickson's Store.

DENNISTOUN, PECK, KERR & STEVENSON

BARRISTERS, SOLICITORS, NOTARIES ETC., 416 Water Street, Peterborough.

E. M. DENNISTOUN — F. D. KERR
E. A. PECK — A. STEVENSON

Money

ROGER & BENNET

BARRISTERS, SOLICITORS, ETC., 375 Water Street, Peterborough. Telephone No. 183.

MONEY AT EASY TERMS **5** PER CENT.

ONTARIO BANK

PETERBOROUGH BRANCH

General Banking Business Transacted

SAVINGS BANK DEPARTMENT

INTEREST RATES OF INTEREST allowed on deposits of $1.00 and upwards. Corner Water and Simcoe Streets.

JOHN CRAIG, Manager

TO
ST. LOUIS
WORLD'S FAIR
LAST CHANCE
$14.35
7 DAY TRIP
BETTER GO NOW
Full particulars
W. BUNTON,
City Ticket Agent
G.T.R.

The Daily Review
MONDAY, NOV. 28, 1904.

ANGLO-RUSS CONVENTION.

Declaration Signed Re Hull Fishing Outrage Contains Eight Articles.

London, Nov. 28.—The declaration signed by Britain and Russia referring the questions of fact connected with the attack on the Hull fishing fleet contains eight articles. The first agrees that the International Commission shall be composed of five members, two officers of high rank in the British and Russian navies, one each to be named by the Governments of France and the United States, and the fifth chosen by agreement of these four, or by the Emperor of Austria. Article second defines the duty of the Commission as to enquire into the report in all the circumstances and particularly the portion as to where the responsibility lies and the degree of blame attaching to subjects of either country in the event of their responsibility being established. The other articles provide for the method of investigation, each party undertaking to supply all means and facilities in their power and the Commission to take all its decisions by a majority of votes. The Commission is to assemble in Paris as soon as possible and the expenses are to be equally shared.

How Roosevelt Saw the Fair.

St. Louis, Nov. 28.—All records in attendance at the World's Fair were broken Saturday by reason of the visit of President Roosevelt. As early as 9 o'clock the Fair grounds were crowded and there was a continuous stream through every entrance until late in the afternoon. The weather conditions were ideal. President Roosevelt made an astonishingly quick tour of many of the most attractive exhibits. Mrs. Roosevelt kept close beside the President throughout the tour, and she seemed as tireless as her husband.

PUTTING IT STRONG.

But Doesn't It Look Reasonable?

This may read as thought we were putting it a little strong, because it is generally thought by the majority of people that Dyspepsia in its chronic form is incurable, or practically so. But we have long since shown that Dyspepsia is curable, nor it it such a difficult matter as at first appears.

The trouble with Dyspeptics is that they are continually dieting, starving themselves or going to the opposite extreme, or else delaying the already overburdened stomach with "bitters," "after-dinner pills,' etc., which invariably increase the difficulty, even if in some cases they do give a slight, temporary relief. Such treatment of the stomach simply makes matters worse. What the stomach wants is a rest. Now, how can the stomach become rested, recuperated and at the same time the body nourished and sustained.

This is a great secret and this is also the secret of the uniform success of Stuart's Dyspepsia Tablets. This is a comparatively new remedy, but its success and popularity leaves no doubt as to its merit.

The Tablets will digest the food anyway, regardless of condition of stomach.

The sufferer from Dyspepsia, according to directions, is to eat an abundance of good, wholesome food, and use the tablets before and after each meal, and the result will be that the food will be digested, no matter how bad your Dyspepsia may be, because, as before stated, the tablets will digest the food, even if the stomach is wholly inactive. To illustrate our meaning plainly, if you take 1,000 grains of meat, eggs or ordinary food and place it in a temperature of 98 degrees, and put with it one of Dyspepsia Tablets it will digest the meat or eggs almost as perfectly as if the meat was enclosed within the stomach.

The stomach may be ever so weak, yet these tablets will perform the work of digestion and the body and brain will be properly nourished, and at the same time a radical, lasting cure of Dyspepsia will be made because the much-abused stomach will be given, to some extent, a much needed rest. Your druggist will tell you that of the many remedies advertised to cure Dyspepsia, none of them have given as complete and general satisfaction as Stuart's Dyspepsia Tablets, and not least in importance is these hard times is the fact that they are also the cheapest and give the most good for the least money.

TRAIN WAS IN MOTION

When Boiler of Freight Engine Near Barrie Blew Up.

Engineer Ford of Allandale Badly Scalded—Fireman Holmwood Very Seriously Injured—Faces of Both Men Are Very Much Disfigured By the Steam and Hot Water, and Fear Is That Both May Die.

Barrie, Nov. 28.—An accident which may be fatal for two Grand Trunk employes occurred on the Toronto branch of that railway a couple of miles south of Allandale Saturday morning. The boiler of a freight engine bound for the city blew up while the train was in motion. Engineer Ford of Allandale was badly scalded, while Fireman Holmwood is very seriously injured. Both men suffered from the escaping steam and hot water. Their faces are badly disfigured, and Holmwood's condition is considered to be quite serious. Ford, though badly scalded, is not injured as badly. Both men have been brought to the Barrie Hospital. Ford is a married man, about 40 years of age.

Killed By Lightning.

Peterboro, Nov. 28.—Relatives here have received word of the death of Mrs. Andrew Liscombe of Wilberfore, Haliburton County, who was instantly killed by lightning. Mr. Liscombe was aroused by the storm, and on going to the window to look out was met by a blinding flash of lightning and rendered unconscious for a time. When he recovered he called to his wife in the same room, but found she had been instantly killed by the bolt. A child sleeping between the father and mother escaped unharmed.

Skull Was Laid Bare.

Stratford, Nov. 28.—John Conray, while working at Stewart Campbell's sawing wood by means of a steam saw, caught his arm and head between the wheel belt and the wheel. The machine was stopped and Conray was released. Conray's injuries are of a very serious nature. His head received a terrible wound, almost the whole of the skull being laid bare. The bone of his left arm was laid bare for several inches below the elbow.

Italian Jumped to Death.

Toronto, Nov. 28.—Saturday Reisiti Reimonte, an Italian section-man, jumped off a trolley car while it was in motion and was pitched violently on his head. He has not regained consciousness and the doctors say he can hardly recover.

Two Children Perish.

Winnipeg, Nov. 28.—The house of James Bowen, painter, was destroyed by fire at Brandon Saturday, and his two little children, aged four and two years, respectively, were burned to death.

Hurt in a Capsize.

Kingston, Nov. 28.—In a capsize of a hook and ladder wagon in going to a fire yesterday afternoon, Callman Turner was badly injured by striking his head on the ground when thrown off. Chief Elmer had his side strained.

30 People Hurt in Wreck.

Memphis, Tenn., Nov. 28.—A special to The Commercial-Appeal from Columbus, Miss., says a passenger train on the Mobile and Ohio Railroad was derailed late yesterday near that town. 30 people being injured.

Death in Trolley Car.

New York, Nov. 28.—One person was killed and about forty others injured in a trolley accident at Roselle, N.J., Saturday night. Several of the injured, it is feared, will die. The body of the car toppled over, leaving the truck on the track. There were 40 passengers on the car, and all were more or less injured.

Queen Natalie Injured.

Biarritz, France, Nov. 28.—Former Queen Natalie of Servia was the victim of a serious carriage accident while driving near this place Saturday. The pair of horses attached to her victoria bolted and the vehicle collided with a tree and was completely wrecked. Queen Natalie's face was severely cut.

Eva Booth's Farewell.

Toronto, Nov. 28.—Every seat in the great Massey Hall was occupied last night at Miss Booth's farewell before leaving Canada to become Salvation Army Commissioner of the United States. In taking leave, she said:

"I am sure you all understand that I arise to speak with a great deal of mingled feelings in my heart," she began. God had been very good to her since she came to this country. "I believe God has blessed me to you, and I know God has blessed you to me." Toronto had been her home, and all the people were her friends; for, she thanked God, she was the friend of all men. She wished to make her closing night one of everlasting memory.

Robbed Station Till.

Whitby, Nov. 28.—Shortly after the 2.05 train pulled out Tuesday afternoon Fred Allin, ricket agent and operator, made the discovery that the till in his office had been opened and rifled of part of its contents. There was missing $10 in bills, but a quantity of coppers and silver in the till had not been disturbed. The robbery had evidently been effected while Mr. Allin was absent at dinner.

Ibsen Has Fainting Fit.

Christiania, Nov. 28.—The illness of Henrik Ibsen, the Norwegian poet and dramatist, is the result of an attack of fainting fits that he experienced some days ago.

Lord Minto in London.

London, Nov. 28.—After being delayed by the fog the Earl of Minto and his family arrived at Liverpool Saturday and immediately proceeded to London.

THE MARKET REPORT

Peterborough Market

WHEAT

Wheat	$0 90 to

FLOUR AND MEAL

Flour, family, cwt	$3 75 to 3 10
Flour, bakers' cwt	2 90 to 3 00

COARSE GRAIN

Barley, per bushel	0 40 to 0 42
Peas, small	0 60 to 0 70
Peas, mammoth	0 60 to 0 70
Oats	0 22 to 0 24
Buckwheat	0 48 to 0 50
Rye	0 [illegible] to 0 [illegible]

WOOL AND HIDES

Wool, unwashed	06 to 0 07
Fleece Wool	0 11 to 0 18
Ven Calf Skins	0 08 to 0 10
Deacons	0 40 to 0 50
Beef Hides, per cwt	6 50 to 7 00
Sheepskins	0 50 to 0 60

MEAT, POULTRY AND DAIRY PRODUCE

Beef by the ¼, per cwt	4 00 to 6 00
Mutton, per lb	0 07 to 0 09
Lamb, quarter, per lb	0 08 to 0 11
Dressed Hogs, per cwt	6 00 to 6 35
Pork by the ¼, per lb	0 08 to 0 09
Lard	0 10 to 0 12½
Chickens, per pair	0 50 to 0 60
Ducks, per pair	0 60 to 1 00
Geese, each	0 80 to 1 25
Turkeys, each	1 00 to 2 00
Butter, fresh roll, per lb	0 20 to 0 23
Butter, crock	0 16 to 0 18
Eggs, per doz	0 20 to 0 25

LIVE STOCK

Cattle, exporters	0 3¾ to 0 04½
Choice butchers, steers & heifers	0 3½ to 0 03¾
Light heifers and cows	2 50 to 3 00
Feeders, 1000-1100	3 00 to 3 25
Stockers	0 02 to 0 02½
Hogs, select, 120-160	4 50 to 4 70
Fats and heavies	4 90 to 5 00
Lights	4 00 to 4 50
Sows	3 00 to 3 25
Stags	0 1½ to 0 02
Sheep	3 00 to 3 25
Lamb, per lb	0 3½ to 0 04

GENERAL

Potatoes	0 50 to 0 75
Carrots	0 40 to 0 45
Wood, hard	6 50 to 8 00
Wood, soft	3 00 to 5 00
Straw, per load	2 00 to 3 00
Tallow, rendered, per lb	0 06 to 0 08
Hay, timothy, per ton	9 00 to 9 50
Hay clover, per ton	7 00 to 8 00

Wheat and Corn Lower in Chicago, Higher in Liverpool—Live Stock Markets—The Latest Quotations.

Saturday Evening, Nov. 28.

Liverpool wheat futures closed to-day unchanged to ⅛d higher than yesterday, and corn futures unchanged to ¼d higher.

At Chicago, December wheat closed ⅝c lower than yesterday, December corn 1c lower, and December oats unchanged.

TORONTO ST. LAWRENCE MARKET.

Grain—		
Wheat, white, bush	$1 00	to $1 05
Wheat, red, bush	1 00	1 05
Wheat, spring, bush	1 08	....
Wheat, goose, bush	0 99	0 99
Beans, bush	1 00	1 10
Barley, bush	0 48	0 51
Oats, bush	0 26	....
Rye, bush	0 80	....
Peas, bush	0 85	....
Buckwheat, bush	0 59½	....

LIVERPOOL GRAIN AND PRODUCE.

Liverpool, Nov. 28.—Closing—Wheat—Spot nominal. Futures quiet; Dec. 7s 2¼d, Mar. 7s 4½d, May 7s 4d.

Corn—Spot firm; American mixed, 4s 9½d. Futures quiet; Dec. 4s 9⅝d, Jan. 4s 5d.

Peas—Canadian, no stock.

Flour—St. Louis fancy winter steady, 5s 9d.

Hops—In London (Pacific coast), firm, £8 5s to £8 15s.

Beef—Firm; extra India mess, 60s 3d.

Pork—Easy; prime mess, western, 71s 3d.

Hams—Short cut, 14 to 16 lbs., quiet, 22s 6d.

Bacon—Steady; Cumberland cut, 26 to 30 lbs., 41s; short rib, 16 to 24 lbs., 44s 6d; long clear middles, light, 28 to 34 lbs., 43s 6d; long clear middles, heavy, 35 to 40 lbs., 42s 6d; short clear backs, 16 to 20 lbs., 42s 6d; clear bellies, 14 to 16 lbs., 40s; shoulders, square, 11 to 13 lbs., firm, 38s.

Lard—Steady; prime western, in tierces, 36s 9d; American refined, in pails, 37s.

Butter—Good United States, 70s.

Cheese—Strong; American finest white, 47s; do., colored, 48s.

Tallow—Firm; prime city, 23s; Australian in London, 26s 9d.

Turpentine Spirits—Steady, 38s. Rosin—Common steady, 7s 3d. Petroleum—Refined quiet, 6½d. Linseed Oil—Steady, 17s.

NEW YORK DAIRY MARKET.

New York, Nov. 28.—Butter—Strong, unchanged; receipts, 3456.

Cheese—Quiet, unchanged; receipts, 4428.

Eggs—Firm, unchanged; receipts, 3916.

CATTLE MARKETS.

London, Nov. 28.—Live cattle are quoted at 8½c to 11¾c per lb.; refrigerator beef, at 8½c per lb.; sheep, 11½c to 12½c per lb.

EAST BUFFALO CATTLE MARKET.

East Buffalo, Nov. 28.—Cattle—Receipts, 200 head; prime steers, $5.25 to $5.60; shipping, $4.50 to $5.10; butchers', $3.75 to $4.85; heifers, $2.50 to $4.25; cows, $2.25 to $3.75; bulls, $2.25 to $3.85; stockers and feeders, $2.25 to $3.60.

Veals—Receipts, 150 head; steady; $4.50 to $6.50.

Hogs—Receipts, 7300 head; active; steady to 5c lower; heavy, $4.80 to $4.85; a few, $4.90; mixed, $4.75 to $4.80; yorkers, $4.50 to $4.75; pigs, $4.30 to $4.35; roughs, $4 to $4.20; stags, $3 to $3.25.

Sheep and Lambs—Receipts, 14,600 head; sheep active; lambs slow, 5c lower; no Canada lambs; native lambs, $4.50 to $5.10; yearlings, $5 to $5.25; wethers, $4.75 to $5; ewes, $4.25 to $4.50; sheep, mixed, $2.25 to $4.35.

CHICAGO LIVE STOCK.

Chicago, Nov. 28.—Cattle—Receipts, 400; market steady; good to prime steers, $6 to $7.10; poor to medium, $3.60 to $5.80; stockers and feeders, $2 to $4.10; cows, $1.25 to $4.20; heifers, $1.75 to $5; canners, $1.30 to $2.35; bulls, $2 to $4.20; calves, $3 to $6.25; western steers, $3.60 to $5.15.

Hogs—Receipts, 22,000; market 5c higher; mixed and butchers', $4.60 to $4.75; good to choice, heavy, $4.65 to $4.80; rough, heavy, $4.40 to $4.60; light, $4.30 to $4.67½; bulk of sales, $4.60 to $4.70.

Sheep and Lambs—Receipts, 3000; sheep steady; lambs strong, closed weak; good to choice wethers, $4.90 to $5; fair to choice, mixed, $3.90 to $4.30; native lambs, $4.30 to $5.10.

CHEESE MARKETS.

London, Nov. 28.—There were 1075 boxes colored cheese boarded; 120 boxes sold at 10c; bidding from 9c to 10c; last market of season.

—The Orillia Public School Board held a meeting this week to choose a teacher to fill the vacancy caused by Miss Buckley's resignation. There were twelve applications. Miss Robinson, of Grand Valley will be given first chance to accept the position.

DR. A. W. CHASE'S CATARRH CURE ... 25c.
is sent direct to the diseased parts by the Improved Blower. Heals the worst cases of catarrh, clears the air passages, stops dropping in the throat and permanently cures Catarrh and Hay Fever. Blower free. All dealers, or Dr. A. W. Chase Medicine Co., Toronto and Buffalo.

The Second Violin

By OTHO B. SENGA

Copyright, 1904, by Otho B. Senga

The girl with the violin, standing before the great box of orchids, sighed heavily.

"Oh, dear, why is everything in life so unsatisfactory?"

"My dear Kara," said the woman who read stories, "I hope you don't consider those magnificent orchids 'unsatisfactory?'"

"No, no; they are beautiful, but"—

"Perhaps it is the giver," suggestively.

"No, Mr. Coleridge is all that a man might, could, would or should be—except—only"—

"Don't tell me unless you wish, Kara," said the other kindly, "I have no desire to pry into your affairs."

"But I do wish!" cried Kara desperately. "Oh, Miss Fairlie, you think I care for nothing but my violin, but there was some one—in Switzerland—I thought he cared—but he never said so."

"But he writes to you?"

"Not now. I have not heard for nearly a year. He was hardly more than a boy, and he may have forgotten. If I only knew"—

"Do you mean," Miss Fairlie said gently, "that if you knew he did not care you could be glad of the orchids—and Mr. Coleridge?"

"I'm not sure of that, but I cannot be happy in even accepting the orchids when I think of Ulrich. Ulrich would bring me snow flowers, with the breath of the cold and the light of the stars upon them. These—they oppress me—they seem to speak of heat and of—money."

"They mean money," said Miss Fairlie gravely, "but they probably mean much more than that to the giver. If they mean only that to you"— And a little icy note unconsciously hardened her voice.

The other did not notice.

"I am grateful to him for these and for all his kindnesses. He has offered his carriage for tonight. Mrs. Gray is to chaperon me, you know."

"Oh, yes, tonight is the Bardner concert. I hope it will be a great triumph for you, Kara. And perhaps, dear little girl, perhaps some of your doubts may be settled for you tonight."

"I wish you and Kathleen were going," wistfully.

"My dear," and a slight trace of bitterness crept into the even tones, "when you are Mrs. James Coleridge you will likely be invited to many affairs that are entirely out of my life. You are going to play something of your own tonight, aren't you, Kara?"

"Yes; that one for two violins. The Rans des Vaches comes in from the distance, you remember."

"Yes, I remember. It is beautiful."

"It is not entirely my own composition, Miss Fairlie. Ulrich wrote the solo for the first violin, and he used to play first in that when we were studying together. I play first now, of course, and Signor Alboni will take second."

"I prophesy a most gratifying success, and, Kara, I am deeply impressed with the feeling that much more than success—happiness—will come to you tonight. Go now and dress before your carriage comes."

"She is just what he ought to have," mused Miss Fairlie when the girl had gone, "beautiful, gifted. How proud he will be of her. See, the unappreciative child has forgotten the orchids!"

The exclusives at the Bardner concert softly tapped their gloved fingers in delight. The Bardner affairs were always so charmingly unique!

"She has some foreign nobleman here tonight," whispered one beringed dame to another. "Italian, I think. He has consented to play here, a wonderful violinist."

The nobleman was introduced with many flourishes—the Baron Jomini, who had consented to honor, etc.

He played magnificently. Mr. Coleridge watched the girl with the violin. She seemed as unawed as if she were at home, and he sighed relievedly.

"She is a thoroughbred," he whispered to Mrs. Gray.

"She is a thoroughly good girl," returned that lady somewhat sharply. She fancied Coleridge's expression rather "horsy" and hardly approved.

The great Mrs. Bardner swelled with pride at the sensation created by her handsome young player.

"An importation, if I may so express it, of my own," she announced quite audibly to the satellites circled about her.

She swooped down upon Kara with her most frigid air.

"At the last moment, Miss Venn, that wretched Alboni sends me word he is ill. So very annoying on his part! In order to give you an opportunity to play I will ask Baron Jomini to play with you, but of course you must give him the first part. I could not ask so great a musician to play second to any one."

"But, Mrs. Bardner, I could not permit any one else to play first violin in this composition under any circumstances," Kara protested firmly.

Mrs. Bardner stared at her, coldly incredulous.

"You evidently do not understand. If I can prevail upon Baron Jomini to play first violin your composition will have a chance to be heard—otherwise"— And a scornful shrug of the shoulders completed the sentence.

The great violinist listened to Mrs. Bardner and went at once to Kara's side.

"I am pleased to play with you," madame," he said with simple courtesy and took the music from her shaking fingers. "Which part, madame?"

"You are kind to play at all," she responded earnestly, "and of course I must give you the first"—

"But you would like to play that yourself?" smiling down on her.

"I would," she answered quietly. "You cannot understand it, of course, but that part belongs to—to some one else, in a way that I cannot bear to have a stranger"—

"Enough, madame; you are first violin. Begin."

It was indeed a triumph for Kara. The velvety applause pattered on and on, and the two violinists were begged to play again.

"Can you remember 'Loved One, Ever Near?'" he whispered.

She turned a white, startled face toward him. That was Ulrich Gesner's own. How could this Baron Somebody—

"Quick, madame—the—audience"—

"I remember," slowly, half frightened.

"Play, then. I will take second."

And this time the exclusives fairly rose in their chairs to express their enthusiasm.

"Miss Venn is exceedingly fortunate," said Mrs. Bardner, "and Baron Jomini"—

"Miss Venn, madame? Did you say Miss Venn?" interrupted the baron eagerly.

"I did," returned his hostess coldly. "I would introduce you, but"—

"We need no introduction," quickly. "We are old friends."

He turned abruptly toward Kara, who was standing with Coleridge and Mrs. Gray.

"You remember the Constantia, Kara? Do you not remember Ulrich? It is but five years"—

She put her hand in his hesitatingly. "But they said Baron"—

"The title has come to me through my great-uncle. It means nothing—to you. I hope I am still Ulrich Gesner to you."

She turned and introduced him to her friends.

"It is so strange to me to find her Miss Venn," the younger man said, holding out his hand and looking appealingly into Coleridge's honest eyes. "I was told a year ago that she was—married."

The firm white hand held his an instant longer than was conventionally necessary.

"If you and Miss Venn will relieve us of the carriage, Mr. Gesner, Mrs. Gray and I wish to walk a little way"—

Kara looked at him with misty eyes. How sincere and cordial he was, and how friendly of him to say Mr. Gesner instead of that strange Baron Jomini. She put out both hands impulsively.

"You are so good, Mr. Coleridge"—

He put her carriage wrap over her shoulders. "Go, little girl," he whispered, "and let nothing bar your way to happiness."

When Coleridge and Mrs. Gray reached the Octagon it was Miss Fairlie who let them in. She lingered for a moment in the vestibule after he had said good night and Mrs. Gray had turned away to remove her wraps.

"I am so very, very sorry"— she said earnestly.

He smiled with instant comprehension.

"I thank you for your sympathy. You have been my good friend. But you do not understand—it is quite misplaced. Good night."

As she passed the parlor door she heard Kara's voice, tremulous with excitement. "Not for forty great barons would I allow a stranger to play the music of my Ulrich!"

And the stranger's soothing voice replied, "The great baron, my dearest, was very glad to play second violin to Kara Venn."

Miss Fairlie, smiling inscrutably, went up the stairs.

Linen Wall Panels.

One of the latest ideas for wall decorations is to have them paneled with linen embroidered in a conventional design of colored flowers. The panel can, of course, be of any colored linen, but many are of white and natural tints embroidered with flax threads in a variety of lovely shades. Industrious fingers can have these panels prepared for working and have them fitted to the walls when finished.

Filet Needlework.

Filet is the latest bit of needlework. With it are fashioned bureau covers, pillow shams, bedroom sets and many other dainty pieces. The plain filet net is procured and then embroidered in any pattern that may suit the fancy. A rather heavy thread is used for the work, and the result is a very smart piece of needlework.

North St., at Delaware Ave.
The Lenox Hotel
IN BUFFALO
High-Grade Modern Construction. Fire-proof throughout. European plan. Rates $1.50 per day and upward. Room reservations can be telegraphed at our expense
GEORGE DUCHSCHERER
PROPRIETOR

Shoveling Clean Coal
into a furnace or stove is a pleasure after you have used the dirty kind.
SMOKY COAL
isn't worth paying freight on. Don't waste money on it. Use our Coal. It is as free from smoke as it is from other objectionable features. Contains more heat and less dirt to the ton than anything offered, therefore is the cheapest and best coal on the market.
Peterborough Fuel & Cartage Co.
Limited
142 Charlotte-st.—Telephones 241, 770.
134 Aylmer-st.—Telephone 843.

"The Two Macs"
Work ... Well Done
Has its value. There's no going over required after we complete a job.
Intelligent workmanship, good materials and honest effort.
We carry out contracts or attend to any call on any emergency. If you require Plumbing or Electrical work give us the opportunity to tell you what we can do. Satisfaction guaranteed.
MacPherson & McGregor
Plumbing, Heating and Electrical Contractors, George-st.

Children's Aid Society
FOR THE CARE OF NEGLECTED AND ILL-TREATED CHILDREN
INCORPORATED by Act of Legislature, 1899
Information required. Information names kept strictly private.
CHILDREN FOR ADOPTION
Office Hours: 11 to 12 a.m.
OFFICE—DIVISION COURT BUILDING
GEO. COCHRANE
AGENT AND ASS'T SECY

Loose Leaf Ledgers
We supply Loose Leaf Ledger systems of all sizes and kinds, and for all account purposes.
The most approved and durable form of booking orders. Bound in Russia leather and corduroy.
Leaves to fit all standard makes of binders.
We guarantee quality of all work to be first-class in every respect.
THE
Review Printing Co
PETERBOROUGH

Beautiful

FURS

FOR

CHRISTMAS

BEAUTY OF DESIGN AND RICH EFFECTS IN FUR JACKETS, FUR-LINED GARMENTS, STOLES, ECARFS, COLLARETTES AND MUFFS. To obtain anything like a correct reason, their appealing charm, or the tasteful conducivenese to comfort, one should by all means see the goods. The extensive variety and completeness of our display is acknowledged by all who have had a look through. The principal reason our Furs are as good as we want them is that

WE DO ALL OUR OWN MANUFACTURING.

The world's best markets supply the best furs, and we see that they are properly and honorably put together.

We are proud of our Fur Showing, and it is worthy the patronage of every lady and gentlemen in Peterborough, especially now for Xmas giving and wearing.

THERE IS NOTHING CHARMS LIKE A BEAUTIFUL FUR GIFT. SEE THAT YOU HAVE IT SELECTED, AND WE WILL HOLD IT UNTIL XMAS FOR YOU.

See our extra EXTRA Choice Persian Lamb Skins and Sealskins for Special Xmas Orders. They are unsurpassed selections, and their equal will be difficult to find.

Barrie's

Furriers and Furnishers

PEARL BROOCHES

Our $5, $7.50, $10, $20 and $25 Pearl 14k Brooches are the best values ever offered in town.

Genuine Diamond Solitaire three and five stone Rings from $15, $20, $25, up to $100, all personally selected.

Hundreds of pretty things for Christmas.

FROST'S

Diamond Hall, Peterborough

The Daily Review

MONDAY, NOV. 28, 1904.

BASKETBALL LEAGUE

Two Games Played Saturday Night — New Rules in Force.

Before a very small crowd the City Basketball League was started at the Y.M.C.A. on Saturday evening, the contesting teams being Athletics vs. Class Team, and Brownies vs. Harriers.

Owing to the fact that the new rules were played under for the first time the article of ball was far inferior to that of this time last season. The game as she is played this year does away with all close body work and checking, a player being prohibited from touching his opponent in any manner or from checking from behind.

Despite this and the fact that Saturday was the first time this season the different teams have all their men together, fairly good ball was played, and in the second game something of the old-time vim was shown.

The Athletics had an easy win from the class team, only three or four baskets being thrown against them. Dunsford played a fine game and was ably backed by Cavanah and Robertson, Morgan and Shaw showing lack of practice; while for the class team Green and Galley played very effective games.

The second game was by far the better of the two and at times was quite exciting, the Brownies winning the game by their unsurpassable combination, of which the Harriers were sadly found wanting. Both teams were off in shooting, many of their points being the result of fouls. Fitzpatrick, for the Brownies, played a fine game, his free throwing being a feature. Parker and G. Miller also played well, while the new rules certainly bothered N. Miller and Hall.

For the Harriers W. Richardson and Campbell put up good games, Richardson, jr., working in some good combination

The teams lined up as follows:—

Athletics—Forwards, Robertson, Morgan; centre, Cavanah; back, Shaw. Dunsford.

Class Team—Forwards, Armstrong, Dowsey; centre, Galley; back, Green Latimer.

Brownies—Forwards, N. Miller, Parker; centre, Fitzpatrick; back, G. Miller, Hall.

Harriers—Forwards, Dobbin, F. Richardson; centre, Cassiff; back, W. Richardson, Campbell.

SPORTING NEWS.

RUGBY.

The O.R.F.U. has a committee overhauling its rules, but that committee will have to work hard indeed if it makes as great a mess of things as a similar committee acting for the C.L.A. prior to the last convention. That committee was primarily responsible for all the trouble that marked the most troublous of all lacrosse seasons. It removed those restrictions that enabled the president to make the trouble. The O.R.F.U. had better take warning and make sure that its rules committee does not get too busy.—Toronto Telegram.

The final game of the season on the senior series of the O.R.F.U. was played in Hamilton on Saturday before a large crowd. As a result of the contest, the Hamilton Tigers are again senior champions, Toronto being defeated by a score of 43 to 15. The half-time score was 11 to 9 in favor of the Tigers. The Toronto showed up in much better form than in the first game a week ago. In fact the Tigers had their hardest struggle of the year. It was hardly as good a game as the first meeting of the two teams. The Tigers played badly at times, and there was considerable fumbling by both teams. The game was a clean one throughout, only one member being disciplined. Despite the hard ground, there were few delays on account of injuries, and all the players finished out the game. Forbes had his little finger broken during the first half.

ROWING.

The silver cup, donated by Richard K. Fox of New York, in 1887, as emblematic of the rowing championship of America, is the property of J. G. Gaudaur, and arrived in town last week. It was a challenge cup, with the condition attached that any one winning it three consecutive times would become the owner. Jake accomplished this feat, winning races for the championship of America against a big field at Halifax in 1900, and Austin in 1902, and defeating Ras Rogers at Orillia in 1905. It was won by John Teemer at McKeesport, Pa., on Oct 28., 1887, and by Wm. O'Connor at Washington, Nov. 29, 1888. Then Jake won it three times. The cup stands four feet high and is a very handsome affair.—Orillia News-Letter.

HOCKEY.

Now if Belleville would only get a team and give Peterboro another trouble again this winter, that is, if the O.H.A. would agree to not throw the two teams out of the League, then hockey would be as flourishing as ever in these two towns.—Lindsay Post.

It is surprising the growth of hockey in the towns and cities during the last few years. In every centre of business the game is flourishing to an unprecedented extent. Shop leagues, financial leagues, manufacturing leagues, church leagues and bank leagues are as numerous in the winter time as baseball and lacrosse teams in the summer. The vast army of hockeyists that play in these organizations are debarred from the O.H.A. by reason of a rule which was designated to meet conditions existing some years ago. The O.H.A. is for the encouragement of amateur hockey throughout the province and there should be no limitations to its scope. An amendment will be introduced at the forthcoming annual meeting of the association to remedy this state of affairs and it should meet with the approval of all the delegates. No amateur player in an O. H. A. town should be barred from playing in an O. H. A. Match.—Toronto Star.

President J. Ross Robertson has declared that all senior lacrosse players of the past season are ineligible for membership in the Ontario Hockey Association, which he does not wish "semi-professionals." This bars out a few Orillia hockeyists, but will not effect our chances of landing the senior hockey championship any.—Orillia News-Letter.

Orillia will have hockey this season. Teams will be entered in both the O.H.A. intermediate and junior series.

The Young Men's Guilds of the different churches may form a hockey league. It is said that at least six teams would enter and arrangements can be made to utilize the big open air rink which will be built in the south end of the town by All Saints' Guild.

O. H. A. OFFICERS.

The complete nominations for the officers of the O.H.A. received by the secretary are as follows—

President—J. Ross Robertson, Toronto; W. Wyndham, Hamilton.

First Vice-President—Francis Nelson, Toronto.

Second Vice-President—D. L. Darroch, Collingwood; J. W. Chowen, Stratford.

Treasurer—A. W. McPherson, Peterborough.

Secretary—W. A. Hewitt, Toronto.

Executive (four to be elected)—G. D. Hunt, Galt; J. A. Washburn, Smith's Falls; H. S. Leslie, Toronto; Duff Adams, Paris; H. J. Jamieson, Barrie; Dr. D. J. Sinclair, Woodstock, J. F. Keith, Cobourg; F. C. Waghorne Toronto.

THE TURF.

B. W. Roscoe yesterday sold the bay pacing mare, Lady Gothard, by Happy Gothard, to Martin Connors, the proprietor of the City Hotel, Peterborough, Ont., and she was shipped to her new owner yesterday afternoon at 5 o'clock. The consideration was $750.

Mr. Connors told Mr. Roscoe that he would use Lady Gothard on the ice this winter and after sufficient preparation she would be started in the $1000 stake at the Quebec, Ont. meeting during the winter. — Syracuse Post Standard.

Pills And Piles.

A prolific cause of Piles is the use of cathartics and pills of a drastic, violent nature, which is always followed by a reaction on account of the relaxing, drying properties they contain.

There are other causes, but no matter what the cause or what the kind of Piles, Dr. Leonhardt's Hem-Roid can be relied upon to cure—to stay cured.

It's an internal remedy that removes the cause of Itching, Blind, Bleeding or Suppurating Piles.

A guarantee goes with each package containing a month's treatment.

It can be obtained for $1.00 at druggists', or The Wilcox-Fyfe Co., Limited, Niagara Falls, Ont.

Sold in Peterborough by Jas. Lynch, 168 Hunter street.

Be sure to call at the Swiss Dairy at the Peterboro' World's Fair.

AGRICULTURAL UNION

Annual Meeting Will be Held in Guelph on Dec. 5th. and 6th.

The twenty-sixth annual meeting of the Ontario Agricultural and Experimental Union will be held at the Ontario Agricultural College on Monday and Tuesday, December 5th and 6th, starting at 1.30 p.m. on the 5th. Experiments in agriculture and horticulture have this year been conducted on nearly 5,000 farms throughout Ontario. The result of the carefully conducted work will be summarized and presented at the annual meeting, to which all interested in agriculture are invited. Some of the special subjects to be presented and discussed this year are as follows:—"Selection of Seed Corn," "How to Farm Successfully with as Little Help as Possible," "The Shipping of Fruit in Cold Storage, "The Girl and the Home," "Farm Forestry for Ontario," "Actual Observations of Economical Methods of Increasing the Yield per acre of our Farm Crops," etc. Ladies' sessions, under the auspices of the Women's Institutes, will be held in the Macdonald Institute on Monday, Tuesday and Wednesday. On Monday evening a public meeting of interest to all will be held in the College Convocation Hall. Arrangements have been made for single rates to Guelph for the Experimental Union meeting and the Provincial Winter Fair. The excursion rates start on Saturday, December 3rd. For full particulars in reference to the programme and the excursion rates, write to C. A. Zavitz, Secretary Agricultural College, Guelph, Ont.

REVIEW LETTER BOX

EDUCATIONAL INSTITUTIONS

To the Editor of The Review.

Sir,—Under the above caption the Globe to-day announces that one of the latest official acts of Hon. Mr. Stratton was an order-in-council authorising the transference to the Department of Education of the twin institutions—the Institution for the Blind at Brantford and that for the Deaf and Dumb at Belleville. At last, justice has been done. At last, they have been given their rightful position as educational, not charitable nor penal institutions for, for thirty years they have been bracketed with the county jails and lunatic asylums, and were inspected by the same inspector. The Globe says: "Mr. Stratton has felt that they are essentially educational and as such come more naturally within the province of the Minister of that department, not being public institutions in the sense usually attached to that term." Four years ago Mr. Walter Ratcliffe, of Brantford, and the writer remoned, expostulated and pleaded with Mr. Stratton to do what he has now done, but he was obdurate to reason, deaf to it, our appeal for justice to the blind of the province, and through his tool, Inspector Chamberlain, one of the worst political heelers, contemptuously ignored our demand that the blind should be given an equality of opportunity with their sighted sighted school fellows, and that they should cease to be wronged and humiliated by being classed with the jail birds, the lunatics and the idiots However, we will let by-gones be by-gones. Mr. Stratton has stolen our thunder—we are complimented thereby.

We will not inquire too closely into the causes or motives of Mr. Stratton's action. We are glad he was converted before he died. On behalf of the hundreds of my fellows in this province I desire to publicly thank Mr. Stratton for this, his last great official act, even though it has taken us so long to wring justice from him.

I would magnanimously inscribe the epitaph "R. I. P." on his political tombstone and with apologies to Shakespeare, add "he set forth a deep repentance; nothing in his life became him like the leaving of it."

ARTHUR W. BEALL.
249 Park st., Peterborough.
November 23rd, 1904.

Douro Council.

Douro Council met pursuant to a call from the Reeve. Members were all present.

Orders on Treasurer—

Michael Barry, work on road between cons .6 and 7 ... ...@ 2	00
Daniel O-Shea, work on road between cons. 4 and 5...	3 00
Pat. Heffernan, building culvert.....	3 50
Reeve, re Young's Point road and letter printing contract	5 00
Clerk, re Young's Point and by-laws re Buckley's drain...	20 00
F. Moher, re assessment roll, 3 1-2 days	5 00
Reeve, re assessment roll, 3 1-2 days	7 00
Times Printing Co., account ...	40 00

Moved by Messrs. Moher and Allen, that the reeve and clerk pay to the Traders Bank, Lakefield, out of the proceeds of the debentures, issued under the Buckley's lake drainage by-law, the sum of $1,700 and all interest due thereon to date. Moved in amendment by Councillor Leahy that the promissory note now held by the Traders' Bank, Lakefield, be not paid until the township solicitor authorises in writing the payment of same.

The original motion was declared carried on the following division:

Yeas—The Reeve and Councillors Moher, Allen and Jory.

Nays—Councillor Leahy.

Moved by Messrs. Moher and Jory, that the treasurer retain from the proceeds of the Buckley's lake debentures the sum of $750, to cover expenses of council in connection with the said drain during the years 1901 to 1904 inclusive. On motion of Messrs. Jory and Leahy, Wb. Hockaday was appointed a commissioner to remove the fences off the allowance for road between cons. 3 and 4, in front of lots 23, 24, 25 and 26 to the Otonabee river.

Moved by Messrs. Leahy and Moher that the receipt received by the treasurer for payment of premium on town hall insurance policy be a sufficient voucher for payment of same.

On motion the council adjourned at a call from the reeve.

TREWERN.

A meeting of the patrons of Trewern cheese factory will be held at Mr. Chittick's house on Monday, Dec. 5th, at two o'clock. Mr. Stammerville is expected to be present to address the patrons. A cordial invitation is extended to the ladies to be present also. J. Chittick proprietor.

Madame.

The illustrations alone in Madame for December are worth more than the price of the magazine. Besides numerous appropriate and original Christmas presents which embellish much of the reading matter there is a two-page illustration entitled, "American Beauties," composed of half-tone likenesses of the handsomest women in America. Madame for December is surely a beauty number, but it will also be prized for the interesting and instructive reading matter which it contains.

The Ford Publishing Company, Indianapolis.

The December Housekeeper.

The December Housekeeper is an unusually beautiful number of this always attractive magazine. Its contents spell "Christmas" from cover to cover. Perhaps the most striking feature is the Christmas Hearth, a delightful story by Edwin L. Sabin, occupying three pages and illustrated in colors. Several pages are devoted to illustrations of Christmas gifts that can be made at home. In the new department, The Entertainer, Marjorie March gives suggestions for a number of unique Christmas pleasures. Holiday Decorations or Little Money is the title of a practical article by Elizabeth W. Morrison. Published by The Housekeeper Corporation, Minneapolis, Minn. Sixty cents a year.

Niagara Falls Power.

Buffalo, Nov. 28.—According to a despatch from Niagara Falls, "the Niagara, Lockport and Ontario Power Co. has contracted with the Ontario Power Co. for 30,000 horsepower of electricity, to be delivered Jan. 1, 1907. The contract is for a period of 50 years, with the option of renewal for 60 more. The contract is bound by a large forfeit."

Arrested in Brantford.

Brantford, Nov. 28.—Warren Walley, a lad 15 years old, was arrested yesterday morning on a charge of feloniously wounding Edward Dunne, son of ex-Ald. Dunne. The victim is in the hospital, suffering from a knife wound, which, it is feared, may prove fatal.

Poaches On His Partner.

Hamilton, Nov. 28.—Frank Genevoys and Rudolph Castellaine, Italians, from Buffalo, were charged in the police court Saturday with robbing Louis Lorenzo of $240. Castellaine pleaded guilty and stated that he gave Lorenzo the dope to drink and Genevoys stole the money. Genevoys pleaded not guilty and both were held for trial in the higher court, where Castellaine will give King's evidence against Genevoys and probably get off.

Speyers Bros. in G.T.P.

London, Nov. 28.—As an outcome of the Grand Trunk Pacific meeting, it is rumored that Speyers Bros., will associate themselves with the project.

Mozart's Skull.

In the middle of Salzburg stands the small house in which Mozart was born. It contains two old pianos and many relics belonging to the composer, whose skull is preserved in a glass case placed in the center of the room in which he first saw the light. The skull is all that remains of Mozart, whose body could not be identified in the mass of remains that filled the common paupers' grave wherein he had been buried at Vienna.

By Way of Preparation.

"Our landlady is awfully clever. The other morning she asked us if we knew that a constant diet of sour milk would prolong life."

"Why did she do that?"

"Well, we discovered a little later that the milk wasn't as sweet as it should have been."

Piles To prove to you that Dr. Chase's Ointment is a certain and absolute cure for each and every form of Itching, Bleeding and protruding piles, the manufacturers have guaranteed it. See testimonials in the daily press and ask your neighbors what they think of it. You can use it and get your money back if not cured. One a box, at all dealers or EDMANSON, BATES & Co., Toronto.

Dr. Chase's Ointment

Christmas Canadian Magazine

is a splendid Canadian Souvenir to send to friends in the United States or Europe. It will show them how far Canadian culture has advanced.

There are over 200 pages in this Christmas Canadian Magazine; a handsome coloured cover; splendid illustrations in colour; also artistic and effective drawings by Emily Hand, J. W. Beatty, J. Walter Wilson, and Howard Heath. There is nothing better "Made in Canada."

The stories are by W. Albert Hickman, G. B. Burgin, W. A. Fraser, Halliday Gibbs, Clement M. Keys, and Bessie Kirkpatrick.

G. Mercer Adam reviews the career of Goldwin Smith, recalling the time when they were giving the public "The Canadian Monthly." A. T. Waters continues his story of experiences in Tongaland. Sir Gilbert Parker tells of his adventures in the House of Commons. T. G. Marquis delineates the characteristics of the Hon. A. G. Blair.

"Poetry" by W. Wilfrid Campbell is a notable verse contribution. There are also poems by Virna Sheard, J. S. Macdonnell, William J. Fischer, and R. E. Macnaghten.

A Magazine for 1905? Try this one. Send a post card for booklet telling of the programme.

63 Yonge St., Toronto

BACK TO THE FARM.

(Opportunity.)

Things on the farm are changing, and we already observe, if we watch the barometer of social life, that there is a tendency to get back to the country. Fifteen years ago, for instance, less than fifty per cent. of the population were moving countryward; in 1900 the statistics show that 70 per cent were seeking out homes in rural districts, and it is likely that the proportion now going away from the city reaches 75 per cent. At last, with Solomon, they are discovering that "all is vanity" in the cities; that friendships are difficult; that neighbors don't know the names one of the other; that noise, dirt, confusion are there, and struggle to live is at the desperate stage all the time.

The telephone, the trolley line, free rural mail delivery—these are mitigating the unsocial side of rural life, and the beauty of nature is doing the rest. Intelligent men and women, seeking the health of their families, physical, moral and spiritual, are taking up homes where acres abound, and giving to rural life something it has lacked before. The practical farmer finds in these additions to his neighborhood circle stimulus and cheer, and the children of the farm and of the families from the city find mutual pleasure in association. The movement is an all-round good one. It marks a new era in rural life and a change of immeasurable value to those with courage enough to pull up stakes and leave the town. It is one of the most encouraging signs of the times.

NOT FOR LOCAL OPTION.

The Hamilton Township Council, says the Cobourg Sentinel Star, met in the committee room at the Counties' Council on Saturday last, and one question that came up was whether they should submit a local option by-law to the electors. The reeve submitted a resolution, which will be found in the council proceedings, and the council was unanimous in their decision that the by-law should not be submitted. Coun. Carruthers spoke in favor of the by-law, and said he had spoken to many ratepayers and one man told him he wished the bars closed, as he could then get men to do his work, but he refused to vote for or against, and therefore voted against submitting the by-law.

A GREAT SALE OF HAND SATCHELS Women's Latest Style Satchels AT 1-3 LESS THAN WHOLESALE PRICES

One look at our south window will convince you that we have the stock. So reasons what they may, the fact is that we have been buying at most extraordinary concessions, and as we always sell as we buy, it means opportunities for customers to obtain elegant plated handle and envelope style, which are the latest production in the market, at the lowest prices known for months. We will now plunge into the money-saving prices:

SATCHELS	SATCHELS	SATCHELS	SATCHELS	SATCHELS
65c	85c	$1.25	$1.50	$2.00
all leather, for 35c	Grain and Alligator, for 40c	Pocket book inside, all leather, for 75c	With card case and p'k't book, all leather, for $1.00	Double frames, gilt gun metal, for $1.50

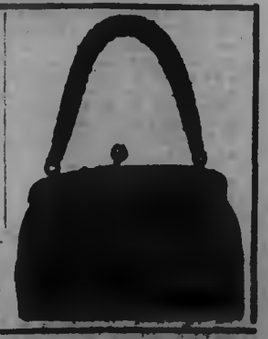

The above goods were bought away out of the usual way. Ask no questions if you need the goods. We do not falsify our advertisements. You can fully rely on getting greater value than we have the power of describing to you. Come and see them and the many new novelties we are getting in daily from New York and other foreign countries.

TORONTO, 282-4 Queen W. Phone 3028.

Routley's

PETERBORO, 379 George-st, Phone 366.

Windsor Salt

the best salt that Canada's best salt works can produce, and that's the best anywhere

MONUMENTS
And all kinds of Cemetery work in superior workmanship, and at lowest prices
COUGHLIN BROS.
HUNTER ST., WEST

THE DAILY REVIEW

LUMBER
and BUILDING MATERIAL of all kinds. Shingles, Sawdust, Joists and Bill Stuff, Mouldings, Cedarwood and Base, and all kind of finish, Doors and Sash Sheeting.
ALF. McDONALD
Point St. Office in Mill, Peterborough.

VOL LIII., NO. 128. PETERBOROUGH, ONT., CANADA, TUESDAY, NOVEMBER 29, 1904 TEN CENTS PER WEEK

PROBABILITIES.

Gales shifting to westerly and north-westerly; cloudy; occasional rain or snow, turning colder again to-night. Wednesday, strong north-westerly winds; much colder with local snow falls and flurries.

UNION LABEL

ROBT. FAIR & CO. | ROBT. FAIR & CO.

TIMELY TOPICS

FLAVORED WITH COLD WEATHER AND CHRISTMAS THINGS

The Dry Goods Man must keep very close watch of the seasons. He should always have his goods in EARLY, and be ready for cold weather and Christmas. That's "Fair's way."

Read the catchy paragraphs below specially prepared for you right at the very outset of the liveliest buying days. Fixed for winter is the woman who comes to Fair's for these correct Tailor-made Coats, Jackets, Underwear, Comforts, etc. Timely mention is also made of Christmas things, thanks to Santa Claus, who has paid the Golden Lion an early visit. You'll appreciate every line of this list:

CHILDREN'S ULSTERS AND REEFERS
In Tweeds, Frieze and Fancy Zibelines, in Navy, Green and Gray, trimmed with silk braids pipings, buttons, etc. Regular prices $4, $5, $5.75 and $6, for **$3.75**

LADIES' TAILORED COATS
In Vicuna, Zibeline, Kersey, Tweeds, etc., Black, Navy, Grey and mixed Tweeds, latest styles, newest trimmings, regular prices $13.50 to $17.00, for **$10.00**

LADIES' WOOL DRESSING JACKETS
In Eiderdown and Knitted Germantown Wool, colors Pink, Pale Blue and Cardinal, and in pretty color combinations, price $1.25, $1.50 to **$5.00**

LADIES' FLANNELETTE UNDERWEAR
Night Gowns, trimmed with Flannelette Embroidery and Torchon lace, colors pink, blue and cream Prices 75c, $1, $1.25 to **$1.75**
CORSET COVERS, trimmed as Gowns and in same colors, 25c, 42c and **50c**

LADIES' WRAPPERS
Made of good quality Wrapperette, in light and dark colors, in spots, stripes and small figures. Prices $1.25, $1.50 to **$2.50**

HAND MIRRORS
English Bevel Plate, Ebony frame; Price 25c, 50c, 75c, **$1.00**

SHAVING MIRRORS
English Bevel Plate, adjustable Nickle frames. Price 90c and **$1.00**

BASKETS AND WHISK HOLDERS
In Raffia Work, capable of being very prettily trimmed Price 15c, 20c and **25c**

LADIES' COMPANIONS
Plush covered, assorted colors, fitted with all necessary articles for sewing and fancy work. $1.25, $1.50, $2.25 and **$2.50**

BROWN AND EMERALD GREEN NECK RIBBONS
Colors almost impossible to get in this country. New lot arrives from London this week. Per yard 20c to **50c**

DOWN FILLED COMFORTERS
Covered with Turkey Chintz. Price $4.50 and **$5.00**
Covered with fine French Satteen. $5.50 to **$6.00**
Covered with Satin with satteen back. $7.00 **$10.00**
Cotton Filled Comforters, from 75c to **$3.25**

IRISH LINEN DAMASK TABLE CLOTHS
Cloths bordered all round, in sizes 2 yards x 2½ yards, and 2 yards x 3 yds., with 5/8 x 5/8 Napkins, and 3/4 x 3/4 Napkins to match. Prices per suit of 1 Cloth and 1 dozen Napkins, $6.00 to **$20.00**

Robert Fair & Co.

Wanted

WANTED
ON DEC. 1st, A WARD MAID. Apply at Hotel Dieu Hospital. 6128

WANTED
POSITION AS STENOGRAPHER AND TYPEWRITER. Miss E. INGLIS, 350 Hunter Street (Ward 3). 6128

TRY LONDON
LONDON is the centre of manufacturing activity in Ontario. If you want skilled help, advertise in the London "Free Press."

BIG WAGES FOR AGENTS
MEN AND WOMEN MAKE HANDSOME wages selling our household specialties. Every family needs them. A thoroughly legitimate business that you can start in without a cent of capital. C. MARSHALL & CO., London, Ont.

For Sale or to Rent.

HOUSE TO LET
FURNISHED OR UNFURNISHED, Stone-house very central, opposite the Court House park. Apply at REVIEW Office. 6128

RESIDENCE FOR SALE
ON BURNHAM-ST., (Ashburnham.) Large and commodious. 2½ acres of ground, extending to river. Stable, etc. DENNISTOUN PECK KERR & STEVENSON. 6128

General.

DR. J. D. BAGSHAW
(Successor to Dr. Neill)
GRADUATE OF CHICAGO COLLEGE OF Dental Surgery; also of Royal College of Dental Surgery, Toronto. Office—Corner of Hunter and George sts., over MacDonald's drug store. Phone No. 78, or after hours phone No. 183. dly167

Dermatology and Manicuring.

Miss V. DEAN
Specialist in Dermatology, Hair Tonic, Creams and Complexion Blemishes, may be consulted at 221 Park Street. Moles, Warts and Superfluous Hair removed painlessly by Electricity. Freckles and Birth Marks removed without pain or injury to the skin. Wrinkles and Lines treated by Electrical Facial Massage.
Consultation Hours—1-3 7-9. 6128

DANCING
DO IT NOW!

Prof. C. F. Davis announces that in order to give those who cannot attend classes on Saturday an opportunity to learn, classes will be formed for Friday evening (ladies or gentlemen), providing a sufficient number can be obtained. For terms and registration call at Ormond & Walsh, druggists.

THE FAIR

BEFORE BUYING YOUR
Xmas Gifts
you would do well to call and see our new stock of
BOOKS
FANCY GOODS
LEATHER GOODS,
Etc., Etc.
N.B.—Good stock to select from.

THE FAIR
Imperial Book Co.

Do You Know

That a twenty-five year guaranteed Gold Filled Case wears better than a solid gold case? Do you know that it stands more hard work, and protects a movement better in most cases? Gold filled cases are to-day made with a skill and perfection that is marvelous. They LOOK as well as gold as far as appearance goes, and WEAR much better in practical service. Come in and let us show you some of our beauties.

OPEN EVENINGS UNTIL AFTER XMAS.

Schneider
Jeweller and Optician.

...THE...
BEEHIVE

We have everything a lady wears.

Pretty Collars and Belts

OUR CHRISTMAS STOCK OF FANCY COLLARS AND BELTS ARE NOW RAPIDLY COMING FORWARD

Fancy Collars

The Collar experts have certainly evolved some very exquisite creations for the coming season.

And all the newest and prettiest designs are well represented in our large and varied stock of these beautiful goods.

Fancy Belts

Sixteen different styles of new Belts.

SILK BELTS.
NEW SILK BELTS.
NEW CRUSH BELTS.
NEW DESIGNS WITH HIGH PEAK AT THE BACK.

Our stock of Belts and Collars is unusually large, at 25c, 35c, 50c, 75c, $1.00, $1.50, $2.25.

Special this week

We will place on sale special this week the New Normandy Belt, regular 50c, sale price. . . . . **.35**

New Belt, handsome design, pretty buckle, back and front, sale price this week **.25**

Great Mantle Sale

Special Prices in Mantles, newest styles.

$10.00 Coats for $6.57
$7.50 Coats for $5.00
$3.75 Coats for $2.50

The Beehive

APPLICATIONS

For the position of caretaker of the Brock-st. rink for the season of 1904-05, at a salary of $12 per week, will be received by the undersigned until Thursday, Dec. 1st, 1904.

M. J. HUTCHINSON,
Sec.-Treas. Peterborough Hockey Club, 1.61.

FISHED UP BOXES WITH PIKE POLES

Nine of the Ten Taken From Lake Loborough.

GOOD WORK OF DETECTIVE

Assisted by Ed. Ruttan — All Prisoners Get Bail Except Reilly — Large Criminals Have, so Far, Been Left Out.

Kingston, Nov. 29.—Acting on the evidence of Ed. Ruttan at Belleville, who testified that he looked on while Robert Harpell dumped the bogus ballot boxes into the lake at Sydenham, Detective Parkinson of the Dominion police came down from Belleville on Sunday and went out to Harrowsmith yesterday morning by train, and then drove two and a half miles to Sydenham. There he met Ruttan, who is out on bail, and the two proceeded to search Loborough Lake.

The ice had formed nearly three inches in thickness. With pike poles in their hands, the two started out, following as nearly as Ruttan could guess, the course taken by the boat in which he and Harpell had carried their load. The water is shallow for a considerable distance from the shore. After breaking through the ice with their poles for some time, they were successful and one after another they were hooked up. All of them from shallow water.

Nine Boxes Fished Up.

By 1 o'clock eight were secured and the ninth shortly after 2. The tenth, if it was there, eluded their efforts, and when it was becoming dark the hunt was given up and the boxes locked in the Town Hall for safe-keeping for the night. They are expected in the city early this morning, and will be taken to Belleville.

It is thought here that the missing one was the box used by Hawkey at Ardoch, and was likely put out of the way before he returned the good box to the returning officer here.

ALL BAILED BUT REILLY.

Appears to Be Friendless and Is Very Low-Spirited.

Belleville, Nov. 29.—Bail has been secured for all the prisoners so far except F. J. Reilly of Kingston, who still languishes in jail here and who appears to be friendless. He is very low-spirited.

A warrant has been issued for the arrest of Sam Harryett, Police Magistrate at Bancroft, who received the bogus ballot boxes from Bremner. Harryett is in St. Michael's Hospital, Toronto, and refuses to talk other than to say that he will tell the truth when the proper time comes.

Harryett has twice been a Liberal candidate in North Hastings. The position of the Police Magistrate at Springbrook was secured for him by B. O. Lott, with whom he has always been hand and glove.

Carman Optimistic.

T. S. Carman, the defendant in the suit of Porter v. Carman, says he has had 37 libel suits, and he thinks he will manage to pull out of this one all right.

The Police Magistrate of this city, J. J. B. Flint, yesterday afternoon received a telegram from Byron O. Lott, dated Syracuse, N.Y., stating that he would return to Belleville to stand his trial and desiring the Magistrate to hold his bonds good.

Bert Cook of Harrowsmith, a clerk of Shibley's, came to this city on an afternoon train, accompanied by his solicitor, J. McD. Mowat of Kingston, and gave himself up. W. W. Cook of Montreal, a brother, also came yesterday, with another gentleman, to arrange for bail. It is learned that, since the criminal libel case closed on Saturday night, the prosecution have issued no less than 17 new subpoenas.

"Give the Devil His Due."

It is said that the defence in the case of Porter v. Carman is now extremely anxious to have the case settled. The Ontario, T. S. Carman's paper, last night contains the following editorial:

"CREDIT TO WHOM CREDIT IS DUE."

"Since the evidence of Reilly, Bremner and others has been heard there is no longer any doubt but what the hand that Mr. Porter has taken in this affair is most commendable to him. We all want to see the guilty parties punished and we think the Grits as well as the Tories should be grateful to Mr. Porter for the action he has taken in ferreting the matter out. We thought otherwise, however, when we received the telephone message from Mr. Lott on election morning, when he said it was a Porter lie and there was no truth in his statements. But since the recent disclosures have been made, we are only to pleased to give Mr. Porter credit for what has been brought out. The old adage, 'Give the devil his due,' is quite true, and we believe every honest Liberal will back us up in these statements."

NOMINATIONS ON MONDAY.

West Huron—Dudley Holmes, Conservative.
South Essex—Dr. C. N. Anderson, Conservative.
South Bruce—Dr. R. R. Clapp, Conservative.
Centre Grey—L. B. Lessa, M.P.P., Conservative.

Lever's Y-Z (Wire Band) Dandelion soap Powder is better than other soap powders and also acts as a disinfectant.

THE STORE THAT NEVER DISAPPOINTS

2 Strong Lines

Watson's Underwear for Ladies | Godrich Hosiery for Children and Ladies

5 years handling experience gives up the confidence to say —these 2 lines are at the head of their respective classes.

Watson's Underwear

From the mills in Paris, Ont. We purchase these goods season after season and pass them on to our customers, knowing we are giving them the best money's worth it is possible to get. Prices

25c to $1.50 per Garment

Godrich Hosiery

In medium heavy and heavy hosiery. We stake our hosiery selling reputation on this brand. Made of clean wools, not doctored in the manufacture. Particularly adapted for our cold winters.

Prices 25 to 75c

Cressman

WILL ESTREAT MR. LOTT'S BAIL

He Failed to Appear To-day in Ballot Box Case.

BONDSMEN TO MAKE GOOD

Believed That West Hastings Grit Candidate Will Not Return—Supposed to be in Syracuse.

Special to The Review.

Belleville, Ont., Nov. 29.—Byron O. Lott, who is out on $4,000 bail in the ballot box case, should have appeared in the police court this morning to save his bail.

He failed to appear in spite of the telegram alleged to have been sent by him from Syracuse yesterday and Magistrate Flint accordingly declared his bail estreated and called on his bondsmen, William Lott, Henry Brown and Geo. Whitty, to make good the amount of their bonds.

The Magistrate said that he thought that if Lott appeared within a reasonable time the Government would not insist on the forfeiture of the bail.

GENERAL NEWS

Mrs. Edward Banwell, of Sandwich West, was fatally injured at a railway crossing while driving into Windsor.

A Bishop was nominated by the Liberals of East Huron, and the nomination for South Huron was offered to M. Y. McLean.

The steel mills of the Dominion Iron and Steel Company will shortly be put on a double shift, owing to the number of orders for iron rods.

Charges against the management of the Hamilton City Hospital are being investigated. One of these is that the emergency food was kept in a bath tub.

For the four months ending Oct. 34, Canada's trade shows a decrease of about one million on the imports and seven millions and a half in exports.

In the Exchequer Court, which opens in Hamilton on Monday, Rev. Father Geoghegan will sue the Synod of the Diocese of Niagara for $650 from the trust fund.

The congregation of McNab street Presyterian church, Hamilton, presented Rev. J. D. Cunningham, who is returning to Toronto, with a purse of gold.

The members of Moore Consistory, Hamilton, have presented a solid gold thirty-third degree jewel and a handsome bookcase to W. H. Ballard, the retiring commander-in-chief.

John Edwards, found dead in a slaughter house near Woodstock, probably died from exposure, but there is evidence to show that he was robbed shortly before he died.

Thomas M. Andrew, of Winnipeg, stumbled and fell while carrying a lamp, which exploded, the burning oil going all over him, burning his clothing off and burning him terribly.

At a special meeting of the shareholders of the C.P.R. Company a call was made for the remaining 20 per cent. on the new issue of $34,000,000 ordinary stock, to be paid before July 31st next.

FINANCING G.T.P.

Lorens F. Loree Stated As Head of Line—Montreal Officials Laugh.

Montreal, Nov. 29.—While it was learned at the head office of the G.T.P. that Messrs. Speyer Bros. of New York and London will be associated with the financing of the Grand Trunk Pacific project, the rest of the story circulated in New York City, to the effect that Lorens F. Loree, formerly president of the Rock Island System, is to be the head of the G.T.P., is characterized as absurd.

Philadelphia Believes It.

Philadelphia, Pa., Nov. 29.—Lorens F. Loree, formerly president of the Rock Island System, is to be at the head of the Grand Trunk Pacific Railway Co. A statement to this effect was made yesterday by one of Mr. Loree's intimate friends in this city.

Mr. Loree will receive a salary greater than that given him as head of the Rock Island System. Being a civil engineer, he will personally superintend the road's construction. It is now said that he will remain in Europe until all arrangements have been completed for building the road, and that on his return he will make his headquarters in Winnipeg.

To Finance It All.

New York, Nov. 29.—Speyer & Co. of this city and Speyer Bros. of London, have purchased $15,000,000 four per cent. bonds of the Grand Trunk Railway Co. of Canada. The proceeds will be used to extend the western or Pacific branch of the Grand Trunk system. It is understood that the Speyer banking house will finance the entire construction of the new extension.

Speyer Bros. Plans.

London, Nov. 29.—(C.A.P.)—Speyer Brothers, who bought the Grand Trunk Pacific bonds, will issue shortly $6,600,000 of 4 per cent. first mortgages over the Lake Superior division and $6,000,000 of 4 per cent. mortgages over the prairie division. Both series of bonds will run for fifty years. The company will immediately begin construction and the price of issue will probably be a little below par.

An Opinion of Laurier.

London, Nov. 29.—The writer of a letter in The Globe regarding reciprocity between the United States and Canada says: "The impression throughout the States is quite general that the Dominion is about to leap into a mighty Empire, and that, without any preliminary steps, Sir Wilfrid Laurier took advantage of this universal idea to launch the recent railroad scheme. However, the day will come when this extravagant Liberal enemy will not be in such favor, and that day is not far distant. Sir Wilfrid Laurier is doubtless more bent on making Canada a great Empire than on making any sacrifices to help the mother country. He is a most suave gentleman, full of such speeches and indefinite promises, but never yet has this Government been able to get from him direct support of a practicable scheme of Imperial union, and it never will."

Contrary to expectations the Grand Trunk main line service in Brantford will not be inaugurated until next spring.

Sore Throat and Coughs
A simple, effective and safe remedy for all throat infections is found in
Cresolene Antiseptic Tablets
They combine the germicidal value of Cresolene with the soothing properties of slippery elm and liquorice.
10c. All Druggists

Clean your Homes, Wash your Clothes

You can make every article white and clean with Sunlight Soap. This soap gives better satisfaction than any other soap because it is pure and possesses a cleansing power that ordinary laundry soap does not and can not.

Clean home, clean clothes, are indispensable. You can make everything in the home spotlessly clean with

SUNLIGHT SOAP

ASK FOR THE OCTAGON BAR

Sunlight Soap Washes the Clothes White and won't Injure the Hands

LEVER BROTHERS LIMITED, TORONTO 140

Seven to One

That is about the rate. About seven times as many persons are injured as die from all causes yearly.

Accidents are a more prolific cause of death than any disease except lung diseases.

Twice as many people are accidently killed as die of old age. Does it not seem reasonable to you as a business man that it would be to your interest to carry an accident policy?

YOU are subject to over two hundred diseases, and liable to accidents without number.

Official figures prove that One Man in Five carrying an Accident and Sickness Policy makes a claim for indemnity each year.

YOU have no guarantee that you will not be the One Man who will be disabled this year.

The DOMINION of CANADA

GUARANTEE AND ACCIDENT INSURANCE CO.

It is the oldest Canadian Accident Insurance Company and has stood the test of years.

Its affairs are managed by Canadian business men of highest standing.

It is Canada's strongest and most reliable Company.

THIS COMPANY ISSUES THE MOST UP-TO-DATE ACCIDENT AND DISEASE POLICIES FOR

PROFESSIONAL AND BUSINESS MEN

W. H. HILL

Manager Central Ontario. Office 159 Hunter-st.

We Overhaul Vehicles

Just on the edge of winter that Cutter or Sleigh needs looking after. It would be the better of new shoeing and a touch of paint. Then it will run the winter out, and give good service and look well. Bring it to us. We are artists in that sort of thing.

B. C. Yelland

172 Murray-st. Opp. Drill Shed.

COAL

PEA COAL, Per ton, $5.50

EGG
STOVE
CHESTNUT } " 6.50

FOR THE BALANCE OF OCTOBER

Office open to 9 o'clock p.m. Phone 207. Call and see before buying your coal.

George Stevens

NEW

Telephone Directory

The Bell Telephone Company of Canada

With in a short time issue a New Subscribers' Directory for

The District of Eastern Ontario

(Orders for new connections, changes of addresses, changes in firm names, should be placed with the Local Manager at once to ensure their appearance in this book.)

F. W. DOAN Local Manager.

CANADIAN PACIFIC RAILWAY

EAST	ARRIVE	DEPART
Norwood, Havelock, Ottawa, Montreal	5.10 p. m.	11.35 a. m
Indian River, Norwood, Havelock	7.35 a. m.	7.35 p. m
Norwood Havelock, Kingston, Ottawa, Montreal, Portland, Boston	8.10 a. m.	12.35 a. m
WEST		
Toronto, London, Detroit, Chicago	11.05 a. m.	5.10 a. m
Toronto and intermediate	7.35 p. m.	7.35 a. m.
Toronto, London, Detroit, Chicago	12.35 a. m.	8.10 p. m
Toronto, North Bay, Port Arthur, Northwest	11.35 a. m.	5.10 p. m

GRAND TRUNK RAILWAY SYSTEM
RAILWAY TIME TABLE

	Arrive	Depart
Lindsay, Orillia, Midland, Gravenhurst, North Bay, Sudbury and Toronto	11.45 am	5.35 pm
	9.00 pm	5.30 am
Port Hope, Toronto, London, Detroit, Chicago & West, Niagara Falls, Buffalo, Quebec, Montreal and East	5.30 am	11.45 am
	5.35 pm	9.05 pm
Toronto, Lindsay, Stoney Lake, Uxbridge and Markham	10.35 pm	.30 am
Lindsay Local	8.15 am	5.00 pm
Hastings, Campbellford, Madoc, Belleville, Kingston, Montreal and East	8.30 am	3.30 pm
	5.00 pm	9.00 pm
Lakefield	10.00 am	8.30 am
	5.05 pm	12.05 pm

THE CORPORATION OFFICERS

Geo M Rogers, Reg., Mayor;
R E Armstrong, Clerk;
J Bell, Treasurer
E H D Bell, Town Solicitor
D W Dumble, K C, Police Magistrate
Geo I Sproul, Chief of Police
T A B May, D. T. Town Engineer
W J Steele, Tax Collector
Dr Bradburn, M.O.H., Health Officer
W J Fitzgerald, Assist Officer
Thos Rutherford, Chief of the Fire Brigade

TOWN COUNCIL

Geo M. Rogers, Reg., Mayor; Aldermen—Hall, T. F. Williams, Henry Stark, Frank Adams, Jas Hayes, Wm Rogers, Henry Stark, Wm. Hackett, Peter Clifford, Jos Hopkins, Robt Blake, E P Mason, M A Hutchison

RAFFIA

Per Hank and Bundle

All Colors

On sale at Review Office

The Daily Review

TUESDAY, NOV. 29, 1904.

CONSERVATIVE CONVENTION.

The Liberal Conservatives of West Peterborough will meet in convention in the old Labor Hall, Water street, to-morrow night. Five delegates from each polling sub-division in the electoral district will assemble to select a candidate to contest the riding for the provincial parliament. All the delegates have been regularly appointed, and it is expected there will be a large and representative attendance. The party is thoroughly united and, whoever is the choice of its members can rest assured that there will be no division in the ranks. West Peterborough will send a supporter to Toronto to support the progressive policy of Mr. Whitney, to uphold decent, honest and clean government and put an end to the long reign of the machine, the office holders and the contractors. The prospect of carrying West Peterborough was never so bright as it is to-day, and on Wednesday night the nominating convention will place its strongest and most influential man in the field as standard bearer. With united, aggressive work he will be able to carry the constituency by a handsome majority and lend his assistance and support toward ushering in a better and brighter day in the management of the affairs of the province.

PEN POINTS.

The days of the Ross regime are like the provincial ballot—numbered.

The kickers at the recent Liberal gathering in Toronto were this men who had no axe to grind. The office holders and contractors kept silent.

Sensibly enough not one of the new Ontario Cabinet Ministers is making arrangements to take up his abode in Toronto. The next move any of them will make will be across the floor of the legislative chamber, and that at a very early date, too.

And now since the missing ballot boxes have been recovered by a detective from the bottom of a lake, we hope some of the Liberals will charge the Conservatives with attempting to fish up evidence in order to prove the West Hastings election fraud.

The three-month limit in the Ontario bye-elections will expire early in December. The question is now whether Ross will proceed with them or not. The current impression is that as a result of the fresh exposures in West Hastings, Ross will put off the general elections until late in January.

The Ottawa Journal (Independent) in the course of an able review on the recent Grit convention and its results says:—"And the Liberal convention, strenuous as it was in some respects, failed to touch upon a crucial point—could not the Ross Government have done something in six years to prosecute corruption—that corruption of which it was the chief beneficiary—and if not, why not?"

Sir Wilfrid's majority at the last election is not the greatest in Canada's history, as many allege. In 1878 Sir John Macdonald secured a majority of 86, having 146 supporters elected out of a House of 206. As there were only 45 Conservatives returned at the election of 1874, the turnover was remarkable, and is full of encouragement for the future.—Winnipeg Telegram.

Clergymen were numerous and painfully prominent at the Ontario Liberal convention. One Rev. Dr. Richardson is reported as declaring: "Anyone who says anything against my father says something against me, and I will beat his face to a jelly." This was violent and unchristian. Some things said by other ministers were blasphemous and silly. They were all designed to help a disgraced political party to hang on to power a while longer. Perhaps it is not wonderful that Ontario has sunk so low. When the shepherds act like robbers the flock must suffer.—Montreal Gazette.

The new insitute of research, education and practical work which Professor Robertson will assist in establishing at Ste. Anne de Bellevue, will not be ready for actual work before the summer of 1906. It will require more than a year to erect the necessary buildings and equip them for the various branches of the scheme. As announced, Sir William Macdonald has granted a large sum for the enterprise, and judging from the scope of the work it will take between three and five millions to complete the establishment of the institute. Prof. Robertson's relation to the scheme is that of assisting Sir William.

INPORTANT QUESTIONS WERE ABLY DISCUSSED

Annual Meetings of Farmers' Institute Opened at Lakefield — Addresses by Mr. Kydd, of Simcoe, and by Mr. Glendenning, of Manilla — Pointers on Horse Breeding, on the Dairy Cow, on Beautifying the Home, and on Economizing — Very Fine Evening Programme.

The regular winter meetings of the West Peterborough Farmers' Institute opened in Lakefield yesterday afternoon with a very good attendance. The meetings were marked by an able discussion of subjects of great importance to the farmers. Mr. R. Q. Dench, the president, was in the chair and after brief introductory remarks called upon Mr. W. F. Kydd, whose subject was "Am I Raising the Most Profitable Horse?" He considered that the County of Peterborough was, in regard to horseflesh, no better or worse than other parts of Ontario, and the trouble seemed to be in the fact that the best mares were not retained by the farmers. He pointed out to the meeting that there was standing in Peterborough a magnificent Clydesdale stallion, the equal of any in the country. It was advisable that mares be bred to the very best stallions, and to sell no good horses that he could not fairly do without. Grading up was all right when there was no other alternative but the purchase of good young horses was a wise procedure for a farmer to adopt, who wanted to make a good start. The raising of a few colts could be made a profitable part of farming. It was preferable to breed one mare to a first class stallion rather than two to a poor one. Horses were not saleable until about four years old for if sold to a dealer he would want to turn him over, immediately probably, while if purchased by a man for work he would want to use the horse the very next day.

CHEAP HORSES.

The speaker referred to the fact that the demand for cheap horses was dying out, and the time had come when a good price could be obtained for a good horse. The first point to be regarded about an animal was his feet. These should never be small in proportion to his body. The front foot should be nearly round, weighty, with plenty of horn and well spread at the heel. Horses should wear shoes without heels whenever it was possible for them to do the work without them; but in winter, the speaker easily understood, heels were necessary. He advised against the use of high heels as being injurious to the wall and frog of the foot. Good feet and legs were necessary to a horse in order to command big prices. A sloping pastern was preferable to a straight one. Ring bone was caused as a rule by a disease in the hoof, bones which came to the outside and injured the articular cartilage. To overcome this nature sends an exude from the bone and cements the joint together, the effect being the appearance of the ring bone. In the case of the latter setting in the same as one joint above. In a straight pastern the effect was to injure the purpose of an important bone of the foot so that it carried a large amount of weight, whereas it was not intended for this. The speaker advised against quack veterinary surgeons, and he stated that farmers should be locked up for buying western broncbos.

PRECAUTIONS ADVISED.

A round bessy legged horse was objected to, as being almost always subject to all the ills that horses were heir to. The speaker explained the different defects frequently seen in the limbs of a horse. In answer to a question he believed that a Percheron had just as good feet as a Clyde but there were none of the former in the country. They were a celebrated breed in France and generally had a lovely disposition, but they would not cross well with other breeds. Wind-galls were hardly ever seen on a draught horse and they had never been known to lame a horse. It was most necessary to have an animal well connected at the loins and to have depth and width in the body. Coming to the neck he said there should never be an overcheck on a carriage horse. The ears were the indicators of what a horse was going to do and counted as much as anything else in determining the price. Eyes were likewise the index to intelligence and the nostrils should be large.

HEAVY DRAUGHTS.

As regards breeding for heavy draughts Clyde and Shire stallions were considered the best to breed to. Good results could not be obtained from breeding a Clyde or Shire mare to a running horse. Two extremes were thus brought together and it was not putting brains into breeding. He advised the farmer against raising trotting horses and training them with the object of making money; it led to ruin. Many stallions came from the Old Country because the former owner was ashamed to keep them. There was no animal so unsatisfactory to breed to as a scrub sire. The speaker gave some greatly appreciated advice with regard to breeding various classes of marketable horses.

THE DAIRY COW.

Mr. Henry Glendenning of Manilla, was the next speaker. His subject was "The Dairy Cow." He supposed that the dairy business had greater prominence here than the production of beef. The selection of the cow was first considered and it was pointed out that in many sections different breeds of cattle were being crossed with the result that a good dairy cow was not produced, but there was rather an inclination to scrub animals. It was necessary to have the very best cow, and to arrive at this end it was necessary to test her. Half of the cows in Ontario were doing little better than pay for their board. The up-to-date dairyman knew the exact value of every cow he owned, but in making purchases a man had to use his own judgment.

He divided stock into two classes, beefing and dairying, for the purpose of explaining the difference in conformation of each. The beef animal was broad and block-shaped, while the dairy cow had the appearance of a wedge. All dairy breeds were good and consideration was given to points required of her. She should have a feminine look, not tightly put together, a prominent eye showing a nice disposition, healthy condition and good circulation. It was not necessary that she should be heavy, and it was advisable that she should be lighter in the front than in the rear. The value of the cow would be determined by the amount of food turned into milk. A strong broad mouth would cut the grass easier and quicker than a small one; more time for rest and cud-chewing would thus be obtained. Large open nostrils were equally important; the face should be clean cut and long, wide between the eyes, and the latter should be large, denoting less of brain; the horns, inclined to be fine and typical of breed. There should be good thickness in the vicinity of the heart and lungs, the back bone standing up prominently, indicating strong spinal cord, from which the nerves radiated. The ribs should be well sprung and the cow so built as to admit of a large udder, well developed, coming down square and with good width. The milk veins should be large and long, not all entering the abdomen at one place, the hair silky and short, and the skin thin and fine.

TOUGH TEATS.

A remedy for toughness in the cow's teats was cited by Mr. Kydd. By the insertion of a lance, or knife sharpened on each side, the outlet was enlarged without injury to the cow.

Mr. R. Q. Dench related a story. He said some time ago he had a cow which had the toughness in teats referred to. One day while he was cutting hay an accident happened to his oil can by which a piece was cut from the spout and oil came freely. This suggested an idea and he cut a piece from the cow's teats. The result was such a flow of milk that it became necessary to insert a cork.

FEEDING.

Mr. Glendenning gave some valuable pointers on feeding and caring for the cow. The most palatable food should be given, so that large amounts of it would be eaten. Grass being the best food to give a cow, what must be done when it was not available? Splendid results were obtained from feeding turnips. They were not a very rich food, but they, or any other root, gave better results than no roots at all. Animals fed on such succulent feed did better than when dry substance was used. A cheap food was corn silage, though it was not well concentrated or balanced, and should be supplemented with something else, a large amount of protein being necessary. Lucerne hay he considered one of the best dry foods to use in conjunction with the silage when available. Clover hay was also good and for concentrated food peas, oats, bran, shorts and linseed meal were suggested. Sometimes under these circumstances a cow would readily eat straw.

Cows that were doing as they should were in need of very little exercise during the fall or winter.

THE EVENING MEETING.

The meeting of the Institute held in the Town Hall in the evening, was very largely attended by both ladies and gentlemen, and there was an enjoyable programme of music and speeches. The Reeve, Mr. Jas. Moore, occupied the chair.

The opening number was a musical selection by Lakefield orchestra, which proved very acceptable. They were encored. A reading by Miss Burgess was also a very pleasing number.

Mr. Kydd now addressed the gathering on "A Stitch in Time." Lakefield he said, was a place that he always remembered with pleasure. There was an excellent Women's Institute, and having enjoyed the hospitality of its members, he could understand whence came the good looks of the men; they were fed upon a properly balanced ration.

The farmers of Ontario, he said, had every opportunity to get to the top in their calling, and he pictured the pride that must be engendered by success in agriculture. The main object in life was to build up something useful and beautiful; highest ideals in all departments were necessary, and the result was equally as important as the accomplishment, of those men who built up magnificent mansions on land or floating palaces upon the sea.

ECONOMIZING.

He had been speaking to an observant gentleman in town, and he expressed the opinion that this year in the County was not going to be as profitable to the farmers. Mr. Kydd said it was the same in his own County, and it was necessary that farmers should prepare themselves in fat years for the lean ones.....that followed. Discussing then importance of economy, he said the farmer who sold ashes off his farm was making a great mistake. He considered that half the manure made in this country went down the St. Lawrence River to swell the Atlantic. Machinery was also very much neglected upon the farm. Further, he said, half of the cows in Ontario were not worth anything. There should be fewer of them and better care of them.

Mr. Kydd pointed out that the farmer was inclined to stay too much at home. He knew of nothing that would be of greater benefit than to save sufficient money to visit the winter fairs at Guelph or Ottawa, or the agricultural college in summer. Important lectures were given there which were of great benefit to the agriculturalist. He impressed the necessity of method in connection with the lay-out of the orchard, and in the conduct of every other feature of farm work. The speaker advised the farmer to go from home to experimental farms and such places, where valuable information was obtainable.

EDUCATING THE FOAL.

Mr. Kydd gave some pointers on the education of the foal. The man who undertook this should observe patience, gentleness and firmness. The A B C's should be begun when the animal was a few weeks old. A horse should be educated, not broken, by gradual process, tieing, hitching and finally driving being introduced carefully and judiciously. A horse that was both quiet to ride and drive was more valuable than one which could only do one thing. Boys and girls should be encouraged to ride on horseback. There was too much buggy-driving. No carriage horse should have an overcheck; it prevented graceful action.

SELF EDUCATION.

It was necessary that the man should also be educated, and the speaker's opinion was that the farmer did not take enough agricultural literature, nor read enough to educate himself. Every farmer in Ontario was dollars and dollars out who did not belong to a Farmers' Institute, and thus make available to valuable literature. The boys and young men were advised to attend the Farmer's Institute at Guelph.

A vocal solo, "In May," was gracefully sung by Messrs. Myrtle Kline. A recitation by Miss Spence was well received. It was an appropriate selection, being entitled "The Man Behind the Plow."

ADVICE TO CHEESEMAKERS.

An address by Mr. Glendenning now found great favor with the large audience. He spoke on the subject, "Beautifying the Home," but first gave some very good advice to the cheesemakers and dairymen. He believed that as good cheese could be produced here as anywhere, although at present on the British market it was not considered quite equal to the English or Scotch article. The maker was to blame for certain extent. Factories were close together and so long as they got the desired amount nothing was ever said about defect in milk. He advised those who aspired to be makers to attend the Dairy School and to take out certificates of qualification. His belief was that men capable of producing a first class article should be well paid. The licensing of cheese factories would do away with some poor factories and poor makers.

BEAUTIFYING HOME

On the subject of "Beautifying the Home," the speaker said he was pleased with what he had seen in this County. Good roads were of great importance—for beautifying the home meant beautifying the country. Here the land was comparatively new and the greater attention had been paid to roads in central localities. The removal of dilapidated rail fences to be replaced by neat wire ones was also advised. Nothing added so much to the value of a place at more trifling cost than the planting of trees, and he suggested that they be planted outside the fences. From one end of Ontario to the other it was apparent that people did not realize the value of paint. A very modest house could be given good appearance by the judicious use of it, and at increased value. A farmer could afford to have a lawn as well as any man in the country, having the land and all proper appliances. The appearance of a farm was also enhanced by evergreen hedges, and regard should be given in planting to what they would be in future.

Miss Fitzgerald favored the gathering with a recitation, "How Mother Did It." A solo, "Sing Me to Sleep" by Mr. R. Norman Jelliffe, was a very popular number. A well-rendered selection was now given by a mixed colette and was heartily applauded. A solo, "Sour Grapes," was given in pleasing manner by Miss Dodge. The Lakefield Musical Club contributed a selection of considerable merit. The Club responded to an encore. The last piece on the programme, and one of the best was a chorus by six male voices, and an encore was demanded.

The accompanists were Miss Myrtle Kline, Miss Montgomery, Miss Dodge and Mr. Fitzgerald.

The National Anthem brought the evening to a close.

PHYSICIANS EVERYWHERE

Know the Value of *Pyramid Pile Cure.*

"Gratitude alone prompts me to testify to the efficacy of Pyramid Pile Cure. Last March I bought a dollar package at the drug store, which cured me of bleeding piles, and I was a sufferer from them for eight years; but I had not been troubled with them since, until last September, when I gave birth to a baby girl, and after that I had a very severe case of protruding piles, which a trained nurse said was the very worst case she had ever saw, and my doctor told me to get Pyramid Pile Cure again, which I did and was completely cured in three days. I have never had piles of any kind since, and it is all owing to this wonderful remedy. My nurse took a box, which I was glad to be able to give her, for I know she will be able to help lots of suffering people whom I could never see or know.

"I recommend "Pyramids" wherever I know of anyone suffering as I did. It gives me great pleasure to be able to say I am entirely cured, which my doctor says is true. I say "God bless Pyramid Pile Cure." From a former sufferer, Mrs. F. S. Ansett, 1206 Unity-st., Frankford, Philadelphia, Pa.

This remedy, which is sold by druggists generally, in fifty cent and dollar packages, is in a suppository form, is applied directly to the parts affected and performs its work quietly and painlessly. Its value is evidenced by the testimony given above, and we urge all sufferers to buy a package now and give it a trial tonight. Accept no substitutes and remember that there is no remedy "just as good." A little book on the Cause and Cure of Piles is published by the Pyramid Drug Co., Marshall, Mich., and will be sent free to any address.

HIGHEST QUALITY AT THE

LOWEST MARKET PRICES

Get your COAL and WOOD orders in now before the rush which is sure to follow when the thermometer drops to zero.

We handle the Best Coal and Wood the mines from the earth. Weight and Measure guaranteed. Prompt delivery. Obliging teamsters.

R. HICKS & CO.

Yards and Office:—Corner Murray and Bethune Streets, alongside G. T. R. Track.

'PHONE 43.

The Daily Review

TUESDAY, NOV. 29, 1904.

Naval Fatality At Portsmouth.

Portsmouth, England, Nov. 29.—A singular accident resulting in the death of two men and injuries to a number of others, occurred at Portsmouth harbor. Two launches belonging to the British torpedo school ship Vernon were engaged in an instructional course of sweeping the harbor mines, when suddenly an explosion occurred on board one of the launches, which it sank. Those who were on board of her were thrown into the icy water and were rescued with difficulty. Two are missing, and several men were seriously injured by flying debris. The second launch was so seriously damaged that it sank later.

Canadians At Chicago.

Chicago, Nov. 29.—Canadian exhibitors had a walkaway in the sheep department of the Live Stock Show yesterday, winning in nearly every class. The first prizes for wethers went as follows:

Shropshires—John Campbell, Woodville, Ont.

Southdowns—Sir George E. Drummond, Beaconsfield, Que.

Hampshires—Telfer Bros., Paris, Ont.

Lincolns—J. T. Gibson, Denfield, Ont.

Rejected Combes' Bill.

Paris, Nov. 29.—During the absence of several of the Ministerial members the committee which has been considering the separation of church and State yesterday voted the rejection of the Government's bill presented by Premier Combes, in the name of President Loubet. The action of the committee caused excitement. It is expected that a reconsideration of the bill will be secured hereafter.

Wrote a Famous Hymn.

Cleveland, O., Nov. 29.—Rev. Dr. J. E. Rankin, former president of Howard University, Washington, D. C., died here yesterday of pneumonia, aged 75 years. He wrote the hymn, "God Be With You Till We Meet Again."

Died in England.

Stratford, Nov. 29.—A cablegram received here on Sunday announced the death in England of Miss Annie MacPherson, founder of the Boys' Home here and pioneer of orphan work in Canada.

Burned to Death.

Winnipeg, Nov. 29.—Thomas McAndrew of Mowat, Nipissing, Ont., was found dead in a tin shop near Palace Hotel. The cause was a lamp explosion, from which he received fatal burns.

Shot Through the Foot.

St. Thomas, Nov. 29. Robert Wood, Eagle street, while hunting rabbits at Taylor on Saturday, accidentally shot himself through the right foot.

HE CAN ATTEND TO HIS WORK NOW

Manitoba Man Cured by Dodd's Kidney Pills.

He Endorses a Statement Made by Thousands of the People of the Prairies.

Giroux, Man., Nov. 28.—(Special.)—Mr. Philias Normandeau, a well-known resident of this place, is one of thousands of Manitobans who have found relief from the aches and pains of Kidney Disease in Dodd's Kidney Pills. Mr. Normandeau is always ready to say a good word for the remedy that brought back his health.

"Yes, I can tell you Dodd's Kidney Pills made a cure of me," he says. "I had Kidney Disease for three years. At times I got so bad I could hardly attend to my work. I took just five boxes of Dodd's Kidney Pills and my pains and aches are all gone and I can work as well as anybody. To anybody who has trouble with their Kidneys all I can say is 'use Dodd's Kidney Pills.'"

Dodd's Kidney Pills always cure sick Kidneys. With well Kidneys you can't have Bright's Disease, Diabetes, Dropsy, Rheumatism or any of those other fearful and fatal diseases that spring from sick Kidneys.

Stanley Brand Soap cleans kitchen utensils, steel, iron and tinware, knives and forks, and all kinds of cutlery.

JAPS PRESSING THE REDOUBTS

Swordsmen in Last Line of Port Arthur Trenches.

GENERAL ATTACK CONTINUED

Grim Battle Lasted 36 Hours and Was Continuing After Midnight Sunday — Will go on Until Control of Table Hills is Gained no Matter at What Cost.

Tokio, Nov. 29.—Gen. Nogi began the battle on Saturday afternoon, making his attack from the slopes of Shungshoo Mountain, on the ridges running east that are capped by the terraces called Cable Hill. Every inch of the ground was desperately contested on Saturday evening and during the night, the Russians sending all their reinforcements from White Wolf Hill as well as their naval battalions from the Tiger's Tail Peninsula.

Honor to Lead Assault.

Battalions of the 5th and 15th Hiorsaka Regiments and of the 12th and 43rd from Marugane had the honor of leading the assault. While this movement was going on, infantry of the third brigade moved forward from Taku Mountain in an effort to flank the table lands on the easterly side and thus weaken the defence of the Russian fortress. A tremendous artillery fire from all the hills captured by the Japanese was concentrated on the extreme southern forts so as to prevent their taking part effectively in the struggle for possession of the westerly hills.

The first bulletins came into Tokio Sunday morning, announcing that after seven hours of fighting with a series of successes and defeats, the Russians had succeeded in repulsing the general assault, and that while the Japanese forces had taken several important redoubts and driven the enemy from fortified terraces, they found it impossible to retain their positions because of the enfilading fire and the accurate marksmanship of the Russian sharpshooters in the trenches above.

General Attack Continued.

The general attack continued throughout Sunday, Gen. Nogi sending his troops from positions east and west of the Taku and Essze forts. A bulletin recived at one o'clock Sunday afternoon announced that Gens. Nakamura and Saito, leading specially trained bodies of swordsmen, had charged the Russian entrenchments on the second chain of hills and had engaged the Russians in a hand-to-hand encounter. This charge by the Japanese probably resulted in great loss, as before they could reach the second line of the Russian fortifications guarding the western side of Port Arthur, they had to come within the sweep of the rapid fire guns on what are called the Pelyu slopes, which are the last line of entrenchments facing the city proper.

The fact that Gen. Nakamura and Saito were able to reach the Russian entrenchments and engage in a hand-to-hand battle is regarded as proof that the Japanese advance since Saturday afternoon, no matter what their loss, was in a great measure successful, and, it is believed, means that the general assault will be continued without cessation until Gen. Nogi accomplishes his purpose. Whether the swordsmen who thus were able to reach the Russian inner line were successful in holding their position is not known.

Assault Still in Progress.

The last bulletin received after midnight yesterday is as follows:

"The general assault, which was begun on Saturday against the westerly entrenchments near Shungshoo Mountain and the forts lying eastward therefrom is still in progress. The enemy's resistance has been stubborn, and our object has not as yet been accomplished. Our picked divisions of marksmen and our selected swordsmen are fighting in the trenches. The battle still continues."

This was posted at Imperial Headquarters and is taken to mean that, at no matter what cost, the Japanese troops will not stop until they sweep the last of the defences. Gens. Nakamura and Saito, who are mentioned as leading the swordsmen into the trenches, commanded regiments in the 7th and 9th divisions respectively.

CHECK AT PORT ARTHUR.

Russians Say Jap Attack On Saturday Was Repulsed—Less Heavy.

St. Petersburg, Nov. 29.—The War Office has received information from Che Foo that the Japanese assault on Port Arthur Saturday was repulsed with enormous loss.

Kuropatkin's Motor.

Che Foo, Nov. 29.—Gen. Kuropatkin is the possessor of a new twenty horse-power automobile, with which he is able to rush at high speed from one part to another of the line, 25 miles long, according to M. Ravoir, who reached here yesterday from Mukden.

Chinese As Europeans.

Mukden, Nov. 29.—The Viceroy of the Chinese Province of Honan is the first to carry out the instructions of the Dowager Empress of China in clothing his soldiers in European dress and cutting off their ques.

Russian Stores Astray.

Moscow, Nov. 29.—People arriving from the Far East tell a remarkable story of the mysterious disappearance from the trunk line of 350 carloads of stores and warm clothing belonging to private consignees and officers.

Cossacks Punished.

Berlin, Nov. 29.—A despatch to The Lokal Anzeiger from Mukden, under Sunday's date, says: Severe measures have been taken against marauders. Twelve Cossacks of one regiment were sentenced to death. One was shot in front of the brigade, while the sentences of the remaining eleven were commuted to penal servitude. Discipline generally is good. Patriarchal relations exist between the officers and men and the former are doing everything possible for the latter.

Summary of a Day.

London, Nov. 29.—Generals Kuropatkin and Sakharoff are sending daily long detailed accounts of apparently rather unimportant fighting, which may, however, possibly turn out to be the beginning of another great battle, deciding the fate of Mukden. General Sakharoff, in addition to his report of the Japanese fight at Tsinketchen, announces that the Japanese in force occupied the village of Nanhantaga and the adjoining ravine in front of Poutiloff (Lone Tree) Hill. No further news has been received from Port Arthur, beyond reports from Shanghai that the storming of the Russian stronghold continues. According to The Daily Telegraph's despatch from Che Foo very few of Admiral Togo's ships are now seen blockading Port Arthur.

Wives of Soldiers Knouted.

Berlin, Nov. 29.—Infuriated by the unwillingness of the Polish troops to leave their wives and children, the Russian authorities at Kutno, a town on the Polish frontier, have treated the people in a manner almost incredibly cruel. It is known that one woman has been knouted to death and that a number of others have been thrown into jail. Some of the prisoners were tortured into unconsciousness.

Facial Paralysis

Mr. W. J. Brennan, Western Hill, St. Catharines, Ont., writes: "My face was all twisted out of shape with facial paralysis, and five doctors failed to cure or even relieve. By the persistent use of Dr. Chase's Nerve Food I have been entirely cured, and have returned to work strong and well. I have gained in weight and feel that I have a new lease of life." 10

Strathcona Has Nothing to Say.

London, Nov. 29.—(C. A. P.)—"I have absolutely nothing to say regarding this rumor, any more than I have to previous ones," said Lord Strathcona yesterday, when shown by the Canadian Associated Press The Chronicle's despatch announcing Lord Strathcona's retirement in the near future, and his succession by Sir William Mulock. "That despatch is the first I have heard of the matter."

"Can I construe that as an absolute and emphatic denial of the report?" asked the correspondent.

"No; do not say that I give any denial. I repeat that I have absolutely nothing to say regarding the rumor."

The Cow's Horn.

The germ of the trumpet, and all instruments of the trumpet family, was the cow's horn, used by savages as a signal or to furnish noise at their feasts.

Fifteenth Century Women.

Maillard, a famous French preacher of the early days of the fifteenth century, preached with bitterness against the extravagances of the women of his day. "The poor are starving," said he, "while some of you women have two or three gowns apiece."

Great Water Drinkers.

A gallon of water a day is drunk by every Japanese who practices, as nearly all do, the gymnastics known at jinjitsu.

To Vote In Japan.

A Japanese must be twenty-five and pay $7.50 a year as direct taxation before he can vote for members of the Japanese diet. The tax shuts out a large part of those who would vote in another country.

The Cove of Cork.

Queenstown, the famous Irish port of call for all the American liners, was originally the Cove of Cork and changed its name when Queen Victoria landed there on her first visit to Ireland.

Dogs as Swimmers.

Dogs vary greatly in ability as swimmers. The water spaniel, retriever, mastiff and St. Bernard excel all others. A retriever once followed a canoe for nine miles. The dog was much exhausted, however, when drawn into the boat.

Lantern Street Lights.

In 1697 the New York state council ordered householders to hang out lanterns—the first street lighting in America.

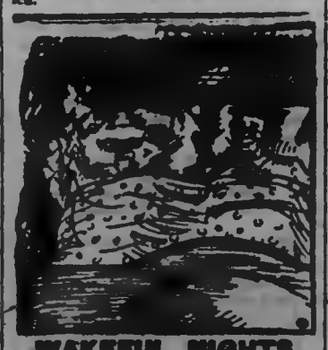

WAKEFUL NIGHTS

wear out the body and mind. It is a trying strain on the nervous system and is caused principally by a weak, irregular or palpitating heart. There is only one way to bring relief and that is to invigorate and regulate the movements of the heart.

DR. AGNEW'S HEART CURE

brings immediate relief and makes the heart strong and steady. Read what Mrs. Anna Caufield of Van Wyck, Idaho writes:—"I first procured your remedy in Medicine Hat, Assa., and found it the most wonderful remedy I had ever used. In fact it has cured me of heart disease and sleeplessness and I now wish to tell it to others. Quite beat prices etc." Dr. Agnew's Heart cure gives relief in 30 minutes, it cures the Heart, Stomach and Nerves. —43

For instance, if a Cough or Cold, Agnew's Cough and Cold Powder will give immediate relief. 25 cents.

HINDOO SCHOOL CHILDREN.

The Way They Are Punished When They Don't Behave.

Perhaps our little boys and girls think their lot is hard when they are scolded or put in the corner or kept after school for some unintentional infraction of rules (for of course none of our little friends would be naughty intentionally), but it might be worse. Suppose, for instance, you were a Hindoo and lived in India.

HINDOO SCHOOL PUNISHMENTS.

Little Hindoo schoolboys who don't know how to behave themselves are punished in their own peculiar fashion. Instead of having to stand in corners, with their faces to the wall, the bad ones at school may be ordered to stand on one leg and hold their ears for half an hour, a very tiresome pastime, especially when one is not used to it. Or when they fall asleep over their books they may have their "scalp knots" tied to the wall in such a way that the drowsy heads cannot droop forward.

You would not like that at all, would you? So you see how much better off you are than some children.

ALLITERATION.

A Game That Makes You Think and Gives You Lots of Fun.

Here is a game that may be played by any number of boys and girls. It is a game in which you can have lots of laughter and fun and one that at the same time will have the effect of making you think quickly.

Each of the players, who sit in a row, tells in order to what place he will travel and what he will do there, always using for principal words (such as nouns, adjectives and verbs) those beginning with a single letter of the alphabet. The first player takes A, the second B, etc. Thus the players in order may say:

"I am going to Africa to Ask an Arab for Apricots."

"I am going to Boston to Buy Baked Beans."

"I am going to California to Cut Curious Capers."

"I am going to Damascus to Dine on Delicious Doughnuts."

"I am going to Elizabeth to Eat Eggs Egotistically." And so on through the alphabet.

Any one unable to give a sentence of this kind may be required to pay a forfeit or a score may be kept, the successful ones being given one point. In this case the company may be divided into sides. The method of playing must be agreed upon beforehand.

A Japanese Game.

A very popular game is kotoro. In this there is a long line of children, one behind another, each holding to the child in front of him. The biggest boy, who is the leader, is at the head of the line, and at the end is the smallest boy. Then there is a big boy, the catcher, who tries to seize the little fellow at the end of the line. It is the duty of the leader to face the catcher constantly and so prevent him from running to the end of the line and grabbing the small boy. As the leader moves so must the whole line, and his constant jumping and running about to face the catcher keep the children in lively action.—Florence Peltier in Good Housekeeping.

Woodpecker's Savings Bank.

Among the woodpeckers of California there is one kind, popularly called the carpenter, which is of such careful habits that many a friendly society might take a lesson from it. Although the winter is not very severe, the bird well knows how hard it will then be to obtain food. So it begins early to lay by for the frosty day. It stuffs the holes of trees with acorns, and it is artful enough to choose those that contain the larvae of insects. The larva thrives on the fruit and in the course of time becomes a fattened titbit for the bird. Pine trees, on which acorns do not grow, have often been seen dotted or plugged all over with them.

Thirteen.

You see, there's Daisy and Geraldine
And me—I'm May—and we're each thirteen.
And Daisy and Geraldine both say
That now we are too grown up to play
With dolls any more! And I think it's mean—
It's perfectly horrid to be thirteen!

They're glad to give up their dolls. But I
Can't see any possible reason why
We shouldn't play with them one more year
(And my Angeline is such a dear)—
Well, at last I know what people mean
When they say it's unlucky to be thirteen.

When I told mamma she shook her head
And kissed me tenderly as she said:
"You're standing with very reluctant feet,
Dear May, where the brook and river meet.
And yet perhaps 'tis a golden mean
'Twixt childhood and girlhood when one's thirteen."

—St. Nicholas.

THE DAYLIGHT STORE.

WHERE DO YOU BUY YOUR

Clothing?

This is a very important matter and still many men appear to think it of no consequence.

They buy just anywhere they happen to see something that strikes their fancy.

But there's a difference in stores, as well as in clothes.

Some stores go in for "cheapness," others for quality. Which do you prefer?

"You pay your money and take your choice." If it is smartness of style, perfection of fit, thorough reliability, at a fair price, you are after, then this is the Clothing Store for you. Buy a

Sovereign Brand Suit

and you will wear none other.

Lang & Maher

Clothiers and Furnishers to Men Who Know.

409-11 Geo.-st. Peterborough

THE FRIENDS OF TEMPERANCE.

(Toronto Telegram.)

Toronto and district, under the auspices of Hon. J. R. Stratton, have shown few bright and shining examples of regard for temperance sentiment in the administration of the license law.

All that Dr. Spence said against the license administration was justified and more than justified if Dr. Spence could have pointed to no abuse greater than the planting of a bar room right at the gates of the Canada Foundry Company's works.

It was a Government headed by a temperance premier, Hon. G. W. Ross, it was a department administered by Hon. J. R. Stratton, that allowed a powerful local politician to thrust a bar room right into the daily path of hundreds of workmen.

A bar room at the very portals of a great new industry is an example of the wrongs which Dr. Spence tried to reform from inside the party.

People do not have to be prohibitionists or temperance reformers to resent such an outrage as the thrusting of a new bar room into a location where its trade and profits might represent shoes taken from the feet of little children or bread taken from the mouths of their hungry mothers.

The aggressive warfare that established a bar room in the face and eyes of the employes of the Canada Foundry provoked the reprisals that carried local option in Toronto Junction. The failure of Hon. G. W. Ross to help the people who struggled to keep the attractions of a new bar room away from the Canada Foundry was an example of truckling to the liquor extremists that could not have been surpassed by the worst Government Col. J. P. Whitney could form.

Cured Kidney Disease

Mrs. Fred Hills, Walton St., Port Hope, Ont., states: "I was troubled for some time with kidney disease, and though I tried a great many different medicines never succeeded in obtaining relief until I began the use of Dr. Chase's Kidney-Liver Pills. By the regular use of this preparation for a time I was completely cured of kidney disease."

COMING!

Winter is coming and it is time for you to secure for yourself a comfortable home. Call at our office where we can tell you about many comfortable homes at moderate prices.

Two 1 story Brick Houses at $850 each. Cor. Hunter st. to Wm. Hamilton's. Two 1 story Brick near C.G.E. Works at $1100 each. Two six roomed Houses near C.G.E. at $1,200 each.

Beautiful Lots on the Wescott property overlooking the Little Lake at right prices. Several new houses for sale at moderate prices. Be sure you see us before buying anything.

A. BROWN & CO.

Hunter-st. Phone 142

. . THERE'S NO . .

STOVE . . STORE

In Town that can be such a positive help to you as ours. We know STOVES—the best Stove for the right place, the right Stove for the best place.

Don't buy without seeing what we offer.

For economy in fuel, heating power, baking reliability, our Stoves have no equal.

Adamson & Dobbin

'Phone 459 102 Simcoe st.

Men's Dress Shoes

The season for swell social functions is again with us.

Every society man must have DRESS SHOES.

The new styles are beauties. We have exclusive STYLES in MEN'S SHOES

If you want your feet to appear well during the social season, let us dress them.

J. T. STENSON

144 GEORGE STREET.

Nearing . . Christmas

It looks a little early to talk Holiday Goods, but already our Store has a Holiday appearance.

Nearly every day we receive Holiday Goods, and yet there's more to come. This Christmas, our Christmas, your Christmas, will be a memorable one for the values we will give. Come and see us.

Sanderson's

367 George-st

IF you think of having something printed and have it well done, see the Review Job Department. Suggestions, Designs. Every care taken to please you.

Some of the Montreal Snaps at LeBrun's.

Look in at the George street window of the City Clothing Store and see some of the grand bargains bought in Montreal by Mr. LeBrun last week. These include Men's English Braces for only 10c per pair; Men's strong Working Shirts, worth 50c and 75c, for only 39c each, or two for 75c; fine White and Colored Shirts at 50c, worth double. Also see the Hunter-st. window for a fine showing of high class Overcoats and Suits, bought to sell at from 33⅓ to 50 per cent. below regular prices. Come SATURDAY and MONDAY sure, and share in some of these snaps.

H. LeBRUN & CO.

THE

Knitting Works

Hosiery and Underwear.

Special Bargains

For Friday and Saturday.

DRAWERS, VESTS AND OTHER GOODS AT CONSIDERABLY LESS THAN HALF PRICE.

This week we are clearing out several lines that are nearly sold out. About 60 doz. in all.

186 GIRLS' and MISSES' VESTS, that were from 25 to 50 cents. Sale price—6, 8, 10, 12 and 15 cents.

196 GIRLS' and MISSES' DRAWERS, that were from 25 to 45 cents. Sale price—5, 12, 15, 18 and 20c

230 CHILDRENS' and GIRLS' FLEECE-LINED WINTER WAISTS. Regular price 25 cts. Sale price 15 cts.

16 ONLY. NEW STYLE GOLF WAISTS with Big Sleeve and Buttoned Cuffs. Were $2.25. Sale price, $1.48.

FRIDAY AND SATURDAY ONLY

Nelson & Stapleton

Real Estate Agents

387 Water-st. Phone 325.

Property for sale, purchase or exchange.

ADAMS | THE LADIES' NEW STORE | ADAMS

GREAT SALE OF

FINE LINEN D'OYLIES, TRAY CLOTHS, TEA CLOTHS, SIDEBOARD COVERS

If you are looking for Bargains in the above named Linens visit this store Tuesday. They are pure linen cloths, and worth 1-3 more than we are asking for them.

Doylies

6 x 6 in. Bleached Damask Doylies, round or square, each 5c

9x9 in. Bleached Damask Doylies, round or square, each 8c

16 x 15 in. Bleached Damask, Doylies, round or square, each ..... 10c and 12½c

Tray Cloths

16 x 24 in. Fringed Tray Cloths, each 10c

18 x 27 in. Fringed Tray Cloth, each ..... 14c and 17c

18 x 27 in. Hemstitched Bleached Damask Tray Cloth, each 25c

18 x 27 in. Hemstitched Bleached Damask Table Cloths, with drawn work, each 27c, 33c and 35c

Tea Cloths

22 x 32 in. Fringed Tea Cloths, with drawn, work 33c 35c and 38c each .....

25 x 25 in. fine Hemstitched Damask Tea Cloth, each 38c

32x32 in. Fine Hemmed Damask Cloth, with drawn work, each 50c

52x52 in. Hemstitched Damask Cloth, very fine quality, each ..... $1.00 and $1.50

Sideboard Covers

17x72 in. Fringed Sideboard Covers, with drawn work centres, fine quality, each 25c, 38c, 48c

18x72 Hemstitched Damask Covers, with drawn work, each 58c

17x72 Hemstitched Damask Covers, fine quality, bleached, with drawn work centres, each ..... 8c and 78c

Space will only allow a very brief description of these Linens, which are exceptionally good value. SEE OUR SHOW WINDOW.

Harry Adams

Ladies' New Outfitting Store. 326 George-st. 'Phone 432

The Daily Review

TUESDAY, NOV. 29, 1904.

PERSONAL

Mr. R. M. Glover has returned from a trip to the World's Fair and several southern cities.

Mrs. (Dr.) Bradd, 305 Stewart-st., will receive on the first and second Wednesdays in December.

Dick Pae, Travis Whitsel and Fred A. Allwood of Barrie are in town today the guests of Master Bob Dutton.

Mrs. J. Y. Gerard (nee White) 114 Gilmour-st., will be at home the first and second Wednesdays of each month.

Mr and Mrs. E. G. Clarke of Peterborough spent Sunday the guests of Mr. and Mrs. F. A. Clarke. — Port Hope Guide.

Mrs. C. Herbert Fralick (nee Ames) will receive on the afternoons of Thursday and Friday, December 1st and 2nd.

Mr. Donald MacNaughton, representing Greenshields, Limited, of Montreal, is in town for a few days, staying at the *Oriental*.

St. Luke's Church Notes.

The members of St. Luke's Guild are invited to be present at the Sunday school to-night for the first practice for the entertainment.

The oyster supper and bazaar of the Mothers' Meeting has been postponed from Tuesday, Dec. 6th to Tuesday, Dec. 13.

At the Wednesday evening service the rector will teach the Sunday School lesson. Sunday School teachers are requested to be present.

—The Gull River Lumber Co. have got through cutting lumber at their mill in Coboconk for the present season. Mr. Stevens, the manager, and Mr. J. Noice, clerk, have returned to Minden.

IN NORTH MONAGHAN

Rousing Organization Meeting of Conservatives Held Last Night.

A largely attended and enthusiastic meeting of the Liberal-Conservatives of North Monaghan township was held last night in May's school house.

Among those present were T. E. Bradburn, J. McLure, J. Harper, G. W. Bennett, D. Johnston, W. H. Smith, W. D. Morris, P. Johnston, John Bell, G. H. May, H. G. Webber, O. Carver, R. Revington, H. Goodwin, H. J. Forster, W. Bell, K. Denoon, H. Carver, C. Rubidge, H. Goodwin.

The organization was completed. The nomination of Mr. Hugh Waddell as Vice-President of the Township was unanimously endorsed.

The delegates appointed to the convention tomorrow night were H. G. Webber, chairman; D. Johnston, G. H. May, H. J. Forster, and W. Harry Smith.

This banner Conservative polling sub-division will, from present appearances outdo its previous records by giving a larger Conservative majority than ever.

SKATING RINK FOR THE MASSES

Radial Railway Company is Building Large One.

WILL BE FREE TO PUBLIC

Providing They Ride on Street Cars — Rink Located at End of Line on Lock St. — Band Concerts to be Given.

The Peterborough Radial Railway Company is now building a large open air skating rink on an acre of land owned by the company adjacent to the end of its line at the foot of Lock street, some distance south of the exhibition grounds.

The new rink will be ready for the formal opening in two or three weeks. There will be about 25,000 square feet of skating surface and the enclosure will be shaped like a pear, with a big curve or circle at one end. Its diameter will be about 200 feet, but the rink is very long and will be laid out in the best possible manner to accommodate the crowds.

Speaking of the project this morning Manager J. H. Farnsworth said, "Yes! the rink will be free to the public provided they ride on the street cars. The conductor will give each passenger a coupon or special ticket entitling the holder to free admission. Unless this special ticket is held no one will be allowed to skate without paying a small fee. We will engage the band twice a week and put up a first class band stand, dressing rooms, waiting rooms and other conveniences. No! the rink will not be used for hockey purposes—purely for skating. We anticipate that our venture will prove a decided attraction for the young people of the town. The rink is located on land and the company will give a good service to and from this amusement resort."

DEATH OF MRS. HURLEY

An Early Pioneer Passes to Her Reward — Was 83 Years Old.

After a temporary illness superinduced by a fall sustained last summer, Mrs. Margaret Hurley departed this life on Sunday morning at 2 a.m., at the ripe old age of 86 years. She was relict of the late John Hurley, who predeceased her many years. Mrs. Hurley was among the early pioneers of Northumberland Co. and moved there with her family some twenty-eight years ago. For a number of years she lived with her son, Thomas, on the farm in West Ops, later they moved into town. Up until six months ago she was in full possession of all her faculties.

She leaves behind to mourn her loss Thomas, with whom she had lived, P. J., the well known boot and shoe merchant, of town, John, of Peterborough, and Michael of Windsor; Mrs. P. Hartnett, of Ops; Mrs. John Twomey, of Ops; and Mrs. D. O'Neill, of Chicago, who was with her when she died.—Lindsay Post.

OLD RESIDENT GONE

Death of Mrs. John McMartin, Who Was 76 Years of Age.

Mrs. Ann McMartin, who has long been a resident of Peterborough, died last night at Nicholls Hospital, whither she was removed about a week ago from the Protestant Home. She was 76 years of age, and some time ago suffered a paralytic stroke, to the effects of which she finally succumbed. Mrs. McMartin was twice married. Her former husband's name was McKelvie, and there is a son, John McKelvie, living near Norwood, and a daughter, Mrs. Wood, at Cobourg. Her husband, John McMartin, is at present in Nebraska.

The funeral will take place to-morrow afternoon, from the residence of her nephew, Mr. Thomas Elliott, George-st., to Little Lake cemetery.

NEW BOOKS AT LIBRARY

The following new books have recently been added to the Public Library: By Conduct and Courage — Beauty; Whosoever Shall Offend — Marion Crawford; An Irishman's Story—McCarthy; A Prodigal Son—Hall Caine; A Romance in Hearts — Mann; Dinkeens Lane—Swoots; The Affair at the Inn—Wiggin; The Masqueraders—Thurston.

Coughs, colds, hoarseness and other throat ailments are quickly relieved by Cameron's Lubicin, 25c cents per bottle. All druggists.

MAJOR KEEFER LECTURES BEFORE FORTNIGHTLY CLUB

Relates His Impressions of India---Some Quaint Types Found in East---Characteristics of Country and its People---Military Spirit---Horrors of Indian Mutiny---An Instructive Talk.

The season of 1904-1905 of the Fortnightly Club was opened last night by an edifying and delightful lecture delivered by Major W. Napier Keefer, of Galt, Ont., a member of the Indian Medical Service.

The Major spent some fifteen years in India, being eight years with the 20th Punjab Infantry and later with the 13th Bengal Lancers. He is evidently a close observer of men and things and his narration of his experiences and the various types of people he came in contact with, especially in his military career, was told in a pleasant conversational style and, at the close, he was tendered a cordial vote of thanks on motion of Mr. D. W. Dumble and Mr. C. Fassenden.

The efforts of the Fortnightly Club to provide a course of lectures by prominent Canadians on subjects of interest and importance deserves generous patronage. As the object of this worthy organization is not to make money the fee for the entire series of winter entertainments is placed within the reach of all—twenty-five cents for the full course.

Mr. J. H. Burnham president of the club, introduced Major Keefer, by appreciative reference to that gentleman's military career in the East.

Major Keefer said that the first Englishman, Thos. Stephens, landed in India in 1579 and was followed in 1583 by three other Englishmen. In 1600 British East India Company was incorporated and did a large business in that country. In 1857 the famous Indian mutiny broke out and the British public was never tired of reading any works on the land, so great was the interest in it and its history today. At Delhi, Cawnpore and Meerut many were put to death and the terrible atrocities and horrible outrages of the massacres were fresh in the mind of reading people. Little children were held up by one leg and cut in two with a sword, defenceless women and their families were put in foul dungeons, fed on garbage, rudely insulted and then butchered in the most shameless and brutal fashion.

FEATURES OF INDIA.

Major Keefer said that India was noted for its enormous rivers and high mountains, Everest of the Himalayan range, being the highest peak in the world. The country also abounded in wild animals and at least 20,000 persons—mostly natives —were killed each year by snakes and wild beasts. The reason of this was that the natives went around barefooted.

India was a country of great population, having 250,000,000 inhabitants —mostly idolaters. It was a land of magnificent palaces as well as of abject poverty among the poorer classes. The heat was intense, although the speaker during his fifteen years' residence there, had suffered at times a great deal from the cold. In some parts, especially in the northern portions of Punjab, it was necessary to have fires. The heat on the whole was long, continuous and oppressive. The native soldier was called a Sepoy and here the Major displayed several colored charts illustrative of the different types of people to be met in the great eastern territory, showing their uniforms, build and peculiar looks; and describing their duties, mode of life, belief and general attributes. There were 200,000,000 Hindoos in India and 59,000,000 Mohammedans. The Sepoy dressed in the regular uniform of a British Tommy Atkins, his outfit very much resembling it as a whole, except for his turned up at the toes shoes and the puggrie he wore on his head.

The natives enlisted as volunteers. The fighting classes dwelt chiefly in the north, those living in the south being peace lovers. The Sikh came from the Punjab—the district of the five rivers. His religion was the reformed Hindoo, dating back to 1500. The Sikh could handle a knife very dexterously in a combat. He never cut his beard or hair, never touched tobacco, but would drink, while the Mahommedan never partook of liquor. The Sikh was generally a fine looking, well developed man and a good fighter.

The next type shown was a Goorkha of the 5th regiment. They were small, thick set men who shaved and cut their hair and made excellent soldiers. They were obedient, fond of fighting and knew not what danger was. They were employed in mostly all the campaigns in India and during the Afghan war Major Keefer came in daily contact with thousands of them.

BENGAL LANCERS.

The Bengal Lancer was next shown. This man must provide his own horse, which, if killed, was replaced. He got good pay, drawing 30 rupees a month, while an infantryman received only 8 to 10 rupees. A rupee should be worth about fifty cents, but, at the present depreciation in silver, was valued only at about 34 cents. The Lancer had to provide out of his pay the wages of a grass cutter, as there was no hay in India, the grass, which grew the year round, having to be cut daily as fodder for the animal. There were 150,000 infantrymen in India, the majority looking forward to "half pay" as they called it, or a pension, which, although small, was helpful. Then too the donning of the military uniform meant cheaper fares on railway trains and the obtaining of supplies at less cost than the ordinary native could buy them. The soldiers were sometimes employed as orderlies, and Major Keefer related the stirring story of how a convict orderly—Shaereali—had in 1872 murdered the Viceroy, Lord Mayo, and was afterwards put to death, and how Shaereali thought that in this dastardly deed he had undertaken a God-given mission.

The Bungola Baboo was a man who talked but did not fight. He was steady, regular and methodical in his habits and was employed principally in the public offices. He was inordinately fond of using big words. He did not always know the meaning of them but that made no difference. The Major read several high-sounding verbose communications which he had received from some of these men and the audience thoroughly appreciated the quaint humor and odd expressions of the missives.

MARK OF RESPECT.

In the East the mark of respect, when entering a bungalow, was to remove the shoes and leave the head covered—just the reverse of western ways. The shoes were easily kicked off but some of the Baboos were growing disrespectful and wore laced boots, so that they would not be expected to remove their footwear.

Another type was the Chokedar, who watched the tents and bungalows as a protection against thieves. He sometimes went asleep when on duty but always swore that he never ceased in his vigilance a single minute.

Although one time Major Keefer took a rifle from one of these men when asleep the next morning the Chokedar stoically stuck to his story that he had kept faithfully at his work. Then there was the Khansamah or butler, who looked after, went for and bought all supplies, charged many prices, and was the plague of a householder in his daily morning calls and the way in which he padded his bills. There was also the Syce, who attended the cavalryman's horse. He would follow many miles on foot, was a good runner, and could be trusted to look after the animals, harness, saddles, etc.

The last type of all was the bearer or valet, who was a Hindoo and did all the chores. Every officer had one of these men, who would brush his boots and clothes and was an earnest, faithful servant always ready for duty and active when wanted at any hour during the day or night. This was the last type portrayed by the Major and as he took his seat he was given a well merited round of applause.

AT THE WORLD'S FAIR.

It is to be hoped that no one will miss visiting the World's Fair which will take place on Thursday, Friday and Saturday afternoon and evening. There will be attractions for old and young and one visit will insure a second.

Dinner will be served from 12 to 2 and supper from 5.30 to 7.

The following musical programme will be rendered on Thursday evening—

I. Chorus and Solo—Gentlemen of Japan.
II. Dance—The Misses Roy, Wallis M. Burnett and E. Burnett.
III. Song—It was the Dutch—Masters Frank and Karl Halpany.
IV. Trio, "Three Little Maids from School,"— The Misses Hughes-Charles, Hazel Dunn and Gladys Crane.
V. Comic song—Mr. Pilcher.
VI. Sunflower Chorus

Arrangements have been made with the Street Railway Company to have special cars after the evening's entertainment.

QUITE AN ATTRACTION

In the show windows of A. H. Stratton & Co. is to be seen a nicely framed copy of the beautiful picture, "The Princess at Work," which is to be given to all who subscribe this season to the Family Herald and Weekly Star of Montreal. The picture is attracting a great deal of attention, and makes one wonder how such a handsome picture can be given free with such a weekly paper at one dollar per year. The Family Herald staff should be kept busy entering the names which are coming in.

CENTRAL CHARITY BOARD

Applications For Relief Considered at Regular Meeting.

The regular meeting of the Central Charity Board was held last evening. Present, Mr. H. Bush, chairman; Rev. Father McColl, Messrs. J. D. Collins, F. W. Miller, W. Kemp, R. C. Brauns, W. Yelland and J. Hatten.

The following statement of orders given was read:

	Since last meeting	During 1904
Groceries	$81.75	$669.17
Wood		423.10
Tickets		16.65
Sundries	3.25	56.00
Total	$85.00	$1162.92

The following accounts were presented:

C. A. Curran	$2.00
F. J. R. Mitchell	9.00
Peter Conmal & Son	3.00
Dr. J. P. McCullough	5.50
A. Allison	4.00
T. B. Maurice	3.60
R. C. Brauns	2.50
Kingan Hardware Co.	2.75
Whiler & Co.	4.00
N. Routley	5.25
J. T. Brauns	4.00
Mrs M. J. Dunford	3.00
M. H. Halpin	2.00
T. E. Brooks	2.00

Applications for relief were considered and the chairman was authorized to advertise for tenders for wood.

The Board adjourned until Monday night, Dec. 12th.

Rheumatic troubles and lumbago. Lumbago Bug Bang is possible will be found very effective.

GAVE THEM SEND OFF

Neighbors Presented Mr. and Mrs. LaRush With Two Rockers.

Mr and Mrs. Joseph LaRush, who have resided for about forty years in Otonabee township, near Villiers, to-day removed to Ashburnham, where they will reside in future.

They have bought a comfortable home near Scott & Hogg's coal yard. Mr. LaRush has rented his farm for a term of years to Mr. Joseph Steele. Last night several neighbors waited upon Mr. and Mrs. LaRush and presented them with a handsome pair of rockers.

Mr. Sydney Smithson, teacher, read an appreciative address, while the presentation was made by Miss Jennie Gillespie and Mr. Joseph Walker. The recipients feelingly thanked the donors and afterwards entertained the visitors.

Mr. and Mrs. LaRush are highly esteemed and their departure from the neighborhood is greatly regretted. Their friends and neighbors join in wishing them every success in their new place of residence.

DEATH CLAIMS JOHN BERTRAM

Great Canadian Passes Away After Lengthy Illness.

WAS ONCE RESIDENT HERE

Represented West Peterborough in the Commons — Chairman of Transportation Commission and Served on Forestry Commission — Will be Buried Here Thursday at Noon.

The news of the death of Mr. John Bertram, who for a score of years was an esteemed resident of Peterborough, will be received here with profound regret. He was a public spirited citizen, and will be remembered here as having conducted a successful hardware business for some years, and for six years he represented West Peterborough in the House of Commons. It is not long since he visited here as chairman of the Transportation Commission. The Globe today contains the following reference:

"There will be widespread regret at the news of the death last evening of Mr. John Bertram, one of the leading lumbermen of Canada, a man identified with various industries, and one whose services to the public leave behind a debt of gratitude. As President of the Collins' Bay Lumber Company, President of the Bertram Engine Works, Chairman of the Dominion Commission on Transportation, and in 1897 a member of the Ontario Forestry Commission, Mr. Bertram occupied a private and public niche, with great loyalty and capacity, which it will be difficult to fill. Though often urged since to enter political life, Mr. Bertram's political experiences were limited to serving in the House of Commons as a supporter of Alexander Mackenzie from 1872 to 1878, and occasional appearances on the Liberal platform.

The illness which resulted in his death lasted about six months and during the last three months was very acute. Three weeks ago he was operated upon, and from that time he gradually sank, notwithstanding the skillful care of Dr. Howitt. The funeral service will be held at the family residence on Wednesday evening and the body will be interred in Peterborough on Thursday morning, on the arrival of the C.P.R. train from Toronto.

Born in Scotland, in East Lothian, Oct. 16, 1837, Mr. Bertram left Edinburgh for Canada in 1860 and settled at Peterborough. He had already learned the business of storekeeping at a little shop in Galashiels, and in 1861 he started a hardware store in Peterborough, which he conducted until his removal to Toronto in 1878. From 1872 to 1878 he represented West Peterborough in the House of Commons. On removing to Toronto he continued in the hardware business, taking up the wholesale trade as well, and retained an interest therein up to the time of his death.

A MASTER OF FORESTRY.

It is rather as a lumberman, however, that he is best known and in later years as a shipbuilder and an authority upon transportation. For twenty-five years Mr. Bertram was in the lumber business, and in this as in everything else he touched, he was a thorough master of his craft. The woods were to him as the written page. Few men can be said to be so thoroughly in sympathy with the objects which meet them in their daily work. He was President of the Collins Inlet Lumber Company, whose limits are on the north shore of Georgian Bay, and mills at Collins Inlet. Mr. Bertram was a firm believer in the principles of reforestation, and carried them out on his own limits, where he cut each year with regard to the size of the trees leaving the smaller for future years.

MADE VALUABLE SUGGESTIONS.

His knowledge of the subject was made valuable to the Province through his services on the Ontario Forestry Commission, which was appointed in 1897, the other members being the late E. W. Rathbun, Deseronto; the late Alex. Kirkwood, of the Crown Lands Department, and Mr. J. B. McWilliams, Peterborough. Mr. Thomas Southworth, the present Director of Forestry, was Secretary of the commission. After an exhaustive enquiry in eastern and northern Ontario, a report was made, which is a classic in Canadian commission reports. One of the recommendations made was that forest lands which by their nature were unsuited for agriculture should be set apart as forest reserves. The Commissioner of Crown Lands, Hon. E. J. Davis, was so impressed by this that now some 2,000,000 or 1,000,000

Continued on page 5.

CLARKE
MY FURRIER.

FURS

The holiday selling is now at its height. The low prices we are offering this week will more than double the sales.

Fine Western
Sable Scarfs
48 in. long, 8 long tails.
$10.50

Rich, bright, full
Sable Ruffs
8 long tails.
$18.00

Large barrell shaped West.
SABLE MUFF
$10.00

Alaska Sable Muffs
Finest Quality
$14.50

Money refunded if goods are not satisfactory.

Fred A. Clarke

DUTTON'S Twin Stores

See our Grocery Window for Display of Christmas Fruits and Nuts.

R. A. Dutton
Phone 304. 416-420 George-st.

Coal and Wood

The Best, Well Screened, Bright Coal all sizes, delivered promptly. All Lehigh. You get satisfaction using our coal.

FIRSTCLASS DRY HARDWOOD
NOW IN STOCK

J. E. A. FITZGERALD
Cor. Brock and Aylmer St.
Telephone 111

Cough Stop

That is what Edmison's Cough Stop says to those suffering from the prevailing colds, with that wearing, irritating cough.

It will give you relief when nothing else will. It it does not do you good ask for your money back—you will get it cheerfully.

25c a Bottle

H. H. EDMISON'S
CUT RATE DRUGGIST,
330 George-st.

The Daily Review

TUESDAY, NOV. 29, 1904.

GONE TO ALLISTON

Roy Armstrong, of Peterborough, Will Not Play Hockey in Toronto.

Roy Armstrong, who was brought here from Peterborough by the Ontario Bank, has been moved to Alliston, and will not be able to play with the Marlboros' this season. Armstrong leaves for his new position today. He will be a great acquisition to the team of that place if they play intermediate.—Toronto News.

LAKEFIELD INSTITUTE

Mrs. Gall Will be Representative at Provincial Convention.

The Lakefield Women's Institute met yesterday afternoon with an attendance of about forty. The president, Mrs. Robert Graham, was in the chair. She read a much appreciated paper on "The selection of Meats for Family Use." Mrs. F. Wegner also read an able paper on Bread Making, and Mrs. H. G. Fitzgerald another on "Five O'clock Tea." Mrs. Robert Graham gave some valuable pointers in a paper on "Soups."

The regular monthly business meeting was held and Mrs. B. C. Gall was selected as delegate to the Provincial Convention of Institutes which meets in Guelph on December 5, 6 and 7. Peterborough Institute has been in existence for four years and has experienced good progress, the active membership being in the neighborhood of seventy.

SAMPLE BOOTH

World's Fair, Opera House, Dec. 1st, 2nd, and 3rd.

Samples this way X Samples here!
Everything from far and near
Hovril hot, is advertised,
Many things, none underrated.
Here's the place for sugar sweet
Starch you'll find in packets neat.
Would some candies suit your mind?
Toyney's chocolates here you'll find.
Maidens fair will serve you well,
Everything they have to sell.
This fine booth that now stands ready
It was made by famous Eddy.
Matches and tobacco handy,
Myrtle Navy's really dandy.
If you want to make a cake
Buy some spices Pure Gold make.
Magic Baking powder's grand,
Be sure to keep a stock in hand.
Citus and buy some Fairbank's soap.
Colgate's too you'll see, we hope.
Colonial Ink that's made in town.
Christie's biscuits crisp and brown.
Cowan's cocoa, Wampole's cream
Tea and candies will be seen.
Perfumes, scents and powders rare.
All of these with you we'll share.
Anything for which you care
You will find at The World's Fair.

Monkey Brand Soap makes copper like gold, tin like silver, crockery like marble, and windows like crystal. tu

Don't Forget the Ladies Home Journal and Handkerchief Sale All Saints' S. S. Room To-night Admission Free.

RUGS MADE FROM **Your Old Carpets**

Either Ingrain or Brussels any size, at a small cost. Call and see sample at S. W. Lowrey's, 95 Hunter street. Peterborough, or send for circular. CHATHAM CARPET CLEANING AND RUG MFG WORKS, Chatham Ont. THOS. F. ORR, Prop. dtf

...THE...

Popular Range

The Happy Thought Range is sold in nearly every town and village between Vancouver and Halifax. There are nearly

200,000

of them in use every day. In Peterborough alone it is estimated that there are between three and four hundred.

There's a reason,

Universal Satisfaction

THE BEST STOVE CO.
Next to Post Office.

BRIEF NEWS NOTES.

What is Taking Place in Peterborough and its Vicinity.

—Additional local news on page 2. Winter is apparently here in earnest.

—The Harry Lindley Comedy Co. is holding forth in Belleville.

—The executive of the Young Conservative Club will meet to-night.

—The German Conversation Club meets tonight at 7.30 at St. Luke's rectory.

—Ald. W. R. Stroud, the well-known tea merchant, is a candidate for the Mayoralty of Ottawa.

—The Young Men's Guild of George street church will meet tonight. An interesting programme has been prepared.

—Raffia in all shades and natural color, and reeds for basket making may be had at the Review Stationery Department.

—The local branch of the National Sanitarium Association is holding a meeting in the Y.M.C.A. rooms this afternoon.

—Secure your small calendar pads before they are all sold. On sale at the Review Stationery Dept. Open nearly every evening.

—A new line of carbon black pictures received at the Review office, make particularly handsome passe-partout pictures. See them.

—Do your Christmas shopping early. Read the advertisements in the columns of the Review. They are full of holiday hints and many admirable suggestions.

—Why not passe-partout some pretty pictures for your friends for Xmas? See the pretty ones on sale at the Review office. Open this evening.

—At a meeting of the barbers last evening it was decided that they would work on the morning of the day on which Christmas will be celebrated.

—For some days a strong smell of gas has been noticed on George-st., near Smith. Evidently there is a leak in the gas main near this point which should be attended to.

—A committee meeting of the T.A.S. Athletic Section was held last night to further consider hockey matters. A report will be presented at a general meeting on Friday.

—You can make pretty calendars at low cost for your out of town friends with mounting board, pictures and ribbon. All materials on sale at the the Review Stationery Department. Open nearly every evening.

—Tomorrow will be St. Andrew's day. Just watch the "smile that won't come off" on the genial countenances of some local sons of the heather, when you give them a hearty handshake tomorrow.

—Don't procrastinate. It's less than thirty days till Christmas. We will be in the midst of the rush before we know where we are. So don't wait a day longer without arranging for sittings for your photographs at ROY'S 34

—The Liberal Conservatives of West Peterborough will meet in nominating convention to-morrow night, in the old Labor Hall, Water street, at eight o'clock, to select a candidate to contest the riding for the provincial parliament.

—At the West Victoria Liberal convention, held in Lindsay, which was largely attended, Mr. Thos. Stewart, barrister, of Lindsay, was the choice of the delegates present as their candidate for the Ontario Legislature.

—A quiet wedding took place at the residence of Mr. Robert Andrews, King street west, on Thursday evening last, when his daughter, Miss Jessie Andrews, was married to Mr. Harry Niles, son of Mr. Thos. Niles, Orange street, Rev. Wm. Beatty performing the ceremony. They will reside in Oshawa.—Cobourg Star.

—Information has been received in town from Toronto that there will be no general election in Ontario this winter. It has been decided to hold the bye-elections, and in this way test the feeling of the province on the reorganized government with its new platform. There will be some 12 elections in all.

—Rev. Dr. Crothers returned yesterday from Cobourg, where he preached anniversary sermons in the Methodist church. An effort to raise $500 to pay off a floating indebtedness was successful, the Epworth League promised to raise $100 of the sum required, while the Sunday School also assumed a part of the liability.

—The funeral of the late John Bertram, who died last night in Toronto, will be held on Thursday at noon from the C.P.R. station to Little Lake cemetery upon the arrival of the train from the west. Doubtless a very large number of friends of the deceased gentleman will attend. Mr. Daniel Bellegham has charge of the arrangements.

—A very rare incident occurred the other day at Mr. Bowen's, on Washburn Island, says a report from Little Britain. While getting earth from the bank on the shore of the lake, Mr. Bowen struck upon a birch bark coffin, in which an Indian was buried. The skeleton was all that was left of the corpse. There was an Indian knife in the coffin and a quantity of ashes.

—Dr. Smith, Provincial Inspector of Hospitals and County Buildings, left town to-day for Smith's Falls. He inspected the gaol and court house this morning and yesterday inspected the Nicholls and St. Joseph's hospitals, the Protestant Home and House of Providence. It was the first visit of the doctor to these admirably conducted institutions and his appointment is his present position.

—On Thursday of last week, while Miss Odell, head milliner in Hewson & Co.'s, was visiting at her home in Campbellford, she met with a painful accident. Miss Odell and her mother were at the cemetery, and were on their return home, when the horses became unmanageable and ran away, throwing the occupants out. Mrs. Odell had a leg and arm broken, and Miss Odell was severely shaken up, but had no bones broken. The latter was able to return to town on Monday evening.—Cobourg Star.

—The Ladies' Literary Association of St. Peter's T.A.S. will meet next Friday evening, Dec. 2nd, at 8.30. An essay on "Brother Azarias" will be read by Miss S. Kelly. "Brother Azarias" is the author of a number of excellent works and a paper dealing with them will prove highly interesting and instructive. Ladies of the committee are particularly requested to make complete returns concerning tickets after the literary meeting.

—Chief Rosrel has at the police station a small packet, which was taken out of the Customs House by Mr. George Fowler, of town, to whom it was supposed by the officers to have been addressed. The name on the box, however, plainly is Geo. Fowler, Oriental Hotel, Peterborough, and as the customs officials have declined to take it back and refund money paid upon it, the packet has been placed in the hands of the Chief Constable to be claimed by the owner.

ALL SAINTS' IN LINE

Selected Delegates to Hockey Meeting — New Rink Almost Ready.

At a meeting of All Saints' Young Men's Guild last evening Messrs. E. Poole, Bruce Rickey and C. Morgan were selected as delegates to the meeting to be held to-morrow evening, at which the formation of a hockey league will be considered. A committee was also appointed to attend to the lighting of All Saints' rink and to interview the commissioners with regard to water. It is expected that the rink will be in running order within a week if the cold continues. All Saints' Guild is also considering arrangements for a concert.

Conservative Convention in old Labor Hall, Water St - over Jas. Stevenson's Office - Wednesday Evening, Nov. 30. Don't forget the evening and place.

Mortgages have been deposited with the Department of State, at Ottawa, securing $448,000 mortgage bonds of the Northern Railway Colonization Company; $2,092,500 mortgage bonds of the Guelph & Goderich Railway Company, and $1,040,000 mortgage bonds of the Calgary and Edmonton Railway Company.

Morrison
THE TAILOR.

Our clothes are cut to make them look their best—this is more than can be said of the results obtained by the average tailor.

The slight man should not slight this hint.

The heavy weight will find the odds in our favor.

J. A. Morrison
325 Water-st. Formerly of Ottawa
Phone 364.

....Ladies'....
..Winter Underwear..

We call your special attention to this great department in connection with this store. Here you will find an assortment large enough to make choosing easy. We keep all qualities at prices to suit everybody, and prices are lower than ever.

Our assortments include Boys' Shirts and Drawers, as well as Misses', Childrens' and Ladies' Knitted Undergarments of every description.

We show an immense variety of better Underwaists and Drawers at 75c, $1.00, $1.25, $1 60 and $1.75, beautifully fine made English goods. Values are the best we ever had, and styles and finish are better than ever.

Here are a Few Special Values

AT **25c** — Positively the best value ever shown in the town at this popular price, both in Undervests and Drawers for Ladies. We would like you to compare ours with with what you have been getting at that price. You will find it both heavier and better made.

AT **30c** — Ladies, you should see the White Undervest we are showing at 30c each. It is beautifully made of heavy white cotton thread, nicely fleeced on the inside, an undervest which would suit particularly well those who cannot wear wool. Ask to see it.

AT **50c** — We show at 50 cents per garment either Undervests or Drawers, a special good garment. It is part wool and part cotton, nicely made and trimmed, and makes a comfortable undergarment for winter wear. See our 50 cent values.

Our Corset Department

Our Corset Department is complete in all sizes with an immense assortment of styles—Short, Medium and Long Waist lengths—with all the new and prominent features, such as Girdle Tops, Long Hips and Hose Supporters attached. All styles to suit all fancies, and popular prices, such as **50c, 75c, $1.00, $1.25 and $1.50.**

Christmas Goods are Arriving Daily, and are Ready for Your Inspection.

Richard Hall & Son

DIRECT IMPORTERS. 353-355 GEORGE ST.

The T. M. & M. Store.

Lead the Pace in High Class Clothing

Why? because we possess all that constitutes HIGH-CLASS CLOTHING. Good material, correct cutting, expert tailoring. Our goods are all shrunk before cutting, so as to permanently maintain the shape, will fit you perfectly, and give you good service. In short you will find every garment abounding in individuality. A good reason why our Clothing has found favors with the hundreds. Our FURNISHING DEPARTMENT is a gem, containing all the novelties in Hats, Neckwear, Shirts, Gloves, Mufflers, etc., etc., foreign and domestic.

MEN'S OVERCOATS

Men's Overcoats, in new Oxford greys and fancy weaves, in correct styles $8.00

Men's Overcoats in new Oxford shades and fancy striped designs, tailored to perfection $10.00

Extreme styles in Overcoats in new mixtures and over checks. The long belt coat or the medium boxy coat..... $12.00

High class Overcoats in the popular broad checks and mixed fancy effects, concave shoulder and our latest head curved horseshoe collar..... $15.00 to $16.00

BOYS' OVERCOATS

Boys' and Children's Overcoats, tourists belt style, made in wool Vicunas and fancy mixtures..... $3.50 and $4.50

Boys' high class Overcoats, $5.00, $5.50 and $6.00, double breasted, in all the latest cloths.

Good Clothes Have Proved Our Success

(ONE PRICE TO EVERYBODY.)

Tully Merrell & Meredith

New Flavors in G.B.'s

Would you like something dainty and delicious to eat?

Try some of those G.B. Chocolates. Any of these kinds are new and tasty:

Chocolate Crisp	Marshmallow
Cocoatenes	Almontine
Sateens	Melba
Japanese	Maple Cream
Cream Almonds	Sumatra
Sour Orange	Choc'te Cherries
Sour Lemon	Cream Drops
Walnut Nougat	Jellied Plums
Almond Nougat	Jellied Strawberries.
Jellied Cocanut	

T. H. Hooper
TWO STORES
George and Brock. George and Charlotte.

Small Fancy Calendar Pads for 1905 on sale at The Review Office.

A POWERFUL LIST
—OF—
Bargains
—AT—
H. ENGEL'S STORE
166 Simcoe-st.

Sweeping prices are now going on to make room for more new goods of every kind. We must clear out a lot of our stock quickly, and cheap prices must make the bargains go.

Bring your small change and you can buy at about half prices.

MEN'S HEAVY WINTER COATS, in the latest styles, regularly sold for $7, $8 and $12, alteration sale, $4, $5, $6.

BOY'S KNEE PANTS, made out of different materials, sizes 3to18, regularly sold for 75c to $1.25, alteration sale 49c.

BOY'S and YOUTH'S OVERCOATS, at reduced prices.

LADIES' and MISSES' COATS, regularly sold for $5, alteration sale, $2.50.

LADIES' SKIRTS, to clear them out at half price.

Special Bargains in TAPESTRY CURTAINS, regularly sold for $3.50 to $5.50, alteration price $2.50 to $4.00.

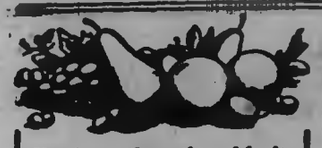

You know the action of fruit.

Apples, on the kidneys—oranges, for stomach and appetite—prunes and figs for the bowels. But—fresh fruit won't CURE these organs when diseased: they can only HELP to keep them well.

Fruit-a-tives

or Fruit Liver Tablets

can—and DO—cure. They are fruit juices—but changed chemically and medicinally, by our secret process. So remarkable is this convertion, that "Fruit-a-tives" cure all Stomach, Liver, Kidney and Skin Diseases, where the fresh fruit would have no effect on the trouble.

50c. a box. At all druggists.

FRUITATIVES, Limited, OTTAWA.

The Daily Review

TUESDAY, NOV. 29, 1904.

Railway Ties.

Metal ties, principally cast, have been used on various roads abroad for fifty years. They are not altogether a success, and most roads substitute timber again. Not only is cost an objection, but they make construction too light and fail to get a good hold in the ballast, thus rendering it difficult to keep the track in line.

New York as a City.

New York was the first city incorporated in the limits of the United States. Its charter was dated 1664.

Chinese Irrigation.

For many years the Chinese have had an irrigating machine, consisting of a trough and an endless chain of buckets, which carry the water up an inclined plane.

A Curious Elm Tree.

In South Brewer, Me., there is a curious elm tree. The tree is but twelve feet high, with large spreading branches reaching very near to the ground, and the most remarkable part are the great leaves, measuring 6½ by 10½ inches, which is considered to be of a remarkable size.

First American Carriage.

In Albany, N. Y., about 1814, the first American carriage was made, all previously used having been imported from England.

A Refined Compliment.

At the instant Queen Elizabeth of England alighted at Kenilworth, on a visit to Leicester, all the clocks in the castle were stopped, and by a delicate attention the hands continued to point toward the moment of her arrival, since no one was to take note of time during the royal sojourn there.

Hornets.

Hornets were the first users of wood pulp for paper manufacture. They make it from wood and leaf fiber, and there are both forethought and economy in tearing out the insides of their nest to make room for larger tiers of cells in which to raise their young and in using the material to enlarge the nursery.

To Loosen the Cough

AND BRING ABOUT A THOROUGH CURE OF COLDS, USE

DR. CHASE'S SYRUP OF LINSEED AND TURPENTINE.

It is sometimes dangerous to stop a cough.

The aim should be to loosen the cough, relieve the tightness and pain in the chest and aid expectoration so that the obstructing and irritating mass may be passed out of the air passages.

This is exactly what is accomplished by the use of Dr. Chase's Syrup of Linseed and Turpentine.

It is not a mere cough mixture, and not intended to stop the cough, but rather to cure the cold.

If you have tickling in the throat, pains and tightness in the chest, sensations of irritation, of oppression, or suffocation this great family medicine will afford almost instant relief and thoroughly overcome the cold which gives rise to these symptoms.

Not only is Dr. Chase's Syrup of Linseed and Turpentine a positive cure for croup, bronchitis, whooping cough asthma and severe chest colds, but is also a preventive of all diseases of the lungs.

It has time and again proven its right to a place in every home, and is the standby in thousands of families.

Mrs. F. Dayer, Chesterville, Ont., says:—"My little girl of three years had an attack of bronchial pneumonia. My husband and I thought she was going to leave this world, so her case resisted the doctor's treatment. I bought a bottle of Dr. Chase's Syrup of Linseed and Turpentine from our popular druggist, W. G. Bolster. After the first two or three doses the child began to get better and we are thankful to say is all right today, after seven weeks' sickness."

Dr. Chase's Syrup of Linseed and Turpentine, 25 cents a bottle, at all dealers or Edmanson, Bates & Company, Toronto. To protect you against imitations, the portrait and signature of Dr. A. W. Chase, the famous receipt book author, are on every box.

Humor and Philosophy

By DUNCAN M. SMITH

Copyright, 1904, by Duncan M. Smith.

PERT PARAGRAPHS.

Igorrotes do not think that a man is poor just because he has half a dozen yellow dogs.

Often a woman who would like to marry the iceman has to compromise on a man with cold feet.

We often say that a man goes to the dogs. Why not say that a woman goes to the cats to express the same idea?

Uncle Sam may be getting ready to write a testimonial that having tried a ladylike campaign he will use no other.

The lover with a girl of that name thinks three days of grace not enough.

Hatmakers cannot remember when they ever heard of anything quite as idiotic as the barehead fad.

A bad penny may come back, but a bad dollar once gone is lost forever.

Seeing is not always **believing if a** man wants to believe the other way.

The Man With a Grouch.

Nothing seems to soothe the palate,
Nothing seems to hit the spot,
And a fellow has his mallet
Out for weather cold or hot.
Nothing strikes the fancy jaded;
Meals seem made of low grade junk;
Sun and moon and stars seem faded
When a man is feeling punk.

Dishes that were once delightful
Now seem hardly fit to taste,
So, in language curt and spiteful,
Is the waiter called in haste
To come out and get the chewing
And to take the order back,
For it's clear there's nothing doing
When a man is out of whack.

E'en the ladies, bless their features,
Which, of course, includes their eyes,
Do not seem such heavenly creatures,
Beautiful and good and wise.
For a man is sorely tempted
Far to flee and take his trunk,
From all female ties exempted,
When a fellow's feeling punk.

And the woman wise and knowing
Gladly leaves the man alone
When it's that kind of a showing,
Like a growler at a bone—
Goes away and lets him shrivel
With his bowl and pipe and pouch,
For there's no use being civil
When a man has got a grouch.

How They Grow.

It is claimed that scientists with the latest and most improved microscopes have discovered that minerals have a low form of cell life and that they grow slowly.

This may be true, but if a man sits around all winter watching his coal

pile to see it grow he is apt to be most bitterly disappointed in the spring and to look in the book to see if coal is classed as a mineral.

We have all heard of countries in which gold dollars grow on the bushes, but those who have investigated claim that they only grew in the minds of the real estate agents with claims to sell in that favored land.

However, the discovery is so new that scientists have not yet found a way to hasten the growth. Kansas and Nebraska corn will fatten Texas steers that look almost hopeless. The scientists might try and see if they cannot develop a business of fattening minerals for the market.

Easy.

Throughout a pleasant autumn day
To loaf where it is sunny
And listen to the music play
Or to a story funny
Is nice enough, but, strange to say,
It doesn't bring in money.

Evidently a Stranger.

"I met a gentleman from Mars this morning."

"Impossible."

"Not at all. He asked me how an officeholder could save $10,000 a year on a $2,000 salary, so he must have been from some place as far away."

A Deep Opening.

"Can you tell me where there is an opening for a young man?"

"Yes, the mouth of a coal mine where they are needing help is just two miles north."

Temper.

It seems that trees are touchy
Whenever they are crossed.
The forest gets redheaded
About a little frost.

Social Difference.

"The Browns appear to look down on the Blacks."

"Yes, Brown got his start robbing a bank, while Jones was only a bookmaker."

"Sales Keep Going Up and Up"

NOTHING CAN STOP THEM, ONE SINGLE TRIAL MAKES LIFE CONVERTS.

"SALADA"

Ceylon Natural Green tea is displacing all Japans just as "SALADA" Black is displacing all other black teas. Sold only in sealed lead packets. By all grocers.

GIVEN THE HIGHEST AWARD AND GOLD MEDAL AT ST. LOUIS EXPOSITION, 1904

HIS WILL AND HERS

BY DORA RUSSELL

Author of "The Broken Seal," "The Last Signal," "Footprints in the Snow," "On Golden Hinges," Etc.

"Well, just as you please, at all events, you need not do it for the sake of pocket-money," replied George Gifford, also smiling.

"It has not brought me in much pocket-money."

"Never mind; you shall have pocket-money without it. And now, Laura, dear, let us sit down and talk it all over. To begin with, I hope you won't think me selfish when I ask for our marriage to be very soon."

"Why very soon, George?"

"Well, to tell you the truth, I don't like leaving you alone in London any longer. I suppose I am jealous," he added, with a laugh; "but there it is! You are too handsome to be alone, Laura, and want your husband to take care of you."

Laura sighed softly.

"And why should we wait?" continued George Gifford, in his practical way. "There is nothing to wait for. We have both made up our minds, and I want to take my dear wife with me when I go home this time."

"Not this time."

"Yes, this time. I don't want to leave you any more, Laura. I will write and tell my father to-day that we have settled it all, and we can be married quite well in a day or two."

"Oh, that is too soon."

"No, indeed it's not. Come, Laura, if you will give way to me about this, I'll give way to you often and often."

Laura was silent.

"I want you to promise," said George Gifford, taking her hand.

But Laura still hesitated.

"Don't you think it would be better to wait a few weeks?" she said.

"No, indeed I don't! This is Thursday, suppose we are married to-day week, for I'm afraid I can't take a very long holiday, as my father is getting too old to look after the business."

"But you can come back."

"No, dear; I don't want to lose sight of you. I would be fit for nothing down there worrying about you. Come, Laura, let us fix to-day week."

And after a little more urging, and a little more delay, they did fix it. In a week Laura was to be George Gifford's wife, and George Gifford finally left her to purchase the engagement-ring, feeling entirely happy.

And what did Laura feel when he was gone?

She sat down and sighed after the door closed behind him, and put her slender hand over her face. And a face—strong, dark, and intellectual, not George Gifford's face—rose before her mental vision.

"I hope I shall never see him more; I pray I shall never see him more," she thought; and then again she sighed. But presently she roused herself.

"How weak I am," she said, half-aloud, "even to think of him, when he has quite forgotten me, and I have promised to be the wife of another man—of a good man, a kind man, who will give me a sheltered home, and whom I truly like. And he seems so happy too, almost like a boy, and I must try to make him always so."

In the meanwhile George Gifford was hurrying to a jeweler's shop, where he purchased a very handsome diamond engagement-ring, a plain gold wedding-ring, and a pearl keeper. They had settled to go out in the afternoon, and he wished to take his rings with him when he returned to Edgware Road. Then he went back to his hotel and wrote the following letter to his father at Suffold.

"My Dear Father,—I am going to give you a little surprise, but I hope it will be a pleasant one. I am going to be married in a week to Miss Laura Ingram, and when I return home I hope to bring my wife with me. I have wished for this for a long time, and before Laura left Suffold at the time of the old major's death, I proposed to her, but we did not become engaged at that time. However, we have settled it all now, and I hope you will be fond of your new daughter, and I am sure she will be worthy of your affection. As I shall be absent about a fortnight or three weeks longer, I have written some directions to Johnson at the office, but have requested him to consult you before acting in any matter. I propose to settle the seven thousand pounds my dear mother left me on Laura, but this matter can wait over until my return. And I remain, dear father,

"Your affectionate son,

"GEORGE GIFFORD."

This letter sped on its way, and was delivered next morning at a tall, handsome red house standing in the Market Place of Suffold, which contained some of the best houses in the town.

Red House was, however, the most imposing-looking of them all. It stood back from the street, and had a small railed-in garden in front and a large old-fashioned garden at the back, where grew and flourished apricot, apple, and pear trees, flowers, and sweet-smelling herbs of every description.

The old man, Mr. George Gifford, senior, was fond of his garden, and spent a considerable sum of money on it yearly. He had walked in it with his fair young wife by his side; she had planted yon rose-tree clambering on the wall; their boy had played in it. In fact a hundred tender recollections were connected in Mr. Gifford's mind with this well-kept piece of ground, and now, with his bowed white head, he walked daily in it still. He was a fine-looking elderly man, and was held in high repute among his fellow-townsmen. For one thing, he was known to be rich; for another, his character for honor and just dealing had never been impugned.

And now let us look at the old lawyer on the morning that George Gifford's letter arrived at Suffold, in which he announced his intended marriage to Laura Ingram. He was sitting with his back to the window at the breakfast-table, with double gold-rimmed glasses on his well-shaped nose, reading the morning papers. His clear skin made him look younger than he was, though both his hair and whiskers were white. He was, in fact, over seventy, but carried his years well, and looked in good if not robust health.

Opposite to him at the breakfast-table sat his niece, Miss Anna Lindsay. She also had a clear skin and a well-shaped nose, and reddish-tinted abundant hair, in which there were, however, many lines of gray. But she was a good-looking woman, and her form was full and comely. Her eyes were very peculiar; they were of a remarkably light reddish-brown tint, and her eyelashes were scant. She was, it was said, middle-aged, but she did not admit this. She called herself the same age as her cousin George, and had ever since her arrival at Red House determined to remain there as its future mistress.

She was talking pleasantly to her uncle, when a neat maid brought in the letters on a silver salver. There were two, one for Mr. Gifford and one for Miss Lindsay, and as she placed them on the table Miss Lindsay at once recognized her cousin George's handwriting.

"This is from George," she said to her uncle, rising and putting it in his hand. "I suppose it will be to let us know when he is coming back."

Mr. Gifford opened the letter, and settled his glasses more evenly on his nose, and then commenced to read his son's letter, and Miss Lindsay was so interested to hear the news about her cousin that she left her own letter unopened.

"Why, bless me!" cried old Mr. Gifford the next minute, in a tone of utter astonishment; "whoever would have believed this!"

"What is the matter?" asked Anna Lindsay, rising; and a sudden flush rose to her face as she spoke.

"Why, George is going to be married, actually married, in a week to Miss Ingram; you know, the old major's daughter. Well, I am surprised."

No word came from Anna Lindsay's lips. Her face blanched suddenly; she grasped the back of her chair as if for support, and her breath came in strange, heaving, painful gasps.

"I never knew there was anything between them," continued the old lawyer, "yet he says he offered to her when her father died, which is more than a year ago now. Well, she's a handsome girl—but you didn't know her, Anna, she had left Suffold before you came here."

Still Miss Lindsay did not speak. In fact, she could not; her tongue seemed paralyzed, her lips refused to utter, and her uncle, surprised by her silence, looked up from his son's letter and glanced at his niece's white face.

"It is nothing," muttered Anna Lindsay, hoarsely. And then, without another word, she walked feebly to the door. She had had a great and terrible shock, and for the first time a dim consciousness of the truth dawned on her uncle's mind. He had never dreamed that she had ever thought of George in any other light than as a cousin before. For one thing she was older than George, and for another George had always spoken of her somewhat carelessly. But after she had almost staggered from the room the old man sat feeling very uncomfortable. He was fond of his niece, and he began to be afraid that George had not treated her well.

"Poor Anna. I'm afraid she's put out about this engagement," he thought, uneasily. "Well, it's too sudden. George should have consulted me a bit, I think—and yet young men will be young men." And he sighed, remembering his own youth, and his ardent wooing of the woman he had loved.

To be continued.

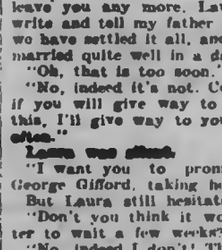

ASTHMA

Samples of Clarke's Kola Compound sent free to all Sufferers.

Don't be prejudiced against Clarke's KolaCompound because all other remedies have failed. It is because Clarke's Kola Compound is different from anything else, that it can, and does, cure. It has saved the lives of people who suffered for 20 years with Asthma and were on the verge of Consumption. Suppose they had refused to try it because others failed. Don't hesitate. Surely you will not let prejudice prevent you from winning health and happiness, especially when the sample bottle costs nothing. Write to The Griffiths & Macpherson Co., Limited, Toronto, Canada.

ABSOLUTE SECURITY.

Genuine

Carter's Little Liver Pills.

Must Bear Signature of

Brent Good

See Fac-Simile Wrapper Below.

Very small and as easy to take as sugar.

CARTER'S LITTLE LIVER PILLS. FOR HEADACHE. FOR DIZZINESS. FOR BILIOUSNESS. FOR TORPID LIVER. FOR CONSTIPATION. FOR SALLOW SKIN. FOR THE COMPLEXION. Genuine must bear signature. Brent Good

CURE SICK HEADACHE.

Architecture

E. M. STOREY

ARCHITECT, ETC., 178 Wellington Street, Kingston, Ont. All orders promptly attended to and guaranteed satisfactory in every particular.

GRAND TRUNK RAILWAY SYSTEM

World's Fair

EXCURSION TICKETS

TO ST. LOUIS

will continue on sale until 1st December, 1904. The 1st Fullerton sleeper will leave Toronto for St. Louis 8 a.m. and 6.40 p.m. 1st December, 1904.

WINTER FAIR **GUELPH**

December 5th to 9th, 1904

Single First-Class Fare for Round Trip

Good going December 3rd to 8th; valid returning until December 12th, inclusive.

For Tickets and all information apply to

W. BUNTON, C.P. & T.A. F. SANDY, Stat'on Agent

CANADIAN PACIFIC

$15.70 CHICAGO and return

FROM PETERBOROUGH.

Good going Nov. 27, 28 and 29; returning leaving Chicago Dec. 5th.

$3.80 GUELPH and return

FROM PETERBOROUGH.

Going Dec. 3rd to 9th inclusive; returning until Dec. 12th.

$14.35 ST. LOUIS and return

FROM PETERBOROUGH.

Tickets on sale daily until Dec. 1st.

For particulars call on any Can. Pac. Agent or write C. B. Foster, D.P.A., Toronto.

C. B. FOSTER, D.P.A., Toronto. T. R. DODDY, City Agent, Peterboro

HIGHEST CASH PRICE

PAID FOR

Furs, Skins, Hides, Tallows, also Junk

OF ALL KINDS

T GEORGE HOLMES

Cor Simcoe and Bethune-sts.

Toronto Savings AND Loan Company

435-437 George-st., Peterboro.

HON. GEO. A. COX..... President

PAID UP CAPITAL $1,000,000.00
RESERVE FUND 440,000.00

SAVINGS DEPARTMENT

3½% Interest, compounded half-yearly, allowed on deposits of ONE DOLLAR and upwards.

ABSOLUTE SECURITY and PROMPT SERVICE is the basis upon which we solicit your account.

MONEY TO LOAN

At lowest current rates of interest.

Further information furnished on application to

W. G. MOBROW, Manager.

Medical

J MALCOLM McCULLOCH, M.D.

HONOR GRADUATE McGILL UNIVERSITY, Montreal, late house physician Royal Victoria Hospital, Montreal. Office, corner Stewart and King-sts., Peterborough. Office hours, 8 to 10 a.m., 1 to 3 p.m., 7 to 8.30 p.m. Phone 118.

G. E. MARSHALL, M.D.,

MEMBER ONTARIO COLLEGE PHYSICIANS, and Surgeons, graduate Detroit College of Medicine. Office and residence, 350 Hunter-st. Peterborough. Phone 56.

T. POPHAM McCULLOUGH

M. D., EYE, EAR, NOSE AND THROAT (Office—Removed to No. 346 Brock Street, Peterborough.

Dental

DR. H. A. WOOD

DENTIST

Dental Rooms No. 486½ (upstairs) George St. opposite Adam Hall's. Phone No. 30. Day or night.

DR. R. F. MORROW

MASTER OF DENTAL SURGERY, and Gold Medalist, R. C. D. S. Office In his old stand over China Hall, Room No. 1, Corner of George and Simcoe Streets.

Legal

R. E. WOOD

BARRISTER, SOLICITOR, ETC. Office in the Bank of Commerce Building. MONEY TO LOAN.

W. H. MOORE

BARRISTER, SOLICITOR in the Supreme Court, etc. Office—Corner of George and Hunter Streets, over Bank of Toronto.

D. O'CONNELL

BARRISTER, SOLICITOR, ETC. Office 426½ Hunter Street, two doors West of Post Office, Peterborough. MONEY TO LOAN.

HALL & HAYES

BARRISTERS, SOLICITORS & NOTARIES PUBLIC, Hunter Street, Peterborough, next to English Church. MONEY TO LOAN at the lowest rates of interest.

E. D. HALL. LOUIS H. HAYES

HALL, HEDD & DAVIDSON

Successors to Stratton & Hall.

BARRISTERS, SOLICITORS, ETC., Peterborough, Ont. Office—Corner of Hunter and Water Streets, over Bank of Commerce.

E. D. HALL. S. T. HEDD W. S. DAVIDSON

EDMISON & DIXON

BARRISTERS, SOLICITORS, ETC. Office in Chatham's Block, Corner Hunter and George Streets, over Hickson's Store.

DENNISTOUN, PECK, KERR & STEVENSON

BARRISTERS, SOLICITORS, NOTARIES ETC., 415 Water Street, Peterborough.

E. H. DENNISTOUN F. D. KERR
E. A. PECK A. STEVENSON

Money

ROGER & BENNET

BARRISTERS, SOLICITORS, ETC. 386 Water Street, Peterborough. Telephone No. 101.

MONEY AT EASY TERMS 5 PER CENT.

ONTARIO BANK

PETERBOROUGH BRANCH

General Banking Business Transacted

SAVINGS BANK DEPARTMENT

HIGHEST RATES OF INTEREST allowed on deposits of $1.00 and upwards. Corner Water and Simcoe Streets.

JOHN CRAIGIE Manager

TO
ST. LOUIS
WORLD'S FAIR
LAST CHANCE
$14.35
7 DAY TRIP
BETTER GO NOW
Full particulars
W. BUNTON,
City Ticket Agent
G.T.R.

The Daily Review
TUESDAY, NOV. 29, 1904.

Ferry Captain Suspended.

Ogdensburg, N.Y., Nov. 29.—Rear-Admiral F. M. Symonds, U. S. N., special representative of the United States Government to investigate passenger steamboat rates and inspections; J. R. Moulther, inspector of hulls, and R. M. Chestnut, inspector of boilers on the St. Lawrence River and Lake Ontario, have been here several days. As a result of their work Capt. James Burns, commanding the night ferry steamer Outing, between Ogdensburg and Prescott, Ont., was suspended yesterday, for having life preservers in an obscure place below the deck of his steamer.

Withdraw Halifax Battalion.

London, Nov. 29.—(C. A. P.)—The Government are considering a plan for the strategical distribution of the Imperial forces that will concentrate the naval and military strength in a more effective manner. One change will be the withdrawal of regular battalions from small coaling stations and the substituting of local defence forces. Amongst other places where the battalions will be withdrawn is Halifax, N.S.

Costs Equal a Fortune.

Montreal, Nov. 29.—Judge Hall yesterday morning decided that ex-Crown Prosecutor J. P. Cooke should pay all the costs in the famous Cooke-Blackeley criminal libel case, which Cooke abandoned. The costs will be very heavy, perhaps $20,000, as six of the highest priced lawyers in Montreal worked on it, and the abortive trial lasted 15 days.

Commander Booth's Departure.

Toronto, Nov. 29.—To-night Miss Eva Booth will leave for New York. There will be a torchlight procession from the temple at 9 p.m. to the City Hall, where the Mayor will present a farewell address from the city. From the hall the procession will march to the Union Depot.

THERE IS GREAT DANGER IN CATARRH.

If Left to Run Its Course Unchecked It Often Causes Death.

Catarrh scatters its poisons throughout the entire system. The stomach and lungs are affected by the droppings that fall into the throat and are swallowed during sleep. Dyspepsia, inflammation of the stomach, bronchitis, and consumption are the results. The blood also becomes contaminated and carries the poisons to all parts of the system. Frequently in the more advanced stages the bones of the head become decayed and the air passages are a putrid mass and create a stench so foul and offensive as to be unbearable. The expression "rotten with catarrh" is not overdrawn or exaggerated.

Stuart's Catarrh Tablets strike at the root of this terrible, odious disease and eradicate it from the system. They are a constitutional remedy that cleanses the system thoroughly of all poisons and purifies the blood. Under their influence the head becomes clear, the discharges at the nose and droppings into the throat cease, the eye brightens, the foul breath becomes pure and sweet and the odious, disgusting disease is thoroughly expelled from the system.

A Cincinnati man says: "I suffered the misery and humiliation of catarrh for twelve years. My case became so aggravated that it seriously interfered with all my business relations. The disease became so offensive that I would not venture into any one's presence unless it were absolutely necessary. I tried every remedy that I could get hold of. Some helped me temporarily but as soon as I ceased taking them I would relapse into the old condition.

"Finally a friend told me of Stuart's Catarrh Tablets and insisted that I try them. I had almost despaired of ever finding help but bought a box anyway. I began to notice the improvement within twenty-four hours after I began taking them. Before the first box was gone I felt like another man. I kept up the treatment till I had taken three boxes and was entirely cured. I have never had a recurrence of the trouble from that day to this. My head is clear and well and none of the offensive symptoms of the disease ever trouble me. It has been two years since I stopped taking them."

Stuart's Catarrh Tablets are for sale by all druggists at 50 cts a box.

SEIZE YANKEE FISHERS

Canadian Cruiser Curlew Rounds Up Ten of Them.

Most Extensive Seizure Made By a Canadian Cruiser in Many Years—Three Counts in Indictment, and the Raid Nets the Canadian Fisheries Patrol $3,000 in Fines—No International Question Is Involved.

Eastport, Maine, Nov. 29.—Ten American fishing crafts, including eight sailing vessels and two steamboats, have been seized by the Canadian fisheries protected cruiser Curlew and fined for illegal fishing in the Canadian waters of the tributary of Passamaquoddy Bay, near St. George, N.B.

The fishing craft were seized near St. George Sunday night. Three specific charges were preferred: that they had fished on Sunday; that they had illegally caught fish found in their possession and that they had seined illegally in Canadian waters. For the first two offences each boat was fined $100 and for the last $200. In addition to this all seines and fish were confiscated.

It is understood that the fines will be paid and that the entire matter will be disposed of without involving any international question. The aggregate value of craft is about $20,000. The seizure is the most extensive that has been made by a Canadian cruiser for many years.

No Issue Will Arise.

Washington, Nov. 29.—The American State Department officials do not expect any issue between the Governments of Canada and the United States over the seizure of American fishing vessels by the former, as told in the Eastport despatch. In the present instance the question of extra territoriality appears not have been raised, and the vessels were not confiscated, which has happened in the case of seizures heretofore made, either of these features usually being sufficient to make the settlement of the controversy a matter of diplomatic negotiations.

Minister Prefontaine Talks.

Buffalo, Nov. 29.—Hon. Raymond Prefontaine, Canadian Minister of Marine and Fisheries, arrived in the harbor late last night on board the Canadian cruiser Vigilant. The Minister is on a trip of inspection on the great lakes.

Mr. Prefontaine was handed a batch of official despatches when he was landed at the foot of Main street. Among them were telegrams relating to the seizure of American fishing craft near St. George, N. B.

In reply to questions regarding the incident, Minister Prefontaine said: "There was no particular significance in the seizure of American fishing boats in Passamaquoddy Bay. If our American cousins break Canadian laws they must expect to receive the same punishment that would be meted out to Canadian lawbreakers. The incident may be regarded as closed. There is no feature of it to call for international exchanges."

The Canadian Minister, who is accompanied by several officials from Ottawa, will visit Cleveland, Detroit and Canadian ports on Lake Erie.

Woman Burned to Death.

St. Catharines, Nov. 29.—Mrs. John Lovell, who lived on Catharine street, this city, accidentally set fire to her clothing early Sunday morning, and after suffering great agony, died at noon yesterday. Just how the accident happened is unknown, her husband being in another room at the time and unaware of his wife's danger until her screams were heard. Deceased was 52 years of age, and leaves, besides her husband, one daughter.

Where Sir Wilfrid Is.

Montreal, Nov. 29.—A despatch received yesterday announces the arrival of Sir Wilfrid Laurier and party in California. To-day the Premier will be at his destination, and will spend two or three weeks at the Hotel Delmonte, Monterey, some eighty miles from San Francisco. Sir Wilfrid and Lady Laurier stopped at Salt Lake City en route, and are both reported to be in excellent health.

Killed in Chicago.

Toronto, Nov. 29.—A telegram telling him that his son David was killed in a railway accident on Saturday was received by John Bain, 47 D'Arcy street, on Sunday. The telegram was from Chicago, but no particulars of the accident was given. He left 20 years ago and leaves a widow and family in Chicago.

When Earl Grey Sails.

Ottawa, Nov. 29.—It is now said that the Earl of Grey will leave Liverpool by the Parisian on Dec. 1 for Canada. Major Pask of the Oxfordshire Light Infantry, who will act as controller of the household to His Excellency, arrived here Sunday from Halifax, with 21 servants.

Fell Into Boiling Water.

Chatham, Nov. 29.—Henry Salisbury of this place, while at work in Cooper's heading mill, Tupperville, fell in a vat of boiling water and was almost scalded to death. He has been removed to the General Hospital and his recovery is hoped for.

Killed By a Bull.

Ottawa, Nov. 29.—A retired farmer named Paterson, living in Spencerville, was gored to death by a young bull on Saturday. Mr. Paterson was 65 years of age, was well-to-do, and had lived in the Spencerville district for many years.

Both Engines Wrecked.

Chatham, Nov. 29.—Two railway locomotives, No.'s 5 and 140, collided on the Pere Marquette crossing in Blenheim Sunday at 12.30. No lives were lost, but both engines were badly wrecked. An open switch was the cause.

DISSEMINATION OF WEED SEEDS

Knowledge That is of Great Importance to Farmers.

EFFECT UPON GRAIN CROPS

Nature Provides For Perpetuation of Species — Where Seedsmen Are to Blame — Most Noxious Weeds Introduced From Europe.

All weeds are disseminated by means of their seeds, while a considerable number also multiply through the medium of underground root stems. Among the latter we have Couch Grass, Canada Thistle, Perennial Sow-Thistle, Bindweed, Sheep Sorrell, and some others. When a new weed is discovered, it is a good plan to examine into its habits of growth and means of reproduction and dissemination. A knowledge of these is more important to the farmer than the mere name of the weed.

Weeds that depend for reproduction upon their seed alone produce them in large numbers. A single plant of False Flax will mature from twenty-five to thirty thousand seeds and although we sometimes have reason to doubt the vitality of the seed of corn or mangels that we buy, we need have no misgivings as to the vitality of these weed seeds. The seed of these weeds that mature in our grain crops even though it shells out in the field, is with difficulty induced to germinate at a time when it can be destroyed. Some of it can be persuaded to grow by stirring the surface soil directly after harvest, but most of it will not germinate until it gets ready. Thus Nature provides for the perpetuation of the species.

WILD MUSTARD.

In the Seed Laboratory at Ottawa one hundred fresh seeds of Wild Mustard were planted in good soil in a box, and under the most favorable conditions only thirty-five of them could be induced to grow. The box was then placed in the open air for a week with the thermometer below zero. When put again in the germinator, seventeen more of the seeds produced plants. The soil was then allowed to become thoroughly dry, and again put out to freeze; after which twelve more of the hundred seeds germinated. This operation was repeated several times, until finally every seed demonstrated that the mother plant had not lived in vain.

As a rule the seeds of the more noxious weeds that grow from the seed alone retain their vitality for several years when embedded in the soil. It is highly important, then, to prevent the formation of the seed. It is quite evident that many fields throughout Canada have now a sufficient stock of seeds to produce luxuriant crops of weeds for several years, but by adopting a suitable rotation it is possible to prevent most of the plants from these seeds coming to maturity.

ALWAYS WITH US.

All will agree that most districts have their full share of weeds. Like the poor they are always with us. How do we get them? Many farmers can doubtless remember when the Canada Thistle was a new weed. Perennial Sow-Thistle, Ribgrass, Ragweed, Bindweed and some others are of a more recent introduction. There are many more to come and some of them are even more noxious than those that are now common. For instance there is the Devil's Paint Brush or Orange Hawkweed that is already well distributed over the Eastern Townships of Quebec and part of New Brunswick. Where this weed has become well established land that was worth forty dollars an acre five years ago could not be sold for five dollars an acre today.

There is also a number of weeds that have been recently introduced into Western Canada, and which have proved to be exceedingly dangerous. Amont them are Tumbling Mustard, Hare's-ear Mustard and field Pennycress or Stinkweed. A few plants of each of these have been found in different parts of Ontario during the past season, and the East will know more about them later. One thing seems clear, and that is that the weed pests are gaining headway at a more rapid rate than they did twenty-five years ago. How can we account for this?

PLACING THE BLAME.

The investigations of the Seed Division have shown that the seedsmen are to blame to a considerable extent, but there are many other means by which weeds become disseminated and which are worthy of consideration. Any farmer who has land that is annually flooded by freshets knows the difficulty of keeping such land free from weeds. Transportation companies, particularly the railroad companies, have much to do with the introduction of new weeds. Most of our noxious weeds are introduced from Europe. Their seeds are often brought in with material that is used for packing articles of commerce. This packing material is scattered about on the ground and the seeds soon germinate. In three or four years the new seed may be found on a large number of farms. That is the way most of our weeds come to us.

The wind and animals of various kinds do much to spread weed seeds in a local way. Seeds of many weeds are provided with special facilities, some like small parachutes, as in the Dandelion and Canadian Thistle, by the aid of which the seeds are carried long distances by the wind. Nature provided seeds of other weeds, such as burs with the means of clinging to the wool of sheep or other animals, in order to insure their distribution. In any case it is the seed that comes first; the weed crop follows.

DR. A. W. CHASE'S CATARRH CURE ... 25c.
is sent direct to the diseased parts by the Improved Blower. Heals the throat, clears the air passages, stops droppings in the throat and permanently cures Catarrh and Hay Fever. Blower free. All dealers or Dr. A. W. Chase Medicine Co., Toronto and Buffalo.

THE MARKET REPORT

Peterborough Market

WHEAT	
Wheat	$0 99 to
FLOUR AND MEAL	
Flour, family, cwt	$2 75 to 3 00
Flour, bakers' cwt	2 90 to 3 00
COARSE GRAIN	
Barley, per bushel	0 40 to 0 43
Peas, ea-ell	0 60 to 0 70
Peas, mammies	0 60 to 0 70
Oats	0 22 to 0 24
Buckwheat	0 48 to 0 5[illegible]
Rye	0 4[illegible] to 0 48
WOOL AND HIDES	
Wool, unwashed	06 to 0 07
Fleece Wool	0 11 to 0 18
Veal Calf Skins	0 08 to 0 10
Deacons	0 40 to 0 50
Beef Hides, per cwt	6 50 to 7 00
Sheepskins	0 50 to 0 60
MEAT, POULTRY AND DAIRY PRODUCE	
Beef by the ¼, per cwt	4 00 to 6 00
Mutton, per lb	0 07 to 0 08
Lamb, quarter, per lb	0 08 to 0 11
Dressed Hogs, per cwt	6 00 to 6 35
Pork by the ¼, per lb	0 06 to 0 09
Lard	0 10 to 0 12½
Chickens, per pair	0 50 to 0 60
Ducks, per pair	0 60 to 1 00
Geese, each	0 80 to 1 25
Turkeys, each	1 00 to 2 00
Butter, fresh roll, per lb	0 20 to 0 22
Butter, crock	0 16 to 0 18
Eggs, per doz	0 20 to 0 25
LIVE STOCK	
Cattle, exporters	0 3¾ to 0 04¼
Choice butchers, steers & heifers	0 3¾ to 0 03¾
Light heifers and cows	2 50 to 3 00
Feeders, 1000-1100	3 00 to 3 25
Stockers	0 02 to 0 02½
Hogs, select, 120-160	4 50 to 4 70
Fats and heavies	4 90 to 5 00
Lights	4 00 to 4 50
Sows	3 00 to 3 25
Stags	0 1½ to 0 02
Sheep	3 00 to 3 25
Lamb, per lb	0 3½ to 0 04
GENERAL	
Potatoes	0 50 to 0 75
Carrots	0 40 to 0 45
Wood, hard	4 50 to 5 00
Wood, soft	3 00 to 5 00
Straw, per load	2 00 to 3 00
Tallow, rendered, per lb	0 05 to 0 06
Hay, timothy, per ton	9 00 to 9 50
Hay clover, per ton	7 00 to 8 00

Wheat Closes in Liverpool and Chicago Lower Than Saturday—Live Stock Markets—The Latest Quotations.

Monday Evening, Nov. 28.

Liverpool wheat futures closed to-day ¼d lower than Saturday, and corn futures unchanged to ¼d higher.

At Chicago, December wheat closed 1⅝c lower than Saturday, December corn ⅛c higher, and December oats ⅛c lower.

FOREIGN MARKETS.

London, Nov. 28.—Close—Corn—Spot quotations, American mixed, nothing quoted. Flour—Spot quotations, Minneapolis patent, 23s 6d; larger offerings, under easier prices. Wheat—On passage quiet but steady. Corn—On passage quieter and hardly any demand.

Mark Lane Miller Market—Wheat—Foreign firm, with a fair business; English firm. Corn—American and Danubian, nothing doing. Flour—American firm; English firm and rather dearer.

Paris—Close—Wheat—Tone firm; Nov. 24f 5c, March and June 25f 60c. Flour—Tone firm; Nov. 51f 60c, March and June 52f 25c.

Antwerp, Nov. 28.—Wheat—Spot quiet, and steady; Walla unchanged at 18¾f.

THE VISIBLE SUPPLY.

	Nov.28,'04.	Nov.28,'03.
Wheat, bush.	33,595,000	20,150,000
Corn, bush.	1,862,000	5,867,000
Oats, bush.	24,232,000	9,384,000

Wheat increased 2,196,000 bushels during the past week; corn increased 339,000, and oats decreased 92,000 bushels. Last year wheat increased 678,000.

LEADING WHEAT MARKETS.

	Dec.	May.
Toledo	115⅝	116⅛
Detroit	116	117
New York	116	111⅝
St. Louis	108⅛	111⅛
Duluth	109⅛	111⅛
Minneapolis	107⅛	111⅛

TORONTO ST. LAWRENCE MARKET.

Grain—		
Wheat, white, bush	$1 08 to	$1 09
Wheat, red, bush	1 08	1 09
Wheat, spring, bush	1 08	....
Wheat, goose, bush	0 91	....
Beans, bush	1 00	1 10
Barley, bush	0 48	0 51
Oats, bush	0 26	....
Rye, bush	0 80	....
Peas, bush	0 65	....
Buckwheat, bush	0 50½	....

LIVERPOOL GRAIN AND PRODUCE.

Liverpool, Nov. 28.—Closing—Wheat—Spot nominal. Futures steady; Dec. 7s 3½d, March 7s 4½d, May 7s 5¼d.

Corn—Spot American mixed firm, 4s 9¾d. Futures quiet; Dec. 4s 10d, Jan. 4s 8d.

Hams—Short cut firm, 48s.

Bacon—Short rib quiet, 45s; long clear middles, light, firm, 44s; long clear middles, heavy, firm, 46s; shoulders, square, strong, 40s.

Lard—Firm; American refined, 37s 3d; prime western, 37s.

Hops—At London (Pacific coast), firm, £6 0s to £6 15s.

The imports of wheat into Liverpool last week were 3000 from Atlantic ports and 63,000 from other ports.

The imports of corn from Atlantic ports last week were 12,100 quarters.

NEW YORK DAIRY MARKET.

New York, Nov. 28.—Butter—Firm; receipts, 4945. Street price, extra creamery, 26c to 26½c. Official prices: Creamery, common to extra, 20c to 26½c; do., held, extra, 19c to 23½c; state dairy, common to extra, 15c to 24c; renovated, common to extra, 13c to 19½c; western factory, common to choice, 13c to 16½c; western imitation creamery, common to choice, 16½c to 20c.

Cheese—Firm; receipts, 1697; state, full cream, small, Sept., colored and white, fancy, 11¾c; do., late made, colored and white, choice, 10¾c; do., good to prime, 10c to 10½c; do., poor to fair, 8½c to 9¾c; do., large, Sept., colored, fancy, 11½c; do., late made, colored, choice, 10½c; do., good to prime, 9¾c to 10c; do., large, Sept., white, fancy, 11½c; do., late made, 10½c; do., good to prime, 9½c to 9¾c; do., poor to fair, 7¾c to 9½c; skims, full to light, 3c to 9½c.

Eggs—Strong; receipts, 2744; state, Pennsylvania and nearby, selected, white, fancy, 33c to 36c; do., mixed, fancy, 32c to 33c; western fancy, selected, 33c; do., average best, 28c to 29c; refrigerator, 19c to 22c; southern, 20c to 22c.

CATTLE MARKETS.

Cables Firmer for Cattle and Sheep—Best Grades Strong at New York.

London, Nov. 28.—Live cattle are quoted at 9½c to 12c per lb.; refrigerator beef at 8½c per lb.; sheep, 12c to 12c per lb.

TORONTO JUNCTION LIVE STOCK.

Receipts of live stock at the Union Stock Yards, Toronto Junction, were 30 carloads, composed of 1164 cattle, 19 hogs, 3 calves and 14 horses.

Shipping cattle sold all the way from $3.50 to $4.02 per cwt., the bulk going at $4 to $4.02. Export bulls, at $2.50 to $3.75 per cwt.

Good to choice butchers' were scarce, and there would have found a ready market at prices quoted. The few choice lots of finished heifers sold at $4.40 to $4.60 per cwt.; fair to good loads sold at $3.85 to $4.12½; medium at $3.25 to $3.60; common at $2.85 to $3.20; rough and inferior at $2 to $2.50; canners at $1.25 to $1.50.

Short-keep feeders, 1230 to 1250 lbs. each, sold at from $3.87½ to $4 per cwt.; those weighing 1000 to 1100 lbs. each sold at $3.50 to $3.60 per cwt.

A few milch cows sold at $35 to $45 each.

Nineteen hogs sold at $4.65 per cwt.

EAST BUFFALO CATTLE MARKET.

East Buffalo, Nov. 28.—Cattle—Receipts, 6300 head; active; 10c to 25c higher; prime steers, $5.60 to $5.75; shipping, $5.40 to $5.25; butchers', $5.75 to $5; heifers, $2.75 to $4.60; cows, $2.25 to $4; bulls, $2.25 to $4; stockers and feeders, $2.25 to $4; stock heifers, $1.75 to $2.50; fresh cows and springers, $2 to $8 higher; good to choice, $45 to $55; medium to good, $32 to $45; common, $22 to $28.

Veals—Receipts, 1600 head; active, $4 to $6.50.

Hogs—Receipts, 25,300 head; active; 5c to 10c higher; heavy, $4.85 to $4.90; a few, $4.95; mixed, $4.80 to $4.85; yorkers, $4.65 to $4.85; pigs, $4.40 to $4.50; roughs, $4 to $4.20; stags, $3 to $3.50.

Sheep and Lambs—Receipts, 31,100 head; active; steady; native lambs, $4.50 to $4.80; Canada lambs, $5.25 to $5.90; yearlings, $5 to $5.25; wethers, $4.75 to $5; ewes, $4.25 to $4.50; sheep, mixed, $2.25 to $4.00.

NEW YORK LIVE STOCK.

New York, Nov. 28.—Beeves—Receipts, 4310 head; top grades strong; medium and common steers slow, steady; bulls, 10c to 15c higher; cows steady to 10c higher; native steers, $3.25 to $5.75; bulls, $2.25 to $3.05; cows, $1.25 to $3.50; choice Cincinnati do., $3.95. Shipments to-morrow, 650 cattle, 1620 sheep and 5600 quarters of beef.

Calves—Receipts, 1208 head. Veals 25c higher; grassers, 25c to 50c higher; veals, $5 to $9; culls, $4 to $4.50; grassers, $2.50 to $3.75; few choice at $4; western, $4.

Sheep and Lambs—Receipts, 18,241. Sheep slow but generally steady; lambs 15c to 25c lower; sheep, $3 to $4.50; choice to extra, $4.60 to $4.75; Ohio export westerns, $5; culls, $1.50 to $2.75; lambs, $5.25 to $6.25; Canada lambs, $5.95.

CHICAGO LIVE STOCK.

Chicago, Nov. 28.—Cattle—Receipts, 29,000, including 2500 westerns; market steady; good to prime steers, $6 to $7.30; poor to medium, $3.60 to $5.80; stockers and feeders, $1.75 to $4.20; cows, $1.25 to $4; heifers, $1.85 to $5.25; canners, $1.40 to $2.35; bulls, $2 to $4.20; calves, $3 to $6.50; western steers, $3.50 to $5.75.

Hogs—Receipts, 53,000; market, 5c lower; mixed and butchers', $4.70 to $4.90; good to choice heavy, $4.60 to $4.70; rough heavy, $4.40 to $4.55; light, $4.40 to $4.60; bulk of sales, $4.50 to $4.60.

Sheep—Receipts, 25,000; market steady; good to choice wethers, $4.25 to $4.90; fair to choice mixed, $3.50 to $4.25; native lambs, $4.25 to $6.10.

Helpless With Salt Rheum

"For many months my wife was unable to serve herself with her hands because of salt rheum. Dr. Chase's Ointment has entirely cured her and we strongly recommend it to any who suffer from similar ailments, believing that it has no equal." — Mr. Ludger Duquay, Pigeon Hill, Missisquoi Co., Que.

FOR XMAS WORK.
Passepartout.
Brass Corners.
Sepia Pictures.
Colored Pictures.
"Cut Out" Cards.
Colored Mounting Papers.
Mounting Boards, all Shades.
Kindergarten Sewing Cards.
Drawing Stencils for Children.
Kindergarten Straws and Circles.
Japanese Table Cloths and Napkins.
Embossed Card Board in white and colors.
Raffia and Reeds for Basketry and Photo Holders.
These are a few of the materials we have in stock for Xmas work, and we have others that are not in the list. Open nearly every evening.
The Review Stationery Dept.

Morning, Noon and Night
you can get a train from any point East or West over the
Lake Shore
& MICHIGAN SOUTHERN RAILWAY
...TO THE...
St. Louis Exposition.
Double Track—Superb Equipment
Fast Time—Ideal Service.
For book of particulars, address,
J. W. DALY, G. E. A., Buffalo, N. Y.

North St., at Delaware Ave.
The Lenox Hotel
IN BUFFALO
High-Grade Modern Construction. Fire-proof throughout. European plan. Rates $1.50 per day and upward. Room reservations can be telegraphed at our expense
GEORGE DUCHSCHERER
PROPRIETOR

Shoveling Clean Coal
into a furnace or stove is a pleasure after you have used the dirty kind.
SMOKY COAL
isn't worth paying freight on. Don't waste money on it. Use our Coal. It is as free from smoke as it is from other objectionable features. Contains more heat and less dirt to the ton than anything offered, therefore is the cheapest and best coal on the market.
Peterborough Fuel & Cartage Co.
Limited
142 Charlotte-st.—Telephones 581, 570.
124 Aylmer-st.—Telephone 564.

"The Two Maes"
Work... Well Done
Has its value. There's no going over required after we complete a job.
Intelligent workmanship, good materials and honest effort.
We carry out contracts or attend to any call on any emergency. If you require Plumbing or Electrical work give us the opportunity to tell you what we can do. Satisfaction guaranteed.
MacPherson & McGregor
Plumbing, Heating and Electrical Contractors, George-st.

Children's Aid Society
FOR THE CARE OF NEGLECTED AND ILL-TREATED CHILDREN
INCORPORATED by Act of Legislature, 1893. Information required. Information always kept strictly private.
CHILDREN FOR ADOPTION
Office Hours: 11 to 1 a.m.
OFFICE—DIVISION COURT BUILDING
GEO. COCHRANE
Agent and Assist. Agent

Xmas Gifts for Men

If you can keep a secret, you are quite safe in buying now and laying aside or holding Xmas gifts until they're needed. If you wish to escape the heavy, buying, hustling crowds, you'll have to do your buying early. So you can't begin too soon.

Wisdom in gift giving is shown by combining attractive appearance with every day usefulness. The constant use of the article brings its donor or the recipient into daily contact as it were. Gifts for men are sometimes considered difficult to select, but we can help you, as we specialize for men in high class wearables.

Gloves
Unlined, wool lined, fur lined, in kid, mocha and buckskin, per pair..... 50c to $5.00
Fine Scotch wool kind, per pair..... 50c to 75c

Silk Squares and Mufflers
Beautiful new pattern, in large variety, each 25c to $5.00

Way Mufflers
Knitted to fit the neck, all colors and patterns, each 50c to $1.00

Suspenders
All the latest styles and qualities, beautiful new webbing, each..... 25c to $1.50

Handkerchiefs
Linen and Silk, initialed and plain, hemstitched or plain, each..... 15c to $1.50

Neckwear
"Four-in-hand," "Puffs," "Flowing Ends," "Ascots," "Birds," in latest designs and most approved patterns, very choice and large variety..... 25c to $1.50

Colored Shirts
This is one of our very special lines, extra large variety, new patterns throughout, each $1.00 to $1.50

Hosiery
Fancy and plain, in cashmere, lisle thread and wool, each 25c to 75c

Underwear
"Health Brand," "Stanfield's," "Woolsey" and "Penman's," all high grade qualities, pure wool and unshrinkable, a garment..... 50c to $3.50

Umbrellas
Fine silk and gloria cloth, with new design in handles, initialed if desired, each..... $1.00 to $6.00

Fancy Vests
In white, fall dress and single breasted, in colors, all the latest new effects for, each $1.25 to $3.50

Smoking Jackets and Dressing Gowns
Always a nice Xmas gift, comfortable and acceptable to every man $5 up

Jewellery
Collar Buttons, Cuff Links, Scarf Pins, etc., very choice stock and newest designs.

Also everything a man and woman needs in FURS.

Fill your Xmas Gift giving orders at

Barrie's

Furriers and Furnishers

PEARL BROOCHES

Our $5, $6, $15, $20 and $25 Pearl 14k Brooches are the best value ever offered in town.

Genuine Diamond Solitaire three and five stone Rings from $15, $20, $25, up to $100, all personally selected.

Hundreds of pretty things for Christmas.

FROST'S

Diamond Hall, Peterborough

The Daily Review

TUESDAY, NOV. 29, 1904.

SPORTING NEWS.

CURLING.

The local curlers are already making preparations for a big season. On Friday evening there will be a big meeting at the rink to select the skips and the personnel of the rinks for the season. It is very important that if you are going to curl you should hand your name to the secretary, Mr. Robert Kerr, before Friday, and you will then be placed on a rink for the season. New members will be welcome, as there is lots of accommodation for all.

HOCKEY.

The C.A.H.L. still rule in eastern hockey. They have secured control of the Arena, and have thrown down the Wanderers and Ottawas, who at the last moment came clamouring for admission. Of course Ottawa still held the Stanley Cup, but their regular series will consist of games with the Wanderers, as the other clubs in the Federal League are hardly strong enough to count.—Toronto Telegram.

The following letter has been received from Belleville:

Dear Sir,—In your article headed "Western Hockey Wants" of Tuesday's issue, you refer to the Toronto teams as being "sportsmen enough to play their hockey on the ice and take their beatings fairly." Well, probably there are some teams in Toronto of that calibre, but certainly two years ago the Marlboros got into the finals through the committee returns. After Belleville had won the round by one goal, what did the Executive do but throw Belleville's home game out and ordered them to play that game over in Peterboro, and at that allow the Marlboros a lead of five goals. Can you give me a reason for this? Or was it Toronto "Hogtown" again? Why was Marks allowed to play again last winter if he were thrown out for playing baseball, as alleged at that time? But that is another question.

You say Toronto is not represented on the O. H. A. Well, I think any town or city would consider itself lucky if it had three resident members, as Toronto has. It matters little what club they are supposed to represent. How long is it since Mr. J. Ross Robertson was last directly connected with the Port Hope Hockey Club, Mr. Francis Nelson with the Hamilton Club, and Mr. W. A. Hewitt with Perth? And if Mr. Nelson is a member of the Hamilton Club, how is it he is allowed to sit on the Executive along with Mr. Wyndham, who is also connected with the Hamilton Club, and which is directly contrary to the rules and regulations of the O. H. A., which state that no club can have two or more representatives on the O. H. A. Executive? These are a few questions I would like to see answered before the coming convention.

In case I am misunderstood I would like to say that I have no grievance with any member of the O. H. A. Executive. In fact, I think Mr. W. A. Hewitt has made an ideal secretary and Mr. J. Ross Robertson a good president, and both deserve the highest praise.—Toronto Telegram.

A meeting of the Karnot Hockey Club will be held in the Y. M. C. A. Thursday evening at 8.15 o'clock. All members and any interested persons are requested to attend. Business of importance.

Nominations having closed for office in the O.H.A., three members are returned to their old positions by acclamation, viz., Francis Nelson, Toronto, first vice-president; A. W. McPherson, Peterborough, treasurer; and W. A. Hewitt, Toronto, secretary. Mr. Nelson is one of the standbys of the organization, who has rendered most excellent service during his tenure of office. Mr. McPherson's first year as treasurer marked him as the right man for the right place. Both are valuable men on the Executive, and their return to power unopposed is a tribute to their ability and popularity.—Toronto Star.

Hamilton, Nov. 28.—The Tiger Executive met Saturday evening and authorized the secretary to wire Ottawa College offering $400 for a game next Saturday for the Dominion championship if it is played in Hamilton, or one-half the gate if played in Toronto, half the games to be played under the Bermuda rules and the other half under the Quebec Union rules. Unless the Ottawa team agrees to play half the game under Bermuda rules the Tigers will not meet them. This decision is final, so far as the Tigers are concerned.

POPE GOT BLACK PELICAN

The Pope is said to be about to disperse the private menagerie which was the recreation of his predecessor. Some months ago one of the pelicans escaped from the Vatican gardens and flew away into the country, where it soon fell a victim to an enterprising sportsman, who had the happy idea of sending it to the King. But it was soon discovered at the Quirinal that the bird was the property of the Pope so the King ordered it to be stuffed and sent to the Vatican, with his most respectful compliments. This stuffed pelican is now gazing blandly at the other decorations in one of the Vatican apartments. No political significance is attached to the incident and even the Italian Socialists have neglected this opportunity of scoring the King of bringing to the Holy See.

KING COMMANDS "KILTIES" AGAIN

Canadian Band Appears Before His Majesty Second Time.

THE HONOR UNPRECEDENTED

King Edward Congratulated Bandmaster Upon Merit of Entertainment and Presented Him With Beautiful Baton.

Although the British tour of the "Kilties" Band, of Belleville, Canada, opened only two months ago, the Scotch-Canadian musicians have appeared before the King the second time by Royal command. This honor is unprecedented, as no other musical organization has ever entertained English Royalty twice within such a brief period. When the "Kilties" gave their first concert before King Edward at Balmoral Castle on September 27th, His Majesty declared that he had "never before enjoyed a band concert so thoroughly," and his admiration for the Canadian band was made evident when, upon the celebration of his sixty-third birthday, November 9th, he selected the "Kilties" to provide the entertainment.

AT SANDRINGHAM.

The King and Queen were at Sandringham, near the eastern coast, during the first part of November, and the "Kilties" were filling engagements in the towns of middle and western England. But distance is a matter of no importance when Royal command is given, and, for the second time within six weeks, the bandsmen, together with George W. Griffith, the owner, and T. P. J. Power, the manager of the organization, were hurried by special train to the home of Royalty. The journey from Derby to Hillington was accomplished in remarkably quick time, and the visiting musicians were conveyed in closed carriages from the station to beautiful Sandringham House, where they became the guests of the King. Tea was served to the Canadians in one of the spacious halls, and the concert opened at 10 o'clock in the grand ball room, the programme being a diversified one, consisting of classic and popular band numbers, Scotch songs by the famous "Kilties" choir and Highland dances by the Clan Johnstone troupe.

DISTINGUISHED AUDIENCE.

Besides the King and Queen, the distinguished audience included their Royal Highnesses the Prince and Princess of Wales, the Princess Victoria, Princess Charles of Denmark, and Prince George of Greece, His Excellency Count Albert Mensdorff-Pouilly-Dietrichstein (Austro-Hungarian Ambassador), the Duke of Richmond and Gordon, the Marquis and Marquise de Breteuil, the Marquise du Lau, the Earl and Countess Cadogan, Lady Maud Warrender, the Hon. George and Mrs. Keppel, Mr. and Mrs. J. Cornwallis-West, the Right Hon. Henry Chaplin, M.P., Sir Donald Mackenzie Wallace, Major-General Sir Albert Williams, the Rev. Canon Dalton, Lady Emily Kingscote, the Hon. Charles Knollys, the Hon. Dorothy Vivian, General the Right Hon. Sir Drighton Probyn, Lord Knollys, Colonel A. Davidson, the Hon. John Ward, Lieutenant-Colonel C. Frederick, the Countess of Airlie, Captain Viscount Crichton, Lady Clementine Welsh, and Captain Lembessis.

BEAUTIFUL BATON.

At the conclusion of the concert Bandmaster Robinson, who had received the Victorian Medal from the King at the Balmoral "command," was again congratulated by His Majesty upon the merit of the entertainment, and presented with a beautiful baton, decorated with the King's initials set in diamonds and rubies. A sumptuous repast was then provided for the musicians by the King's servants, and the band departed from Sandringham at two in the morning, travelling in a special train across England to Preston, where the regular tour was resumed.

The officers of the "Kilties" are George W. Griffith, owner; T. P. J. Power, manager, and Wm. F. Robinson, conducter.

NEW YORK WEDDING

Bridegroom Was Nephew of Mrs. George Carton of Peterborough.

A very quiet but beautiful wedding took place at the Anglican church, Dansville, N.Y., on Wednesday, November 23rd, at 7 o'clock p.m., when Bernice, the youngest daughter of the late Thos Golden of Toledo, O., was married to Mr. Charles A. Henderson, of New York City, formerly of Toronto, son of Mr. J. B. Henderson of Baria, Ont., and nephew of Mrs. Geo Carton of Peterborough. On account of the illness of the bridegroom's father, who was staying at the Jackson Sanitarium, the ceremony took place at Dansville, and only the immediate friends and relatives of the contracting parties were present.

The church was tastefully decorated with evergreen, carnations, roses and chrysanthemums. The bride in a lovely gown of white chiffon velvet, was escorted up the aisle by Mr. George W. Potter of New York and was given away by her mother, and the Rev. William Allen of Dansville officiated. She was attended by her sister, Miss Mary Irene Golden, who was beautifully gowned in pink chiffon, with picture hat, carrying a huge bouquet of pink roses. The bride's mother wore a handsome gown of bisque chiffon, and the stepmother of the groom was in black, with black hat. Miss Shaw of St. Catharines, in green silk, and the bridegroom's sister, looking sweetly pretty in white chiffon, were also present. The bridegroom's best man was Mr. H. Douglas Eby of Toronto.

After the congratulations and best wishes, the wedding breakfast was served at the Jackson Sanitarium. Mr. and Mrs. Charles A. Henderson and party left for New York on the evening train.

REVIEW LETTER BOX

SMITH LOCAL OPTION BY-LAW.

Sir,—Much is being said, on both sides, as to the amount of license fees this township receives and what loss it would sustain if the licenses were discontinued by local option.

In the printed auditors' statement for this township for the year 1903 on the second page I find that the total amount received was $110.67. I find also from assessors' books that the population is some 2,657, and the value of property assessed $1,476,868; number of persons taxable is 1,015.

Now, if this sum of $110.67 were to be met by poll tax it would mean that each person would pay less than 4 1-2 cents. If it were levied on taxable persons it would mean scarcely 11 cents. If levied upon property a man with a farm valued at $4,0000 would pay less than 30 cents. If the whole $360 were levied as a poll tax it would mean a little over 10 cents. Some will maintain that local option would decrease the value of hotel property and thus lower the taxes. Granting that, it would only mean a trifle. On the other hand, those that are now spending their earnings over the "bar" and living in poor homes, with but few of life's necessaries, to say nothing of luxury, would build comfortable homes and expend their income upon articles that would yield a larger tax income than would be lost by depreciation in the value of hotels.

Now, what father with any love for his family would not give the five, ten or thirty cents to remove from his boys the temptation of the public "bar" and the treating system, or to prevent his daughters from becoming drunkards' wives? What man would not give his share of increased tax to bring comfort and joy to the home of his neighbor that is a slave to drink? I know one man who said he would pay the whole loss of taxes for the township to have the temptation removed from his own way.

Unless some weightier argument can be produced than financial loss the electors of Smith are duly bound to support the by-law on Jan. 2nd, 1904.

Yours, etc.,
ELLWOOD BOWERMAN.
Selwyn, Nov. 28th, 1049.

DEATH CLAIMS JOHN BERTRAM

Continued from page 4

acres have been set apart for this purpose, chiefly in the Temagami and Mississaga River regions. Several other recommendations were made, including one restricting the cutting of trees under twelve inches in diameter. Another great service to Ontario was performed in the persistent representations made by Mr. Bertram to the Ontario Government during the middle nineties in favor of prohibiting the export of logs to the United States, a policy which the Government ultimately adopted. He was also an active and valued member of the Canadian Forestry Association.

By the death of Mr. George H. Bertram in 1900, the services of Mr. John Bertram became essential in the large establishment of the Bertram Engine Works Company, which has grown to be a large engine and ship building concern. In connection with this Mr. Bertram in January, 1902 addressed a letter to the Minister of Customs advocating greater encouragement for Canadian steel ship builders, who had to face British competition in an industry where the conditions were not at all equal. He also advocated that the Canadian coasting regulations by strictly enforced.

THE TRANSPORTATION COMMISSION.

Mr. Bertram's last field of public usefulness brings the narrative to his fatal illness, for it was only this which cut short the tour he was making of Canada in June last, in company with the other members of the Transportation Commission. His appointment as Chairman of this body, along with Mr. Robert Reford, of Montreal, and Mr. E. C. Fry, of Quebec, was announced on August 27, 1903. For this work Mr. Bertram's lengthy experience in business and as a large shipper were specially valuable qualifications. The memorandum submitted by Hon. James Sutherland said:—"Any improvement, enlargement or other matters affecting the more economical and satisfactory uses of any Canadian channel of transportation by land or water should be investigated." The work began at Ottawa on December 16, 1903, and during the winter sittings were held at St. John and Halifax. The Georgian Bay ports were visited from May 26 to June 1 last, and the work at Montreal and Quebec was only begun when Mr. Bertram's health compelled him to suspend, and the task remains uncompleted.

A STRONG MAN.

Mr. Bertram has been described by intimate friends as a cool-headed Scotchman of excellent judgment and common sense, a man of great firmness of character and positiveness in ideas, to which he would cling most tenaciously. He was what would be called a strong man in every sense of the word. The key to his character may perhaps be found in his thorough mastery of every subject which he took up. In religious matters his taste leaned to the Unitarian faith.

Mr. Bertram married Miss Helen Shields, who came out from Scotland, and who survives him, as well as seven children, as follows:—Hugh, Bertram, Peterborough; Robert, Vice-President Bertram Engine Works; John A., lumber inspector at Little Current; Melville, Vice-President Collins Inlet Lumber Company; Kate wife of T. Bradshaw, Vice-President Imperial Life Assurance Company; Ella, wife of Mr. Charles W. Pitt, Manager of Collins Inlet Lumber Company; Helen, wife of Mr. Charles M. Home, Toronto. Mr. Bertram's brothers and sisters were: Peter Bertram, Hamilton; Alexander, Peterborough; Hugh Bertram, Vimemount; the late George H. Bertram M.P.; Miss Anne Bertram, Toronto; Mrs. Hall and Mrs. Anderson, Peterborough, most of whom are still living.

GRAND BAND CONCERT

Fifty-Seventh Preparing Good Programme — Eminent Artists Will Appear.

The concert to be given by the 57th Band on the evening of December 9th in the Opera House, promises to be the musical event of the season. In addition to a splendid programme by the band, there will be numbers by Mr. Edward Batton, the eminent English baritone; Miss Evelyn Street, violinist, and Mrs. K. Eardley-Wilmot, who is so great a favorite with Peterborough audiences. The accompanist will be Miss Alice Roger. The band has been making preparation for the concert during the past two months, and two pieces will be rendered which have never been on any programme presented here. The concert will be a treat to music lovers, and should be largely patronized. Tickets are on sale at Edmison's drug store.

DRESS HINTS.

Well brushed skirts, well cleaned shoes and a trim waist line cost very little.

A dull shade of heliotrope is apt to take the color out of the cheeks and lips, but buff and yellow are becoming to the majority of people.

Fine clothes should be brushed lightly and with rather a soft brush. Lay the garment on the table and brush it in the direction of the nap.

An excellent way of caring for ribbons is to wind them upon spools large enough to hold them without folding. For sash ribbons a bit of old broomstick answers very well.

This is an old suggestion, but it will bear repeating ever so often: Pack away a white silk gown in blue paper wrappings, and place in the box where they cannot touch the silk two or three small cakes of white wax. This will prevent the silk from yellowing.

The European

Designed after a style much in favor at present with the lovers of good dress on the continent.

A few imported coats are appearing in New York—as yet outside Semi-ready it is only tailored by the very rare good custom tailors who know how and keenly appreciate the price they should charge, because they know.

Strapped seams traverse the shoulders from the neck and continue connectedly down the sleeve to the wrist. The skirt is extremely loose.

The European is made up in wide range of fabrics and designs. You can select fabrics that are exceedingly striking or those tastefully quiet.

Exclusive designs of beautiful Scotch tweeds and Scotch cheviots from Brown Brothers, Galashields, Scotland; Kyle, Aitken & Gardiner, Dalry, Scotland, and a limited number made up from odd-looking hand-woven Irish and Scotch homespuns.

Priced $20 to $40.

Delivered two hours after fitting and your purchase money refunded for any cause.

Semi-ready Tailoring

Double Windows

If you want your Double Windows put up, send your orders to J. T. Turner & Sons, the Tent Manufacturers, George Street, who will send their men promptly to do the work at reasonable prices.

NOTE THE ADDRESS

J. J. TURNER & SONS

Cor. George, King and Water-sts
Peterborough, Ont.
Telephone 188a 188b, or 185, day or night.

AGENTS OF THE REVIEW.

Moneys may be paid to and subscriptions left with the following gentlemen who have kindly consented to act as agents for THE REVIEW:—
KENNY... Dr. J. M. Shaw, Victoria Drug Store
HASTINGS.....Wm. or W. F. W. de, News Agent
NORWOOD,... ..... D. H. Booth

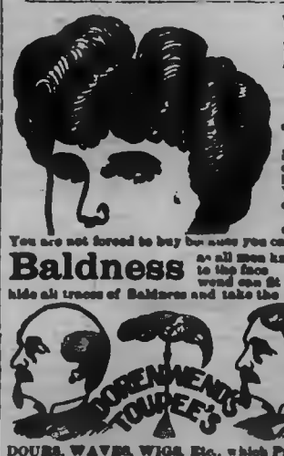

YOU HAVE HEARD OF

Professor Dorenwend

AMERICA'S GREATEST HAIR GOODS ARTIST.

He is coming to Oriental Hotel, Peterborough, on FRIDAY, DEC. 9th.

This visit gives you a chance to consult PROF. DORENWEND about your hair and to choose from the stock of Hair Goods, which he carries with him—just what you require. You can try on any Switch, Bang, Pompadour, etc., and see just how it will look.

Professor Dorenwend can be depended upon to sell you only first quality Hair Goods. You are not forced to buy but when you call to see and examine these goods.

Baldness as all men know, disfigures and adds an aged expression to the face. Why remain bald when Professor Dorenwend can fit you with a WIG or TOUPEE, which will hide all traces of Baldness and take the place of your own hair? Doctors recommend these Toupees as a preventative for colds in head, catarrh and neuralgia. Professor Dorenwend will fit you on the spot and show you just how you look afterwards.

LADIES---READ THIS !!

You will never have a better opportunity to see for yourself the beautiful assortment of SWITCHES, BANGS, POMPADOURS, WAVES, WIGS, Etc., which Professor Dorenwend carries with him.

Remember the date and don't fail to call at the hotel and see PROFESSOR DORENWEND. If you cannot call write for Prof. Dorenwend's Catalogue—it's free.

The DORENWEND CO., of Toronto, Limited.
105 and 107 YONGE ST., TORONTO.

A GREAT SALE OF HAND SATCHELS Women's Latest Style Satchels AT 1-3 LESS THAN WHOLESALE PRICES

One look at our south window will convince you that we have the stock. So reasons what they may, the fact is that we have been buying at most extraordinary concessions, and as we always sell as we buy, it means opportunities for customers to obtain elegant plated handle and envelope style, which are the latest production in the market, at the lowest prices known for months. We will now plunge into the money-saving prices:

SATCHELS	SATCHELS	SATCHELS	SATCHELS	SATCHELS
65c	85c	$1.25	$1.50	$2.00
all leather, for	Grain and Alligator, for	Pocket book inside, all leather, for	With card case and p'k't book, all leather, for	Double frames, gilt gun metal, for
35c	40c	75c	$1.00	$1.50

The above goods were bought away out of the usual way. Ask no questions if you need the goods. We do not falsify our advertisements. You can fully rely on getting greater value than we have the power of describing to you. Come and see them and the many new novelties we are getting in daily from New York and other foreign countries.

TORONTO, 262-4 Queen W. Phone 2028.

Routley's

PETERBORO, 379 George-st. Phone 366.

MONUMENTS
And all kinds of Cemetery work in superior workmanship, and at lowest prices
COUGHLIN BROS.
HUNTER ST., WEST

THE DAILY REVIEW

LUMBER
and BUILDING MATERIAL of all kinds, Shingles, Sheathing, Joists and Bill Stuff. Mouldings, Ceilings and Base, and all kind of finish, Boxes and Box Shooks.
ALF. McDONALD
Point St. Charles Mill, Peterborough.

VOL LIII., NO. 128. PETERBOROUGH, ONT., CANADA, WEDNESDAY, NOVEMBER 30, 1904 TEN CENTS PER WEEK

PROBABILITIES.

Fresh to strong south-west to west winds; mostly fair and colder; light local snow falls or flurries. Thursday, fair and cold.

UNION LABEL

ROBT. FAIR & CO. | ROBT. FAIR & CO.

TIMELY TOPICS

FLAVORED WITH COLD WEATHER AND CHRISTMAS THINGS

The Dry Goods Man must keep very close watch of the seasons. He should always have his goods in EARLY, and be ready for cold weather and Christmas. That's "Fair's way."

Read the catchy paragraphs below specially prepared for you right at the very outset of the liveliest buying days. Fixed for winter is the woman who comes to Fair's for these correct Tailor-made Coats, Jackets, Underwear, Comforts, etc. Timely mention is also made of Christmas things, thanks to Santa Claus, who has paid the Golden Lion an early visit. You'll appreciate every line of this list:

CHILDREN'S ULSTERS AND REEFERS
In Tweeds. Prince and Fancy Zibelines, in Navy, Green and Grey, trimmed with silk braids, pipings, buttons, etc. Regular prices $4, $5, $6.75 and $8, for **$3.75**

LADIES' TAILORED COATS
In Vicuna, Zibeline, Kersey, Tweeds, etc., Black, Navy, Grey and mixed Tweeds, latest styles, newest trimmings, regular prices $13.50 to $17.00, for **$10.00**

LADIES' WOOL DRESSING JACKETS
In Eiderdown and Knitted Germantown Wool, colors Pink, Pale Blue and Cardinal, and in pretty color combinations, price $1.25, $1.50 to **$5.00**

LADIES' FLANNELETTE UNDERWEAR
Night Gowns, trimmed with Flannelette Embroidery and Torchon lace, colors pink, blue and cream. Prices 75c, $1, $1.25 to **$1.75**

CORSET COVERS, trimmed or Gowns and in same colors, 25c, 42c and **50c**

LADIES' WRAPPERS
Made of good quality Wrapperette, in light and dark colors, in spots, stripes and small figures. Prices $1.25, $1.50 to **$2.50**

HAND MIRRORS
English Bevel Plate, Ebony frame. Price 25c, 50c, 75c, **$1.00**

SHAVING MIRRORS
English Bevel Plate, adjustable Nickle frames. Price 90c and **$1.00**

BASKETS AND WHISK HOLDERS
In Raffia Work, capable of being very prettily trimmed. Price 15c, 20c and **25c**

LADIES' COMPANIONS
Plush covered, assorted colors, fitted with all necessary articles for sewing and fancy work. $1.25, $1.50, $2.25 and **$2.50**

BROWN AND EMERALD GREEN NECK RIBBONS
Colors almost impossible to get in this country. New lot arrives from London this week. Per yard 20c to **50c**

DOWN FILLED COMFORTERS
Covered with Turkey Chintz. Price $4.50 and **$5.00**
Covered with fine French Satteen. $5.50 to **$6.00**
Covered with Satin with satteen back. $7.00 **$10.00**
Cotton Filled Comforters, from 75c to **$3.25**

IRISH LINEN DAMASK TABLE CLOTHS
Cloths bordered all round, in sizes 2 yards x 2½ yards, and 2 yards x 3 yds., with 5/8 x 5/8 Napkins, and 3/4 x 3/4 Napkins to match. Prices per suit of 1 Cloth and 1 dozen Napkins, $6.00 to **$20.00**

Robert Fair & Co.

Do You Know

That a twenty-five year guaranteed Gold Filled Case wears better than a solid gold case? Do you know that it stands more hard work, and protects a movement better in most cases? Gold filled cases are to-day made with a skill and perfection that is marvelous. They LOOK as well as gold as far as appearance goes, and WEAR much better in practical service. Come in and let us show you some of our beauties.

OPEN EVENINGS UNTIL AFTER XMAS.

Schneider
Jeweller and Optician.

...THE...
BEEHIVE

We have everything a lady wears.

Pretty Collars and Belts

OUR CHRISTMAS STOCK OF FANCY COLLARS AND BELTS ARE NOW RAPIDLY COMING FORWARD

Fancy Collars

The Collar experts have certainly evolved some very exquisite creations for the coming season.

And all the newest and prettiest designs are well represented in our large and varied stock of these beautiful goods.

Fancy Belts

Sixteen different styles of new Belts.

SILK BELTS.
NEW SILK BELTS.
NEW CRUSH BELTS.
NEW DESIGNS WITH HIGH PEAK AT THE BACK.

Our stock of Belts and Collars is unusually large, at 25c, 35c, 50c, 75c, $1.00, $1.50, $2.25.

Special this week

We will place on sale special this week the New Normandy Belt, regular 50c, sale price. . . . . **.35**

New Belt, handsome design, pretty buckle, back and front, sale price this week **.25**

Great Mantle Sale

Special Prices in Mantles, newest styles.

$10.00 Coats for $6.57
$7.50 Coats for $5.00
$3.75 Coats for $2.50

The Beehive

Wanted

WANTED
ON DEC. 1st, A WARD MAID. Apply at Nicholls Hospital. 24f

WANTED
POSITION AS STENOGRAPHER AND TYPEWRITER. Miss E. INGLIS, 360 Hunter Street (Ward 3). 24128

WANTED
FIRST-CLASS TROUSERS MAKER AT once. Apply to J. A. MORRISON, Merchant Tailor, 325 Water Street. 24128

TRY LONDON
LONDON is the centre of manufacturing activity in Ontario. If you want skilled help, advertise in the London "Free Press." 2

POSITIONS FOR THREE YOUNG MEN
AT FARM WORK—Near to town. Applicants must be of good character. Fuller particulars at Y. M. C. A. Employment Department. 24128

BIG WAGES FOR AGENTS
MEN AND WOMEN MAKE HANDSOME wages selling our household specialties. Every family needs them. A thoroughly legitimate business that you can start in without a cent of capital. G. MARSHALL & CO., London, Ont.

For Sale or to Rent.

HOUSE TO LET
FURNISHED OR UNFURNISHED, Stone, then very central, opposite the Court House park. Apply at REVIEW Office. 24128

RESIDENCE FOR SALE
ON BURNHAM-ST. (Ashburnham.) Large and commodious, 10 acres of ground, extending to river. Stable, etc. DENNISTOUN FOOK KERR & STEVENSON. 24f28

General.

DR. J. D. BAGSHAW
(Successor to Dr. Hall)
GRADUATE OF CHICAGO COLLEGE OF Dental Surgery; also of Royal College of Dental Surgery, Toronto. Office—Corner of Hunter and Simcoe sts., over Kinsdale's Drug Store. Phone No. 12, or other house phone No. 150. 24f128

General

DANCING
DO IT NOW!

Prof. C. F. Davis announces that in order to give those who cannot attend classes on Saturday an opportunity to learn, classes will be formed for Friday evening (ladies or gentlemen), providing a sufficient number can be obtained. For terms and registration call at Ormond & Walsh, druggists.

THE FAIR

BEFORE BUYING YOUR

Xmas Gifts

you would do well to call and see our new stock of

BOOKS
FANCY GOODS
LEATHER GOODS,
Etc., Etc.

N.B.—Good stock to select from.

THE FAIR

Imperial Book Co.

APPLICATIONS

For the position of caretaker of the Brock-st. rink for the season of 1904-05, at a salary of $12 per week, will be received by the undersigned until Thursday, Dec. 1st, 1904.

H. J. HUTCHINSON,
Sec.-Treas. Peterborough Hockey Club, Ltd.

AFTER THE WHOLE FORT

Japs Capture 203 Metre Hill and Are Holding Position.

Command the Whole of Port Arthur Harbor and Make the Situation Truly Critical For the Russians—90 Per Cent of the Fortress in Their Hands—St Petersburg Takes the News Seriously, But Sees Ray of Hope.

Tokio, Nov. 30.—The Imperial headquarters last night sum the the Port Arthur situation as follows:

"With regard to the enemy's forts at Sungshu Mountain and eastward we have firmly captured the crests, glacis and counterscarps, and their vicinities, but the time to charge has not yet come. At present we are destroying the casemates and other caponieres. At 203 Metre Hill, by several charges, we succeeded in capturing the enemy's shelter trenches near the summit. At present our force is holding its position and endeavoring to capture the whole fort."

Near the End.

It is reported that the attack against 203 Metre Hill by Japanese light artillery is succeeding. It is estimated that 90 per cent. of the work of the complete occupation of Port Arthur will be finished with this height in the possession of the Japanese. No part of the harbor of Port Arthur will then be concealed from the Japanese.

Japs Lose 4,000 in One Hour.

London, Nov. 30.—According to a Tokio despatch to The Standard, there is an unofficial rumor that the Japanese hauled large calibre guns to the top of 203 Metre Hill, from whence their fire has a sweep of the whole harbor.

This report doubtless goes beyond the facts, but various despatches indicate the progress the Japanese are making in the reduction of Port Arthur. Japanese here explain the great importance of the capture of 203 Metre Hill, which, besides giving command of the harbor, will serve as a wide breach made by the Japanese and previously driven in between the Etse group and the Russians last retreat in the ravines at Liauti Mountain. They declare that retreat to Laotie will be effectually cut off, and that it is not unlikely that Laotie will be simultaneously attacked in the final assault.

Bennett Burleigh wires to the Daily Telegraph from Che Foo that in the last assault the Japanese lost 4,000 men in one hour's fighting. They claim to have captured two more of the northern forts, and a third, which is a part of the West Keekwan fort. They claim, Mr. Burleigh adds, to have effected a lodgement at Pigeon Bay, thus turning the fort on 203 Metre Hill, and that they are now tunnelling from the gorge below Laotie, which they hope first to damage and then to rush. The despatch continues: "Desperate fighting is proceeding daily, and the losses are admitted to be excessive, but the Japanese insist that Port Arthur must fall within twenty-one days."

Sees Ray of Hope.

St. Petersburg, Nov. 30.—Foreign reports of the fighting at Port Arthur are accepted here very seriously. If the Japanese have taken 203 Metre Hill, as reported, and are commanding the whole harbor, it is believed that the situation is critical. Experts on Port Arthur topography assert, however, that it is more likely that the Japanese have occupied some positions at the base of the hill, and believe that with the concentrated fire of the covered forts the Japanese will find the top of the hill untenable, if they arrive there.

Berlin Disbelieves It.

Berlin, Nov. 30.—A despatch from Tokio to The Taglische Rundschau reports that the Japanese storming of Port Arthur was abandoned on Nov. 28, because, though large breaches had been made in the Sungshu, Rihlung and Keekwan forts, the Japanese were unable to enter on account of the heavy fire from the other forts and the resistance of the garrisons.

Fight Goes On.

Che Foo, Nov. 30.—Chinese and Japanese advices received here yesterday, while not beyond question, indicate the practical certainty that another general assault on Port Arthur began Nov. 24, and was continuing Nov. 27. It is certain that there has been severe fighting. The fighting is with the object of capturing additional Russian trenches. The summit forts seemingly were not attacked.

Heavy Japs Fall.

Mukden, Nov. 30.—The activity of the Japanese against Gen. Bennenkampf's front continued Nov. 28, culminating before noon in one of the severest fights in recent weeks. The Japanese retired only about 600 yards, but after the fight the Russians collected 230 Japanese corpses, all from the 7th and 9th reserves brigades. The Russians also captured a large quantity of rifles, entrenching tools and red cross stores. Night sorties continue. Russian scouts prove very adaptable to this sort of work and go all around the Japanese in woodcraft. On the night of Nov. 26 a party of Siberian sharpshooters went out and captured every one of the guards in front of a Japanese party, cutting firewood, without arousing the suspicions of the Japanese that any thing had happened.

France Names Fournier.

Paris, Nov. 30.—The Council of Ministers yesterday designated Admiral Fournier to sit on the Anglo-Russian North Sea Commission.

THE STORE THAT NEVER DISAPPOINTS

SATURDAY MORNING

We will place on sale balance of the 166 doz. Ladies Fancy Collars, advertised last week, all bright new goods. Regular selling price would be 50c, 75c and $1.00. Saturday morning we will sell them at

25c EACH
5 for $1.00

Business Bringers
FOR
THURSDAY, FRIDAY and SATURDAY

Without comment we name these prices for these 3 days.

10c for 6 1-2 — *7 pieces blue Flannelette, 36 inches wide, usually sold at 10c,* Special 6 1-2c

Xmas Hints

French Tapestries
Cushion Covers
20c, 48c and 75c

Wall Tapestries
$1.75 Each

Fancy Linens
WITH IRISH NET WORK EDGE.
Table Cloths
Table Centres
Sideboard Drapes
D'Oylies. All to match.
Prices 10c to $1.50

26 dozen Fancy White Handkerchiefs, cleared at a price, worth 15c. Special 10c

Black silk Belts—a clean up of our own stock—35c and 40c. For 25c

Children's Cashmere Gloves, 25c and 35c qualities, for 3 days 20c Per Pair

Another 50 Ends
of new Dress Goods. 2 to 7 yard lengths, 3 days 1-3 Price

The Coat Question

Every day brings proof of the correctness of our forecast that the

Leg-o-Mutton

sleeve is the only correct sleeve for this year's coats. The New York Economist, of the 26th—the admitted authority—has this to say:

> *"Present orders are all for the sleeve with the FULL TOP—for there is no portion of the garment which shows so quickly, whether the coat is of the NEW or the OLD style."*

Every garment we show has this new feature. To-day we emphasize 2 strong numbers.

Specials at $ 5.00
Specials at $10.00

LADIES' TAILORED SUITS
$12 for $7.90
Just 10 Suits in the lot—odd numbers, to clear up quickly, have been $12, Special $7.90

Cressman

Hon. G. P. GRAHAM TO TAKE STAND

Summoned to Give Evidence in Ballot Box Enquiry.

SAYS HE WILL BE THERE.

Investigation Will be Resumed Friday—J. J. Kelly Also Subpoenaed—New Provincial Secretary Had Nothing to do With Hastings or Frontenac Organization.

Special to the Review.

Toronto, Nov. 30.—Detective Forrest of the City Police Department, visited the Parliament buildings this morning and secured subpoenas on Hon. J. P. Graham provincial secretary, and J. J. Kelly, temporary clerk in the Crown Lands Department, requiring them to appear and give evidence when the bogus ballot box enquiry is resumed in Belleville on Friday.

Mr. Graham said he certainly would be on hand.

Although he was sixteen organizer for the party at the Dominion election he had absolutely nothing to do with either Frontenac or Hastings.

GARNET GALLEY PRESIDENT.

Elected by George Street Guild—Delegates to Hockey Meeting.

The regular meeting of George-st. Young Men's Guild was held last evening. Mr. George Robertson was in the chair and there was a good attendance. Mr. Garnet Galley was elected president in the vacancy created by the recent resignation of Mr. Hutchinson. Arrangements for the Beaugough concert to be held on December 8th, were considered. The hockey prospects of the coming season and the formation of a Guild League were the subject of some discussion. The opinion seemed to be that George-st. can put a fast team into such an organization, and the proposal met with enthusiastic approval. Two delegates, Mr. Harry Cressman and Mr. M. J. Hutchinson, were selected to attend the hockey meeting to be held in the Y.M.C.A. this evening, when a league will be formed.

RETALIATION FRUITS.

Rise in the Price of Sugar So Regarded By Sir Henry Campbell-Bannerman—Britain's Fiscal Fight.

London, Nov. 30.—(C. A. P.)—Sir Henry Campbell-Bannerman, M. P., Liberal leader, referring at Manchester to the rise in the price of sugar, said that it was the first fruits of retaliation and the colonial preference.

The people of the West Indies had gained a few thousand pounds, while Great Britain had lost millions.

It was bad for the consumer and manufacturer and for employment, and was of precious little good to the colonies.

Mr. Chamberlain's mistake was treating the Imperial sentiment as a marketable article.

The sentiment uniting Great Britain and the colonies would not be strengthened by identifying it with any huckstering policy or by treating the colonies as if they were items in a company prospectus, and still less by suggesting that they were in the market and saleable to the highest bidder.

The colonial conference under present auspices would be a delusion and a snare.

Why should the fiscal pretence be kept up any longer? The whole proposed policy was a colossal blunder and a delusion.

Welcome a Conference.

London, Nov. 30.—(C. A. P.)—The home counties division of the National Union of Conservative Associations passed a resolution welcoming the proposed colonial conference to discuss freely the fiscal relations within the Empire with the view of ascertaining what changes, if any, are desirable and practicable.

MAKES SENSATIONAL EXIT.

Son of New York Banker and Oxford Graduate Ends Life.

London, Nov. 30.—Elverton Chapman, aged 28, committed suicide Monday night at the Carlton Hotel by throwing himself from the third floor landing to the vestibule, where he was shockingly mangled on the marble floor. His skull was crushed, one arm was shattered, and there were other injuries, from which he died in terrible agony within a few minutes.

The management of the hotel suspected his mind was unhinged and detailed a man to watch him. He was a son of E. R. Chapman, banker of New York, and had recently graduated from Oxford.

Contrary to expectations the Grand Trunk main line service in Brantford will not be inaugurated until next spring.

The coachman early learned the advantages and many uses to which he could put

2 in 1

Shoe Polish.

The smartest possible turnouts, top boots, harness, and horses' hoofs—all show the application of "2 in 1" polish. Easily applied, quick and lasting, keeps harness soft and pliable.

Black and Tan—10 and 25 cent boxes and 15 cent collapsible tubes.

AT ALL DEALERS.

Seven to One

That is about the ratio. About seven times as many persons are injured as die from all causes yearly.

Accidents are a more prolific cause of death than any disease except lung diseases.

Twice as many people are accidently killed as die of old age. Does it not seem reasonable to you as a business man that it would be to your interest to carry an accident policy?

YOU are subject to over two hundred diseases, and liable to accidents without number.

Official figures prove that One Man in Five carrying an Accident and Sickness Policy makes a claim for indemnity each year.

YOU have no guarantee that you will not be the One Man who will be disabled this year.

The DOMINION of CANADA

GUARANTEE AND ACCIDENT INSURANCE CO.

It is the oldest Canadian Accident Insurance Company and has stood the test of years.

Its affairs are managed by Canadian business men of highest standing.

It is Canada's strongest and most reliable Company.

THIS COMPANY ISSUES THE MOST UP-TO-DATE ACCIDENT AND DISEASE POLICIES FOR

PROFESSIONAL AND BUSINESS MEN

W. H. HILL

Manager Central Ontario. Office 189 Hunter-st.

North St., at Delaware Ave.

The

Lenox Hotel

IN BUFFALO

High-Grade Modern Construction. Fire-proof throughout. European plan. Rates $1.50 per day and upward. Room reservations can be telegraphed at our expense

GEORGE DUCHSCHERER
PROPRIETOR

HIGHEST CASH PRICE

PAID FOR

Furs, Skins, Hides, Tallows, also Junk

OF ALL KINDS

T GEORGE HOLMES

Cor. Simcoe and Bethune-sts.

COAL

PEA COAL, Per ton, $5.50

EGG
STOVE
CHESTNUT } " 6.50

FOR THE BALANCE OF OCTOBER

Office open to 9 o'clock p.m. Phone 28. Call and see before buying your coal.

George Stevens

NEW

Telephone Directory

The Bell Telephone Company of Canada will in a short time issue a New Subscribers' Directory for

The District of Eastern Ontario

[Orders for new connections, changes of addresses, changes in firm names, should be placed with the Local Manager at once to ensure their appearance in this book.]

F. W. DOAN Local Manager

CANADIAN PACIFIC RAILWAY

EAST	ARRIVE	DEPART
Norwood, Havelock, Ottawa, Montreal	6.10 p. m.	11.35 a. m
Indian River, Norwood, Havelock	7.12 a. m.	7.45 p. m
Norwood Havelock, Kingston, Ottawa, Montreal, Portland, Boston (Daily except SUNDAY)	6.10 a. m.	12.35 a. m.
Toronto, London, Detroit, Chicago	11.35 a. m.	5.10 a. m
Toronto and intermediate	7.15 p. m.	7.15 a. m.
Toronto, London, Detroit, Chicago	12.35 a. m.	6.10 p. m
Toronto, North Bay, Port Arthur, Northwest	11.45 a. m.	5.10 p. m

GRAND TRUNK RAILWAY SYSTEM

RAILWAY TIME TABLE

	Arrive	Depart
Lindsay, Orillia, Midland, Gravenhurst, North Bay, Sudbury and Toronto	11.05 am	5.35 pm
	9.00 pm	5.30 am
Port Hope, Toronto, London, Detroit, Chicago & West, Niagara Falls, Buffalo, Cobourg, Montreal and East	8.30 am	11.45 am
	4.35 pm	9.05 pm
Toronto, Lindsay, Stouffville Uxbridge and Markham	10.30 pm	.30 am
Lindsay Local	8.15 am	3.00 pm
Hastings, Campbellford, Madoc, Belleville, Kingston Montreal and East	8.15 am	3.30 am
	3.00 pm	2.00 pm
Lakefield	10.00 am	5.30 am
	4.00 pm	12.05 pm

THE CORPORATION OFFICERS

Geo M Rogers, Reeve,
J J Armstrong, Clerk,
John Hutchinson, Treasurer
S D Hall, Town Solicitor,
D W Dumble, K C, Police Magistrate
Geo B Doxsee, Chief of Police,
A E Boyd, C. E., Town Engineer
W J Green, Tax Collector,
Dr Hopkins, Medical Health Officer,
W F Fisher, Relief Officer,
Thos Rochefort, Chief of the Fire Brigade

TOWN COUNCIL

Geo M. Rogers, Reeve. Reeve; Aldermen—Moses, E F Watchorn, Henry Hall, Frank Adams, Jas Stetson, Wm Scott, Henry Hall, Wm Lewis, Jas Chalmers, Jas Hutchinson, Robt Fisher, E F Moses, M A Sherdan

RAPHIA

For Hats and Baskets

All Colors

On sale at Review Office

The Daily Review

WEDNESDAY, NOV. 30, 1904.

MORRISON FOR MAYOR.

Ald. M. A. Morrison, in this issue of the Review, announces himself as a candidate for the mayoralty of Peterborough for 1905

Ald. Morrison publishes the platform on which he will seek the support of the electors for the civic chair and it will doubtless be read with interest.

It embraces, as he ably points out, a policy of continued development of Canada's foremost town and is one well calculated to advance the welfare and prosperity of the municipality. He stands for a businesslike administration of civic affairs and promises—if elected—to discharge the duties of the office in a faithful and zealous manner. He will uphold the dignity and responsibility of the chair. Mr. Morrison stands for the early completion of the Trent Valley waterway, the conservation of waters in the upper lakes so that the town may have cheap and ample power to benefit it as a great manufacturing centre, the development of power for municipal lighting when the present contract expires; and for the making of arrangements to have the proposed new waterworks dam so built that a second pumping station or an addition to the present one can be constructed.

Ald. Morrison also touches upon a proposed permanent pavement for George street, a better system of street cleaning and the improvement of the town in various other ways not forgetting the important question of sanitation. He also favors the speedy completion of the outfall sewer in Ashburnham and other contracts for sewers and walks.

The agitation for a building and plumbing inspector will have his most careful consideration and, if an improvement can be effected in present conditions without much additional expense the people should have the improvements.

He endorses changes in the present method of assessment so that a more equitable valuation may be obtained of property in Peterborough.

Ald. Morrison upholds municipal rights as opposed to the interests and encroachments of corporations and believes that each town and city should have full control of its streets. He is an advocate of municipal ownership of local telephone exchanges and government ownership of long distance lines. The Bell Telephone Company's charter, he contends, should be so amended by the federal parliament as to restore to municipalities, complete and unrestricted control of their highways.

While the rapid growth of the town will of necessity entail additional annual expenditure he is of the opinion that the increase in assessment should meet all added demands without much, if any, raise in the rate.

Ald. Morrison has been for three years a live, energetic and creditable member of the town council. He has always taken a sound businesslike view of all public questions and has been chairman of the joint committee in connection with County Council matters. He is, at present, chairman of the fire brigade and manufacturers committee. Ald. Morrison has consented to become a candidate at the solicitation of a very large number of ratepayers representing all classes of the community. He has been an esteemed resident of Peterborough for fourteen years, and, being successful in his own business, should make him a capable and wide awake occupant of the civic chair. He is a gentleman above reproach, of a genial and courteous disposition, and in every other way well qualified — apart from his municipal experience — to adorn the chair of chief magistrate for 1905 and uphold the dignity, responsibility and duties of the office to which he now aspires, and to which his many friends confidently predict he will be elected.

PEN POINTS.

Oh Scotia! my dear, my native soil!
For whom my warmest wish to Heaven is sent,
Long may thy hardy sons of rustic toil
Be blest with health, and peace and sweet content.

The popular majority for the Conservatives in the total vote cast in the Province of Ontario at the late election was 2002. The total number of Conservative votes polled was 196,869, and for Liberals 192,917. The independent vote was 2653. Mr. Ross and his party will not be able to find much comfort in these figures.

To-day is St. Andrew's Day. Here's to the health, happiness and homes of brither Scots.

Oh, Caledonia! stern and wild,
Meet mom for a gentle child!
Land of brown heath and shaggy wood,
Land of the mountain and the flood,
Land of my sires! what mortal hand
Can e'er untie the filial band,
That knits me to thy rugged strand.

Editor Bronson of Bancroft is a nice specimen of the hypocritical Grit of the Ross crowd, says the Hamilton Spectator. Having full knowledge of the Beehive ballot box business, and being personally implicated in the conspiracy, he published articles in newspaper charging that the whole thing was a Tory plot.

The prevalence of the "white plague" is strongly brought home to the people of this province month by month as evidenced in the mortality returns. The reports from the different municipalities in Ontario show that during October, out of the 274 deaths from contagious diseases, 159 resulted from tuberculosis. The efforts of the National Sanitarium Association to combat the ravages of the disease by the establishment of free consumptive hospitals in Muskoka and by aid from the various municipalities is worthy of hearty encouragement and generous support.

The letter in another column calling attention to the distress which exists in Western Ireland, by the failure of the potato crop, is one worthy of perusal. As the writer so well points out, surely in this season of thanksgiving and of plenty in Canada the claims of the generous, warm-hearted people in the Emerald Isle should not be overlooked. The potato is the chief food product of Ireland's people and by reason of the great shortage in the crop many families find themselves on the threshold of a long hard winter with their larders but meagrely and in many cases insufficiently supplied. A food consignment from Canada, tendered in the proper spirit, would, it is pointed out, be an acceptable and timely Christmas box. A few thousand dollars expended in this way would be particularly acceptable at the present juncture.

WILL DOWN ROSS

Temperance People Are Weary of Being Deceived.

Toronto, Nov. 29.—The Ontario Citizens' league is out with a manifesto calling upon temperance electors to turn out the Ross government.

Two of the prominent men who are responsible for the manifesto are prominent Liberals, viz., Mr. W. E. Raney, formerly secretary to one of the parliamentary committees and Mr. Alex Mills. It is charged that the Liberal party has ruthlessly repudiated the promises made by its successive leaders. The manifesto comes out straight for Whitney, arguing that Ontario's first duty is to oust out a government which, besides the evasion of its solemn pledges, has perpetuated its existence by becoming the willing beneficiary of frauds, bribery and perjury.

A similar manifesto will issue from the Ontario Alliance, a straight prohibition organization.

NEWS FROM HALL'S GLEN.

A number of the farmers here failed to get their ploughing all done this fall.

Mr. A. Darling hauled his saleable oats to Lakefield market early this season.

Mr. Merthew intends spending the winter in a warmer climate at his former home in the States.

Mr. and Mrs. Wm. Batten extended a hearty reception to their visiting friends, Mr. and Mrs. W. Darling, from the West, a short time ago.

We are pleased to learn that the Hall's Glen stage driver has fully recovered from the excitement of his runaway accident some weeks ago.

A remarkable change is evident in the health of Mrs. Richard Darling, who has been visiting at the home of her daughter in Lakefield during the summer.

The genial proprietor of our shingle mill has shut down to await the rush of the early winter, at which time he will give employment and pay the highest wages going to good experienced men.

Miss Ida Grant, from the West, left for home a few weeks ago, having spent a pleasant time visiting friends here.

The Paydle and Hamblin sporting party met with abundant success this fall deer hunting, but had the misfortune to lose one of their finest deer on their way home.

Most of the young men have returned from the Northwest excepting the Carveth brothers, whose return is expected any time, and is looked forward to with interest not only by the family at home but by others in the neighborhood.

Mr. D. Little assisted in the transportation of the house furnishings and belongings of Mr. Rich Thompson, last week, to the village of Warsaw.

In view of the game roast mentioned in a former issue of the 4th inst. at a widower's residence, 'Pine Grove,' we are pleased to learn that a plus to the secret has been solved and the names of the parties involved therein are all known. It appears that a passer-by observed that way, and, becoming alarmed at the unusual boisterous merriment, was curious to ascertain the cause. So on a near approach to the house, where the proceedings could be viewed through a window, he took in the situation. He observed that a fine roast had been prepared, but at the public expense, and all were indulging in refreshments. These tricks have been played before by the same parties but it is sincerely hoped that they, both young and old, will find better employment and a more respectable and commendable business.

ADJUSTMENT OF THE ACCOUNTS

Important Matter Discussed at County Council Meeting.

WARDEN'S OPENING ADDRESS

Question Relating to Foley Estate Also to be Considered—Amounts Due Municipalities on Account of Non-Resident Land Collections.

The Peterborough County Council met in special session yesterday afternoon. There were present Mr. E. A. Peck, warden; Messrs. Geo. Fitzgerald, H. A. Moore, T. M. Hunter, Robt. Shaw, John Monague, D. Mahoney, T F. Johnston, W. T. Curtis and W. T. Beck, Councillors.

THE WARDEN'S REMARKS.

The Warden welcomed the Councillors to the last session of the year. The business pertained to the adjustment of accounts and was important though it would not require much time. He referred to one or two matters which had occurred since last meeting. One of these was the rearrangement of divisions made necessary by the separation of Ashburnham, and it was decided to leave things as they were formerly, Otonabee still being entitled to two representatives.

The adjustment of the accounts between town and county was also being proceeded with. The warden also referred to steps that were being taken towards the erection of a new drill shed and stated that Mr. R. R. Hall would in that connection address the Council in regard to a property matter in which the County was interested.

It would also be the duty of the Council to consider a question that had arisen with reference to the Foley estate. The Warden reminded them that by the death of Mrs. Foley twelve years ago the sum of $42,000 was made available for the benefit of destitute widows and orphans of the County. The income from this was being appplied in payment of some of the annuities which are charged against the fund, but three of the annuitants are now dead and it leaves a portion of the fund available amounting to $650, for the charitable purposes named in the will. The funds should go to a board to be named by the County Council, but there is a legal question involved as to whether the money should be paid over now or allowed to stand until the annuitants are dead.

The minutes of the last meeting of the Council were read and confirmed.

IMPORTANT DISCUSSION.

The Reeves, Clerks and Treasurers of several of the municipalities met at the instance of the County Clerk to have an informal discussion with the County Council with regard to the amount due each municipality by the County and to consider the question of disposing of non-resident lands in land registers not collected or dispensed with by sale. The heads of the municipalities were satisfied with the statements read by the County Treasurer and guaranteed to assist upon his sending to the different clerks of municipalities a list of the lands liable to be sold next, in having all matters definitely settled.

Following is a statement of moneys due municipalities on account of non-resident lands collectable up to Nov. 1st, 1904:

Asphodel	$ 15.83
Burleigh and Anstruther	67.24
Ennismore	8.34
Harvey	299.30
North Monaghan	65.61
Douro	38.37
Dummer	181.54
Chandos	151.89
Galway and Cavendish	274.73
Otonabee	347.00
Smith	66.71
Havelock	6.58
Norwood	19.53
Belmont and Methuen	181.37
Lakefield	43.33
Ashburnham	11.08
Total	$1372.32

Of the above $200 had been paid Belmont in September, making the amount due $1172.32.

After a lengthy discussion Mr. Shaw moved, seconded by Mr. Monague, that the 5 per cent. interest on County rates owing by certain municipalities be struck off up to 1904, and that a certain rate be fixed by the County for the rate to be paid over to the County, and to charge the municipalities a reasonable interest after that date. The following to be the municipalities thus affected: Ennismore, Belmont, and Methuen, Havelock, Burleigh and Anstruther, Harvey, Galway and Cavendish.—Carried.

The matter will be further considered by the County Council.

The Council adjourned until Wednesday morning at 9 o'clock.

SMITH LOCAL OPTION

Meetings Arranged to be Held in the Township.

The local option campaign in Smith promises to be a lively one, from now until the vote is taken on January 2nd.

The local option committee has arranged for a series of meetings. Speeches favorable to the passing of the by-law will be made. Those who are opposed to the measure are also invited to be present. They will be given a chance to present their side of the question.

The meetings and speakers so far arranged are:

Dec. 15th, Bridgenorth, Rev. G. R. Clare of Millbrook and Rev. J. G. Potter of Peterborough.

Dec. 16th, Union Hall, Fourth Line, Rev. G. R. Clare and Rev. W. J. Whitelaw, Omemee.

Dec. 19th, Zion Church, Rev. Mr. Butler of Cartwright and Rev. Mr. Whitelaw.

Dec. 20th, Ebenezer, Rev. Messrs. Butler and Lapin.

CAUSED MANY DEATHS

Consumption Killed More People During October Than Any Other Disease.

That consumption is one of the most dangerous diseases in Ontario to-day is evidenced by a glance at the death rate for October. Out of 274 deaths from infectious diseases 159 were caused by the "White Plague."

The Ontario death rate for October was 12 per thousand, as compared with 12.2 per thousand in the same month last year, and when the fact is taken into consideration that the population reporting is greater by 10,000 the reduction is considered highly satisfactory. There were reductions in the cases and deaths of all infectious diseases except typhoid. While the returns for typhoid show but little change over the preceding month, compared with October, 1903, there is an increase both in cases reported and also in deaths returned. The increase in the number of reported cases, says Mr. Hodgetts, is no doubt due to the fact that medical practitioners are now aware of their responsibility in reporting, and more readily comply with the act. The marked increase in deaths would indicate that the type was more virulent.

The comparative tables for October are as follows:

	1904		1903	
	Cas	dea.	Cas	dea
Smallpox	1	...	7	...
Scarlet fever	177	10	232	9
Diphtheria	230	34	541	66
Measles	1	1	1	1
Whooping c.	20	7	30	17
Typhoid fever	265	68	178	43
Consumption	160	159	160	160
	872	274	1150	306

Secretary Hodgett's report on typhoid is worthy of careful consideration by individuals as well as municipal authorities. He says: "It is quite evident from the information to hand that water pollution is the cause in every instance of the outbreak. To prevent this pollution it should be the duty of each local board of health to employ an intelligent officer to examine periodically into the conditions surrounding the water supply of each inhabitant, and, if necessary, take samples for laboratory examination. Further, if pollution is found to exist, the source should be removed or condemned, and the supply from that particular source being unfit for domestic use, forthwith stopped."

Dr. Hodgetts particularly pointed out the danger of the contaminated well water of the farm yard for washing out the milk cans.

James Newman, whose home is in Stafford, N.J., was arrested in Philadelphia in connection with the death of Catherine Rheinholz, a domestic, whose mutilated body was found in the house of her employer, Robert S. Brewhead, at Stafford.

Will You Help It?

THE HOSPITAL FOR SICK CHILDREN

For It Cares for Every Sick Child in Ontario whose Parents Cannot Afford to Pay For Treatment.

The Hospital for Sick Children, College street, Toronto, appeals to the fathers and mothers of Ontario for funds to maintain the thousand sick children that it nurses within its walls every year.

"GOOD DAY, DOCTOR."

The Hospital is not a local institution—but Provincial. The sick child from any place in Ontario who can't afford to pay has the same privileges as the child living in Toronto and is treated free.

The Hospital had last year in its beds and cots 761 patients. 387 of these were from 196 places outside of Toronto.

The cost is 98 cents per patient per day, and there were 129 sick little ones a day in the Hospital.

Since its foundation the Hospital has treated 10,371 children — about 7,000 of these were unable to pay and were treated free.

Every dollar may be the translator of your kind thoughts into the Hospital kind deeds.

Everybody's dollar may be the Friend in Need to Somebody's child.

MASSAGE.

Let the money of the strong be mercy to the weak. The Hospital pays out dividends of health and happiness to suffering childhood on every dollar that is paid by the friends of little children.

"MAMA'S KNITTING"

If you know of any sick child in your neighborhood who is sick or crippled or has club feet send the parent's name to the Hospital.

See the example of what can be done for club-feet children. There were 14 like cases last year and hundreds in 28 years.

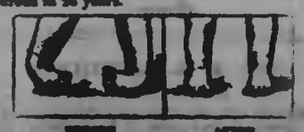

BEFORE AFTER

Please send contributions to J. Ross Robertson, Chairman, or to Douglas Davidson, Sec.-Treas., of The Hospital for Sick Children, College Street, Toronto.

For Wee Folk as well as Big Ones

"Grown Ups" have no monopoly on

Mooney's Perfection Cream Sodas

Children take to these delicious crackers like they do to bon-bons. There's an appetizing crispness—an inviting deliciousness about them that is simply irresistible.

Wholesome and nutritious, too. Just the food for little ones to make them grow. At your grocer's—in the moisture-proof boxes.

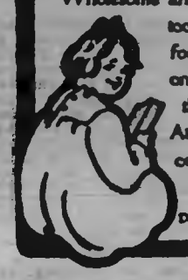

The Daily Review

WEDNESDAY, NOV. 30, 1904.

Civic Address to Eva Booth.

Toronto, Nov. 30.—Ex-Commandant Eva Booth of the Salvation Army has left Toronto for new scenes of labor, toil and Christian work. Last night a torchlight procession was formed at the Temple at 8 o'clock, consisting of many hundreds of her enthusiastic followers. They marched to the front entrance of the City Hall, where Miss Booth was received by His Worship the Mayor, Mrs. Urquhart and Ald. Ramsden and Hay of the Civic Reception Committee. The Mayor in addressing Miss Booth spoke of the wonderful work that had been accomplished during her eight years stay in Toronto. Miss Booth thanked the Mayor for his kind words and wishes and spoke of the able assistance she had received from the authorities and the citizens. The procession marched to the Union Depot. There was an immense throng at the depot to shout farewell and godspeed her on her journey. Miss Booth left on the 9 o'clock train for New York, where she will take charge of the Army in the United States.

Nelson Won in the Tenth.

San Francisco, Cal., Nov. 30.—The battle between Young Corbett and Battling Nelson was fought before an immense crowd in Woodward's Pavilion last night. Nelson won in the tenth round, of which the following is a description:

Nelson went right after Corbett. Corbett hung to Nelson desperately, fighting back like a wild man. His swings were wild, however. Nelson again rushed Corbett to the ropes, landing at will with right and left on the face. Corbett was groggy, and the crowd yelled "Stop it! Stop it!"

Nelson went after Corbett, who could scarcely raise his hand. Corbett's seconds, seeing the helpless and hopless condition of their charge, threw up the sponge.

Corbett was carried to his corner with blood streaming from his nostrils, mouth and ears, an utterly defeated pugilist.

Nelson left the ring with scarcely a mark to show that he had been in a fight.

Bartlett Against McKellar.

Winnipeg, Nov. 30.—A commission, composed of Judges Walker and Myers, began taking evidence Monday in the matter of the charges of Bartlett, the defaulting clerk in the provincial department of agriculture, against Hugh McKellar, chief clerk in the same department. Bartlett was the only witness examined Monday. He stated he and McKellar had a tacit understanding in advance regarding the funds misappropriated. The defalcations began in 1902, and hundreds of dollars were probably taken.

Reform Prejudiced.

St. Petersburg, Nov. 30.—Prince Mestchersky, editor of The Grashdanin and the foremost spokesman of the autocracy, holds that the inauguration of such reforms as are at present possible in Russia has been actually prejudiced by the "irresponsible agitation for a constitution which is now in progress."

Steamer and Consorts Ashore.

Alpena, Nov. 30.—An unknown steamer and two consorts went ashore at North Point, Thunder Bay Island, Lake Huron, in Monday night's storm. The life-saving crew from Thunder Bay Island has gone to the assistance of the wrecked vessels.

Facial Paralysis

Mr. W. J. Brennan, Western Hill, St. Catharines, Ont., writes: "My face was all twisted out of shape with facial paralysis, and five doctors failed to cure or even relieve. By the persistent use of Dr. Chase's Nerve Food I have been entirely cured, and have returned to work strong and well. I have gained in weight and feel that I have a new lease of life." 10

AGENTS OF THE REVIEW.

Money may be paid to and subscriptions left with the following gentlemen who have duly consented to act as agents for The Review:—

Corner.....R. J. M. Sharp, Victoria Road North
Corner.....Walter W. Fowler, Brock Street North
Peterboro.....D. H. Smith

FINANCING A RAILWAY

Speyer Bros. Issue Announcement in Wall Street Journal.

Very Full Details of the Grand Trunk Pacific Are Given For the Information of Intending Investors—Bonds Now Being Sold On Western Section of the Road, Which Is Divided Into Prairie and Mountain Divisions.

New York, Nov. 30.—Details of the Grand Trunk Pacific project are announced in connection with the financing of the road by Speyer Bros. The following announcement was made in The Wall Street Journal today:

The road is to be built in two divisions, the eastern from Moncton, N.B., to Winnipeg, 1,800 miles, and the western from Winnipeg to the Pacific, 1,500 miles. Rails are to be standard 75 and 80 pounds steel rail. Contract specifications for a line "on a standard not inferior to the main line of the Grand Trunk from Montreal to Toronto." The western division is to be completed by 1911.

The eastern division will be built by the Canadian Government under Grand Trunk supervision. The western division will be built by the Grand Trunk Pacific under Government supervision. When completed the entire line will be operated by the Grand Trunk.

The eastern division will be leased for fifty years on a rental equal to 3 per cent. of the cost, and at the end of that time Government may extend the lease or operate the road itself. At all times the Grand Trunk Pacific concedes a right of way to other systems as the Government dictates.

On the eastern division fifty-year 3 per cent. Government debentures will be issued. The Grand Trunk has nothing to do with the financing. The Grand Trunk Pacific will have nothing to do with the eastern division until it is ready for operation. After this date for several years no rental will be paid, this seven years interest being paid by the Government as a bonus.

The western division on which bonds are now being sold is divided into two sections, one prairie, the other mountain. On the prairie section the Government will guarantee 3 per cent. bonds up to 75 per cent. of cost not to exceed $13,000 per mile. For the remainder of the cost the Grand Trunk Railway will guarantee Grand Trunk Pacific second mortgage bonds. In case of a default the first three will get 75 per cent. and the second bonds 25 per cent. of net revenue.

On the mountain division the Government will pay the interest on bonds up to 75 per cent. of cost, not stipulated as to amount, for the first seven years. Thereafter for the three years the company will be liable, but no foreclosure will be possible, the accumulated debt being capitalized and repaid to the Government on 3 per cent. bonds. After the ten years the bonds will become bonds guaranteed by the Government absolutely.

All western bonds are to be dated on the completion of the property, equipped and ready for operation. When this is done the first mortgage debt will be 3 per cent. guaranteed bonds. The second mortgage, representing additional cost, may bear any interest. Of the stock $20,000,000 may be preferred and $25,000,000 common. The latter goes to the Grand Trunk, which will thus control the new property.

WANTS DUTIES LOWERED.

Hon. John Dryden's Mission to Chicago Live Stock Show.

Chicago, Nov. 30.—Hon. John Dryden, Ontario Minister of Agriculture, arrived yesterday to attend the stock show. He expects to meet Secretary of Agriculture Wilson, who is on the way from Washington to-day, and have a conference with him. One of the subjects which Minister Dryden plans to take up with Secretary Wilson is the need of revising the tariff on Canadian imports.

"The tariff wall should be lowered," said the Canadian Minister.

"The great expense of shipping cattle from Canada to the United States has in a measure restricted our exhibit at the stock show. Canada is flourishing, and the wheat raising country of the Northwest is bound to make a record some day. Everything raised in our latitude is hardier than the products of land further south and is better."

Minister Dryden would have exhibited his prize shorthorn bull, Prince Gloucester, but decided not to pay the tariff duties.

Earl of Hardwick Dead.

London, Nov. 30.—The Earl of Hardwick (Albert Edward Philip Yorke), Under Secretary of State for India, died suddenly in London yesterday. He had been in poor health for some time, but his death was not expected. The Earl, who was born in 1867, was known as a stock broker. His father had a magnificent estate, but he ran through the property, left his son practically penniless and the latter had to adopt a city career as a means of making a livelihood.

No Blame For Anyone.

Toronto, Nov. 30.—The verdict of the coroner's jury appointed to hold an inquest on the bodies of the fourteen men recently killed by an outburst of gas in No. 1 Mine, Carbonado, in British Columbia, was handed out yesterday and was to the effect that death was due to suffocation and that no blame attached to anyone.

New Bishop of Huron.

London, Nov. 30.—Rev. David Williams of Stratford was elected Bishop of Huron yesterday at the Synod of Huron. St. Paul's Cathedral, London, on the third ballot. The election was afterwards made unanimous. There were attending 190 lay delegates and 137 clerical delegates.

Dye With Maypole Soap

Maypole! a name of magic that dynamos wonders at the same time. A household word in England. No mess, no trouble, no uncertain results, no streaks. The tired housewife's best friend—an Economical Home Dye.

MAYPOLE SOAP

Made in England, sold everywhere. 10c. for Colors—25c. for Black.

GAVE HIM FIRST LESSON IN LAW

Man Whom Late Judge Clarke Visibly Impressed.

TELLS SOME MORE STORIES

Influence of Late Judge Clarke in Northumberland County - Incident of Drive From Brighton to Cobourg.

The following interesting reference to the late Judge Clark, of Cobourg, appears in a recent issue of the Toronto Star.

The writer signs himself 'Brighton Old Boy," and confirms one of the several anecdotes of the deceased Judge as told the Review by Police Magistrate Dumble. The stories related by Mr. Dumble and published in this paper, have been reproduced in many contemporaries. "Brighton Old Boy" says —:

"I noticed in your issue of Saturday a story of Judge Clark and the Campbellford bully, taken from the Peterborough Review.

I have a vivid recollection of the occurrence, and although but a lad entering my 'teens at the time, I was so strongly impressed by the action of the judge that I never afterwards hesitated to use physical defence, if necessary, in defence of my rights.

The judge gave me not only my first forcible action in the manly art of self defence, but also what he himself was pleased to style my 'first lesson in law."

The judge was extremely partial to boys, and always took a deep interest in whatever tended to their welfare. He would not only allow them to attend his court, but would see that, so long as they were quiet and attentive, that they were provided with comfortable seats, from which they could follow the proceedings.

Whilst this partiality on the part of the judge was the cause of many of us lads being flogged with due regularity for playing truant to attend his court, it was also the cause of a practice becoming general among the schools of Northumberland County that, in my many years' experience as teacher, I never found prevailing elsewhere, the practice among the pupils themselves of "Trial by Jury," not only for the purpose of trying offenders against the great unwritten laws of the playground, but also of offenders against the more clearly defined laws of the classroom.

The youth who could the more fluently deliver the latest of the judge's charge to a jury or quote his most scathing remarks to an unwilling witness was sure to be elected a Q.C. to conduct the criminal docket at the next school assize.

Northumberland County has contributed far more than her quota of legal lights to the service of our country, and no doubt the predilection of many of them was due to the practice mentioned above.

On one occasion, at the close of court held at Brighton, the late judge expressed a desire to be driven to Cobourg as quickly as possible. Several lads offered their services as coachmen, but the judge thought they were rather small, until one remarked that he had been making muscle since the day he knocked out Tim Gourley, the horse-trader, when he therefore entrusted the reins to me. As there were several toll gates to be negotiated with, Hewitt the liveryman, gave me a dollar for expenses. When we reached the first gate the judge forestalled me in paying toll, and did more than I would have done by paying double fare, remarking that I would be returning later. This he did at each gate, and when we arrived in Cobourg he paid for my dinner and the care of my horse. I then offered him the dollar that had been given me, when the following dialogue took place:

Judge—Why do you give me this dollar?

A.—Because it was given to me for expenses, and you have paid them for me.

Judge—Did you ask me to pay those expenses for you?

A.—No, sir.

Judge—Why do you give me this dollar? "Should anyone pay your debts or advance money on your behalf without your request, you are under no legal obligations to make good the amount. This dollar is yours; not mine nor Hewitt's. Good-bye."

The above legal opinion was given me gratis by the late judge forty years ago, and while I believed it to be "good law," yet, unfortunately, I have never been given an opportunity of testing it.

For Over Sixty Years

An old and well-tried remedy—Mrs. Winslow's Soothing Syrup has been used for sixty years by millions of mothers for their children while teething, with perfect success. It soothes the child, softens the gums, allays all pain, cures wind colic, and is the best remedy for diarrhœa. Sold by all druggists in every part of the world. Twenty-five cents a bottle. Its value is incalculable. Be sure and ask for Mrs. Winslow's Soothing Syrup, and take no other kind.

Monkey Brand Soap cleans kitchen utensils, steel, iron and tinware, knives and forks, and all kinds of cutlery. m

CO-OPERATOR'S CASTLE

SCOTCH WHOLESALE CO-OPERATIVE SOCIETY BUYS CALDERWOOD.

Their Bold Venture and the Expenditure of £36,000 Has Secured Them That Fine Old Castle in Lanarkshire, Scotland—The Society Intends to Convert the Estate Into Small Fruit Farms.

The purchase of the fine old castle of Calderwood, in Lanarkshire, Scotland, has been a bold venture on the part of the Scottish Wholesale Co-operative Society. There are 1,140 acres, including the glen of the Calder River, a quarry, and the village of Maxweltown, and the price was £36,000.

Back to the land is the cry nowadays, and the Glasgow Society intend to convert the estate into fruit farms. At present the eight small farms are confined to corn and cattle raising. But when there are acres of strawberries, raspberries and other fruits, the demand for labor will of course be trebled, and, therefore, not only will the society be able to grow its own fruit but also to afford employment of a light kind to many workers.

Calderwood Castle is truly a charming mansion. Probably it will be converted into a home for convalescents. It has a magnificent entrance hall and spacious dining and drawing-rooms, library, morning-room, boudoir, smoking and billiard-rooms. For nearly five hundred years the castle was the home of the Maxwell family, and sixty years ago the front portion was rebuilt. It has a lovely and picturesque site on the bank of the Calder, a swift running trout stream, and the view down the Calder Glen is superb, the steep banks being thickly grown with ash, beech, oak, and elm trees. For fruit growing purposes the estate is happily chosen. It is sheltered, with good soil, and near railway stations with direct communication to Glasgow and Edinburgh. The farms are compact, and the buildings of pretty whitewashed stone walls and dark slated roofs. In the old-world gardens attached to the castle all kinds of fruit are in evidence, and the gardener has won many prizes at horticultural exhibitions.

MAIN ENTRANCE OF CALDERWOOD CASTLE.

In the grounds is abundance of game, and what will become of this is not yet known, but it is not likely that the co-operators will be troubled with an excess of rabbits when the land gets peopled. To get to the markets a motor-car will run between Calderwood and High Blantyre, about two miles away. This is a delightful road, and although of course, a public one, yet it is like an avenue owing to the careful planting of a double row of trees. It was at Blantyre that the great African missionary, David Livingstone, was born.

How Novelists Are Inspired.

According to The London Globe, Mr. Bret Harte was pensive for several weeks together when a story was hatching in his brain.

The late Wilkie Collins, wise man, thought out his many inventions by sitting in an arm chair and smoking a cigar.

Mr. William Black lived with his characters for months until he knew them all quite well. Then he would take an ink pot to the top of the house and do things costly.

The stories of Mr. Anthony Trollope, on the one hand, came to him most easily while he was on foot, and therefore he often found himself wandering through a wood amid the silent solitude of the whispering trees.

When Geo. Eliot desired to conceive a story she rearranged her furniture and sat down at her desk in her best things.

Hawthorne achieved inspiration now and again by diving into his wife's sewing basket and cutting his "find" into little pieces with a pair of scissors. Also he has been known to whittle away the arm of a rocking-chair with a knife.

Ouida's guardsmen were thought out in the early hours of the morning, most of them not later than 8 a.m.

The stories of Maurus Jokai will not come in other than violet ink.

When Mr. Anthony Hawkins desires inspiration he goes to his desk each morning and waits for it. If it does not arrive, he returns home and calls again the next morning. And so on and so forth. There is no patent principle. Some able gentlemen write a novel in three months, others take three years.

A Village of Smiths.

Near Tripoli, in North Africa, is a village called Amrus, the like of which is not to be found in any other part of the world. The place is inhabited exclusively by those exercising the calling of smith.

From early morning till the last thing at night they are hard at work, the aged members of the community also taking part. Those no longer able to handle the hammer occupy themselves by blowing the bellows.

The majority of the people are armorers, who supply the Arabs with weapons indispensable to the sons of the desert, who are too indolent to make for themselves. These weapons are exported as far as the Niger, where they are in great demand.

THE DAYLIGHT STORE.

WHERE DO YOU BUY YOUR Clothing?

This is a very important matter and still many men appear to think it of no consequence.

They buy just anywhere they happen to see something that strikes their fancy.

But there's a difference in stores, as well as in clothes.

Some stores go in for "cheapness," others for quality. Which do you prefer?

"You pay your money and take your choice." If it is smartness of style, perfection of fit, thorough reliability, at a fair price, you are after, then this is the Clothing Store for you. Buy a

Sovereign Brand Suit

and you will wear none other.

Lang & Maher

Clothiers and Furnishers to Men Who Know.

409-11 Geo.-st. Peterborough

FEMININE PROPRIETY.

A Few Words of Advice to All Girls of Any Age.

It seems strange that there should be a question in the minds of even a girl of twelve or fourteen as to the propriety of certain things. Let me say to all girls of any age that a well behaved girl will not give so much as a kiss to any man or boy unless she is engaged to be married to him, and the wise girl is even then very demure. So many girls ask, "May my escort salute me when he brings me home from a party?" Certainly not, nor at any time except as above stated—that is, if "salute" means a kiss. Girls, you cannot keep yourselves too proudly or daintily to yourself. Your friends will respect you the more and you will keep a sweet and fresh heart for the right person. Some ask, "Is there any harm in dancing?" No, not if the dance is not made a romp and an excuse for too great liberty. Dancing is a wholesome recreation if done gracefully, and perfectly ladylike if no coarse behavior is allowed to spoil it. So, too, other games can be made or marred by the conduct of the young people.

But the chief difficulty begins by girls beginning to be young ladies too soon. I cannot insist too much on the fact that it is underbred, common, vulgar, for girls of twelve to sixteen to talk of beaus, to be out at night without their mothers, older sisters or brothers, be going to dances and to other places with boys or men alone. There are reasons which girls cannot understand why this should be, but their mothers or guardians ought to know and keep them under their own guidance.—McCall's Magazine.

Cured Kidney Disease

Mrs. Fred Hills, Walton St., Port Hope, Ont., states: "I was troubled for some time with kidney disease, and though I tried a great many different medicines never succeeded in obtaining relief until I began the use of Dr. Chase's Kidney-Liver Pills. By the regular use of this preparation for a time I was completely cured of kidney disease."

Double Windows

If you want your Double Windows put up, send your orders to J. T. Turner & Sons, the Tent Manufacturers, George Street, who will send their men promptly to do the work at reasonable prices.

NOTE THE ADDRESS

J. J. TURNER & SONS

Cor. George, Kinr and Water-sts
Peterborough, Ont.
Telephone 188a 188b, or 188, day or night.

COMING!

Winter is coming and it is time for you to secure for yourself a comfortable home. Call at our office where we can tell you about many comfortable homes at moderate prices.

Two 2 story Brick Houses at $800 each. One rented to Wm. Hamilton's. Two 2 story Bricks near C.G.E. Works at $1100 each. Two six roomed Houses near C.G.E. at $1,000 each.

Beautiful Lots on the Weweti property overlooking the Little Lake at right prices. Several new houses for sale at moderate prices. Be sure you see us before buying anything.

A. BROWN & CO.

Hunter-st. Phone 161

We Overhaul Vehicles

Just on the edge of winter that Cutter or Sleigh needs looking after. It would be the better of new shoeing and a touch of paint. Then it will run the winter out, and give good service and look well. Bring it to us. We are artists in that sort of thing.

B. C. Yelland

178 Murray-st. Opp. Drill Shed.

Rubber Rubbers

Every Woman, Man, Miss and Child should have Rubbers to fit their Shoes.

We have all the shapes that are

CORRECT

for the present style of shoe.

This is Rubber Season, and we are ready for all comers.

You can't buy poor Rubbers here—we have none.

J. T. STENSON

34 GEORGE STREET.

Nearing . . Christmas

It looks a little early to talk Holiday Goods, but already our Store has a Holiday appearance.

Nearly every day we receive Holiday Goods, and yet there's more to come. This Christmas, our Christmas, your Christmas, will be a memorable one for the values we will give. Come and see us.

Sanderson's

367 George-st

IF you think of having something printed and have it well done, see the Review Job Department. Suggestions, Designs. Every care taken to please you.

Some of the Montreal Snaps at LeBrun's.

Look in at the George street window of the City Clothing Store and see some of the grand bargains bought in Montreal by Mr. LeBrun last week. These include Men's English Braces for only 10c per pair; Men's strong Working Shirts, worth 50c and 75c, for only 39c each, or two for 75c; fine White and Colored Shirts at 50c, worth double. Also see the Hunter-st. window for a fine showing of high-class Overcoats and Suits, bought to sell at from 33⅓ to 50 per cent. below regular prices. Come SATURDAY and MONDAY sure, and share in some of these snaps.

H. LeBRUN & CO.

THE Knitting Works

Hosiery and Underwear.

SPECIAL SALE FOR Friday & Saturday

Children's Warm Winter Wool Vests for 3c each and up

Children's Warm Winter Wool Drawers for 5c each per pair and up

Nelson & Stapleton

Real Estate Agents

387 Water-st. Phone 325.

Property for sale, purchase or exchange.

The Daily Review

WEDNESDAY, NOV. 30, 1904.

World's Fair.

Your Christmas puddings you can buy
At prices that will not be high.
Fine mince meat, too, and gifts for all,
At "ye goode olde English stall."

J. W. Bengough Coming.

The coming of J. W. Bengough, undoubtedly Canada's greatest cartoonist, on Dec. 8th, in the opera house, is an event which will prove of more than ordinary interest at this particular time, and recent events have provided subjects for the exercise of his ability as a cartoonist. Local subjects an dissues will be dealt with by Mr. Bengough. Mr. Norman Jolliffe will furnish musical numbers. Plan of hall opens on Monday, Dec. 5th, for subscribers, and on the 6th for the public, at Ormond & Walsh's. Reserved seats, 35 cents.

MARRIED.

PILLING—MOWRY.—At the home of the bride's parents, Rubidge-st., on Nov. 29th, 1904, by the Rev. A. H. Brace, Walter James Pilling, to Ina Mowry, both of Peterborough.

BIRTH.

HASTIE—On Saturday, Nov. 26th, 1904, to Mr. and Mrs. James Hastie, of Westwood, a son.

DIED.

BERTRAM—On Monday evening, Nov. 28th, at 19 Walmer road, Toronto, John Bertram, president of the Bertram Engine Works Co., and Collins Inlet Lumber Co.

Funeral at 8 o'clock this evening, in Toronto. Interment at Little Lake cemetery on arrival of C.P.R. train at 11.35 to-morrow (Thursday) morning from Toronto.

ADAMS | THE LADIES' NEW STORE | ADAMS

GREAT SALE OF

FINE LINEN D'OYLIES, TRAY CLOTHS, TEA CLOTHS, SIDEBOARD COVERS

If you are looking for Bargains in the above named Linens visit this store Tuesday. They are pure linen cloths, and worth 1-3 more than we are asking for them.

Doylies

6 x 6 in. Bleached Damask Doylies, round or square, each 5c
9 x 9 in. Bleached Damask Doylies, round or square, each 8c
15 x 15 in. Bleached Damask, Doylies, round or square, each ..... 10c and 12½c

Tray Cloths

16 x 24 in. Fringed Tray Cloths, each 10c
18 x 27 in. Fringed Tray Cloth, each ..... 14c and 17c
18 x 28 in. Hemstitched Bleached Damask Tray Cloth, each 25c
18 x 27 in. Hemstitched Bleached Damask Table Cloths, with drawn work, each 27c, 33c and 35c

Tea Cloths

20 x 20 in. Fringed Tea Cloths, with drawn work, each ..... 33c 35c and 38c
25 x 25 in. fine Hemstitched Damask Tea Cloth, each 38c
36x36 in. Fine Hemmed Damask Cloth, with drawn work, each 50c
60x60 in. Hemstitched Damask Cloth, very fine quality, each ..... $1.00 and $1.50

Sideboard Covers

17x72 in. Fringed Sideboard Covers, with drawn work centre, fine quality, each 25c, 38c, 48c
18x72 Hemstitched Damask Covers, with drawn work, each 50c
17x72 Hemstitched Damask Covers, fine quality, bleached, with drawn work centres, each ..... 8c and 78c

Space will only allow a very brief description of these Linens, which are exceptionally good value. SEE OUR SHOW WINDOW.

Harry Adams

Ladies' New Outfitting Store. 393 George-st. 'Phone 498

MARY WILLIAMS TIRED OF LIFE

Young Girl Committed Suicide by Drinking Cattle Wash.

A SAD STORY FROM SMITH.

No Reason Assigned For Rash Act of Child of Fourteen Years of Age—Had Been Placed With Foster Parents by the Children's Aid Society.

A very sad story comes from Smith township. Mary Williams, a young girl, who had been placed with Mrs. Richard Mullen, con. 5 lot 21, in that township, about two years ago, took a dose of poison about 5 o'clock last evening and succumbed about one o'clock this morning.

No circumstances which would justify the girl's rash action have been made evident on the investigation of the authorities. She was in good health and spirits yesterday, but about half past five in the afternoon was taken ill and began to vomit. In answer to enquiries she said she had taken some of Webber's cattle wash, a mixture which it is supposed contained corrosive sublimate and soap suds. The girl was then given some mustard and water which acted successfully as an emetic and she became quite well. About eleven o'clock she grew ill again, and Dr. Baker of Lakefield was sent for. In spite of all that could be done life gradually declined and the young girl died about one o'clock. The doctor arrived half an hour later. She made no statement as to her reason for taking her own life. Enquiry at the children's shelter here reveals the fact that the girl was bright and intelligent and there was nothing in her life that could be considered as in any way affecting her mind.

THE CHILD'S RECORD.

The Children's Aid Society officials state that they know nothing as to where the child was born. Dr. Gray states that she came from Nova Scotia to this part of Canada about two years ago. The record taken from the books of the Children's Aid Society is as follows:

Annie May Williams — Transferred by mother, 27th March, 1900; aged 9 at that time, father alive; religion, Presbyterian; placed with Wm. McBride, Harwood P.O.

On the 21st May, 1901, a report was received from Mrs. Harvie advising that she be removed to another home, and on June 21, 1901, Mr. McBride was advised to bring the girl to the Shelter. On the 23rd of November this was done. On January 10th, 1902, the child was placed with Fred rick Lang, lot 16 con 7, Cavan, and in October she was again returned to the Shelter. On the 28th of the month she was given to Mrs. Richard Mullen.

On October 26th, this year, Mrs. Howie, the Superintendent of Neglected and Dependent Children of Ontario, reported that the child was in an excellent home, and that the foster parents were kind, sensible people. Her clothing was comfortable. The visitor spoke to her very earnestly and in conversation she said she liked her home and would try and overcome certain faults. She was promised a gift at Christmas time. The child read and wrote well and although her foster parents were unable to send her to school, they and the members of the family took great interest in her studies.

Coroner Gray considers an inquest unnecessary and the funeral will be held tomorrow to Little Lake Cemetery.

MARRIED AND HAPPY.

Miss Ina Mowry Becomes the Wife of Mr. Walter J. Pilling.

A very pretty wedding, of unusual interest took place last evening at 7 o'clock, at the home of the bride's parents, Mr. and Mrs. Mercello Mowry, Rubidge street when their eldest daughter, Ina, was united in marriage to Mr. Walter James Pilling, of Park street.

The groom was assisted by Mr. Lorne Page, and the bride by Miss Annie F. Allen. The ceremony was performed by the Rev. A. H. Brace, of the Park street Baptist church.

The bride wore a dress of white voile over taffeta, trimmed with chiffon. She wore the usual bridal veil and orange blossoms and carried a bouquet of white roses. Mr. Martin E. Mowry led the bride from her retirement, and was met by her father, who gave her away. The bridesmaid was gowned in fawn etamine with lace and Persian trimming and carried pink roses. The house was crowded with guests, some relatives coming from Toronto and Port Hope.

The presents were very numerous and costly, among them being a superb lounge and carving set from the G.T.R. employes, and a silver tea set from the primary class, of which the bride was teacher.

The bride's travelling dress was of blue velvet, with hat to match.

A very sumptuous spread was heartily enjoyed, the bridal party having the place of honor surrounding a small table, on which was placed the ornamental wedding cake. Beneath a canopy of gorgeous colors and artistically arranged, with the numerous friends sitting around small tables, the sight was unique.

The happy couple left on the G.T.R. for Port Hope and Belleville. Mr. and Mrs. Pilling will reside on Rubidge street on their return.

WILL LOWER THEIR BLINDS.

Several merchants have signified their intention of lowering the blinds of their stores during the funeral of the late John Bertram. This is a most fitting mark of respect to the memory of one who was for many years a resident of Peterborough and was in every respect a prominent Canadian. The body will arrive on the noon C.P.R. train and the funeral will proceed at once to the Little Lake cemetery.

MRS. SAUVE EXPIRES.

At the Advanced Age of 84 Years—Lady Highly Respected.

Mrs. Rose Sauve, relict of the late *Joachim Sauve*, passed away yesterday morning at the residence of her son-in-law, Mr. Peter Dignault, 887 Water street.

The deceased lady died from the effects of old age, being 84 years old. She was born in Montreal, and lived in that city the greater part of her life. Twenty-nine years ago she came with her husband to Peterborough, the latter passing away five years ago.

The late Mrs. Sauve was held in the highest esteem and respect. She leaves two sons and two daughters to mourn the loss of a kind and loving mother. The sons are Mr. Napoleon Sauve, of Michigan and Joachim Sauve, of Quebec. Mrs. Leo Diaso, of Hamilton, Ont., and Mrs. Peter Dignault, town, are the daughters.

The funeral will take place from 887 Water street tomorrow morning at 9 o'clock, and proceed to St. Peter's cathedral. Interment will be in the Roman Catholic cemetery.

CONSERVATIVES ALL INVITED

To Attend Nominating Convention This Evening.

ONLY DELEGATES WILL VOTE

Place of Meeting is in Old Labor Hall, Over James Stevenson's Office, Water Street—Possible Candidates.

All good Conservatives are invited to be present at the nominating convention which will be held this evening in the old Labor Hall, over James Stevenson's office, Water-st.

The selection of a candidate will be made by the duly appointed delegates from such polling subdivision in West Peterborough.

It is expected there will be a large attendance and that all parts of the riding will be represented. Five delegates have been appointed from each sub-division.

The nominating convention will begin at eight o'clock sharp, and promises to be the most enthusiastic and united of any ever held in the history of the party in the West Riding of Peterborough.

Among those gentlemen who are likely to allow their names to go before the convention are Messrs. T. E. Bradburn, President of the Liberal Conservative Association; Lieut.-Col. J. W. Miller, C. B. McAllister, Dr. Coughlin, George W. Fitzgerald, T. H. G. Denne and J. H. Burnham.

LABOR MAN INDIGNANT.

No Candidate for Mayoralty Was Proposed by Trades and Labor Council.

With reference to the article appearing in one of the papers, which in effect stated that the Trades and Labor Council had issued a petition to induce Mr. J. J. Hartley to run for Mayor, and that he would be endorsed by that body, a member of the Trades and Labor Council somewhat indignantly said to the Review this morning.—

"No meeting of the Trades and Labor Council has been held since the open meeting of last week, and no candidate for the Mayoralty was then spoken of. This so-called petition must, therefore, be the work of some of the officials of the labor body without the sanction of its members. I repeat that no action whatever has been taken by the Trades and Labor Council towards placing a candidate fo the Mayoralty in the field, and the official who takes it upon himself to become the unauthoritative mouthpiece of that body is going a little too far. Mr. Hartley, I have no doubt, would make a good Mayor, but are not some of the members of the Council, who have borne the brunt for the past few years, and have shown themselves quite considerate of the laboring classes, more entitled to the honor than he? Whoever gave the story to the paper and said that the Trades and Labor Council would endorse Mr. Hartley was a little previous, and he has another guess coming, that's all."

INSTITUTE MEETINGS.

Subjects of Great Interest to Farmers Were Discussed.

The final meetings of the West Peterborough Farmers' Institute were held Saturday afternoon and evening. There was a very small attendance at the session held in the Town Council Chamber, at which Mr. Kydd gave an excellent address upon the subject, "Am I Raising the Most Profitable Horse?" which was reported in the Lakefield session, and Mr. G. Carlow, of Warkworth, spoke upon "The Dairy Cow," giving many valuable pointers. Mr. Carlow is secretary of the East Northumberland Farmers' Institute.

A meeting, attended by fifty, was held in North Monaghan Town Hall in the evening. Here Mr. Carlow again discussed "The Dairy Cow." Mr. T. M. Hunter gave a short address, advising farmers to become members of the Institute. The secretary, Mr. Wm. Collins, referred to the wisdom of forming a Women's Institute.

Mr. Kydd gave a very interesting address on the subject, "A Stitch in Time."

The attendance at the North Monaghan meeting was not large, because of three large auction sales and an address by Mr. Emmerville, at Emmerville cheese factory.

ALD. MORRISON WILL RUN CANDIDATE FOR MAYORALTY

Accedes to Solicitation of Many Friends and Sets Forth Policy of Progress.

Stands for Continued Prosperity and Development of Peterborough--Favors Cheap Power, Early Completion of Trent Valley Canal, Needed Civic Improvements and Full Control of Streets--Opposed to Encroachment of Corporations--His Views on Assessment and Other Timely Questions.

To the Electors of Peterborough:

Ladies and Gentlemen,—During the last few weeks I have been personally solicited by many of my fellow citizens to offer myself as a candidate for the Mayoralty for 1905, and having been presented with a very largely signed requisition to offer myself as a candidate for that office. I have, after deliberate consideration, knowing the responsibilities and time required to discharge the duties faithfully, decided to accede to these requests, and therefore most respectfully solicit your vote and influence.

MY PLATFORM.

The platform upon which I shall seek your suffrages is one of progress and development for Peterborough, and as my whole interests are centered here, I feel that I can appeal to you as one deeply interested in the advancement of our town. If elected, I shall deem it my duty to strengthen the arm of our Federal Member in his endeavors to have the Government put under contract the uncompleted portions of the Trent Canal, so that we may be given an outlet to the Great Lakes with the least possible delay, for the completion of this waterway means the saving of thousands of dollars annually to our citizens, as well as providing facilities for additional manufactures for our town.

THE POWER QUESTION.

We must also have the question of the conservation of the waters in the upper lakes settled, and a greater depth of water maintained the year round for canal purposes, as well as a more even flow for the power plants along the river. The question of power is already becoming a live issue with us, for the advantage of cheap and ample power is a strong factor in inducing manufacturers to locate here. Already the supply of power for industrial purposes is nearly at its limit, and in the event of the completion of the canal, our manufactories will increase to such an extent as to demand additional power facilities. It does not seem to be any too soon to look forward to and arrange for developing and bringing in power at now distant, but practically available points.

MUNICIPAL LIGHTING.

As the water commissioners are contemplating the rebuilding of the water works dam, it shall be the duty of the Council to make arrangements with them to have the dam so built that a second power house or an addition to the present one, can be made, in order to develop power to do our municipal lighting when the present contract expires, and if legislation can be had to control the price of domestic or house lighting.

STREET IMPROVEMENTS.

It is very probable that the street Railway Company will double track George street from King street to Central Park next year. It will then be necessary to take into consideration the question of permanent street work in that portion of the town. A better system of cleaning, sprinkling and beautifying our streets should be adopted, not only from an aesthetic standpoint, but also in the interest of the health of our citizens.

The *outfall sewer in* Ashburnham Ward must be pushed through early in the year, and also any other contracts for sewers or sidewalks.

INSPECTORS.

The agitation for building and plumbing inspectors will have my most careful consideration. I am opposed to a multiplicity of offices in our municipal government. Yet, if any improvement in the present conditions can be made without too much extra expense, the people should have that improvement.

THE NEW ASSESSMENT.

The new assessment law which comes into force on January 1st, 1905, is a radical change from our present system and is somewhat complicated. I would favor some changes in our present method of assessing so that a more equitable assessment of the whole town could be made.

CONTROL OF OUR STREETS.

The decision of the Imperial Privy Council in Bell Telephone vs. Toronto, gives the Telephone Co. complete control over our streets, and it is an outrageous interference with municipal control. If elected I shall assist in every way possible in having the Dominion Parliament make such amendments to the Bell charter as will restore to the municipality full control over the streets. In this connection I would favor Government ownership of the long distance lines and municipal ownership of the local exchanges, doing away entirely with ownership by large and rich corporations which constitutes a monopoly.

OTHER MATTERS.

The growth of the town and the many new houses built each year will necessarily increase the assessment of the town, and while this growth may cause more expenditure, yet the natural growth and increase in the assessment should meet any additional expenditure, without much, if any, increase in the tax rate.

Other questions will come up during the year which will have my very best attention. In a word, if elected, I shall endeavor to the best of my ability to discharge the duties and uphold the dignity of the high and important office. I shall deal with all the citizens without fear or favor, and act to the best of my judgment in all questions brought before the council.

Again requesting your vote and influence and wishing you all the compliments of the approaching season, I am,

Your humble servant,

M. A. MORRISON.

Peterborough, Nov. 29, '04.

REVIEW LETTER BOX

THE FAMINE IN IRELAND.

To the Editor of the Review.

Sir,—At this season of thanksgiving for all the benefits Canada enjoys, such as bountiful crops and general prosperity, it behooves us to remember a portion of the Empire now in the lowest depths of poverty and despair.

We learn with sorrow of the great distress in the west of Ireland through the utter failure of the potato crop. Anyone who has ever been there knows how the inhabitants of that place depend for food on the potato. They are a proud, but generous and warm hearted people, choosing rather to starve in silence than make their wants known, hence the ignorance of the outside world as to their present condition. We have been blessed with abundant crops of wheat for several years, and even at our worst have never experienced famine.

Here is a chance for our government to show some practical sympathy by sending out a consignment of of flour, dressed beef and pork, apples and other useful articles. A few thousand dollars thus spent would be endorsed by every Canadian, no matter what his politics may be, and should be sent in the true spirit of sympathy only, and at once, as the unfortunate people are facing a dreadful famine at the beginning of a winter, and in a bleak and barren part of the Empire.

Yours, etc.,

PETERBOROUGH.

BLACK DIAMONDS.

The quality of Currants we are selling this year to our customers are like black diamonds, so clean and bright are they. They are the highest grade of Vestizza Currants, thoroughly cleaned by our electric fruit cleaner. Sells at 3 pounds for 25c. E. F. MASON, & Co. 24

Baron Syematsee, Japan, has entered a protest against the continued assistance given Russia by England and Europe generally in selling coal to Russia. Great Britain will do everything possible to put an end to the cause of the complaint.

J. THORNDYKE'S ADVENTURE.

Had Thrilling Experience With an Extension Ladder at the Rink.

Mr. John Thorndyke, who is at present the caretaker of Brock street rink, had an exciting experience yesterday. He was at the top of an extension ladder at the rink removing some of the boards used in connection with the pavilions that were erected at the time of the political meetings. While working away the ladder suddenly contracted beneath him, and in the nick of time he grasped the iron beam against which it had rested. There he hung for some moments with one knee holding the ladder. His calls finally attracted some other workmen, who rescued him from his perilous position. Jack says a peculiar sensation inspired him as he dangled thirty feet in the air.

PETERBOROUGH BED.

To be Endowed in Free Consumptive Hospital, Muskoka.

A meeting of the executive committee of the local branch of the National Sanitarium Association was held yesterday afternoon. Mr. R. M. Dennistoun, the President, was in the chair, and present were Rev. Father McColl, Rev. Dr. Crothers, Rev. W. J. Jolliffe, Rev. F. J. Scott, Dr. McNulty, J. W. Bennet, Mayor Roger and others.

It was decided to pre-empt or endow a free bed to be known as the "Peterborough Bed," in the Free Consumptive Hospital, Muskoka.

The question of having a public meeting called in the near future was left to a committee consisting of Messrs. Edwards, Bennett and McNulty.

Subscription lists are being prepared and will be left in the various banks for any person to subscribe and thus aid this good work.

The committee on ways and means will consider the move of extending the lists.

About $100 has already been raised. Subscriptions will be acknowledged in the press. Those who have contributed so far are:—R. M. Dennistoun, J. W. Bennett, W. H. Hamilton, W. G. Morrow, G. M. Roger, E. B. Edwards, Mrs. Jas. Wood, Dr. Scott, Tully, Merrill and Meredith, T. F. Matthews, C. Shook, Adam Hall, J. P. Cunningham, George Webber, Miss Edwards, W. G. Ferguson and V. Eastwood.

CLARKE
MY FURRIER.

FURS

The holiday selling is now at its height. The low prices we are offering this week will more than double the sales.

Fine Western
Sable Scarfs
48 in. long, 8 long tails.
$10.50

Rich, bright, full
Sable Ruffs
8 long tails.
$18.00

Large barrell shaped West.
SABLE MUFF
$10.00

Alaska Sable Muffs
Finest Quality
$14.50

Money refunded if goods are not satisfactory.

Fred A. Clarke
HATTER AND FURRIER

DUTTON'S
Twin Stores

See our Grocery Window for Display of Christmas Fruits and Nuts.

R. A. Dutton
Phone 204. 416-420 George-st.

Coal and Wood

The Best, Well Screened, Bright Coal all sizes, delivered promptly. All Lehigh. You get satisfaction using our coal.

FIRSTCLASS DRY HARDWOOD
NOW IN STOCK

J. E. A. FITZGERALD
Cor. Brock and Aylmer St.
Telephone 111

Cough Stop

That is what Edmison's Cough Stop says to those suffering from the prevailing colds, with that wearing, irritating cough.

It will give you relief when nothing else will. It it does not do you good ask for your money back—you will get it cheerfully.

25c a Bottle

H. H. EDMISON'S
CUT RATE DRUGGIST,
380 George-st.

The Daily Review

WEDNESDAY, NOV. 30, 1904.

VERY SUCCESSFUL BAZAAR

Held by Senior Girls' Guild of All Saints Church - Articles Found Ready Sale.

A very successful bazaar was that held yesterday by the Senior Girls' Guild of All Saints' church. The school room was transformed into a place where pretty decorations and attractive booths formed a somewhat charming scene. The central setting was the Ladies' Home Journal booth, where subscriptions for that magazine and the Saturday Evening Post were registered. The color effec was red and white, the pavilion being profusely hung with fancy festooning, which had been sent from the home of the Journal in Philadelphia. A somewhat similar arrangement and color design was followed out in the several other booths, while here and there patriotic combinations were worked in. There was a neatly arranged tea room, and the good things there dispensed contributed all the more to the sociability of the affair.

The bazaar was held during the afternoon and evening, and was largely patronized, very few articles remaining unsold.

A considerable number of subscriptions to the magazine were received by Miss A. Melville, Mrs. R. Cottrell and Miss Hattie Melville, who were in charge of the booth.

The handkerchief counter was a popular one. A novel feature was introduced in that handkerchiefs had been obtained from famous statesmen, politicians, well known clergymen and others large in the public eye, and were placed on sale. The proceeds here were large. Miss Cairns and Miss Dougan were the autocrats of this department.

The "Jack in the Box" was very popular with the young people. The ladies conducting it were Miss Whitcroft and Miss Sabine.

Many very pretty articles were on sale at the fancy work counter, which was controlled by Miss Nimmo, Miss Ella Dougan and Miss B. Harris.

The apron table found favor in the sight of many. Miss Mabel Rickey was the young lady in charge.

The well ordered and hospitable tea room was presided over by Miss Charlotte English and Miss B. Best.

An informal programme of music was given during the afternoon and evening. The bazaar fell short in nothing, and the members of the Guild are to be congratulated on its outcome.

Conservative Convention in old Labor Hall, Water St - over Jas. Stevenson's Office - Wednesday Evening, Nov. 30 Don't forget the evening and place.

The Hoboken police have arrested two men who are believed to be members of the gang of highway men that held up and robbed paymaster Dana White and Superintendent Geo. Eldredge, of the O'Rourke Construction Company of $5,000, at Great Notch, N.J., on August 24th last.

...THE...

Popular Range

The Happy Thought Range is sold in nearly every town and village between Vancouver and Halifax. There are nearly

200,000

of them in use every day. In Peterborough alone it is estimated that there are between three and four hundred.

There's a reason,

Universal Satisfaction

THE BEST STOVE CO.
Next to Post Office.

RUGS MADE FROM **Your Old Carpets**

Either Ingrain or Brussels any size, at a small cost. Call and see samples at S. W. Lowrey's, 88 Hunter street, Peterborough, or send for circular. CHATHAM CARPET CLEANING AND RUG MFG WORKS, Chatham Ont. THOS. F. GILL, Prop. 4tf

BRIEF NEWS NOTES.

What is Taking Place in Peterborough and its Vicinity.

—This is St. Andrew's Day.

—The World's Fair ropans in the opera house at noon to-morrow.

—The Never Learn Club will meet in the Foresters' Hall, Simcoe-st., to-night, at 8.30 o'clock.

—The Strangers' Fellowship Club of the Y.M.C.A. meets on Saturday evening, Dec. 2nd, at six o'clock.

—Rev. Freeman J. Scott, B.A., will speak at the regular men's meeting at the Y.M.C.A. on Sunday next.

—L.O.L. No. 429, will meet at Keene on Wednesday, Dec. 14th, for the election of officers and other business.

—The charge against a resident this morning was that of neglecting to support his wife and family. He was discharged at the police court.

—Raffia in all shades and natural color, and reeds for basket making may be had at the Review Stationery Department.

—The Daughters of England will hold the regular meeting Thursday night. Full attendance requested. Election of officers.

—Secure your small calendar pads before they are all sold. On sale at the Review Stationery Dept. Open nearly every evening.

—Remember the Basket Social by Ladies Maccabees in the Hall, on Water-st., on evening of December 8th. Further announcements.

—Mr. J. A. Morrison, merchant tailor, 385 Water street, has had a telephone placed in his place of business. The number is 354.

—The members of St. Luke's Men's Guild held a practice last night for the minstrel show which will be given by them early in January.

—Why not paspartout some pretty pictures for your friends for Xmas? See the pretty ones on sale at the Review office. Open this evening.

—The other evening some evil-minded wretch dropped the arc light near the College Hill, Port Hope, to the centre of the road, smashing it to atoms.

—Peter Carrol, a vagrant, appeared before the Magistrate this morning and was discharged. A similar disposition was made of Charles Andrews.

—The famous Meister Glee Singers, of London, England, assisted by Miss Ethel Henry, elocutionist, and Mr. Roland Henry in musical selections, will appear in the opera house here on Dec. 12th.

—The fire Brigade had a run last night to Mrs. Graham's residence on Water street, where a defective lamp had caused a blaze. No damage was done, however, the flames being easily extinguished.

—The Conservative nominating convention will meet in the old Labor Hall, over James Stevenson's office, Water-st., to-night to nominate a candidate for the Legislative Assembly in West Peterborough.

—St. Andrew's Day will be celebrated in St. Andrew's Lecture Hall to-night at eight o'clock by a special address from the pastor on "The Mission of St. Andrew." All are very cordially invited to be present.

—A meeting of the Retail Merchants of Port Hope convened by the Retail Merchants of Canada, was held on Monday night. Addresses were delivered by Mr. E. M. Trowern, Dominion Secretary and Mr. James Eadie, provincial organizer of the Retail Merchants' Association.

—Shortly after the recent elections the Orillia Times claimed Mr. Patrick Reedy, of that town as the oldest man who had cast a vote. The age limit has been going up ever since, the last to be heard from being Mr. Thomas Lee, of Manvers who is reported to have voted at 101 years.

—The monthly strangers' tea was held at the Y.M.C.A. on Sunday evening last with a number in attendance from outside points. The ladies of St. Andrew's Presbyterian church provided the tea, Mrs. George Laing being the convenor of the committee.

—The death of Mrs. Robert Weaver, of Fraserville, occurred on Friday last. Mrs. Weaver will be greatly missed, as she had won many friends. The bereaved husband and relatives have the sympathy of the neighborhood. Rev. Mr. Robeson conducted the funeral services. The remains were interred in the family burying ground near Keene.

—The Girls' Guild of George-st. Methodist church met last evening and completed arrangements for the "Stocking At Home," to be held next Friday evening, December 2nd, in the church parlors. Much interest was taken in the coming event, which promises to be a grand success. At the close of the meeting the Young Men's Guild treated the girls to cake and coffee.

—The Salvation Army Band will hold a musical festival at their hall, Simcoe street, tomorrow evening. An excellent programme has been prepared by the musicians, under the leadership of Bandmaster J. M. Greene. The band now consists of 37 members, who will render "The Songs of Scotland," with cornet, trombone and saxophone solos. There will also be contributed the national anthems of many nations, and other up-to-date selections.

—The Ladies' Literary Association of St. Peter's T.A.S. will meet next Friday evening, Dec. 2nd, at 8.30. An essay on "Brother Asarias" will be read by Miss S. Kelly. "Brother Asarias" is the author of a number of excellent works, and a paper dealing with these will prove highly interesting and instructive. Ladies of the committee are particularly requested to make complete returns concerning tickets after the literary meeting.

—What nicer present to send to an absent friend as a reminder of Peterborough and the glad holiday season than the handsome illustrated booklet published by the Review on the famous lift lock. All ready for mailing. Only 25 cents. See them at this office.

....Ladies'....
..Winter Underwear..

We call your special attention to this great department in connection with this store. Here you will find an assortment large enough to make choosing easy. We keep all qualities at prices to suit everybody, and prices are lower than ever.

Our assortments include Boys' Shirts and Drawers, as well as Misses', Childrens' and Ladies' Knitted Undergarments of every description.

We show an immense variety of better Underwaists and Drawers at 75c, $1.00, $1.25, $1.60 and $1.75, beautifully fine made English goods. Values are the best we ever had, and styles and finish are better than ever.

Here are a Few Special Values

AT **25c** — Positively the best value ever shown in the town at this popular price, both in Undervests and Drawers for Ladies. We would like you to compare ours with with what you have been getting at that price. You will find it both heavier and better made.

AT **30c** — Ladies, you should see the White Undervest we are showing at 30c each. It is beautifully made of heavy white cotton thread, nicely fleeced on the inside, an undervest which would suit particularly well those who cannot wear wool. Ask to see it.

AT **50c** — We show at 50 cents per garment either Undervests or Drawers, a special good garment. It is part wool and part cotton, nicely made and trimmed, and makes a comfortable undergarment for winter wear. See our 50 cent values.

Our Corset Department

Our Corset Department is complete in all sizes with an immense assortment of styles—Short, Medium and Long Waist lengths—with all the new and prominent features, such as Girdle Tops, Long Hips and Hose Supporters attached. All styles to suit all fancies, and popular prices, such as **50c, 75c, $1.00, $1.25 and $1.50.**

Christmas Goods are Arriving Daily, and are Ready for Your Inspection.

Richard Hall & Son

DIRECT IMPORTERS. 353-355 GEORGE ST.

OUR BOYS AT Y. M. C. A.

It is truly said that the boy of to-day is the man of to-morrow. The boys that are all around and everywhere will be the men in a few years. What the boy has been, so to a great extent, will be the man.

In order to become the best man, capable of making the greatest success, the boy must bring to manhood a strong and healthy body. That is just what the Physical Department of the Y.M.C.A. is trying to do for him.

He comes in twice a week for his class work. The first thing that he does is to get a warm up by a maize run. Then five minutes is spent in military drill. Then that which is most important, the calisthenic drill, which straightens up the round and sloping shoulders or the curved spine. After this he enjoys himself on the many different pieces of apparatus, and it is surprising to see with what ease he can do many quite difficult stunts.

The work on the apparatus is all lead by the Boys Leaders' Corps, which consists of Ed. Mann, Murray Nicol, Max Dobbin, Max Fife and Hugh McGuire and it is one of the most efficient Leaders' Corps in the gymnasium.

The last, and probably most enjoyable part of the class is that is that which consists of games and contests. Each month two boys are picked for captains; they in turn choose sides from all the remaining boys and keep the same during the month. They run relay races, obstacle races, play bustle ball and basket ball. The winner of each game and race scores one point. At the end of the month the names of the winners will appear in print.

This month's contest was between Eddie Mann and Murray Nicol. Murrray Nicol's team won by one point. His side consisted of Murray Nicol, Captain; Max Dobbin, Max Fife Melville Turner, Chas. Kingan, Ray Scott, Grant Potter, Melville Hartley, Stanley Madill, Elmer Sanderson, Robbie Thompson, Herb. Johnson, Herb. Reid, Arthur Dawe and Hugh Darke.

WINDSOR SALT is the best Salt for Table and Dairy—No adulteration—Never cakes.

Morrison
THE TAILOR.

Our clothes are cut to make them look their best—this is more than can be said of the results obtained by the average tailor.

The slight man should not slight this hint.

The heavy weight will find the odds in our favor.

J. A. Morrison
385 Water-st. Formerly of Ottawa
Phone 354.

The **T. M. & M.** Store.

Lead the Pace in High Class Clothing

Why? because we possess all that constitutes HIGH-CLASS CLOTHING. Good material, correct cutting, expert tailoring. Our goods are all shrunk before cutting, so as to permanently maintain the shape, will fit you perfectly, and give you good service. In short you will find every garment abounding in individuality. A good reason why our Clothing has found favors with the hundreds. Our FURNISHING DEPARTMENT is a gem, containing all the novelties in Hats, Neckwear, Shirts, Gloves, Mufflers, etc., etc., foreign and domestic.

MEN'S OVERCOATS

Men's Overcoats, in new Oxford greys and fancy weaves, in correct styles $8.00

Men's Overcoats in new Oxford shades and fancy striped designs, tailored to perfection $10.00

Extreme styles in Overcoats in new mixtures and over checks. The long belt coat or the medium boxy coat.... $12.00

High class Overcoats in the popular broad checks and mixed fancy effects, concave shoulder and our latest hand curved horseshoe collar ..... $15.00 to $18.00

BOYS' OVERCOATS

Boys' and Children's Overcoats, tourists belt style, made in wool Vicunas and fancy mixtures ..... $3.50 and $4.50

Boys' high class Overcoats, $5.00, $5.50 and $6.00, double breasted, in all the latest cloths.

Good Clothes Have Proved Our Success

(ONE PRICE TO EVERYBODY.)

Tully Merrell & Meredith

New Flavors in G.B.'s

Would you like something dainty and delicious to eat?

Try some of those G.B. Chocolates. Any of these kinds are new and tasty:

Chocolate Crisp	Marshmallow
Cocoatenes	Almontine
Sateens	Melba
Japanese	Maple Cream
Cream Almonds	Sumatra
Sour Orange	Choc'te Cherries
Sour Lemon	Cream Drops
Walnut Nougat	Jellied Plums
Almond Nougat	Jellied Strawberries.
Jellied Cocanut	

T. H. Hooper
TWO STORES
George and Brock. George and Charlotte.

Small Fancy Calendar Pads for 1905 on sale at The Review Office.

A POWERFUL LIST
—OF—
Bargains
—AT—
H. ENGEL'S STORE
166 Simcoe-st.

Sweeping prices are now going on to make room for more new goods of every kind. We must clear out a lot of our stock quickly, and cheap prices must make the bargains go.

Bring your small change and you can buy at about half prices.

MEN'S HEAVY WINTER COATS, in the latest make, regularly sold for $4, $6 and $12, alteration sale, $3, $5, $8.

BOY'S KNEE PANTS, made out of different materials, close fitted, regularly sold for 75c to $1.25, alteration sale 49c.

BOY'S and YOUTH'S OVERCOATS, at reduced prices.

LADIES' and MISSES' COATS, regularly sold for $8, alteration sale, $3.50.

LADIES' SKIRTS, to clear them out at half price.

Special Bargains in TAPESTRY CURTAINS, regularly sold for $1.50 to $2.50, alteration price $1.00 to $1.50.

Every Modern Kitchen

has its jar of Armour's Extract of Beef. Hot water and ½ teaspoonful of Armour's Extract make a delightful cup of bouillon. "Left-Overs" of meats, game and vegetables are made into tempting dishes, if a small quantity of Armour's Beef Extract is used in preparing them. Our Cook book tells you how. Send for it.

Sold by all Grocers and Druggists.

ARMOUR LIMITED, TORONTO.

The Daily Review

WEDNESDAY, NOV. 30, 1904.

THREE MONTHS FOR RYAN

Struck Havelock Man With Cuspidor — Other News From That Village.

Rev. G. Smart, of Blairton circuit, filled the pulpit of the Methodist church here Sunday morning and evening.

The local branch of the Lord's Day Alliance of this town are looking after the Sunday observance. A number of C.P.R. employees, working on the rebuilding of the round house, have been ordered to cease work on Sunday. One of our local barbers has also been warned not to desecrate the Sabbath.

Mr. C. S. Mahary, Trainmaster, for some time here, has been appointed superintendent of the Rat Portage Division.

Mr. Samuel Jackson, one of the passenger conductors, has been appointed to fill the vacancy caused by the removal of Mr. Mahary.

Miss Alice Johnston, lately employed in the post office here, has secured a position in Mr. A. C. Denike's drug store.

The peg leg tramp, Martin Ryan, who was tried on Tuesday for doing bodily harm to Mr. Wm. Dineen, the proprietor of the Dineen House, was given three months in goal with hard labor.

Mr. Jas. Thompson spent a few days in Lyndhurst last week.

Mr. Ward Patterson and Mr. Culligan, of the station staff, spent Monday in Toronto.

Mrs. G. Haggerty, of Springbrook, received a painful injury last week from the accidental discharge of a rifle in her son's hand.

Mr. C. Armstrong's new hotel is fast approaching completion. Charlie intends to have an up to date house in every sense of the term.

Messrs. Torpey and Elliott shipped a car load of hogs from here yesterday.

Mrs. A. Rose and Miss Olive spent last week visiting friends in Toronto.

Mr. Thompkins, who has been rebuilding the round house here, expects to complete it next week.

Mr. Jesse Waymark, of town, has sold his new dwelling to Mr. A. Trudo.

Hastings Epworth League, to the number of about forty, drove over to town on Monday evening and gave an interesting programme in the basement of the Methodist church, as guests of the Havelock Epworth League. The programme being finished, they were treated to lunch.

Cold Congests the Kidneys

TO PREVENT INFLAMMATION SET THE KIDNEYS RIGHT BY USING

DR. CHASE'S KIDNEY-LIVER PILLS.

Sitting in a draught, exposure to cold and dampness, sudden changes of temperature are the frequent causes of congestion of the kidneys.

Pains in the back over the kidneys may be your first warning.

Other symptoms are a constant and pressing desire to urinate. The urine is scanty and highly colored and sometimes passed with much pain and smarting.

Then there are headache, loss of appetite and flesh, deposits in the urine, sleeplessness, pains and cramps in legs, constipation and diarrhoea alternating and general feelings of discomfort and distress.

Dr. Chase's Kidney-Liver Pills bring relief and cure more promptly than any other treatment because of the direct and combined action on kidneys liver and bowels.

All the excretory organs work in sympathy and aid greatly assist one another in carrying off the waste matter.

Hence it follows that when the kidneys, liver and bowels are at once invigorated by Dr. Chase's Kidney-Liver Pills relief is prompt and certain.

If neglected constipation of the kidneys is almost sure to result in inflammation and Bright's disease.

Mr. R. Beach, 225 Sherbrooke st., Peterborough, Ont., states:— "About two years ago I became subject to cramps, which were caused, I was told from acute dyspepsia. I was so bad that I would be laid up for weeks at a time. These attacks came on periodically and distressed me greatly. "I then began using Dr. Chase's Kidney-Liver Pills and have found them a wonderful medicine. They have entirely prevented a recurrence of my trouble, corrected the derangement of my digestive organs, and made me feel like a different person."

Dr. Chase's Kidney-Liver Pills, one pill a dose, 25 cents a box, at all dealers, or Edmanson, Bates & Co., Toronto. The portrait and signature of Dr. A. W. Chase, the famous receipt book author, are on every box.

Humor and Philosophy

By DUNCAN M. SMITH

Copyright, 1904, by Duncan M. Smith.

PERT PARAGRAPHS.

When a woman does not want a thing she can say "No" without the least bit of previous practice.

Graduates from a cooking school are surprised to discover how much they can learn by a postgraduate course in their mother's kitchens.

Misery loves company, but not by any means with the passionate regard of a theatrical manager.

Single men are beginning to wonder if the girls really know it is leap year.

The continued sprightliness of a gas meter is surprising, considering the amount of night work that it does.

A fisherman's union would hardly be a success, for no one would want to be the walking delegate.

A campaign spellbinder talks so impressively that at first one is half inclined to think that he almost believes what he says.

Green goods are only disposed of to suckers who are ripe.

Where Wisdom Is on Tap.

Back in Bascom's livery stable
All the great affairs of state
Brainy hangers on are able
To dispose of while you wait.
There the experts hold a session,
Gravely sitting in a row,
Each one by his own confession
Knowing all there is to know.

On the knotty eastern question
Statesmen fuss so much about
Each one has a grave suggestion
And feels free to trot it out.
Tariff and affairs financial,
Silver coined or stored or free,
Each one has a rule substantial
That will fit things to a "t."

How the war should be conducted
On a scale superb and large
Each has sure results deducted
From the plans were he in charge.
How the treaty should be written
When the day of peace shall dawn,
Terms for smiter and for smitten
And which land should be in pawn.

All of these the able loafers,
Warming chairs in lieu of rent,
Wise as prairie dogs or gophers,
Solve and do not charge a cent.
And their wives, perhaps more heedful,
Wonder, as at home they stew,
Where they're going to get the needful
When the rent is overdue.

His Record.

Reporter (interviewing candidate for sheriff of Pisen Creek)—Your opponent, Bill, says you have no record to speak of.

Bill Bludsoe—What's that, sonny? No record for speak of! Waal, ain't I shot thirteen of the most prominent citizens in this county an' drunk more whisky than any galoot in the hull state!

Home Cooking.

There is a charm about the words "home cooking" that the facts in the case do not always justify.

When a foxy gentleman who knows human nature when he meets it on a bright day opens a restaurant, he hangs out the mystic sign "Home Cooking" over the door, and the crowds come and turn over their money for foundry made pies and trust baked cakes and never know the difference.

"Oh, home cooking," as the poet Shakespeare or some one else has said, "what crimes are committed in thy name!" The poor, forlorn dyspeptic wandering about looking for a soft spot on which to die sees the sign, and hope springs in his breast as weeds in an onion patch. But after he has been against the game he comes forth more determined than ever to find the soft spot he was looking for.

Not Even If We Tell Them.

We live for those who love us,
But when we go about
Without a kind word or a smile
They never find it out.

Contented.

"She seems to have a most happy disposition."

"Happy is no name for it. When she cannot find amusement any other way she can always enjoy herself by not having the toothache.

Cash Conquered.

"He used to say Ethel was worth her weight in gold, yet he married Edith."

"Yes, Edith was only worth $50,000, but it was where they could draw checks on it."

Would Just Suit Him.

"I will pay you that little bill next week."

"But next week may never come."

"I hope it won't, but that would be too good to be true."

Get Acquainted Slowly.

"What is your husband's politics?"

"Really I never heard him say. You see, we have only been married ten years."

"Seal Brand" Coffee may cost a little more, per pound, than the "cheap" kinds, but its extra strength and peerless quality make it cheapest in the end, not mentioning the greater satisfaction.

In 1 and 2 pound tins, sealed.

"Seal Brand" Coffee

Chase & Sanborn, - Montreal

HIS WILL AND HERS

BY DORA RUSSELL

Author of "The Broken Seal," "The Last Signal," "Footprints in the Snow," "On Golden Hinges," Etc.

At all events, George's letter prevented two people eating their breakfasts. Mr. Gifford felt no appetite, and Miss Lindsay did not return to the room. She had retired to her own, feeling that one blow had made her future life utterly desolate.

CHAPTER XII.

She had in truth cared for her Cousin George with an overwhelming love. She had never remembered her years nor her gray hairs. She had been, of course, constantly thrown with him for many months, and being a good-looking, personable woman, she had never doubted that in time he would return her attachment. Once or twice she had made her feelings rather evident, and George had drawn back warily. Therefore she had determined to wait. She was an excellent housekeeper, and knew that men liked well-cooked and well-ordered meals, and so she devoted her energies to these points, and everything was served to perfection at Red House after her arrival there.

And now to hear that George was engaged, that he was actually to be married in a week, that he would bring his wife in all likelihood to the very house where she had reigned so long as mistress filled her heart with alternate paroxysms of rage, despair, and misery.

She locked the door of her room and flung herself passionately on the floor, writhing there like a creature who had received a mortal wound.

"Why was I born? why was I born?" she moaned in her anguish.

No tears came to her relief, but there was a choking sensation in her throat, and she gasped as if for breath. And she could do nothing! She was powerless to stop this marriage for a single day. And she knew also that George Gifford had given her no just cause for complaint. He had always been kind and good-natured to her, but nothing more. And now it was all over. She would be nothing to him, and this strange woman would take her place.

A baneful light came into her curious red-brown eyes. She clenched her well-formed hands and ground her strong white teeth. Could she part them after marriage, if she could not before? This girl that he had picked up in London might have a past, and that past might not be all clear.

The woman's face hardened as the thought flashed through her brain. If she were wretched, they might become wretched too. She would take her revenge somehow; and having come to this determination she endeavored to calm herself. She had a part to play, and she must play it. So when the lunch-hour came she reappeared at her place at the table, and endeavored to hide her bitter emotions from her uncle's kindly eyes. She only partly succeeded in this, but Mr. Gifford felt sorry for her, and when he spoke of George's coming marriage he did not look in her face.

Miss Lindsay also spoke of it, and asked Mr. Gifford if he had written to George.

"Not yet, my dear," answered the old lawyer; "it is all too sudden for my fancy, but, of course, George has known her for years, and was a good deal with her when he was engaged winding up her father's affairs."

"And did Major Ingram leave any money?" inquired Miss Lindsay.

"Very little; he left everything in a sad jumble, and this girl went to London to try to support herself by her pen or her paint-brush, for she's a clever, accomplished young lady, I am told, and very good-looking."

Miss Lindsay winced.

"However, we must make the best of it, whatever she is," continued the old gentleman; "she is George's choice, and I trust she will make him happy."

"And will they live here, do you think?"

"Of course they will live here, my dear; there is surely room for us all."

"Oh, yes—but she may not like my being here."

"My dear Anna, I asked you to live here, and this is your home as long as you choose to remain," said Mr. Gifford, decidedly; and as he spoke, Miss Lindsay rose and kissed the old man on the brow.

"Thank you, uncle," she said; "it would have grieved me very much to be obliged to part with you."

"There is no question of parting," he answered, kindly. "I look upon you as a daughter, and I mean to treat you as such."

Tears rush into Miss Lindsay's eyes, and she laid her hand on her uncle's shoulder.

"I will try always to be a daughter to you," she said. And so the little scene ended, and Miss Lindsay was satisfied at least that she would not lose her home.

In the meanwhile the two most concerned in this conversation were busy making preparations for the event which had created such a sensation at Red House. George Gifford was most generous to his betrothed in providing the necessary trousseau, and cashed the hundred pounds he had placed in the bank in her name, and placed the money in her hand, as well as the fifty pounds he had already given her. To Laura a hundred and fifty pounds seemed quite a little fortune to spend on her own adornment, as in her father's time her pocket-money had been of a very scant description.

But imagine her astonishment when one day George brought a letter to her from his father which the old man had inclosed in one to his son, and in this letter to Laura there was a check for five hundred pounds.

"I send the check," wrote Mr. Gifford, in his crabbed somewhat feeble handwriting, "for you to buy yourself a wedding present with. You will know better what you like than I could select for you, as I am an old-fashioned man, and do not understand about ladies' dress or jewelry. But I wish to give you something to show that my new daughter is welcome to me, and I send you my hearty congratulations. George has been a good son to me, and I am sure he will make you a good husband. Trusting soon to see you at Red House, I remain,

Yours sincerely,

"GEORGE GIFFORD, Senior."

"Oh, George! how kind, how good of him," said Laura, after she had read this letter, and saw the amount of the check. "You must take this money as my little fortune, George," she added, placing the check in his hand; but George refused to receive it.

"No, thank you, dear," he said, laughing; "this is my father's present to you, and I've no doubt you'll find plenty to do with it in Paris when you get there."

Thus, for the first time in her life, Laura had plenty of money at her command, and bought pretty gowns and bonnets and hats, to please George, who delighted to see her well dressed. There was no shabby black frocks to be seen now, and Laura became her new garments wonderfully, and selected them with great taste and judgment. She looked, indeed, a most graceful, handsome young woman during the few remaining days before her marriage, and George Gifford felt vastly proud of her, and was only sorry there were so few people in town to see him daily with the beautiful girl so soon to be his wife.

And we must not suppose that all these changes were unobserved in the house in Edgware Road downstairs. At first Mrs. Fryer could not make it out, and she confided to her friend Mrs. Pond that she thought it looked remarkably queer.

"... parcels that come in are beyond everything, and she dresses as fine as a queen now; her, who till this gentleman came had scarcely a rag to her back."

But what was her excitement when one morning Laura rang the bell and asked to see her, to tell her she would no longer require the rooms.

"I am going to be married to Mr. Gifford on Thursday morning, Mrs. Fryer," she said, quietly, "and after that will leave here."

The landlady's face fell visibly.

"Oh, indeed, miss! Well, I thought something was going on, but was in hopes you might remain with me, as we've been so comfortable."

"But Mr. Gifford lives in the country," smiled Laura.

"Well, I hope you'll be happy, with my best respects. Of course, miss, you'll not forget I was to have a month's notice before leaving."

"No, I shall not forget," answered Laura, still smiling. "I will pay you for a month from to-day."

"And if you could recommend me, miss, I'll be much obliged; or if you and Mr. Gifford come to stay in town in the season I'll be proud to have you here. I'm sure he's a fine, pleasant-looking gentleman as ever I saw. As I said to my neighbor, Mrs. Pond, the first day he set his blessed feet over the doorstep, 'I never, Mrs. Pond,' says I, 'saw a finer, handsomer gentleman;' those were my very words."

To be continued.

Reilly!

Belleville Intelligencer.

Is that Mr. Reilly, can anyone tell?
Is that Mr. Reilly, who raised such a deuce
Of a hubbub in Canada when his voice like a bell
Rang out in the court room in the city of Bell
Ville yesterday morning with his story so swell?
Well, if that's Mr. Reilly, they speak of so highly,
Please state, Mr. Reilly, how your name you do spell.

HAD TO HIDE IT

A mother wrote us recently that she had to keep Scott's Emulsion under lock and key—her children used to drink it whenever her back was turned. Strange that children should like something that is so good for them. It's usually the other way. Scott's Emulsion makes children comfortable, makes them fat and rosy-cheeked. Perhaps that's why they like it so much—they know it makes them feel good.

Will send you a sample, free

SCOTT & BOWNE, Chemists, Toronto, Ont.

ABSOLUTE SECURITY.

Genuine

Carter's Little Liver Pills.

Must Bear Signature of

Brent Good

See Fac-Simile Wrapper Below.

Very small and as easy to take as sugar.

CARTER'S LITTLE LIVER PILLS.

FOR HEADACHE. FOR DIZZINESS. FOR BILIOUSNESS. FOR TORPID LIVER. FOR CONSTIPATION FOR SALLOW SKIN. FOR THE COMPLEXION

Brent Good

CURE SICK HEADACHE.

Architecture

E. M. STOREY

ARCHITECT, ETC. 178 Wellington Street, Kingston, Ont. All orders promptly attended to and guaranteed satisfactory in every particular.

GRAND TRUNK RAILWAY SYSTEM

World's Fair

EXCURSION TICKETS

TO ST. LOUIS

will continue on sale until 1st December, 1904. The Fast Palace steamer will leave Toronto for St. Louis 8 a.m. and 4.40 p.m. 1st December, 1904.

WINTER FAIR GUELPH

December 5th to 9th, 1904

Single First-Class Fare for Round Trip

Good going December 3rd to 8th; valid returning until December 12th, inclusive.

For Tickets and all information apply to

W. BUNTON' C.P. & T.A. F. SANDY. Station Agent

CANADIAN PACIFIC

$15.70 CHICAGO and return

FROM PETERBOROUGH.

Good going Nov. 27, 28 and 29; returning leaving Chicago Dec. 5th.

$3.80 GUELPH and return

FROM PETERBOROUGH.

Going Dec. 3rd to 8th inclusive; returning until Dec. 12th.

$14.35 ST. LOUIS and return

FROM PETERBOROUGH.

Tickets on sale daily until Dec. 1st.

For particulars call on any Can. Pac. Agent or write C. B. Foster, D.P.A., Toronto.

C. B. FOSTER, D.P.A., Toronto. T. B. BODDY, City Agent, Peterboro

You can try it. FREE.

Every mother who sends us her address on a post card will receive a generous free sample—enough for eight meals—of

Nestlé's Food

LEHMANN, MALTE & CO., Montreal.

Toronto Savings AND Loan Company

43½-437 George-st., Peterboro.

HON. GEO. A. COX..... President

PAID UP CAPITAL $1,000,000.00
RESERVE FUND 400,000.00

SAVINGS DEPARTMENT

3½% Interest, compounded half-yearly, allowed on deposits of ONE DOLLAR and upwards.

ABSOLUTE SECURITY and PROMPT SERVICE is the basis upon which we solicit your account.

MONEY TO LOAN

At lowest current rates of interest.

Further information furnished on application to

W. G. MORROW, Manager.

Medical

J. MALCOLM McCULLOCH, M.D.

HONOR GRADUATE McGILL UNIVERSITY, Montreal, late house physician Royal Victoria Hospital, Montreal. Office, corner Stewart and King-sts., Peterborough. Office hours, 8 to 10 a.m., 1 to 3 p.m., 7 to 8.30 p.m. Phone 118.

G. E. MARSHALL, M.D.,

MEMBER ONTARIO COLLEGE PHYSICIANS, and Surgeons, graduate Detroit College of Medicine. Office and residence, 350 Hunter-st. Peterborough. Phone 34.

T. POPHAM McCULLOUGH

M.D., EYE, EAR, NOSE AND THROAT Office—Removed to No. 346 Brock Street, Peterborough.

Dental

DR. H. A. WOOD

DENTIST

Dental Rooms No. 426 (opposite) George St. opposite Adam Hall's. Phone No. 38. Day or night.

DR. R. F. MORROW

MASTER OF DENTAL SURGERY, and Gold Medalist, R. C. D. S. Office in his old stand over China Hall, Rooms No. 1, Corner of George and Simcoe Streets.

Legal

R. E. WOOD

BARRISTER, SOLICITOR, ETC. Office in the Bank of Commerce Building. MONEY TO LOAN.

W. H. MOORE

BARRISTER, SOLICITOR in the Supreme Court, etc. Office—Corner of George and Hunter Streets, over Bank of Toronto.

D. O'CONNELL

BARRISTER, SOLICITOR, ETC. Office 154½ Hunter Street, two doors West of Post Office, Peterborough. MONEY TO LOAN.

HALL & HAYES

BARRISTERS, SOLICITORS & NOTARIES PUBLIC, Hunter Street, Peterborough, next to English Church. MONEY TO LOAN at the lowest rates of interest.

B. E. D. HALL. LOUIS E. HAYES

HALL, MEDD & DAVIDSON

Successors to Stratton & Hall.

BARRISTERS, SOLICITORS, ETC., Peterborough, Ont. Office—Corner of Hunter and Water Streets, over Bank of Commerce.

E. E. HALL. G. T. MEDD. W. S. DAVIDSON

EDMISON & DIXON

BARRISTERS, SOLICITORS, ETC. Office in Chrison's Block, Corner Hunter and George Streets, over Stinson's Store.

DENNISTOUN, PECK, KERR & STEVENSON

BARRISTERS, SOLICITORS, NOTARIES ETC., 416 Water Street, Peterborough.

E. E. DENNISTOUN. F. D. KERR. E. A. PECK. A. STEVENSON

Money

ROGER & BENNET

BARRISTERS, SOLICITORS, ETC. 326 Water Street, Peterborough. Telephone No. 183.

MONEY AT EASY TERMS 5 PER CENT.

ONTARIO BANK

PETERBOROUGH BRANCH

General Banking Business Transacted

SAVINGS BANK DEPARTMENT

HIGHEST RATES OF INTEREST allowed on deposits of $1.00 and upwards. Corner Water and Simcoe Streets.

JOHN GRAHAM, Manager.

TO
ST. LOUIS
WORLD'S FAIR
LAST CHANCE
$14.35
7 DAY TRIP
BETTER GO NOW
Full particulars
W. BUNTON,
City Ticket Agent
G.T.R.

The Daily Review
WEDNESDAY, NOV. 30, 1904.

B. O. LOTT DID NOT APPEAR.

Failed to Answer and His Bail Was Estreated—His Sureties Also Called But Did Not Respond.

London, Nov. 30.—At 10 a.m. yesterday County Attorney Anderson and Detective Chamberlain appeared before Police Magistrate Flint with reference to extension of Bryce O. Lott's bail. Lott was not present, nor did any one appear for him. Lott was called three times and did not respond. W. H. Lott, Harry Brown and Geo. Whitty, who were sureties for him, were also called and did not answer. Mr. Anderson then asked that the bail be estreated.

The Magistrate said he would endorse default on bond, but if Lott, as stated in his wire from Syracuse Monday, appeared during the day or for trial no doubt the Dominion Government would take the fact into consideration with regard to the sureties.

One Box Still Missing.

Kingston, Nov. 30.—Detective Parkinson, who has outdone the Belleville record by discovering nine bogus ballot boxes, returned to the city yesterday morning and left for Belleville at noon. He sent the ballot boxes by way of Harrowsmith to Napanee, and on to Belleville. The search for the tenth box was given up because the ice was too thin near the centre of the lake to walk on. As soon as the ice breaks up, probably in a few days, the search will be continued, as Sutton sticks to his statement that ten were thrown in.

Frank J. Reilly, who has figured so conspicuously in the Belleville trial, was bailed out yesterday afternoon after being in jail since Friday night, and reached Kingston last evening.

PORT SIMPSON THE TERMINUS.

Sir Wilfrid Laurier Speaks of the Grand Trunk Pacific.

San Francisco, Nov. 30.—Sir Wilfrid Laurier, premier of Canada, arrived at Oakland yesterday and proceeded thence to Monterey. After a few days at the seaside he will go to Los Angeles for a short visit before returning east. Sir Wilfrid is on a tour of recreation, and is accompanied by his wife.

When interviewed, Sir Wilfrid said there was no doubt of the construction of the Grand Trunk Pacific Railroad across Canada and British Columbia. The work on it will soon begin. He said the terminus of the road would be at Port Simpson, B. C., and that all the preliminary details have been completed.

Sir Wm. Mulock At St. Louis.

St. Louis, Nov. 30.—Sir William Mulock, Postmaster-General of Canada, who is visiting the World's Fair, carefully inspected the postoffice yesterday, afterward complimenting Postmaster Wyman upon its excellent management. Sir William was particularly impressed with the pneumatic tube service, which, he said, was far superior to the system in vogue in any Canadian city.

Short in Train Wreck.

Winnipeg, Nov. 30.—Two men were injured in a train wreck on the C.P.R. main line at Kaministiqua yesterday morning. The eastbound transcontinental ran into the rear of a freight. Engineer McLeod of the express had a couple of fingers broken and E. Cameron of Ignace, a car repairer, riding in the van of the freight, was seriously injured.

Engineer Ford Dead.

Barrie, Nov. 30.—Engineer Ford, who was injured in the Allandale accident on Saturday morning, died at the hospital Monday night. He leaves a wife and one son.

Two Bodies Found.

St. Thomas, Nov. 30.—The bodies of John Dack and John Sherman, who were drowned Nov. 17 in the St. Clair River, were found yesterday.

CURES WORMS
Mothers, give your ball and chain to
Mentholl Worm Remover
and see how faithfully it serves you. It never fails to cure worms, rids the system of them. The best laxative for children. Corrects the stomach and bowel troubles. Indispensable when baby is teething. 25c. a box—all druggists. The Griffiths & Macpherson Co., Ltd., Toronto, Ont.

VERY FINE POINT THIS

Hair Splitting Distinction Raised By A. B. Aylesworth, K.C.

Argument On Appeal Against the Voiding of the Election of Hon. E. J. Davis—In North York Case Counsel For Defence Argues That Election Trial Report Is Not Assurance of Guilt—Mr. Blackstock Shows a Change of Front Since Trial.

Toronto, Nov. 30.—The appeal of Hon. E. J. Davis from Chancellor Boyd and Justice Teetzel in unseating him at the North York election trial was argued before the Court of Appeal yesterday and judgment reserved.

The section under which the Minister of Crown Lands lost his seat, reads as follows: "If on the trial of an election petition any candidates is proved to have personally engaged at the election as canvasser or agent any person knowing that such person guilty of any corrupt practices by a competent legal tribunal, or by the report of the judges upon an election petition, the election of such candidate shall be void."

A Fine Point.

In the case of Hon. Mr. Davis it was shown that he had engaged one William J. Robinson of Meaford as an agent, and that Robinson had by the judges in the North Grey election trial in November, 1902, been reported guilty of a corrupt practice in engaging a vehicle for the conveyance of voters from the polls.

The point raised by Mr. Aylesworth in his argument was that, while the statute provides that the agent must be "found" guilty by a competent legal tribunal or the trial judges, Robinson had only been "reported" guilty, which was quite a different matter. No man could be found guilty unless he were given a trial, which Robinson had not. By being merely reported, Robinson, Mr. Aylesworth held, had not been disqualified for voting, nor as an elector, and if the statute did not prevent a man reported from being an elector, then he could take part in an election by promoting the candidature of anyone. To report a man was merely a method of informing the Legislature of the infraction of one of its statutes, and had none of the consequences which followed being found guilty by a competent tribunal.

A Change of Front.

Mr. Blackstock said he had been met with a very different argument to that advanced at the trial. Robinson had been reported guilty by the trial judges in North Grey. There were two classes of persons a candidate cannot engage: (1) a person against whom a summons has been issued; (2) one who has been reported for corrupt acts upon an election petition. Evidence at the trial was then reviewed to show that Davis was cognizant of the fact that Robinson was working in his interest, for it was contended that unless the agency of Robinson was established it mattered not if he was working in the riding.

The judges stated that in this case Robinson could not have been "personally" appointed, because the signed blanks were filled in after they left Mr. Davis' hand.

The person taking the oath in the polling booth swears to personal appointments and the act prescribes that scrutineers shall be personally appointed; but the usual way is for the candidate to sign the appointments, and they are handed to an agent to give to the scrutineers who fill in the blanks. Mr. Blackstock and S. B. Woods argued that were blank appointments are left with a committee it is the same as if the power was delegated to a man personally to the same extent as if he had given them out individually.

The judges, however, could not see how Davis could know that Robinson was to be appointed agent at a polling booth, in the absence of any evidence to show that he had given him the blanks or had directed some one else to appoint him. The fact that he got one from somebody did not prove "personal" appointment by the candidate.

Then Mr. Blackstock talked of what might happen if these blanks got into the hands of the wrong parties. If stolen from a committee room, he could understand that filling in the blank would not be "personal" appointment; but these men were acting in behalf of the candidate and were doing for him just what he would wish to do himself.

THE ELECTION RETURNS.

Latest Figures Show That Liberals Have 65 Majority in the House.

Toronto, Nov. 30.—Here is the latest statement of the positions of the two parties in Canada as a result of the Dominion election. Many minor despatches have been published since Nov. 3, but few persons have had the patience to piece them together. All the elections have been held except in the Yukon, where date is December 18. The result is, therefore, known in 213 constituencies. As far as can be ascertained, there are 139 Government supporters and 74 members of the Opposition elected, giving the Government a majority of 65. The summary of the provinces is as follows:

	Con.	Lib.
Ontario	48	86
Quebec	11	54
Nova Scotia	0	18
New Brunswick	6	7
P. E. I.	3	1
Manitoba	3	7
N. W. T.	3	7
British Columbia	0	7
	74	139

Government majority—65.

To be held—Yukon.

There had been doubt as to who was elected in Alberta, but a Winnipeg correspondent reported Monday night that Herron, Conservative, holds the seat by 73. In Yale-Cariboo, where the voting took place a week ago, the returns are not yet complete, but Duncan Ross, Liberal, is reported to be elected by about 150.

Nearly 400,000 Votes in Ontario.

Ottawa, Nov. 30.—The total vote cast in the Province of Ontario at the last Federal election will be over 400,000. The Clerk of the Crown in Chancery expects to have all the returns in a few days. There are only three or four constituencies missing. The total votes received so far are 399,891. The Conservatives polled 200,199, the Liberals 197,039, and the Independents 2,653. In Middlesex Mr. Ratz ran against Mr. Boston as an Independent Liberal, and is included in the Independent list.

A Dominion Convention.

Montreal, Nov. 30.—The talk in political circles yesterday was indicative of a Dominion convention of the Conservative party, to be held either in Montreal or Toronto. It is held by many of the candidates at the recent Dominion election, as well as by the members of the different clubs and the rank and file generally that a frank heart to heart talk in open convention, participated in by both old and young members of the party from every province in the Dominion would be useful, both in and out of Parliament.

NOMINATIONS ON TUESDAY.

Centre Simcoe—C. E. Hewson, K. C., Liberal.

East Simcoe—J. B. Tudhope, M.P.P., Liberal.

West Middlesex—G. A. Stewart, Conservative.

South Renfrew—Hon. F. R. Latchford, Liberal.

Brockville—Hon. G. P. Graham, Liberal.

South Oxford—W. A. Dowler, Liberal.

West Victoria—Thos. Stewart, Liberal.

West Nipissing—J. Michaud, M. P. P., Liberal.

PUTTING IT STRONG.

But Doesn't It Look Reasonable?

This may read as thought we were putting it a little strong, because it is generally thought by the majority of people that Dyspepsia in its chronic form is incurable, or practically so. But we have long since shown that Dyspepsia is curable, nor is it such a difficult matter as at first appears.

The trouble with Dyspeptics is that they are continually dieting, starving themselves or going to the opposite extreme, or else deluging the already overburdened stomach with "bitters," "after-dinner pills," etc., which invariably increase the difficulty, even if in some cases they do give a slight, temporary relief. Such treatment of the stomach simply makes matters worse. What the stomach wants is a rest. Now, how can the stomach become rested, recuperated and at the same time the body nourished and sustained.

This is a great secret and this is also the secret of the uniform success of Stuart's Dyspepsia Tablets. This is a comparatively new remedy, but its success and popularity leaves no doubt as to its merit.

The Tablets will digest the food anyway, regardless of condition of stomach.

The sufferer from Dyspepsia, according to directions, is to eat an abundance of good, wholesome food, and use the tablets before and after each meal, and the result will be that the food will be digested, no matter how bad your Dyspepsia may be, because, as before stated, the tablets will digest the food, even if the stomach is wholly inactive. To illustrate our meaning plainly, if you take 1,000 grains of meat, eggs or ordinary food and place it in a temperature of 98 degrees, and put with it one of Dyspepsia Tablets it will digest the meat or eggs almost as perfectly as if the meat was enclosed within the stomach.

The stomach may be ever so weak, yet these tablets will perform the work of digestion and the body and brain will be properly nourished, and at the same time a radical, lasting cure of Dyspepsia will be made because the much-abused stomach will be given, to some extent, a much needed rest. Your druggist will tell you that of the many remedies advertised to cure Dyspepsia, none of them have given so complete and general satisfaction as Stuart's Dyspepsia Tablets, and not least in importance in these hard times is the fact that they are also the cheapest and give the most good for the least money.

The Russian supreme prize court has confirmed the legality of the seizure of the British steamer Chelhenham and her cargo captured by the Russians and taken to Vladivostok early in July.

Mrs. Rosie Lussander, aged twenty-five years, was shot and killed early at Philadelphia, by her husband, to whom she had been married but two months. The motive is not known. The husband is in hiding.

A Siege
The matrons of the Edison Orphanage at Lowell, Mass. U.S.A., wrote they had a siege of whooping-cough in their institution. They said that every case was promptly relieved by Vapo-Cresolene. Its value in coughs and colds was so great they always kept it ready for use. You know how it's used, don't you? 'Tis heated by a vaporizer and you inhale it. Write us for a book that tells all about it.
Vapo-Cresolene is sold by druggists, or sent postpaid on receipt of price. A Vapo-Cresolene outfit, including a bottle of Cresolene, complete $1.50. Send for free illustrated booklet. Lemuen, Miles Co., Ltd., Agents, 180 St. James Street, Montreal, Can.

Piles
We want to tell you that Dr. Chase's Ointment is a certain and absolute cure for each and every form of Bleeding, Blind and Protruding Piles. The manufacturers have guaranteed it. For sale by all dealers. You can use it and get your money back if not cured. One a box, at all dealers or Edmanson, Bates & Co., Toronto.
Dr. Chase's Ointment

THE MARKET REPORT

Peterborough Market

WHEAT

Wheat	$0 0 90 to

FLOUR AND MEAL

Flour, family, cwt.	$2 75 to 3 00
Flour, bakers' cwt.	2 00 to 3 00

COARSE GRAIN

Barley, per bushel	0 40 to 0 42
Peas, small	0 60 to 0 70
Peas, marrowfat	0 60 to 0 70
Oats	0 32 to 0 34
Spring wheat	0 45 to 0 50
Rye	0 41 to 0 46

WOOL AND HIDES

Wool, unwashed	06 to 0 07
Fleece Wool	0 11 to 0 16
Yea Calf Skins	0 08 to 0 10
Deacons	0 40 to 0 50
Steer Hides, per cwt.	6 00 to 7 00
Sheepskins	0 50 to 0 60

MEAT, POULTRY AND DAIRY PRODUCE

Beef by the ½, per cwt.	4 00 to 6 00
Mutton, per lb.	0 07 to 0 08
Lamb, quarter, per lb.	0 08 to 0 11
Dressed Hogs, per cwt.	6 00 to 6 25
Pork by the ½, per lb.	0 06 to 0 08
Lard	0 10 to 0 12½
Chickens, per pair	0 60 to 0 80
Ducks, per pair	0 60 to 1 00
Geese, each	0 80 to 1 25
Turkeys, each	1 00 to 2 00
Butter, fresh roll, per lb.	0 20 to 0 23
Butter, crock	0 16 to 0 18
Eggs, per doz.	0 20 to 0 25

LIVE STOCK

Cattle, exporters	0 3¾ to 0 04½
Choice butchers, steers & heifers	0 3½ to 0 03¾
Light heifers and cows	2 50 to 3 00
Feeders, 1000-1100	3 00 to 3 25
Stockers	0 02 to 0 02½
Hogs, select, 120-160	4 60 to 4 70
Fats and heavies	4 90 to 5 00
Lights	4 60 to 4 50
Sows	3 00 to 3 25
Stags	0 1½ to 0 02
Sheep	3 00 to 3 25
Lamb, per lb.	0 3½ to 0 04

GENERAL

Potatoes	0 50 to 0 75
Carrots	0 40 to 0 45
Wood, hard	6 50 to 8 00
Wood, soft	3 00 to 5 00
Straw, per load	2 00 to 3 00
Tallow, rendered, per lb.	0 06 to 0 08
Hay, timothy, per ton	9 00 to 9 50
Hay clover, per ton	7 00 to 8 00

Wheat Futures At Liverpool and Chicago Still Receding—Live Stock Markets—The Latest Quotations

Tuesday Evening, Nov. 29.

Liverpool wheat futures closed to-day ¼d to ⅜d lower than yesterday, and corn futures ¼d lower.

At Chicago, December wheat closed 1c lower than yesterday, December corn ⅝c lower, and December oats unchanged.

FOREIGN MARKETS.

London, Nov. 29.—Wheat—On passage firm, but not active. Corn—On passage quiet, but steady. Wheat—English country markets of yesterday dull.

Paris—Close—Wheat—Tone steady; Nov. 26f 5c, March and June 25f 55c. Flour—Tone firm; Nov. 31f 95c, March and June 32f 55c.

Antwerp, Nov. 29.—Close—Wheat—Spot firmer; Walla, ½f higher, at 18½f.

LEADING WHEAT MARKETS.

	Dec.	May.
Detroit	115	114
Toledo	114½	115¾
New York	114⅝	116⅝
Duluth	108½	110½
St. Louis	107⅝	110⅝
Minneapolis	108⅛	110⅛

TORONTO ST. LAWRENCE MARKET.

Grain—

Wheat, white, bush.	$1 00	to $1 05
Wheat, red, bush.	1 00	1 05
Wheat, spring, bush.	1 08	....
Wheat, goose, bush.	0 90	0 91
Beans, bush.	1 00	1 10
Barley, bush.	0 45	0 51
Oats, bush.	0 35	0 38
Rye, bush.	0 80	....
Peas, bush.	0 65	....
Buckwheat, bush.	0 50½	....

LIVERPOOL GRAIN AND PRODUCE.

Liverpool, Nov. 29.—Closing—Wheat—Spot nominal. Futures steady: Dec. 7s 1½d, March 7s 3½d, May 7s 3⅝d.

Corn—Spot American mixed firm, 4s 10d. Futures quiet; Dec. 4s 9½d, Jan. 4s 4½d.

Lard—Prime western steady, 28s 9d; American refined steady, 28s 6d.

Turpentine Spirits—Steady, 37s 6d.

Receipts of wheat during the past three days, 169,000.

Receipts of American corn during the past three days, 3600 centals.

NEW YORK DAIRY MARKET.

New York, Nov. 29.—Butter—Firm, unchanged; receipts, 11,251.

Cheese—Firm, unchanged; receipts, 3225.

Eggs—Strong, unchanged; receipts, 12,336.

CATTLE MARKETS.

Cables Higher—Feeling Trifle Firmer on New York Market.

London, Nov. 29.—Live cattle are quoted at 8½c to 12½c per lb.; refrigerator beef at 8½c to 9c per lb.; sheep, 12c to 13c per lb.

TORONTO LIVE STOCK.

Receipts of live stock at the City Market were 58 carloads, composed of 1100 cattle, 980 hogs, 2367 sheep and lambs, with about 80 calves.

There was little doing in the shipping class, excepting a few cows and bulls. Cows sold at about $3.00 and bulls at $3.50 to $3.75 per cwt.

A very few choice butchers' sold at from $4.25 to $4.50; loads of good at $3.70 to $4; fair to good, $3.50 to $3.70; medium at $3.25 to $3.50; cows, $2.00 to $3; rough to inferior, $2 to $2.50; canners, $1.25 to $1.75 per cwt.

The demand for feeders was fair, but not as great as has been; but several farmers and dealers were on the market buying. A. C. Hosker of Ayr bought one load, 950 to 1250 lbs. each, for which he paid $3.40 to $3.75, and they were of good quality. The bulk of feeders sold at from $3 to $3.30. Stockers sold at from $2.25 to $2.50 for fair quality, and eastern bred at $1.75 to $2. Feeding bulls sold at from $2.50 to $2.75 per cwt.

About 20 milch cows and springers sold all the way from $30 to $60 each, with a good demand for those of choice quality.

Veal calves of good quality are in demand at from $3.25 to $3.75 per cwt., but inferior to common sell at $3.50 to $4.50 per cwt. McDonald & Maybee sold 12 calves at $3.50 to $3.75 per cwt.

Deliveries of sheep and lambs were fairly large—nearly 2000—but, notwithstanding this fact, prices were a little firmer, as follows: Sheep at $3.75 per cwt.; lambs at $4.90 per cwt.; picked lots of ewes and wethers at $5 to $5.10 per cwt.

Deliveries of about 1000 sold at $4.90 for selects and $4.65 for lights and fats.

EAST BUFFALO CATTLE MARKET.

East Buffalo, Nov. 29.—Cattle—Receipts, 200 head; steady; prime steers, $5.50 to $5.75; shipping, $4.90 to $5.25; butchers', $3.75 to $5; heifers, $2.75 to $4.50; cows, bulls and stockers and feeders, $2.25 to $4.

Veals—Receipts, 75 head; active; $4.50 to $5.50.

Hogs—Receipts, 7600 head; active; about steady; heavy, $4.60 to $4.70; mixed, $4.60 to $4.65; yorkers, $4.60 to $4.65; pigs, $4.60; roughs, $4 to $4.25; stags, $3 to $3.75.

Sheep and Lambs—Receipts, 7600 head; active; sheep steady; lambs steady; native lambs, $4.60 to $4.85; a few $4.90; no Canada lambs; yearlings, $5 to $5.25; wethers, $4.75 to $5; ewes, $4.25 to $4.40; sheep mixed, $4.25 to $4.60.

NEW YORK LIVE STOCK.

New York, Nov. 29.—Beeves—Receipts, 1165; feeling a trifle firm; dressed beef steady at 7c to 9½c per lb.; Texas beef, 6c to 6½c. Exports, 820 beeves, 1650 sheep and 3600 quarters of beef.

Calves—Receipts, 243; market firm; veals, $5 to $9; southern and western calves, $6 to $4.50; dressed calves steady; city dressed veals, 8c to 12½c per lb.; country dressed, 7c to 12c.

Sheep and Lambs—Receipts, 832; sheep steady; lambs firm to 10c higher; sheep, $3 to $4.40; culls, $2.50; lambs, $5 to $5.40; culls, $3.50; no Canada lambs.

Hogs—Receipts, 3050; no sales on live weight; nominal; strong.

CHICAGO LIVE STOCK.

Chicago, Nov. 29.—Cattle—Receipts, 6000; westerns, 2600; market steady; good to prime, $5.50 to $6.25; poor to medium, $3.60 to $5.75; stockers and feeders, $2 to $4.20; cows, $1.25 to $4; heifers, $1.85 to $5.25; canners, $1.40 to $2.25; bulls, $2 to $4.20; calves, $3 to $6.50; western steers, $3 to $5.75.

Hogs—Receipts, 28,000; steady; mixed and butchers', $4.50 to $4.75; good to choice heavy, $4.60 to $4.70; rough heavy, $4.40 to $4.55; light, $4.40 to $4.60; bulk of sales, $4.55 to $4.60.

Sheep—Receipts, 25,000; steady; lambs, strong; good to choice wethers, $4.25 to $4.50; fair to choice mixed, $3.50 to $4.20; native lambs, $4.25 to $6.15.

Fall Ploughing in West.

Winnipeg, Nov. 30.—The C. P. R. yesterday completed the preparation of a special report on fall ploughing throughout the west. The report shows an increase in areas broken for 1904 of from 20 to 25 per cent. in general as compared with the fall ploughing done in 1903. Only a few points show a decrease, while districts along the Prince Albert branch report extraordinary percentages of increase, running as high as 1,000 per cent. at Kenaston. These figures came from newly settled districts.

With Kruger's Body.

Cape Town, Nov. 30.—The Dutch steamer Batavier, having on board the body of Paul Kruger, former president of the Transvaal Republic, arrived here yesterday almost unnoticed. The remains will lie in state here, and will leave for Pretoria Dec. 7, on a special train, which will stop at most of the railroad stations on the way there.

WOMAN'S GREATEST ENEMY
Constipation the Cause of most Women's Troubles—An Easy Way to Permanently Cure this Painful Condition.
There are few women indeed who do not suffer with chronic constipation. Nearly all are slaves to some kind of medicine to correct this trouble, and yet they get nothing but temporary relief. One period of constipation is followed by another, and it's physic, physic, physic, year in and year out, till life becomes a burden.
There is now a sure cure for this condition and a cure that does not have to be repeated. It is Dr. Leonhardt's Anti-Pill.
Dr. Leonhardt, of Lincoln, Neb., is the author of this prescription. He used it for years with wonderful success in his own large practice as a remedy for dyspepsia, biliousness, and constipation.
Many ladies who have suffered for years are now enjoying good health and a perfect freedom from the old constipation through the use of Anti-Pill.
Mrs. Tabb, 237 Emerald St. North, Hamilton, Ont., says:
"I am no longer troubled with constipation. I cannot praise Anti-Pill too highly."
A month's treatment for 50c. All druggists, or the Wilson-Fyle Co., Limited, Niagara Falls, Ont. Sole agents for Canada. 108
Sold in Peterborough by Jas. Lynch, 168 Hunter street.

VILLIERS.

Mr and Mrs. Jos. LaRush, who have been residents of our neighborhood for over 40 years, are leaving this week for town.

Mr. Jas. Robertson, who has been ill for the past couple of weeks, is still confined to his bed.

Mr. Jos. Feux, who has been poorly for the past three months, is recovering very slowly.

Mr. John Lewis, our English friend, has returned from the shanties.

Mr. Geo. Renwick of Westwood was in town Monday. He intends leaving for Mt. Julian, Stony Lake, in a short time, to assist Mr. Wm. Thompson.

Mr. Herbert Barry is holding a dance in Keene on Wednesday evening.

Rev. Mr. Smoombe, of Keene preached in the school house on Tuesday evening.

Mr. Wm. B. Hutchinson was in the village on Monday evening.

Quite a number attended the Farmers' Institute in Keene last Thursday evening, and some the assembly in Westwood.

Helpless With Salt Rheum
"For many months my wife was unable to serve herself with her hands because of salt rheum. Dr. Chase's Ointment has entirely cured her and we strongly recommend it to any who suffer from similar ailments, believing that it has no equal." — Mr. Ledger Duquay, Pigeon Hill, Missisquoi Co., Que.

FOR XMAS WORK.
Passepartout.
Brass Corners.
Sepia Pictures.
Colored Pictures.
"Cut Out" Cards.
Colored Mounting Papers.
Mounting Boards, all Shades.
Kindergarten Sewing Cards.
Drawing Stencils for Children.
Kindergarten Straws and Circles.
Japanese Table Cloths and Napkins.
Embossed Card Board in white and colors.
Raffia and Reeds for Basketry and Photo Holders.
These are a few of the materials we have in stock for Xmas work, and we have others that are not in the list. Open nearly every evening.
The Review Stationery Dept.

HIGHEST QUALITY AT THE
LOWEST MARKET PRICES
Get your COAL and WOOD orders in now before the rush which is sure to follow when the thermometer drops to zero.
We handle the Best Coal and Wood the census from the earth. Weight and Measure guaranteed. Prompt delivery. Obliging teamsters.
R. HICKS & CO.
Yards and Office:—Corner Murray and Bethune Streets, alongside G. T. R. Track.
'PHONE 48.

"The Two Maes"
Work . . .
Well Done
Has its value. There's no going over required after we complete a job.
Intelligent workmanship, good materials and honest effort.
We carry out contracts or attend to any call on any emergency. If you require Plumbing or Electrical work give us the opportunity to tell you what we can do. Satisfaction guaranteed.
MacPherson & McGregor
Plumbing, Heating and Electrical Contractors, George-st.

. . THERE'S NO . .
STOVE
. . STORE
In Town that can be such a positive help to you as ours. We know STOVES—the best Stove for the right place, the right Stove for the best place.
Don't buy without seeing what we offer.
For economy in fuel, heating power, baking reliability, our Stoves have no equal.
Adamson & Dobbin
'Phone 460 168 Simcoe st.

Shoveling Clean Coal
into a furnace or stove is a pleasure after you have used the dirty kind.
SMOKY COAL
isn't worth paying freight on. Don't waste money on it. Use our Coal. It is as free from smoke as it is from other objectionable features. Contains more heat and less dirt to the ton than anything offered, therefore is the cheapest and best coal on the market.
Peterborough Fuel & Cartage Co.
Limited
168 Charlotte-st.—Telephones 351, 570;
124 Aylmer-st.—Telephone 568.

Children's Aid Society
FOR THE CARE OF NEGLECTED AND ILL-TREATED CHILDREN
INCORPORATED by Act of Legislature, 1893. Information required. Information treated strictly private.
CHILDREN FOR ADOPTION
Office Hours: 11 to 12 a. m.
OFFICE, — DIVISION COURT BUILDING
GEO. COCHRANE
Agent and Agent's Sub

Xmas Gifts for Men

If you can keep a secret, you are quite safe in buying now and laying aside or holding Xmas gifts until they're needed. If you wish to escape the heavy, buying, hustling crowds, you'll have to do your buying early. So you can't begin too soon.

Wisdom in gift giving is shown by combining attractive appearance with every day usefulness. The constant use of the article brings its donor or the recipient into daily contact as it were. Gifts for men are sometimes considered difficult to select, but we can help you, as we specialize for men in high class wearables.

Gloves
Unlined, wool lined, fur lined, in kid, mocha and buckskin, per pair..... 50c to $5.00
Fine Scotch wool kind, per pair..... 50c to 75c

Silk Squares and Mufflers
Beautiful new patterns, in large variety, each 25c to $5.00

Way Mufflers
Knitted to fit the neck, all colors and patterns, ea. 50c to $1.00

Suspenders
All the latest styles and qualities, beautiful new webbing, each..... 25c to $1.50

Handkerchiefs
Linen and Silk, initialed and plain, borders hemstitched or plain, each..... 15c to $1.50

Neckwear
"Four-in-hand," "Puffs," "Flowing Ends," "Ascots," "Strics," in latest designs and most approved patterns, very choice and large variety..... 25c to $1.50

Colored Shirts
This is one of our very special lines, extra large variety, new patterns throughout, each $1.00 to $1.50

Hosiery
Fancy and plain, in cashmere, fine thread and wool, each 25c to 75c

Underwear
"Health Brand," "Stanfield's," "Woolsey" and "Penman's," all high grade qualities, pure wool and unshrinkable, a garment..... 50c to $3.50

Umbrellas
Fine silk and gloria cloth, with new design in handles, initialed if desired, each..... $1.00 to $6.00

Fancy Vests
In white, full dress and single breasted, in colors, all the latest new effects for, each.. $1.25 to $3.50

Smoking Jackets and Dressing Gowns
Always a nice Xmas gift, comfortable and acceptable to every man $5 up

Jewellery
Collar Buttons, Cuff Links, Scarf Pins, etc., very choice stock and newest designs.

Also everything a man and woman needs in FURS.

Fill your Xmas Gift giving orders at

Barrie's

Furriers and Furnishers

PEARL BROOCHES

Our $5, $10, $15, $20 and $25 Pearl 14k Brooches are the best value ever offered in town.

Genuine Diamond Solitaire three and five stone Rings from $15, $20, $25, up to $100, all perfectly enter-ed.

Hundreds of pretty things for Christmas.

FROST'S

Diamond Hall, Peterborough

The Daily Review

WEDNESDAY, NOV. 30, 1904.

SPORTING NEWS.

HOCKEY.

The Cobourg Hockey Club has nominated for the O.H.A. Executive Mr. J. F. Keith, barrister, of Cobourg. Mr. Keith is a good man and has played the game.

The coming of a team all the way from Dawson City to play for the Stanley Cup will in all probability be a liberal education for some of our friends in the old land, who still think that a man in Montreal can quite easily slip over and spend the evening with a neighbor in Vancouver. But when they read of the team tramping over snow and ice for weeks to reach the scene they will turn again to good old Kipling and exclaim, "Read, dear, you know it all. She's the Lady of the Snows all right, all right." They're an enterprising lot these Yukoners, but their value as an advertising medium is open to question. Even people who live in tropical climes do not care to emigrate to countries where ice is a drug on the market. And when you get Yukon mixed up with the rest of Canada ignorant people begin to imagine that the only difference between us and an iceberg in the smoke from an economical coal stove. — Toronto Telegram.

A meeting of the Athletic Section of the T.A.A. is called for Friday night, when it is purposed to organize the hockey club for the season. All members are requested to attend.

There will be a meeting at the Y. M.C.A. this evening to which the various Young Men's Guilds are invited to send delegates. The formation of a guild hockey league for the town will be considered. A large attendance is requested.

RUGBY.

Hamilton, Nov. 29.—At a meeting of the Hamilton Rugby Club it was definitely decided that there would be no game with Ottawa College for the Canadian championship. Both teams were anxious to play, but there was a difference of opinion in regard to the rules under which the contest should be played. Ottawa insisted on the Quebec Union rules for the whole game, as required by the Canadian Union. Hamilton offered to play half Quebec and half snap-back. Many telegrams were exchanged, but neither team would change its decision.

SEVEN FINE SHIRE HORSES

Mr. Jacobs of Montreal Will Syndicate One or Two Animals in This Vicinity.

Mr. Joseph Jacobs, of Montreal, the widely known breeder and importer of Shire horses, is in town with seven fine animals, which are attracting a good deal of attention at Mr. Conroy's hotel, Brock street.

These horses are the famous English cart horse, and their many points of superiority have only to be seen to be at once recognized and appreciated.

Mr. Jacobs will make Peterborough his headquarters for some time and it is his intention to dispose of one or two of the horses to a syndicate of farmers in this district for breeding purposes.

The first animal of the string of seven is the well known horse "Merrie Andrew." He is six years old and was sired by the noted "Harold," champion in the show ring in England; "Merrie Andrew" weighs about 2,200, is a beautiful coffee-colored chestnut and stands about 17 hands.

It may be here explained that the Shire horses are noted for their size, substance and stamina and are particularly well adapted for draught purposes. Their weight, bulk and and bone are striking qualities. They have immense knees and hocks.

Another horse is "Sterling Victor Chief," weighing about a ton. He is a fine, bright bay and the get of another champion of England. He stands 17 hands, 3 inches and is a horse of immense size and action.

"Broughton Majestic," sired by "Childwick Majestic," who stood at the head of Sir Brandell Maple's stud, weighs 2,200 and is a dark bay. He is a superior equine and has won the admiration of many local horsemen.

"General Ballar" has very short legs and a well proportioned body. He has plenty of bone and feather. The Shire horse, generally speaking, has short legs, is weighty and has more bone than the Clydesdale. They are short, heavy, low and deep.

Most of Mr. Jacob's animals are prize winners and all come of the very best stock.

The Shires shown by him are the finest all round beasts seen here in a long time.

"Aulston Tom" is another one of the seven in the stables at Mr. Conroy's. He possesses an exceptional amount of bone and feather, is short in the legs, deep, and weighs about 2,200.

The bright bay, three year old, "Scarcliff Pilot," is an animal of the best off feet and joints with plenty of weight. He is well descended, and should prove a valuable stock horse.

"Ivy General" is a bright bay four years old, with good legs and feet. He is of tight build and remarkable active and ought to get some nice general purpose horses.

Mr. Jacobs' exhibit of Shire horses are attracting the attention of many farmers, stock breeders and horsemen, and he will be pleased to show the animals to all who care to see this superior breed. He will be in town for some days.

EDUCATIONAL AND MILITARY INTERESTS

Large Deputation Waits Upon the County Council With Request to Transfer Certain Lots in Central Park on Which to Erect the New Armories and the Collegiate Institute—Warden Peck of Opinion That Matter Can be Easily Adjusted Between the County, the Town and the Dominion Government.

A large deputation, representing the town council, military corps and the Board of Education waited upon the County Council this morning with reference to the conveyance of property in Central Park for Collegiate Institute and Armory purposes. The deputation consisted of Mayor Roger, Aldermen Best and Adams; R. R. Hall, M.P., Lieut.-Col. Miller of the 57th Regiment, Major Hall of the Third Dragoons, Lieut. W. C. Ackerman of the 14th Field Battery, Major Stevenson and Major Hayes of the 57th, the latter also being a member of the Board of Education. R. M. Dennistoun and F. J. Jamieson also represented that body.

The Council went into session this morning shortly after ten o'clock, with Warden Peck in the chair and all of the members present.

The minutes of yesterday's meeting were read and confirmed.

Moved by Mr. Fitzgerald, seconded by Mr. Johnston, that the grant of $25 made in January last for the repair of bridge in Ennismore on road leading to Gannon's be paid to the Township Treasurer.—Carried.

NEW ARMOURY.

The deputation was on motion heard. Mayor Roger was the first speaker. He called to mind that in June last the erection of a new armoury had been brought up and a joint committee from the town and county was formed. Central Park was vested in the town and county jointly and there it was then proposed to erect the new building. The County committee had expressed a willingness to grant their portion of the property.

The Militia Department was desirous of making Peterborough the centre of a military district and an ample area of land was necessary. If the municipalities were prepared to meet the wishes of the Government the latter were prepared to go much farther than was at first proposed. This was desirable, although it involved the expenditure of a larger amount of money. The erection of a new Collegiate was next proposed, and if the same piece of land could be used for both purposes it would effect considerable economy. The Separate School grounds were available for $30,000 and on presenting the facts to the Government they had agreed to give one-third of the cost, the School authorities also giving a similar amount. If the three acres vested in the county were deeded over to the town further arrangements could be immediately proceeded with and the scheme to erect the magnificent armories on one side and the Collegiate on the other could be carried out. The Mayor asked the Council to make the necessary conveyance; if it was seen fit they could go further toward assisting. One acre would be devoted to each building, and the remainder of the property would be open to the public. It was desirable that the scheme be carried out as speedily as possible.

THE MEMBER SPEAKS.

Mr. R. R. Hall who had been the intermediary between the local authorities and the Government, explained that the latter were especially interested in acquiring the four lots either on the north or the south side of the property. Of these, three would be on what is known as the Separate School property. As far as the county authorities were concerned, they were only interested in lot number three north of Murray street and lot number three south of Macdonnell st., so far as the practical carrying out of the scheme was concerned and if these were conveyed for the purpose it would be all that was required. There would be ample return made for the grant, as the public would get the benefit of four lots in addition and on very fine building would be erected, sufficient for the requirements of the local militia and providing for time to come. The buildings would be the same as those in London, costing from $100,000 to $150,000. It was important that the matter be facilitated in every way. The whole scheme might have been blocked had not the educational requirements of the town been brought into consideration and the necessity for a new Collegiate emphasizing the importance of purchasing property required. The Government at present owned the portion of ground on which the old drill shed was erected and this was the largest portion of one of the lots.

A BY-LAW.

Mr. R. M. Dennistoun spoke on behalf of the Board of Education, pointing to the advisability of the Board coming into the arrangement which made available a splendid site for a new Collegiate. A proposed by-law was read, providing for the transfer in fee simple to the Board of Education, the town of Peterborough and the Dominion Government of lot No. 3 north of Murray street and lot No. 3 south of Macdonnell st., provided necessary legislation be secured. Mr. Dennistoun also pointed out that a parade ground which would be a capital place for large public gatherings would be made available by the erection of the armoury.

REGIMENT'S CLAIMS.

Lieut.-Col. Miller presented the claims of the military organizations, Peterborough, he said, was regarded by authorities as a point for mobilization and the district officer commanding. Lieut.-Col. Buchan, had explained the importance of room being made available for Government offices, mobilization store rooms for all departments of service, outside the usual quarters necessary for local corps. These latter were increasing in force. The artillery and cavalry practically were from the County, but had no respectable drill hall, and this establishment should certainly be improved. Lieut.-Col. Miller said that the town had done fairly well in granting $10,000 towards a site. The large parade ground would be available to the cadets, who were the coming soldiers of the future, and the grounds would be serviceable for any public purpose apart from military. The building would be creditable to the town and county and the speaker was sure that the Council would readily favor the grant. Lieut.-Col. Buchan was doing all he possibly could to obtain for Peterborough as fine a building as possible.

If arrangements were made whereby the whole front of Central Park could be deeded over, the Board of Education would undoubtedly be the greater pleased, as it would be possible for them to give the new school a more imposing locality in relation to the well kept park.

Lieut.-Col. Miller said that the intention undoubtedly was to increase the establishment of the Field Battery to six guns, to add another squadron to the Dragoons and to form a company of engineers here.

THIRD DRAGOONS.

Major Hall, of the Third Dragoons, emphasized the necessity for a better base of supplies or place of muster for that organization. A good inducement to County men to enlist would be given should Peterborough become a garrison town. It might be that, if the additional squadron was brought hither, the largest part of the Regiment would have headquarters here. At the present time seventy-five per cent. of the men came from the county, and each man had to bring a horse. Men of the town could not do this readily. Hence the importance of a central locality for men from the County.

THE BATTERY.

Lieut. Ackerman, of the 14th Field Battery, stated that, though Peterborough sent about two-thirds of the men to the annual camp every year, yet very little credit was given for this because of the fact that the quarters here were very poor. Modern guns could not be stored here for that reason. About sixty battery horses, out of seventy-five came from Peterborough, and the pay roll was $5,000. If there was a place to properly store a battery, there was little doubt but that Peterborough would get one, and in that case there would be a headquarters camp, which would have its benefits to the town.

Mr. R. R. Hall suggested that the four front lots of Central Park might be also deeded over to the town, with the provision that they be maintained as a public park.

MAYOR'S OPINION.

Mayor Roger was of the opinion that the proposition had assumed an aspect different to what had at first been suggested. He understood that the County Council's representatives were willing to give all or any portion of Central Park for the purposes required. Under the new arrangement front lots would still be left as a park. The town, he said, had spent considerable money in beautifying this piece of ground and this maintenance would still have to be continued when the two new buildings were erected, thus making additional expense. He was inclined to think that the Board of Education had backed down on the proposition as originally planned.

Mr. Fitzgerald and Mr. Johnston stated that the Committee of the County Council had agreed to the conveyance of as much property as required for the buildings at first spoken of.

Warden Peck pointed out that no formal application had ever been made to the County Council. He doubted not but what there would be a willingness to lease the park to the town if it was so desired.

A suggestion was made that the property be deeded to the Government on the understanding that it be maintained as a public park.

Mr. Dennistoun said that the Board of Education had not broken faith, but were still willing to contribute their $10,000. The front lots affected the Board's proposition very slightly.

Ald. Best and Ald. Adams expressed the necessity of the matter being settled satisfactory to all interests concerned.

Mr. George Fitzgerald moved, seconded by Mr. Hunter, That the application of the deputation be referred to the Property Committee.—Carried.

With reference to a suggestion that the front lots be transferred to the town, Mr. Hunter was inclined to disapprove, stating that the town always charged country pupils up to the hilt for school fees.

Warden Peck said he had appreciated the discussion of the important question, and it called for serious consideration, especially with regard to the disposition of the front lots. The arrangement concerning the two lots, number three on the north and south could easily be made.

The Council adjourned until two o'clock.

CATARRH DESTROYS THE KIDNEYS.

GEORGE KING.

MR. GEORGE KING, Deputy Sheriff of Rensselaer Co., N. Y., for years was a well known merchant of Troy. In a letter from No. 45 King St., Troy, N. Y., he writes:

"Peruna cured me from what the doctors were afraid would turn into Bright's Disease, after I had suffered with catarrh of the bladder and kidney trouble.

"Peruna is a blessing to a sick man. Eight bottles made me a well man and were worth more than a thousand dollars to me. I cannot speak too highly of it. It is now four years since I was troubled, and I have enjoyed perfect health since."—George King.

A Prominent Member of I. O. O. F. Threatened With Bright's Disease.—Pe-ru-na Restored Him to Health.

O. Fred Lindstrom, Past Grand Master Independent Order of Odd Fellows, writes from 1228 University Ave., St. Paul, Minn.:

"I contracted a severe cold several years ago, which from neglect developed into urinary trouble, and threatened Bright's disease. I used Peruna faithfully for three and one-half months, when my health was perfect once more. I have never had any trouble since."—O. Fred Lindstrom.

Catarrhal inflammation of the mucous lining of the kidneys, also called "Bright's disease," may be either acute or chronic. The acute form produces symptoms of such prominence that the serious nature of the disease is at once suspected, but the chronic variety may come on so gradually and insidiously that its presence is not suspected until after it has fastened itself thoroughly upon its victim.

At the appearance of the first symptom Peruna should be taken. This remedy strikes at once at the very root of the disease.

A book on catarrh sent free by The Peruna Medicine Co., Columbus, O.

WEDDED IN DOURO.

Nuptials of Miss Emma Kennedy and Mr. John H. Leahy.

One of the most fashionable weddings which Douro has seen for some time was solemnized in St. Joseph's church on Nov. 23rd by the Rev. Father Kielty in the presence of a large congregation, when Miss Emma, only daughter of Mr. John Kennedy, was united in marriage to Mr. John Henry Leahy, one of Douro's most highly esteemed young men.

The bride was most becomingly attired in a handsome gown of rose colored silk with trimmings of knife pleated chiffon and all over lace. She wore a black picture hat. The bridesmaid, Miss Gertie Leahy, sister of the groom, wore navy blue and a hat to match. Mr. Michael Kennedy, cousin of the bride, performed the duties of best man. The groom's present to the bride was a handsome gold locket and to the bridesmaid a pretty gold brooch set with a ruby. After the ceremony the bridal party drove to the home of the bride's parents, where a dainty luncheon was partaken of. The evening was spent most joyfully in song and dance. The presents received by the bride were numerous and costly. The many friends of the young couple join in wishing them a long and happy life.

The bride's travelling suit was composed of brown ladies' cloth with lace insertion and velvet buttons.

Dermatology and Manicuring.

Miss V. DEAN

Specialist in Dermatology, Hair Tonic, Cream and Complexion Bleaches, may be consulted at 271 Park Street. Moles, Warts and Superfluous Hair removed painlessly by Electricity. Freckles and Moth Patches removed without pain or injury to the skin. Wrinkles and Lines treated by Electrical Facial Massage.

Consultation Hours—1-3 7-9. 6d169

500 TURKEYS WANTED.

F. E. Wilson will be at the G.T.R. station, Peterborough, on Friday, Dec. 2nd, for the purpose of buying poultry, and will pay 10 cents per pound, live weight, for turkeys, 12 cents per pound, dressed. Bled in the neck, plucked dry. Crops free from food. Chickens, 7 cents per pound, live weight. Good fat hens, 5 cts. per pound.

F. E. WILSON.

A GREAT SALE OF HAND SATCHELS **Women's Latest Style Satchels** AT 1-3 LESS THAN WHOLESALE PRICES

One look at our south window will convince you that we have the stock. Be reasons what they may, the fact is that we have been buying at most extraordinary concessions, and as we always sell as we buy, it means opportunities for customers to obtain elegant plated handle and envelope style, which are the latest production in the market, at the lowest prices known for months. We will now plunge into the money-saving prices:

SATCHELS	SATCHELS	SATCHELS	SATCHELS	SATCHELS
65c	85c	$1.25	$1.50	$2.00
all leather, for	Grain and Alligator, for	Pocket book inside, all leather, for	With card case and p'k't book, all leather, for	Double frames, gilt gun metal, for
35c	40c	75c	$1.00	$1.50

The above goods were bought away out of the usual way. Ask no questions if you need the goods. We do not falsify our advertisements. You can fully rely on getting greater value than we have the power of describing to you. Come and see them and the many new novelties we are getting in daily from New York and other foreign countries.

TORONTO, 262-4 Queen W. Phone 2022.

Routley's

PETERBORO, 379 George-st. Phone 366.

DECEMBER

MONUMENTS
And all kinds of Cemetery work in superior workmanship, and at lowest prices
COUGHLIN BROS.
HUNTER ST., WEST

THE DAILY REVIEW

LUMBER
and BUILDING MATERIAL of all kinds. Shingles, Sheathing, Joists and Bill Stuff. Mouldings, Casings and Base, and all kind of finish. Boxes and Box Shooks.
ALF. McDONALD
Point St. Charles Mill, Peterborough.

VOL LIII., NO. 127. PETERBOROUGH, ONT., CANADA, THURSDAY, DECEMBER 1, 1904 TEN CENTS PER WEEK

PROBABILITIES.
Westerly or northerly winds, fair, with local snow flurries; colder to-night. Friday — Westerly winds; much colder.

UNION LABEL

ROBERT FAIR & CO. | ROBERT FAIR & CO.

A

Regular Broadside

OF BARGAINS

FOR FRIDAY AND SATURDAY.

We have made special inducements enough for Friday and Saturday to have you realize the fact that a Regular Broadside of Bargains awaits you. Our Christmas stock includes some of the best Fancy Dry Goods you could buy.

ENGLISH TAPESTRY CARPETS — 3 splendid designs in fawn, green and cardinal grounds, stair carpets to match same designs. Worth to-day 50c per yard. Friday and Saturday, per yard..... 39c

ENGLISH TAPESTRY CARPETS — Patterns and colors worthy of a better cloth. Worth to-day 60 and 65c. Friday and Saturday, per yard..... 49c

ENGLISH LINOLEUMS — 2 yards in block, tile and floral designs. Good value at 60c. Friday and Saturday, per square yard..... 39c

AXMINSTER HEARTH RUGS—27 in. x 54 in. in crimson, fawn, green and blue grounds, floral and conventional designs. Regular $2.50 and $2.75. Friday and Saturday, each..... $1.95

LINEN DAMASK TABLING—58 inches wide. Regular price 40c. Friday and Saturday, per yard..... 30c

FANCY LINEN HUCK TOWELING—Fleur de lis pattern. Regular 25c per yard. Friday and Saturday..... 19c

FRINGED LINEN TOWELS—All white and red borders, size 21 x 42 inches. Regular 50c per pair. Friday and Saturday, per pair..... 39c

LINEN TABLE NAPKINS — Manufacturers' seconds; some with slight imperfections in weave. Regular price $1.65 to $2.00—Friday and Saturday $1.25 per dozen; regular price $2.75 to $3.25—Friday and Saturday per dozen..... $1.75

ENGLISH BLEACHED COTTON—One yard. Regular price 8c. Friday and Saturday..... 5c

MISSES' WINTER COATS in navy and black only. Made of Frieze and Beaver Cloth, with shoulder capes and belts and military collars, trimmed with fancy braid and silk strapping. Regular prices $6.00 and $6.50. Friday and Saturday..... $3.90

CHILDRENS' WINTER ULSTERS, in brown, navy and grey frieze, golf cloth and tweeds. Regular prices $6.00 to $7.00 Friday and Saturday..... $3.50

LADIES' WALKING SKIRTS in Oxford grey frieze, heavy winter weight, trimmed with cord, buttons and silk strapping. Regular prices $3.00 and $4.50. Friday and Saturday..... $2.50

LADIES' FLANNELETTE NIGHT-GOWNS, in white only, trimmed with flannelette embroidery. Regular $1.00. Friday and Saturday..... 85c

LADIES' FLANNELETTE NIGHT-GOWNS in plain pink, white and blue, trimmed with flannelette embroidery. Regular price $1.25. Friday and Saturday..... $1.00

LADIES' FLANNELETTE NIGHT-GOWNS in plain pink, blue and white, nancy tucked yokes, trimmed with flannelette embroidery. Regular price $1.50. Friday and Saturday..... $1.25

LADIES' UNDERVESTS and DRAWERS, heavy winter weight with a mixture of cotton, which prevents them from shrinking. Regular price 35 and 50c. Friday and Saturday, each..... 25c

LADIES' HEAVY SCOTCH WOVEN SHAWLS in grey and brown heather mixtures. Regular price $2.00. Friday and Saturday..... $1.25

GRAY AND BLACK CASHMERE SHAWLS, small sizes. Regular price 65 and 75c. Friday and Saturday 35 and..... 45c

MENS' HOMEMADE SOCKS AND MITTS, extra heavy and well-made quality. Regular price 35c per pair. Friday and Saturday per pair..... 25c

MILITARY SHIRTING FLANNEL—Another consignment to hand. Regular 35c. Friday and Saturday per yard..... 25c

ENGLISH NATURAL WOOL FLANNEL, soft quality, for underwear, free from dye. Regular 40c. Friday and Saturday..... 25c

Robert Fair & Co

Wanted

TEACHER WANTED
FOR SCHOOL SECTION NO. 2, North Monaghan. Duties to commence January 1st. Apply, stating salary expected and qualifications to H. T. ADAMSON, Sec.-Treas., Peterborough, P.O. 1d137 2w6

WANTED
ON DEC. 1st, A WARD MAID. Apply at Nicholls Hospital. 1d137

WANTED
FIRST-CLASS TROUSERS MAKER AT once. Apply to J. A. MORRISON, Merchant Tailor, 326 Water Street. 3d132

TRY LONDON
LONDON is the centre of manufacturing activity in Ontario. If you want skilled help, advertise in the London "Free Press."

POSITIONS FOR THREE YOUNG MEN
AT FARM WORK—Near to town. Applicants must be of good character. Fuller particulars at Y. M. C. A. Employment Department. 3d138

BIG WAGES FOR AGENTS
MEN AND WOMEN MAKE HANDSOME wages selling our household specialties. Every family needs them. A thoroughly legitimate business that you can start in without a cent of capital. G. MARSHALL & CO., London, Ont.

For Sale or to Rent.

RESIDENCE FOR SALE
ON BURNHAM ST., (Ashburnham.) Large and commodious. 2 acres of ground, orchard, stable, etc. DENNISTOUN PECK KERR & STEVENSON. 4d132

General.

Dermatology and Manicuring.

Miss V. DEAN
Specialist in Dermatology, Hair Tonic, Creams and Complexion Bleaches, may be consulted at 11 Park Street. Moles, Warts and Superfluous Hair removed permanently by Electrolysis. Freckles and Rash treated, removed without pain or injury to the skin. Wrinkles and Lines treated by Electrical Facial Massage.
Consultation Hours—2.3 7-9. 6d1

General

DANCING
DO IT NOW!

Prof. C. F. Davis announces that in order to give those who cannot attend classes on Saturday an opportunity to learn, classes will be formed for Friday evening (ladies or gentlemen), providing a sufficient number can be obtained. For terms and registration call at Ormond & Walsh, druggists.

THE FAIR

BEFORE BUYING YOUR

Xmas Gifts

you would do well to call and see our new stock of

BOOKS
FANCY GOODS
LEATHER GOODS,
Etc., Etc.

N.B.—Good stock to select from.

THE FAIR

Imperial Book Co.

Do You Know

That a twenty-five year guaranteed Gold Filled Case wears better than a solid gold case? Do you know that it stands more hard work, and protects a movement better in most cases? Gold filled cases are to-day made with a skill and perfection that is marvelous. They LOOK as well as gold as far as appearance goes, and WEAR much better in practical service. Come in and let us show you some of our beauties.

OPEN EVENINGS UNTIL AFTER XMAS.

Schneider
Jeweller and Optician.

...THE...
BEEHIVE
Ladies' Ready-to-wear Store.

$6.98

Special Sale

Of Warm, Comfortable and Latest Styles in Ladies' Mantles for Friday and Saturday.

Your Choice of $12.50, $10.00 and $8.50 Qualities for

$6.98

We are showing all the Newest Sleeves, Full-top, Mutton-leg, etc.

The Beehive
Phone 230

DR. J. D. BAGSHAW
(Successor to Dr. Neill)
GRADUATE OF CHICAGO COLLEGE OF Dental Surgery, Toronto. Office—Corner of Hunter and George sts., over MacDonald's drug store. Phone No. 73, or after hours phone No. 188. d1y197

of the testing department at the General Electric Works, Schenectady, N. Y., and whose home is in Norfolk, Conn., was instantly killed by coming in contact with a live wire carrying 2,300 volts. He was twenty-two years of age.

ANOTHER MAN FOR CIVIC CHAIR

Petition in Circulation on Behalf of Ald. Henry Best.

IT HAS MANY SIGNATURES

Alderman Morrison Likely to Have Opposition — This Will Make Fight all More Interesting — Latest on Situation.

It is said that Ald. Dr. Morrison, who yesterday announced that he was a candidate for the mayoralty, will have opposition, and that his opponent is likely to be Ald. Henry Best.

Ald. Morrison is, however, in the field to stay against all comers and believes that he will be elected in any event.

A petition is being circulated asking that Ald. Best allow his name to go before the ratepayers as a mayoralty candidate. It is reported the requisition is being largely signed, and that it will be presented to Mr. Best in a day or two.

Mr. Best is the oldest alderman around the council board—in length of service—and has been chairman of all the important committees. He is at present chairman of the Board of Works. His name has been frequently mentioned on other occasions as a candidate but he has never run for the office of chief magistrate. When asked to-day by a Review reporter if he would accede to the request in the petition he stated that he had not yet made up his mind.

MIDLAND BATTERY LEADS

It is First in General Efficiency Standing With Score of 332.

News that will be received with some degree of righteous pride by the members in Peterborough of the Midland Field Battery is that it leads in general efficiency standing. A despatch from Ottawa says:

Midland Field Battery, Col. McNachtan, leads in the general efficiency return of field batteries, with a total of 332 out of a possible 390. Ottawa comes second, with 327. Following are the batteries: 1st, Quebec, Major E. Lalibarte; 2nd, Ottawa, Major E. C. Arnoldi; 3rd Montreal, Captain A. D. Retford; 4th Hamilton, Major W. O. Lidewell; 5th Kingston, Major E. W. Rathbun; 7th St. Catharines, Capt. W. H. Singer; 8th Gananoque, Major J. R. Robinson; 9th Toronto, Capt. E. W. Grier; 10th Woodstock, Major W. C. Good; 11th Guelph Major H. D. Merewether; 12th Newcastle, Lieut.-Col. R. L. Maltby; 13th Winnipeg, Major L. J. O. Ducharme; 14th Midland, Lieut.-Col. N. F. McNachtan; 15th Sherford, Major W. R. Seale; 16th Guelph, Capt. T. C. E. Harrison; 17th, Sydney, Major W. Crowe.

ALD. H. A. MORRISON,
Who is in the field for Mayoralty of Peterborough for 1905.

VERY SUDDEN DEATH

Mr. William S. Gamble Passes Away After Only Week's Illness.

Mr. William S. Gamble, lot [illegible] concession 10, Douro township, passed away this morning at eight o'clock, in the 53rd year of his age. He was ill only one week from pneumonia, but had always enjoyed good health previously.

The deceased was born in Beckwith township, County of Lanark, and came to Douro four years ago, where he bought the farm [illegible]. Anson Cartwright. He leaves a wife and three children to mourn his loss. The sons are Ward and Joshua, and the daughter Sadie. He also leaves four brothers and one sister. The brothers are Samuel, of Bathurst township; Robert, of Elmsley township; Andrew, of Bathurst township, and John, of Maberly, Ont. The sister is Mrs. George Gurney, of Bathurst. In religion the late Mr. Gamble was a Methodist, and in politics a staunch Conservative. The deceased married Miss Margaret Jane Stillman, daughter of William Stillman, of Seymour township, about twenty years ago.

The funeral will take place from his late residence on Saturday afternoon at two o'clock to the Little Lake cemetery. The service will be conducted by the Rev. J. G. Lewis, pastor of Market Street church, of which Mr. Gamble was a prominent member. His terribly sudden death will be learned with the greatest regret by a wide circle of friends and neighbors, among whom he was held in high esteem.

THE STORE THAT NEVER DISAPPOINTS

SATURDAY MORNING
We will place on sale balance of the 166 doz. Ladies Fancy Collars, advertised last week, all bright new goods. Regular selling price would be 50c, 75c and $1.00. Saturday morning we will sell them at
25c EACH
3 for $1.00

Business Bringers
FOR
THURSDAY, FRIDAY and SATURDAY

Without comment we name these prices for these 3 days.

10c for 6 1-2 — 7 pieces blue Flannelette, 36 inches wide, usually sold at 10c, Special 6 1-2c

Xmas Hints

French Tapestries
Cushion Covers
20c, 45c and 75c

Wall Tapestries
$1.75 Each

Fancy Linens
WITH IRISH NET WORK EDGE.
Table Cloths
Table Centres
Sideboard Drapes
D'Oylies. All to match.
Prices 10c to $1.50

25 dozen Fancy White Handkerchiefs, cleared at a price, worth 75c. Special 10c

Black silk Belts—a clean up of our own stock—35c and 40c. For 25c

Children's Cashmere Gloves, 25c and 35c qualities, for 3 days 20c Per Pair

Another 50 Ends of new Dress Goods. 2 to 7 yard lengths, 3 days 1-2 Price

The Coat Question

Every day brings proof of the correctness of our forecast that the

Leg-o-Mutton

sleeve is the only correct sleeve for this year's coats. The New York Economist, of the 24th—the admitted authority—has this to say:

"Present orders are all for the sleeve with the FULL TOP—for there is no portion of the garment which shows so quickly, whether the coat is of the NEW or the OLD style."

Every garment we show has this new feature. To-day we emphasize 2 striking numbers

Specials at $15.00

Specials at $20.00

LADIES' TAILORED SUITS
Regular $25.00 to $35.00
Just 10 Suits in the lot—odd numbers, 34 sizes, usually have been $12, Special $7.90

Cressman

HIS LORDSHIP RETURNS

Bishop O'Connor Blessed New Church Erected at Fort William.

His Lordship Bishop O'Connor arrived home last night from a visit to Fort William and other points in New Ontario. On Sunday of last week he performed the interesting ceremony of blessing the newly remodelled and enlarged church of St. Patrick in the flourishing town of Fort William. The original church, erected some years ago, was a frame structure, but prepared for a veneer of brick. For want of means the interior was also left in an unfinished state, only rough benches being used as substitutes for pews. As the congregation grew in numbers the old church was found to be inadequate for the congregation, and last spring the energetic pastor, Rev. Father Arpin, S.J., took the matter in hand and engaged Mr. Thomas Huntley, architect, of Port Arthur, formerly of Belleville, to prepare designs and specifications for the remodelling and enlarging of the building. Mr. Huntley's plans were approved by His Lordship Bishop O'Connor, and in contrast to a year immediately last previous the work was commenced on the church and at least satisfy 30 x 62 feet. The work of remodeling of the old church of the building and the veneering of the whole exterior with brick, fitting up the tower for a bell. New altar, communion rail and pews have been placed by an artist from Montreal. Several stained glass windows and [illegible] have been placed in the building, which is now beautifully [illegible]. The total expenditure cost about [illegible].

His Lordship Bishop O'Connor [illegible] Fort William and Port Arthur [illegible] Brantford [illegible] next spring.

Dec. 8. Dec. 8.
Alma Concert
Operatic Operatic

EARL GREY STARTS

Leaves Toronto For Canada—Many Noted People at Station.

Special to the Review.

London, Dec. 1.—Earl Grey, who succeeds the Earl of Minto as Governor General of Canada, started this morning for his position, accompanied by the Countess, their two daughters and the aide-de-camp. Among the many persons who gathered to bid them farewell at the railway station were Foreign Secretary Lansdowne, Secretary of State for the Colonies Lyttleton, and the American Ambassador, Henry White.

GUILD LEAGUE FORMED

Hockeyists Preparing For Busy Season — Rink Nearly Ready.

A Guild-Hockey League was last night formed at a meeting of representatives from the Y.M.C.A., All Saints', Christ, St. George, Morgan; Charlotte street, Nelson McWilliams, W. Thornton; St. Paul's, W. Rosebourg; [illegible] Turner; Ge[illegible] H. [illegible] and M. J. H[illegible] St. John's, [illegible] G. Gra[illegible] at the suggestion of All Saints' Guild. Mr. M. J. Hutchinson was in the chair, and Mr. Nelson McWilliams acted as Secretary.

It was decided to form a League, and the following officers were elected:

Patron—The clergymen of the churches represented by Guilds.
Hon. Pres.—Rev. F. McWilliams.
President—Chris. Graham.
Vice-President—[illegible]
Secretary-Treas.—E. W. Phillips.

Executive—[illegible]

Mr. Bruce Rickey made a proposition that the teams make use of All Saints' rink, at a fee of $15 each, allowing three night a week practice and all games, the gate receipts to be divided into thirds—one to the rink [illegible] considered with approval. Four teams are reasonably sure of entering the league, [illegible] St. Luke's and George street.

[illegible] called later to arrange [illegible] a schedule.

All Saints' rink will probably be in shape by another week. The water and lighting arrangements have been perfected and if the cold weather continues a good sheet of ice will soon be obtainable. Season tickets at $1.50 for gents and $1.00 for ladies may be obtained from G. Lanthier at the gate or G. Morgan at the G.T.R. station.

The T. M. & M. Store.

Lead the Pace in High Class Clothing

Why? because we possess all that constitutes HIGH-CLASS CLOTHING. Good material, correct cutting, expert tailoring. Our goods are all shrunk before cutting, so as to permanently maintain the shape, will fit you perfectly, and give you good service. In short you will find every garment abounding in individuality. A good reason why our Clothing has found favors with the hundreds. Our FURNISHING DEPARTMENT is a gem, containing all the novelties in Hats, Neckwear, Shirts, Gloves, Mufflers, etc., etc., foreign and domestic.

MEN'S OVERCOATS

Men's Overcoats, in new Oxford greys and fancy weaves, in correct styles $8.00

Men's Overcoats in new Oxford shades and fancy striped designs, tailored to perfection.....$10.00

Extreme styles in Overcoats in new mixtures and over checks. The long belt coat or the medium boxy coat.....$12.00

High class Overcoats in the popular broad checks and mixed fancy effects, concave shoulder and our latest head carved horseshoe collar.....$15.00 to $18.00

BOYS' OVERCOATS

Boys' and Children's Overcoats, tourists belt style, made in wool Vicunas and fancy mixtures.....$3.50 and $4.50

Boys' high class Overcoats, $5.00, $6.50 and $8.00, double breasted, in all the latest cloths.

Good Clothes Have Proved Our Success

(ONE PRICE TO EVERYBODY.)

Tully Merrell & Meredith

Seven to One

That is about the ratio. About seven times as many persons are injured as die from all causes yearly.

Accidents are a more prolific cause of death than any disease except lung diseases.

Twice as many people are accidently killed as die of old age. Does it not seem reasonable to you as a business man that it would be to your interest to carry an accident policy?

YOU are subject to over two hundred diseases, and liable to accidents without number.

Official figures prove that One Man in Five carrying an Accident and Sickness Policy makes a claim for indemnity each year.

YOU have no guarantee that you will not be the One Man who will be disabled this year.

The DOMINION of CANADA

GUARANTEE AND ACCIDENT INSURANCE CO.

It is the oldest Canadian Accident Insurance Company and has stood the test of years.

Its affairs are managed by Canadian business men of highest standing.

It is Canada's strongest and most reliable Company.

THIS COMPANY ISSUES THE MOST UP-TO-DATE ACCIDENT AND DISEASE POLICIES FOR

PROFESSIONAL AND BUSINESS MEN

W. H. HILL

Manager Central Ontario. Office 159 Hunter-st.

HIGHEST CASH PRICE

PAID FOR

Furs, Skins, Hides, Tallows, also Junk

OF ALL KINDS

T. GEORGE HOLMES

(Geo. Simcoe and Bethune-sts.

COAL

PEA COAL, Per ton, $5.50

EGG, STOVE, CHESTNUT } " 6.50

FOR THE BALANCE OF OCTOBER

Office open to 8 o'clock p.m. Phone 207. Call and see before buying your coal.

George Stevens

NEW

Telephone Directory

The Bell Telephone Company of Canada will in a short time issue a New Subscribers' Directory for

The District of Eastern Ontario

[Orders for new connections, changes of addresses, changes in firm names, should be placed with the Local Manager at once to ensure their appearance in this book.]

F. W. DOAN Local Manager.

CANADIAN PACIFIC RAILWAY

	East Arrive	East Depart
Norwood, Havelock, Ottawa, Montreal	6.10 p.m.	11.35 a.m.
Indian River, Norwood, Havelock	7.15 .m.	7.35 p.m
Norwood Havelock, Kingston, Ottawa, Montreal, Portland, Boston	8.10 a.m.	12.35 a.m.
West		
Toronto, London, Detroit, Chicago	11.25 a.m.	6.10 a.m
Toronto and intermediate	7.15 p.m.	7.12 a.m.
Toronto, London, Detroit, Chicago	12.25 a.m.	5.10 p.m
Toronto, North Bay, Port Arthur, Northwest	11.35 a.m.	5.10 p.m

GRAND TRUNK RAILWAY SYSTEM

RAILWAY TIME TABLE

	Arrive	Depart
Lindsay, Orillia, Midland, Gravenhurst, North Bay Sturgeon Falls and Toronto	11.45 am	5.35 pm
	9.00 pm	5.30 am
Port Hope, Toronto, London Detroit, Chicago & West Niagara Falls, Buffalo, Cobourg, Montreal and East	8.20 am	11.45 am
	5.35 pm	9.05 pm
Toronto, Lindsay, Omd'ly'le Uxbridge and Markham	10.35 pm	.20 am
Lindsay local	8.35 am	2.00 pm
Hastings, Campbellford, Madoc, Belleville, Kingston Montreal and East	8.10 am	3.30 am
	2.00 pm	3.00 pm
Lakefield	10.00 am	3.30 am
	5.00 pm	12.45 pm

THE CORPORATION OFFICERS

Geo M Rogers, Esq., Mayor.
S B Armstrong, Clerk.
Peter Boyce, Treasurer
E H D Kidd, Town Solicitor.
D W Dumble, K.C., Police Magistrate
Geo I Burnett, Chief of Police.
T A S Hay, C.E., Town Engineer
W J Orsuth, Tax Collector.
Dr. Sheehan, Medical Health Officer.
Dr. F Hicks, Relief Officer.
Thos Rutherford, Chief of the Fire Brigade

TOWN COUNCIL

Geo M. Rogers, Esq., Mayor; Aldermen—Ward 1, J F E Williams, Henry Cook, Frank Adams, Jas Hutton, Wm Bond. Ward 2 Wm Johnston, Robt Clinkskill, Jas Ellsworth Robt Stokes, E J Moran, M A Morrison

RAPHIA

For Hats and Baskets

All Colors

On sale at Review Office

The Daily Review

THURSDAY, DEC. 1, 1904.

THE CONSERVATIVE CANDIDATE

The Liberal-Conservatives of West Peterborough have every reason for congratulation on the selection of such a strong and capable standard bearer as Mr. Thomas Evans Bradburn in the coming Provincial election.

While many good men were placed in nomination, the popularity of Mr. Bradburn was evidenced in the fact that on the first ballot he carried the convention by a large majority, and his nomination was immediately made unanimous amid ringing applause.

Of the convention itself little need be said. It was in a word a record breaker and a record maker. The enthusiasm was unrestrained, the attendance large and representative, while the strength and solidity of the gathering was manifest on all sides. The stalwarts of the grand old Conservative party were out in full force with one definite, earnest purpose animating every man—and that was to redeem West Peterborough, and send to Toronto a representative who will support Mr. Whitney and uphold the cause of clean, progressive and decent government. Never were men inspired by a higher or better purpose in an election campaign than to rid the Province of the corruption and fraud which has too long had its headquarters in Queen's Park, and to oust from power an administration whose chief qualifications are greed for power, the ability to debauch constituencies and besmirch public life by importing into our elective system the worst features and grossest methods of the neighboring republic. The administration of Mr. Ross and his colleagues has been characterised by everything that is bad, demoralizing and indecent. All men of public and private honor can tolerate the existing state of affairs no longer.

In Mr. Bradburn the Liberal-Conservatives of West Peterborough have a man for whom they can conscientiously cheer and honestly work. He is widely known and is popular with all classes. He has done faithful, energetic work for his party, and is deserving of the most cordial support. Mr. Bradburn is an active, progressive business man, and his record is one to which he points with pride.

Thomas Evans Bradburn is the eldest son of the late Thomas Bradburn, one of the oldest and most reliable merchants in Peterborough, who died in 1900. He was born in this town in 1853 and obtained his education at the public schools and collegiate institute. At an early age he entered his father's business establishment and in 1872 went to Lindsay, where he managed a large branch store for his father for three years. He then bought out the business, and from 1875 until 1886 he was in partnership with the late W. J. Mason, the firm being known as Bradburn & Mason. After retiring from successful mercantile life in Lindsay, Mr. Bradburn returned to Peterborough, where he has since resided. He has large and important business interests in the town, and is a shareholder and director of several well known companies. He is a man of affairs and of keen business insight and sagacity. He was for two years a valued member of the Town Council, and afterwards was a member of North Monaghan township council for six years, occupying the position of reeve for some time. He has been a director of the West Peterborough Agricultural Society for many years, and was a member of the Public School Board being chairman of the building committee at the time the Central school was built. For a decade the Liberal-Conservative nominee has been president of the West Peterborough Conservative Association, an office he has filled with ability, energy and tact. He has never spared himself in the matter of work and organization and now seeks the support of his fellow electors as the next representative of this constituency in the Provincial Parliament. Mr. Bradburn will make a broad minded, zealous and wide awake representative and "with a long pull, a strong pull and a pull altogether" on the part of his numerous friends and admirers, he will be the next member for this riding, and do his share in assisting Mr. Whitney, Ontario's next Premier, in giving to this Province a business-like and go-ahead administration of its affairs, free from the taint of political corruptein and the evil influences that have too long kept the iniquitous Ross party in power, and thwarted the free, honest expression of the people's voice, as represented by the ballot and the ballot box.

PEN POINTS.

Three cheers for Mr. Bradburn.

Whitney, Bradburn, and a clean administration.

The best convention ever held, was the unanimous verdict.

It's time for a change—both in Toronto and West Peterborough.

There were no disordant elements at the Conservative convention.

Mr. Bradburn stands for an absolutely secret ballot, and no fraudulent ballot boxes.

Premier Ross found himself with $150,000 that he did not know what to do with, so he handed it over to Toronto University. Is this a bribe for support in Toronto?

Once more the Review would urge upon its many readers the advisability of doing their Christmas shopping and purchasing early. It is more satisfactory all around. The selections are larger, the service more attentive and prices just as reasonable now as later on, when all will be a rush and bustle and the chances of getting what you want will not be nearly so great as now. The early purchaser of Christmas boxes is the one who will be thoroughly satisfied in the end.

All that was mortal of John Bertram was laid to rest in Little Lake Cemetery at noon today. Scores of citizens turned out to pay their last evidence of respect to a former resident of this town and county. The late John Bertram was a great Canadian in the truest sense of the term. He was practical, thorough and solid, an ornament to the business world, a man of keen insight, sound judgment and firm convictions. His efforts spelled success in anything that he undertook. In his untimely demise there passes away one who enjoyed the confidence and esteem of his fellow men to a marked degree. The world is brighter and better by reason of his life and his exemplary business career is resplendent with many useful and elevating lessons. Of him it might well be said, "That whatsoever his hand found to do he did with all his might."

Still the question of the date of the Provincial elections is undecided. Mr. Ross cannot make up his mind just what to do. Each days' delay seems, however, to portend that the Government will not bring on the bye-elections. The Toronto World says:—"The government is between the devil and the deep sea—the devil of by-election manipulation and the deep sea of public opinion. The decent men of the party desire to trust themselves upon the great waters, and it is solely a question of dates as to when the general election will be held. There are eleven constituencies in which by-elections would have to be held. Two of these returned Conservative, and nine Reform members. Whether the Government could win all of these nine seats is a problem, the settlement of which would decide the larger question of holding of the general elections. The most virtuous Reformer of them all would cling to office without compunction if one of a majority, not to speak of three, was assured.

Minute Measurements.

Because the balance wheels of watches expand and contract with changes of temperature they run slower or faster, according to circumstances. By making them of different kinds of metal, having different degrees of expansion with increase of temperature, the effect of their changes on the running of watches may be almost entirely eliminated. But in dealing with such a problem it is necessary to know the expansibility of the metal employed. A means of measuring it is furnished by an instrument called a dilatometer, in which a system of delicate levers or a chain of gear wheels magnifies the motion of a pointer over a graduated scale hundreds of times. At a meeting of the Physical society in London lately a dilatometer was exhibited which had a magnification of 1,500 times, so that the change in the length of a piece of steel caused by a single degree of rise or fall of temperature was clearly measured by it.

IN TIMES OF

DANGER

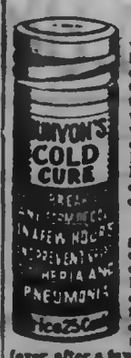

MUNYON'S COLD CURE will be found a mighty helper. Pneumonia, Bronchitis, Grippe, and even Consumption, follow in the train of a simple cold which there is no remedy would quickly have driven out if it had been used. If taken at the very start Munyon's Cold Cure will quickly relieve and cure colds wherever located.

FEVERS go hand in hand with colds, especially in the case of children. Munyon's Fever Cure has never failed to allay fevers in their first stages, and in nine cases out of ten nothing more will be heard of the fever after a few doses.

Keep these reliable remedies in the house, so as to be handy in emergency cases.

Munyon's General Debility Cure has proved itself to be a remarkable remedy and absolutely unequalled for the purposes intended. It builds up those who are run down, and who are weak, nervous and distressed.

Munyon's Paw-Paw Laxative Pills will speedily cure constipation, jaundice, biliousness and headaches arising therefrom. Munyon's "Guide to Health" will tell you how to keep well.

Send for a copy. It is free. 29

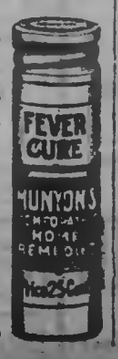

SAD CASE OF DESTITUTION

An Evidence of Good Work Being Done by Zealous Lindsay Ladies.

The latest arrival at the Home for the Aged is a woman in whom three Societies whose territory and field of labo is the County of Victoria, are deeply interested. Her story may be told as follows, says the Lindsay Post:—

Over a year ago a case came before the County Police Magistrate and as witnesses were being summoned to appear in court the poverty and destitution of the family to which the woman belonged came under the notice of the High Chief Constable of Victoria County. The matter was at once reported to the Children's Aid Society, and steps were at once taken to secure the two or three little ones who were living in the wretched hovel. After some delay and considerable difficulty one child was taken and provided for. A boy about 10 years old was allowed to remain at home to help in caring for the feeble minded mother, while his father and older brother were at work. The Society also decided to furnish clothing for the woman when necessary.

Affairs went in in this particular home from a state bad deplorable poverty to poverty in its worst form. A homeless, neglected and depenuent childish woman could be aided very much by the Children's Aid Society, so an appeal was made to the Home for the Aged Society to admit the woman temporarily as an inmate until arrangements could be completed for her proper care and support elsewhere. The request was granted and an officer of the society went after the woman, but her husband, who had just returned, to the hamlet from a hunting expedition—probably to exercise his man's franchise in the general election—refused to let his wife go to the comfortable quarters prepared for her, so the officer returned empty handed, but not yet willing to yield to the unexpected order.

A meeting of the local Women's Council was called immediately, and the particulars of the case were reported to the members. The meeting passed a resolution to the effect that the improperly cared for woman should not be allowed to suffer any longer, and that the same person who had previously acted in the matter should again go for this woman and take her to the Home for the Aged, and if it be deemed advisable, that action should be taken against the man for non-support of his wife. After a period of correspondence re locating the whereabouts of the woman, the officer was about to start when a message was received saying that the woman had again gone off. A few more days completed the wanderings of the woman, and without any further delay or difficulties the homeless one was brought to town on Saturday morning last and placed in the Home for the Aged as a ward of the county until the new County House of Refuge is ready for occupants. This arrangement for the maintenance of the woman was made at the closing session of the County Council in response to the request of the President and the secretary of the local Council of Women.

WOOD ALCOHOL

(London Free Press.)

The number of fatalities resulting from the use of wood alcohol as an intoxicant, has led to an agitation to protect the public. The Montreal Witness, on a report of the meeting of the district of St. Francis Medical Society, says:—

"Dr. Camirand spoke of a case of total blindness and temporary paralysis of the limbs, following the drinking of wood spirits. Reference was made to a series of similar cases reported by Dr. Buller, Montreal. Dr. McKay said that at the time of Dr. Buller's paper, Dr Kerry had stated that poisoning from methylated spirits was commoner than usual, owing to the fact that the percentage of wood alcohol had been greatly increased in methylated spirits. Relative to this discussion, Dr. J. O. Camirand proposed a resolution, which was seconded by Dr. Farwell, to the effect that whereas, most serious and sometimes fatal results followed the use of wood alcohol, and as this was a common article of commerce, steps should be taken by the government to protect the public against such accidents, by warning them of the nature of such products. Drs. Austin and Camirand were appointed a committee to draft a resolution to this effect, and hand the same to the Secretary, to be forwarded to the Attorney-General of the Province of Quebec."

THE RESULT IN QUEBEC.

(Kingston News.)

The local election in Quebec has resulted in the expected walk-over for the Parent Government.

In the entire house of 74 seats there will be only six Conservatives but this is not remarkable when the fact is remembered that only in about a dozen constituencies did a straight party fight occur.

This state of affairs resulted from the circumstance that as a protest against the trickery which marked teh sudden appeal to the province the Conservative party as a body declined to name standard bearers.

Although the House is thus overwhelmingly Reform it is not overwhelmingly in favor of the Ministry.

In fact quite the reverse is the case and in several ridings independent Liberals have been returned, who are openly averse to Premier Parent and his crowd and were elected on that basis.

That the outcome will be a lot of bitter and factional fighting between the Grit members does not admit of any question and it is equally certain that the result will be to seriously damage the ascendancy of Parentism, with all that the term implies. In this respect the Province will be the gainer to a most decided extent.

AN OBJECT LESSON.

(Mail and Empire.)

At Massey Hall the Liberals were unanimous for cleanliness and in condemnation of corruption. So they said. There were present three gentlemen from Hamilton:

Seneca Jones.

F. B. Lasier.

Rev. John Morton.

With these were other three stalwart Liberals, vociferous for purity:

Byron O. Lott!

Police Magistrate Harrytt!

George Wease!

All six equally proud of that noble convention, equally boastful of purity and light!

Three of these men are to be classed as of the respectable Liberals; they would rightly describe the other three as disreputable.

Which are the respectable three and which the disreputable? They are companions all! The old saw has it, "Show me your company and I will tell you what you are."

If decent Liberals shut their eyes to the rascality of the instruments of their leaders they willingly partake of the filth.

Is it not time for honorable men to cast the dust from their feet?

Is it not time for a change?

Cured Kidney Disease

Mrs. Fred Hills, Walton St., Port Hope, Ont., states: "I was troubled for some time with kidney disease, and though I tried a great many different medicines never succeeded in obtaining relief until I began the use of Dr. Chase's Kidney-Liver Pills. By the regular use of this preparation for a time I was completely cured of kidney disease."

AMERICANIZING GRAND TRUNK

(Main and Empire.)

Trading in the shares of the Grand Trunk Railway Company has been unusually active for some days on the London Stock Exchange. This buying has not the appearance of a broad investment demand, such as a steady and marked increase in earnings might impel. True, the earnings of the system are good. For the third week of the current month they show an increase of $43,000 on the earnings of the corresponding week of 1903, but for the portion of the calendar year so far covered, they show a decline. From Jan. 1 to Nov. 21, 1904 they amount to $1,635,977 less than for the like period in 1903. This falling off is to be accounted for by the extraordinarily bad weather of last winter. Lines were closed for weeks by the snow, and even when they were open, traffic could not be easily collected or distributed because of the state of the country roads. On the eve of another winter, investors would not be likely to develop a sudden general eagerness to purchase the stocks, seeing there was a chance of prices being brought down before spring by difficulties of operation. Of course, comparative cheapness of money will often induce buying, which other conditions or possibilities would tend to deter.

Besided the apparent absence of a general investment interest large enough to account for the movement, London market observers note that the buying is evidently on United States account. They suspect, indeed, that it is the work of a single clique. It is hinted that the men associated together in this clique are the group known as "the Rockfeller crowd"—the Standard Oil magnates and their allies, who have become a mighty power in the railway affairs of the United States. They hammered the prices of railway stocks down in 1902 and 1903, and thus acquired control of certain roads at low prices. Are they now trying to get control of the Grand Trunk Railway? With that road goes the Grand Trunk Pacific, a majority of whose stock is held by the Grand Trunk Railway Company. If the Standard Oil financiers buy up control of the Grand Trunk on the open market, and by private negotiations with large interests at present dominant, the whole combined system of the Grand Trunk and the Grand Trunk Pacific will become tributary to United States railway interests. That will mean more than the mere debouching of the system into Portland. At the same time an accumulation of Grand Trunk stock is, to all appearances, going on quietly. Speyer & Co., the New York bankers who financed the Consolidated Lake Superior Company and assisted in its reorganization, are being named for the floating bonds of the Grand Trunk Pacific Company. Seventy-five per cent of the total issue, it will be remembered, is to be guaranteed by the Dominion Government. It looks as if the process of the "Americanization" of the system might proceed quite rapidly.

HEAVY HEADACHE FOR FOUR YEARS

But Dodd's Dyspepsia Tablets Cured it—They are known by their Works all over Canada.

"By their works ye shall know them," and if you know Dodd's Dyspepsia Tablets by their works you must admit they are the greatest comfort producers of the present age. Here is some of their work. Mrs. A. Waddell, of 34 Simcoe-st., Hamilton, says:—

I was troubled with heavy headache for four years, caused by Dyspepsia. I doctored with the best doctors, but they failed to help me. I got one box of Dodd's Dyspepsia Tablets, and after taking part of them I found I was cured. I can now eat in the morning; before I could not eat a bite.

Thousands of other Canadians relate similar experiences. In fact everybody who has used Dodd's Dyspepsia Tablets tells the same story—Indigestion and Dyspepsia cannot live in the same body with them.

Double Windows

If you want your Double Windows put up, send your orders to J. T. Turner & Sons, the Tent Manufacturers, George Street, who will send their men promptly to do the work at reasonable prices.

NOTE THE ADDRESS

J. J. TURNER & SONS

Cor. George, King and Water-sts
Peterborough, Ont.
Telephone 128a 128b, or 158, day or night.

The Daily Review

THURSDAY, DEC. 1, 1904.

VERY NEWEST WORLD'S FAIR

Magnificent Display of Nations Opened To-day.

OPERA HOUSE TRANSFORMED

Ladies of St. John's Church Have Launched What Will Undoubtedly Prove Most Successful Undertaking — Something About the Exhibits.

The St. Louis Exposition has been described as "the apotheosis of nineteenth century civilization", and the people who have visited it are still wondering. This is a remarkable age, and it would certainly be more so if Peterborough did not make a bid for fame. World's fairs may justly be regarded as having all the attributes that dazzle the mind of man or woman either; it being merely charitable to say that the latter are less susceptible. This morning, as the hands of the town clock were about to indicate the hour of twelve, Peterborough's star was somewhere in the ascendant, and eclipsing those lustrous orbs which have glorified Chicago, Paris, Buffalo and St. Louis. It was the opening day of the World's Fair—an occasion that revealed to the expectant gaze of the multitude an avenue of wonders, a magnificent exhibition significant of originality, ingenuity and power to accomplish things.

OPERA HOUSE TRANSFORMED.

Peterborough, for the next three days, will have no Opera House. It has been transformed into something which has effaced all evidence of former characteristics. The absence of all of these detracts not a particle from the grandeur of the spectacle there presented. They have been absorbed, obliterated, consigned for the time being to the realm of forgetfulness and their places have been taken by pavilions representative of powers large in the eyes of the world today, and in this particular instance so arranged as to create an ensemble altogether pleasing.

THE VERY NEWEST.

The very latest World's Fair originated with the ladies of St. John's church, and has been carried out on a magnificent scale. This morning at a minute to twelve, the button that set the machinery in motion was pressed, the 57th Regimental Band played an inspiring curtain raiser, the gates swung open and an eager multitude gained admittance. To attempt a description of the interior of the Opera House, metamorphosed and adorned, would be to exhaust the adjectives of a comprehensive vocabulary. To the right of the entrance is a gypsy encampment, romantically encamped in a grove of sighing evergreens. Here the future will be unravelled by skilful interpreters to whom the palm is as an open book. Nearby is the large cabinet which is an inseparable property of no attractive a resort. The incantation which here finds utterance is not of the "Double-double-toil-and-trouble," description, but the merry laughter and exclamations of children who delve into the cauldrons—or grab bag—after the good things which it contains. The ladies in charge are Miss Archer, Miss Ingrich, Miss Wilmot, Miss Barlee, and Miss Sheffield.

A very attractive building is the Swiss Dairy. It has spacious proportions, is immediately suggestive of the quaint architecture which makes the name appropriate, and the effect is the further enhanced by the pretty costumes of the ladies presiding here, Miss Hutton, Miss Boucher, Miss Hamilton, Miss Belcher, Miss Pearce, and Miss Caldwell. Ice cream and other refreshments are here dispensed.

SYLVAN RETREAT.

The rustic effect has been most successfully obtained in the creation of the flower booth. From rich walls of evergreen peep countless pretty flowers, and the result is one altogether charming. This sylvan retreat nestles in one of the corners of the hall, and whoever arranged it had a very artistic eye. It is a most fitting home for the beautiful flowers which will be on sale during the days of the Fair, and undoubtedly many people will make it their objective point. The ladies here are Miss Roy, Miss Stevenson, Mrs. C. B. McAllister and the Misses Rush.

Delectable delights are found at the French pavilion, an imposing structure in colonial style with columned facade. The structural design has been well worked out and the visitors from France will be pleased with the showing made by their country and national army. Toothsome sweets here have place, and all nationalities, it is said, are expressing approval of their excellent quality. The ladies here are Miss Alma F. McCallum, Mrs. J. H. McClellan, Miss Alice McCallum, Miss A. Roger, Miss Burnham and Miss Perry.

ADVERTISERS

The relation of the advertiser to the big hustling world is significantly evidenced in the magnificent booth that has been erected in tribute to Jacques publicity orchard. Over two hundred concerns are represented in this really handsome pavilion, the walls of which are made out of fibre sheets sent by the Eddy Company, of Ottawa. "You might say that there will be a number of very capable matchmakers in charge of the booth," observed one of the ladies. All of the advertisers have been making contributions to the decoration and the stock of the building, and it is there possible to take a list of the leading advertisers in Canada today. Local concerns are all well represented, and have been given prominent place. The ladies here are Mrs. R. M. Dennistoun, Miss Halliday, Miss O. Bradburn, Miss Pearl Lundy and Miss L. Charles.

England, Ireland and Scotland have combined their exhibits to form a grand national display in an attractive booth, where patriotic designs and emblems will inspire every true British heart. Very fine fancy articles have prominence here. Mrs. Larmonth, Mrs. Alex. Elliott, Miss Daisy Sawers, Miss Belcher and Miss Anderson are the ladies in charge.

SANTA IS THERE.

Even old Santa has heliographed his intention to be present at the Fair, and he will be the autocrat of well ordered premises, in the centre of which is a fine Christmas tree, laden with elegant gifts. Santa states in his message that he is going to be particularly good to the boys and girls this year, and that his bag has been well filled for the fair, where he expects to see many of his young friends.

The open halls have been converted into places of great accommodation for visitors from different parts of the world. They may there have all wraps or parcels checked, and an exhibit is made by the Bell Telephone Company, who have generously installed a long distance instrument which will be available. The latest message received from the north pole is that the Esquimo ladies expect to fill two large apartments with their furs when they strike the banana belt in which the Fair is situated. The ladies who have charge of the booth are Miss Barlee, Miss M. Rogers, Miss I. Hay, and Miss C. Clement; state that there are already a great many distinguished people from far and near already at the fair.

During the days of the Exposition some statistics as to the weight of be taken, the necessary scales having been installed. This department is people of different nationalities will be assisted by four little girls, Miss Lilian Dean, Miss Bubana Cummings, Miss Grace Burritt, Miss Edith Lount, who will see that the conventional peanut will have prominent place in the Exhibition.

TEA HOUSE.

Japan has excelled herself. A genuine tea house, built and decorated by Mr. Sato, the valet de Mr. Choate, is the characteristic showing by the "Sunrise Kingdom." The house has been gaily decorated with blossoms, and the interior is adorned with Japanese pictures, also executed by Mr. Sato. He has, by his ingenuity, given his country a most prominent and well merited place among the nations represented. Tea will be served by Japanese ladies at five o'clock every afternoon, at which time a programme will also be rendered by Mr. Halpany's orchestra. The ladies in charge of the booth are Mrs. Boucher, Mrs. Peuseotte, Mrs. Sherwood and Miss Stevenson, assisted by Miss Lundy, Miss McGill and Miss Moore.

With thatched roof and red roses twining, the construction of the old English booth has been most successfully effected. The ladies who preside here are Mrs. Peter Campbell, Mrs. A. H. Stratton, Miss B. Hall, Miss Clementi, Miss E. Fair, Miss M. Bradburn and Miss M. Rush. The plum pudding of Old England will be a prominent article of sale at this pavilion.

The stage of the opera house has been converted into a scene that will delight not only the heart of every Jap, but people of every nationality. It has been artistically draped and luxuriantly ordered, the decorative effect suggesting approval of Japanese design. A programme will be rendered each evening, and it promises to be of great excellence. A feature will be the numbers by the Sunflower Chorus, of which the members are Masters Fred Paymour (soloist), Charlie Dean, Claude Barker, Vernon Dredge, Gordon Cumming, Lorne Fitzgerald, Roy Hutchinson and Roy Dickson. The chorus is under the direction of Mr A. A. Hollingshead. Following is to-day's programme:—

Dinner will be served from 12 to 2 and supper from 5.30 to 7.

The following musical programme will be rendered this evening:—

1. Chorus and Solo—Gentlemen of Japan.
2. Dance—The Misses Roy, Walli, M. Burnett and K. Burnett.
3. Song—It was the Dutch—Masters Frank and Karl Halpany.
4. Trio, "Three Little Maids from School"—The Misses Hughes-Charles, Hazel Dean and Gladys Crane.
5. Comic Song—Mr. Pilcher.
6. Sunflower Chorus.

The gentlemen of Japan, who in chorus and solo will contribute to the chorus are:—Messrs. R. Heidemann, H. Morphet, H. Bowers, R. N. Jelliffe, J. Halpany, W. Wesley, Alex. Elliott, W. Cunningham, A. L. Davis, D. Hughes-Charles, F. A. Louatt and J. Legg.

Arrangements have been made with the Street Railway Company to have special cars after the evening's entertainment.

The large hall adjoining the opera house has also been gaily decorated and large tables arranged. This will be the dining hall and is in charge of Mrs Rubidge and Mrs. H. C. Hammond, who will have twenty assistants.

It has been rightly said that Peterborough does not very often have such a Fair as that now in progress at the opera house. A visit thither is well worth while. The splendid decorations, the really magnificent place on which pavilions have been arranged and built, the appropriate and charming costumes, the galaxy of feminine beauty, all these contribute to the splendor of the Exposition. At night particularly is the scene a brilliant one. A striking effect has been produced by the use of many incandescent lights of different colors, and these emphasize the general magnificence.

The ladies of St. John's and their friends are deserving of great congratulation upon the success of well-directed effort so evident in the splendid appearance of the opera house.

JAMES VANCE GETTING TIRED HE INTENDS TO QUIT HIS JOB

But Will Not Step Down as Secretary of Ontario Liberal Association Just Yet.

Will Wait Until Ballot Box Investigation is Over---He Gives Evidence at Belleville To-morrow---Hon. G. P. Graham Had Visit From B. O. Lott---They Talked Corruption---Reilly Resigns His Teaching Position.

Toronto, Dec. 1.—James Vance, secretary of the Ontario Liberal Association, has intimated to his friends that he intends to resign as soon as the election conspiracy investigation at Belleville is concluded. He would have been out of office now had it not been for the Liberal convention and the conspiracy case causing a change of his plan. He was asked for the reasons.

"I am tired of it," he said, "and will be glad to get out. I do not know just what I am going to do. I have not been well since the convention, and my physician has ordered me to take a rest. If it were not for the fact that my name has been mentioned in connection with the ballot box case, I would immediately go away for a rest, which I so much need; but if I left now my absence would be looked upon as a desire to evade giving testimony. If they want me I will go down to Belleville and explain the telegram that passed between me and Shibley.

"It has been well-known to my friends that I desired to get out, and I intended to do so as soon as the Dominion campaign was over. Then the convention came on and I did not want to leave the association without a secretary. I told Senator Kerr verbally before the convention that I wanted to be relieved, but in the face of the insinuations that are being hurled against me, I have not resigned, and I do not intend to just yet."

Import of Telegrams.

Mr. Vance will give evidence in the ballot box conspiracy case, which will be continued at Belleville on Friday.

The telegraph agent at Harrowsmith, the home of W. J. Shibley, was in the box on Saturday last. He was called to produce telegrams that passed between Byron Lott and W. J. Shibley. At that time he gave the counsel for the prosecution to understand that there were some telegrams on file which passed between the Liberal secretary and the Liberal candidate for Frontenac, and he was notified to attend on Friday of this week and produce them. There were several of these telegrams, one early in the fall and another since the time of the election. Mr. Vance, so it is said, requested the Liberal candidate Shibley to meet him at Kingston, and it is the object of the prosecution to ascertain from Mr. Vance himself, Shibley's present address being unknown, what subjects passed between them in the conversation that took place when Mr. Vance visited Kingston. The prosecution believe they have a clue, which, if they can follow up, will directly connect the beehive conspirator with the Government in Queen's Park, though its agent, Mr. Vance.

Asked For a Subpoena.

Mr. Vance was served with a subpoena by Detective Forrest yesterday afternoon. Early in the afternoon he called up the detective office to find out if there was a subpoena for him. He was told there was and a little later he called at the office for it. Mr. Vance made no attempt to evade service, as his absence from his office yesterday led some people to believe.

Mr. Vance has been in charge of an organization in Ontario since the removal of Alexander Smith to Ottawa a couple of years ago. For four years previous to that time he worked conjointly with Mr. Smith in organizing elections, preparing campaign literature and performing the other duties of his position.

Hon. Geo. P. Graham Also.

Hon. George P. Graham, the new Provincial Secretary, was also served with a subpoena to attend the ballot box investigation. Mr. Graham said he was on the point of telegraphing to Belleville, asking that he be permitted to give evidence.

Mr. Graham said yesterday that he remembered the visit of G. O. Lott and F. J. Reilly to his house in Brockville. There was nothing political in the visit. Mr. Lott said he had a few hours to spend in Brockville, so he thought he would call.

"Was there any mention made of trick ballot boxes during the interview?"

"Not the slightest."

"How did the talk about corruption arise?"

"The conversation on that point was in perfectly general terms, and had no reference to any riding in particular. I remember saying that I had no confidence in crooked methods of trying to win elections, and that I disapproved of outside workers being brought into any riding. I thought each constituency should manage its own campaign.

"Mr. Lott told me that the Liberals had a good chance of winning West Hastings and Frontenac, and I told him that I did not think they had the slightest chance to win either of them."

"Did he give any reason for his confidence?"

"No, excepting that the Trent Valley Canal and the influence of some prominent man were going to help him a lot."

"Was there anything remarkable in Mr. Lott calling on you?"

"No, I had charge of the organization in that district, and it would have been surprising if, when he was in Brockville, he had not called on me."

John J. Kelly, the Crown Lands official, who was present in the Somerset House, when Lott, Weese and Harryett, tried to induce John R. Bremner, the Bancroft editor, to perjure himself, has also been served with a subpoena, to attend the investigation at Belleville.

Senator Kerr Says He's Out.

Montreal, Que., Dec. 1.—Senator Kerr of Toronto, president of the executive of the Ontario Liberal Association, who was in the city yesterday, fully confirmed the statement that James Vance had placed his resignation in the Senator's hands.

"He resigned some time ago," added the Senator, "but I don't know that he demanded an acceptance. He was assistant secretary."

"But it is true that he is out, Senator?"

"Yes, it is quite true," was Hon. Mr. Kerr's reply.

B. O. Lott Stays Away.

Belleville, Dec. 1.—B. O. Lott has not yet arrived on the scene, and most of his friends have given up hope of seeing him again on this side of the line for many years to come at all events.

The story that B. O. Lott had indemnified his bondsmen is denied by William Lott of this city, who is on B. O. Lott's bonds to the extent of $500.

The story was spread around here freely yesterday that E. Gus Porter had been offered, by the defence in the criminal libel suit, $5,000 in cash to drop the case. The story was untrue.

Mr. Porter was, however, approached by the defence, who offered to publish any apology Mr. Porter might desire and pay the whole costs of the examination to date if the case was dropped.

Reilly Resigns Position.

Kingston, Dec. 1.—In an interview yesterday F. J. Reilly declared that the stories published from Watertown were nearly all untrue, and that the tinsmiths over there were simply "loading up" the Canadians and then laughing at them for believing all they heard. In regard to Reilly's future movements, he states that he expects to resume his course in medicine at Queen's as soon as his trial is over. He has resigned his position as teacher at Regiopolis College, his resignation to take effect at New Year's but he has now decided not to accept his former position, but will return to Queen's as soon as possible. He will go to Belleville on Friday next. He does not consider that any criminal case has been made against him.

Archibald Forsythe in Harrowsmith stated yesterday that he had sent a copy of the telegrams which passed between Shibley and Vance and Shibley and Lott, and will be on hand on Friday to testify.

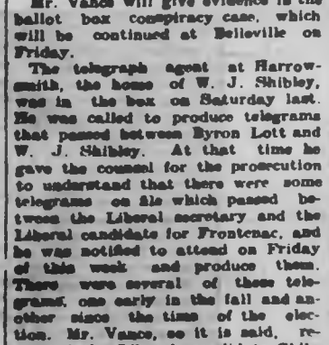

RHEUMATISM ROBS MEN

of many pleasures of life. Too many people are misled by consulting family physicians when attacked by this disease and when these doctors pronounce their cases incurable, they are content to take the verdict as final. Thousands of these so-called incurable cases have found immediate relief and entire cure in the great

South American Rheumatic Cure

It is a most wonderful Rheumatic and Neuralgia cure. Men and women who were crippled for years and years have found relief in a day and permanent cure in this remedy.

W. F. Brown, Engineer, Windsor, Nss. writes "I contracted rheumatism in its most acute form. Doctors gave me up. I was persuaded to try South American Rheumatic Cure, which I did and was permanently cured. —13

If you have any Kidney or Bladder complaint, you can secure relief in just six hours by using South American Kidney Cure.

OUTSIDERS DO THE DIRTY WORK.

That's the Rule in Election Matters Says Justice Osler.

Toronto, Dec. 1.—The Court yesterday reserved judgment in the North York election case. During the concluding argument by counsel, Justice Osler remarked to Mr. Aylesworth, that the counsel for Mr. Davis was "just splitting hairs," who replied that while the newspapers had said so, he hardly expected the Court to say so, too, and Justice Osler also remarked, on the matter of bringing strangers into the constituency, that his experience in election trials has been that practically all the acts of corruption had been attributable to the outsiders, thus brought into the constituency. Mr. Aylesworth argued that the whole case turned upon the detective wording of the statute, which visits upon the candidate the penalty of losing his seat if he employs any one found guilty by the report of Judges of a corrupt act.

THE DAYLIGHT STORE.

WHERE DO YOU BUY YOUR

Clothing?

This is a very important matter and still many men appear to think it of no consequence.

They buy just anywhere they happen to see something that strikes their fancy.

But there's a difference in stores, as well as in clothes.

Some stores go in for "cheapness," others for quality. Which do you prefer?

"You pay your money and take your choice." If it is smartness of style, perfection of fit, thorough reliability, at a fair price, you are after, then this is the Clothing Store for you. Buy a

Sovereign Brand Suit

and you will wear none other.

Lang & Maher

Clothiers and Furnishers to Men Who Know.

409-11 Geo.-st. Peterborough

Matting.

In sweeping matting always make the strokes across the breadths. Use a soft broom. A harsh, stiff one wears and breaks the fiber. Water rots the fiber of matting, therefore in wiping it wring the cloth very dry. Salt and water will brighten matting. Grease spots can be removed with blotting paper and a warm iron.

For Double Chin.

For a double chin massage up and down along the cheeks and sides of the face, down along the jaw, horizontally on the sides of the neck and back and forth under the chin. Ten minutes' vigorous massage two or three times a day will often produce in a fortnight a remarkable result.

Silk may be restored by sponging, and while quite damp it should be rolled on a broomstick and left until quite dry. Silk should never be ironed for fear of glazing.

No woman does her best except when she is cheerful. A light heart makes nimble hands and keeps the mind free and alert.

After bathing tired feet in hot water it is very soothing to rub them with olive oil.

Castors should always be a part of every shirt waist box or box couch.

Facial Paralysis

Mr. W. J. Brennan, Western Hill, St. Catharines, Ont., writes: "My face was all twisted out of shape with facial paralysis, and five doctors failed to cure or even relieve. By the persistent use of Dr. Chase's Nerve Food I have been entirely cured, and have returned to work strong and well. I have gained in weight and feel that I have a new lease of life." 10

AGENTS OF THE REVIEW.

Messrs may be paid to and subscriptions left with the following gentlemen who have kindly consented to act as agents for THE REVIEW:—

Keene..... Jas. A. M. Shaw, Victoria Dress Store
Lakefield..... Walter W. Fowlds, News Agent
Norwood..... D. H. Beach

COMING!

Winter is coming and it is time for you to secure for yourself a comfortable home. Call at our office where we can tell you about many comfortable houses at moderate prices.

Two 2 story Brick Houses at $800 each. Convenient to Wm. Hamilton's. Two 2 story Bricks near C.G.R. Works at $1100 each. Two six roomed Houses near C.G.R. at $1,000 each.

Beautiful Lots on the Wescott property overlooking the Little Lake at right prices. Several new houses for sale at moderate prices. Be sure you see us before buying anything.

A. BROWN & CO.

Hunter-st. Phone 146

Rubber Rubbers

Every Woman, Man, Miss and Child should have Rubbers to fit their Shoes.

We have all the shapes that are

CORRECT

for the present style of shoe.

This is Rubber Season, and we are ready for all comers.

You can't buy poor Rubbers here—we have none.

J. T. STENSON

164 GEORGE STREET

SILVER FOR THE HOME

You will find our stock of Silver Pieces for the home selected with unusual regard for the taste and consideration of our patrons.

BREAD TRAYS
WAITERS
FRUIT BOWLS
SALAD BOWLS
ENTREE DISHES
VEGETABLE DISHES
CELERY TRAYS
SOUP TUREENS

Splendid variety and moderate prices prevail throughout. Christmas shopping begins on.

W. A. SANDERSON & COMPANY,
Jewellers and Opticians.

YOU HAVE HEARD OF

Professor Dorenwend

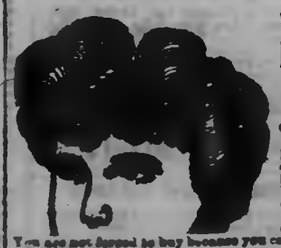

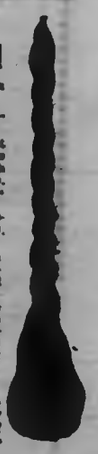

AMERICA'S GREATEST HAIR GOODS ARTIST.

He is coming to Oriental Hotel, Peterborough, on **FRIDAY, DEC. 9th.**

This visit gives you a chance to consult PROF. DORENWEND about your hair and to choose from the stock of Hair Goods, which he carries with him—just what you require. You can try on any Switch, Bang, Pompadour, etc., and see just how it will look.

Professor Dorenwend can be depended upon to sell you only first quality Hair Goods.

You are not forced to buy because you call to see and examine these goods.

Baldness as all men know, darkens and adds an aged expression to the face. Why remain bald when Professor Dorenwend can fit you with a WIG or TOUPEE, which will hide all traces of Baldness and take the place of your own hair? Doctors recommend these Toupees as a preventive for colds in head, catarrh and neuralgia. Professor Dorenwend will fit you on the spot and show you just how you look afterwards.

LADIES---READ THIS !!

You will never have a better opportunity to see for yourself the beautiful assortment of SWITCHES, BANGS, POMPADOURS, WAVES, WIGS, Etc., which Professor Dorenwend carries with him.

Remember the date and don't fail to call at the hotel and see PROFESSOR DORENWEND. If you cannot call write for Prof. Dorenwend's Catalogue—It's free.

The DORENWEND CO., of Toronto, Limited.

103 and 105 YONGE ST., TORONTO.

Some of the Montreal Snaps at LeBrun's.

Look in at the George street window of the City Clothing Store and see some of the grand bargains bought in Montreal by Mr. LeBrun last week. These include Men's English Braces for only 10c per pair; Men's strong Working Shirts, worth 50c and 75c. for only 39c each, or two for 75c; fine White and Colored Shirts at 50c, worth double. Also see the Hunter-st. window for a fine showing of high-class Overcoats and Suits, bought to sell at from 33⅓ to 50 per cent. below regular prices. Come SATURDAY and MONDAY sure, and share in some of these snaps.

H. LeBRUN & CO.

THE

Knitting Works

Hosiery and Underwear.

SPECIAL SALE

FOR

Friday & Saturday

Children's Warm Winter Wool Vests for

3c each and up

Children's Warm Winter Wool Drawers for

5c each per pair and up

Nelson & Stapleton

Real Estate Agents

387 Water-st. Phone 325.

Property for sale, purchase or exchange.

The Daily Review

THURSDAY, DEC. 1, 1904.

The Annual Concert

Of the 57th Regiment Band in the Opera House on Friday, Dec. 9th, will have the assistance of the following artists: Miss Evelyn De Latre Street violiniste, Mrs. K. Hardley-Wilmot, soprano, Mr. Edward Barton, baritone. Miss Alice Roger, accompaniist. Plan at Edmison's drug store. Prices 25 cents and 50 cents.

PERSONAL

Miss Crawford of Lyons, New York, is the guest of Mrs. R. G. Kingan, Stewart st.

Mr. R. McGill, Hood, representing the Dominion Cap & Supply Co., Toronto, has just returned from a successful business trip to the Coast.

Mr. A. E. Brundrett, Crown Bank, Ottawa, son of Mrs Wm. Brundrett, Park-st., and late of Ontario Bank, has received promotion to the position of accountant in Bracebridge, and passed through town yesterday on his way to take up his duties. Mr. Brundrett's many friends in town will be pleased to learn of his rapid promotion.

BLACK DIAMONDS.

The quality of Currants we are selling this year to our customers are like black diamonds, so clean and bright are they. They are the highest grade of Vostizza Currants, thoroughly cleaned by our electric fruit cleaner. Sells at 3 pounds for 25c. E. F. MASON, & Co. 2d

Listerine Soap—Antiseptic—is strongly recommended by the medical profession as a safeguard against infectious diseases. 25

ADAMS | **THE LADIES' NEW STORE** | ADAMS

GREAT SALE OF

FINE LINEN D'OYLIES, TRAY CLOTHS, TEA CLOTHS, SIDEBOARD COVERS

If you are looking for Bargains in the above named Linens visit this store Tuesday. They are pure linen cloths, and worth 1-3 more than we are asking for them.

Doylies

6 x 6 in. Bleached Damask Doylies, round or square, each 5c

9x9 in. Bleached Damask Doylies, round or square, each 8c

15 x 15 in. Bleached Damask, Doylies, round or square, each ..... 10c and 12½c

Tray Cloths

16 x 22 in. Fringed Tray Cloths, each 10c

18 x 27 in. Fringed Tray Cloth, each ..... 14c and 17c

16 x 22 in. Hemstitched Bleached Damask Tray Cloth, each 25c

18 x 27 in. Hemstitched Bleached Damask Table Cloths, with drawn work, each 27c, 33c and 35c

Tea Cloths

20 x 20 in. Fringed Tea Cloths, with drawn work each ..... 33c 35c and 38c

20 x 20 in. fine Hemstitched Damask Tea Cloth, each 38c

36x36 in. Fine Hemmed Damask Cloth, with drawn work, each 50c

40x40 in. Hemstitched Damask Cloth, very fine quality, each ..... $1.00 and $1.50

Sideboard Covers

17x72 in. Fringed Sideboard Covers, with drawn work centres, fine quality, each 25c, 38c, 48c

14x72 Hemstitched Damask Covers, with drawn work, each 50c

17x72 Hemstitched Damask Covers, fine quality, bleached, with drawn work centres, each ..... 8c and 78c

Space will only allow a very brief description of these Linens, which are exceptionally good value. SEE OUR SHOW WINDOW.

Harry Adams

Ladies' New Outfitting Store. 203 George-st. 'Phone 493

WEST PETERBORO' CONSERVATIVES NOMINATED MR. T. E. BRADBURN

As Their Candidate at Most Enthusiastic, Harmonious and Largely Attended Convention Ever Held in the History of the West Riding.

Eight Prominent Members of the Party Honored--All Withdrew But Three--Mr. Bradburn Obtained Majority on First Ballot--Several Stirring Speeches--Resolution of Confidence in Mr. Whitney and His Progressive Policy--Predictions of Victory--Most Inspiring Scene--Work is Now the Watchword.

Mr. T. E. Bradburn was last night selected on the first ballot as the Liberal-Conservative candidate in West Peterborough for the Legislative Assembly. The choice was made unanimous, amid great applause. Mr. Bradburn accepted the nomination. The gathering was the most enthusiastic and harmonious—in fact the finest—ever held in the history of the Riding.

The Liberal Conservative Convention for West Peterborough, held last evening in the old Labor Hall, Water street, was both a record maker and a record breaker.

It set a standard to follow as an example of a gathering, large, representative, thoroughly in earnest, and showed a total absence of faction, cross-purposes and diversion of interest such as has marked other conventions of other parties and which have now passed into history. With the object of getting an expression of opinion from the Liberal Conservatives all over the riding in the selection of a candidate, the business of the convention was transacted by delegates. The attendance was not, however, confined to these gentlemen alone, an immense crowd of party workers came together and heard the addresses and participated in the general good feeling that pervaded the evening. It put new spirit and unbounded enthusiasm into the officers of the Liberal Conservative Association to meet with such a testimonial of confidence and appreciation of the efforts being made to carry the Conservative banner to victory.

Not only were the delegates from the several wards of the town present in full force, but from far off Harvey a full slate turned up to a man. They were loudly cheered on answering to roll call. Lakefield sent in a full quota and were applauded, as they well deserved. Enniscmore sent in a fine delegation of stalwarts, who pledged themselves to wake up the township. North Monaghan was in line with every man answering to his name. The convention was a most inspiring event in the party's history and augurs well for the interest taken in the contest and an evidence of the spirit that will win.

The meeting opened promptly on time, and after roll call, the President, Mr. T. E. Bradburn, left the chair, and Mr. J. J. Lynch, 1st Vice-President of the Association, was called to preside. He briefly pointed out how the proceedings would be carried on, and that after nominations had been received the result would be determined by ballot.

THE NOMINATIONS.

Col. J. W. Miller, proposed by Mr. T. E. Bradburn and J. H. Miller.

Mr. T. E. Bradburn, by Messrs. R. E. Layfield, James O'Brien and Harry Phelan.

Mr. George W. Fitzgerald, by Mr. James Bogue.

Mr E. A. Peck, by Mr. R. C. Strickland, of Lakefield.

Mr. C. B. McAllister, by Mr. Jas. Edgar.

Dr. Coughlin, by Mr. W. A. Brundrett.

Mr. Jas. Kendry, ex-M.P., by Mr. E. A. Peck.

Mr. F. H. Dobbin, by Mr. Sidney Manning, of Lakefield.

This closed the nominations and short speeches were then made by the various nominees, all of whom were given a cordial reception and a most attentive hearing.

COL. MILLER.

Col. J. W. Miller, to whom being the candidate in the last provincial election, the convention decided to tender its unanimous nomination on this occasion, should he accept, expressed his thanks for the confidence reposed in him. He said he was not a candidate this time. He had contested the riding three years ago and he was grateful for the support he had then received against the strongest kind of opposition and in a hopeless battle. He had stood to his guns on that occasion and filled the breach in the best manner that he could. He was not a candidate now, but he would be the hardest kind of a worker. The colonel said that he was prepared to take off his coat and support the nominee of the party. Every man should stay with the choice of the convention and get out and work. If not, he should go away and call himself a Grit. (Laughter.) Perhaps if the Conservatives could have borrowed the latest ballot boxes they could have carried the last election. (Renewed laughter.) They should all be proud of their leader, Col. J. Pliny Whitney, who was one of the squarest and cleanest men in Ontario to-day. (Cheers.) The party did not want a leader who would descend to the low, corrupt practices of Mr. Ross. If power was to be obtained only by the mean, filthy tricks such as were employed by the present provincial premier, there could be no cause for pride and Conservatives would be ashamed of their chief. But in Mr. Whitney they had a man above such dodges and methods, one of whom they ought to and did feel proud. (Cheers.) The electors had a duty to perform in the interest of clean, progressive government, and he felt sure the party would conduct a decent and honorable fight. He believed that with aggressive, earnest work the riding would be redeemed and West Peterborough would send a supporter to uphold Mr. Whitney.

Mr. T. E. BRADBURN

The Popular Liberal-Conservative Candidate in West Peterborough.

MR. BRADBURN.

Mr. T. E. Bradburn said he was grateful for the courtesy of a nomination. For ten years he had been the president of the Conservative Association and he thought it was time for a change there. He had always striven to do what he could on behalf of the party in this riding and he was prepared to go on and do the same work in the future as he had in the past. He told the electors plainly not to think because they met and nominated a man that they had done their whole duty. All should put their shoulders to the wheel and not cease in their efforts until victory was secured. If he received the nomination he would do all in his power to be elected and, if he was not the choice of the convention he was equally ready to support and labor hard for the man on whom the honor fell. (Applause.)

MR. FITZGERALD.

Mr. George W. Fitzgerald said he was well acquainted in the country—much better than in the town. It had been said that he was a "Stratton Conservative." This was not true. He was a hard worker for the Conservative party during the last provincial election and his township—Smith—was the only one in the riding which had lowered the majority of Mr. Stratton. If chosen as their candidate he would look after the interests of the riding of West Peterborough as good as J. R. Stratton.

A Voice—Oh! we want some one who will do better than that.

Mr. Fitzgerald, in closing, said that, while not much of a speaker, he was a good canvasser. His business interests would afford him lots of time to see every man between now and polling day, and if he received the nomination, he would exert his utmost efforts to be elected.

MR. E. A. PECK.

Mr. E. A. Peck was delighted with the large and enthusiastic gathering. The party had got a little set-back in this riding at the beginning of the month, but this vast assembly looked like a victory in the coming contest. He was exceedingly sorry that circumstances would not allow him to run. He regretted that he could not be a candidate and he really must decline. He thanked his friends for the honor done him and said that they should make the nomination of a candidate unanimous and do everything in their power to promote the nominee's success. He trusted that on the night of the election he would have the pleasure of indulging in a loud cheer over the triumph of their candidate.

MR. McALLISTER.

Mr. C. B. McAllister remarked that, while he had never made a political speech, he was not too old to learn. If he possessed the other qualifications, which they would like to see in a candidate, he would be pleased to receive their support. He would not, if he were the choice of the party, like to go it blind and with his hands tied. He would consider the interests of the constituency first and the party second. This might not be strictly orthodox but that was his stand. He believed fully in the policy of Mr. Whitney and declared that Ontario should have a secret ballot. (Applause.) He believed the Conservative party would be returned. The organisation should be well looked after. In conclusion he allowed his name to go before the convention.

DR. COUGHLIN.

Dr. Coughlin observed that the present gathering looked like an augury of victory. Any man should be proud to have his name placed before such a body. West Peterborough should be put back in the Conservative column and he believed that, with the assistance of the Young Conservative Club this could be achieved. (Applause.) In the last provincial fight here there was a large majority against the party, but to-day things were different. In this election victory was in sight. If the representative did not do more for the riding than Mr. Stratton had done he did not consider that he would be doing very much. Mr. Stratton had secured jobs for a few of his friends but what had he done for the constituency as a whole—nothing. Institutions had been built in other towns and cities during Mr. Stratton's regime but not one of them had come to Peterborough or this county. A few individuals might have secured favors from the present member but as a constituency we had not obtained one. The next representative should see that West Peterborough got its share. Mr. Whitney's policy was to have branches of the Ontario Agricultural College established at various points throughout the province. The representative for West Peterborough should see that this county obtained one of these branch schools. This riding was as much entitled to favors as any other. The doctor was in accord with Mr. Whitney's policy for the development and building up of New Ontario, and making known abroad the splendid scenic beauties of Muskoka and the Kawartha Lakes. Far better to spend money in advertising these attractions than in paying Toronto Saturday Night for write-ups of the Central Prison, the Mercer Reformatory and the Insane Asylums. He took no stock in the rumor that the bye-elections would be brought on. They could look for a general election and should be prepared with proper organization. He did not feel inclined to be a candidate at the present time but he thanked them for the honor conferred upon him, and, perhaps, on some future occasion, he would allow his name to go before the convention.

MR. JAMES KENDRY.

Mr. James Kendry was glad to see so many good names placed before the convention. So far as he was concerned he had represented the riding for two terms and it was impossible for him to accept. In the late campaign the organization was not what it should have been. For this he considered himself largely to blame. He was glad to see the young men coming into the ring. He believed that with all putting their shoulder to the wheel the riding could be carried this time for good, decent and upright government.

Mr. F. H. Dobbin said he was present as the secretary of the association to assist in the work of organization and was not seeking a nomination. He thanked his nominator and tendered some advice on the need of work.

THREE IN THE FIELD.

The retirement of Col. Miller, E. A. Peck, Dr. Coughlin, Jas. Kendry and F. H. Dobbin left three who allowed their names to go before the convention. They were Messrs. T. E. Bradburn, G. W. Fitzgerald, and C. B. McAllister.

It was moved by Mr. T. W. Wilson and seconded by Mr. Kendry, that this convention pledges itself to the united support of whoever gets the nomination.

Mr. W. S. Robinson thought all good Conservatives would do that in any event. They had done so in the past and would do so in the future.

The resolution was carried amid applause, and the work of balloting proceeded.

Messrs. Frank Adams, James Kendry and E. A. Peck were appointed as scrutineers.

Mr. Kendry—I suggest that we closely examine the ballot box to see that it does not come from Belleville. (Laughter.)

A Voice—You had better get the scrutineers diving suits also.

MR. BRADBURN SELECTED.

It was understood that the one getting a majority of the votes of the delegates carried the day. Each delegate's name was then called out and he marched to the box and deposited his ballot.

The scrutineers took only a few minutes to total up the result. When it was announced that Mr. Bradburn was the nominee of the convention, having received a majority, the applause was deafening and was renewed again and again. There were 163 ballots cast.

The vote resulted as follows—

T. E. Bradburn 95
Geo. W. Fitzgerald 41
C. B. McAllister 27

Mr. Fitzgerald promptly jumped to his feet and moved that the nomination be made unanimous. This was seconded by Mr. McAllister.

Before Mr. Bradburn was called upon to speak, a resolution of confidence in Col. J. P. Whitney, the talented and upright leader of the Opposition, and his able, progressive and patriotic policy, as well as his determined efforts to give the province clean, honest and decent government, was proposed and carried amid applause.

THE NOMINEE SPEAKS.

Mr. Bradburn was accorded a flattering reception — an ovation — as he bowed his acknowledgments of the honor due him. He said that he was indeed grateful for this manifestation on their part, in being chosen as their standard bearer. He hoped that they had made no mistake in their selection, and he asked them one and all to stand at his back during the campaign. They should unite their forces and he felt sure if they did so they could carry the riding. (Applause.) He had been president of the association for some years, and had not been called upon to make speeches, but he presumed that he would now have to do some of the talking. He was prepared to work diligently and unceasingly, himself and he hoped his friends would do their part. He would endeavor to see all the electors and trusted he would have their hearty support. While the fight would be a hard one, he believed with united action they could carry the riding in the interests of Mr. Whitney and the great Conservative cause.

Mr. Bradburn resumed his seat amid vigorous plaudits and the nominating convention broke up shortly after ten o'clock, with ringing cheers for Mr. Whitney and Mr. Bradburn. The latter was surrounded by many friends after the meeting and warmly congratulated. He was promised solid support on all sides. The many assurances received augur well for success in the West Riding of Peterborough in the coming elections, and Mr. Bradburn is the man who will carry the Conservative banner to victory.

THE DELEGATES.

The following is a complete list of the delegates:

PETERBOROUGH.

Ward No. One—Robt. Carson, Jas Palmer, Fred Holyoake, Jas McWilliams, Wm Anderson, A W Patterson, Frank Lawless, M Breckenridge, Jas O'Brien, Walter Evans, M Mowrey, Tennice Guerin, Wm Wareham, W O'Neill, A Stevenson, John Williams, F J Toker, R Martin, Chas Hill, Richard Lane, Wm Croft, Thos Wilson, Chas Akey, John Williams, Wm Van Every, J G M Wilkie.

Ward No Two—Myles Hamilton, W Kindred, Bruce Hutchison, J W Green, H Newton, John Nugent, Wm Logan, James Stevenson, Chris Rutherford, James Lynch, P Bartlett, Geo Babcock, W Salisbury, Jno McClelland, Joseph Mills, Wm Thompson.

Ward No Three—Col. J. W Miller, Sam Sharp, Geo Chalmers, Wm Langford, James Mutherell, Fred Brown, Dan Burritt, Geo W. Fitzgerald, Jos Cobb, F S Schneider, J H Miller, W S Robinson, Henry Daubuz, Jas Main, Geo Grange, F C Miller, Robt Welsh, Wm Wilson, Adam Dawson, Geo Tremaine, Wm Henry Chas Crowe.

Ward No. Four—Jas. Kendry, Jas Bogue, Wm Hill, Thos Rutherford, P Fitzgerald, Geo Manning, Peter Gardner, Jno Gleason, Geo Datcher, John Newall, S Kempt, J Burnett, J Allison, Geo Baird, Wm Higgins, C Dunn.

Ward No. Five—Dr Amyx, H Morgan, Wm Collins, C B McAllister, F Adams, A Fitzgerald, H Thompson, E A Peck, T Q Quartermaine, J T

Continued on page 8.

CLARKE
MY FURRIER.

FURS

The holiday selling is now at its height. The low prices we are offering this week will more than double the sales.

Fine Western
Sable Scarfs
48 in. long, 8 long tails.
$10.50

Rich, bright, full
Sable Ruffs
8 long tails.
$18.00

Large barrell shaped West.
SABLE MUFF
$10.00

Alaska Sable Muffs
Finest Quality
$14.50

Money refunded if goods are not satisfactory.

Fred. A. Clarke

DUTTON'S Twin Stores

See our Grocery Window for Display of Christmas Fruits and Nuts.

R. A. Dutton
Phone 304. 418-420 George-st.

Coal and Wood

The Best, Well Screened, Bright Coal all sizes, delivered promptly. All Lehigh. You get satisfaction using our coal.

FIRSTCLASS DRY HARDWOOD
NOW IN STOCK

J. E. A. FITZGERALD
Cor. Brock and Aylmer St.
Telephone 111

Cough Stop

That is what Edmison's Cough Stop says to those suffering from the prevailing colds, with that wearing, irritating cough.

It will give you relief when nothing else will. It it does not do you good ask for your money back—you will get it cheerfully.

25c a Bottle

H. H. EDMISON'S
CUT RATE DRUGGIST,
328 George-st.

The Daily Review

THURSDAY, DEC. 1, 1904.

MR. BOYD OBJECTS

Will Make It Hot For Newspapers That Publish Stories Concerning Him.

The Review to-day had the pleasure of a visit from Mr. C. J. Boyd, of Coldwater the gentleman who is in quest of a wife. Mr. Boyd repudiates certain statements that have been made in the press regarding him, and has given the news-gatherers to understand that he is going to put up with no more nonsense from them. He is particularly indignant over the entirely erroneous report that he was looking for a mere girl to become his bride. "I advertised for a lady between 35 and 45 years of age," said he, "and I do not want people to think that I would marry one of tender years." Mr. Boyd states that he will make things interesting for the papers that publish anything without his authority and would have people understand that he is a respectable British subject. His opinion is that there are some fine looking ladies in Peterborough and he is looking forward to the time when all things will be propitious for him to become a happy husband.

With the Chorus Class.

There was a large attendance at the regular rehearsal of Mrs. Morrow's chorus class last evening and much enthusiasm was shown in the work by the members. During the evening Mrs. Callander of Norwood sang "With Verdure Clad," from The Creation. This is a very difficult selection and one that was given in good style by Mrs. Callander.

Miss Mabel Rickey sang "The Brighter Day." Her tones were round and full and the articulation especially good. Miss Curtis' selection was "Hear us, oh, Father," by Roewig and it was sung very prettily. These vocalists are pupils of Mrs. Morrow and do her much credit.

The next rehearsal will be held on Wednesday evening next and it is hoped that every member will be present.

DIED.

GAMBLE.—On Thursday, December 1st, 1904, William B. Gamble, aged 53 years.

The funeral will take place from his late residence in lot No. 2, 10th concession of Douro, on Saturday afternoon, December 3rd, at two o'clock, and proceed to the Little Lake cemetery, Peterborough.

...THE...

Popular Range

The Happy Thought Range is sold in nearly every town and village between Vancouver and Halifax. There are nearly

200,000

of them in use every day. In Peterborough alone it is estimated that there are between three and four hundred.

There's a reason,

Universal Satisfaction

THE BEST STOVE CO.
Next to Post Office.

Morrison
THE TAILOR.

Our clothes are cut to make them look their best—this is more than can be said of the results obtained by the average tailor.

The slight man should not slight this hint.

The heavy weight will find the odds in our favor.

J. A. Morrison
325 Water-st. Formerly of Ottawa
Phone 594.

JOHN BERTRAM RESTS FOR AYE

Funeral of Distinguished Canadian Largely Attended.

LAST TRIBUTES OF RESPECT

Many Prominent Citizens Were Present at the Final Scene in Life of Great Usefulness—Service in Toronto.

Toronto, Dec. 1.—The funeral service of the late John Bertram was held at the family residence, 9 Walmer road, last night. Friends and admirers of deceased and many members of Bloor Street Presbyterian church thronged the room. Rev. Dr. W. G Wallace, of Bloor Street Presbyterian church, and Rev. J. T. Sunderland of the Unitarian church, conducted the service. Most appreciative references were made to the exemplary character and strong, courageous life of John Bertram, not only as a leader among men, but as a farseeing patriot, a studious scholar and a faithful friend and father. Lessons were taught from his life's history, which, it was stated, was lustrous with the three great principles of Truth, Duty and Love. His early history and labors for the general advancement of the industrial interests of Canada were described. His work not only for the good of the nation, but of the Empire, as Chairman of the Transportation Commission was cut short by the swoop of the stern scythe-bearer, and Canada was the poorer. His quiet benevolence marked him as one of those who did good by stealth.

Many floral emblems, bearing beautiful texts testified to the esteem of his fellow-men. After singing "The Sands of Time are Sinking," the sorrowful friends quietly dispersed. The remains were taken to Peterborough this morning for interment.

A large number of prominent citizens today gathered at the C.P.R. station to pay a last tribute of respect to the memory of one who for quite a number of years was a resident here. The relatives occupied a special car, the chief mourners being three sons, Messrs. B. M. Bertram, M. Bertram and Hugh Bertram, sr.; Peter Bertram and Alex. Bertram, brothers; C. M. Home, T. Bradshaw, H. Bertram, jr., J. Hall, J. Bertram and T. G. Anderson, of town. Others who accompanied the body hither were Messrs. David Boyle, T. C. Irving, L. K. Cameron, the King's Printer, and Rev. Dr. Wallace, of the Bloor street Presbyterian church.

Interment took place at Little Lake Cemetery, the service at the grave being conducted by Rev. Dr. Wallace assisted by Rev. Dr. Torrance and Rev. J. G. Potter. Among those who attended the funeral were: His Worship Mayor Roger, Aldermen F. Adams and H. Rush, and Mr. E. H. D. Hall, town solicitor; Messrs. J. B. McWilliams, W. H. Hill, T. A. S. Hay, J. H. Burnham, Richarrd Hall, Thos. Fortye, Wm. Rudkins, R. M. Dennistoun Aaron Cox, Dr. McFaul, Robert Innes, Alex. Gibson, Jas. Connal, G. W. Hatton, Jas. Stevenson, Peter Hamilton, J. McPherson, T. Tucker, E. B. Edwards, V. Eastwood, Wm Irwin, John Carnegie, H. LeBrun, Robert Fair, Robert Hall, Wm. Hamilton, Andrew Macfarlane, J. H. Smith, F. D. Kerr, Frank Bell, E. B. Rogers, Percy McLean, J. E. A. Fitzgerald H. C. Winch, Thos. Richardson, County Councillors W. T. Curtis and W. T. Buck, J. W. Bennett, Rev. J. J. Wright, D. W. Dumble, R. E Wood, Dr. Boucher, Geo. E. Elliott, Wm. Yelland and J. H. Savigny.

As a mark of respect the stores of the town lowered their blinds as the funeral was proceeding to the cemetery.

BRIEF NEWS NOTES.

What is Taking Place in Peterborough and its Vicinity.

—The Board of Works will meet tonight.

—All Saints' church choir will meet this evening for practice at eight o'clock.

—The Town Council will hold its regular monthly business meeting on night.

—Read the report of the opening of the World's Fair in the opera house on page

—The Salvation Army band will give a grand concert in the S. A. Hall this evening.

—The gas main on George street near Smith is being opened up to-day to ascertain where a supposed leakage exists.

—Raffia in all shades and natural color, and reeds for basket making may be had at the Review Stationery Department.

—Secure your small calendar pads before they are all sold. On sale at the Review Stationery Dept. Open nearly every evening.

—Bengough, Canada's greatest cartoonist, will be in Peterborough on December 8th, in the Opera House. Reserved seats 35 cents. Hear him.

—Why not gladdenyour some pretty pictures for your friends for Xmas? She the pretty ones on sale at the Review office Open this evening.

—The executive of the Young Men's Guild of St. Paul's church will hold a meeting this evening at 7.45 o'clock at the Y.M.C.A. Business of importance.

—Mr. T. F. Matthews is in Ottawa on business. The Matthews Company, which have now six retail stores in the Capital are contemplating opening up a couple more at an early date.

—Public meetings re local option will be held in Bridgenorth Dec. 13th and Union Hall, 6th Line, Dec. 16. Revs. George R. Chare, J. Whitelaw, and J. G. Potter will be the speakers. All are welcome. Opposition invited.

—At a largely attended prayer meeting in George street Methodist church, the following gentlemen were elected by the congregation as members of the Official Board:—T.M. McFadden, A. R. Kidd, J. J. Lang, J. A. Sutcliffe, J. Lockhart, Felix Brownscombe, W. Switzer.

—A very novel Christmas sign is that which has been placed in front of Fred. A Clarke's store by J. J. Turner & Sons. It represents a tall chimney down from which Santa Claus is emerging at the top. The design has been very cleverly worked out.

—What nicer present to send to an absent friend as a reminder of Peterborough and the glad holiday season than the handsome illustrated booklet published by the Review on the famous lift lock. All ready for mailing. Only 25 cents. See them at this office.

—The Young Conservatives will hold a meeting in the Foresters' Hall, 406 1-2, George street, Saturday evening, Dec. 3rd, 1904. The above rooms will be open 1st and 3rd Thursdays and Friday and Saturday evenings during December. The club members are requested to use them rooms frequently during that time. By January 1st the new club rooms will be fit for occupancy.

—Fred Burke, secretary of the executive of the Lindsay branch of the Canadian Federation of Labor, announced that the organization would endeavor to put a candidate in the field for West Victoria at the coming provincial elections. He said that if the contest didn't come on for a few months a labor Socialist candidate would certainly run. That was the policy of the organization throughout the province. Mr. Burke said he was negotiating to get Eugene Debs to address a mass meeting in Lindsay next month, with a view to the political action of which he spoke.

The best cure for your sorrow is care for another's.

Better fail trying to do right than succeed in doing wrong.

There is no merit in the wait-till-I-get-a-chance forgiveness.

No day is more dangerous than the one which dawns without its duty.

New Flavors in G.B.'s

Would you like something dainty and delicious to eat?

Try some of those G.B. Chocolates. Any of these kinds are new and tasty:

Chocolate Crisp	Marshmallow
Cocoatenes	Almoutine
Sateens	Melba
Japanese	Maple Cream
Cream Almonds	Sumatra
Sour Orange	Choc'te Cherries
Sour Lemon	Cream Drops
Walnut Nougat	Jellied Plums
Almond Nougat	Jellied Strawberries.
Jellied Cocanut	

T. H. Hooper
TWO STORES
George and Brock. George and Charlotte.

Saturday Bargains

Damask Towels—25 Dozen Damask Towels, knotted fringe ends, size 44x22 inches. Regular price 30 cents each. On sale Saturday at, each, **20 cts**

Table Linen—100 yards Heavy Drill Check Table Linen, 58 inches wide grand quality. On sale Saturday at, per yard..... **25 cts**

Ladies' Belts—15 Dozen Ladies' Belts in New York styles. Regular price 75 cts. On sale Saturday at, each..... **50 cts**

Ladies' Hand Bags—6 Dozen Ladies' Leather Bags, braided leather handles, New York styles; three special prices for Saturday **65c, 75c, $1.00**

Ladies' Undervests—13 Dozen Ladies' Gray Winter Undervests, heavy make. Regular price 35 cts. On sale Saturday at, each..... **25 cts**

Cashmere Stockings—50 Dozen Ladies' Black Cashmere Stockings, seamless and all pure wool. On sale Saturday at, per pair..... **20 cts**

Ladies' Jackets—9 only, Ladies' Tweed Jackets, Fawn and Gray Mixed Tweeds, tight fitting back with belt; coat sleeve trimmed with cuff and stitched broadcloth collar. Regular price $9.00. On sale Sat. at each **$6.00**

Ladies' Skirts—12 only, Ladies' Outside Skirts, made of black box cloth and homespun, 7-gored flare bottom, trimmed with satin strappings and buttons. Special Saturday price, each..... **$3.75**

Floor Oilcloth—374 Yards Floor Oilcloth, 2 yards wide, in floral and block patterns. Regular price 35 cts per square yard. On sale Saturday and Saturday night, per square yard..... **27 cts**

Tapestry Carpets—289 Yards Tapestry Carpets, 27 inches wide. Regular price 35 to 45 cts per yard. On sale Saturday and Saturday night at, per yard..... **29 cts**

Richard Hall & Son

DIRECT IMPORTERS. 353-355 GEORGE ST.

HARNESS AND Shortly's Stable Furnishings

Those replenishing their stables for the Winter are invited to call and see my new stock of Superior Hand-made Harness, manufactured on the premises, recognized by well informed horsemen because of quality and reasonable prices.

HORSE CLOTHING---BLANKETS

A job lot very cheap. Large assortment of Robes and Rugs.

Rubber-lined Driving Coats, regular "wind-stops." Gloves — Buckskin, Mulskin, Cashkin, Hogskin and Sheepskin at close prices.

Ladies' and Gentlemen's Leather Hand Bags, Purses and Pocket Books, Wrist Bags, Trunks and Valises.

B. SHORTLY SIGN OF THE HORSE AT THE DOOR.

Coal and Wood

ALL SIZES—BEST QUALITY—FULL MEASURE.

ROBT. HICKS & CO'Y
YARDS AND OFFICE
Corner of Murray and Bethune Sts., alongside G.T.R. track—Phone 48

Major Colin Campbell, a member of the staff of Lord Curzon, viceroy of India, has arrived at New York on the steamer Philadelphian from Southampton and Cherbourg.

Cyrus H. Kendall, assistant foreman

Coal

for family use. Both for stoves and furnaces. You can buy most advantageously here whether you need a small amount or a larger one. Because OUR PRICES are the very lowest consistent with fine quality and full weight.

—THE—
Peterborough Fuel & Cartage Co.
Limited
142 Charlotte-st.—Telephones 214, 573.
124 Aylmer-st.—Telephone 214.

Small Fancy Calendar Pads for 1905 on sale at The Review Office.

RUGS MADE FROM **Your Old Carpets**

Either Ingrain or Brussels any size, at a small cost. Call and see samples at S. W. Lowrey's, 82 Hunter street, Peterborough, or send for circular. CHATHAM CARPET CLEANING AND RUG MFG WORKS, Chatham Ont. THOS. F. ORR, Prop. dtf

A POWERFUL LIST —OF— **Bargains** —AT— **H. ENGEL'S STORE**
166 Simcoe-st.

Sweeping prices are now going on to make room for many new goods of every kind. We must clear out a lot of our stock quickly, and cheap prices must make the bargains go.

Bring your small change and you can buy at about half prices.

MEN'S HEAVY WINTER COATS, in the latest make, regularly sold for $7, $8 and $12, alteration sale, $4, $6, $8.

BOY'S KNEE PANTS, made out of different materials, sizes 22x28, regularly sold for 75c to $1.25, alteration sale 48c.

BOY'S and YOUTHS OVERCOATS, at reduced prices.

LADIES' and MISSES' COATS, regularly sold for $8, alteration sale, $3.50.

LADIES' SKIRTS, to clear them out at half price.

Special Bargains in TAPESTRY CURTAINS, regularly sold for $4.50 to $5.00, alteration price $3.65 to $4.00.

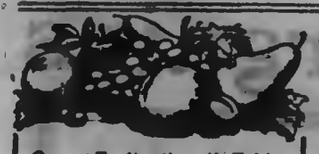

One "Fruit-a-tives" Tablet

contains all the medicinal virtues of several apples, oranges, figs and prunes. In eating fruit, the part that does you good is almost counterbalanced by the indigestible pulp.

Fruit-a-tives

or Fruit Liver Tablets

are the curative qualities without the woody fibre. The juices are so combined by the secret process that their action is much more powerful and efficacious. Try "FRUIT-A-TIVES." See how gently they act, and how quickly they cure you of Constipation, Biliousness, Sick Stomach, Headaches and Kidney Troubles.

At your druggist's. 50c. box.

FRUITATIVES, Limited, OTTAWA.

THURSDAY, DEC. 1, 1904.

The Daily Review

WILL MEET MR. BORDEN.

Word Sent Out to Conservative M.P.'s-Elect and Defeated Candidates.

Montreal, Dec. 1.—R. L. Borden will be in this city on Sunday next, and it is understood that he has sent word to the Conservative members-elect and to the defeated candidates to meet him on Monday at the Windsor Hotel.

Toronto, Dec. 1.—A. E. Kemp, M.P.-elect for East Toronto, said last night that he had understood that Mr. Borden was to be in Montreal on Monday, but did not know any general word had been sent out to Conservative members-elect and defeated candidates to meet him. But it might be so. He intimated that it was likely he would go to Montreal for the Monday meeting, but was not aware of any others who would go.

NOMINATIONS ON WEDNESDAY.

Centre Wellington—James Tucker, M.P.P., Conservative.

North Norfolk—Dr. F. L. Snider, Conservative.

West Peterboro—T. B. Bradburn, Conservative.

Commissioner Coombs Welcomed.

Toronto, Dec. 1.—Unbounded enthusiasm was displayed in welcoming Eva Booth's successor to the Commissionership of the Dominion, Thomas B. Coombs, last night. He made a red-hot Salvation Army address in response. Commissioner Coombs came to Canada 30 years ago and spent five years in building up the army all over the Dominion. In 1889 he went to Australia, and for eight years he has been in charge of the work in Great Britain.

Cote For Gaspe.

Montreal, Dec. 1.—It is now said that Hon. Mr. Aylesworth will not contest Gaspe and that the county will be offered to Thomas Cote of La Presse. This at least is said to be Sir Wilfrid's plans, although Hon. Mr. Lemieux may have something to say in the matter.

Sir Wilfrid Denies It.

Rossland, B.C., Dec. 1.—The Rossland Miner publishes a denial from Sir Wilfrid Laurier of United States interviews, in which the Premier was made to say that Port Simpson had been selected as the terminus of the Grand Trunk Pacific.

Croup Comes Suddenly.

HENCE THE WISDOM OF KEEPING IN THE HOUSE THE MOST EFFECTIVE CURE.

DR. CHASE'S SYRUP OF LINSEED AND TURPENTINE.

Slight hoarseness in the evening is the only warning of croup.

About midnight the child awakes—coughing—that peculiar metallic—cough called croupy, which strikes terror to the mother's heart.

Then begins the struggle for breath, and if relief is to be obtained treatment must be prompt and effective.

Anyone who has tested Dr. Chase's Syrup of Linseed and Turpentine as a cure for croup will not hesitate to pronounce it an unqualified success.

It is wonderfully prompt in loosening the cough, clearing the air passages of the head, and soothing the excited nerves.

People who realize the suddenness with which croup comes on, and the danger which accompanies it, usually keep some of Dr. Chase's Syrup of Linseed and Turpentine in the house for use in case of emergency.

For bronchitis, whooping cough, asthma, and every form of throat and bronchial trouble, this great family medicine is a quick and certain cure.

Mrs. E. H. Robinson, Tupperville, Kent Co., Ont., writes:—"My husband and baby had very bad colds and coughs, and seeing Dr. Chase's Linseed and Turpentine advertised I decided to try it. The result was highly satisfactory, as both were promptly cured."

Dr. Chase's Syrup of Linseed and Turpentine, 35 cents a bottle, at all dealers, or Edmanson, Bates & Company, Toronto. To protect you against imitations, the portrait and signature of Dr. A. W. Chase, the famous receipt book author, are on every bottle.

JAPS CAPTURE ANOTHER HILL

Attackers Make Fresh Advance From Trenches.

THEY FOUGHT MANY HOURS

Port Arthur Will be Bombarded Unless Surrender is Offered Without Delay — No Refuge For General Stoessel's Army — Fortress to Fall Friday.

Tokio, Dec. 1.—The Japanese have captured and now hold 203-Metre Hill. The force operating against 203-Metre Hill advanced at ten o'clock yesterday from trenches already captured near the summit of the hill and struggled for the southeastern portion of the fort on the summit till after 7 o'clock at night, when the Russians were driven back.

Jap Gunners Dominate City.

With this last range of hills in possession of General Nogi no part of the harbor nor of the city of Port Arthur will be concealed from the view of the Japanese gunners. The prompt destruction of the warships and burning of the city will follow unless surrender is offered without delay.

There is no refuge for Gen. Stoessel's army except on the line of hills southwest of Port Arthur, known as the Liaotie Mountain. There is no water there for the army's supply, and there would be no way of obtaining food except that carried in the fight which must follow the final assault of the Japanese.

Fall Expected Friday.

This is accepted in Tokio as practically the end of the struggle at Port Arthur. The final charge against the splendidly equipped line of final earthworks, in which breaches have been made, undoubtedly will cost the Japanese soldiers many lives, but their success will give them command of the entire city and harbor, and mark the capture of the great fortress. Its fall is expected not later than Friday.

Struggle On 203-Metre Hill.

Imperial headquarters made the following announcement at 10 o'clock last night:

"Our force operating against 203-Metre Hill advanced at 10 o'clock to-day from trenches already captured near the summit of the hill and are now struggling for the southeastern portion of the fort on the summit. A fierce battle was still in progress at 7 o'clock to-night."

Japs Falling Back.

St. Petersburg, Dec. 1.—Official and private despatches received here last night indicate that the Japanese are falling back below Sintsintin, where for several days they had apparently been attempting a turning movement. After four days of severe but unsuccessful fighting, they are now retiring, with the Russians in pursuit. It is impossible as yet to tell whether either movement has real strategic significance.

The Russian Consul at Che Foo telegraphs that the Japanese captured two forts in the storming operations against Port Arthur on Nov. 29, but the news is not confirmed from any other quarter. The Consul says the Japanese losses were enormous, and that 5,000 men were sacrificed in two hours.

Russians Sunk Gun Boat.

London, Dec. 1.—The Morning Post's correspondent at Shanghai telegraphs: "It is reported that a Russian torpedo boat destroyer, returning to Vladivostock, from a scouting expedition, was sunk by the guns of the Russian forts by error."

Mikado Opens Diet.

Tokio, Dec. 1.—The Emperor formally opened the second war Diet yesterday. He rode through the crowded streets in a State coach, escorted by a troop of lancers, and accompanied by the Crown Prince, his staff and some members of the Imperial household, to the House of Parliament, where both Houses were assembled in the Chamber of Representatives.

On Dogger Bank Inquiry.

Washington, Dec. 1.—The President announced yesterday that Rear-Admiral Charles H. Davis has accepted the appointment on the Dogger Bank court of enquiry.

An Inquiry Made.

London, Dec. 1.—According to The Standard the Government has instituted a searching inquiry regarding British vessels coaling the Russian fleet, with a view to prevent any future breach of neutrality.

Toronto Branch Suspends.

London, Dec. 1.—It is reported a large banking and brokerage firm in London is in serious difficulties. The liabilities of the firm are said to amount to $1,000,000 sterling. The Evening Star says it is the London and Paris Exchange, and adds that it closed its doors yesterday afternoon.

Toronto, Dec. 1.—The London and Paris Exchange has a branch in Toronto at 24 Victoria street. C. G. T. Bailey, the Canadian manager, when seen yesterday said that he had received no cable confirming the rumor, but that he had suspended business until he received instructions from headquarters.

Surveys For Two Years.

Montreal, Dec. 1.—Arthur St. Laurent, engineer in charge of the Georgian Bay Ship Canal surveys, who was here yesterday, says the 425 miles have been divided into the Nipissing, the Ottawa and Montreal districts, and each district sub-divided into three sections, in all, with 145 men, and the surveys will take two years, but Mr. St. Laurent says that no insurmountable engineering difficulties will be encountered.

Revenue Increases.

Ottawa, Dec. 1.—The customs revenue for November amounted to $3,358,267. The receipts for November, 1903, were $163,962 lower. For the three months ending Nov. 30, the customs receipts were $17,044,669, an increase of $311,083 over the same period last year.

"Sales Keep Going Up and Up"

NOTHING CAN STOP THEM, ONE SINGLE TRIAL MAKES LIFE CONVERTS.

"SALADA"

Ceylon Natural Green tea is displacing all Japans just as "SALADA" Black is displacing all other black teas. Sold only in sealed lead packets. By all grocers.

GIVEN THE HIGHEST AWARD AND GOLD MEDAL AT ST. LOUIS EXPOSITION, 1904

HIS WILL AND HERS

BY DORA RUSSELL

Author of "The Broken Seal," "The Last Signal," "Footprints in the Snow," "On Golden Hinges," Etc.

returned to Mrs. Fryer's for lunch, and then started on their bridal trip to Paris, delighting Mrs. Fryer's heart before they went by leaving the bridescake behind them, as well as sundry bottles of champagne in which to drink their health. George also telegraphed to his father, and the following telegram arrived at Red House an hour after they were married:

"All right; we were married this morning; off to Paris.

"GIFFORD."

A white-faced woman read these words, and a cold and bitter pain shot through her heart. It was all over, then. Perhaps she had kept hoping that something unforseen might occur to prevent the marriage, but she could have no such delusion now. George was married; the man she had loved was another woman's husband, and Anna Lindsay's life, to her mind, was wrecked, and her happiness ended.

Her uncle had given her the telegram to read, and as he glanced at her one moment he saw her white, drawn face, and drew his own conclusions. But he said nothing. Anna Lindsay tried to say a few words, and then turned away, and went through the rest of the day as best she could. She was forced to endure it, but not less did she suffer her silent pain.

Then in a few days came a letter from George, a letter full of "dear Laura" and his own happiness.

"I am so glad I brought dear Laura here," he wrote, "as she has never been in Paris before, and is delighted with it. We go shopping, and have great fun, and I am turning a regular domestic man, and carry parcels, etc., quite meekly."

"A regular bridegroom's letter," said old Mr. Gifford, smiling, after he had read his son's words, which were bubbling all over with his own joy. But he did not give it to his niece to read.

"Well, well," he added, returning it to its envelope, "they'll settle down in time."

"Does he say anything about the time he will return?" asked Miss Lindsay, with faltering lips.

"In a fortnight, he thinks. I'm sure I wish he was back, as we get on very badly without him at the office," answered Mr. Gifford.

Miss Lindsay asked no more questions. She did not want to read the "regular bridegroom's letter," or hear about the bride. She hated her already, and her very name was gall and wormwood to her soul.

Other letters came from George, and finally the day of their return was fixed. Mr. Gifford gave his niece a check to buy some new furniture and curtains for the rooms intended for the newly married pair, and Anna Lindsay bought these grudgingly, and made all arrangements with a bitter heart. And she grew very restless as the time drew near for the bride's arrival at her new home. The old man also grew a little nervous. He had come to the age when most people dislike change and George's marriage was sure to bring many changes in the quiet household.

At last the momentous day dawned, and George telegraphed to his father that they were in town, and would be at Suffold by dinner-time. Miss Lindsay ordered the dinner with a gloomy brow, and wondered if this would be the last one she would be expected to order in the house. Mr. Gifford brought out some of his best wine, and the maids donned new caps and aprons, and every one was anxious to have a look at the bride.

And about seven o'clock on a bright evening early in September Laura re-entered the town where she had lived with her father, and where during the closing months of her residence there she had gone through such mental distress and pain. She thought of this as George handed her from the train, as she stood waiting on the platform for him to collect her luggage, and as the two drove together to Red House in the carriage George had requested to be in readiness for them.

It seemed all so familiar to Laura, and yet so strange. There were the very shops she used to deal with, but somehow they seemed to have dwindled and the whole town to have grown smaller.

"How do you think the old place looks?" asked George, taking her hand. "Welcome back to Suffold, my darling."

It must be admitted that Laura thought the old place looked very dreary. Suffold is just one of those country towns where everything and everyone seem half asleep. On market days—the Saturdays—there is a little more life. The country folks around come in to buy their groceries, that is the women-folk, and the men to sell their sheep and cattle, and drink together over their bargains. To Laura, fresh from Paris and London, the quiet empty streets seemed inexpressibly dull; but she did not tell her thoughts to George.

"It feels strange coming back," she said, bending out of the carriage.

"It will a bit at first, but that will soon wear off, and I think you'll like Red House. Anna Lindsay has been doing it up very smart for us, I hear. I wonder how you will like Anna. I am sure you will be fond of my father."

"I hope he will be fond of me," answered Laura, gently; and she turned round and looked at George with a smile.

She was looking very well, and was dressed in a gray French traveling-cloak, and a large gray felt hat, with long gray feathers. She was a graceful, distinguished-looking woman as she sat there by her husband's side, and George felt, not unreasonably, very proud of her. Then they turned into Market Place, and a few minutes later the carriage drew up in front of Red House, and the bride and bridegroom were at home.

Jealous eyes were watching for them, and kindly ones. The door flew open, and servants ran down the doorsteps, and George saw his father's white head, who was waiting to welcome them in the hall. He handed Laura out of the carriage, he

Laura could not help giving a little laugh. This woman who had been so insolent, so careless in the days of her poverty was now all flattery and smiles.

"I owe it all to you, George," she said, an hour later, putting her hand gratefully into her lover's, who beat down and kissed it with his honest lips.

"And what do I owe to you, my darling?" he answered. "You have made me the happiest of men."

He never saw that Laura's heart was not his. His mind was not acute enough to realize the great difference between them. But Laura saw this more plainly every day. He was everything that was kind and thoughtful, but she often found she had very little to say to him. George talked of Red House, and furniture, and Laura's thoughts wandered away as he did so. George talked of his business and the money he meant to settle on her; and he laughed a little, not unkindly though, at Anna Lindsay, but Laura was not interested. She had none of the deep, sweet happiness which glows in the hearts of loving brides thinking of the coming days to be spent with him. His home was to be hers, but she did not care to talk about it. She was most grateful to him, but she felt the time he spent with her sometimes very long.

But the days passed away, and there was much to be done and thought of during the time of the brief engagement. George insisted on ordering two bridescakes, one to be sent to Suffold and the other to Edgware Road. He declared it would not be lucky to have none at the house from which they were to be married. They had settled that Laura was to be married in her traveling costume, but they were to return to Edgware Road after the ceremony for lunch, and also to collect their luggage.

On the night before they were married he brought his bridal gift for her acceptance—a thin, slender gold necklet, binding together seven diamond stars. It was a beautiful thing, and he claimed the privilege of clasping it for the first time round her white throat.

"Fancy me having diamonds, George!" she said.

"No one could look better in them," he answered, with a pleased smile.

In fact no man was ever happier at the prospect of his marriage than George Gifford. He was proud and fond of his future wife, and never saw the strange, wistful, far-away look that sometimes crept into Laura's dark eyes.

But the swift hours fled on, and in the pale summer dawn Laura awoke to the knowledge that this was her wedding-day. It seemed all so strange! She was going back to the very town she had left meaning never to return; going back with George Gifford, whom she had never meant to marry.

"Our lives are not in our own keeping," she thought; "we float hither and thither as the stream bears us onward, and never can tell where we shall find ourselves."

And this certainly seemed very true with her, for, actually, when she went down to breakfast she found a letter awaiting her from the publisher of her novel, informing her that he hoped that the book was going to be a success after all, or at least certainly not a failure, as he had feared. He, too, requested her to be good enough to call at his office, and expressed a hope that he might also publish the next work she gave to the world.

Laura sighed deeply as she read this letter, and sat down to think. If this letter had come a week ago this would not have been her wedding-day! She knew this only too well. She had promised to marry George Gifford to escape from the miserable uncertainty of her position. And now, and now—

To be continued.

CURES CATARRH

Japanese Catarrh Cure Never Fails

Lots of remedies relieve catarrh for a time, because they are full of cocaine and other dangerous narcotics. These drugs deaden the nerves and seem to make one feel better. But stop the treatment and catarrh returns worse than ever. Japanese Catarrh Cure is a complete, permanent cure. It instantly kills the germs of catarrh, allays all inflammation, clears the head, stops the hawking and spitting, takes away headaches, and removes every trace of the disease. Japanese Catarrh Cure is a balmy, aromatic pomade—pleasant to use, and marvelous in its healing, soothing powers.

Mrs. Wilson, principal of the Government House, Kildare, says:—"Japanese Catarrh Cure has given wonderful results on every case tried, having cured some very aggravated cases in the house."

Ask your druggist for it, get complete.

The Griffiths & Macpherson Co., Limited, Toronto, Canada.

ABSOLUTE SECURITY.

Genuine

Carter's Little Liver Pills.

Must Bear Signature of

Brent Good

See Fac-Simile Wrapper Below.

Very small and as easy to take as sugar.

CARTER'S LITTLE LIVER PILLS. FOR HEADACHE. FOR DIZZINESS. FOR BILIOUSNESS. FOR TORPID LIVER. FOR CONSTIPATION. FOR SALLOW SKIN. FOR THE COMPLEXION. Fac-Simile Signature. Purely Vegetable.

CURE SICK HEADACHE.

Architectural

E. M. STOREY

ARCHITECT, ETC., 178 Wellington Street, Kingston, Ont. All orders promptly attended to and guaranteed satisfactory in every particular.

GRAND TRUNK RAILWAY SYSTEM

World's Fair

EXCURSION TICKETS

TO ST. LOUIS

will continue on sale until 1st December, 1904. The last Pullman sleeper will leave Toronto for St. Louis 9 a.m. and 4.40 p.m. 1st December, 1904.

WINTER FAIR GUELPH

December 5th to 9th, 1904

Single First-Class Fare for Round Trip

Good going December 3rd to 5th; valid returning until December 12th, inclusive.

For Tickets and all information apply to

W. BUNTON, C.P. & T.A. F. SANDY, Station Agent

CANADIAN PACIFIC

$15.70 CHICAGO and return FROM PETERBOROUGH.

Good going Nov. 27, 28 and 29; returning leaving Chicago Dec. 5th.

$3.80 GUELPH and return FROM PETERBOROUGH.

Going Dec. 3rd to 9th inclusive; returning until Dec. 12th.

$14.35 ST. LOUIS and return FROM PETERBOROUGH.

Tickets on sale daily until Dec. 1st.

For particulars call on any Can. Pac. Agent or write C. B. Foster, D.P.A., Toronto.

C. B. FOSTER, D.P.A. Toronto. T. R. BODDY, City Agent, Peterboro.

You can try it. FREE.

Every mother who sends us her address on a post card will receive a generous free sample—enough for eight meals—of

Nestlé's Food

LEHMANN, MILES & CO., Montreal.

Toronto Savings AND Loan Company

435-437 George-st., Peterboro.

HON. GEO. A. COX..... President

PAID UP CAPITAL..$1,000,000.00
RESERVE FUND.... 400,000.00

SAVINGS DEPARTMENT

3½% interest, compounded half-yearly, allowed on deposits of ONE DOLLAR and upwards.

ABSOLUTE SECURITY and PROMPT SERVICE in the basis upon which we solicit your account.

MONEY TO LOAN

At lowest current rates of interest.

Further information furnished on application to

W. G. MORROW, Manager.

Medical

J. MALCOLM McCULLOCH, M.D.

HONOR GRADUATE McGILL UNIVERSITY, Montreal, late house physician Royal Victoria Hospital, Montreal. Office, corner Stewart and King-sts., Peterborough. Office hours, 8 to 10 a.m., 1 to 3 p.m., 7 to 8.30 p.m. Phone 116.

G. E. MARSHALL, M.D.,

MEMBER ONTARIO COLLEGE PHYSICIANS, and Surgeons, graduate Detroit College of Medicine. Office and residence, 186 Hunter-st. Peterborough. Phone 244.

T. POPHAM McCULLOUGH

M.D., EYE, EAR, NOSE AND THROAT (Office—Removed to No. 146 Brock Street, Peterborough

Dental

DR. H. A. WOOD

DENTIST

Dental Rooms No. 426 (upstairs) George St. opposite Adam Hall's. Phone No. 38. Day or night.

DR. R. F. MORROW

MASTER OF DENTAL SURGERY, and Gold Medalist, R. C. D. S. Office in his old stand over Childs Hall, Room No. 1, Corner of George and Simcoe Streets.

Legal

R. E. WOOD

BARRISTER, SOLICITOR, ETC. Office in the Bank of Commerce Building. MONEY TO LOAN.

W. H. MOORE

BARRISTER, SOLICITOR, in the Supreme Court, etc. Office—Corner of George and Hunter Streets, over Bank of Toronto.

D. O'CONNELL

BARRISTER, SOLICITOR, ETC. Office 104½ Hunter Street, two doors West of Post Office, Peterborough. MONEY TO LOAN.

HALL & HAYES

BARRISTERS, SOLICITORS & NOTARIES PUBLIC, Hunter Street, Peterborough, next to English Church. MONEY TO LOAN at the lowest rates of interest.

S. H. D. HALL. LOUIS H. HAYES

HALL, MEDD & DAVIDSON

Successors to Stratton & Hall.

BARRISTERS, SOLICITORS, ETC., Peterborough, Ont. Office—Corner of Hunter and Water Streets, over Bank of Commerce.

S. H. HALL. S. Z. MEDD. W. S. DAVIDSON

EDMISON & DIXON

BARRISTERS, SOLICITORS, ETC. Office in Christen's Block, Corner Hunter and George Streets, over Dickson's Store.

DENNISTOUN, PECK, KERR & STEVENSON

BARRISTERS, SOLICITORS, NOTARIES ETC., 415 Water Street, Peterborough.

E. H. DENNISTOUN. F. D. KERR. E. A. PECK. A. STEVENSON

Money

ROGER & BENNET

BARRISTERS, SOLICITORS, ETC. 308 Water Street, Peterborough. Telephone No. 183.

MONEY AT EASY TERMS 5 PER CENT.

ONTARIO BANK

PETERBOROUGH BRANCH

General Banking Business Transacted

SAVINGS BANK DEPARTMENT

HIGHEST RATES OF INTEREST allowed on deposits of $1.00 and upwards. Corner Water and Simcoe Streets.

JOHN GRANT, Manager.

We Overhaul Vehicles

Just on the edge of winter that Cutter or Sleigh needs looking after. It would be the better of new shoeing and a touch of paint. Then it will run the winter out, and give good service and look well. Bring it to us. We are artists in that sort of thing.

B. C. Yelland

172 Murray-st. Opp. Drill Shed.

The Daily Review

THURSDAY, DEC. 1, 1904.

THREE FATALLY SCALDED.

Signalmen Decide Freight to Prevent Collision At Crossing.

Windsor, Dec. 1.—Owing to some misunderstanding, apparently by the flagman at the Pelton crossing of the M. C. R. and Pere Marquette Railways, a freight train going east on the M.C.R. was thrown from the track. The train was a double-header, the first engine passing the switch all right, but the second engine and freight cars are piled in the ditch.

Engineer Bruce Little, Fireman John Matthews and Brakeman Thomas Short, all of St. Thomas, were scalded, probably fatally. The signalman thought a M. C. R. freight and the Pere Marquette would collide and derailed the freight.

Killed By a Cave-In.

Hamilton, Dec. 1.—William Temple, the 15-year-old son of John Temple, 537 North Hughson street, was killed by a cave-in at a sandpit at the foot of Oxford street yesterday morning. Coroner Philip held an inquest last evening, and the jury brought in a verdict that only a coroner's jury could bring in. This is how the verdict read: "We are of the opinion that William Temple came to his death by an undue amount of earth falling upon him." The jurors were also of the opinion that proper precautions had not been taken, and recommended the appointment of an inspector to supervise operations in sandpits.

Killed By a Blow.

Winnipeg, Dec. 1.—Antonio Stargand was found dead in his room at Norwood House yesterday morning, under circumstances which may develop into a case of manslaughter. Deceased was about 34 years of age and a native of St. Genevieve de Batiscan, Que. He arrived here thirteen weeks ago and had been working as a plumber in St. Boniface. Tuesday evening he had a scuffle with a man named Collin, on the street, in which he either got knocked or fell down several times, and was found dead in his room yesterday morning. On his face were the marks of bruises, and on one side was a cut, from its appearance, likely to have been caused by a blow from a fist.

Fell Twenty-Five Feet.

Chatham, Dec. 1.—While working yesterday putting up eave troughs on a city residence S. J. Ingles, a tinsmith, fell from the scaffolding 25 feet, fracturing his thigh. His head and shoulders were also horribly lacerated.

FOR TWENTY YEARS.

Not an Unusual Instance

"I used Pyramid Pile Cure and have not had any trouble since. I have been a sufferer with piles for twenty years. I think it is the best remedy on earth for piles. Hoping this may help others to use this remedy." Mrs. J. D. Teller, R. F. D. 29, Sparta, Mich.

It is a singular fact that although many women suffer from piles or hemorrhoids, they frequently do not have proper treatment because of a delicacy women have in mentionion such a subject. Especially is this the case with those who have no husband or brother in which they can confide; and a physician is seldom consulted until the pain and agony incident to piles becomes unbearable.

Thousands of women have suffered longer than did even Mrs. Teller, always experiencing slight or temporary relief, if any, from the various remedies used and finally settling down to the conviction that a cure in their cases was impossible. Pyramid Pile Cure has come as a boon to all such, as it seldom, if ever, fails to effect a permanent cure. It is sold by druggists for fifty cents a package, or will be mailed by the makers to any address, upon receipt of price. Absolute secrecy is guaranteed, and no name is ever used without the consent of the writer.

It is suggested that those interested write to Pyramid Drug Co., Marshall, Mich., for their little book describing the causes and cure of piles, as it is free for the asking.

INDIAN RIVER NEWS.

The people of Indian River are glad to see their genial blacksmith back again after a few weeks' holidays.

Miss Sarah Hafferman of Hastings is visiting friends at Indian River and in Dummer.

Miss Clute of Hastings is visiting friends here.

Mr. M. O'Leary and sisters visited friends in Hastings on last Sunday.

Mr. Wm. Barry of Hastings is in the district buying up a carload of young cattle to ship to Toronto.

Mr. T. Torpey shipped a car of hogs from Indian River last Wednesday. The price per hundred was $4.75.

Mr. John Pamott and Mr. William Fitzgerald, who have taken the contract of draining Burk's canal, have closed their work until more suitable weather.

Mr. Hilbard Nelson is again in the station, with his steam thresher, selffeeder and blower attached.

Mr. John Lemergan experienced a slight mishap while in the act of emptying a mail bag at a postal hold hang recently.

Mr. James Collins has just completed his large new dwelling house.

CANADA'S BIG WINNERS

Exceptional Record in Live Stock Annals At St. Louis.

Practically Swept the Boards in Poultry—Live Stock Men Cleaned Up Half the Prize Money—Interesting Statistics For Canadians to Be Presented in the Official Report—Took Every Cent in Lincoln Sheep.

St. Louis, Dec. 1.—The success which has attended the Canadian exhibits in all lines of live Stock represented at the World's Exposition at St. Louis, which closed last night, is unparalleled in the history of the Fair. In horses, cattle, sheep and swine the Canadian exhibit was exceptionally good, while in poultry they practically swept the boards.

In addition the money prizes offered by the various separate stock associations, will add handsomely to the Canadian winners.

The winnings of the Canadians in poultry was most gratifying, totalling $3,053 out of a possible $5,200, in the classes in which entries were made. Canadians won $3,053 on 1,011 birds, among over 9,000 entered, also having the largest individual winner, Wm. McNeil of London, who won $660.

The Individual Successes.

The official report will present the following very interesting statistics:

In hackney horses, Robert Beith of Bowmanville won all specials given by the English Horse Society, totaling in value $[illegible].

In Ayrshire cattle, with 138 entries, and a total prize list of $3705, J. G. Clarke of Ottawa won $[illegible]. Robert Ness of Howick, Quebec, won the premier championship for breeders.

In Shropshires, with total entries of 249 and a total prize list of $3015, Mr. Campbell of Woodville, won $1024, together with premier championship for breeder. In addition he won a special cash prize of $50 for taking the largest list of sheep.

In Southdowns, Telfer Bros. of Paris and Senator Drummond of Quebec were large winners, securing $933. In this class the total prize money was $6015, while the entries were 357. Senator Drummond won the honor of premier championship breeder, while Telfer Bros. secured the grand prize for championship ram.

In Leicesters, there was a total entry of 231, with a prize list aggregating $2591, out of which the Canadian exhibitors were fortunate enough to secure $2790, or all but $135.

In this class A. W. Smith of Maple Lodge won premier championship as exhibitor and breeder and also took two other diplomas. Hastings Bros. of Crosshill with $651 and three diplomas. A. W. Whitlaw of Guelph, $457 and one diploma.

A Clean Sweep.

In Lincolns the Canadians won everything out of a total entry of 147, and in a prize list aggregating $[illegible], they took every cent. J. T. Gibson of Denfield won $1458, also championship for breeder and five other diplomas. J. H. Patrick, Ilderton, wins $674 and one diploma, and H. W. Patrick, $136 and one diploma.

In Dorsets, the entries were 144. A total prize list of $3921, of which the Canadians won $1462. Col. J. A. McGillivray was especially successful in this class, winning $961, the premier championship for exhibitor and two diplomas. R. H. Harding of Thorndale won $531 and two diplomas.

Cotswolds were represented by 222 entries, pitted for prize money aggregating $3918, out of which Canadian exhibitors were successful in taking $1492. J. C. Jarvis won $602 and two diplomas, T. Hardy Shore of Glanworth $545 and one diploma, and E. J. Park of Burgessville $135.

In Hampshires, Telfer Bros. showed three wethers and won $15.

In Suffolks, James Bowman won $235.

Prize Winning Swine Breeders.

In swine the Tamworth were represented by 129 entries, aggregating $2413. Of this George Douglas & Sons of Mitchell won $723, premier championship for breeder and exhibitor and two diplomas.

In Yorkshires, there were 169 entries and prize money of $2844, of which J. H. Brethour of Burford won $1267, the premier championship for breeder and two diplomas. Joseph Featherstone of Streetsville won $146.

Essex were represented by 181 entries, and a prize list totalling $2415, out of which Joseph Featherstone won $946 and two diplomas.

Berkshires were shown by W. H. Durham of Toronto, who got $180.

BETSEY BIGLEY OF WOODSTOCK.

Promises to Pay $200,000 and May Institute Libel Suits.

New York, Dec. 1.—"Mrs. Cassie L. Chadwick will settle the claim against her by Herbert B. Newton of Brookline, Mass., for $190,000 upon a cash basis and in full."

This statement was made yesterday by George Ryall of the firm of Baggot & Ryall, counsel in New York for Mr. Newton.

"I have seen Mrs. Chadwick at her apartments at the Holland House," Mr. Ryall said, "and as a result of my talk with her, I am able to say that the case will be settled satisfactorily to my client. When the case has been settled she is very liable to bring suit against some people. She also denies the stories to the effect that several banks are involved in her case."

Mrs. Cassie L. Chadwick is ill at the Holland House.

Meanwhile complications and sensational revelations multiply hourly in a bewildering manner in respect to the moneyed operations of Betsy Bigley. The figures representing various sums that the former Woodstock woman is said to have procured from leading financial institutions and individuals throughout the country already foot up more than $600,000. The methods by which this large amount was obtained are the wonder of the banking world, overshadowing in interest the story of the woman's past.

Beat On Other Foot.

London, Dec. 1.—(C.A.P.)—The Aberdeen Chamber of Commerce by 9 votes to 2 passed a resolution proposed by G. M. Cook, shipowner, urging the Government to remove the restrictions on the importation of Canadian cattle. Mr. Cook said at one time this was a Canadian question, but now the Canadians are not pressing Great Britain to admit their stock. The Canadian now get the advantage of finishing their cattle and derived the profit the home farmer formerly had.

Lord Grey Sails.

Ottawa, Dec. 1.—It is officially announced that the Earl Grey sailed from Liverpool to-day on the SS. Parisian for Halifax, N.S. The Parisian is due in Halifax on or about Friday the 9th of December.

MADE LIFE WORTH LIVING.

Commissioner of Crown Lands Gives Hearty Demonstration.

Owen Sound, Dec. 1.—Hon. Mr. Mackay, Commissioner of Crown Lands, accompanied by Hon. Richard Harcourt, arrived by special train at 8 o'clock last night, the arrival being marked with the din of factory, steamboat and locomotive whistles. A procession was immediately formed, in which 50 torch-bearers, a half-dozen fireworks floats and the 31st Regiment and Markdale bands took part. The route of the procession was illuminated with fireworks, while paper balloons floated in the air.

At the Town Hall speeches were delivered by F. W. Harrison, president of the North Grey Reform Association; H. H. Miller, W. P. Telford, ex-Mayor Kennedy, W. H. Wright and others. An address from the association was read by George A. Ferguson, and Mr. Mackay's appearance was the signal for another demonstration lasting for several minutes.

Mr. Mackay referred only twice during his speech to the prospective elections, and that most guardedly, leaving the impression, however, that the general contest was not an immediate probability. On one occasion he spoke of the election that "may take place in the course of a couple of years," and again, in outlining the labors of his department, he referred to the work which he would undertake during the remaining two years of his term of office.

Mr. Mackay made two important statements. He proposed forthwith to open local mining agencies at Sault Ste. Marie and other points, where the original prospector could settle his grievances and establish his claims without an appeal to Toronto. The other statement was an assurance that the reforestration of the timber lands would be undertaken at once.

Hon. Richard Harcourt followed in a speech devoted largely to the resources of the province.

As the special train passed into Grey County another demonstration took place at Dundalk and Markdale, where brass bands and cheering crowds made life worth living for the new Commissioner.

DO NOT GO FROM BAD TO WORSE

Influenza Causes Bronchitis, Consumption, Pleurisy and Pneumonia—A Certain Cure in Reach of All.

Influenza, coughs and colds, bad and distressing as they are in themselves, often lead to yet worse and more dangerous maladies. Very frequently bronchitis, or inflammation of the bronchial tubes, results, which in its turn is a forerunner of the fatal and dangerous disease of consumption. Pneumonia, or inflammation of the lungs, and pleurisy or inflammation of the serous covering of the lungs are also the direct effects of influenza. It is highly important, therefore, that influenza should not be allowed to run its course unchecked or fatal consequences may result.

Stuart's Catarrh Tablets are a never-failing cure for influenza, coughs and colds, and are so recognized throughout the land. They go direct to the root of these diseases and thoroughly expel from the system all causes and thus render the disease impossible. Under their influence all poisons are carried away and the system is thoroughly cleansed, the blood purified and the diseased and wasted tissues and membranes are restored and rebuilt. The disease is conquered and destroyed and all danger of the fearful consequences are permanently removed.

The unparalleled success and popularity of Stuart's Catarrh Tablets, both in England and America, conclusively prove the effective merits and virtues of this great remedy. Being in reach of all classes, they relieve the suffering and danger of rich and poor alike, and, as a consequence, their name has become a household word throughout the English-speaking world. The cures they have effected and the health and happiness they have brought to the people of these countries and the reasonable price at which they are sold have put them so far ahead of other remedies for these diseases that all attempts at competition have been given up.

Stuart's Catarrh Tablets are sold by druggists everywhere at 50 cents a box. Druggists don't dare to be without them for the people insist on having them and no other. Physicians are prescribing them throughout the land and if your doctor is real honest with you he will tell you frankly that there is nothing on earth so good for influenza, coughs, colds and all catarrhal affections as Stuart's Catarrh Tablets.

New Bishop DeVeuve.

Montreal, Que., Dec. 1.—The consecration services of Rev. F. H. DeVeuve as Bishop of Caledonia, were held yesterday in Christ Church Cathedral. Morning prayers were conducted at ten o'clock, Archdeacon Norton, Rev. Herbert Symonds, and Rev. G. S. Boyle participating. Archbishop Bond, the primate of Canada, Bishop Sweatman of Toronto, Bishop Carmichael, co-adjutor Bishop of Montreal, and Bishop Mills of Ontario, took part in the consecration services.

Wrecked On Cape St. Mary's.

St. John's, Nfld., Dec. 1.—The schooner Alma Cook, with a crew of seven men, has been wrecked on Cape St. Mary's. The crew escaped, after being all night adrift in an open boat, which several times was almost upset. The vessel is a total loss. The schooner Cardigan also was completely wrecked on Seared Island. Her crew of three were destitute until they were rescued.

DR. A. W. CHASE'S CATARRH CURE ... 25c.

is sent down to the distant parts by the blowing of Dr. A. W. Chase's Catarrh Powder the air passages, cures N. Catarrh in the head, permanently, quick. Catarrh Cure Powder, blower free. All dealers, or Dr. A. W. Chase Medicine Co., Toronto and Buffalo.

THE MARKET REPORT

Peterborough Market.

WHEAT.

Wheat	$0 90 to

FLOUR AND MEAL

Flour, family, cwt	$2 75 to 3 00
Flour, bakers' cwt	2 90 to 3 00

COARSE GRAIN

Barley, per bushel	0 40 to 0 43
Peas, small	0 60 to 0 70
Peas, marrowfat	0 60 to 0 70
Oats	0 32 to 0 34
Spring wheat	0 45 to 0 50
Rye	0 47 to 0 48

WOOL AND HIDES

Wool, unwashed	06 to 0 07
Fleece Wool	0 11 to 0 12
Veal Calf Skins	0 08 to 0 10
Deacons	0 40 to 0 50
Beef Hides, per cwt	6 50 to 7 00
Sheepskins	0 50 to 0 60

MEAT, POULTRY AND DAIRY PRODUCE

Beef by the ½, per cwt	4 00 to 6 00
Mutton, per lb	0 07 to 0 08
Lamb, quarter, per lb	0 08 to 0 11
Dressed Hogs, per cwt	6 00 to 6 25
Pork by the ½, per lb	0 08 to 0 09
Lard	0 10 to 0 12½
Chickens, per pair	0 50 to 0 60
Ducks, per pair	0 60 to 1 00
Geese, each	0 80 to 1 25
Turkeys, each	1 00 to 2 00
Butter, fresh roll, per lb	0 20 to 0 22
Butter, crock	0 16 to 0 18
Eggs, per doz	0 20 to 0 25

LIVE STOCK

Cattle, exportess	0 3½ to 0 04½
Choice butchers, steers & heifers	0 3½ to 0 03½
Light heifers and cows	2 50 to 3 00
Feeders, 1050-1100	3 00 to 3 25
Stockers	0 02 to 0 02½
Hogs, select, 120-160	4 50 to 4 70
Fats and heavies	4 20 to 5 00
Lights	4 00 to 4 50
Sows	3 00 to 3 25
Stags	0 1½ to 0 02
Sheep	3 00 to 3 25
Lamb, per lb	0 3½ to 0 04

GENERAL

Potatoes	0 50 to 0 75
Carrots	0 40 to 0 45
Wood, hard	5 50 to 6 00
Wood, soft	3 00 to 5 00
Straw, per load	2 00 to 3 00
Tallow, rendered, per lb	0 06 to 0 08
Hay, timothy, per ton	9 00 to 9 50
Hay clover, per ton	7 00 to 8 00

Wheat Closed Higher At Both Chicago and Liverpool—Live Stock Notes—The Latest Quotations.

Wednesday Evening, Nov. 30.

Liverpool wheat futures closed to-day unchanged to ⅛d higher than yesterday, and corn futures ¼d lower.

At Chicago, December wheat closed 1⅛c higher than yesterday, December corn ⅜c higher, and December oats ⅛c lower.

FOREIGN MARKETS.

London, Nov. 30.—Floor—Spot quotations Minneapolis patent, 23s 6d. Wheat—On passage buyers indifferent operators. Corn—On passage firm, but not active.

Mark Lane Miller Market—Wheat—Foreign quiet but steady; English steady. Corn—American and Danubian, nothing doing. Flour—American and English quiet but steady.

Paris—Close—Wheat—Tone barely steady; Nov. 24f 20c, March and June 25f 60c. Floor—Tone barely steady; Nov. 23f 5c, March and June 23f 40c.

LEADING WHEAT MARKETS.

	Dec.	May.
New York	116⅝	111⅛
Detroit	116	117
Toledo	116½	...
St. Louis	108⅛	111⅝
Minneapolis	107⅛	111⅝
Duluth	109⅝	111⅝

TORONTO ST. LAWRENCE MARKET.

Grains—		
Wheat, white, bush	$0 98	to $1 00
Wheat, red, bush	1 05	....
Wheat, spring, bush	1 00	....
Wheat, goose, bush	0 93	0 30
Beans, bush	1 00	1 10
Barley, bush	0 40	0 53
Oats, bush	0 34½	0 35½
Rye, bush	0 80	....
Peas, bush	0 88	....
Buckwheat, bush	0 30½	....

LIVERPOOL GRAIN AND PRODUCE.

Liverpool, Nov. 30.—Closing—Wheat—Spot nominal. Futures steady; Dec. 7s 1½d, March 7s 3½d, May 7s 3¾d.

Corn—Spot American mixed firm, 4s 10d. Futures quiet; Dec. nominal, Jan. 4s 4½d.

Peas—Prime marrowfat, 6s 6d.

Flour—Minneapolis, 23s 6d.

Pork—Prime mess, western, easy, 70s.

Hams—Short cut steady, 44s.

Bacon—Cumberland cut easy, 41s 6d; clear bellies firm, 50s.

Tallow—Prime city steady, 32s 9d.

Turpentine—Spirits, steady, 27s 6d.

NEW YORK DAIRY MARKET.

New York, Nov. 30.—Butter—Quiet; receipts, 8175; official price, creamery, common to extra, 20c to 26c.

Cheese—Steady, unchanged; receipts, 3768.

Eggs—Strong, unchanged; receipts, 3868.

CATTLE MARKETS.

Cables Higher for Sheep—Hogs Sharply Higher at Buffalo.

London, Nov. 30.—Live cattle are quoted at 9½c to 12½c per lb.; refrigerator beef, at 8½c to 9c per lb.; sheep easier, 12c to 12c per lb.

EAST BUFFALO CATTLE MARKET.

East Buffalo, Nov. 30.—Cattle—Receipts, 200 head; good demand; strong; prime steers, $5.60 to $5.75; shipping, $4.50 to $5.10; butchers', $3.75 to $5; heifers, $2.75 to $4.50; cows, bulls, stockers and feeders, $1.25 to $4.

Veals—Receipts, 200 head; active and steady, $4.50 to $6.50.

Hogs—Receipts, 42,000 head; fairly active; pigs, 10c to 15c higher; others steady to 5c lower; heavy, $4.60 to $4.65½; mixed, $4.75 to $4.80; yorkers, $4.65 to $4.80; pigs, $4.60 to $4.65; roughs, $4 to $4.20; stags, $3 to $3.75.

Sheep and Lambs—Receipts, 7000 head; active; sheep steady; lambs 25c higher; native lambs, $4.50 to $4.85; Canada lambs, $4.25 to $4.

NEW YORK LIVE STOCK.

New York, Nov. 30.—Beeves—Receipts, 1200; market slow, but steady; native steers, $4 to $5.60; western, $3.75 to $4.25; bulls, $2.25 to $3.50; cows, $1.20 to $3.25.

Calves—Receipts, 1068 head; prime and choice veals steady; others 25c to 50c lower. Grassers, 25c lower; western steady; veals, $4.50 to $6; little calves, $3 to $4; grassers, $3.50; westerns, $4.75; dressed calves weak, except for top grades; city dressed veals, 7½c to 13½c per lb.; country dressed, 7c to 12c.

Sheep and Lambs—Receipts, 7435; sheep quiet but steady; lambs slow but not lower; sheep, $3 to $4.50; choice, $4.60; culls, $2 to $2.75; lambs, $5.15 to $5.40; culls, $3.50 to $4; Canada lambs, $4.25.

CHICAGO LIVE STOCK.

Chicago, Nov. 30.—Cattle—Receipts, 22,000, including 2000 western; market steady; good to prime steers, $5 to $7.25; poor to medium, $3.50 to $5.75; stockers and feeders, $2 to $4.20; cows, $1.20 to $4; heifers, $1.25 to $4.25; canners, $1.40 to $2.40; bulls, $2 to $4.20; calves, $3 to $5.75; western steers, $4 to $5.25.

Hogs—Receipts, 40,000; market, 10c lower; mixed and butchers', $4.40 to $4.60; good to choice heavy, $4.50 to $4.65; rough heavy, $4.40 to $4.45; light, $4.30 to $4.55; bulk of sales, $4.40 to $4.55.

Sheep—Receipts, 18,000; market steady; good to choice wethers, $4.25 to $4.50; fair to choice mixed, $3.50 to $4.25; native lambs, $4.25 to $5.40.

Sunlight Soap is recommended, by those who have investigated the different kind of soaps, as being the best and purest on the market. Those who have gone still further and tried the different methods state that the Sunlight way of washing is greatly superior to ordinary methods because it requires much less work and makes the clothes whiter and cleaner. Because Sunlight Soap is quite pure and free from adulteration it will not injure delicate fabrics or the user's hands.

SUNLIGHT SOAP

ASK FOR THE OCTAGON BAR

Sunlight Soap washes the clothes white and won't injure the hands.

LEVER BROTHERS LIMITED, TORONTO. 164

North St., at Bulwerne Ave.

The

Lenox Hotel

IN BUFFALO

High-Grade Modern Construction. Fire-proof throughout. European plan. Rates $1.50 per day and upward. Room reservations can be telegraphed at our expense

GEORGE DUCHSCHERER

PROPRIETOR

HONOR FOR PROF. RUTHERFORD.

Awarded the Rumford Medal of the Royal Society of Britain.

London, Dec. 1.—The Rumford Medal of the Royal Society has been awarded to Professor Rutherford of Montreal University on account of his researches into radio-active matter.

Lord Strathcona, proposing the toast of the "Guests" at the dinner of the society referred to the pleasure it gave him to receive the medal for Prof. Rutherford. The award would be highly appreciated not only in Montreal University alone, but by the whole people of Canada. It was well that the colony and the Mother Country were coming together to carry on the great work of the Royal Society.

Asks $20,000 Damages.

Toronto, Dec. 1.—The Toronto Street Railway Co. were yesterday made defendants in what is probably only the first of a series of heavy damage suits, resulting from Thanksgiving Day wreck. On behalf of the year-old son of Andrew Robertson of Mercer street, who lost a leg in the accident, J. H. Denton issued a writ, claiming $20,000. Mrs. Robertson was holding the infant when the accident happened.

Becomes a Stated Case.

Toronto, Dec. 1.—In the Police Court yesterday a conviction was registered against William Hendrie, president of the Ontario Jockey Club, for keeping a common gaming house at the Woodbine track, by allowing betting on the races. The conviction was made with the consent of C. H. Ritchie, K.C., in order that a stated case might be sent to the Court of Appeal. There was no penalty imposed.

Brochet Sees Pope.

Rome, Dec. 1.—The Pope yesterday received in private audience the Right Rev. J. B. Delaney, Bishop of Manchester, N.H., and the Most Rev. Paul Brucheat, Archbishop of Montreal.

Helpless With Salt Rheum

"For many months my wife was unable to serve herself with her hands because of salt rheum. Dr. Chase's Ointment has entirely cured her and we strongly recommend it to any who suffer from similar ailments, believing that it has no equal." — Mr. Ludger Duquay, Pigeon Hill, Missisquoi Co., Que.

FOR XMAS WORK.

Passepartout.
Brass Corners.
Sepia Pictures.
Colored Pictures.
"Cut Out" Cards.
Colored Mounting Papers.
Mounting Boards, all Shades.
Kindergarten Sewing Cards.
Drawing Stencils for Children.
Kindergarten Straws and Circles.
Japanese Table Cloths and Napkins.
Embossed Card Board in white and colors.
Raffia and Beads for Basketry and Photo Holders.

These are a few of the materials we have in stock for Xmas work, and we have others that are not in the list. Open nearly every evening.

The Review Stationery Dept.

"The Two Mags"

Work... Well Done

Has its value. There's no going over required after we complete a job.

Intelligent workmanship, good materials and honest effort.

We carry out contracts or attend to any call on any emergency. If you require Plumbing or Electrical work give us the opportunity to tell you what we can do. Satisfaction guaranteed.

MacPherson & McGregor

Plumbing, Heating and Electrical Contractors. George-st.

THE ONLY RANGE

That fills all expectations are those sold by us.

The men who make the Ranges we sell learned by experience where other ranges were lacking, and then made an improved Range that does away with all deficiencies of others.

If you need a Range, Stove or Heater, do us the favor and yourself the service to see what we offer.

Adamson & Dobbin

'Phone 480 102 Simcoe st.

Children's Aid Society

FOR THE CARE OF NEGLECTED AND ILL-TREATED CHILDREN

INCORPORATED by Act of Legislature, 1893. Independent organization. Independent management. Strictly private.

CHILDREN FOR ADOPTION

Office Hours: 11 to 12 a.m.

OFFICE—DIVISION COURT BUILDING

GEO. COCHRANE

Agent and Assist'n Sec.

Xmas Gifts for Men

If you can keep a secret, you are quite safe in buying now and laying aside or holding Xmas gifts until they're needed. If you wish to escape the heavy, buying, hustling crowds, you'll have to do your buying early. So you can't begin too soon.

Wisdom in gift giving is shown by combining attractive appearance with every day usefulness. The constant use of the article brings its donor or the recipient into daily contact as it were. Gifts for men are sometimes considered difficult to select, but we can help you, as we specialize for men in high class wearables.

Gloves
Unlined, wool lined, fur lined, in kid, mocha and boarskin, per pair..... 50c to $5.00
Fine Scotch wool lined, per pair..... 50c to 75c

Silk Squares and Mufflers
Beautiful new patterns, in large variety, each 25c to $5.00

Way Mufflers
Knitted to fit the neck, all colors and patterns, ea. 50c to $1.00

Suspenders
All the latest styles and qualities, beautiful new webbing, each..... 25c to $1.50

Handkerchiefs
Linen and Silk, initialed and plain, borders hemstitched or plain, ea h..... 15c to $1.50

Neckwear
"Four-in-hand," "Puffs," "Flowing Ends," "Ascots," "Birts," in latest designs and most approved patterns, very choice and large variety..... 25c to $1.50

Colored Shirts
This is one of our very special lines, extra large variety, new patterns throughout, each $1.00 to $1.50

Hosiery
Fancy and plain, in cashmere, lisle thread and wool, each 25c to 75c

Underwear
"Health Brand," "Stanfield's," "Wooleey" and "Penman's," all high grade qualities, pure wool and unshrinkable, a garment..... 50c to $3.50

Umbrellas
Fine silk and gloria cloth, with new design in handles, initialed if desired, each..... $1.00 to $6.00

Fancy Vests
In white, full dress and single breasted, in colors, all the latest new effects for, each.. $1.25 to $3.50

Smoking Jackets and Dressing Gowns
Always a nice Xmas gift, comfortable and acceptable to every man $5 up

Jewellery
Collar Buttons, Cuff Links, Scarf Pins, etc., very choice stock and newest designs.

Also everything a man and woman needs in FURS.

Fill your Xmas Gift giving orders at

Barrie's

Furriers and Furnishers

PEARL BROOCHES

Our $5, $6, $8, $10, $20 and $25 Pearl 14k Brooches are the best value ever offered in town.

Genuine Diamond Solitaire three and five stone Rings from $15, $18, $20, up to $100, all personally selected.

Hundreds of pretty things for Christmas.

FROST'S

Diamond Hall, Peterborough

The Daily Review

THURSDAY, DEC. 1, 1904.

SPORTING NEWS.

HOCKEY.

The executive of the Peterborough Hockey Club will meet to-night to receive the report of the committee appointed to interview the management of rinks and to consider other matters of importance.

A Toronto traveller who has been in the East says on the hockey situation: I think Kingston will go in for senior O. H. A. this year. Prescott, Iroquois and Morrisburg will be in line, same as last year, but I hardly think Cornwall will be represented in the O. H. A. unless they decide to drop out of the Federal. Brockville will have an intermediate team. Perth and Smith's Falls will be about the same as last year.

Y.M.C.A. HOCKEY CLUB.

President—G. H. Williamson.
Vice-President—P. K. Holmes.
Sec. and Treas.—P. Hutchison.
Manager—W. Cavanah.

The uniform will be white with royal blue trimmings.

The team will play in the town league, if there is one, and if not, will play independent.

GIRLS' HOCKEY CLUB.

New girls are talking of organizing a hockey league. There is no reason why such a movement should not be readily taken up in town, where there are so many good skaters. A few years ago a couple of girls' hockey teams flourished here. It is invigorating, graceful sport and great exercise. The hockey clubs in Peterborough this year will be multitudinous, and all that remains is for the ladies to organize. The town would then be decidedly hockeyish. Other towns have taken up the idea, and now it looks as if Toronto would break out also, judging from the following letter in one of the papers:—

Sporting Editor Star: For a couple of years I have felt the need of a girls' hockey league. Why do not some of the "big folks" subscribe a cup or something to play for. It would not take long to form the league. We have some splendid lady skaters, and there is no reason why we should not have a [illegible]

All the outside places have them—Peterborough, Hamilton, Lindsay and dozens of others—and surely Toronto is as up-todate as any of them. Now, I am getting up a girls' hockey team, and I want several good skaters, who must be respectable. If there are any young ladies who would like to join they can address me as Miss A. Brock, Pres. Quiche Hockey Club, General Posteffice, Adelaide-st., City.

CURLING.

The draws for the tankard and district cup competitions of the Ontario Curling Association have been published. For the tankard Peterborough is in Group 5, and the draw for the first round is as follows:

Port Hope v Colborne.
Lindsay v Peterborough.
Cobourg v Bobcaygeon.
Uxbridge v Fenelon Falls.
Play at Lindsay. Umpire, J. W. Corcoran.

Following are the draws for the district cup that are of local interest:

Preliminary Round.
A.—Oshawa v Bobcaygeon.
B.—Colborne v Whitby.

First Round.
Winner of A v B.
Peterborough v Lindsay.
Port Hope v Keene.
Fenelon Falls v Uxbridge.
Play at Peterborough. Umpire, J. P. Rogers.

WEST PETERBORO' CONSERVATIVES NOMINATED MR. T. E. BRADBURN

Continued from page 4

Craig, Geo Coons, H Adams, A A Fowler, Geo Record, Wm Porter, W H Gibbs.

Young Conservative Club—A B Darrin, Wm Campbell, J Gamlin, R Cottrell, R Matchett, Kelsey Hall, Thos Miller, W W Armstrong, J Leonderville, W Batten, E R M Shirley, W Mackie, Wm Isaac, Jas D Armstrong, H Phalen, C N Brown.

Executive—T E Bradburn, J J Lynah, W A Brandrett, Geo W Bennett, F H Dobbin, R M Waddell, R E Layfield, Jas Edgar.

SMITH.

Wm Johnston, Wm Brown, Isaac Milburn, Smith Milburn, Wm Gilgour, J A Davidson, T T Milburn, E Ratsbury, J McMillan, J Hannah, Jas Sherwin, F Amys, Wilson Blewett, Peter Preston, Ralph Dunn, Ed Fitzgerald, C Bruce Preston, Andrew Wilson, W J Hart, Wm Bullock, John Wright, M E Brooks, J O Hart, H Scott, chairman, Fred Scott, E Scott, S Blewett, M Blewett, Alex Scott.

LAKEFIELD.

F J Lillicrap, G A Langley, R C Strickland, F J Burgess, Dr R A Fraser, J Cooper, J Paul, J P Strickland, J W Ridpath, J Mahood, G Fitzgerald, H G Fitzgerald.

NORTH MONAGHAN.

Hugh Waddell, H G Webber, D Johnston, G H May, H J Forster, H J Smith, Jas Madill, chairman, T Brown, Jas Bennett, Henry Adamson, Jas Armstrong, John Brown.

SOUTH MONAGHAN.

W T Lucas, Fred Waterman, Thos Anderson, Jas Wilkin, H Dawson, R K Parker.

HARVEY.

J A Ingram, W A Elliott, T Elliott, D Weir, W Clarkson, J O Weir.

ENNISMORE.

C O'Connor, Jas Davidson, Paul Costello, W J Stallard, Jas K Galvin, John Mahony, W J Clarke, Ed Carr[illegible]

MR. T. M. HUNTER, WARDEN
MR. E. A. PECK, SOLICITOR

Some Very Important Business Transacted by County Council in Closing Session.

Adoption of Report Recommending Transfer of Central Park Lots For Armoury Purposes — Agreement to Lease Four Front Lots to Town For Park Purpose — J. B. Pearce and W.H.Casement Appointed Arbitrators.

The County Council transacted some important business in quick order yesterday afternoon, and, as a result, Mr. T. M. Hunter is now Warden and Mr. E. A. Peck, ex-Warden, has been appointed county solicitor. Both of these gentlemen are approaching the end of the period for which they were elected as representatives. Mr. Peck by reason of the fact that he is now a resident of the town as the result of Ashburnham's annexation, cannot now enter the field, and Mr Hunter, who retires after two years' connection with the Council, it now being Ennismore's turn for representation. At this morning's meeting farewells were said by the gentlemen referred to and by Mr. G. W. Fitzgerald, who has also become a resident of the town, and Mr. Moore, who is to aspire to election as representative of the East Riding in the Provincial Legislature.

The present Warden of the county, Mr. Hunter, has had long experience in municipal matters, having been for 12 years a member of the North Monaghan Township Council, and for the last two years has represented that township in the County Council. He has been the Finance Minister for 1904, and has capably occupied that position. In retiring it must be some considerable source of pleasure to see the financial affairs of the county in a very satisfactory condition. At 17 years of age Mr. Hunter was one of the auditors for North Monaghan. Reeve Foster then presided at the council. Mr. Hunter was born in Cavan Township, the son of Anthony Hunter, and the family later removed to North Monaghan. He was first elected to the Township Council when 25 years of age.

Mr. E. A. Peck, who yesterday retired from the Warden's chair and thus made way for the elevation of Mr. Hunter, has been a member of the council for seven years, and in that time has never been called upon to face an election. He has to the fullest extent measured up to the responsibilities entrusted to him, and his occupancy of the Warden's chair has been significant of careful and most satisfactory management.

Mr. Peck yesterday paid tribute to Councillor Shaw, for faithful discharge of duties and able representation in the interests of a very large district. He is the father of the Council, having had a seat there for 16 years.

Mr. Fitzgerald, right from Indian[illegible] has represented Smith for eight years and was Warden in 1901. His final bow means the passing from County Council affairs of a man well versed in all matters pertaining thereto. It will take a good man to fill his shoes.

The Council of 1904 has conducted of good material and affairs have gone along very smoothly. The year has been an important one and the Councillors have had some knotty questions to deal with. There are still some comparatively new men among its members, as Mr. Moloney, Mr. Curtis, Mr. Menogue and Mr. Johnston, but during this year they have shown a remarkably good grasp of County matters, and it is safe to say that they will ably deal with questions that may from time to time come before them. Mr. Buck is now getting to be considered one of the old ones, having been in office for about six years altogether and is regarded as a capable representative. Mr. Moore, who retires this year, does not say much in the Council but he has proved a good worker in the interests of the County.

WEDNESDAY'S SESSION.

The Wednesday afternoon session of the County Council was called at two o'clock, with Warden Peck in the chair.

Moved by Mr. Hunter, seconded by Mr. Buck,—That the resignation of R. R. Hall, of the late firm of Stratton & Hall, County Solicitors, be accepted.—Carried.

Moved by Mr. Shaw, seconded by Mr. Moloney,—That the Warden leave the chair and that Mr. Hunter take the chair.—Carried.

Moved by Mr. Shaw, seconded by Mr. Maloney,—That the resignation of E. A. Peck as Warden of the County of Peterborough and County Councillor be accepted.—Carried.

Moved by Mr. Shaw, seconded by Mr. Menogue,—That Mr. Hunter be Warden for the balance of the year.—Carried.

The Warden thanked the Council for the honor conferred.

Moved by Mr. Menogue, seconded by Mr. Moore,—That Mr. E. A. Peck, of the firm of Dennistoun, Peck, Kerr and Stevenson, be appointed County Solicitor.

On motion of Mr. Moloney, seconded by Mr. Moore,—That Mr. Casement be arbitrator on behalf of the county to estimate the amount payable by the town for expenses in connection with the administration of justice, the use of the jail, the repairs at the registry office and the use of the same, and the service for which the town is liable.—Carried.

RESOLUTION OF REGRET.

At the afternoon meeting it was moved by Coun. Menogue, seconded by Councillor Shaw, And resolved that this County Council of the County of Peterborough, desires at this, the first opportunity, to express its deep regret at the retirement from representation in the Legislative Assembly of the Province, of the Hon. J. R. Stratton, as well as his resignation from the office of Provincial Secretary, and coupled with this regret is the desire to express an appreciation of the excellent service that Hon. Mr. Stratton has rendered this County during the nineteen years in which he has been a representative in the Assembly, and more particularly since he became Provincial Secretary.

This County Council feels that no man could have more satisfactorily represented and actively promoted the interests of his constituents, and this county owes a deep debt of gratitude to Mr. Stratton for the energy he has displayed and the faithful service rendered his constituents, without political distinction, and expresses the hope that in the near future he may find it convenient again to enter public life.—Carried.

THURSDAY'S SESSION.

The County Council met this morning at about ten o'clock, with the new Warden, Mr. T. M. Hunter in the chair, and all of the members present.

Mr. Menogue brought to the attention of the Council the pitiable condition of the Airies family, consisting of father and son, who are blind, and live about seven miles from the nearest railway station. It appeared that they would have to remain where they were for the winter. The primary responsibility rested with the municipality of Burleigh, but in the event of anything being done from that direction, the County should act.

The Warden's suggestion was that Mr. Menogue be appointed to act with the authorities of the municipality with the object of alleviating the circumstances of the two men. The opinion seemed to be that the County could not properly do anything until after the municipality had taken some action in the matter. As the people owned property they could not really be considered as vagrants.

On motion of Mr. Fitzgerald, Mr. Menogue was appointed to confer with the authorities of Burleigh in the matter.

Mr. Fitzgerald moved, seconded by Mr. Moore that Mr. J. B. Pearce, of Norwood, be appointed to act as arbitrator in the readjustment of the assets and liabilities between the Town and County, made necessary by the annexation of Ashburnham to the town. The resolution carried.

Moved by Mr. Menogue, seconded by Mr. Shaw, That the costs of sale on all lands not patented, that appeared in the sale warrant of 1902, as under $10 be not charged to the municipality.—Carried.

LAND FOR SITE.

Councillor Moloney presented the following report of the County Property Committee:

The Committee on County Property beg to report:

(1) That the County grants the application of the Corporation of the Town of Peterborough and the Board of Education of the said town requesting the County to convey its interest in lot three south of Macdonnell street and lot three north of Murray st and west of George st., in the said town to the said Board of Education and the Dominion Government for the purpose of the erection of armouries and a Collegiate Institute thereon.

(2) That the County shall lease to the said Town for twenty years its interests in lots one and two north of Macdonnell st. and lots one and two south of Murray street and west of George street in the said town for park purposes only, on the terms that the said lands shall be held and maintained by said town for park purposes and shall not be held or used for any other purpose.

(3) That the Warden and Clerk of the County for the time being be authorized to execute all conveyances, leases or other documents necessary to give effect to the terms of this report, it being provided that any necessary legislation be procured free of expense to this county for the purpose of confirming and legalizing such conveyance or other documents.

The report was adopted.

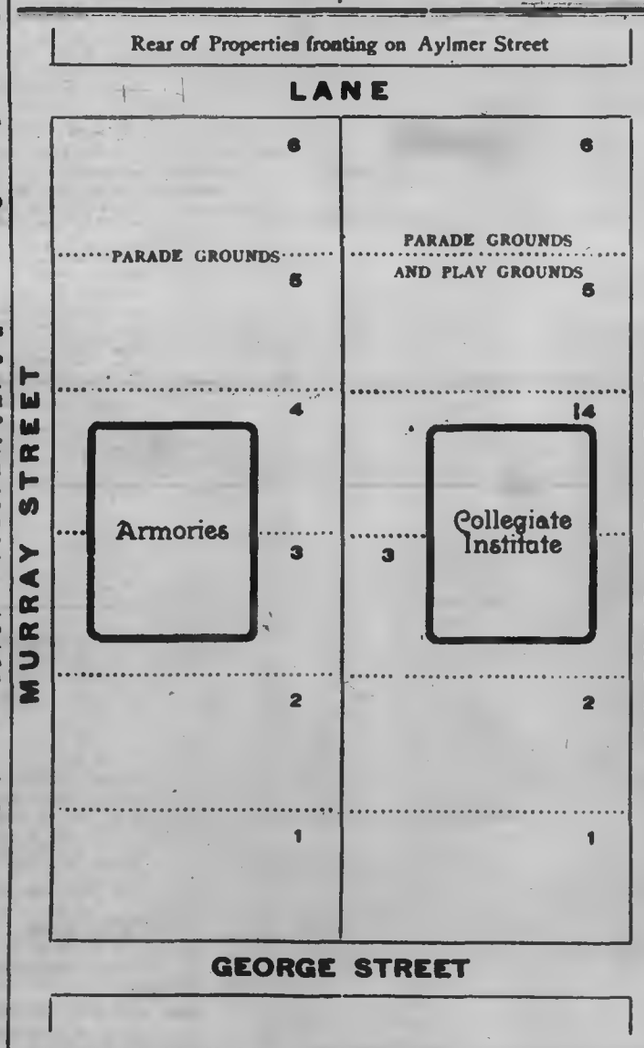

PROPOSED PLAN OF LOCATION FOR ARMORIES AND COLLEGIATE INSTITUTE.

The dimensions of each town lot are 191 feet 5 inches by 114 feet 2 inches. The present drill shed occupies the larger portion of lot three, and the plan is to so arrest the two new buildings that they will be in line facing Central Park. The four back lots will be available as parade and play grounds.

Three-Button Sack, Winter 1904.

We can gratify every taste in Semi-ready three-button sack suits for winter 1904.

Many Scotch tweed suitings, manufactured exclusively for us by Brown Brothers, Galashiels—Irish tweed from Athlone Woollen Mills Co., are exceedingly beautiful weaves.

Brown and grey mixtures with underlying plaids and overchecks of ruby red or reddish brown, with splashes of grass green here and there, are particularly worthy of attention.

Each suit carefully hand-tailored on a resistible base of shrunken canvas and genuine haircloth, moulded into form by the needle and hot pressing iron—absolute permanence of shape assured.

Prices $15 to $30.

Semi-ready Tailoring

Cressman's

A BY-LAW

To Prohibit the Sale of Liquor in the Township of Smith.

The Municipal Council of the Township of Smith hereby enacts as follows:

1. That the sale by retail of spirituous, fermented or other manufactured liquors in and shall be prohibited in every tavern, inn or other place of public entertainment in the said Municipality, and the sale thereof, except by wholesale, is prohibited in every shop in the said Municipality, other than a house of public entertainment.

2. That the vote of the Electors of the said Township of Smith will be taken, and the poll will be held at the same hour on the same day, and at the same place or places and by the same Deputy Returning Officers as the next annual election for the Municipal Council of the said Township of Smith, namely, on Monday, the 2nd day of January, 1905.

3. That on the 20th day of January, A. D. 1904, at the office of the Clerk of the Township of Smith, in the Town of Peterborough, at the hour of 1 o'clock in the afternoon, the Reeve shall appoint in writing, signed by himself, two persons to attend at the final summing up of the votes by the Clerk, and one person to attend at each polling place on behalf of the persons interested in and desirous of promoting the passing of this By-law, and a like number on behalf of the persons interested in and desirous of opposing the passing of this By-law.

4. That the Clerk of the said Municipal Council of the Township of Smith shall attend at the said Clerk's office at the hour of 1 o'clock in the afternoon on the 7th day of January, A.D. 1905, to sum up the number of votes given for and against this By-law.

5. This By-law shall come into operation and be of full force and effect on and after the 1st day of May next after the final passing thereof.

Council Chamber, 190

.....Reeve.

TAKE NOTICE that the above is a true copy of a proposed by-law which has been taken into consideration by the Municipal Council of the Township of Smith, and which will be finally passed by the said Council in the event of the assent of the electors being obtained thereto, after one month from the first publication thereof in the PETERBOROUGH WEEKLY REVIEW, the date of which publication was the 2nd day of December, 1904, and at the hour, day and place therein fixed for taking the votes of the electors the polls will be held.

(w40) F. J. BELL, Clerk.

A GREAT SALE OF HAND SATCHELS **Women's Latest Style Satchels** AT 1-3 LESS THAN WHOLESALE PRICES

One look at our south window will convince you that we have the stock. Be reasons what they may, the fact is that we have been buying at most extraordinary concessions, and as we always sell as we buy, it means opportunities for customers to obtain elegant plated handle and envelope style, which are the latest production in the market, at the lowest prices known for months. We will now plunge into the money-saving prices:

SATCHELS	SATCHELS	SATCHELS	SATCHELS	SATCHELS
65c	85c	$1.25	$1.50	$2.00
all leather, for 35c	Grain and Alligator, for 40c	Pocket book inside, all leather, for 75c	With card case and p'k't book, all leather, for $1.00	Double frames, gilt gun metal, for $1.50

The above goods were bought away out of the usual way. Ask no questions if you need the goods. We do not falsify our advertisements. You can fully rely on getting greater value than we have the power of describing to you. Come and see them and the many new novelties we are getting in daily from New York and other foreign countries.

TORONTO, 262-4 Queen W. Phone 2032.

Routley's

PETERBORO, 370 George-st. Phone 366.

MONUMENTS
And all kinds of Cemetery work in superior workmanship, and at lowest prices
COUGHLIN BROS.
HUNTER ST., WEST

THE DAILY REVIEW

LUMBER
and BUILDING MATERIAL of all kinds. Shingles, Sawmill, Lathes and Mill Stuff. Mouldings, Cabinet and Blue, and a Full of Sash, Doors and Box Shooks.
ALF. McDONALD
Point St. Charles Mill, Peterborough.

VOL LIII., NO. 132. PETERBOROUGH, ONT., CANADA, FRIDAY, DECEMBER 2, 1904 TEN CENTS PER WEEK

UNION LABEL

PROBABILITIES.
Northerly and north-easterly winds very cold, with light local snow falls. Saturday — Northerly winds and continued very cold.

ROBERT FAIR & CO. | ROBERT FAIR & CO.

A

Regular Broadside

OF BARGAINS

FOR FRIDAY AND SATURDAY.

We have made special inducements enough for Friday and Saturday to have you realize the fact that a Regular Broadside of Bargains awaits you. Our Christmas stock includes some of the best Fancy Dry Goods you could buy.

ENGLISH TAPESTRY CARPETS — 5 splendid designs in fawn, green and cardinal grounds, stair carpets to match same designs. Worth to-day 50c per yard. Friday and Saturday, per yard 39c

ENGLISH TAPESTRY CARPETS — Patterns and colors worthy of a better cloth. Worth to-day 60 and 65c. Friday and Saturday, per yard 49c

ENGLISH LINOLEUMS — 2 yards in block, tile and floral designs. Good value at 60c. Friday and Saturday, per square yard 39c

AXMINSTER HEARTH RUGS — 27 in. x 54 in. in crimson, fawn, green and blue grounds, floral and conventional designs. Regular $2.50 and $2.75. Friday and Saturday, each $1.95

LINEN DAMASK TABLING — 56 inches wide. Regular price 40c. Friday and Saturday, per yard 30c

FANCY LINEN HUCK TOWELING — Fleur de lis pattern. Regular 25c per yard. Friday and Saturday 19c

FRINGED LINEN TOWELS — All white and red borders, size 21 x 42 inches. Regular 50c per pair. Friday and Saturday, per pair 39c

LINEN TABLE NAPKINS — Manufacturers' seconds; some with slight imperfections in weave. Regular price $1.65 to $2.00 — Friday and Saturday $1.25 per dozen; regular price $2.75 to $3.50 — Friday and Saturday per dozen $1.75

ENGLISH BLEACHED COTTON — One yard. Regular price 8c. Friday and Saturday 5c

MISSES' WINTER COATS in navy and black only. Made of Frieze and Beaver Cloth, with shoulder capes and belts and military collars, trimmed with fancy braid and silk strapping. Regular prices $6.00 and $6.50. Friday and Saturday $3.90

CHILDRENS' WINTER ULSTERS, in brown, navy and grey frieze, gall cloth and tweeds. Regular prices $6.00 to $7.00 Friday and Saturday $3.50

LADIES' WALKING SKIRTS in Oxford grey frieze, heavy winter weight, trimmed with cord, buttons and silk strapping. Regular prices $3.00 and $4.00. Friday and Saturday $2.50

LADIES' FLANNELETTE NIGHT-GOWNS, in white only, trimmed with fancy embroidery. Regular $1.00. Friday and Saturday 85c

LADIES' FLANNELETTE NIGHT-GOWNS in plain pink, white and blue, trimmed with fancy embroidery. Regular price $1.25. Friday and Saturday $1.00

LADIES' FLANNELETTE NIGHT-GOWNS in plain pink, blue and white, fancy tucked yokes, trimmed with fancy embroidery. Regular price $1.50. Friday and Saturday $1.25

LADIES' UNDERVESTS and DRAWERS, heavy winter weight with a mixture of cotton, which prevents them from shrinking. Regular price 35 and 50c. Friday and Saturday, each 25c

LADIES' HEAVY SCOTCH WOVEN SHAWLS in grey and brown heather mixtures. Regular price $2.00. Friday and Saturday $1.25

GRAY AND BLACK CASHMERE SHAWLS, small sizes. Regular price 65 and 75c. Friday and Saturday 55 and 45c

MENS' HOMEMADE SOCKS AND MITTS, extra heavy and well-made quality. Regular price 35c per pair. Friday and Saturday per pair 25c

MILITARY SHIRTING FLANNEL — Another consignment to hand. Regular 35c. Friday and Saturday per yard 25c

ENGLISH NATURAL WOOL FLANNEL, soft quality, for underwear, free from dye. Regular 40c. Friday and Saturday 25c

Robert Fair & Co

Wanted

WANTED

FIRST-CLASS BLACKSMITHS. Good tool drawers preferred. Apply at the gate house, G.G.R. CO'Y., town. 3118

WANTED

A GOOD COOK WANTED AT ONCE — AT the Montreal House. 3118

WANTED

STENOGRAPHER AND TYPEWRITER — Thoroughly competent. Apply at Review Office. 3118

WANTED

FIRST-CLASS TROUSERS MAKER AT once. Apply to J. A. MORRISON, Merchant Tailor, 35 Water Street. 3118

TRY LONDON

LONDON is the centre of manufacturing activity in Canada. If you want skilled help, advertise in the London "Free Press."

POSITIONS FOR THREE YOUNG MEN

AT FARM WORK — Near to town. Applicants must be of good character. Further particulars at Y. M. C. A. Employment Department. 3118

BIG WAGES FOR AGENTS

MEN AND WOMEN MAKE HANDSOME [illegible] selling our household specialties. [illegible] that you can start in with a [illegible] of capital. G. MARSHALL & CO., London, Ont.

For Sale or to Rent.

RESIDENCE FOR SALE

ON BURNHAM-ST., (Ashburnham.) Large and convenient. 9 rooms, all improvements, bright to river. Stable, etc. PETERBOROUGH FIRM & STEVENSON. 3118

Surgeon.

DR. J. D. RAGSHAW

(Successor to Dr. Reilly)

GRADUATE OF CHICAGO COLLEGE OF Dental Surgery, also of Royal College of Dental Surgery, Toronto. Office — Corner of Hunter and George sts., over Hackett's drug store. Phone 56. H. W. Office hours phone 56. 3118

DANCING

DO IT NOW!

Prof. C. F. Davis announces that in order to give those who cannot attend classes on Saturday an opportunity to learn, classes will be formed for Friday evening (ladies or gentlemen), providing a sufficient number can be obtained. For terms and registration call at Ormond & Walsh, druggists.

THE FAIR

BEFORE BUYING YOUR

Xmas Gifts

you should do well to call and see our new stock of

BOOKS

FANCY GOODS

LEATHER GOODS,

Etc., Etc.

N.B.—Good stock to select from.

THE FAIR

Imperial Book Co.

GOLD CHAINS

A GOOD GIFT — NOT MANY DRESSES — FOR MEN'S USE — A FINE CHAIN.

Ladies' Chains

These are of course worn around the neck, 48 inches long. The "Rope," "Curb" and "Cable" are the favorite patterns.

In 14 karat solid gold they run in price from $15.00 up, according to weight.

The same patterns in filled run from $2.50 up to $10.00, according to quality.

Schneider

Jeweller and Optician.

...THE...

BEEHIVE

Ladies' Ready-to-wear Store.

$6.98

Special Sale

Of Warm, Comfortable and Latest Styles in Ladies' Mantles for Friday and Saturday.

Your Choice of $12.50, $10.00 and $8.50 Qualities for

$6.98

We are showing all the Newest Sleeves, Full-top, Mutton-leg, etc.

The Beehive

Phone 380

Be There a Will Wisdom Finds the Way. The sick man pines for relief but he dislikes sending for the doctor which means bottles of drugs never command. He has not the resolution to load his stomach with compounds which smell villainously and taste worse. But if he have the will to deal himself with his ailment wisdom will direct his attention to Parmelee's Vegetable Pills, which as a specific for indigestion and disorders of the digestive organs, have no equal.

SHIBLEY MAY BE BROUGHT BACK

He is Now Wanted on a Charge of Forgery.

THE LATEST REVELATIONS

Have Caused Astonishment and Pain to His Friends — Information Laid by Harrowsmith Hotelkeeper — Reilly Will Be Tried To-day.

Kingston, Dec. 2.—When W. J. Shibley, Liberal candidate for Frontenac at the last elections, brought in bogus ballot boxes and then fled to the States, he seemed to have provided for himself a retreat safe from the arm of Canadian justice, for a bogus box manipulator commits a political crime and is free from the risk of extradition. But when a man commits a forgery in Canada and flees across the border, his journey has just begun, and so W. J. Shibley will probably find.

All heard with surprise, and many friends with pain, the new developments. The charges now publicly made are these:

Forging Daniel Graves' name to a note for $50.

Accepting $15 from Alfred Cowdey in payment of a note which he himself had discounted at the bank.

Failing to pay a note for $140 given to a Prince Edward County farmer.

Graves, a hotelkeeper, told this story of his neighbor's downfall:

"Shibley frequently borrowed money from me, and I had confidence in him, but a short time ago I met Mr. Bagshaw, manager of the newly-established Union Bank at Sydenham, and he told me that a note for $50, signed by me in favor of Shibley, had fallen due. I protested that I had not given him a note. When I saw the note I declared it was a forgery. The signature was "D. Graves," while I always write my full name and the D. and G. were different from mine. So I refused to pay. The manager threatened to put the bailiff in the hotel, but I didn't bother. Soon after I learned from the bank that the amount had been paid by Shibley's family. By this time he had skipped out."

Summonses to witnesses were served yesterday afternoon on Charles Cochrane, proprietor of the Albion Hotel, and W. J. Franklin, returning officer for Frontenac at the last election.

This would indicate that the authorities had decided to push the charge that a bogus box was used at the Ardoch poll. Hawley, who was to wrestle here last night, did not turn up.

Frank J. Reilly left last night for Belleville where his trial for conspiracy will open to-day.

WILL MEET MR. BORDEN.

Ontario M.P.'s-Elect Will Urge Him At Montreal to Retain the Conservative Leadership.

Hamilton, Dec. 2.—Samuel Barker, M.P.-elect, said last evening that a number of R. L. Borden's friends in the House will meet him on his arrival in Montreal on Sunday.

They will press Mr. Borden to retain the Conservative leadership.

Mr. Barker says that it will not be in his opinion a convention.

He expects most of the Conservative members-elect from Ontario will be there to meet their leader Sunday.

NOMINATIONS ON THURSDAY.

North Brant—Daniel Burt, M.P.P., Liberal.

South Grey—John McKechnie, Liberal.

West Simcoe—James Duff, M.P.P., Conservative.

West Wellington—Joseph Rosch, Liberal.

EARL GREY SAILS.

Many Notables Give Governor-General Send-Off From London.

London, Dec. 2.—Earl Grey, who succeeds the Earl of Minto as Governor-General of Canada, started yesterday morning for his post, accompanied by the Countess, their two daughters and two aides-de-camp. Among the many persons who gathered to bid them bon voyage at the railroad station were Foreign Secretary Lansdowne, the Earl and Countess of Minto, Lord Strathcona and Mount Royal, the Canadian High Commissioner, the Duke of Abercorn, Colonial Secretary Lyttelton, and the American Chargé d'Affaires, Henry White. The travelers will embark on the Allan Line steamer Parisian after an official reception by the Lord Mayor of Liverpool.

Hanna Improves.

Copenhagen, Dec. 2.—Contrary to the sensational report published in The London Daily Telegraph yesterday morning in a despatch from here, Marcus Hanna continues to improve, and his condition is now regarded as satisfactory.

DR. A. W. CHASE'S OINTMENT CURES ... 25c.

is sent direct to the diseased parts by the improved blower. With the blower, about the size of an ordinary pen, one can easily and painlessly cure Itching Piles, Eczema, Barber's Itch and Scaly Scalp. Blower free with each box. 25 cents a box, or Dr. A. W. Chase's Medicine Co., Toronto and Buffalo.

THE STORE THAT NEVER DISAPPOINTS

Saturday Extras.

Saturday Morning

and all day Saturday we will put on sale a special purchase of 140 doz Ladies'

Fancy Collars

and Collar Tabs, which we have cleared from a French importing house, at less than half-price. These collars would sell in the ordinary way at 50c to $1.00. Saturday they go on sale at

25 cts each
5 for $1.00

Fancy Linens

For the Holiday Trade we have secured an exceptionally fine line of Open-work Linens in DOYLIES, CENTRES, TABLE COVERS, SHAMS, etc. Particularly attractive values.

10 cts to $1.50

Hdkf Chance

20 dozen Fancy Bordered Handkerchiefs, picked up this week. Worth in usual way, 15 cents.

Saturday 10c

$5 Coats

We have placed on one rack for Saturday's selling some 25 odd coats, ALL NEW. Were $7 to $9.

Special at $5

35 and 25 cts for 20 cts

For Saturday you can buy Children's New Cashmere Gloves, 25 and 35c qualities

For 20c

Saturday

8 pair of Best Quality 25c Hose

For 68c

Low Prices for Millinery on Saturday

We have made the prices on these lines so low that a COMPLETE CLEARANCE in ONE DAY is assured.

PON PONS

15 were ..... .75
3 were 1.50
10 were 1.10

BLACK, WHITE AND COLORS.

Saturday only 25c

BREASTS, WINGS, etc

16 were ..... .40
6 were 1.00
9 were ..... .75
3 were 1.50

Saturday only 25c

TRIMMED HATS

20 New Ready-to-Wears
Saturday ½ Price

10 High-class Trimmed Hats, worth up to $6
Saturday $2.50

All Boys' and Youths' Clothing is being cleared at Cost to make.

Cressman

HON. G. P. GRAHAM MAKES DENIALS

Admits He Saw Lett and Reilly on a Sunday.

NO TALK OF CROOKED WORK

Criminal Libel Case in Progress at Belleville — Brockville Hotelkeeper Gives Evidence — Latest on Ballot Box Scandal.

(Special to The Review.)

Belleville, Dec. 2—The criminal libel case went on again this morning.

D. A. Hovey, a Brockville hotelkeeper, corroborated Reilly's story as to the meetings of Lett, Reilly and Whelan in his hotel.

Hon. G. P. Graham admitted meeting Lett and Reilly at his house on Sunday, Oct. 12, but he denied that anything was talked of concerning bogus boxes or crooked work of any kind.

He denied that Lett ever told him that he had a big scheme on and that he (Graham) had replied that he knew all about it.

Mr. Graham denied all knowledge of the case and all connection with it.

FRANCIS CAMPBELL MARRIED

Peterborough Young Man Takes Onto Himself a Bride.

Miss Margaret Battser, only daughter of Mrs. Wm. Battser, Springville, was the bride, and Mr. Francis Campbell of town was the groom in a quiet wedding solemnized at the home of the bride's mother on Wednesday evening last. Only the immediate friends were present. The ceremony was performed by Rev. George Yeo, pastor of the Presbyterian church, Springville. The bride wore a handsome gown of steel grey and white silk, and she was assisted by Miss Jessie Hanlon. The best man was Mr. David Battser, brother of the bride. An excellent wedding supper was served after the ceremony.

Mr. and Mrs. Campbell will take up residence at 27 Westcott st.

HAYS IN MONTREAL.

Grand Trunk Goes Through With the Sipper Deal.

Montreal, Dec. 2.—General Manager Hays of the Grand Trunk System returned home yesterday from New York, where the company's bond deal was consummated under the following conditions:

Some $14,000,000 of Grand Trunk Pacific bonds have been disposed of to Speyer Bros. & Co. of New York and London, at 96½, the bonds, of course, being guaranteed by the Grand Trunk Railway Co., and it is understood that of this amount $6,000,000 will go to the construction of the Port Arthur branch to the main line, as the latter is built by the Government east of Winnipeg, while $8,000,000 will get towards the prairie section.

It appears to be well understood that work on these two sections will be begun by the Grand Trunk Pacific in the early spring.

WITHOUT PAYING DUTY.

Result of Hon. Mr. Dryden Meeting U.S. Minister Wilson.

Chicago, Dec. 2.—Yesterday was "Railroad" day at the Pat Stock Show and was attended by a large crowd. It is said that never before in the history of the stock yards have there been so many prominent stock breeders present. The most notable feature of the day was the meeting of Hon. John Dryden, Minister of Agriculture of Ontario, and Secretary of Agriculture Wilson. One result of this meeting, it is said, probably will be legislation to enable Canadian stock breeders to bring exhibits to the United States without payment of duty.

Troopship Wrecked.

Island of Perim, Dec. 2.—The Portuguese transport Sao Thome from Lisbon, Nov. 10, with troops and passengers for East Africa has been wrecked in the Red Sea and abandoned. The British steamer Clan McKay rescued all on board.

For a "Snack.

For luncheon, for dinner, for bedtime suppers, at mealtime and between meals, for outings and parties—there's always a time and an occasion for

Mooney's Perfection Cream Sodas

Your grocer has them, fresh and crisp from the bakery, in 1 and 3 lb. boxes

MOONEY BISCUIT AND CANDY CO., LIMITED, STRATFORD, CANADA

Seven to One

That is about the ratio. About seven times as many persons are injured as die from all causes yearly.

Accidents are a more prolific cause of death than any disease except lung diseases.

Twice as many people are accidently killed as die of old age. Does it not seem reasonable to you as a business man that it would be to your interest to carry an accident policy?

YOU are subject to over two hundred diseases, and liable to accidents without number.

Official figures prove that One Man in Five carrying an Accident and Sickness Policy makes a claim for indemnity each year.

YOU have no guarantee that you will not be the One Man who will be disabled this year.

The DOMINION of CANADA

GUARANTEE AND ACCIDENT INSURANCE CO.

It is the oldest Canadian Accident Insurance Company and has stood the test of years.

Its affairs are managed by Canadian business men of highest standing.

It is Canada's strongest and most reliable Company.

THIS COMPANY ISSUES THE MOST UP-TO-DATE ACCIDENT AND DISEASE POLICIES FOR

PROFESSIONAL AND BUSINESS MEN

W. H. HILL

Manager Central Ontario. Office 159 Hunter-st.

HIGHEST CASH PRICE

PAID FOR

Furs, Skins, Hides, Tallows, also Junk

OF ALL KINDS

T GEORGE HOLMES

Cor. Simcoe and Bethune-sts.

COAL

PEA COAL, Per ton, $5.50

EGG
STOVE
CHESTNUT } " 6.50

FOR THE BALANCE OF OCTOBER

Office open to 8 o'clock p.m. Phone 138. Call and see before buying your coal.

George Stevens

NEW

Telephone Directory

The Bell Telephone Company of Canada [Will in a short time issue a New Subscribers' Directory for

The District of Eastern Ontario

[Orders for new connections, changes of addresses, changes in firm names, should be placed with the Local Manager at once to ensure their appearance in this book.]

F. W. DOAN Local Manager.

CANADIAN PACIFIC RAILWAY

EAST	ARRIVE	DEPART
Norwood, Havelock, Ottawa, Montreal	6.10 p. m.	11:25 a. m
Indian River, Norwood, Havelock	7.12 . m.	7.35 p. m
Norwood Havelock, Kingston, Ottawa, Montreal, Portland, Boston	8.10 a. m.	12.25 a. m.
WEST		
Toronto, London, Detroit, Chicago	11.20 a. m.	5.10 a. m
Toronto and intermediate	7.35 p. m.	7.12 a. m.
Toronto, London, Detroit, Chicago	12.20 a. m.	5.10 p. m
Toronto, North Bay, Port Arthur, Northwest	11.20 a. m.	5.10 p. m

GRAND TRUNK RAILWAY SYSTEM

RAILWAY TIME TABLE

	Arrive	Depart
Lindsay, Orillia, Midland, Gravenhurst, North Bay Sheaffville and Toronto	11.45 am	5.20 pm
	9 00 pm	8.30 am
Port Hope, Toronto, London Detroit, Chicago & West Niagara Falls, Buffalo, Cobourg, Montreal and East	8.30 am	11.45 am
	5.35 pm	9.05 pm
Toronto, Lindsay, Sheaff'le Uxbridge and Markham	10.35 pm	.30 am
Lindsay Local	8.15 am	3.00 pm
Hastings, Campbellford, Madoc, Belleville, Kingston Montreal and East	8.10 am	8.30 am
	3.00 pm	3.00 pm
Lakefield	10.35 am	8.30 am
	6.00 pm	12.45 pm

THE CORPORATION OFFICERS

Geo M Rogers, Esq., Mayor.
S S Armstrong, Clerk.
Peter Boyle, Treasurer.
E H D Hall, Town Solicitor.
D W Dumble, J. C. Police Magistrate
Geo I Reynolds, Chief of Police.
T A S Hay, C. E., Town Engineer
W J Green, Tax Collector.
Dr. Hall, Medical Health Officer.
W F Stratton, Inland Gauger.
Thos Rutherford, Chief of the Fire Brigade

TOWN COUNCIL

Geo M. Rogers, Esq., Mayor; Aldermen—Moses, S F M Williams, Henry Hunt, Frank Adams, Jos Butler, Wm Scott, Henry Stark Wm Johnston, Robt Chisholm, Jas Blewett Robt Hicks, E F Moses, M A Morrison

RAPHIA

For Hats and Baskets

All Colors

On sale at Review Office

The Daily Review

FRIDAY, DEC. 2, 1904.

DEATH OF GREAT CANADIAN.

Scores of friends and admirers in Peterborough will learn with extreme regret and pain of the sudden death of Rev. William Caven, DD., the beloved and revered principal of Knox College, Toronto, of whose taking away an extended reference appears in our news columns. Dr. Caven was the grand old man of Presbyterianism in Canada and the most illustrous figure in the church. His death is in every respect a national loss. He was vigorous, broad-minded and progressive, a singularly wise and gifted man, an educator of the very front rank, and a leader in the thought and opinion of his time, being one of the clearest and ablest thinkers in the country. He had a big heart and his life work was to promote peace and union among Christians. He was a man of great spirituality, of a gentle and lovable disposition, and was esteemed by men of all denominations for his sound judgment, ripened scholarship and firm convictions. His love for justice, his clarified vision, his temperate nature and his holy zeal endeared him to thousands.

Verily a great man has passed to his reward. In a word he was a model patriot and a model citizen. His life is over, but the good that he did, and the noble work that he wrought will ever be a fragrant reminder of his worth and greatness among his fellow men.

THE LOCAL CONTEST.

The present political campaign in West Peterboro promises to be conducted on a high plane and it is hoped by the friends of both candidates that there will be no personalities resorted to, no recriminations made or base mean, nasty charges hurled regarding private affairs. It is believed only political issues and the merits of the policies of the two parties will be discussed. There is abundance of argument to be found in the questions now before the public and the record and administration of the Liberal Government without descending to the petty and spiteful tactics and methods which so often character so party contests in this and many other ridings. As an index of the good feeling which exists between the local candidates Mr. Bradburn this morning called upon Mr. McWilliams and congratulated him on his recent nomination. He assured Mr. McWilliams that so far as he (Mr. Bradburn) was concerned there would be no personalities in this contest. Mr. Bradburn further added that, while he would show up the weakness, corruption, selfishness and arrogance of the present administration, its malfeasance of office and its debauching of constituencies, he would not refer to Mr. McWilliams personally and he trusted that the fight would be a clean, honorable, straightforward, one. Mr. McWilliams in turn thanked Mr. Bradburn and assured him on the other hand that he would resort to no despicable tactics or unfair means; that he also would eschew personalities and petty private affairs, and that the contest, while it would be vigorous and hard fought, on his part, would be decent and above board as far as he and his friends were concerned. It is pleasant to record such assurances and to recognise the fact that the fray in West Peterborough, while it will doubtless be earnest and enthusiastic, is not likely to be such as to arouse enmity, spite, jealousy—the baser passions—so often engendered during a political combat. Both candidates personally stand for a fair, clean, decent and upright campaign.

PEN POINTS.

Morrison for Mayor; Bradburn for parliament.

The Ontario Alliance is going to turn the search light upon Hon. Geo. W. Ross.

With Mr. Peck as county solicitor it may be expected that an even measure of justice will be available to all.

It is not often that a Hunter is a Warden or a Warden a Hunter—so the game laws of this district should be well enforced.

Mr. McWilliams is, at least, a candidate of conspicuous address—as most all the electors who visit the post office these days can testify.

It is said that the Trades and Labor Council may Hartley endorse the chairman of the Board of Education for the civic chair.

When E. A. Peck resigned as Warden the County Councillors did not have to Hunter round very long to find a good man to fill his place.

The Grit "machine" operators appear to have acted on Greeley's advice: "Go west, young man." Behold the honor roll—West Elgin, West Huron, West Hastings!

Ald. Morrison stands on a platform for the continuous growth and development of Peterborough. This should be broad and strong enough to entitle him to general support for the Mayor's chair.

The Review extends congratulations to County Councillor Hunter on his elevation to the Warden's chair, and to Mr. Peck on his appointment as county solicitor. Both are clean, capable and creditable men in every respect.

James Vance is going to Samoose. It will be difficult for the Grit machine to find such a skilful manipulator as James, or a mechanic who can manufacture denials at such short notice. It will also take some time to educate another so proficient and thorough professional.

They say "comparisons are odious," but look and contrast these:—

Mowat, Pardee, Hardy, Fraser and Ross, and

Ross, Harcourt, Dryden, MacKay and Graham.

What a fall was there, my countrymen!

Her Majesty Queen Alexandria yesterday celebrated her sixtieth birthday. Long may she live to prove a useful, kindly and gracious helpmeet to our beloved sovereign King Edward is the earnest wish and fervent prayer of thousands of devoted and loyal subjects, not only in Canada, but in every other part of the great British Empire.

"What has Whitney ever done to merit public confidence?" the Hamilton Times asks. He has acted the part of an honorable statesman. He has not been a thief of popular liberty. He has battled through seven years for pure government. He has spurned three offers of government positions from the rotten party in power. He has done everything to merit public confidence, and has gained it.

Hon. Geo. P. Graham is now seeking sympathy and calling upon God to witness that he is guiltless of any connection with the bogus ballot box escapade, although he was the Liberal organizer for Eastern Ontario in the recent campaign, and Lott and Shibley were his proteges. If Mr. Graham cannot stand the pressure he can do as James Vance is doing—get out on that every popular and plausible plea—ill-health and overwork.

Probably no more popular choice could have been made for a successor to the late reverend Maurice S. Baldwin, Bishop of Huron Diocese, than was made in London on Tuesday night, when the Ven. Archdeacon Williams, of Stratford, was, by a singularly unanimous vote, elected to the highest office in the gift of the Diocese. The Bishop-elect is popular in the pulpit and outside as well. In scholarly attainments he ranks high, and his religion is of the practical sort. He is distinctly a "Low" churchman, as was his predecessor, and his preaching is marked by the same directness and earnest devotion which characterized the pulpit utterances of the late Bishop. In Stratford, where the Bishop-elect has labored for twelve years, he is revered and highly esteemed by all classes and creeds of the community.

Sore Throat and Coughs

A simple, effective and safe remedy for all throat troubles is found in

Cresolene Antiseptic Tablets

They combine the germicidal value of Cresolene with the soothing properties of slippery elm and lorrice. Mfg. All Druggists

ALD. MORRISON WILL RUN CANDIDATE FOR MAYORALTY

Accedes to Solicitation of Many Friends and Sets Forth Policy of Progress.

Stands for Continued Prosperity and Development of Peterborough --Favors Cheap Power, Early Completion of Trent Valley Canal, Needed Civic Improvements and Full Control of Streets --Opposed to Encroachment of Corporations--His Views on Assessment and Other Timely Questions.

To the Electors of Peterborough:

Ladies and Gentlemen,—During the last few weeks I have been personally solicited by many of my fellow citizens to offer myself as a candidate for the Mayoralty for 1905, and having been presented with a very largely signed requisition to offer myself as a candidate for that office, I have, after deliberate consideration, knowing the responsibilities and time required to discharge the duties faithfully, decided to accede to these requests, and therefore most respectfully solicit your vote and influence.

MY PLATFORM.

The platform upon which I shall seek your suffrages is one of progress and development for Peterborough, and as my whole interests are centered here, I feel that I can appeal to you as one deeply interested in the advancement of our town. If elected, I shall deem it my duty to strengthen the arm of our Federal Member in his endeavors to have the Government put under contract the uncompleted portions of the Trent Canal, so that we may be given an outlet to the Great Lakes with the least possible delay, for the completion of this waterway means the saving of thousands of dollars annually to our citizens, as well as providing facilities for additional manufactures for our town.

THE POWER QUESTION

We must also have the question of the conservation of the waters in the upper lakes settled, and a greater depth of water maintained the year round for canal purposes, as well as a more even flow for the power plants along the river. The question of power is already becoming a live issue with us, for the advantage of cheap and ample power is a strong factor in inducing manufacturers to locate here. Already the supply of power for industrial purposes is nearly at its limit, and in the event of the completion of the canal, our manufactories will increase to such an extent as to demand additional power facilities. It does not seem to be any too soon to look forward to and arrange for developing and bringing in power at now distant, but practically available points.

MUNICIPAL LIGHTING.

As the water commissioners are contemplating the rebuilding of the water works dam, it shall be the duty of the Council to make arrangements with them to have the dam so built that a second power house or an addition to the present one, can be made, in order to develop power to do our municipal lighting when the present contract expires, and if legislation can be had to control the price of domestic or house lighting.

STREET IMPROVEMENTS.

It is very probable that the street Railway Company will double track George street from King street to Central Park next year. It will then be necessary to take into consideration the question of permanent street work in that portion of the town. A better system of cleaning, sprinkling and beautifying our streets should be adopted, not only from an aesthetic standpoint, but also in the interest of the health of our citizens.

The outfall sewer in Ashburnham Ward must be pushed through early in the year, and also any other contracts for sewers or sidewalks.

INSPECTORS.

The agitation for building and plumbing inspectors will have my most careful consideration. I am opposed to a multiplicity of offices in our municipal government. Yet, if any improvement in the present conditions can be made without too much extra expense, the people should have that improvement.

THE NEW ASSESSMENT.

The new assessment law which comes into force on January 1st, 1905, is a radical change from our present system and is somewhat complicated. I would favor some changes in our present method of assessing so that a more equitable assessment of the whole town could be made.

CONTROL OF OUR STREETS.

The decision of the Imperial Privy Council in Bell Telephone vs. Toronto, gives the Telephone Co. complete control over our streets, and it is an outrageous interference with municipal control. If elected I shall assist in every way possible in having the Dominion Parliament make such amendments to the Bell charter as will restore to the municipality full control over the streets. In this connection I would favor Government ownership of the long distance lines and municipal ownership of the local exchanges, doing away entirely with ownership by large and rich corporations which constitutes a monopoly.

OTHER MATTERS

The growth of the town and the many new houses built each year will necessarily increase the assessment of the town, and while this growth may cause more expenditure, yet the natural growth and increase in the assessment should meet any additional expenditure, without much, if any, increase in the tax rate.

Other questions will come up during the year which will have my very best attention. In a word, if elected, I shall endeavor to the best of my ability to discharge the duties and uphold the dignity of the high and important office. I shall deal with all the citizens without fear or favor, and act to the best of my judgment in all questions brought before the council.

Again requesting your vote and influence and wishing you all the compliments of the approaching season, I am,

Your humble servant,

M. A. MORRISON.

Peterborough, Nov. 29, '04.

VERY PROFITABLE SEASON.

Value of Cheese Made at Keene Factory was $13,000.

We regret to chronicle the death of Mr. David West, which occurred on Nov. 21st, in Oregon, U.S.A. Mr. West was born in Otonabee and lived in this township until a couple of years ago, when he removed to Oregon. He had been in poor health for some time.

Miss Mabel McCann spent Sunday in Douro.

Mr. John Read and Mr. Robt. Weir were in Toronto last week, delegates to the Liberal Conservative convention.

Mr. T. O'Brien, of Peterborough, spent Sunday at Mr. Tim Welsh's.

Miss Z. Buck, Douro, is visiting Miss L. Bell.

The Farmers' Institute meeting was held in Keene Friday, Nov. 25th. Mr. Kidd and Mr. T. Howson gave interesting addresses to a large audience at the night meeting. The afternoon meeting, however, was not nearly so well attended as usual.

The annual meeting of the patrons of the Lang cheese factory was held in the factory on Tuesday, Nov. 29th. During the past season 1,731,600 lbs of milk was delivered at the factory. The total value of the cheese made was $13,100.13; the average price 8 35-100 cts. per lb. Mr. W. J. Miller sent the greatest amount of milk of any of the 64 patrons, 28,710 lbs.

Rev. D. D McDonald and Rev. Mr. Thompson, of Hastings, exchanged pulpits Sunday.

The Presbyterian Christian Endeavor Society are planning a concert for Christmas night.

Supplementary Meetings.

Mr. R. H. Field of Addison and Mr. A. E. Sherrington of Walkerton will address supplementary sittings of the West Peterborough Farmers' Institute on the following dates:

4th line Smith in the Orange Hall on January 3rd. Ennismore township hall on January 4th. Stewart's union hall, West Peterborough, on 5th.

In East Peterborough the same gentlemen will speak on the following dates: Westwood town hall, January 6; Havelock town hall, on 7th; Warsaw town hall on 9th and Douro, St. Patrick's hall, on the 10th. Keep these dates clear. There will be two meetings at each place — afternoon and evening. Subjects will be announced later.

LAKEFIELD LOCALS

What is Going on in Northern Town--Movements of the People.

Mr. and Mrs. McNab, of Gravenhurst, have moved into the village.

R. Graham and Son completed their fortieth year in business in Lakefield on Monday, and are now doing a larger business than ever. They will hold their Christmas opening of fancy goods, toys and novelties on Tuesday December 6th, with a very large stock to select from.

Mrs Bravender has moved into the house formerly occupied by Mrs. S. Nelson.

Mr. J. H. Betts has moved into Mrs. Bravender's house.

Mr. W. M. Graham has returned home from Kansas and the World's Fair at St. Louis. He reports having had a very enjoyable trip.

Mr. Bruce Redpath has returned to Toronto.

Mr. Wm. Stabler has returned from Minora, Manitoba.

Mr. J. B. Furlong has returned from St. Louis, where he was attending the World's Fair.

Dr. R. A Fraser and Mr. F. J. Lillicrap were in Toronto attending the Conservative convention.

Dundas & Flavelle had their buyer here on Thursday of last week, shipping turkeys, which they had bought from the farmers in this neighborhood.

Messrs. R. C. Strickland, F. J Lillicrap and others, were in Peterborough on Wednesday attending the Conservative convention.

The annual thanksgiving service of the Women's Foreign Missionary Society was held in the Presbyterian church on Sunday morning. Rev. C. A. Campbell preached a suitable sermon for the occasion, the report being read by Mr. Clifford. The choir rendered an appropriate anthem, being assisted by Mrs. Miller, of Peterborough, who also rendered a solo with fine effect.

There can be no education without inspiration.

Real religion is the only remedy for irreligion.

A man does not need to be gullible to be gentle.

Piles we prove to you that Dr. Chase's Ointment is a certain and absolute cure for each and every form of Itching, Blind, Bleeding and Protruding Piles. The manufacturers have guaranteed it. You can obtain it at all dealers at 60 cents a box, or at Edmanson, Bates & Co., Toronto.

Dr. Chase's Ointment

Double Windows

If you want your Double Windows put up, send your orders to J. T. Turner & Sons, the Tent Manufacturers, George Street, who will send their men promptly to do the work at reasonable prices.

NOTE THE ADDRESS

J. J. TURNER & SONS

Cor. George, King and Water-sts
Peterborough, Ont.
Telephone 189a 189b, or 185, day or night.

The Daily Review

FRIDAY, DEC. 2, 1904.

CRUSHED BY A CAR.

Sugar Factory Workman At Berlin Meets a Sudden Death.

Berlin, Dec. 2.—A shocking fatality occurred at the Berlin sugar factory last evening about six o'clock when Dougal McLean was instantly killed by being crushed beneath a freight car.

He and a fellow employe named Al Wiedfang were moving an empty car by using crowbars, when, without warning, a G.T.R. yard engine backed up again the other end of the car. Wiedfang succeeded in getting out of the way, but McLean tripped and fell upon the track and was run over, his body being terribly crushed.

Coroner Lockner has ordered an inquest to open at 10 o'clock this morning.

Deceased lived in Waterloo. He was about 40 years old. His father lives in Bridgeport and is over 80 years old.

Capt. Welch Drowned.

St. Catharines, Dec. 2.—Word was received by his parents here yesterday of the death by drowning at St. Clair Flats of Captain Andrew Welch, son of Capt. A. Welch of this city. No particulars were given in the telegram, but it is surmised that he was lost overboard. Capt. Andrew Welch, jr., had been a mariner from boyhood.

Drowned At Campbellford.

Campbellford, Dec. 2.—Wednesday night about 10 o'clock, George Nadoo, carter in Smith's flour mills, fell over the low railing of the new bridge here and was drowned. Grappling parties were formed but were unsuccessful. The body was found yesterday morning about 7.30. Nadoo leaves a wife and two children.

Fireman Matthews Dead.

Windsor, Dec. 2.—John Matthews, fireman of the M.C.R. freight wrecked at Pelton Wednesday, died at the Hotel Dieu that night. Matthews' home was at Niagara Falls, Ont. His mother arrived before death, and went east at 11 o'clock yesterday with the body. The dead man was 30 years of age. Bruce Little, the engineer, and Thomas Stewart, the brakeman, are still at the Hotel Dieu, and cannot be moved for some time.

Accident Proved Fatal.

Toronto, Dec. 2.—David Patterson of McKellar, Parry Sound district, died about midnight in the Emergency Hospital as the result of injuries received through being run down by a street car on Yonge street on Tuesday evening, November 22nd, while in the city to attend the Liberal Convention. Mr. Patterson was a Division Court Clerk in Parry Sound district.

Child Burned to Death.

Brantford, Dec. 2.—Wednesday the adopted child of Mr. and Mrs. Burbank, Ayr road, was burned to death. The little one was left alone in the house for a few minutes, and during this time pushed a broom into the front of the stove. When the blazing broom was withdrawn the child's clothes caught fire, and the burns received caused death.

Father Saves His Son.

Amherstburg, Dec. 2.—Capt. Callum, master of the F. M. Peck, jumped from the deck of his vessel in the Canadian Channel abreast of Amherstburg, and rescued his 10-year-old boy from drowning. The lad was aboard the Peck and intended to go ashore in the tug Home Rule. He jumped from the deck of the Peck, but fell short of the tug, and dropped into the icy water. The father, although hampered with a heavy fur overcoat, followed his boy overboard and succeeded in bringing him to the surface.

Balloonist Nilson's Body Found.

Detroit, Dec. 2.—A bulletin to The Journal from Stevensville, Mich., seven miles from St. Joseph, says that the body of Balloonist Peter Nilson has been found in his boat on the beach there.

Drink Poisoned Brandy.

Berlin, Dec. 2.—A despatch to The Lokal Anzeiger from Kiel, Russia, announces that 20 persons have lost their lives there through drinking poisoned brandy.

For Over Sixty Years

An old and well-tried remedy—Mrs. Winslow's Soothing Syrup has been used for sixty years by millions of mothers for their children while teething, with perfect success. It soothes the child, softens the gums, allays all pain, cures wind colic, and is the best remedy for diarrhoea. Sold by all druggists in every part of the world. Twenty-five cents a bottle. Its value is incalculable. Be sure and ask for Mrs. Winslow's Soothing Syrup, and take no other kind.

The Daily Review

Is for sale each evening at the following places:—

Brand's Grocery, 111 Park street.
Gibson's Grocery, 289 Bethune street.
Grain Bros.' Grocery, 382 Charlotte street.
Mellon's Grocery, corner Mark and Elizabeth streets, Ashburnham.
Edgecumbe's Grocery, corner Antrim and George street.

TAKING 203-METRE HILL

Cost the Japanese 15,000 Men in Twenty-Four Hours.

Attacks Planned to Dec. 10, When It Is Hoped the Capture of Port Arthur Will Be Completed—The Official Despatch—Rejoicing in Japan—Many Recruits Join the Colors—Prominent Officers Wounded.

London, Dec. 2.—The correspondent at Che Foo of The Daily Telegraph says that the attack on 203 Metre Hill resulted in heavy losses to the first division of the Japanese stormers, and that simultaneously stormers of the ninth and eleventh divisions advanced and menaced the Rihlung and Keekwan forts. It is stated, the correspondent adds, that within the last 24 hours, the Japanese casualties have totalled 15,000, and it is asserted that the attacks have been planned to until Dec. 10, when it is hoped the capture of Port Arthur will be completed.

Tokio, Dec. 2.—The Imperial Army Headquarters has announced that the Japanese troops besieging Port Arthur are in possession of 203-Metre Hill. The following despatch has been given out:

"The army commenced a bombardment against 203-Metre Hill at dawn, Nov. 30, and made several charges before 4 o'clock in the afternoon. Owing to the enemy's stubborn resistance, the charges failed. At 5 o'clock in the afternoon our force advanced against the southeastern portion of the hill, made a fierce charge and reached within thirty metres of the summit. At 7 o'clock, with reinforcements, we charged to the top, which was occupied by our forces. Against the northeastern part of the hill we also charged, and at 8 o'clock the entire fort on the summit fell into our hands.

"The Russians left heaps of dead bodies on the eastern side of the hill, but we have had no time to investigate further."

Rejoicing in Japan.

General Nogi's telegram announcing the storming and capture of 203-Metre Hill was received with cheers by the Japanese people. It revives the hope of an early capture of Port Arthur proper. The people have never despaired of the success of the besiegers, but the fortitude of the defenders and the prolongation of the siege, which exceeds by months the most liberal preliminary estimate of the time required to accomplish the reduction of this stronghold, have been a source of deep regret, combined with the loss of life, and disappointment over the fact that the siege has occupied such a large force of men, decreasing Field Marshal Oyama's strength at a time when he needed every available man.

Many Recruits Join the Colors.

Yesterday was the date set under the conscription act when recruits could join the army. Cheered by the news from Gen. Nogi, thousands of recruits throughout the empire marched to barracks and donned uniforms for the first time. Following an honored custom, the relatives of the recruits, carrying flags and banners, escorted the new soldiers to their barracks. In Tokio yesterday, there were scores of little processions escorting detachments of popular conscripts. The number of men who have joined the colors yesterday under the conscription act has not been made public.

Two Prominent Officers Wounded.

Reports from the Japanese army besieging Port Arthur says that Lieut.-Gen. Thuchiya is among the wounded and that Gen. Nakamura, the leader of the specially trained body of swordsmen which charged into the Russian forts November 26, was injured in both legs.

Skirmishing Near Mukden.

Mukden, Dec. 2.—There was another small skirmish on Gen. Rennenkampf's front on Nov. 30, but otherwise everything remains quiet here. The weather is warmer and more agreeable.

Why Cruise Was Shortened.

Ottawa, Dec. 2.—Commander Spain has returned from Lake Erie, where he went with the Minister of Marine to take a cruise on the Vigilant. The commander states that the weather is very cold on the lake and owing to this fact the Vigilant's cruise has been curtailed. About Dec. 20 the Atlantic cruiser Canada will start for the West Indies with a crew of 96 men.

Snowed For Thirty Hours.

Madrid, Dec. 2.—The heaviest snowstorm experienced in Spain in many years, lasting nearly 30 hours, has compelled a partial cessation of business. The markets are without supplies, and 60,000 workmen are out of employment. The authorities are taking all possible measures of relief.

Seven Times President.

City of Mexico, Mex., Dec. 2.—The inauguration of General Diaz as president of the Republic of Mexico for the seventh time and for Senor Don Ramon Corral as first vice-president, took place yesterday in the hall of the Chamber of Deputies under most auspicious circumstances.

Nationality and Sunshiness.

A ship's doctor who has made 100 voyages declares that the American girl does not become seasick so readily as her European sisters. The English girl is next in order of resistance, while the French girl succumbs most easily.

The Japanese Bliss.

When a Japanese audience wish to express disapproval of a play they silently turn around and sit with their backs to the stage. If this be done by a considerable number the curtain promptly descends.

Rev. Dr. CAVAN PASSES AWAY HIS GREAT WORK AND WORTH

Most Noted Figure in Presbyterian Church of Canada Goes to His Reward.

The Beloved and Revered Principal of Knox College Succumbs to Attack of Influenza--Was Ill Only Few Days--His Death is a Nation's Loss--Model Patriot and Citizen.

Toronto, Dec. 2.—Last night at 8 o'clock the Rev. William Caven, D. D., principal of Knox (Presbyterian) College, this city, died after an illness of exactly one week. On Friday last he attended a meeting at Guelph, Ont., where he delivered an address of two hours' duration. While there he contracted influenza, afterwards developing into pneumonia, which caused his death. The principal was approaching his 71st birthday, having been born on Dec. 26, 1830, and had therefore exceeded the Psalmist's limit, but his eye was not dim nor his natural force abated. His demise was, therefore, in a manner unexpected, and will come with a shock to the people of Canada, for his name and fame were in all the churches of the Dominion.

The obsequies will take place on Saturday, and a movement has already been made in the direction of a public funeral, but this, as well as the place of interment, is meantime under consideration by the family. About a year ago Dr. Caven suffered from a severe illness, which necessitated a retiral from active duty for some months, but from this he had entirely recovered.

In the year 1856, the principal was married to Miss Goldie of Greenfields, near Ayr, Waterloo County, Ontario, by whom he had a family of seven children, six of whom survive. Dr. John Caven, Dr. W. P. Caven and Dr. James G. Caven; Mrs. Wilson, wife of the Rev. W. A. Wilson, missionary in India; Miss Caven and Miss Jean Caven.

A Grand Old Man of Canada.

Dr. Caven was not only the grand old man of Canadian Presbyterianism, but one of the grand old men of Canada. He was born in the parish of Kirkcolm, Wigtonshire, Scotland, on Dec. 26, 1830, and sprang from a family whose names were foremost in local counsels. Away back in the days of the Scottish reformation they were upholders of the Solemn League and Covenant, and the name is inscribed on the roll of the "Wigton Martyrs." A cherished tradition of the family by the mother's side relates how one of them, for refusing to abjure his faith, suffered grievous mutilation at the hands of the dragoons of Claverhouse, known later as John Graham, Viscount Dundee.

His father, John Caven, by profession a schoolmaster, was a man of exceptional ability and attainments and a member of the United Seceding Church, which, in 1840, united with the Relief Church, to form the United Presbyterian Church, which in its turn united with the Free Church to form the present United Free Church of Scotland. John Caven left Wigtonshire for Canada in 1847, first residing at Galt, Ont., and removing shortly afterwards to the neighborhood of St. Mary's, where he resided till his death, in 1880.

Studied Under His Father.

William Caven, the future principal, began his education under his father at Kirkcolm, and proved himself to be a diligent and painstaking scholar, early displaying a strong bent towards the ministry, which he later adopted as his profession. His theological studies were prosecuted under the late Rev. William Proudfoot of London, and the Rev. Alexander Mackenzie of Goderich, members of the United Presbyterian Church in Canada. In 1850-51 he studied in Toronto, and after reading for another year, was licensed to preach in 1852 by the old Flamboro Presbytery. His first charge was in the parish of St. Mary's and Downie, to which he was inducted in October of the same year.

Spent a Year in Scotland.

During 1855-6 he spent a year in Scotland for the benefit of his health, still retaining his charge, and in 1865 the synod appointed him and Professor Gegg to fill alternately the chair of exigetical theology and Biblical criticism. In the following year he was made permanent professor and commenced his long period of devoted service to Knox College, succeeding to the principalship in 1870, on the resignation of Dr. Willis, his official title being thus chairman of the college board. When the building of the present college was mooted he and his colleague, Prof. Gegg, devoted two summers to a tour through the Province of Ontario, and it was largely through their exertions that the necessary fund was raised. The corner-stone was laid in April, 1874, and the college was occupied for the first time during the academical year of 1875-76. Thenceforward the principal's life work and history is practically that of Knox College. And to his learning, sagacity, moderation and urbanity, it owes its high place among theological halls of the country.

It has been said of Principal Caven, as an exegete, that his incumbency was noted for his great moderation and candor in stating the opinions which he felt it necessary to controvert, and not less for his firm adhesion to the views of Biblical interpretation, held by the evangelical churches, as well as in expounding those more peculiarly his own. The truth as he holds it, has had no more fearless and uncompromising defender and few more efficient.

Active in Religious Work.

Principal Caven, in addition to his college work, was a frequent preacher and an active member of the church courts. At an early period he earnestly advocated the union of the various Presbyterian bodies in Canada, and his church honored him by his election as moderator of the general assembly of 1875, when the union was consummated. In 1892 he acted as moderator of the United Church. Twenty years before this he received the D.D. degree from Queen's University. Princeton Union gave him the same honor in 1896 and Toronto University that of LL.D in the same year. Of the latter university he was also a senator. Dr. Caven took a leading part in the formation of the Presbyterian Alliance, better known as the Pan Presbyterian Council, and was its president at its last assembly in Liverpool, England, in June last, besides holding the office of chairman of the western, or American, section of the alliance. In 1887 he succeeded Prof. Goldwin Smith as president of the Ontario Teachers' Association, and in addition to numerous other similar appointments was a prominent member of the Ontario Lord's Day Alliance and vice-president of the Toronto branch of the Evangelical Alliance.

Tendered a Noted Banquet.

On Oct. 6, 1902, Dr. Caven, who had then completed fifty years' service in the ministry during twenty-nine of which he had been principal, was tendered a banquet by one hundred and fifty leaders of the Presbyterian Church in convocation hall of the college. In acknowledging the toast of his own health he dwelt lovingly on the work of uniting the different Presbyterian churches and on the prospect of a still greater union. "My humble hope," he said, "is that church union awaits us. We have spiritual union, we have the union of believers, but I long for the time when this inner union will work itself out into formal visible union. I am looking for that time." For this larger union Principal Caven thought no labor too grievous and he passed away on the eve of another meeting of the committee appointed to consider the proposed union of the Methodist, Congregational and Presbyterian Churches. But though his voice will no longer be heard in support of charity, of tolerance, and of brotherly love, the spirit he ceased not to inculcate will continue to move and inspire the cause for which he did so much.

Model Patriot and Citizen.

Dr. Caven was in every sense of the word a model patriot and citizen. He was earnest in support of every good work, and advocate of all that made for the righteousness which exalteth a people, a wise counsellor, and an upholder of the principles of justice, truth and freedom. His temper was singularly sweet, his mind was Catholic, his judgment exhaustive and accurate, his learning weighty and profound. Although not an orator in the ordinary acceptation of the term, he had the gift of clear argument and fine lucidity of speech. He conquered not by swaying the feeling, but by appeal to the heart and intellect. Yet personally he was one of the most modest and unassuming of men, easily accessible and always courteous. His passing leaves a void not easily filled, but if his loss has to be deplored both his church and nation have reason to rejoice that it was given William Caven in the Providence of God so long a term of service nobly performed and of enduring value.

His Death a Nation's Loss.

Universal testimony to the late Principal Caven's Christlike personal character, statesmanlike qualities of mind and to his worth as a great Canadian was borne in saddened appreciations by a "great cloud of witnesses" among the leading representatives of the Presbyterian and other denominations last night. Principal Gordon of Queen's, summed it up in the words, "His character and life shall remain as a treasure and an inspiration."

CANADA'S MILITIA.

New Duties For the Officers Since the Reorganization.

Ottawa, Dec. 2.—It is understood that further steps in the reorganization of the duties of leading officers at the Militia Department has been determined to bring our militia system into harmony with the War Office reform. Under this reconstruction Lieut.-Col. Biggar, now assistant adjutant-general, will become director-general of transports and supplies; Lieut.-Col. Rutherford, director-general of artillery; Lieut.-Col. Fiset, director-general of medical service, and Lieut.-Col. Weatherbe, director-general of the engineering service. There is to be a director-general of training and intelligence, for which duty Col. T. D. B. Evans, C.B., is said to be slated, a director-general of operations and staff duties. To the latter position an officer of the British regular army will probably be appointed. As before announced, Major Panet, D.S.O., adjutant of the Royal Military College, will likely be brought to Ottawa to succeed Col. Vidal as deputy adjutant-general. The officers involved in the changes described will probably get a step in rank.

Facial Paralysis

Mr. W. J. Brennan, Western Hill, St. Catharines, Ont., writes: "My face was all twisted out of shape with facial paralysis, and five doctors failed to cure or even relieve. By the persistent use of Dr. Chase's Nerve Food I have been entirely cured, and have returned to work strong and well. I have gained in weight and feel that I have a new lease of life." 30

Oppressing truth never suppresses it.

THE DAYLIGHT STORE.

WHERE DO YOU BUY YOUR

Clothing?

This is a very important matter and still many men appear to think it of no consequence.

They buy just anywhere they happen to see something that strikes their fancy.

But there's a difference in stores, as well as in clothes.

Some stores go in for "cheapness," others for quality. Which do you prefer?

"You pay your money and take your choice." If it is smartness of style, perfection of fit, thorough reliability, at a fair price, you are after, then this is the Clothing Store for you. Buy a

Sovereign Brand Suit

and you will wear none other.

Lang & Maher

Clothiers and Furnishers to Men Who Know.

409-11 Geo.-st. Peterborough

A Good Style For Small Boys.

Of all styles invented for the benefit of small boys about three or four years old there is none more popular than the belted tunic. The above design shows a most useful variation of it, and, carried out (tunic and knickers as

BOY'S TUNIC SUIT.

well) in any of the usual materials, it will be found to be much appreciated by those who have to provide for a small boy's apparel. Needless to say, the tunic can be worn over any knickers and would appear to great advantage embellished with a pretty lace collar for best occasions.

Ostrich and paradise plumes are as costly and as beautiful as ever in new winter colors. The paradise plume no longer curves and droops upon the old lines, but is made to stand up more in aigret form, only it is more flaring and has been somewhat shortened.

New Way of Putting It.

Mrs. New Cole (who has been absorbing some of the vocabulary of her newly made acquaintances)—I have spent such a tiresome day over the perusal of wall paper for the cook's boudoir!

The first independent school for wood workers was established in Germany about the year 1850.

Rubber Rubbers

Every Woman, Man, Miss and Child should have Rubbers to fit their Shoes.

We have all the shapes that are

CORRECT

for the present style of shoe.

This is Rubber Season, and we are ready for all comers.

You can't buy poor Rubbers here—we have none.

J. T. STENSON

344 GEORGE STREET.

SILVER FOR THE HOME

You will find our stock of Silver Pieces for the home selected with unusual regard for the taste and consideration of our patrons.

BREAD TRAYS
WAITERS
FRUIT BOWLS
SALAD BOWLS
ENTREE DISHES
VEGETABLE DISHES
CELERY TRAYS
SOUP TUREENS

Splendid variety and moderate prices prevail throughout. Christmas shopping is now on.

W. A. SANDERSON & COMPANY,

Jewellers and Opticians.

YOU HAVE HEARD OF

Professor Dorenwend

AMERICA'S GREATEST HAIR GOODS ARTIST.

He is coming to Oriental Hotel, Peterborough, on FRIDAY, DEC. 9th.

This visit gives you a chance to consult Prof. Dorenwend about your hair and to choose from the stock of Hair Goods, which he carries with him—just what you require. You can try on any Switch, Bang, Pompadour, etc., and see just how it will look.

Professor Dorenwend can be depended upon to sell you only first quality Hair Goods.

You are not forced to buy because you call to see and examine these goods.

Baldness as all men know, disfigures and adds an aged expression to the face. Why remain bald when Professor Dorenwend can fit you with a WIG or TOUPEE, which will hide all traces of Baldness and take the place of your own hair? Doctors recommend these Toupees as a preventative for colds in head, catarrh and neuralgia. Professor Dorenwend will fit you on the spot and show you just how you look afterwards.

LADIES—READ THIS!!

You will never have a better opportunity to see for yourself the beautiful assortment of SWITCHES, BANGS, POMPADOURS, WAVES, WIGS, Etc., which Professor Dorenwend carries with him. Remember the date and don't fail to call at the hotel and see PROFESSOR DORENWEND. If you cannot call write for Prof. Dorenwend's Catalogue—free.

The DORENWEND CO., of Toronto, Limited.

103 and 105 YONGE ST., TORONTO.

ADAMS | THE LADIES' NEW STORE | ADAMS

Clearing up Sale

....OF....

BEAUTIFUL SILK WAISTS

...ON...

SATURDAY NIGHT

Commencing at 7 o'clock.

In order to make room for our new Christmas Novelties in Silk Waists we will place on sale 18 only SILK WAISTS, which represent the balance of several lines of our best sellers, formerly sold at $3.25, $4.00, $4.50 and $5.50.

Saturday night's quick clearing price only

$1.98

Harry Adams

Ladies' New Outfitting Store. 303 George-st. 'Phone 606

THE Knitting Works

Hosiery and Underwear.

SPECIAL SALE FOR Friday & Saturday

Children's Warm Winter Wool Vests for 3c each and up

Children's Warm Winter Wool Drawers for 5c each per pair and up

Nelson & Stapleton

Real Estate Agents

387 Water-st. Phone 325.

Property for sale, purchase or exchange.

The Daily Review

FRIDAY, DEC. 2, 1904.

All Active Members.

All active members of the Y.M.C.A. are requested to reserve Tuesday evening, Dec. 13th, for the active members tea and social re-union to be held on that evening, commencing at 7.45 o'clock. Fuller particulars later.

PERSONAL

Rev. George Yule of Springville, is in town to-day.

Rev. Mr. Steuernagel, of Bethany Tabernacle is absent for a few days on a trip to Toronto and Pittsburg.

Hon. C. N. Daly, United States Consul at Guelph, is the guest of Mr. and Mrs. K. Eardley Wilmot.

Mrs. James H. Dixon has returned from Syracuse. She is the guest of her son, Mr. F. H. Dixon, 538 Downie street for a few days.

Mrs J. E. Brown and her sister, Mrs. Geo. Clarke, of Frankford have just returned from a two months' visit among relatives in Iowa and Kansas

Mr. and Mrs. Hugh Waddell and Miss Needler of Lindsay have returned from the World's Fair at St. Louis. Mrs. Needler will be the guest of Mrs. Waddell for a few days.

Miss Rose of Peterborough is the guest of Miss Ethel McBurnie.....Mrs. Thos. Bennett and Master Leonard visited friends in Peterborough on Friday.—Norwood Register.

Rev. Walter Archibald, who was at one time located here, and who has many friends in Peterborough, has been transferred from Stouffville to Lucknow, in the Diocese of Huron.

Mrs. Thomas Byers and Miss Kate, who have been visiting friends all through the North-West, have returned home after having a very pleasant trip. Herbert, who left with them, has accepted a position in Winnipeg with his brother Sid.

The T. M. & M. Store.

Lead the Pace in High Class Clothing

Why? because we possess all that constitutes HIGH-CLASS CLOTHING. Good material, correct cutting, expert tailoring. Our goods are all shrunk before cutting, so as to permanently maintain the shape, will fit you perfectly, and give you good service. In short you will find every garment abounding in individuality. A good reason why our Clothing has found favors with the hundreds. Our FURNISHING DEPARTMENT is a gem, containing all the novelties in Hats, Neckwear, Shirts, Gloves, Muffers, etc., etc., foreign and domestic.

MEN'S OVERCOATS

Men's Overcoats, in new Oxford grays and fancy weaves, in correct styles $8.00

Men's Overcoats in new Oxford shades and fancy striped designs, tailored to perfection $10.00

Extreme styles in Overcoats in new mixtures and over checks. The long belt coat or the medium heavy coat.....$12.00

High class Overcoats in the popular broad checks and mixed fancy effects, concave shoulder and our latest head carved horsehoe collar .....$15.00 to $18.00

BOYS' OVERCOATS

Boys' and Children's Overcoats, tourists belt style, made in wool Vicunas and fancy mixtures.....$3.50 and $4.50

Boys' high class Overcoats, $5.00, $5.50 and $6.00, double breasted, in all the latest cloths.

Good Clothes Have Proved Our Success

(ONE PRICE TO EVERYBODY.)

Tully Merrell & Meredith

LOCAL OPTION FOR CAVAN

By-law Will be Voted Upon at January Election.

A special meeting of the Cavan Township Council was held on Nov. 26th respecting a by-law for local option which will be submitted to the ratepayers at the municipal elections on January 2nd. Councillor Staples introduced the by-law for local option in the township of Cavan, which was read a first time. Messrs. Kelly and Shaw moved that the Council go into committee of the whole for the second reading of the by-law with the Reeve in the chair. —Carried.

In committee of the whole the by-law was reported with blanks filled in.

Messrs Shaw and Staples moved that the committee rise the Council resumed and the by-law be read a second time in Council. This was carried.

ST. ANDREW'S GUARDS

Annual Meeting Held Last Night—Mock Trials and the Sentences.

St. Andrew's Guards held their annual meeting last night at the home of the president, Miss L. Richardson. After a very interesting paper was read on "What the Kingdom of Heaven is Like unto," a mock trial was held in which a number of the members took part. One member was charged with coming late to three meetings in succession and it was proven the had come late to two meetings. He was sentenced to one year and 220 days to finish his trade.

Another member was charged with stealing and raising a disturbance on Hallowe'en night, and he also was found guilty after a number of witnesses had been examined. He was therefore sentenced to two years in his regular boarding house.

This event proved very interesting and another one is looked for at a later meeting. The meeting closed by singing a verse of the club hymn.

FLAVELLE SLAPPED HIM

Scene That Occurred at Lindsay Board of Education Described.

Up in Lindsay they call a spade a spade and when a man's honor is impugned his wrath is an unpleasant thing to meet with either in dark or daylight. The Watchman-Warder this week contains the following instance:

About a year ago in the police court Lawyer Hopkins kicked the bosom of Magistrate Steers' pants. Last Tuesday night Mr. J. D. Flavelle slapped Mr. R. M. Beal's face.

It was at a meeting of a special committee of the Board of Education appointed to find out whether an additional teacher is needed at the Collegiate Institute.

A report from Principal Harrington giving information as to the work to be done was under discussion. Mr. Beal was in the chair. There were five other members present.

Mr. Beal alone opposed hiring another teacher. The discussion got caustic, especially between the chairman and Mr. Flavelle. At last Mr. Beal made a remark to the effect that men assessed for only a $500 house and lot paid more toward educating Mr. Flavelle's children than he did himself.

"You are a liar," retorted Mr. Flavelle, as he got up from the table and said they could do as they liked.

Mr. Beal repeated his statement.

"You are a liar, and if you say that again I'll slap your face," answered Mr. Flavelle, coming up and standing by the table, with Mr. Kylie at the corner between him and Mr. Beal.

Again Mr. Beal's remark in a little different form was uttered and Mr. Flavelle promptly reached across in front of Mr. Kylie and slapped Mr. Beal on the face. A little scene followed. Mr. Beal got up and approached his assailant, but Mr. Kylie kept the peace, and Mr. Flavelle apologized.

When asked if he would lay an information as he did in the Steers-Hopkins case, Chief Nevison said yesterday that he did not know as he had not then got all the facts.

AN IMPORTANT MISSION

Appreciation of Gifted and Public-spirited Citizens Expressed.

To the Editor of the Review.

Sir,—A number of your readers are sure to be gratified by your picturesque description of the "World's Fair,' but, oddly enough, no mention is made in your list of participants of the ladies who originated and are directing this unique enterprise, Mrs. K. Eardley-Wilmot and Mrs. D. Hughes-Charles, who superintended the music. I hope that these ladies will pardon the giving of this information, but people will desire it, and the interests of Peterborough require that our gifted and public-spirited citizens should be known and appreciated.

It may be added that this costly undertaking is the product of the work of many skilful people, a number of whom are not connected with the congregation under whose auspices it is given. A friendly feeling, such as has been generally evidenced in this connection is very admirable, and should do much to promote the happiness of our community. Christian co-operation, too, is a much more edifying spectacle than Church rivalry or exclusivism.

Yours truly,
APPRECIATION.

Monkey Brand Soap cleans Kitchen utensils, steel, iron and tinware, knives and forks, and all kinds of cutlery, as

SUCCESSFUL OPENING DAY

All Features of Great World's Fair Very Largely Attended.

RENDER PLEASING PROGRAM

Sunflower Chorus Made Great Hit—Gentlemen From Japan Contribute—Brilliant Scene Depicted.

A brilliant scene was presented last evening at the Peterborough World's Fair. The illumination of the different booths was very effective, each one being ablaze with splendor as the result of the installation of numerous incandescent lights. The attendance was very large, and the people displayed a spirit that was decidedly in keeping with the gayety of the occasion. The quaint and pretty costumes of the ladies in charge of the different pavilions formed a study of the vogue of many years ago. One old gentleman remarked as he admired the gown of a young lady who, by her costume, had stepped down from the misty past, "My poor old mother wore a gown like that in Ireland!" Many and charming were the dresses, and likewise the ladies wearing them.

The booths were all very well patronized yesterday afternoon and evening and it is already possible to prophesy a grand success. Some evidence of the attendance may be obtained from the fact that about one hundred and fifty people took dinner at the hall yesterday and there were were two hundred for tea.

PLEASING PROGRAMME.

The programme given last night was an excellent one. The opening number was a chorus by gentlemen of Japan. They were so attired for the time being it was very easy to suppose that they had just dropped in from the 'Sunrise Kingdom," the decorations of the stage emphasizing the suggestion. The soloist was Mr. Joseph Legg and the other members were Messrs. R. Heideman, H. Morphet, H. Bowers, R. N. Jolliffe, J Halpany, W. Wesley, Alex. Elliott, W. W. Cunningham, A. L. Davis, D. Hughes-Charles and F. A. Lount. The part taken by Mr Legg was very successfully performed. His voice was heard to good effect in a difficult selection, the tone quality and expression being adapted to a highly creditable interpretation. The chorus which was given a second time, was exceedingly well rendered, the voices blending nicely and the ensemble all that could be desired.

A feature that proved decidedly popular was the "Sunflower Chorus," in which nine boys took part. A somewhat striking climax was effected by the arrangement for this number. A screen was placed in front of the platform and on it had been painted the stocks and foliage of several huge sunflowers, the centre of each one being formed by a cute-looking negro face. A cluster of these presented an amusing spectacle and the chorus, in which each sunflower took a part was very effective. The solo was taken by Mr. Freddie Seymour, who has a voice of fine tone and range and who performed his part in an excellent manner. The audience heartily appplauded the chorus and a second appearance was demanded.

Two young men who last evening made a hit were Masters Frank and Karl Halpany, who sang "It was the Dutch," in costume, and sprang some very funny jokes. These boys form a great team, and are clever entertainers. The "Gold Dust Twins" was another selection in which they pleased the gathering greatly.

The trio "Three Little Maids from School," was a pleasing feature of the programme, the young ladies, Miss Charles, Miss Hazel Dean, and Miss Gladys Crane, being attired in pretty Japanese costume, and performing very gracefully the movements of the piece.

A charming Spanish dance was executed by the Misses Roy and Wadlin, Miss M. Burnett and Miss K. Burnett. The young ladies were enthusiastically applauded.

Mr. N. C. Peloher, a clever monologist, contributed an exceedingly amusing number depicting an English society swell. The number proved decidedly popular.

Another very fine programme will be given this evening.

TO-NIGHT'S PROGRAMME.

The programme for this evening will be:

Selection—Mr Halpany's orchestra.

Spanish dance—Miss Roy, Miss M. Burnett, Miss K. Burnett.

Duett—Masters Frank and Karl Halpany.

Solo and Chorus—Gentlemen of Japan and Mr. Legg.

Japanese love song—Miss Helen Davies.

Comic song—Mr. Halpany.

Sunflower chorus.

The programme of music, the arrangements for which are under the direction of Mrs Charles, last evening proved very successful. Some new numbers will be introduced for to-night, among them a solo by Miss Helen Davies, who is always heard with great pleasure. Each afternoon from 4.30 until six o'clock a program of music will be given by Mr. Halpany's orchestra. This organization has been recently formed and bids fair to become decidedly popular in musical circles.

A department of the Fair in which great interest centres is that in which statistics of weight of people belonging to different nationalities are taken. The scales are under the direction of Mrs Bartlett, assisted by four little girls, Miss Lillian Dean, Miss Rubina Cummings, Miss Grace Burritt, and Miss Edith Lount.

Coughs, colds, hoarseness and other throat ailments are quickly relieved by Cresolene tablets, ten cents per box. All druggists.

TRIBUTE TO DR. CAVEN

Rev. J. A. Wilson's Appreciation—Was Student Under Late Principal.

Speaking of the death of Rev. Dr. Caven Principal of Knox College, Rev. J. A. Wilson, assistant pastor of St. Paul's church, today said: "In the passing of Principal Caven the church has suffered a great loss. As an old pupil of his I cannot speak too highly of his qualities as a man and as an educationist. To know him was to love him. He occupied a place in the hearts of his students that can never be filled by another. Wherever he went he commanded respect. Not only in things Presbyterian, but in everything pertaining to the moral uplifting of Canada, Dr. Caven took a prominent part, and his gifted leadership will be sadly missed."

HAVELOCK WEDDING

Miss M. E. Seabrooks and Mr. Wm. Anderson Were Contracting Parties.

A very pretty wedding was celebrated in St. John's church, Havelock, on Wednesday afternoon at 5 o'clock, by the Rev. W. R. Tandy, M.A., when Miss M. E. Seabrooks eldest daughter of Mr. and Mrs Henry Seabrooks, of Belmont Lake, and Mr. Wm. Anderson of Round Lake, were the contracting parties. The bride was attired in a gown of cream lustre trimmed with accordeon-pleated chiffon, and wore a veil decorated with orange blossoms and smilax.

She was attended by her cousin, Miss B. Hendy of Warkworth, who was dressed in white silk, trimmed with point lace. Both carried beautiful bouquets. The groom was assisted by his brother, Mr. R. Anderson. After the ceremony the wedding party drove to the residence of the bride's parents, where the festivities were kept up until an early hour, after an elaborate dinner had been partaken of. A large number of valuable presents were received by the bride.

THEIR ANNUAL CONCERT

Ladies' Auxiliary of Y.M.C.A. Securing High Class Artists for Annual Concert.

The Ladies Auxiliary of the Y. M. C. A. are preparing for their annual concert which will take place on Jan. 10th. The ladies have in the past secured high-class artists, who have furnished a delightful programme and this year there will be no exception to the rule. The ladies have been so fortunate as to secure Jessie Alexander, the renowned elocutionist, who will be spending the Christmas season in Canada previous to returning to her home in California, and H. M. Field, pianist, who has just completed a seven years' course in Germany and of whom the Toronto critics speak in glowing terms. Other artists whose names will be announced later will assist, and altogether one of the best programmes that has been presented in Peterborough for years should result. The cause is one which everyone should support and no doubt there will be a crowded house on the night of the concert. Remember the date, Jan. 10th.

GOOD WORD FOR MR. WILSON

The Presbyterian Refers Appreciatively to Peterborough Pastor's Departure.

The current issue of the Presbyterian of Toronto contains the following reference to a Peterborough clergyman:

Rev. J. A. Wilson, who has so ably assisted the Rev. Dr. Torrance in St. Paul's church, has received a most hearty call to the pastorate of St. Andrew's Hamilton. Mr. Wilson, during the two years and a half of service in Peterborough has made his influence felt for good along all lines of spiritual work and moral reform. One cannot say that he has any particular phase of Christian activity that is more emphatic than another. In Sabbath school, Young People's, Young Men's, temperance or benevolent work, he has shown the deepest practical interest. As a preacher and pastor he is more acceptable. His pulpit deliverances are fearless yet filled with pathos, and expressed with great earnestness and eloquence. He has signified his intention to accept the call, although it is generally understood that a special effort would be made to erect a congregation for him in Peterborough, but Presbytery does not meet till Dec. 13th. At the present stage of Peterborough's industrial expansion the church can ill afford to lose the services of a energetic a worker. St. Andrew's, Hamilton, has however, a strong claim; for the man who follows the Rev. Andrew McWilliams, the former pastor, must be a hustler as well as a preacher; and to follow such a man is in itself an inspiration. Rev. J. A. Wilson is the man for the work.

WORKING BOYS AT Y. M. C. A.

Each month contests are held between the boys of the gymnasium.

The working boys form a very important part of the physical department. These boys, ranging from 12 to 15 years, are very enthusiastic in their work.

Curling Club Meeting.

Remember the meeting of the Peterborough Curling Club in the rink parlors to-night. Skips will be selected for the season and other important business will be transacted. A full attendance is requested of members who have already signed and all others who wish to join the club for 1904-5

Agents for Lowney's.

E. F. Mason & Co. have been appointed sole agents for the famous Lowney's Chocolates, and have received a large shipment of Christmas Chocolates and Bon-bons. These goods are the standard of excellence. 2d

EXEMPTION OF MUCH PRORERTY

Figures Presented by Assessment Returns for 1904.

TOTAL OVER ONE MILLION

Schools, Places of Public Worship and Charitable Institutions Swell the List—Figures for Different Wards.

The Review has been requested to publish a list of the exemptions on the assessment rolls for the different wards of the town. These are given below. It will be seen that in Ward One the total is $238,825; Ward Two, $388,000; Ward Three, $284,000; Ward Four, $90,800; Ward Five, $57,400, making a grand total of $1,039,025. The exemptions are to a great extent on places of public worship, charitable institutions, schools and other property owned by the town.

WARD ONE.

S Wolfe, w George part 2; s Wolfe w George part 3 .....$	200
Part blk 8, plan 26, (Separate School)	2,500
S Sherbrooke w George, Mission church	2,000
N. Sherbrooke w George pt 13 (Public School)	10,000
S Charlotte e George pt 15 (Methodist church)	10,000
S Charlotte w George pt 15 (Custom House)	20,000
N Dalhousie w George pt 1 and 2, corporation yard	3,000
N Perry w George pt 10 and 11	1,000
N Rink w George pt 4	125
S Perry w George pt 8 and lot 9; n Lake w George lots 8 and 9 (Cordage Works)...	40,000
Canadian General Electric building	150,000
	$238,825

WARD TWO.

St. John's Episcopal church	40,000
St. Peter's R. C. church	50,000
Convent de Notre Dame	12,000
Mechanics Institute	4,000
Part of market square and market building	30,000
Salvation Army Barracks	7,000
Crown Timber Office	2,000
Post office	20,000
Inspector's office Weights and Measures	1,000
Broken front on river bank north of Charlotte st. up to Hunter.....	10,000
Peterborough Hydraulic Power buildings	200,000
Town offices and fire hall ...	12,000
	$388,000

WARD THREE

St. Andrew's church	$24,000
Third Ward public school	4,000
Protestant Home	2,000
Sep. school and grounds	12,000
George-st. Meth. church	40,000
Central Park and drill shed ...	12,000
Court House, registry office and land	76,000
St. Paul's Presby. church	38,000
Collegiate Institute and public school	28,000
Y.M.C.A. building and land ...	20,000
Bethany Mission church	8,000
	$264,000

WARD FOUR.

Mission School House, Auburn	600
Nicholls Hospital and lots ...	30,000
West Ward public school	6,000
The Dixon Park	2,000
Inverlea Park	6,000
Grace church	3,000
Nicholls Park.....	17,000
Corporation town of Peterborough, Water Commissioners, Auburn Mills.....	2,000
Jackson Park	25,000
	$90,800

WARD FIVE.

St. Joseph's Hospital	20,000
Public school	8,000
St. Luke's church	10,000
Mark street church	4,500
Market block, town hall	3,000
Drill shed	1,500
House of Providence	10,000
Corporation property	400

SUCCESSFUL CAREER

Sketch of Ald. Dr. Morrison, the Popular Mayoralty Candidate.

Ald. M. A. Morrison, who is a candidate for the civic chair, and whose platform has already been announced in these columns, is a gentleman in every way entitled to support for the exalted office to which he now aspires.

He has been an active, progressive wide-awake alderman during the past three years, and should, with his personal qualifications and splendid municipal record and experience, receive general support.

Matthew Albert Morrison, L.D.S., M.D.S., D.D.S. was born in Huron county and raised on a farm. He was educated at Walton Public school and Seaforth Collegiate Institute. He taught school for two years and entered upon the study of dentistry in 1889, graduating with the title of L.D.S. in 1892. He came to Peterborough his June, 1892, to work in the office of Dr. Alex. J. Robertson. On graduating he entered into partnership with Dr. A. Ross and bought out the practice of Dr. Robertson. The partnership of Ross & Morrison continued for two years, when a dissolution took place and Dr. Morrison moved to his present office in the Bank of Commerce building, where he has enjoyed a very large dental practice. He took the degree of D. D.S. in 1894, and M.D.S. in 1897. He is a Methodist in religion, being a member of the Trustee Board and also the Quarterly Official Board of Charlotte street Methodist church. He has also been treasurer of the church for ten years.

He entered the Town Council three years ago and was the chairman of the Joint Committee with the county. He is at present chairman of the Franchise Committee and Manufacturers' Committee, and is a faithful, capable and intelligent municipal legislator.

CLARKE
MY FURRIER.

FURS

The holiday selling is now at its height. The low prices we are offering this week will more than double the sales.

Fine Western
Sable Scarfs
48 in. long, 8 long tails.
$10.50

Rich, bright, full
Sable Ruffs
8 long tails.
$18.00

Large barrell shaped West.
SABLE MUFF
$10.00

Alaska Sable Muffs
Finest Quality
$14.50

Money refunded if goods are not satisfactory.

Fred. A. Clarke

DUTTON'S Twin Stores

SPECIALTIES IN GROCERIES.

Seeded Raisins, 3 pckgs for 25c.
Table Figs, 2 lbs for 25c.
Cocoanut, 25c. per lb.
Mrs. Dooley's Soap, 7 for 25c.
Pickles, 40 oz. Bottle for 25c.
New Lemon and Orange Peel, 15c. per lb.
Singapore Pineapple, 15c. per tin.
French Mustard, 10c. per bottle.
Condensed Milk, 10c. per tin.

R. A. Dutton
Phone 304. 418-420 George-st.

Coal and Wood

The Best, Well Screened, Bright Coal all sizes, delivered promptly. All Lehigh. You get satisfaction using our coal.

FIRSTCLASS DRY HARDWOOD
NOW IN STOCK

J. E. A. FITZGERALD
Cor. Brock and Aylmer St.
Telephone 111

Cough Stop

That is what Edmison's Cough Stop says to those suffering from the prevailing colds, with that wearing, irritating cough.

It will give you relief when nothing else will. It it does not do you good ask for your money back—you will get it cheerfully.

25c a Bottle

H. H. EDMISON'S
CUT RATE DRUGGIST,
280 George-st.

The Daily Review

FRIDAY, DEC. 2, 1904.

BIRTH.

DODD—In Hastings, on November 21st, 1904, to Mr. and Mrs. F. A. Dodd, a son.

BOYLAN—In Havelock on Tuesday, Nov. 22nd, to Mr. and Mrs. J. Boylan, a son.

BERTRAND—In Havelock, on Friday, Nov. 25th, the wife of Mr. Joseph Bertrand, a son.

DECK—In Belmont, on Thursday, Nov. 23rd, the wife of Mr. Robert Deck, of a daughter.

PURDY—Near Cordova on Saturday, Nov. 19th, to Mr. and Mrs. Purdy, a son.

MARRIED.

GARNEAU — MAHONEY — In St. Mary's church, Campbellford, on Wednesday, Nov. 9th, by Rev. Father Whibbs, Miss Fanny Mahoney, daughter of Mr. Michael Mahoney, of Seymour West, to Mr. John Garneau of Trent Bridge.

McMASTER — DAVIDSON—On Nov 18th, 1904, at the Methodist parsonage, Havelock, by the Rev. William Johnston, Mr. Geo. E. McMaster of Brighton and Miss Annie Davidson of Havelock.

VANSICKLE — WIGMOUR — On Nov. 30th, 1904, at the Methodist parsonage, Havelock, by the Rev. Wm. Johnston, Mr. Geo. A. Vansickle and Miss Shrah M. Wigmour, both of Dummer.

ANDERSON — SEABROOKS — At St. John's church, Havelock, on Wednesday, Nov. 30th, by the Rev. W. R. Tandy, M.A., Miss M. E. Seabrooks to Mr. William Anderson, both of Belmont.

DIED.

WILSON—In Belmont, on Friday, Nov. 28th, Mrs. Jane Wilson, aged 79 years, 5 months and 27 days.

CAMPBELL—In Havelock, on Wednesday, Nov. 16th, James H. Campbell, aged 65 years.

BARRIE—At Melita, Man., on Friday, Nov. 18th, Thomas Barrie, formerly of Roseneath.

DAVIDSON—In Seymour East, near Stanwood, on Monday, Nov. 28th, Frederick R., the infant son of Mr. and Mrs. D. L. Davidson, aged 6 months and 2 days.

INNIS—In Havelock, on Friday, November 25th, the infant son of Mr. and Mrs. A. Innis, aged three weeks.

Lithiney Soap—disinfectant—is strongly recommended by the medical profession as a safeguard against infectious diseases.

...THE...

Popular Range

The Happy Thought Range is sold in nearly every town and village between Vancouver and Halifax. There are nearly

200,000

of them in use every day. In Peterborough alone it is estimated that there are between three and four hundred.

There's a reason,

Universal Satisfaction

THE BEST STOVE CO.
Next to Post Office.

Morrison
THE TAILOR.

Our clothes are cut to make them look their best—this is more than can be said of the results obtained by the average tailor.

The slight man should not slight this hint.

The heavy weight will find the odds in our favor.

J. A. Morrison
305 Water-st. Formerly of Ottawa
Phone 294.

BRIEF NEWS NOTES.

What is Taking Place in Peterborough and its Vicinity.

—The Strangers' Fellowship Club of the Y.M.C.A. meets at 6 o'clock on Saturday evening.

—A vagrant, Samuel Todd, came before the magistrate this morning and was discharged.

—The regular meeting of St. Paul's Young Men's Guild will be held next Tuesday evening.

—Rev. Dr. Torrance is in Campbellford today conducting preparatory services in St. Andrew's church.

—Local characters will be depicted by Beaugough on Dec. 8th in the opera house. Reserved seats 35c.—1d.

—Three sizes in brass corners on sale at the Review stationery department.

—Raffia in all shades and natural color, and reeds for basket making may be had at the Review Stationery Department.

—Secure your small calendar pads before they are all sold. On sale at the Review Stationery Dept. Open nearly every evening.

—Why not passepartout some pretty pictures for your friends for Xmas? See the pretty ones on sale at the Review office. Open this evening.

—Mr. Mort. Callaghan, of Campbellford has sold the Queen's Hotel to Mr J. A. McNicholl, of Norwood, and will give possession on Monday, Dec. 5th.

—Don't forget the "Stocking At Home" to be given by the George-st. Girls' Guild, in the Sunday School room at 8 o'clock. Come and bring your stocking.

—The petition which is being circulated and largely signed asking Ald. Henry Best to be a candidate for the mayoralty for 1905, will be presented to that gentleman to-morrow.

—A very attractive sign in large, gold, illuminated letters has been placed in position in front of Jordan Bros.' horticultural emporium by J. J. Turner & Sons.

—A by-law to provide for drainage works in the Township of Cavan, in the County of Durham and for borrowing on the credit of the municipality the sum of $6,225.15 for completing the same is now being advertised.

—With many farmers there will not be so much net gains to count for the labor of the year as last fall, two very important factors—hog raising and cheesemaking—having dropped very much below the prices of two former years.

—The Primary and Junior Teachers' Union will meet this evening at 3 o'clock in the Y.M.C.A. Mrs. Ellis will take the primary lesson and Rev. J. G. Potter the junior lesson. All Sunday School teachers are requested to attend.

—The annual meeting of East Durham Liberal Conservatives will be held in the town hall, Millbrook, on Tuesday next for general business and to select a candidate. Mr. J. J. Preston, M.P.P., will no doubt be the unanimous choice of the Conservatives.

—Rev. Mr. Whitelaw, of Omemee, preached in the Presbyterian church on Sunday last, morning and evening. Mr. Whitelaw is one of the oldest young men in the Presbytery and in fact has few superiors in the Province as a clear, forceful and graceful speaker.—Millbrook reporter.

—A branch of the Retail Merchants' Association has been formed in Bowmanville, with the following officers:—President, A. Tait; 1st Vice President, Wm. Cann; 2nd Vice-President, F. F. Morrris; Treasurer, J. J. Mason; Secretary, F. R. Foley.

—Rev. John Moore, who for the past thirteen years has been pastor of the Presbyterian congregations at Burnbrae and Bylstone, has resigned his pastorate to accept that of the united congregations of East Adelaide and West Williams in the Sarnia district, near Parkhill.

—Some wood has been drawn to town during the past week and the supply is by no means exhausted. But there will not be one-half the demand of former years, as the great number of coal stoves now in use makes a wonderful difference in the consumption of wood.—Campbellford Herald.

—Rev. A. B. Chambers, of Toronto, addressed the annual meeting of the Campbellford and Seymour Branch Bible Society. The following officers were elected—President, Rev. C. H. Fuser, Vice-Presidents, the resident ministers Secretary, M. A. Hawley; Treasurer, J. T. Vospey; Depositary, F. W. Wood.

—What nicer present to send to an absent friend as a reminder of Peterborough and the glad holiday season than the handsome illustrated booklet published by the Review on the famous lift lock. All ready for mailing. Only 25 cents. See them at this office.

—Dedication services in connection with the opening of the new Lecture Hall and Sunday school of the Methodist church, Port Hope, will be held on Sunday and Monday, Dec. 4th and 5th. On Sunday sermons will be preached by Rev. E. N. Baker, B.A., of Broadway Tabernacle, Toronto.

—Fire broke out in Caledonia Mills, south-west of Bowmanville, Monday afternoon, and before the fire brigade could reach it, the mill, a frame structure, was enveloped in flames. Effort was directed to saving the other buildings with success, storehouse and stables being saved. How the fire originated will never be known.

—Very often we hear people asking questions regarding the Campbellford, Lake Ontario & Western Railway, an enterprise which is yet very much in its embryo state. If anyone can give a little light on the subject through the columns of this paper, it will prove of very much interest to our readers.—Campbellford Herald.

—The annual meeting of the Bowmanville Conservative Association was held last week, when the following were elected as officers for the ensuing year: Pres., John McCosochie; 1st Vice-Pres., J. G. Manning; 2nd Vice-Pres., Dr. J. C. Bannerman; Sec.-Treas., D. C. Galbraith. Delegates to the West Durham Convention and to the Country Convention were also elected.

—The home of Mr. Thos. Stanton, postmaster, Pontypool, was the scene of a very important event recently, the occasion being the marriage of his only daughter, Eva Maggie, to David Henry Pollard, General Agent of the People's Life Insurance Company, Toronto. The Rev. N. Drew performed the ceremony in the presence of the friends of the home. Mr. and Mrs. Pollard will reside in Smith's Falls.

—The Ladies' Literary Association of St. Peter's T.A.S. meets tonight December 2, at 8.30. An essay on "Brother Azarias," will be read by Miss S. Kelly. "Brother Azarias" is the author of a number of excellent works, and a paper dealing with these will prove highly interesting and instructive. Ladies of the committee are particularly requested to make complete returns concerning tickets after the Literary Meeting.

—Inspector Miller of the Bureau of Mines, Toronto, has collected some very fine specimens of corundum from the mines in Renfrew, Hastings and Peterborough Counties, and these will be shipped to the Government Museum of Mineralogy in Paris, France. Ontario has the greatest corundum mines in the world and the museum authorities desire to complete their collection. Incidentally the exhibit will be a great advertisement for the Ontario miners and millers of corundum.

—Mr. J. H. Knight, of Lindsay, writes: The late John Bertram was in business in Lindsay for several years before his removal to Peterborough. In June, 1867, Mr. Bertram sailed for England in the Moravian of the Allan Line. We were on the ocean on the evening of July 1, and a concert was held in the captain's cabin. Several speeches were made, and that by Mr. Bertram was admitted to be the speech of the evening. We arrived in Liverpool on July 4th.

—During the past week, says the Havelock Standard, Mr. C. A. Ghent barrister, has conducted the negotiations of the following transfers in real estate:—The house and lot on Ontario street, owned by Mrs. Smith, of Lindsay, widow of the late John Smith, formerly of Havelock, sold to Mr. Harry Peters, son-in-law, the present occupant of the residence, for the sum of $400. Mr. Steven A. Clark of Belmont, sold the southwest quarter of lot 7, con. 7., comprising 50 acres, and a two-acre property adjoining upon which the dwelling is situated, to Mr. Wm. Daline of Belmont, for the sum of $400.

—Chief Bond, of Port Hope, received a telegram from the chief of police of Owen Sound on Wednesday, informing him to be on the lookout for one W. P. Asultine, who was wanted in Owen Sound on the charge of obtaining goods under false pretences. A splendid description was given of the man and the chief set to work on the case. About nine o'clock he came across a young man who answered the description, and at once placed him under arrest. An officer arrived from Owen Sound Thursday morning and took the prisoner back. Asultine is a young man about 24 years of age and was employed by the Bell Telephone Company in Port Hope last summer.

Love is the great power that levels up.

JEFFREY HALE'S HOSPITAL
— QUEBEC —
TRAINING SCHOOL for NURSES

Applicants for admission to above named Training School will please communicate with

Mrs. SCOTT,
LADY SUPERINTENDENT.

6d126

Saturday Bargains

Damask Towels—25 Dozen Damask Towels, knotted fringe ends, size 44x22 inches. Regular price 30 cents each. On sale Saturday at, each, **20 cts**

Table Linen—100 yards Heavy Drill Check Table Linen, 58 inches wide grand quality. On sale Saturday at, per yard..... **25 cts**

Ladies' Belts—15 Dozen Ladies' Belts in New York styles. Regular price 75 cts. On sale Saturday at, each..... **50 cts**

Ladies' Hand Bags—6 Dozen Ladies' Leather Bags, braided leather handles, New York styles; three special prices for Saturday **65c, 75c, $1.00**

Ladies' Undervests—13 Dozen Ladies' Gray Winter Undervests, heavy make. Regular price 35 cts. On sale Saturday at, each..... **25 cts**

Cashmere Stockings—50 Dozen Ladies' Black Cashmere Stockings, seamless and all pure wool. On sale Saturday at, per pair..... **20 cts**

Ladies' Jackets—9 only, Ladies' Tweed Jackets, Fawn and Gray Mixed Tweeds, tight fitting back with belt; coat sleeve trimmed with cuff and stitched broadcloth collar. Regular price $9.00. On sale Sat. at each **$6.00**

Ladies' Skirts—12 only, Ladies' Outside Skirts, made of black broadcloth and homespun, 7-gored flare bottom, trimmed with satin strappings and buttons. Special Saturday price, each..... **$3.75**

Floor Oilcloth—374 Yards Floor Oilcloth, 2 yards wide, in floral and block patterns. Regular price 35 cts per square yard. On sale Saturday and Saturday night, per square yard..... **27 cts**

Tapestry Carpets—289 Yards Tapestry Carpets, 27 inches wide. Regular price 35 to 45 cts per yard. On sale Saturday and Saturday night at per yard..... **29 cts**

Richard Hall & Son

DIRECT IMPORTERS. 353-355 GEORGE ST.

HARNESS AND Shortly's Stable Furnishings

Those replenishing their stables for the Winter are invited to call and see my new stock of Superior Hand-made Harness, manufactured on the premises, recognized by well informed horsemen because of quality and reasonable prices.

HORSE CLOTHING---BLANKETS

A job lot very cheap. Large assortment of Robes and Rugs.

Rubber-lined Driving Coats, regular "wind-stops." Gloves — Buckskin, Mocha, Calfskin, Hogskin and Sheepskin at close prices.

Ladies' and Gentlemen's Leather Hand Bags, Purses and Pocket Books, Wrist Bags, Trunks and Valises.

B. SHORTLY SIGN OF THE HORSE AT THE DOOR.

Coal and Wood

ALL SIZES—BEST QUALITY—FULL MEASURE.

ROBT. HICKS & CO'Y
YARDS AND OFFICE
Corner of Murray and Bethune Sts., alongside G.T.R. track—Phone 46.

RAPHIA
The newest material for Hats.
On sale at the REVIEW OFFICE.

Coal

for family use. Both for stoves and heating. You can buy most advantageously here whether you need a small amount or a larger one. Because OUR PRICES are the very lowest consistent with fine quality and full weight.

—THE—
Peterborough Fuel & Cartage Co.
Limited
102 Charlotte-st.—Telephones 204, 306.
128 Aylmer-st.—Telephone 342.

Small Fancy Calendar Pads for 1905 on sale at The Review Office.

RUGS MADE FROM Your Old Carpets

Either Ingrain or Brussels any size, at a small cost. Call and see samples at R. W. Lowrey's, 82 Hunter street, Peterborough, or send for circular. CHATHAM CARPET CLEANING AND RUG MFG WORKS, Chatham Ont. THOS. F. ORR, Prop. 4tf

A POWERFUL LIST
—OF—
Bargains
—AT—
H. ENGEL'S STORE
166 Simcoe-st.

Sweeping prices are now going on to make room for many new goods of every kind. We must clear out a lot of our stock quickly, and cheap prices must make the bargains go.

Bring your small change and you can buy at about half prices.

MEN'S HEAVY WINTER COATS, in the latest make, regularly sold for $6, $8 and $12, alteration sale, $4, $6, $8.

BOY'S KNEE PANTS, made out of different materials, sizes 3 to 9, regularly sold for 75c to $1.25, alteration sale 49c.

BOYS and YOUTH'S OVERCOATS, at reduced prices.

LADIES' and MISSES' COATS, regularly sold for $8, alteration sale, $3.50.

LADIES' SKIRTS, to clear them out at half price.

Special Bargains in TAPESTRY CURTAINS, regularly sold for $2.25 to $3.50, alteration price $1.25 to $1.65.

PEARL BROOCHES

Our $8, $12, $15, $18 and $25 Pearl 14k Brooches are the best value ever offered in town.

Genuine Diamond Solitaire three and five stone Rings from $15, $25, $50, up to $100, all personally selected.

Hundreds of pretty things for Christmas.

FROST'S

Diamond Hall, Peterborough

The Daily Review

FRIDAY, DEC. 2, 1904.

MOUNTAIN OF ICE.

A Wonderful Natural Curiosity In West Virginia.

The greatest natural curiosity in West Virginia is the ice mountain in Hampshire county.

The mountain, which is 4,000 or 5,000 feet in height, is situated about sixteen to eighteen miles beyond Romney, on a mountain road, and is known to many of the people thereabout as the "mountain of ice."

One side of this mountain, the western, is covered from apex to the river's edge with loose ore or shale to the breadth of at least a quarter of a mile. Beneath this shaley rock, no matter at what season of the year, there is always plenty of ice to be found. When the natives want to get a supply of ice they go to the mountain, lift up some of the flat stones and dig or pick out all the ice they want. Ice has been got there as late in the season as Sept. 15 and that always near the surface.

The people say that there is plenty of ice the year round, only requiring a little deeper digging to get it. Snakes and other reptiles which seek to cross the spot on which ice is found freeze and become torpid before they succeed, as the frozen and dead bodies of many found lying on top of the ground go to show.

Nothing will grow on or near the ice deposit, it is too cold for that.

Below, at the foot of the mountain, a progressive farmer has built a big log dairy or cold storage. The log structure has been erected partly in and partly beyond the earth, and the interstices between the logs for the depth of several feet on the mountain side are packed full and tight with ice, while the same frozen liquid covers the floor to the depth of several inches.

No effort is made to keep out reptiles, for although meat, butter, eggs, etc., are kept in the dairy, as it is called, snakes and other such vermin always become torpid before they can do mischief.

The only explanation of the freak given by persons familiar with the ice mountain is that the part of the mountain where the ice is found is composed of loose rock or shale and that during the rainy seasons the spaces in the loose rock are filled with water, which during the long, hard winters, which prevail in that section freeze so solid that the heat and rains of summer never reach it strong enough to melt it.—Exchange.

Can't Afford Ill Health.

Cure is Cheap at any Price —Benefit Certain if You Use

Dr. Chase's Nerve Food.

Only the wealthy can afford to be invalids.

They alone can bear the expense of constant attendance by doctors and high salaried nurses.

Your time is your capital, and, whether your daily task is in the home or abroad, you must make every day count or prove a burden to yourself and friends.

Dr. Chase's Nerve Food is well suited to the needs of a multitude of people because it overcomes weakness, first weakness of the blood and nerves, and through them the weakness of the organs of the body.

It may require a dozen or more boxes of Dr. Chase's Nerve Food to make you strong and well and send the thrill of health through your shrivelled arteries and wasted nerves.

Because Dr. Chase's Nerve Food is a creator of blood and nerve force you can be positive that each box of it is at least doing you some good. Prove this by noting your increase in weight as new, firm flesh and tissue is being added to the body.

Mrs. Cross, 166 Rubidge street, Peterborough, Ont., states:—

"I have used Dr. Chase's Nerve Food in my family, and have found it to be a great nerve builder. One of my children had been troubled with nervousness for a couple of years and suffered greatly from dizzy, nervous headaches. Dr. Chase's Nerve Food has entirely freed her of these symptoms, and today she is real strong and healthy. We do not lose an opportunity of recommending this splendid medicine."

Dr. Chase's Nerve Food, 50 cents a box, at all dealers, or Edmanson, Bates & Co., Toronto. The portrait and signature of Dr. A. W. Chase, the famous recipe book author, are on every box.

Humor and Philosophy

By DUNCAN M. SMITH

Copyright, 1904, by Duncan M. Smith.

AUTUMN LONGINGS.

When the autumn leaves turn yellow,
In the forest sear and sad,
And the fading year grows mellow,
Verging slowly to the bad,
And the chilly winds are stealing
Into every chink and nook—
Then a fellow has a feeling
That he'd like to have a cook.

In the spring the youth romantic
Lightly turns to thoughts of love;
In the autumn he grows frantic
If his nest has not a dove;
If the billing and the cooing
And the blowing of his dough
In a systematic wooing
Has no net results to show.

In the spring a fellow chases
Hither, thither, far and near,
Looking out for pretty faces
And for one to call him "Dear."
But, oh, spring, when thou departest,
Then the youth begins to look
For an able flapjack artist
And a lady who can cook.

Street Car Etiquette.

For a people who are so long on culture that in many happy homes it sticks out of the windows we are sadly lacking in anything like street car etiquette.

In return for the nickel that he reluctantly pours into the coffers of the soulless corporation the average man appears to think that he has purchased an embossed and framed license to tread on the corns of every other person in the car, punch his elbow into the dyspeptic stomachs of his neighbors and jab the point of his umbrella into whatever soulful eyes may be on board.

The gentleman who in society is so polished that you could shave with him gets aboard the street car and instantly his manners hark back to those in everyday use by his Hottentot ancestors. Some of our sleekest car seat porkers one would actually speak to if met outside a street car under the impression that they were human beings.

Furnishes an Attraction.

"He has no trouble at all in keeping a hired girl."

"How does he do it?"

"He keeps the policeman on his beat on salary."

A Gossip.

The curfew told the knell of parting day—
Just what it told this paper couldn't handle,
Because, from what I hear the neighbors say,—
The things it told amounted to a scandal.

A Bum Fortune.

"Let me tell your fortune for a dollar," said the pretty gypsy.

"Judging the future by the past," said the discouraged looking man, "my fortune should not be worth more than 30 cents."

Constant Reminder.

"He vowed he would never forget her, and now they are divorced."

"He hasn't forgotten her. The weekly alimony check is a gentle reminder."

Unpardonable.

Any crime will be forgiven,
And of that you may be sure,
Save the crime of crimes the greatest,
That of being poor.

Reversed.

"The wise man will make play of his work."

"Except the musician. He must make work of his play."

Handicapped.

"If there are honest lawyers, why is it that we never hear of them?"

"Don't you know that poor people never attract attention?"

PERT PARAGRAPHS.

Some people hesitate about loving their neighbors lest the neighbors should construe it as an invitation to borrow money.

The average man is quite certain that he could write a book if he could just think of something to say.

When a girl marries a title she can't always expect to have a man thrown in.

One reason why some people do not take a good photograph is that they obey the photographer and try to look pleasant.

The meek and long suffering parent is always fully convinced that his children do not appreciate him.

This campaign should be put on the market in bottles for insomnia.

Some great generals might not object if war were abolished so long as army officers were not.

It is not the married man who claims to understand women.

"Sales Keep Going Up and Up"

NOTHING CAN STOP THEM, ONE SINGLE TRIAL MAKES LIFE CONVERTS.

"SALADA"

Ceylon Natural Green tea is displacing all Japans just as "SALADA" Black is displacing all other black teas. Sold only in sealed lead packets. By all grocers.

GIVEN THE HIGHEST AWARD AND GOLD MEDAL AT ST. LOUIS EXPOSITION, 1904

HIS WILL AND HERS

BY DORA RUSSELL

Author of "The Broken Seal," "The Last Signal," "Footprints in the Snow," "On Golden Hinges," Etc.

Laura could not help giving a little laugh. This woman who had been so insolent, so careless in the days of her poverty was now all flattery and smiles.

"I owe it all to you, George," she said, an hour later, putting her hand gratefully into her lover's, who bent down and kissed it with his honest lips.

"And what do I owe to you, my darling?" he answered. "You have made me the happiest of men."

He never saw that Laura's heart was not his. His mind was not acute enough to realize the great difference between them. But Laura saw this more plainly every day. He was everything that was kind and thoughtful, but she often found she had very little to say to him. George talked of Red House, and furniture, and Laura's thoughts wandered away as he did so. George talked of his business and the money he meant to settle on her; and he laughed a little, not unkindly though, at Anna Lindsay, but Laura was not interested. She had none of the deep, sweet happiness which glows in the hearts of loving brides thinking of the coming days to be spent with him. His home was to be hers, but she did not care to talk about it. She was most grateful to him, but she felt the time he spent with her sometimes very long.

But the days passed away, and there was much to be done and thought of during the time of the brief engagement. George insisted on ordering two bridecakes, one to be sent to Suffold and the other to Edgware Road. He declared it would not be lucky to have none at the house from which they were to be married. They had settled that Laura was to be married in her traveling costume, but they were to return to Edgware Road after the ceremony for lunch, and also to collect their luggage.

On the night before they were married he brought his bridal gift for her acceptance—a thin, slender gold necklet, binding together seven diamond stars. It was a beautiful thing, and he claimed the privilege of clasping it for the first time round her white throat.

"Fancy me having diamonds, George!" she said.

"No one could look better in them," he answered, with a pleased smile.

In fact no man was ever happier at the prospect of his marriage than George Gifford. He was proud and fond of his future wife, and never saw the strange, wistful, far-away look that sometimes crept into Laura's dark eyes.

But the swift hours fled on, and in the pale summer dawn Laura awoke to the knowledge that this was her wedding-day. It seemed all so strange! She was going back to the very town she had left meaning never to return; going back with George Gifford, whom she had never meant to marry.

"Our lives are not in our own keeping," she thought; "we float hither and thither as the stream bears us onward, and never can tell where we shall find ourselves."

And this certainly seemed very true with her, for, actually, when she went down to breakfast she found a letter awaiting her from the publisher of her novel, informing her that he hoped that the book was going to be a success after all, or at least certainly not a failure, as he had feared. He, too, requested her to be good enough to call at his office, and expressed a hope that he might also publish the next work she gave to the world.

Laura sighed deeply as she read this letter, and sat down to think. If this letter had come a week ago this would not have been her wedding-day! She knew this only too well. She had promised to marry George Gifford to escape from the miserable uncertainty of her position. And now, and now—

A ring at the house door interrupted her reflections, and a minute later George radiant in a white waistcoat, with a white flower in his button-hole, rushed into the room, carrying a beautiful bouquet as an offering to his bride.

"I ordered it yesterday at Covent Garden," he said, with some pride. "They've not done it badly, have they, darling?"

"It is too lovely," answered Laura, with her face bent over the white blossoms, and with a strange fluttering at her heart. "Read that," she added the next minute, putting the publisher's letter into his hand.

"Oh, he's singing a different tune now," said George, after he had finished it. "Well, thank goodness, publishers need be nothing to you now."

"I must write to him to-day," answered Laura.

"Oh, don't bother, let him wait; you can write to him from Paris."

"Very well," said Laura, and the subject was dropped, but Laura thought of it more than once on her wedding-day.

The quiet ceremony took place at eleven o'clock, and Laura Ingram became George Gifford's wife. She looked pale, but her lips did not falter as she spoke the solemn words which bound her life to his. She was dressed in a rich, soft gray silk, and looked very handsome, even Mrs. Fryer admitted, who, with her friend Mrs. Pond, had hastily followed the carriage which conveyed the bride and bridegroom to the church.

"Well, who would have thought she would have made such a fine end," whispered Mrs. Fryer in Mrs. Pond's ear, as they watched the two standing before the altar; "I'm certain many a time before he came she hadn't enough to eat."

"There's ups and downs wherever you turn," responded Mrs. Pond, philosophically, "and it's her turn to be up this day."

It was all over almost as the two women spoke. George and Laura had vowed to be true to each other as long as they both should live, and each certainly meant to keep their troth. Then George kissed his wife very tenderly, and they both went into the vestry to sign their names, and Mrs. Fryer and Mrs. Pond hurried home as fast as they had come, gossiping as they went.

The newly made husband and wife returned to Mrs. Fryer's for lunch, and then started on their bridal trip to Paris, delighting Mrs. Fryer's heart before they went by leaving the bridecake behind them, as well as sundry bottles of champagne in which to drink their health. George also telegraphed to his father, and the following telegram arrived at Red House an hour after they were married:

"All right; we were married this morning; off to Paris.

"GIFFORD."

A white-faced woman read these words, and a cold and bitter pain shot through her heart. It was all over, then. Perhaps she had kept hoping that something unforseen might occur to prevent the marriage, but she could have no such delusion now. George was married; the man she had loved was another woman's husband, and Anna Lindsay's life, to her mind, was wrecked, and her happiness ended.

Her uncle had given her the telegram to read, and as he glanced at her one moment he saw her white, drawn face, and drew his own conclusions. But he said nothing. Anna Lindsay tried to say a few words, and then turned away, and went through the rest of the day as best she could. She was forced to endure it, but not less did she suffer her silent pain.

Then in a few days came a letter from George, a letter full of "dear Laura" and his own happiness.

"I am so glad I brought dear Laura here," he wrote, "as she has never been in Paris before, and is delighted with it. We go shopping and have great fun, and I am turning a regular domestic man, and carry parcels, etc., quite meekly."

"A regular bridegroom's letter," said old Mr. Gifford, smiling, after he had read his son's words, which were bubbling all over with his own joy. But he did not give it to his niece to read.

"Well, well," he added, returning it to its envelope, "they'll settle down in time."

"Does he say anything about the time he will return?" asked Miss Lindsay, with faltering lips.

"In a fortnight, he thinks. I'm sure I wish he was back, as we get on very badly without him at the office," answered Mr. Gifford.

Miss Lindsay asked no more questions. She did not want to read the "regular bridegroom's letter," or hear about the bride. She hated her already, and her very name was gall and wormwood to her soul.

Other letters came from George, and finally the day of their return was fixed. Mr. Gifford gave his niece a check to buy some new furniture and curtains for the rooms intended for the newly married pair, and Anna Lindsay bought them grudgingly, and made all arrangements with a bitter heart. And she grew very restless as the time drew near for the bride's arrival at her new home. The old man also grew a little nervous. He had come to the age when most people dislike change and George's marriage was sure to bring many changes in the quiet household.

At last the momentous day dawned, and George telegraphed to his father that they were in town, and would be at Suffold by dinner-time. Miss Lindsay ordered the dinner with a gloomy brow, and wondered if this would be the last one she would be expected to order in the house. Mr. Gifford brought out some of his best wine, and the maids donned new caps and aprons, and every one was anxious to have a look at the bride.

To be continued.

A sham religion is the costliest thing a man can get.

To restrain prayer is to retain curs.

ABSOLUTE SECURITY.

Genuine Carter's Little Liver Pills.

Must Bear Signature of Brent Good

See Fac-Simile Wrapper Below.

Very small and as easy to take as sugar.

CARTER'S LITTLE LIVER PILLS. FOR HEADACHE. FOR DIZZINESS. FOR BILIOUSNESS. FOR TORPID LIVER. FOR CONSTIPATION. FOR SALLOW SKIN. FOR THE COMPLEXION. Brent Good

CURE SICK HEADACHE.

GRAND TRUNK RAILWAY SYSTEM

THE BEST SERVICE —TO— WINTER FAIR GUELPH

$3.80 Round Trip from Peterboro'

Good going December 3rd to 8th; valid returning until December 10th, inclusive.

Secure copy of programme of Fair at City Ticket Office.

FAST TIME. UNEXCELLED EQUIPMENT to the winter resorts of

CALIFORNIA, MEXICO and FLORIDA and to Mount Clemens Mineral Baths.

For tickets and full information call on

W. BUNTON, C.P. & T.A. — F. BANDY, Station Agent

CANADIAN PACIFIC

$15.70 CHICAGO and return FROM PETERBOROUGH.

Good going Nov. 27, 28 and 29; returning leaving Chicago Dec. 5th.

$3.80 GUELPH and return FROM PETERBOROUGH.

Going Dec. 3rd to 6th inclusive; returning until Dec. 10th.

$14.35 ST. LOUIS and return FROM PETERBOROUGH.

Tickets on sale daily until Dec. 6th.

For particulars call on any Can. Pac. Agent or write C. B. Foster, D.P.A., Toronto.

C. B. FOSTER, D.P.A., Toronto. T. R. DODDS, City Agent, Peterboro'

NO SUBSTITUTE

has yet been found for cod liver oil. There are so-called extracts, wines and cordials of cod liver oil that are said to contain the active principles but not the oil itself. This is absurd on its face. You might as well extract the active principles of wheat and make bread with them. The best form of cod liver oil, that can be digested and assimilated most easily, is Scott's Emulsion.

Will send you a sample free. SCOTT & BOWNE, Chemists, Toronto, Ont.

COMING!

Winter is coming and it is time for you to secure for yourself a comfortable home. Call at our office where we can tell you about many comfortable homes at moderate prices.

Two 2 story Brick Houses at $800 each. One resident to Wm. Hamilton's. Two 2 story Bricks near C.G.E. Works at $1100 each. Two six roomed Houses near C.G.E. at $1,000 each.

Beautiful Lots on the Wentworth property overlooking the Little Lake at right prices. Several new houses for sale at moderate prices. Be sure you see us before buying anything.

A. BROWN & CO.

Hunter-st. Phone 142

Toronto Savings AND Loan Company

418-437 George-st., Peterboro.

HON. GEO. A. COX..... President

PAID UP CAPITAL $1,000,000.00
RESERVE FUND 460,000.00

SAVINGS DEPARTMENT

3½% Interest, compounded half-yearly, allowed on deposits of ONE DOLLAR and upwards.

ABSOLUTE SECURITY and PROMPT SERVICE is the basis upon which we solicit your account.

MONEY TO LOAN

At lowest current rates of interest.

Further information furnished on application to

W. G. MORROW, Manager.

Medical

J. MALCOLM McCULLOCH, M.D. HONOR GRADUATE McGILL UNIVERSITY, Montreal, late house physician Royal Victoria Hospital, Montreal. Office, corner Stewart and King-sts., Peterborough. Office hours, 8 to 10 a.m., 1 to 3 p.m., 7 to 8.30 p.m. Phone 118.

G. E. MARSHALL, M.D., MEMBER ONTARIO COLLEGE PHYSICIANS, and Surgeons, graduate Detroit College of Medicine. Office and residence, 320 Hunter-st., Peterborough. Phone 56.

T. POPHAM McCULLOUGH M.D., EYE, EAR, NOSE AND THROAT Office—Removed to No. 166 Brock Street, Peterborough.

Dental

DR. H. A. WOOD DENTIST Dental Rooms No. 400½ (upstairs) George St. opposite Adam Hall's. Phone No. 38. Day or night.

DR. R. F. MORROW MASTER OF DENTAL SURGERY, and Gold Medalist, R. C. D. S. Office In his old stand over China Hall, Rooms No. 1, Corner of George and Simcoe Streets.

Legal

R. E. WOOD BARRISTER, SOLICITOR, ETC. Office in the Bank of Commerce Building. MONEY TO LOAN.

W. H. MOORE BARRISTER, SOLICITOR in the Supreme Court, etc. Office—Corner of George and Hunter Streets, over Bank of Toronto.

D. O'CONNELL BARRISTER, SOLICITOR, ETC. Office 186½ Hunter Street, two doors West of Post Office, Peterborough. MONEY TO LOAN.

HALL & HAYES BARRISTERS, SOLICITORS & NOTARIES PUBLIC, Hunter Street, Peterborough, next to English Church. MONEY TO LOAN at the lowest rates of interest. E. D. HALL. LOUIS H. HAYES

HALL, HEDD & DAVIDSON Successors to Strickland & Hall. BARRISTERS, SOLICITORS, ETC., Peterborough, Ont. Office—Corner of Hunter and Water Streets, over Bank of Commerce. E. D. HALL. S. T. HEDD. W. S. DAVIDSON

EDMISON & DIXON BARRISTERS, SOLICITORS, ETC. Office in Chrystler's Block, Corner Hunter and George Streets, over Bickham's Store.

DENNISTOUN, PECK, KERR & STEVENSON BARRISTERS, SOLICITORS, NOTARIES ETC., 416 Water Street, Peterborough. D. M. DENNISTOUN, D. A. PECK, F. D. KERR, A. STEVENSON

Money

ROGER & BENNET BARRISTERS, SOLICITORS, ETC. 308 Water Street, Peterborough. Telephone No. 183.

MONEY AT EASY TERMS 5 PER CENT.

ONTARIO BANK PETERBOROUGH BRANCH General Banking Business Transacted. SAVINGS BANK DEPARTMENT INTEREST RATES OF DEPOSIT allowed on amounts of $1.00 and upwards. Corner Water and Simcoe Streets. JOHN GRANT, Manager.

We Overhaul Vehicles

Just on the edge of winter that Cutter or Sleigh needs looking after. It would be the better of new shoeing and a touch of paint. Then it will run the winter out, and give good service and look well. Bring it to us. We are artists in that sort of thing.

B. C. Yelland

172 Murray-st. Opp. Drill Shed.

The Daily Review

FRIDAY, DEC. 2, 1904.

QUEEN CELEBRATES BIRTHDAY.

Festivities At Sandringham Simple—School Children Entertained.

London, Dec. 2.—Queen Alexandra celebrated her sixtieth birthday yesterday at Sandringham. Flags flew everywhere, the church bells pealed and the usual salutes were fired at the naval and military stations at home and in the colonies.

The festivities at Sandringham were of a simple character, the main feature being the entertainment of the school children of the estate at which the Queen and her guests personally attend to the wants of the little folks. The members of the royal family and a few intimate friends made up the house party. The Queen was the recipient of an immense variety of presents. Telegrams of congratulations from friends and public bodies, to which Her Majesty always responds personally, reached Sandringham in very large numbers during the morning.

Toronto, Dec. 2.—The 60th birthday of Queen Alexandra was officially observed at noon yesterday by the firing of a royal salute of 21 guns by the Field Battery at Queen's Park.

Dentonia Farm Robbers.

Toronto, Dec. 2.—Yesterday John Steen, son of an employe of Dentonia Farm, was arrested and charged with the burglary of silver plate on Oct. 29 from the premises of the superintendent, J. D. Kitchen. He will be given his preliminary trial this morning. A companion, who is away just now, is also suspected.

Took His Own Life.

Montreal, Que., Dec. 2.—An Englishman named Frederick Sweet shot himself to death yesterday in his Hanover street boarding house. No reasons are assigned for the deed. He came to Canada with the 17th Regiment in 1862, and was batman to Captain Box of that regiment.

Soo Rails Already Made.

Ottawa, Dec. 2.—The 20,000 tons of steel rails ordered by the Government from the Soo works have all been manufactured, and on inspection appear to be satisfactory and of good quality. Delivery of all the rails has not yet been made at Montreal.

Noted Safe Blower Arrested.

Chicago, Dec. 2.—Kid Leary, veteran safe blower, who is said to have stolen more than $500,000 in his career, has been arrested after a determined resistance. He was surprised while asleep.

STARVED TO DEATH.

Our text to-day is the story of the miser who taught his ass to live on straw, of which he gave him a smaller portion every day.

Just as the miser had got him so trained as to eat one straw a day—the poor ass died.

He is an ass who starves himself to death—as thousands are doing, misled by foolish teachers—because their stomachs have become too weak, through neglect or disease, to do the work which nature has provided for their stomachs to do.

Because the engine is out of gear, would you consign it to the junk heap?

Why, no! Mend it!

Commit slow suicide because your digestive organs leak?

Certainly not! Take Stuart's Dyspepsia Tablets.

One thing is sure no shootings. You can never get a new stomach. You must mend it, or it will lead you a miserable existence.

The only way to mend it is to take Stuart's Dyspepsia Tablets.

This has been practically and scientifically demonstrated by the many thousands whom Stuart's Dyspepsia Tablets have positively cured, after every other treatment of medicine, mineral waters, pills, and slow suicidal starvation, had failed.

These methods are all unscientific—therefore false.

Stuart's Dyspepsia Tablets are scientific—therefore, true and successful.

Having cured so many thousands—many of whom doubtless have suffered more than you do—do we claim too much when we say that Stuart's Dyspepsia Tablets will surely do good to you?

Especially when we make it plain that no promise is made to cure more than one disease—Dyspepsia?

Stuart's Dyspepsia Tablets are a positive cure for just this one disease.

They are a scientific combination of ingredients which search out the weak spots in all the digestive organs and make them strong and well.

They have an immediate digestive action on undigested food, and thus, while curing weak organs, they at the same time help them to do their work.

They thus stand for all that is good in the medical treatment of Dyspepsia, and for nothing that is bad.

They are not a fad, but a fact.

They are safe, pleasant, certain and permanent, and can be taken by the most delicate invalids without fear of harmful results.

FOUR MEMBERS SAID FAREWELL

Stated They Had Enjoyed Being Members of County Council.

MANY ACCOUNTS WERE PASSED

Finance Committee Settles Up All Matters for the Year—Applications and Claims Dealt With—By-law Confirming Appointment of Solicitor.

The special meeting of the County Council was concluded on Thursday afternoon, with Warden Hunter in the chair and all the members present.

COUNTY SOLICITOR.

Councillor Manogue introduced the by-law appointing Mr. E. A. Peck solicitor for the County of Peterborough, which was given its three readings and passed. The salary is $100 per annum.

FINANCE REPORT.

Mr. Curtis presented the report of the Finance Committee as follows:—

Your Committee recommend that the payments set forth in the memorandum attached of accounts and moneys paid by the Treasurer on the authority of the Warden and under contract entered into be confirmed:—

Wm. King, work on Chemong bridge	$ 2 75
C. Telford, work on Chemong bridge	1 50
Dr. Patterson, medical inquiry, Miles inquest	9 80
A. Kingscote, repairing flag	2 50
Dr. Frazer, medical inquiry, Miles inquest	9 10
Taking evidence, Miles inquest	4 40
Dr. Young, medical inquiry, Miles inquest	26 20
Dr. Meacham, medical inquiry, Miles inquest	15 00
C. H. Redner, repairing lock, Court House	85
Dr. McGrath, medical witness, Delany inquest	10 00
Lakefield News, printing return of convictions	16 00
J. Fairbairn, bridge account	5 05
J. E. Brown, painting Court House	29 25
W. R. G. Higgins, account	50 50
Peterborough Water Commissioners, 1st Oct. to 31st December	37 50
H. Nesbitt, salary July 1st September 30th	43 75
Dr. McPaul, examining lunatic	5 00
M. Boyd, account, Buckhorn bridge	28 00
Wm. Pringle, account	40 00
W. R. G. Higgins, account, Gannon's Narrows bridge	7 50
Judge Weller, examining three lunatics	15 00
H. McDonald, account	5 75
Dr. McPaul, examining two lunatics	10 00
W. J. Clark, account, Morrison's bridge	13 00
D. Caid account, Sullivan's bridge	17 80
Havelock Standard, account	7 75
Havelock Standard, printing return of convictions	16 00
Express Co., account	75
J. E. Brown, account, painting Court House	13 25
J. Francis, account Steele's bridge	22 38
A. McDonald, account, Sullivan's bridge	42 96
Express Co., account	50
R. H. Leary, account	12 60
M. Kennedy, account, Sullivan's bridge	6 45
Municipal World, account	66 00
F. Flood, account Pigeon Creek bridge	19 70
T. Redner, account, Court House	1 25
Kingan Hardware Co	95
Peterborough Examiner, account, C.C.C. offices	38 25
Peterborough Examiner, account, Reg. office	15 75
Tate-Lillicrap Co., account, Sullivan-s bridge	90 88
M. Kennedy, account	15 75
A. Dawson, account, Court House	2 70
Bell Telephone Company, account, Judge's Chambers	12 50
Bell Telephone Company, account, Treasurer's office	12 50
Bell Telephone Company, account, County account	1 70
Peterborough Water Commissioners, 1st July to 30th September	37 50
Peterborough Hardware Co., account, Gannon's bridge	1 40
Peterborough Hardware Co., account, Burleigh bridge	95

Your committee recommend that Warwick Bros. & Rutter's act, $8.00, the following accounts be paid:—

R. C. Heard, account, Chemong bridge	$ 1 80
W. B. Kelly, account, Chemong bridge	5 55
W. B. Kelly, account, Chemong bridge	5 35
A. H. Stratton, account, C.C.C. offices	6 25
W. E. Young, account, Crow River bridge	96
Healey Chase, account, Crow River bridge	19 00
John Brown, account, Crow River bridge	7 75
Donald Bain, account, C.C.C., offices	36 00
Wm. Smith, account, Benefort bridge	6 55
Times Printing Company, account, when certified to by Printing Committee chairman and T. M. Hunter	138 43
R. H. Leary's account, when certified	3 50
Review Printing Co., County Crown Attorney Account	5 75
Review Printing Co., County account	23 75
Colonial Ink Co., account	75
Alexander & Miller, account	9 00
Central Prison account, gaol clothing	101 35
Conveyance of lunatics to Mimico	71 24
Crown witnesses, returns for town from Government	88 52
Victoria Industrial School	15 70
Examiner account, when certified to by County Clerk	31 75
Town Treasurer, County share lift lock opening	250 00
W. M. Matchett, recording evidence, Kidd inquest	3 00
A. H. Stratton, account	5 25
Dr. Eastwood, examining lunatic	5 00
H. S. McDonald, account	2 95
Bell Telephone Co., account	1 05
Campbellford High School, account	15 00
Judge Weller, re-arranging Council divisions	5 00
R. E. Wood, re-arranging County Council divisions	5 00
Review Printing Company, account	10 85

Your committee recommend that an allowance of six months' salary be made to the estate of the late Treasurer, Mr. Geo. Stewart.

Your committee recommend that the extra claim of J. C. Brown, P. S. I., be laid over till next meeting.

Your committee recommend that the account of W. L. Taylor be laid over to the next meeting.

Your committee recommend that the account of the Legal Publishing Co. be referred to Mr. R. E. Wood.

Your committee recommend that the account of the Mercer Reformatory be left over to the January session.

Your committee recommend that no action be taken with regard to the claims of J. K. Galvin, and Jas. O'Leary and that the Clerk notify the Clerk of the County of Victoria to that effect.

Your committee recommend that the award of the Board constituted by Act of Parliament to re-arrange the County Council Divisions be received.

Your committee recommend that the request from the Canadian Association for the prevention of Tuberculosis be received.

Your committee recommend that the request of the Registrar re fixtures in his office be received and referred to the January session.

The report was adopted.

FAREWELLS SAID.

On the suggestion of Mr. Curtis, the retiring members were heard from.

Mr. Geo. W. Fitzgerald said it was with deep grief that he was forced to leave the Council. Had it been that he still lived in the County he would probably have continued in it, but being now a resident of that town he was disqualified. There had been many changes during recent years, and he would still spend many a pleasant hour's visit to the council. Mr. Fitzgerald said he was much pleased with the appointment of Mr. Elliott as County Treasurer, he being a capable man for the office.

Mr. E. A. Peck expressed his appreciation of most agreeable associations while a member of the County Council for seven years. In that time he had never had an election. He remembered the first council and there were at present only three of the three members who belonged to this year's body, Mr. Shaw, Mr. Fitzgerald and himself.

Mr. Moore thanked the council for the cordial welcome they had given him in June last. It was his purpose to seek higher honors, but he referred to the probability that he would be a member of the council at some time in the future. Nothing would give him greater pleasure.

Mr. T. M. Hunter also referred to the enjoyment which he had experienced as a member of the Council. Municipal work, he said, had a combination for them; he had been in it for many years. He expressed his appreciation of the honor that had been done him in his elevation to the Warden's chair. Reviewing the past year's work the finances of the county were in a good condition, and he did not think it necessary to increase the bonded indebtedness. His wish was that the present members who were seeking re-election would meet with success.

By-laws confirming the reports of the committees and the appointment of arbitrators received their readings and were passed.

The Council adjourned.

Cured Kidney Disease

Mrs. Fred Hills, Walton St., Port Hope, Ont., states: "I was troubled for some time with kidney disease, and though I tried a great many different medicines never succeeded in obtaining relief until I began the use of Dr. Chase's Kidney-Liver Pills. By the regular use of this preparation for a time I was completely cured of kidney disease."

MEN WITH LONG HAIR.

When British Soldiers Were First Forbidden to Wear Curls.

Matthew of Westminster tells us that in 1127 Henry I. ordered all the soldiers of England to cut their hair a proper length and not wear it like women. This custom of wearing hair like women rose, according to William of Malmesbury, in the reign of William the red king. Young men, he says, then endeavored to rival women in delicacy of person, to mince their gait, to walk with loose gesture and half naked.

Anselm in 1102 enacted that clerks who had long hair should be compelled to have it cropped so as to show part of the ears and the eyes. William of Malmesbury does not mention the edict of Henry I., but he relates that in 1128 a certain knight who prided himself on the luxuriancy of his tresses, having dreamed that he was strangled by them, cut them off immediately on waking.

This example, he adds, spread throughout England, and almost all military men allowed their hair to be cropped a proper length. But, alas, this decency did not continue long, for scarcely a year expired ere all who thought themselves courtly lapsed into their former folly, and those who had no natural curls put on false ones.—London Standard.

WISE MOTHERS

always keep a bottle of

Griffiths' Menthol Liniment

in the house. Greatest cure for cramp ever known. Breaks up a cough or cold in a night, stops headache and neuralgia in 15 minutes. Rheumatism, sprains, bruises and burns.

Price 25 cents.

The Griffiths & Macpherson Co., Ltd., Toronto, Ont.

THE MARKET REPORT

Peterborough Market

WHEAT

Wheat	$0 99 to

FLOUR AND MEAL

Flour, family, cwt	$2 75 to 3 00
Flour, bakers' cwt	2 00 to 2 05

COARSE GRAIN

Barley, per bushel	0 40 to 0 43
Peas, small	0 60 to 0 70
Peas, marrowfat	0 60 to 0 70
Oats	0 32 to 0 34
Spring wheat	0 48 to 0 50
Rye	0 40 to 0 45

WOOL AND HIDES

Wool, unwashed	06 to 0 07
Fleece Wool	0 11 to 0 18
Veal Calf Skins	0 08 to 0 10
Deacons	0 40 to 0 50
Beef Hides, per cwt	6 50 to 7 00
Sheepskins	0 50 to 0 60

MEAT, POULTRY AND DAIRY PRODUCE

Beef by the ¼, per cwt	4 00 to 6 00
Mutton, per lb	0 07 to 0 09
Lamb, quarter, per lb	0 08 to 0 11
Dressed Hogs, per cwt	6 00 to 6 25
Pork by the ¼, per lb	0 06 to 0 08
Lard	0 10 to 0 12½
Chickens, per pair	0 50 to 0 60
Ducks, per pair	0 90 to 1 00
Geese, each	0 80 to 1 25
Turkeys, each	1 00 to 2 00
Butter, fresh roll, per lb	0 20 to 0 23
Butter, crock	0 16 to 0 18
Eggs, per doz	0 20 to 0 25

LIVE STOCK

Cattle, exporters	0 03 to 0 04½
Choice butchers, steers & heifers	0 03½ to 0 03¾
Light heifers and cows	2 50 to 3 00
Feeders, 1000-1100	3 00 to 3 25
Stockers	0 02 to 0 02½
Hogs, select, 120-160	4 50 to 4 70
Fats and heavies	4 90 to 5 00
Lights	4 00 to 4 50
Sows	3 00 to 3 25
Stags	0 1½ to 0 02
Sheep	3 00 to 3 25
Lamb, per lb	0 3½ to 0 04

GENERAL

Potatoes	0 60 to 0 75
Carrots	0 40 to 0 45
Wood, hard	6 50 to 8 00
Wood, soft	3 00 to 5 00
Straw, per load	2 00 to 3 00
Tallow, rendered, per lb	0 06 to 0 06
Hay, timothy, per ton	9 00 to 9 50
Hay clover, per ton	7 00 to 8 00

Wheat At Liverpool Higher, At Chicago Unchanged—Live Stock Markets—The Latest Quotations.

Thursday Evening, Dec. 1.

Liverpool wheat futures closed to-day ¾d higher than yesterday and corn futures unchanged.

At Chicago December wheat closed unchanged from yesterday, December corn ⅛c lower and December oats unchanged.

FOREIGN MARKETS.

London, Dec. 1, close.—Flour—Spot quotations, Minnesota patent, 23s 6d. Wheat—On passage firm, but not active. Corn—On passage rather firmer.

Paris, Dec. 1, close.—Wheat—Tone quiet; December, 24f 20c; March and June, 23f 40c. Flour—Tone quiet; December, 22f 10c; March and June, 23f 20c. Weather in France showery; forecast fogey.

Antwerp, Dec. 1, close.—Wheat—Spot steady; Walla unchanged at 19¾f.

LEADING WHEAT MARKETS.

	Dec.	May.
New York	$1.15⅛	$1.11⅛
Detroit	1.16	1.17
Toledo	1.16	1.16⅛
Duluth	1.09⅝	1.11⅝
Minneapolis	1.07⅝	1.11⅝

TORONTO ST. LAWRENCE MARKET.

Grain—		
Wheat, white, bush	$0 99 to	$1 03
Wheat, red, bush	1 00	1 03
Wheat, spring, bush	1 00	....
Wheat, goose, bush	0 98	0 99
Beans, bush	1 00	1 10
Barley, bush	0 40	0 51
Oats, bush	0 32	....
Rye, bush	0 00	....
Peas, bush	0 68	....
Buckwheat, bush	0 30½	....

LIVERPOOL GRAIN AND PRODUCE.

Liverpool, Dec. 1, closing.—Wheat—Spot nominal; futures barely steady; December, 7s 1¾d; March, 7s 4½d; May, 7s 4½d.

Corn—Spot American mixed firm at 4s 10d; futures quiet; January, 4s 4½d; March, 4s 3½d.

Hams—Short cut quiet at 43s. Bacon—Clear bellies strong at 51s; shoulders, square strong at 41s. Lard—Prime western steady at 37s.

Turpentine—Spirits steady at 37s 3d.

NEW YORK DAIRY MARKET.

New York, Dec. 1.—Butter—Firm; street price extra creamery, 26c to 26½c; official price creamery, common to extra, 16c to 26c; do, common to extra, 19c to 24c.

Cheese—Firm and unchanged; receipts, 6304.

Eggs—Steady; receipts, 7469; refrigerators, 18c to 22½c.

CATTLE MARKETS.

Cables Unchanged—Business Dull With Small Offerings at Montreal.

London, Dec. 1.—Live cattle are quoted at 8½c to 12½c per lb.; refrigerator beef at 8½c to 9c per lb.; sheep easier, 12c to 12c per lb.

TORONTO LIVE STOCK.

Receipts of live stock at the city market were 134 car loads, composed of 1369 cattle, 2160 hogs, 2080 sheep and lambs, with about 75 calves.

Choice picked lots at $4 to $4.20 per cwt.; fair to good loads, $3.65 to $3.90; common butchers', $1.25 to $2 per cwt.

There was a moderate demand for feeders and stockers, which sold at following prices: Feeders, 900 to 900 lbs. each, at $3 to $3.20 per cwt.; feeders, 900 to 1000 lbs. each, at $3.20 to $3.40; feeders, 1000 to 1100 lbs. each, at $3.35 to $3.50 per cwt.

About 25 milch cows sold at $25 to $40 each.

Crawford & Hunnisett bought one load of exporters, 1250 to 1300 lbs. each, at $4.25 to $4.70 per cwt.; and sold 1 load of butchers', 950 lbs. each, at $3.75; 1 load steers, 1250 lbs. each, at $3.40.

Prices for veal calves of good quality were firm at $6 to $5.50 per cwt.

Deliveries of sheep and lambs were the largest in the history of the market, but prices were firm as follows: Export ewes, $3.65 to $3.85; bucks, $2.50 to $2.75; lambs, at $4.25 to $5.10; calves, at $3 to $3.50 per cwt.

Deliveries were large, nearly 2000 hogs at $4.90 for selects.

MONTREAL LIVE STOCK.

Montreal, Dec. 1.—About 200 head of butchers' cattle and 300 sheep and lambs were offered for sale at the East-end Abattoir to-day. The butchers having bought nearly all the beef they require for this week on yesterday's market, only a few of them came out to-day, and these were looking for lambs chiefly. There were two carloads of good western cattle in the stables that will be held over for Monday's market. Prices ranged from 3c to 4c per lb., and a considerable number will not be sold to-day. There were no calves on the market. Sheep sell at 3c to 3½c, and the lambs at 4½c to 5c per lb. Fat hogs sell at 4½c to 5¼c per lb.

EAST BUFFALO CATTLE MARKET.

East Buffalo, Dec. 1.—Cattle—Receipts, 225 head; slow and easier; prime steers, $5.60 to $5.75; shipping, $4.60 to $5.25; butchers', $3.75 to $5; bulls, $2.75 to $4.50; cows, bulls, stockers and feeders, $2.25 to $4.

Veals—Receipts, 100 head; 25c higher at $4.50 to $5.75.

Hogs—Receipts, 6200 head; fairly active and a shade lower; heavy and mixed, $4.75 to $4.80; yorkers, $4.60 to $4.75; pigs, $4.50 to $4.60; roughs, $4 to $4.20; stags, $3 to $3.75.

Sheep and lambs—Receipts, 5000 head; strong; native lambs, $4.50 to $5.25, a few at $5.30; no Canada lambs.

NEW YORK LIVE STOCK.

New York, Dec. 1.—Beeves—Receipts, 65; feeling a trifle firm; dressed beef slow at 7c to 9½c per lb. for native sides; exports, 600 cattle.

Calves—Receipts, 450; market quiet; veals about steady; grassers nominal; veals, $4.50 to $6.50; culls, $4; dressed calves, full steady; city dressed veals, 7½c to 13½c per lb.; country dressed, 7c to 12c.

Sheep and lambs—Receipts, 2878; sheep slow; good to choice lambs dull but about steady; medium grades for lower; sheep, $3 to $4.90; lambs, $5.87½ to $6.20; no prime sold; no Canada lambs.

Hogs—Receipts, 5030; nominally weak.

CHICAGO LIVE STOCK.

Chicago, Dec. 1.—Cattle—Receipts, 11,000, including 3000 westerns; market steady to strong; good to prime steers, $6.10 to $7.10; poor to medium, $3.70 to $5.65; stockers and feeders, $2 to $4.25; heifers, $1.25 to $5.25; canners, $2.40 to $2.65; bulls, $2 to $4.20; calves, $3 to $7; western steers, $3.50 to $5.10.

Hogs—Receipts, 40,000; market stronger; mixed and butchers', $4.40 to $4.65; good to choice heavy, $4.50 to $4.65; rough heavy, $4.40 to $4.30; light, $4.30 to $4.55; bulk of sales, $4.50 to $4.57½.

Sheep—Receipts, 22,000; sheep, strong; lambs, steady; good to choice wethers, $4.40 to $4.90; fair to choice mixed, $3.50 to $4.35; native lambs, $4.25 to $6.15; show lambs, $6.80 to $7.75.

CHEESE MARKETS.

Brockville, Dec. 1.—Brockville cheese board held its last meeting for this season to-day. The offerings were only 700 boxes; 9¼c was bid, but no sales were made on the board. Next season the board will re-open on the first Saturday in May.

Britain Buys Our Land.

Ottawa, Dec. 2.—The British authorities are in need of more land for a magazine at Esquimalt. They opened negotiations for the purchase of 104 acres of land with the Hudson Bay Co., but the latter asked $1,000 an acre, or a total of $104,000. This was deemed exorbitant, and the matter was placed in the hands of the Canadian Militia Department, who managed to get the price reduced to $108 an acre. A cablegram has now been sent to the Admiralty in London asking whether this price is satisfactory.

Helpless With Salt Rheum

"For many months my wife was unable to serve herself with her hands because of salt rheum. Dr. Chase's Ointment has entirely cured her and we strongly recommend it to any who suffer from similar ailments, believing that it has no equal." — Mr. Ludger Duquay, Pigeon Hill, Missisquoi Co., Que.

The Lenox Hotel

IN BUFFALO

High-Grade Modern Construction. Fire-proof throughout. European plan. Rates $1.50 per day and upward. Room reservations can be telegraphed at our expense

GEORGE DUCHSCHERER PROPRIETOR

North St., at Delaware Ave.

"The Two Maes"

Work... Well Done

Has its value. There's no going over required after we complete a job.

Intelligent workmanship, good materials and honest effort.

We carry out contracts or attend to any call on any emergency. If you require Plumbing or Electrical work give us the opportunity to tell you what we can do. Satisfaction guaranteed.

MacPherson & McGregor

Plumbing, Heating and Electrical Contractors, George-st.

SANTAL-MIDY

Standard remedy for Gleet, Gonorrhoea and Leucorrhoea IN 48 HOURS. Cures Kidney and Bladder Troubles.

FOR XMAS WORK

Passepartout.
Brass Corners.
Sepia Pictures.
Colored Pictures.
"Cut Out" Cards.
Colored Mounting Papers.
Mounting Boards, all Shades.
Kindergarten Sewing Cards.
Drawing Stencils for Children.
Kindergarten Straws and Circles.
Japanese Table Cloths and Napkins.
Embossed Card Board in white and colors.
Raffia and Reeds for Basketry and Photo Holders.

These are a few of the materials we have in stock for Xmas work, and we have others that are not in the list. Open nearly every evening.

The Review Stationery Dept.

Will You Help It?

THE HOSPITAL FOR SICK CHILDREN

For It Cares for Every Sick Child in Ontario whose Parents Cannot Afford to Pay For Treatment.

The Hospital for Sick Children, College street, Toronto, appeals to the fathers and mothers of Ontario for funds to maintain the thousand sick children that it nurses within its walls every year.

"GOOD DAY, DOCTOR."

The Hospital is not a local institution—but Provincial. The sick child from any place in Ontario who can't afford to pay has the same privileges as the child living in Toronto and is treated free.

The Hospital had last year in its beds and cots 761 patients. 367 of these were from 196 places outside of Toronto.

The cost is 96 cents per patient per day, and there were 129 sick little ones a day in the Hospital.

Since its foundation the Hospital has treated 10,371 children — about 7,500 of these were unable to pay and were treated free.

Every dollar may be the translator of your kind thoughts into the Hospital kind deeds.

Everybody's dollar may be the Friend in Need to Somebody's child.

MASSAGE.

Let the money of the strong be mercy to the weak. The Hospital pays out dividends of health and happiness to suffering childhood on every dollar that is paid by the friends of little children.

"SHE'S KNITTING"

If you know of any sick child in your neighborhood who is sick or crippled or has club feet send the parent's name to the Hospital.

See the example of what can be done for club-foot children. There were 14 like cases last year and hundreds in 28 years.

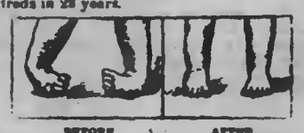

BEFORE AFTER

Please send contributions to J. Bowes Robertson, Chairman, or to Douglas Davidson, Sec. Treas., of The Hospital for Sick Children, College Street, Toronto.

THE ONLY RANGE

That fills all expectations are those sold by us.

The men who make the Ranges we sell learned by experience where other ranges were lacking, and then made an improved Range that does away with all deficiencies of others.

If you need a Range, Stove or Heater, do us the favor and yourself the service to see what we offer.

Adamson & Dobbin

'Phone 460 102 Simcoe st.

Children's Aid Society

FOR THE CARE OF NEGLECTED AND ILL-TREATED CHILDREN

INCORPORATED by Act of Legislature, 1893. Information required. Information treated strictly private.

CHILDREN FOR ADOPTION

Office Hours: 11 to 12 a.m.

OFFICE,—DIVISION COURT BUILDING

GEO. COCHRANE

Xmas Gifts for Men

If you can keep a secret, you are quite safe in buying now and laying aside or holding Xmas gifts until they're needed. If you wish to escape the heavy, buying, hustling crowds, you'll have to do your buying early. So you can't begin too soon.

Wisdom in gift giving is shown by combining attractive appearance with every day usefulness. The constant use of the article brings its donor or the recipient into daily contact as it were. Gifts for men are sometimes considered difficult to select, but we can help you, as we specialize for men in high class wearables.

Gloves
Unlined, wool lined, fur lined, in kid, mocha and buckskin, per pair..... 50c to $5.00
Fine Scotch wool kind, per pair..... 50c to 75c

Silk Squares and Mufflers
Beautiful new patterns, in large variety, each 25c to $5.00

Way Mufflers
Knitted to fit the neck, all colors and patt'ns, ea. 50c to $1.00

Suspenders
All the latest styles and qualities, beautiful new webbing, each..... 25c to $1.50

Handkerchiefs
Linen and Silk, initialed and plain, borders hemstitched or plain, ea h..... 15c to $1.50

Neckwear
"Four-in-hand," "Puffs," "Flowing Ends," "Ascots," "Birls," in latest designs and most approved patterns, very choice and large variety..... 25c to $1.50

Colored Shirts
This is one of our very special lines, extra large variety, new patterns throughout, each $1.00 to $1.50

Hosiery
Fancy and plain, in cashmere, lisle thread and wool, each 25c to 75c

Underwear
"Health Brand," "Stanfield's," "Wooltex" and "Penman's," all high grade qualities, pure wool and unshrinkable, a garment..... 50c to $3.50

Umbrellas
Fine silk and gloria cloth, with new design in handles, initialed if desired, each..... $1.00 to $6.00

Fancy Vests
In white, full dress and single breasted, in colors, all the latest new effects for, each $1.25 to $3.50

Smoking Jackets and Dressing Gowns
Always a nice Xmas gift, comfortable and acceptable to every man $5 up

Jewellery
Collar Buttons, Cuff Links, Scarf Pins, etc., very choice stock and newest designs.

Also everything a man and woman needs in FURS.

Fill your Xmas Gift giving orders at

Barrie's

Furriers and Furnishers

The Daily Review

FRIDAY, DEC. 2, 1904.

SPORTING NEWS.

HOCKEY.

No amateur hockey player living in an O.H.A. town shall be barred from participation in O.H.A. matches. An amendment which will come before the annual convention on Saturday has been put in for the purpose of accomplishing this object. According to the present rule players in city and town leagues of any kind (church, mercantile, factory, financial, shop) are barred from competing in O. H. A. matches. The marvelous growth of hockey throughout the province the past few years has given birth to these new organizations, and the obnoxious rule should be expunged.—Toronto Star.

At a meeting of Brock st. rink directors last evening Mr. J. Thorndyke was appointed caretaker and Mr. Arthur Blade assistant. It was decided to submit a proposition to the Hockey Club with regard to the use of the rink for the season. The first water has been placed on the rink, and it is probable that the doors will be thrown open in a few days.

A meeting of the T.A.A. hockey club will be held this evening at 8 o'clock. A good attendance of members is requested.

The Farrier Hockey Club was organized last night at the office of Dr. McKercher, Hunter-st. The following officers were elected:—
President—Dr. McKercher.
1st Vice-President—J. Fowler.
2nd Vice-President—J. Sharp.
Secretary—F. Conroy.
Treasurer—J. Fraser.
Executive—F. O'Connor, L. Jackson, F. Brown, F. Datcher, H. Gainey.
Manager—W. Armstrong.
Trainer—T. Emmerson.
Mascot—Derb Routley.

The colors of the club will be purple and white.

The Farriers intend putting a stong team on the ice and will make things hum in whatever local league they may enter.

The executive committee of the Hockey Club was called last night to consider a proposition from the rink directors, but there was not a quorum present, and this question will be decided later.

BASKETBALL.

Don't forget the league basketball games tomorrow evening at the Y. M.C.A. Two games will be played each evening. These league games will be kept up until Christmas. They are very interesting and afford a very pleasant evening's entertainment. The popular price is 10 cents. Come up tomorrow night.

THE TURF.

Mr. J. L. Patterson's grand old coach horse Cheneau passed away last week at a good ripe old age. Cheneau was one of the best horses ever brought into the country, and was not only a money maker for his owner, but for all who used him.—Millbrook Reporter.

CURLING.

A meeting of the Curling Club will be held in the rink parlors this evening to select skips and transact other important business.

With the coming of the Frost King a sense of loneliness has taken possession of the spirits of a number of the lovers of the "roarin'-game," and there is quite a strong agitation in favor of getting the old members of the curling club together to see if something can't be done to keep the old game alive. It has been suggested that a meeting be held to talk the matter over Friday evening. — Norwood Register.

NOW TOURING CANADA

Mr. Edward Barton, Famous Singer Who Appears Here Next Week.

Mr. Edouard Barton, who will appear at the annual concert of the 57th Band on Friday evening, Dec. 9th, has just completed a trip through France and England, is now touring Canada. The Ottawa Journal recently contained the following opinion with reference to his singing: Mr. Barton's share of the recital included excerpts from "Samson," "Philemon and Baucis," "Robert le Diable," "Don Giovanni," and 'Geisha,' with French and English songs. Mr. Barton's voice is grateful, mellow and of excellent timore; it is of great range, and preserves its quality both in the lower and upper registers. He enunciates clearly, and one is happy to say that his singing is quite free from that distressing vibrato. He is a vocalist of merit.

The Toronto Saturday Night says: "It was a real pleasure to hear him sing, as he possesses the true method of tone production and modulates delightfully."

WEDDED IN KEENE

Nuptials of Mr. J. H. Stubbs and Miss Jessie Scriver.

The residence of Mr. and Mrs. J. H. Scriver, of Keene, was the scene of a very happy event Wednesday forenoon, when their daughter, Miss Jessie Blanche, was united in the holy bonds of matrimony to Mr. John H. Stubbs, of Bracebridge.

The bride was attired in a pretty gown of white silk and broadcloth. The bridesmaid, Miss Vanvolkenburg, of Polmont, cousin of the bride, was dressed in white and brown. T. E. Scriver, brother of the bride, assisted the groom.

After the ceremony the guests, who were only the intimate friends of the contracting parties, enjoyed a very sumptuous wedding dinner. The bride received a number of very pretty and useful presents.

The happy couple left on the C.P.R. afternoon express for Toronto, where they will visit friends before going to Bracebridge to take up their residence.

A GREAT SALE OF HAND SATCHELS **Women's Latest Style Satchels** AT 1-3 LESS THAN WHOLESALE PRICES

One look at our south window will convince you that we have the stock. So reasons what they may, the fact is that we have been buying at most extraordinary concessions, and as we always sell as we buy, it means opportunities for customers to obtain elegant plated handle and envelope style, which are the latest production in the market, at the lowest prices known for months. We will now plunge into the money-saving prices:

SATCHELS	SATCHELS	SATCHELS	SATCHELS	SATCHELS
65c	85c	$1.25	$1.50	$2.00
all leather, for	Grain and Alligator, for	Pocket book inside, all leather, for	With card case and p'k't book, all leather, for	Double frames, gilt gun metal, for
35c	40c	75c	$1.00	$1.50

The above goods were bought away out of the usual way. Ask no questions if you need the goods. We do not falsify our advertisements. You can fully rely on getting greater value than we have the power of describing to you. Come and see them and the many new novelties we are getting in daily from New York and other foreign countries.

TORONTO, 262-4 Queen W. Phone 3028. **Routley's** PETERBORO, 379 George-st. Phone 366.

BANKING IN CANADA

Some Interesting Facts Relating to Present System.

A very able and interesting address was made by Mr. D. M. Stewart, General Manager of the Sovereign Bank, who was the guest of the Canadian Club, Toronto, and contains much valuable information for commercial men who may not have studied the banking system in Canada.

Mr. Stewart spoke as follows:

As something in which you are all interested, let me first refer to our paper currency. There are two elements absolutely essential to a good paper currency, namely safety and elasticity. The Canadian paper currency possesses both. By the Act of Confederation the right to deal with currency and banking was vested solely in the Dominion Parliament and the first general Bank Act was passed in 1870. It was then decided to limit bank charters to 10 years, so that we have a revision of the Bank Act every decade, the general result of which has been a steady improvement in the legislation governing the Chartered Banks, and the gradual evolution of a banking system, which for safety, convenience and general utility leaves little to be desired today. This Act deprived the chartered banks of the right to issue $1 and $2 notes, and the lowest denomination they could issue was then fixed at $4. The Dominion of Canada assumed the sole function of issuing the smaller denominations. Thus there were two classes of paper currency—that issued by the Government and that issued by the chartered banks.

In 1890 the right to issue $4 bills was taken from the banks and assumed by the Dominion Government and the lowest denomination to be issued by the banks was then fixed at $5 or multiples of $5, which has been the law ever since.

Before 1890 noteholders and depositors ranked equally as creditors of the chartered Banks, but in that year a new Act was passed whereby the note circulation of every chartered bank became a first lien on its entire assets. This was a very wise provision and was probably directly due to the failure of the Mechanics Bank, which paid noteholders and depositors only 57 1-2 cents on the dollar. Depositors have a choice of bankers, but anyone may be the innocent holder of a bank note and the protection of the public against loss in this way has been the guiding principles of every Act since Confederation. Therefore, in 1890, although every bank that failed since the act of 1881 came into force had paid its noteholders in full, the Government decided to put the safety of the bank circulation beyond peradventure for all time. This was done by the formation of a general fund to be availed of in case the total assets of any suspended institution should be insufficient to pay in full its note circulation. This is known as "Bank Circulation Redemption Fund." It was created by every bank paying in cash to the Dominion Government, which controls the fund a sum equal to 5 per cent. of the maximum amount of its outstanding circulation. This percentage has to be maintained by further cash payments from year to year as a bank's circulation increases. In this way all the chartered banks are responsible for safety of the notes of any one institution and to look after their own interests in this respect the Bank Act of 1890 authorized the supervision of the note circulation by the Canadian Bankers' Association. An officer of the Association regularly inspects the circulation books of every chartered bank, and certifies to the correctness of its issue. This is apart altogether from the reports and statements sent to the Government at the end of every month.

Each bank is allowed interest at 3 per cent per annum on the proportion of the fund at its credit, so that the money is not a dead loss.

On September 30, 1904, the note circulation of the chartered banks was $63,975,962, against which the total security amounted to over $[illegible],000,000. I think those figures speak well enough for the safety of our paper currency.

The other essential, elasticity, means simply its power of adjustment by expansion or contraction to the commercial requirements of the country. That our currency possesses this power is proven every fall during the crop movements, when the greatest pressure is brought to bear on it. It passes freely at its face value from one end of the Dominion to the other.

The law of 1890 obliges every chartered bank to provide for the redemption of its circulation in gold or legal tender at the commercial capital of every province in Canada. The note circulation is only limited by the paid-up capital of the banks, which at present amounts to $79,642,783. The circulation amounts to $73,795,962, so that we have $15,836,821 available for crop movements or other commercial purposes. The amount required for this annual movement varies but is probably anywhere from a minimum of $6,000,000, to a maximum of $12,000,000.

ENJOYABLE CONCERT.

—A very enjoyable programme of vocal and instrumental music was given by the Salvation Army band in the barracks last night. The band, under the leadership of Mr. J. M. Greene is now a first-class musical organization.

Windsor Salt For the table, for cooking, for butter-making. It is pure and will not cake.

New Flavors in G.B.'s

Would you like something dainty and delicious to eat?

Try some of those G.B. Chocolates. Any of these kinds are new and tasty:

Chocolate Crisp	Marshmallow
Cocoatones	Almontine
Safeens	Melba
Japanese	Maple Cream
Cream Almonds	Sumatra
Sour Orange	Choc'te Cherries
Sour Lemon	Cream Drops
Walnut Nougat	Jellied Plums
Almond Nougat	Jellied Strawberries.
Jellied Cocanut	

T. H. Hooper
TWO STORES
George, and Brock. George and Charlotte.

"STRUCK OIL"

Startling Reductions in High-Class Overcoats, Reefers, Suits, etc., at

LeBRUN'S

During Mr. LeBrun's successful visit to Montreal about a week ago, he secured quantities of Winter Clothing and Furnishings at a great sacrifice. Lucky purchases were made from manufacturers who were willing to close out leading lines at any price in order to secure ready cash and a quick clearance. Many of these goods are worth double, and instead of getting full prices, as we should at the start of the season, we begin right now to offer them at startling reductions. When LeBrun buys for less than manufacturers' prices he gives his customers the full benefit.

Extraordinary Values in Men's Youths' and Boys' Reefers, Overcoats and Suits.

RAGLAN AND SHORT OVERCOATS, in Friese, Beaver, Tweed and Cheviot—Extra special at only..... 6.50

RAGLANETTE AND RAGLAN OVERCOATS, made up from fine Cheviots, dark and grey, Oxford, Beaver, Frieze & Tweed..... 8.00

SUPERIOR QUALITY DRESS OVERCOATS, in Chesterfield and other shapes, some with half belt at back..... 10.00

FINE SWAGGER OVERCOATS with smart, long swell effect, in Oxford Grey, Cheviots, Irish Frieze, Imitation Lamb and Klondyke Fur..... 12.00

WARM WINTER REEFERS in Frieze and Beaver, worth $4.00, for 2.90

HEAVY WINDPROOF REEFERS, in Beaver, Frieze and other good materials, worth $5.00, for..... 3.90

ALL-WOOL DOMESTIC TWEED SUITS, good patterns, for..... 4.50

GOOD CANADIAN TWEED AND SERGE SUITS, for..... 5.75

FINE TWEED AND WORSTED SUITS, double and single breasted, special value for..... 8.00

SCOTCH WOOL AND FINE WORSTED SUITS, great value at..... 10.00

BOYS' LONG, WARMLY LINED OVERCOATS, all good material $3.50, $3.75 and 4.00

BOYS' SMART AND COSY WINTER SUITS, in 3 piece garments at $1.50, $1.75 and 2.25

In 3 piece garments at..... $2.75, $3.50 and 4.50

All good styles, all good fabrics—the cream of the best stocks—ready colors that will make sensible Christmas gifts.

UNDERWEAR SPECIAL VALUES

FLEECE-LINED SHIRTS AND DRAWERS ..... 40c, 50c and .75

ALL-WOOL SHIRTS AND DRAWERS..... 50c, 75c and 1.00

NATURAL WOOL SHIRTS AND DRAWERS ..... 75c, $1.00 and 1.25

WOLSELY'S UNSHRINKABLE $1.50, $1.75 and 2.25

Also Fine Silk and Wool Shirts and Drawers, of fine soft Scotch wool, all sizes up to 52 inches

RARE SNAPS FROM MONTREAL

MEN'S MOLESKIN WORKING PANTS..... 75c and 1.00

MEN'S ALL-WOOL TWEED PANTS ..... 90c, $1.00 and 1.25

EXTRA QUALITY PANTS, $1.50 and..... 2.25

FINE SERGE AND WORSTED PANTS $1.75, $2.00, $2.50 and 3.00

BOYS' KNICKERS, double seat and double knees..... 40c, 50c and .75

MEN'S STRONG WORKING SHIRTS, worth 50c and 75c, for..... .39

MEN'S FINE WHITE AND COLORED SHIRTS, worth double, for..... .50

MEN'S ENGLISH BRACES, only..... .10

GLOVES! GLOVES!
Best English, French and Canadian Gloves, lined and unlined, also fur lined and silk lined Gloves.

MONUMENTS
And all kinds of Cemetery work in superior workmanship, and at lowest prices
COUGHLIN BROS.
HUNTER ST., WEST

THE DAILY REVIEW

LUMBER
and BUILDING MATERIAL of all kinds. Shingles, Sash, Doors and Mill Stuff. Mouldings, Casings and Lime, and all kind of finish. Barns and Feed Stables.
ALF. McDONALD
Point St. Charles Mill, Peterborough.

VOL LIII., NO. 129. PETERBOROUGH, ONT., CANADA, SATURDAY, DECEMBER 3, 1904 TEN CENTS PER WEEK

PROBABILITIES.

North and north-west winds; fair. Sunday, northerly winds; fair and continued cold.

UNION LABEL

We Have Installed a New Direct Telephone Line to our Dressmaking Department---No. 138.

Christmas Bargains

AT THE GOLDEN LION

Once more Christmas Shopping has been begun at Fair's. No danger of a shortage—for preparations have been made for the Best Holiday Trade in the Golden Lion's records.

With scarce three weeks more to intervene between now and the Great Christmas Festival, the interest for you at Fair's will run high. There are Gifts to think of—Gifts to Make—Gifts to Buy. We recommend early and often visits during the forenoons especially. Goods held for timely delivery when requested :—

TAORO TENERIFFE HAND DRAWN WORK.

Made by the Peasants of Puerto Orotavo, Teneriffe, and imported by us direct, consisting of 5 O'clock Tea Cloths, Doylies Tray Cloths, Bureau Covers, Side-board Covers etc., etc., as follows :—45x45 inches $2 each ; 36x36 inches $1.25, $1.50 to $5.50 each ; 32x32 in. $1 and $1.50 ; 16x72 in. $1.50 ; 25x54 in. $1 ; 18x27 in. 75c ; 16x16 in. $1.75 each ; Round 36 in. Diameter $2.50, $4.75 ; 24 in. Diameter $1.65 ; 18 in. Diameter $1.25 and $1.90 ; 12 in. 25c. and 50c., 9 in. 25c. 6 in. 10c., 12½c.

Taffeta Silk Skirts. A choice lot of Manufacturers' Samples which we bought less the duty, thereby saving about 25 per cent. in colors Black, Pink, Nile, Blue, Carmine and Yellow, at $8.50, $12.50 $10, $7.50, $9.50, $10.50, $11.50.

Ladies' Silk Blouses You can't help looking at our Silk Waist Counter, no word of them here could quite approach their beauty, in Black and White Japan and French Taffeta, $3.25 to $10.00

Silk Opera Shawls Knitted from Silk, in Black and White each $1.50, $2, $2.50 to $5

Ladies' Umbrellas Dependable Quality—just the kind you can give for Xmas with perfect safety Handles mounted with Pearl, Sterling Silver and Gold Plate each $3 to $6.50

LADIES' REAL FRENCH KID GLOVES

The Glove stands for Christmas as surely as the gauntlet for mediæval chivalry.

Real Kid Gloves, in Black, White, Greys, Modes and Browns, per pair 75c

The "Boulevard" Glove, in Black, White, Greys, Modes, etc, per pair $1.00

Perrin's "Olga," a reliable, guaranteed Glove, in Black, White, Greys, Modes, Browns, Green, Navy and Cardinal, per pair $1.25

Perrin's Waterproof Glove, a washable Kid Glove, in white only, per pair $1.25

Perrin's "Belfort" Glove, none better made, pique sewn, blown fingers, in Black, Greys, Modes, Browns, etc., per pair $1.50

Perrin's "Royal Sente" Glove, the latest idea in Gloves, in Champagne, with Brown Cuff, Black with White Cuff, and White with Black Cuff, per pair $1.50

Irish Hand Embroidered Frilled Muslin Bed Spreads with pillow Shams to match, Spreads 2½ yards $3.50 each. Shams 30x36 in. per pair $3.25

Ladies' Sottenburg Handkerchiefs An acceptable gift at any season. $1.50, $1.75 and $2.25 each.

Lace and Chiffon Fichues, Berthas, Etc. Prices from $1.00 to $5.00 Each.

Ladies' Real Lace Berthas $5.00, $6.50 and $7.50 each.

Men's Silk Scarfs in Black, Corded Silk, Armure and Taffeta Silk and Satin, each 50c. to $1.50

Ladies' Belts in Black, Brown, Emerald, etc., of tucked Silk, Fancy Velvet, etc. Some Novelties put up in individual boxes. Prices 25c. to $3.50 each.

Robert Fair & Co.

Wanted.

WANTED

FIRST-CLASS BLACKSMITHS. Good tool F drawers preferred. Apply at the gate house, C.G.E. COY., town. M128

WANTED

A GOOD COOK WANTED AT ONCE—AT the Montreal House. M129

WANTED

STENOGRAPHER AND TYPEWRITER—Thoroughly competent. Apply at Review Office. 6d128

TRY LONDON

LONDON is the centre of manufacturing activity in Ontario. If you want skilled help, advertise in the London "Free Press." c

POSITIONS FOR THREE YOUNG MEN

AT FARM WORK—Near to town. Applicants must be of good character. Fuller particulars at Y. M. C. A. Employment Department. M126

BIG WAGES FOR AGENTS

MEN AND WOMEN MAKE HANDSOME wages selling our household specialties. Every family needs them. A thoroughly legitimate business that you can start in without a cent of capital. G. MARSHALL & CO., London, Ont.

For Sale or to Rent.

RESIDENCE FOR SALE

ON BURNHAM-ST., (Ashburnham.) Large and commodious, 2½ acres of ground, extending to river. Stable, etc. DENNISTOUN PECK KERR & STEVENSON. d128

COMING!

Winter is coming and it is time for you to secure for yourself a comfortable house. Call at our office where we can tell you about many comfortable houses at moderate prices.

Two 2 story Brick Houses at $800 each. Can produce to Wm. Hamilton's. Two 2 story Brick's near C.G.E. Works at $1100 each. Two six roomed Houses near C.G.E. at $1,000 each.

Beautiful Lots on the Weguiu property overlooking the Little Lake at right prices. Several new houses for sale at moderate prices. Be sure you see us before buying anything.

A. BROWN & CO.

Hunter-st. Phone 143

General

DANCING
DO IT NOW!

Prof. C. F. Davis announces that in order to give those who cannot attend classes on Saturday an opportunity to learn, classes will be formed for Friday evening (ladies or gentlemen), providing a sufficient number can be obtained. For terms and registration call at Ormond & Walsh, druggists.

THE FAIR

BEFORE BUYING YOUR

Xmas Gifts

you would do well to call and see our new stock of

BOOKS

FANCY GOODS

LEATHER GOODS,

Etc., Etc.

N.B.—Good stock to select from.

THE FAIR

Imperial Book Co.

New Flavors in G.B.'s

Would you like something dainty and delicious to eat?

Try some of those G.B. Chocolates Any of these kinds are new and tasty :

Chocolate Crisp	Marshmallow
Cocoatenes	Almontine
Sateens	Melba
Japanese	Maple Cream
Cream Almonds	Sumatra
Sour Orange	Choc'te Cherries
Sour Lemon	Cream Drops
Walnut Nougat	Jellied Plums
Almond Nougat	Jellied Strawberries.
Jellied Cocanut	

T. H. Hooper

TWO STORES

George, and Brock. George and Charlotte

...THE...

BEEHIVE

Ladies' Ready-to-wear Store.

$6.98

Special Sale

Of Warm, Comfortable and Latest Styles in Ladies' Mantles for Friday and Saturday.

Your Choice of $12.50, $10.00 and $8.50 Qualities for

$6.98

We are showing all the Newest Sleeves, Full-top, Mutton-leg, etc.

The Beehive

Phone 230

DR. J. D. BAGSHAW

(Successor to Dr. Neill)

GRADUATE OF CHICAGO COLLEGE OF Dental Surgery; also of Royal College of Dental Surgery, Toronto. Office—Corner of Hunter and George sts. over MacDonald's drug store. Phone No. 12, or after hours phone No. 181. dly187

THE PROVINCIAL SECRETARY WAS VERY CAUTIOUS WITNESS

Ballot Box Investigation at Belleville Will Not be Restricted--Facts Must Come Out.

Hon. George P. Graham Says that He is Entirely Innocent in the Whole Affair—Both Lott and Reilly Saw Him at His Home on Sunday—Mr. T. C. Robinett: Appears on the Scene—What is His Mission?

Belleville, Dec. 3.—The ballot box investigation will not be restricted, though the appearance of an attorney for the Ontario Government indicates that there is a feeling in some quarters that it has gone far enough. It is well known that the prosecution of Editor T. S. Carman for criminal libel is not the main object of the wide-open investigation now going on before Police Magistrate Wood. The real object of bringing out all the evidence concerning the conspiracy to defraud electors by the introduction of fake ballot boxes is to connect the conspirators so far named with men higher up, who are believed to be the real culprits.

The defendant in the libel case has expressed a desire to have the facts brought out, but just at the moment when the inquisitors are prepared to put into the box the men high up, a skilled criminal lawyer appears in court prepared to smother the inquiry on the spot. Mr. Robinette announces that he is here to appear with Mr. McCamon, and his first move is to endeavor to persuade the Magistrate that some of the evidence should not be taken. This plea did not succeed. If it had, the prosecuting lawyer would probably have found his way to the truth barred by a skilful lawyer armed with authorities and precedents against the admission of damaging evidence. The belief here is that T. C. Robinette is acting for the Ontario Government, who are not possessed of a burning desire to see the whole plot laid bare. The following are the court proceedings yesterday:

Dwight Not There.

Mr. DuVernet called H. P. Dwight, the G.N.W. General Manager, but there was no answer. Mr. DuVernet then put Dennis P. Horan, proprietor of the Alexander Hotel, Prescott. Last October, said witness, Reilly and another had dinner at his hotel, and Reilly enquired for Whelan.

"I object," interrupted Mr. Robinette, "to this evidence. Why should this conversation be heard in a case against Mr. Carman?"

The Magistrate said the investigation had taken a very wide range on both sides.

"So I believe," said Mr. Robinette.

Robinette There to Obstruct.

Mr. DuVernet said it was not considered the right thing for a counsel to appear at so late a date in the investigation. The Magistrate had made a ruling on the point, and it should be accepted. "I know why my learned friend is here—to obstruct matters. We're here to show that there was a conspiracy to defraud the electors. My learned friend is here to obstruct this investigation, but I don't think he'll succeed."

Horan's examination was continued. He said he got Whelan for Reilly, and a little later Whelan, Reilly, and the other man went west, presumably to Brockville.

Graham Testifies.

Hon. Geo. P. Graham took the stand.

"You were formerly a Liberal organizer for some Eastern constituencies, Mr. DuVernet asked.

"Not in the ordinary acceptance of the term," was the answer.

"In the extraordinary sense, then?"

"I agreed to oversee the campaign in the East for some weeks."

Mr. Graham said he knew Shibley and Byron Lott, the former only slightly. Regarding the ridings in which Shibley and Lott ran, Mr. Graham said he had known all along that they were hopelessly Conservative. One Sunday early in October Byron Lott and a young man called at his (Mr. Graham's) house in Brockville. He could not remember whether the latter was introduced as Reilly or not. Mr. Graham thought the two came together, though Lott might have preceded Reilly. If it were so, it was only by two minutes or so.

Conversed With Lott.

"Reilly says he found Lott with you," observed Mr. DuVernet.

"So far as I can recall, they arrived together," replied Mr. Graham. "Lot and his companion stayed about half an hour, and did not return."

"You spoke of corruption and outside election workers?"

"I did, and condemned both."

"Lott swore he was going to carry Frontenac and West Hastings, did he not?"

"He said there were chances."

"What did Reilly say?"

"That he had hopes of Frontenac."

"Did you see the joy in Lott's face when he predicted victory?"

"Not particularly."

"Did you see Lott before or after that October 2nd, in the Russell House, Ottawa?"

"I think I saw Lott in Ottawa before October, but I am not sure."

"Do you remember meeting Lott in the Russell in September?"

"I wouldn't swear, but I have no recollection."

Heard No Scheme.

"Did you have a conversation with Lott in which he said he had a scheme with which he could win West Hastings?"

"I did not"—and Mr. Graham's reply was emphatic.

Concerning Mr. DuVernet's persistent suggestion that Mr Graham had talked over election matters with Lott in the Russell House, Mr. Graham commented that he did not conduct business in hotels.

"You prefer your office, where there is none to hear?" said Mr. DuVernet.

"But Byron Lott is not a cautious man."

"He might talk so loudly that bystanders might hear?"

Mr. Graham denied that there were discrepancies in his interviews with the newspapers.

Through indisposition the magistrate was compelled to vacate the bench for a short time.

Resuming Mr. Graham's examination, Mr. DuVernet asked: "Since you were in the box, have you heard where I got my information as to the Russell House conversation? Did Mr. Robinette tell you?"

"No."

"How many times did you see Lott in your Ottawa office?"

"Twice."

Mr. Graham did not remember the date, but it might have been about a month before the elections.

Mr. Graham had an Ottawa office or room during the campaign for a month, in connection with his duties. Dredging and the Trent Valley Canal were the questions discussed by Mr. Graham and Lott.

Heard No Scheme

"In any of these interviews did Lott tell you of a scheme to win West Hastings?"

"Positively, no."

"Now, Mr. Graham, I want to be fair with you. I am instructed that you had a conversation with B. O. Lott at the Russell Hotel before the elections, and that a man of the highest standing overheard Lott speak of the scheme. I am also informed that he heard you tell Lott that you knew of the scheme."

"It is absolutely untrue. I never heard Lott say anything of the kind."

"I am informed that the man I speak of will swear to what I say."

"I can't help what others say."

"Are you prepared to swear that you did not discuss election matters with Lott in the Russell House?"

"I have no recollection of having done so."

Mr. Graham again denied that Lott had spoken of a scheme.

Persists in Denial.

"The man who comes here and swears he heard you say that you knew of a scheme is committing perjury?"

"Unless he misconstrued a conversation," Mr. Graham replied, and he could not understand how anything said could be so construed. Mr. Graham certainly had heard no mention of a scheme.

Mr. DuVernet repeated his scheme questions in various forms, to which Mr. Grahom gave an emphatic and unwavering denial as to hearing Lott make the statement suggested.

"Then the conversation did not take place?"

"Not in my hearing."

Got No Letters.

The only name mentioned by Lott, so far as Mr. Graham could recall, was Waddell, who thought the Trent Valley Canal would carry Trenton. Mr. Graham had no correspondence with him.

Mr. DuVernet remarked that political correspondence was generally destroyed.

Mr. Graham could not recall a telegram from E. J. Walsh, nor did he remember a wire from B. O. Lott, "Mulholland and Farley at Ottawa to-morrow. Their representations should be heeded."

Graham's Final Statement.

After a dozen interrogations by Mr. DuVernet as to Shibley and Lott, Mr. Graham made this statement: "Neither from first to last, neither by themselves nor through others, neither to me nor to another, were insinuations made to me as to the use of bogus ballot boxes, nor were they ever referred to. The telegrams from Belleville on election day was the first intimation I received."

Mr. Graham said he had no relations with Mr. Vance, the assistant organizer.

When Mr. Robinette arose, Mr. DuVernet having concluded, Mr. DuVernet was inclined to object, but the court ruled that Mr. Robinette was at liberty to question Mr. Graham.

Mr. Robinette merely observed, "Mr. Graham, can you tell us when Port Arthur will fall?" Mr. Graham could not. The court smiled and the public roared.

Mr. Johnston said Shibley and Lott were at his hotel in Kingston several times in October.

Denied By Moore.

J. P. Moore was a returning officer at a poll near Bancroft. No one had asked him to act. He had acted before. S. Harryett had not spoken to him about the ballot boxes, and he had not been in Harryett's office so far as he knew. Harryett had none in his possession. Moore and Harryett drove to Maynooth a few days after the election and stayed at Smith's hotel all night.

"Will you swear you had no part in getting rid of these ballot boxes and that you know nothing about them?"

"I had no part; that's the truth."

The Thumb Kissing Incident.

When George Weese, hotelkeeper at Bancroft, took the stand Mr. DuVernet asked that he be compelled to repeat the oath after the magistrate before kissing the book, which was done. Mr. Weese had attended the Liberal convention in Toronto. Bremner, a delegate, was to meet Lott there. Weese saw Harryett in the Somerset House, Toronto, and talked with him. On the street Weese met Kelly, and they returned to the hotel. Then they met Lott after tea. Weese, Bremner and Lott went out, but did not discuss ballot boxes.

The first time Lott mentioned the boxes to Weese was in Toronto next day late, saying that "Belleville jail wasn't a nice place to stay at." That was all Lott said. Witness did not know where Lott was at the present time.

"Did you ask Bremner not to tell the truth, or did you ask Bremner to kiss his thumb when taking the oath?"

"Neither."

Weese, Bremner, Kelly, Lott and Harryett, witness said, were in a room at the Somerset House, but they simply took a drink.

Weese repudiated Bremner's charge that he (Weese) was one of the conspirators. A lawyer to defend [illegible] was spoken of later. Mr. E. F. D. Johnston was the man. Bremner confided to Weese that he did not wish to go to Belleville as the lawyers would tear him to pieces, and make him say things he did not mean. Weese knew no reason why he had been appointed deputy returning officer. Weese visited the Parliament buildings on business of his own, and asked Kelly for papers that he wanted. Nothing else was spoken of.

"Have you seen Kelly since?"

"I saw him here to-day. He shook hands with me, but we did not discuss this matter."

The court then adjourned till 2 p. m.

No Afternoon Session.

Owing to the illness of the Magistrate, there was no session of the court in the afternoon. The prosecution intended calling James Vance, Liberal organizer for Ontario. Some day next week Mr. Vance will be called upon.

Magistrate Wood's illness, it is thought, is not of a serious character, and he will be able to proceed this morning. Mr. Vance left for Toronto last evening accompanied by Mr. Robinette. He will not be here to-day.

BOUND OVER FOR TRIAL.

Conspiracy Cases Against Reilly, Whelan, Rutten and Cook Disposed Of.

Belleville, Dec. 3.—The conspiracy case against T. J. Reilly, T. H. Whelan, Ed. G. Rutten and Bert Cook was disposed of yesterday in much less time than anybody thought it would be. The prisoners were arraigned before Magistrate Flint for their preliminary examination, G. F. Shepley, K.C., appearing for the Crown. Byron O. Lott was called, but did not answer to his name. Mr. O'Flynn appeared for Messrs. Rutten and Whelan, and Mr. Mowat for Cook. Reilly was not represented by counsel.

Mr. Shepley stated that against the defendants there were five separate charges. The first two indictments were laid under section 304 of the Criminal Code, which he defined as concerning the charge of attempting to defraud. If proved guilty, the accused were liable to seven years' imprisonment. Two other charges were from section 87, of conspiring to defraud; and the fifth in reference to forging, counterfeiting or destroying certain ballot papers. Reilly, Rutten and Whelan, at the suggestion of Mr. Shepley, consented to waive examination and allow themselves to be committed for trial at the next court of competent jurisdiction, after the various indictments had been read to them.

Witnesses Bound Over.

Mr. Shepley also said [illegible] certain witnesses whom [illegible] to have bound over to [illegible] called upon. They w[illegible]

Continued on [illegible]

THE STORE THAT NEVER DISAPPOINTS

Saturday Morning

and all day Saturday we will put on sale a special purchase of 140 doz Ladies'

Fancy Collars

and Collar Tabs, which we have cleared from a French importing house, at less than half-price. These collars would sell in the ordinary way at 50c to $1.00. Saturday they go on sale at

25 cts each
5 for $1.00

Saturday Extras.

Fancy Linens

For the Holiday Trade we have secured an exceptionally fine line of Open-work Linens in DOYLIES, CENTRES, TABLE COVERS, SHAMS, etc. Particularly attractive values.

10 cts to $1.50

Hdkf Chance

20 dozen Fancy Bordered Handkerchiefs, picked up this week. Worth in usual way, 15 cents.

Saturday 10c

$5 Coats

We have placed on one rack for Saturday's selling some 25 odd coats, ALL NEW. Were $7 to $9.

Special at $5

35 and 25 cts for 20 cts

For Saturday you can buy Children's New Cashmere Gloves, 25 and 35c qualities

For 20c

Saturday

3 pair of Best Quality 25c Hose

For 68c

Low Prices for Millinery on Saturday

We have made the prices on these lines so low that a COMPLETE CLEARANCE in ONE DAY is assured.

PON PONS

15 were..... .75
8 were..... 1.50
10 were 1.10

BLACK, WHITE AND COLORS.

Saturday only 25c

BREASTS, WINGS, etc

16 were..... .40
6 were..... 1.00
9 were..... .75
3 were..... 1.50

Saturday only 25c

TRIMMED HATS

20 New Ready-to-Wears Saturday ½ Price

10 High-class Trimmed Hats, worth up to $8 Saturday $3.98

All Boys' and Youths' Clothing is being cleared at Cost to make.

Cressman

The GRANBY Lad

I'm Tommy Tough, and as tough they say,
As GRANBY RUBBERS in a different way,
They're tough and good, I'm tough and bad
But tough or not, I'm a GRANBY lad.

Some people look almost club footed because of the ugly rubbers they wear. GRANBY RUBBERS always have a neat, clean cut appearance, and they WEAR LIKE IRON.

Seven to One

That is about the ratio. About seven times as many persons are injured as die from all causes yearly.

Accidents are a more prolific cause of death than any disease except lung diseases.

Twice as many people are accidently killed as die of old age. Does it not seem reasonable to you as a business man that it would be to your interest to carry an accident policy?

YOU are subject to over two hundred diseases, and liable to accidents without number.

Official figures prove that One Man in Five carrying an Accident and Sickness Policy makes a claim for indemnity each year.

YOU have no guarantee that you will not be the One Man who will be disabled this year.

The DOMINION of CANADA

GUARANTEE AND ACCIDENT INSURANCE CO.

It is the oldest Canadian Accident Insurance Company and has stood the test of years.

Its affairs are managed by Canadian business men of highest standing.

It is Canada's strongest and most reliable Company.

THIS COMPANY ISSUES THE MOST UP-TO-DATE ACCIDENT AND DISEASE POLICIES FOR

PROFESSIONAL AND BUSINESS MEN

W. H. HILL

Manager Central Ontario. Office 159 Hunter-st.

HIGHEST CASH PRICE

PAID FOR
Furs, Skins, Hides, Tallows, also Junk
OF ALL KINDS

T GEORGE HOLMES

Cor. Simcoe and Bethune-sts.

COAL

PEA COAL, Per ton, $5.50
EGG, STOVE, CHESTNUT " 6.50
PER TON BALANCE OF OCTOBER

Office open to 9 o'clock p.m. Phone 307. Call and see before buying your coal.

George Stevens

NEW
Telephone Directory

The Bell Telephone Company of Canada Will in a short time issue a New Subscribers' Directory for

The District of Eastern Ontario

Orders for new connections, changes of addresses, changes in firm names, should be placed with the Local Manager at once to ensure their appearance in this book.

P. W. DOAN Local Manager

CANADIAN PACIFIC RAILWAY

EAST	ARRIVE	DEPART
Norwood, Havelock, Ottawa, Montreal	5.10 p. m.	11.35 a. m
Indian River, Norwood, Havelock	7.15 a. m.	7.35 p. m
Norwood Havelock, Kingston, Ottawa, Montreal, Portland, Boston	8.10 a. m.	12.35 a. m.
WEST		
Toronto, London, Detroit, Chicago	11.25 a. m.	5.10 a. m
Toronto and intermediate	7.35 p. m.	7.15 a. m.
Toronto, London, Detroit, Chicago	12.35 a. m.	5.10 p. m
Toronto, North Bay, Port Arthur, Northwest	11.35 a. m.	5.10 a. m

GRAND TRUNK RAILWAY SYSTEM
RAILWAY TIME TABLE

	Arrive	Depart
Lindsay, Orillia, Midland, Gravenhurst, North Bay Stouffville and Toronto	11.45 am / 9.05 pm	3.50 pm / 6.20 am
Port Hope, Toronto, London Detroit, Chicago & West Niagara Falls, Buffalo, Oshawa, Montreal and East	8.20 am / 3.35 pm	11.45 am / 9.05 pm
Toronto, Lindsay, Stouffville Uxbridge and Markham	10.35 pm	.20 am
Lindsay Local	8.15 am	9.00 pm
Hastings, Campbellford, Madoc, Belleville, Kingston Montreal and East	8.10 am / 3.00 pm	8.20 am / 3.00 pm
Lakefield	10.00 am / 3.00 pm	8.20 am / 12.05 pm

THE CORPORATION OFFICERS

Geo M Roger, Esq., Mayor.
S R Armstrong, Clerk.
Felix Brown-ombe, Treasurer
E H D Hall, Town Solicitor.
D W Dumble, K C, Police Magistrate
Geo I Rennie, Chief of Police.
T A S Hay, C. E., Town Engineer
W J Green, Tax Collector.
Dr. Bingham, Medical Health Officer.
W F Maher, Relief Officer.
Thos Rutherford, Chief of the Fire Brigade

TOWN COUNCIL

Geo M Roger, Esq., Mayor; Aldermen—Messrs. S F A Williams, Henry Hall, Frank Adams, Jas Bolton, Wm Scott, Henry Rush Wm Johnston, Robt Clinkunbroom, Jas Ridgeway, Robt Hicks, E F Mason, M A Morrison

Monkey Brand Soap cleans kitchen utensils, steel, iron and tinware, knives and forks, and all kinds of cutlery.

The Daily Review

SATURDAY, DEC. 3, 1904.

PLUMBING INSPECTOR.

In regard to the question which has been mooted by the Trades and Labor Council in Peterborough as to the appointment of a plumbing inspector, it is certainly just as necessary and equally important to have good plumbing as good drainage. Three years ago Ottawa was without a plumbing inspector and also had a large number of unlicensed plumbers. Finally a by-law was put through creating the new office and also licensing plumbers so as to ensure competent work being done on their part. The inspector, Mr. M. M. O'Connell, has just presented his report. He made 2601 inspections during the year.

The following extracts from his report, will, in view of the subject of a plumbing inspector being a particularly live local one, as well as the matter of the extension of our sewer system, be read with much interest: Water tests made and work found satisfactory, 574; tests made and work found defective, 64; smoke tests made and work found satisfactory, 562; unsatisfactory, 165; certificates issued, 693; number of defective tile drains, 110; cast iron drains 10; water closets removed, 10; waste pipes removed, 59; complaints about plumbing, 78; total inspections made, 2,601. The report continues:—

During the past twelve months I have inspected many houses and in the majority of them I found the sanitary conditions very bad. I may say a large number of the complaints received during the winter months was on account of the vent pipes on the roofs freezing, and causing the traps of fixtures to syphon when used, the house drains not being provided with an intercepting trap and fresh air inlet allowing the gases from the street sewer to enter the houses through the syphoned traps. I may say that until the use of tile pipes is prohibited inside the walls of buildings, and all main drains provided with an intercepting trap, and fresh air inlet, we will not be able to give the public a system of plumbing which will be perfectly safe under all conditions.

"As the work of the office has increased at a rapid rate, and as the plumbing by-law does not provide that all work must be reported for final inspection, especially smoke testing of the same, I trust you will have the following inserted so that the public health may be safeguarded by having all plumbing approved before the same is put in use.

"When plumbing work done under by-law 4282 is completed a final inspection and test must be made by the plumber in the presence of the plumbing inspector, and no plumbing shall be used till this final inspection is made and a certificate issued that such work has been approved."

DR. A. W. CHASE'S CATARRH CURE ... 25c.

is sent direct to the diseased parts by the Improved Blower. Heals the ulcers, clears the air passages, stops dropping in the throat and permanently cures Catarrh and Hay Fever. Blower free. All dealers, or Dr. A. W. Chase Medicine Co., Toronto and Buffalo.

PEN POINTS.

Liberals are willing to run nowadays—but it is for cover.

The ground will be snowed under before Christmas. The same condition awaits a number of Liberal candidates after the election.

The Ross government ought to insert an extra clause in the game laws, prohibiting fishing for ballot boxes out of season.

It is time that all municipal candidates made their intentions known. This is leap year, and proposals should not be delayed too long.

Peterborough's world's fair will close tonight, but Peterborough's fair will graciously reign a while yet—in our homes and by the fireside.

The Grit candidate in West Hastings, although he believed in the Grit immigration policy, has decided to cast in his Lott with Uncle Sam.

Human nature is a funny thing. In North Brant two men actually fought in order to see which should be killed in the coming Provincial fight.

Liberal candidate Shibley in Frontenac may or may not be a forger. There is one thing certain, however, he forged his way out of the country pretty quickly.

Have you been at the World's Fair? You can stay at the Inside Inn—that is, if in view of the crush you once get in, inside you are, and you will doubtless stay. Most people do. The bill-of-fare is delightful.

The Lindsay Post (Liberal) says:—Mr T. E. Bradburn, one of Peterborough's leading citizens, and a former esteemed resident of Lindsay, has been offered, and has accepted the Conservative nomination for West Peterborough for the Ontario Legislature.

West Victoria Liberals held a meeting the other day and nominated Mr. Thos. Stewart to oppose Mr. Fox, M.L.A. In accepting the nomination Mr. Stewart said that 24 hours before he had no idea of being the candidate. He didn't want to be, but there came times when a man should sacrifice himself.

Peterborough has a pretty lively School Board—but not quite so lively as the Lindsay Board, where the members transact business in such slap-bang style. When one member strikes another member across the face in a heated argument. It is probably an effective means of enforcing a point or making a hit.

The official figures of the polling in Prince Edward Island, says an Exchange, shows a total Conservative vote of 10,537 as against a total Liberal vote of 10,251. Three Conservatives were elected, and one Liberal. In Nova Scotia the total vote cast for the Liberals was 48,706, and for the Conservatives 40,834. The Liberals obtained every seat, and the Parliament thus elected is called a Representative institution.

Mr B. F. Reesor, a citizen of Lindsay, has offered to sink a test artesian well with no cost to the town if it is not a success. Mr. Reesor believes there is an abundant supply of aqua pura at the west of the town and his intention is to go down 400 feet if necessary. If he succeeds in procuring a good supply of pure water he will expect the town to reasonably reimburse him for his outlay. In view of the tainted supply of Lindsay's available daily beverage, this proposition appears on the face of it to be a square, fair offer and one that should be accepted.

It is not often that preachers come out publicly in opposition to prohibition, but we have a case in Rev. Dr. Herridge, St. Andrew's Presbyterian Church, Ottawa, who preached a sermon on temperance, in which he strongly opposed prohibition as a remedy for the evils of the liquor traffic. He claimed that it would be conducive to crimes of a meaner sort than now exist, debasing men by causing them to resort to contemptible tricks to satisfy their craving for liquor.

The military representatives who accepted invitations to the St. Andrew's dinner at the Columbian on Wednesday evening received a rude throw-down, probably without precedent in Canada. The second toast on the program was the time honored "Army, Navy and Volunteers." Instead of doing what etiquet and custom prescribe on such occasions in every part of the British Empire, namely, calling on one or two of the militia officers who might be present to respond to this toast, the Dinner Committee at the instigation of Postmaster Pratt "cut it out" in silence, thereby showing the utter contempt for the militia, including four staff officers who were present. Was this insulting snub given because two of the officers happened to be detested Tories, viz., Lieut. Col. Floyd, commanding the 49th Regiment, and Major Odell, commanding the Garrison Artillery? All thatored in the usual manner. It was noticed that not one single Conservative was invited to speak during other toasts except this were honthe five hours' flow of oratory. Mr. McColl was chairman of the committee. Comment is unnecessary.—Cobourg Sentinel-Star.

A lawyer well informed on the working of the election act, says, according to the World, that the Government had worked a beautiful trick in taking Speaker Charlton into the Cabinet. Last session the Legislature made provision for the immediate issue of the writs for by-elections after three months had expired. Speaker Charlton received the reports of the judges, who declared North Perth, North York, North Norfolk and Sault Ste. Marie vacant and the amendment to the act makes it his duty to issue his warrants for new elections within three months. The three months are about up, the first one, North Perth, having been declared vacant on Sept. 6.

Now, the statute, says the Speaker shall issue the writs. He is the officer who received the judges' reports. There being no Speaker at the present time there is no provision for the by-elections in the four constituencies where Liberal members were unseated, and in North Renfrew, Dufferin and Port Arthur now vacant by reason of members resigning. So that the statute has been repealed by this master stroke of the Government and there is nothing to prevent the Government putting off the by-elections one at a time and prolonging the agony several months."

SOME BYGONE WINTERS.

Dates on Which the First Snow Fell—When the Curlers Were Out for Good.

The light falls of snow during the past week are forcible reminders that winter will soon be here.

Last year the ground was covered with snow on October 26th. This snow, however, only lasted a few days. On November 19th there was a fall of about three inches. More snow fell, and by the 23rd cutters and sleighs were out in large numbers. The snow remained, but sleighing was not good until Dec. 9th, when sufficient had fallen to make good slipping. The sleighing then continued good until spring.

In 1902, the first snow fell on Nov. 23rd; on the 29th sufficient fell to make good sleighing, but it did not last. After Dec. 6th, the sleighing was considered good.

In 1901 we had sleighing beginning on Nov 29th and lasting for about a week. During December the sleighing was poor.

On Nov. 13th, 1900, about five inches of snow fell, and cutters were out in large numbers. By the way, on Nov. 16th that year we had it 2 degrees below zero, an unusually early date, but, although the winter appeared to set in early, and we had some cold dips, the snowfall was light, and sleighing consequently poor.

In 1899, sleighing began Dec. 15th.

In 1898 cutters and sleighs were out on Nov. 11th, and sleighing remained fair the rest of the month. A big snow storm with a north-easterly gale, on Dec. 5th, about 14 inches falling on the level.

In the year 1897, sleighing began Dec. 20th; and in the previous winter not until Jan. 22nd.

THE VALUE OF CHARCOAL

Few People Know How Useful it is in Preserving Health and Beauty.

Nearly everbody knows that charcoal is the safest and most efficient disinfectant and purifier in nature, but few realize its value when taken into the human system for the same cleansing purposes.

Charcoal is a remedy that the more you take of it the better; it is not a drug at all, but simply absorbs the gases and impurities always present in the stomach and intestines and carries them out of the system.

Charcoal sweetens the breath after smoking, drinking or eating onions and other odorous vegetables.

Charcoal effectually clears and improves the complexion, it whitens the teeth and further acts as a natural and eminently safe cathartic.

All druggists sell charcoal in one form or another, but probably the best charcoal and the most for the money is in Stuart's Charcoal Lozenges; they are composed of the finest powdered Willow charcoal, and other harmless antiseptics in tablet form, or rather in the form of large, pleasant tasting lozenges, the charcoal being mixed with honey.

The daily use of these lozenges will soon tell in a much improved condition of the general health, better complexion, sweeter breath and purer blood, and the beauty of it is that no possible harm can result from their continued use but on the contrary, great benefit.

A Buffalo physician in speaking of the benefits of charcoal, says:—"I advise Stuart's Charcoal Lozenges to all patients suffering from gas in stomach and bowels, and to clear the complexion and purify the breath, mouth and throat; I also believe the liver is greatly benefitted by the daily use of them; they cost but twenty-five cents a box at drug stores, and although in some sense a patent preparation, yet I believe I get more and better charcoal in Stuart's Charcoal Lozenges than in any of the ordinary charcoal tablets."

Light is the only protection against darkness.

For ladies' boots and shoes, no ordinary shoe polish will do. You may ruin fine leather with acid or turpentine preparations, and then if the polish is not "fast," delicate clothing and lace may be soiled beyond redemption.

2 in 1

is everything that the most fastidious could desire—no acids or turpentine—quick, lasting, waterproof—wholly satisfactory.

Black and Tan—10 and 25 cent boxes and 15 cent collapsible tubes.

AT ALL DEALERS.

The T. M. & M. Store.

Lead the Pace in High Class Clothing

Why? because we possess all that constitutes HIGH-CLASS CLOTHING. Good material, correct cutting, expert tailoring. Our goods are all shrunk before cutting, so as to permanently maintain the shape, will fit you perfectly, and give you good service. In short you will find every garment abounding in individuality. A good reason why our Clothing has found favors with the hundreds. Our FURNISHING DEPARTMENT is a gem, containing all the novelties in Hats, Neckwear, Shirts, Gloves, Mufflers, etc., etc., foreign and domestic.

MEN'S OVERCOATS

Men's Overcoats, in new Oxford greys and fancy weaves, in correct styles $8.00

Men's Overcoats in new Oxford shades and fancy striped designs, tailored to perfection $10.00

Extreme styles in Overcoats in new mixtures and over checks. The long belt coat or the medium boxy coat.... $12.00

High class Overcoats in the popular broad checks and mixed fancy effects, concave shoulder and our latest hand curved horseshoe collar .... $15.00 to $18.00

BOYS' OVERCOATS

Boys' and Children's Overcoats, tourists belt style, made in wool Vicunas and fancy mixtures..... $3.50 and $4.50

Boys' high class Overcoats, $5.00, $5.50 and $6.00, double breasted, in all the latest cloths.

Good Clothes Have Proved Our Success

(ONE PRICE TO EVERYBODY.)

Tully Merrell & Meredith

THE MAYORALTY.

To the Ratepayers of the Town of Peterborough.

To the Electors of Peterborough:

Ladies and Gentlemen,—During the last few weeks I have been personally solicited by many of my fellow citizens to offer myself as a candidate for the Mayoralty for 1905, and having been presented with a very largely signed requisition to offer myself as a candidate for that office. I have, after deliberate consideration, knowing the responsibilities and time required to discharge the duties faithfully, decided to accede to these requests, and therefore most respectfully solicit your vote and influence.

MY PLATFORM.

The platform upon which I shall seek your suffrages is one of progress and development for Peterborough, and as my whole interests are centered here, I feel that I can appeal to you as one deeply interested in the advancement of our town. If elected, I shall deem it my duty to strengthen the arm of our Federal Member in his endeavors to have the Government put under contract the uncompleted portions of the Trent Canal, so that we may be given an outlet to the Great Lakes with the least possible delay, for the completion of this waterway means the saving of thousands of dollars annually to our citizens, as well as providing facilities for additional manufactures for our town.

THE POWER QUESTION.

We must also have the question of the conservation of the waters in the upper lakes settled, and a greater depth of water maintained the year round for canal purposes, as well as a more even flow for the power plants along the river. The question of power is already becoming a live issue with us, for the advantage of cheap and ample power is a strong factor in inducing manufacturers to locate here. Already the supply of power for industrial purposes is nearly at its limit, and in the event of the completion of the canal, our manufactories will increase to such an extent as to demand additional power facilities. It does not seem to be any too soon to look forward to and arrange for developing and bringing in power at now distant, but practically available points.

MUNICIPAL LIGHTING.

As the water commissioners are contemplating the rebuilding of the water works dam, it shall be the duty of the Council to make arrangements with them to have the dam so built that a second power house or an addition to the present one, can be made, in order to develop power to do our municipal lighting when the present contract expires, and if legislation can be had to control the price of domestic or house lighting.

STREET IMPROVEMENTS.

It is very probable that the street Railway Company will double track George street from King street to Central Park next year. It will then be necessary to take into consideration the question of permanent street work in that portion of the town. A better system of cleaning, sprinkling and beautifying our streets should be adopted, not only from an aesthetic standpoint, but also in the interest of the health of our citizens.

The outfall sewer in Ashburnham Ward must be pushed through early in the year, and also any other contracts for sewers or sidewalks.

INSPECTORS.

The agitation for building and plumbing inspectors will have my most careful consideration. I am opposed to a multiplicity of officers in our municipal government. Yet, if any improvement in the present conditions can be made without too much extra expense, the people should have that improvement.

THE NEW ASSESSMENT.

The new assessment law which comes into force on January 1st, 1905, is a radical change from our present system and is somewhat complicated. I would favor some changes in our present method of assessing so that a more equitable assessment of the whole town could be made.

CONTROL OF OUR STREETS.

The decision of the Imperial Privy Council in Bell Telephone vs. Toronto, gives the Telephone Co. complete control over our streets, and it is an outrageous interference with municipal control. If elected I shall assist in every way possible in having the Dominion Parliament make such amendments to the Bell charter as will restore to the municipality full control over the streets. In this connection I would favor Government ownership of the long distance lines and municipal ownership of the local exchanges, doing away entirely with ownership by large and rich corporations which constitutes a monopoly.

OTHER MATTERS.

The growth of the town and the many new houses built each year will necessarily increase the assessment of the town, and while this growth may cause more expenditure, yet the natural growth and increase in the assessment should meet any additional expenditure, without much, if any, increase in the tax rate.

Other questions will come up during the year which will have my very best attention. In a word, if elected, I shall endeavor to the best of my ability to discharge the duties and uphold the dignity of the high and important office. I shall deal with all the citizens without fear or favor, and act to the best of my judgment in all questions brought before the council.

Again respecting your vote and influence and wishing you all the compliments of the approaching season, I am,

Your humble servant,
M. A. MORRISON.

Peterborough, Nov. 28, '04.

"—and it's just as good for pastry!"

Royal Household

THE BEST FLOUR FOR EVERY PURPOSE

The Women's Fashion Page.

WINTER COLOR SCHEME.

The Smart Autumn Petticoat—A Suggestion in Economy.

The colors to be most in vogue during the coming winter are what might be called indefinite tints, although the new colors are a little more pronounced in tone than the pastel shades. The fact is that strong definite colors wear themselves out too quickly by their insistence, whereas these softer shades compensate in virtue by trying the eye less.

For the woman who is obliged to study economy and has to make one

A THEATER WAIST.

frock do the duty of several a dress of inconspicuous indefinite color is a boon.

Black, brown and champagne colored silk petticoats are to be very fashionable this year. With the autumn tailored suits the brown and champagne skirts are quite a feature. The champagne petticoat is fashioned with two wide pinked out frills headed by rows of graduated brown velvet ribbon.

The woman who is going to invest in two tailor made costumes this fall should select one of the gowns in blue or green cloth and the other in white.

Pastel blue liberty silk fashions the dainty theater blouse herewith pictured. It is oddly made with the waist gathered around an emplacement of the silk adorned at intervals with groups of small gold buttons. These buttons also trim the center plait, which stops a little above the bust line. The puffed sleeves terminate in ruffles of lace. JUDIC CHOLLET.

HAD DYSPEPSIA BUT HASN'T NOW

Miss Mary Brown Used Dodd's Dyspepsia Tablets and Her Stomach Troubles Departed Once and for All.

"I can say I had Dyspepsia for some time, and tried many medicines, but never met with anything to help me till I used Dodd's Dyspepsia Tablets. It is over a year now since I used them and I have never had Dyspepsia since."

This is the plain, unvarnished statement of Miss Mary Brown, of Birchtown, Shelburne Co., N.S. It shows that Dodd's Dyspepsia Tablets not only relieve the pains and discomforts of Dyspepsia, but clear the disease out of the system once and for all.

Nor is Miss Brown's cure an isolated one. From all over Canada come stories of pains relieved and health restored by Dodd's Dyspepsia Tablets. They live on the record of their cures and that is why the Canadian public use more of them every year.

—The late Sir Andrew Clark, who was Mr. Gladstone's physician, made use of the three following aphorisms during a conversation with Miss Francis Willard: "Labor is the life of life." "Ease is the way to disease." "The highest life of an organ lies in the fullest discharge of its functions." There is a feast of food for reflection in these three sentences.

Lever's Y-E (Wine Bond) Disinfectant. Any Powder is better than other soap powders. It also acts as a disinfectant.

A Taste For Jewels.

M. Carcenat, a jeweler in the Rue Lecourbe, discovered that a number of precious stones had disappeared from his stock and at once reported the matter to M. Raynaud, commissioner of police.

On the visit of the latter to the shop, in order to conduct an inquiry, he was at once struck by the chattering of a parrot, which was moving freely around the shop, and it occurred to him that the parrot might be the thief. He accordingly communicated his suspicions to the jeweler, and the latter, while stoutly maintaining the innocence of the bird, agreed to have an emetic administered. The result was that the parrot disgorged over £200 worth of diamonds and precious stones. In future the delinquent was chained to his perch.—Paris Cor. London Telegraph.

SHIRT WAIST COSTUMES.

The Smartest of These Are Made In Four Pieces.

The new shirt waist suits will be made in one toned material or of some of the many varieties of cheviot mixtures which come in grays, with threads of blue, red and orange running through the weave.

Brown colorings with nub effects in a contrasting color make delightful suits of the shirt waist style.

This season these suits come in four pieces, the skirt, blouse, jacket, girdle and chemisette.

The blouse, which opens in front, may display a wash shirt waist or the little chemisette with its choker and small cape attachment.

Watteau has set his stamp on the ribbons of today, and many narrow

MAUVE CANVAS GOWN.

ribbons with pretty flower designs upon them outline bodices and are introduced between insertions and gatherings on waists. They give a most desirable touch of color on a gown. The wider the ribbon the more fashionable and in most cases the softer the better. Louisines and serge woven ribbons are the best.

The smart gown illustrated emanates from a Parisian atelier and is fashioned from mauve canvas. There is nothing unusual about the plaited skirt, but there is decided originality in the little jacket. This coatee is one of the latest conceits for autumn wear and depends for success upon its perfect cut. It is seamless save for the underarm curves. The back, which reaches a trifle below the waist, outlines the figure gracefully and is cut up a few inches at the side seams and finished with large gold buttons. Stitched bands of the material trim the coat. The very small turnover collar and revers are of white corded silk. The blouse is of mauve chiffon and is worn with a turnover lined collar and mauve ribbon tie. The hat of violet felt is trimmed with a series of stiffened rows of mauve ribbon, crowned by a bunch of mauve orchids.

THE WORLD OF CLOTHES.

The Indispensable Dinner Jacket—A New Voile Material.

The coffee coat, or, as many prefer to call it, the home dinner jacket, has ceased to be a fashion and has become an indispensable necessity. It is such a comfort to slip into a pretty loose din-

SPOTTED CHALLIE WAIST.

ner jacket after a strenuous day instead of getting into an elaborate dinner blouse. The coffee coat, too, is to the single girl what the tea gown is to the married woman.

Point d'esprit mounted on a lining foundation of brussels net is a delightful combination for a jacket of this sort.

A new material belonging to the voile family has recently made its appearance. It is very similar in weave to voile, but much finer and so glossy that when seen from a distance in certain lights it has been compared to spun glass. Gowns of this new material will be trimmed with heavy lace which sets off the pretty glossy fabric to the best advantage.

Could there be a daintier or more girlish waist than the one in the picture carried out in spotted challie, with cambric hemstitched yoke and pretty cavalier cuffs? JUDIC CHOLLET.

A Test For Mahogany.

So closely are many of the new pieces of mahogany modeled after the genuine antiques in form and color that only an expert can tell the difference. "There is one way, however," declares a well known connoisseur in antique furnishings, "that you can always distinguish between the genuine and its copy. Put your knuckles against it as you would against a mirror to tell its real thickness. If it is well varnished, so that it brings out the reflection of the finger clearly, you may be sure it is new. If the reflection is clouded it is antique."

MR. HILL H ASPROVED IT

Toronto Man Explains How he Gained Thirty Pounds in a Few Weeks Remarkable Statement.

At 89 Fuller Street, Toronto, lives a man who claims to have proven beyond the shadow of a doubt that Dr. Leonhardt's Anti-Pill is the most wonderful remedy ever introduced. His name is W. A. Hill, and he makes the following statement:

"I was very much run down and had a constant pain in my side, which made life a drag to me. I fully believed my days were numbered but I was induced to try a treatment of Dr. Leonhardt's Anti-Pill and the results were marvellous.

"After a short time I found myself restored to perfect health and strength, which I am thankful to say I have enjoyed ever since.

"I have gained thirty pounds in weight since I commenced to use Anti-Pill."

Mr. Hill's statement is only one of many. No one has ever used Dr. Leonhardt's Anti-Pill without benefit.

Price, 50c. All druggists, or The Wilson-Fyle Co. Limited, Niagara Falls, Ont. Sole agents for Canada. M7

Sold in Peterborough by Jas. Lynah, 168 Hunter st.

DRESS HINTS.

Well brushed skirts, well cleaned shoes and a trim waist line cost very little.

A dull shade of heliotrope is apt to take the color out of the cheeks and lips, but buff and yellow are becoming to the majority of people.

Fine clothes should be brushed lightly and with rather a soft brush. Lay the garment on the table and brush it in the direction of the nap.

An excellent way of caring for ribbons is to wind them upon spools large enough to hold them without folding. For sash ribbons a bit of old broomstick answers very well.

This is an old suggestion, but it will bear repeating ever so often: Pack away a white silk gown in blue paper wrappings, and place in the box where they cannot touch the silk two or three small cakes of white wax. This will prevent the silk from yellowing.

Facial Paralysis

Mr. W. J. Brennan, Western Hill, St. Catharines, Ont., writes: "My face was all twisted out of shape with facial paralysis, and five doctors failed to cure or even relieve. By the persistent use of Dr. Chase's Nerve Food I have been entirely cured, and have returned to work strong and well. I have gained in weight and feel that I have a new lease of life." 10

WHEN MOTHER SAYS "NO."

Teach the Children to Understand That the Decision Is Final.

"No" is characterized as "a monosyllable the easiest learned by a child, but the most difficult to practice by the man."

Dr. Johnson displays a world of wisdom in these few simple lines, and the saying is no less true in regard to women than it is to men.

It seems cold and heartless to a man to refuse to lend a friend a little money to tide over some anxious time, and yet it is a great question as to whether he is justified in doing so if he himself is forced to make some of his own creditors wait while his money is fulfilling a friend's need.

In domestic life a woman has also much call for the little monosyllable "No." She may dislike to disappoint her children in some matters, but knows in her heart of hearts that the granted favor would be bad for their health or future happiness.

Yet how few mothers do say "No" under such circumstances! And they excuse themselves by saying it is bad for children to be thwarted! So it is, but if the said children were brought up to know that their mother had always a good reason for her decision and was not to be cajoled out of that decision the mother would save a great deal of annoyance both to herself and to others thrown in contact with her offspring.—Philadelphia Ledger.

WAS SENT HOME AS INCURABLE

Then Jos. Boon Found Health in Dodd's Kidney Pills.

He Was Unable to Work for Seven Years Before He Used the Great Canadian Kidney Remedy.

Cottel's Cove, Nfld., Dec. 2.—(Special)—The days of miracles are past, but the cure of Joseph Boone, of this place, almost ranks with the sensational cures of the earlier ages.

Mr. Boone had been ailing for eight years, seven of which he was unable to work from the effects of Bickache and Kidney Complaint. He was all aches and pains.

He was treated by several doctors, and after seven months in the hospital was sent home as incurable. It was there that reading of cures in the newspapers led him to the use of Dodd's Kidney Pills. It took twenty-one boxes to cure him, but to-day he is strong and well and hard at work lobster fishing.

People here have learned that if the disease is of the Kidneys or from the Kidneys Dodd's Kidney Pills will cure it.

HEALTH FUSSERS.

Extremists Who Work Harm to Themselves and Many Others.

"There are people," remarked a philosopher, "who would never have been in love had they never heard talk of it."

There are people, too, undoubtedly who would never—or "hardly ever"—be out of health if they thought less about the matter, for it is just as possible to take too much care of the health as too little, and it probably is every bit as mischievous.

We have all heard of the "green eyed monster," jealousy, that "makes the food he feeds on." The health worrier does much the same. He or she (it is as often one as the other) broods so mournfully over some little symptom or ailment that depression of spirits results, and depression is a fruitful parent of both mental and physical ills.

A medical writer of eminence said lately that he "never knew a strict dietarian who did not after a time become a confirmed dyspeptic."

Shackles never produce strength in the wearer. The body shackled by constant conformity to rules loses its natural vigor, just as the tied up limb loses its muscular power.

People who are afraid to open their windows lest a draft should give them neuralgia, who are afraid to go out if there is a little rain or a little wind or a little cold because they are "so delicate," infallibly become more so and in time make themselves as sensitive as hothouse plants.

There are of course certain general rules of health which every one should understand and comply with, such as the danger of breathing impure air in unventilated rooms, of drinking impure water, contracting chills, eating and drinking too much, and so forth. This knowledge, however, need not turn the care of the health into a bugbear.

We can make a "fad" of our health, as of any other useful thing. We can grow monomaniacal on the value of fresh air or woolen underclothing, and the mischief of our mania is not the harm we do ourselves so much as the damage we do others in turning them against the object of our fad.

TAILOR MADE STYLES.

Two of the New Models of the Season—Both Are Smart and Useful.

A blouse model that meets with favor is built of hopsack in any of the fashionable shades. It is accompanied by a plain skirt, its many gores finish-

WELL CUT BLOUSE AND SACK SUITS.

ed with lapped seams, the whole lined throughout with glace or broche, according to taste and fancy.

In spite of all whims and innovations of fashion the sack coat has always a certain following. A smart new example of it is fashioned in a useful little suit of gray and black mixture tweed, showing exceptionally attractive lines.

New Arrangement of the Hair.

The Princess of Wales has just started a new way of arranging her hair which will very soon find its way to this country, says the New Idea Magazine. The hair is arranged in front over a low pompadour. The back is then divided in two pieces and tied in a conventional bow on top of the head, the loops at the two sides and the ends curled resting on the pompadour in front. The more hair you have the larger and fuller this "hair bow," as it is called, can be made to look. No decoration is used when the hair is arranged in this fashion. It is easy to copy and generally most becoming.

Correct Standing Position.

Remember that the correct standing position, chest lifted on a line with the toes, is necessary at all times. Don't throw the shoulders back. This gives a hollow in the back, an abdomen thrown forward, and is very awkward. Hold the chest up, and the shoulders will be in the place where they belong. The whole science of having a good figure lies in the proper holding of the chest. With that correctly held the head, the shoulders, the line of the back and the poise of the body will all be as they should be for health and for beauty.

Nervous Children.

Nervous children will not bear very much cold bathing. They have not got heat enough in their bodies to react against it. Do not demand too much exercise from them. Do not let them study too much or go to school too early. Give them a good, comfortable bed where the air is pure, and do all you can to promote healthful sleep. A little easily digestible food before bedtime often helps them to sleep more soundly than they otherwise would.

Always Ready:
Just Add Hot Water.

A chafing dish, alcohol lamp, the gas jet, or the kitchen stove will quickly supply boiling water. ½ teaspoonful of Armour's Extract of Beef (it requires a teaspoonful of some brands) to a cup of hot water makes the most delicious beef tea or bouillon you ever tasted. It warms and strengthens—good for tired and nervous people.

For those sudden hungers before bedtime, try a few crackers and a cup of beef tea made with

THAT'S IT.

Armour's Extract of Beef

ARMOUR LIMITED, Sole Packers and Shippers for Canada, TORONTO.

THE DAYLIGHT STORE.

WHERE DO YOU BUY YOUR

Clothing?

This is a very important matter and still many men appear to think it of no consequence.

They buy just anywhere they happen to see something that strikes their fancy.

But there's a difference in stores, as well as in clothes.

Some stores go in for "cheapness," others for quality. Which do you prefer?

"You pay your money and take your choice." If it is smartness of style, perfection of fit, thorough reliability, at a fair price, you are after, then this is the Clothing Store for you. Buy a

Sovereign Brand Suit

and you will wear none other.

Lang & Maher

Clothiers and Furnishers to Men Who Know.

409-11 Geo.-st. Peterborough

Rubber Rubbers

Every Woman, Man, Miss and Child should have Rubbers to fit their Shoes.

We have all the shapes that are

CORRECT

for the present style of shoe.

This is Rubber Season, and we are ready for all comers.

You can't buy poor Rubbers here—we have none.

J. T. STENSON

344 GEORGE STREET

SILVER FOR THE HOME

You will find our stock of Silver Pieces for the home selected with unusual regard for the taste and consideration of our patrons.

BREAD TRAYS
WAITERS
FRUIT BOWLS
SALAD BOWLS
ENTREE DISHES
VEGETABLE DISHES
CELERY TRAYS
SOUP TUREENS

Splendid variety and moderate prices prevail throughout Christmas shopping season.

W. A. SANDERSON & COMPANY,

Jewellers and Opticians.

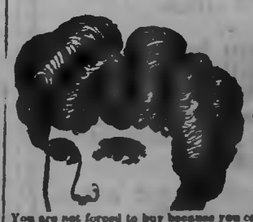

YOU HAVE HEARD OF

Professor Dorenwend

AMERICA'S GREATEST HAIR GOODS ARTIST.

He is coming to Oriental Hotel, Peterborough, on FRIDAY, DEC. 9th.

This visit gives you a chance to consult PROF. DORENWEND about your hair and to choose from the stock of Hair Goods, which he has, nice with him—just what you require. You can try on any Switch, Bang, Pompadour, etc., and see just how it will look.

Professor Dorenwend can be depended upon to sell you only fine quality Hair Goods, as all men know, di-figures and adds an aged expression to the face. Why women hold who a Professor Dorenwend can fit you with a WIG or TOUPEE, which will hide all trace of Baldness and take the place of your own hair? Doctors recommend these Toupees as a preventative for colds in head, catarrh and neuralgia. Professor Dorenwend will fit you on the spot and show you just how you look afterwards.

You are not forced to buy because you call to see and examine these goods.

Baldness

LADIES—READ THIS!!

You will never have a better opportunity to see for yourself the beautiful assortment of SWITCHES, BANGS, POMPADOURS, WAVES, WIGS, Etc., which Professor Dorenwend carries with him.

Remember the date and don't fail to call at the hotel and see PROFESSOR DORENWEND. If you cannot call write for Prof. Dorenwend's Catalogue—It's free.

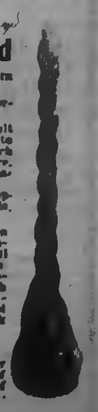

The DORENWEND CO., of Toronto, Limited

103 and 105 YONGE ST., TORONTO.

MEN'S UNDERWEAR

At LeBRUN'S

Of good cheap Underwear there is no end at LeBrun's—and there would'nt need to be to meet the demand, tastes and wishes of the well dressed men who come here for it. Every customer has a favorite quality, and we're in the business to supply it. Fleece-lined, all-wool, with Scotch finish, natural wool, fine, soft, delicate merino wool, hygenic and unshrinkable silk and wool—whatever you fancy. Come and select at Le'Brun's. Quality clear through. Price begins at 25c each for Shirts or Drawers, and goes up to $2.50 per garment. Truly, we are great on WINTER UNDERWEAR! We also want the attention of working men to our heavy outside WORKING SHIRTS at 39c, and to our OVERALLS and SMOCKS.

H. LeBrun & Co.

THE

Knitting Works

Hosiery and Underwear.

SPECIAL SALE

FOR

Friday & Saturday

Children's Warm Winter Wool Vests for

3c each and up

Children's Warm Winter Wool Drawers for

5c each per pair and up

Nelson & Stapleton

Real Estate Agents

387 Water-st. Phone 325.

Property for sale, purchase or exchange.

The Daily Review

SATURDAY, DEC. 3, 1904.

PERSONAL

Mr. W. O'Brien was in Lindsay yesterday on business.

Mr. Alex Rose, of Peterborough, was in the village on Thursday, visiting friends.—Lakefield News.

Dr. Perry Goldsmith, of Belleville, formerly of Peterborough, is prostrated with typhoid fever.

Mr. Robt. Arnott, cheese box manufacturer, of Peterborough, was in the village this week on business.

Messrs. Chris. Graham and William Crowley are attending the annual meeting of the Ontario Hockey Association in Toronto to-day.

Sergt. F. McCorry, of Peterborough, is calling on his Millbrook friends this week. The Sergt. looks hale and hearty. — Millbrook Mirror.

The many friends of Mr. Fred. Best, who has been confined in Nichols Hospital, will be pleased to learn that he is so far recovered that he will be able to leave the Hospital on Monday.

Mr. E. J. Toker, who fell the other day against a radiator in the office of the Balmoral Hotel, and severely injured his shoulder, is getting on as well as could be expected.

Agents for Lowney's.

E. F. Mason & Co. have been appointed sole agents for the famous Lowney's Chocolates, and have received a large shipment of Christmas Chocolates and Bon-bons. These goods are the standard of excellence. 2d

Lever's Y-Z (Wire Head) Disinfectant Soap Powder dusted in the bath softens the water at the same time that it disinfects. 2d

ADAMS | THE LADIES' NEW STORE | ADAMS

Clearing up Sale

....OF....

BEAUTIFUL SILK WAISTS

...ON...

SATURDAY NIGHT

Commencing at 7 o'clock.

In order to make room for our new Christmas Novelties in Silk Waists we will place on sale 18 only SILK WAISTS, which represent the balance of several lines of our best sellers, formerly sold at $3.25, $4.00, $4.50 and $5.50.

Saturday night's quick clearing price only

$1.98

Harry Adams

Ladies' New Outfitting Store. 280 George-st. 'Phone 460

RUST IS CAUSE OF DEPRESSION

Mr. Bert Armstrong Returns from Three Months Trip.

CONDITIONS IN THE WEST.

Merchants Not Inclined to Consider Business Outlook This Year as Very Promising—Very Poor Quality and Yield of Wheat.

A three months' trip through Manitoba and the more thickly populated portions of the Northwest affords excellent opportunity to observe conditions concerning the business and industrial life of that portion of the Dominion which is attracting considerable attention at present. Such a trip has just been completed by Mr. Bert Armstrong, of town, who represents a well known Toronto firm. He states that there is considerable depression among the farmers and merchants in many of the districts and towns which he visited. A close observation convinced him that the cause of this was the comparatively poor crop, the yield in some places being only from eight to ten bushels to the acre, whereas a good average is considered to run from eighteen to nineteen bushels.

RUST CAUSED IT.

In East Assiniboia crops of about twenty bushels to the acre are reported frequently, but this is not by any means all good wheat. The cause of the poor yield was the rust, and a singular thing is that this apparently ran in streaks. An instance was given by Mr. Armstrong. A farm in the McGregor locality gave a yield of twenty bushels to the acre, while another farm at no great distance away only yielded four bushels to the acre. One section near Dauphin did well, while another one not far off averaged very poor. It is stated that a farmer brought a load of 53 bags to one of the milling points, and after it was sifted out there were only 43 bushels of No. 4 Northern, the lowest grade, which sells at 40 cents a bushel. The prices are inclined to remain steadily at a good figure, No. 1 hard wheat bringing $1.08 a bushel. The poor crop has had a very bad effect on business, the farmers not being inclined to meet their paper readily. In Older Manitoba and Assiniboia the financial status is solid, but there is not the snap to business that suggests a successful year.

TOWNS NOT ADVANCING.

Mr Armstrong visited all of the centres along the north shore and on through Manitoba to Estevan and Yorktown, in the Assiniboias. Some of the towns, he states, are thriving, but there are quite a few in Manitoba, between the main line and the Deloraine branch of the C.P.R. which, in his opinion, have been overdone; and will decline instead of going forward. This district is not well equipped for industry, apart from farming, it being impossible to obtain cheap power. Hard coal runs from $12 to $14 a ton, and ordinary steam coal $10 a ton. The prices of ordinary commodities do not differ greatly from those existing here. Flour is almost as dear there as in the east, butter is 15c. a lb., and eggs 17c. a doz. There is, however, any amount of beef, at very low prices.

Mr. Armstrong's trip, which was entirely of a business nature, proved quite successful.

A TALENTED ARTIST.

The Wonderful Playing of Miss Street, Who Will Appear at the Band Concert.

Miss Evelyn Street, solo violinist, who will appear in Peterborough on Friday night, Dec. 9th, in the opera house at the annual concert of the 57th Regiment band, is a young Canadian artist who was educated in Germany and Great Britain under the well known masters Stitt and Hollander, and made her debut four years ago subsequently playing with Walter Damrosch and the New York Symphony orchestra as soloist. She has appeared with great success in some of the principal cities of the United States and Canada. Lately she spent one season in Boston under Martin Loeffler, finishing her musical studies and her career. Wherever she has appeared she has aroused the utmost appreciation from the audience, and her violin numbers have always been most popular features of the programmes.

Speaking of Miss Street the Guelph Herald says:—"She returned only to establish herself a strong favorite. Her playing exhibits wonderful gifts."

THERE WAS MUCH MEAT.

The Market Was Loaded with Beef To-day Large Quantities of Fowl.

Beef was king on the market this morning, almost every farmer's waggon containing choice quarters which will replenish the larders of the meat-eating public. The prices asked ran from 5 to 6 cents per lb. There was much pork also at from 5 to 6 cents per lb, but lamb and mutton were scarce, the prices being 7 to 8 cents a lb. The price asked for dressed hogs was 6 to 7½ cents, while live weight was $4.65 per cwt. Turkeys made a better showing today than usual, bringing from $1.00 to $2.00 each; geese 90c to $1.25; chickens 35c to 75c per pair; ducks 75c to $1.00 per pair; butter 17c to 23c per lb; eggs from 24 to 35c doz. potatoes 70 to 75c per bag; apples 40 to 50c per bag.

Y. W. C. A.

Rev. J. A. Wilson will deliver his farewell message on Sunday at 3.15 p. m. The subject will be "Hope." Mrs. McColl will sing.

VERY NARROW ESCAPE.

Cable on Concrete Hoist Broke and Men Below Have Close Shave.

An accident which might easily have resulted very seriously occurred Wednesday on the scene of work in connection with the lock at the outlet of Little Lake. The men were engaged in laying some concrete and a swinging hoist and carrier conveyed the material from the mixer to the spot where it was required. On one of these occasions the hoist had swung the heavy load of concrete, weighing many hundreds of pounds, until it was almost exactly over the place where the men were working. Suddenly there was a snap. The cable had broken and the hod with its burden, crashed to the bottom of the lock, within a few inches of a number of the men. It was a close shave, for such a weight, coming from a considerable height would have wrought serious accident, if not fatality, among those happening to be beneath. The large swinging beam of the hoist was broken in two by the effect of the fall.

MAY PURCHASE RINK.

Proposition Being Considered by the Curling Club—Skips Selected.

A largely attended meeting of the Curling Club was held last evening in the Charlotte-st. Rink parlors. The president, Mr. W. G. Morrow, was in the chair. A letter was received from directors of the Peterborough Curling and Skating Rink Company stating that they had been advised of the intention of certain members of the club to exercise an option for the purchase of the Rink property.

The directors suggested, before the arrangement was proceeded with, that in their opinion, after many years of service in the rink business the intention to change a portion of the rink into stores would not be in the best interests of curling. They proposed that a committee from the club be appointed to meet the directors and see if arrangements could be arrived at, whereby the present Company could continue to carry on the rink at a reduction of rent for that now paid, thus ensuring curling for the future.

Mr. Thos. Brightman, who was chosen as the chairman of a committee to prosecute the proposition having in view the purchase of the rink property, reported that after thoroughly considering the matter and obtaining estimates from contractors as to the cost of putting stores in the front part of the rink, and on consulting with members who would furnish the necessary guarantee, it was decided to exercise the option and purchase the property from the Company at $4500, the proposition being to form a new Company. Already about $1000 of stock had been paid and it was hoped that every member of was hoped that every member of the Club would interest himself in the undertaking, as no person would be allowed to subscribe for more than 10 shares or $100.

The executive committee was directed to meet with the representatives of the Company as soon as possible, to consider the proposition.

THE STOCKING SOCIAL.

Enjoyable Affair Held by Girls' Guild of George St. Methodist Church.

The members of George-st. Methodist Girls' Guild entertained a large number of their friends in a unique and interesting manner, which took the form of a leap year stocking social. Invitations in alleged verse had been sent out, the feet of the poetic effusion being as widely irregular as the sizes of the pedal extremities indicated by the monetary contributions, which were enclosed in diminutive stockings sent to those invited. The poetry in this case partook of the nature of a coincidence. It was required that those attending should enclose in the stockings issued an amount equivalent to twice the size of their stockings. It is no discredit to the ladies to say that the sums in many of the hose identified were quite large.

Rev. Dr. Crothers occupied the chair during the evening and a delightful programme was rendered. Those who contributed were Mr. Milner, organist of George-st. church in artistically executed instrumental numbers; Miss Kendry in a pleasing vocal solo; Miss Tully and Miss Gunsbright in a gracefully rendered instrumental duet; Miss M. Crothers in a violin solo, remarkable for nicety of expression; Mr. M. M. Wilson, choir leader and tenor soloist of St. Andrew's, in a song revealing a voice of very fine quality; a male quartette, Messrs. Brown, Hoover, Heard and Mitchell, in a number characterized by pleasing symphony of vocal tone; Miss Bolleghem in vocal solo that was greatly appreciated for its musicianly merit and to which greater effect was given by a violin obbligato by Mr. Jones. A contribution that proved very acceptable was a song by Mr. Bowes.

A very popular number was the recitation by Miss Alberta White whose selection was from "The Last of the Barons." Several encores were given during the evening.

The proceeds taken from a large red stocking into which the smaller hose had been placed, amounted to over $40.

Refreshments were served during the evening by the ladies of the Guild. The occasion was one of great enjoyment, and its success is highly creditable to the efforts put forth in that direction.

Coughs, colds, hoarseness and other throat ailments are quickly relieved by Cresolene tablets, ten cents per box. All druggists.

"IN THE HANDS OF MY FRIENDS"

Said Ald. Henry Best, Respecting the Mayoralty.

CONTEST FOR CIVIC CHAIR.

Mr. Best Says If the Petition is Sufficiently Signed and the Petitioners Mean Business, that He is in the Field.

"Will you be a candidate for the Mayoralty in opposition to Ald. Morrison?" inquired a reporter of Ald. Henry Best, chairman of the Board of Works, to-day.

"Well, I am in the hands of my friends," he replied.

"Has the petition been presented to you yet?"

"No. I have not seen it. I was told that it will be presented to me on Monday."

"What will your answer be?" was asked.

"If the petition is sufficiently signed and the gentlemen behind it mean business I presume it will be my duty to promptly accede to their request. I have been in the council since 1892, and have, I may say, never canvassed for the position. All I can add at present is that I am in the hands of my friends, and if they want me to run I will do so."

This statement may be taken as tantamount to a declaration on Ald. Best's part that he is in the field and will oppose Ald. Morrison.

The contest promises to be an extremely lively and vigorous one.

MR. HARTLEY'S POSITION.

Mr. J. J. Hartley, when asked today if he intended to run for the mayoralty, intimated that he had not full decided. There were important questions under consideration in the Board of Education, and he would prefer that they first be carried to a successful issue. He considers Dr. Morrison an able man for the position. Mr. Hartley was for 10 years a member of the Council, and this is his 13th year as a member of the Board of Education. He has therefore had quite a long experience in municipal affairs.

Mr. E. A. PECK.

Ex-Warden, Who Was This Week Appointed Solicitor for Peterborough County.

BIG CROWD AT THE FAIR.

Delightful Programme Rendered Last Night—Attractions for This Evening.

There was a large gathering in attendance at the World's Fair last night, the opera house being crowded to the doors. The various pretty and artistic booths were well patronized, while the programme rendered was a splendid one, encores being numerous. The refreshment hall is proving exceptionally popular, about 250 partaking of tea last night. Mrs. Rubidge and Mrs. H. C. Hammond are in charge, and are ably assisted by a corps of willing ladies, who see that the wants of all are promptly attended to.

The programme last night was carried out exactly as published yesterday, with the exception that Miss Ruth Dawson sang very sweetly, "Ever Constant," and earned hearty plaudits. Miss Helen Davies contributed a Japanese love song with good taste and expression.

The World's Fair is certainly an attraction par excellence, and those who have not yet attended should do so to-night. The opera house in its beauty, variegated colors, tasty draping and admirable arrangements reflects the highest credit on the good ladies in charge, and the success with which they are meeting is well deserved. The ladies especially desire to thank Mr. W. Heathcote, who designed four of the booths. The management is certainly very much indebted to him.

This afternoon there was a large attendance of children at the World's Fair when three matinees were put on. The attendance this evening should be exceptionally large.

The following excellent programme will be rendered, commencing at 8.15 o'clock:—

1. Selection—Messrs. F. and C. Halpenny.
2. Song—"I'm Called Little Buttercup."—Mr. Lount.;
3. Song—Mr. Norman Jolliffe.
4. Spanish Dance.
5. Coster Song—Mr. Laurence.
6. Selection—Mr. Halpenny.
7. Chorus of Japanese gentlemen.
8. Three Little Maids.
9. Song—Mr. J. Laurence.
10. Sunflower Chorus.

This programme is subject to change.

PROVINCIAL ELECTIONS—1904.

Address to the Electors.

WEST RIDING OF PETERBOROUGH.

Gentlemen,—Having received, at the hands of a duly constituted convention of the Liberal-Conservatives of the West Riding of Peterborough, the nomination for election to the Legislative Assembly of the Province, I have the honor to submit for your consideration my views respecting some of the important questions which may be expected to influence the Electorate at an early date.

SECRECY OF THE BALLOT.

This is a matter of paramount interest to every elector. It has from time to time been a boast, whether rightly or wrongly, that certain Conservatives have supported the Government candidate, it being openly asserted that this boast was born of actual knowledge. The form of ballot now in use makes this possible, and leaves it open for unscrupulous politicians to coerce voters over whom they are supposed to have some power. It has always been, and still is the policy of the Conservative party to render the ballot absolutely secret.

POLITICAL CORRUPTION.

To assert that the party now in power is as free from corrupt practices as the Opposition, is so idle and so opposed to the evidence that it requires no answer. The Government cannot escape the responsibility of the many atrocious acts which have come to light; the names of the recognised agents have appeared so often in connection with these transactions, and though the perpetrators have so flagrantly gone "unwhipped of Justice," no sane person will fail to condemn the authorities who have wilfully became accessories.

ADMINISTRATION.

The affairs of the Province have been so conducted that the expenditure has increased enormously out of proportion to the current revenue. Extravagance has been rampant, contracts for supplies for the public institutions have been awarded without competition; orders without number have been given to party friends, and for the purpose of securing the support of political opponents. The business of the Province has been under a management which, in the case of any large corporation, would not be tolerated. This Government, by virtue of its long lease of power, has become imbued with the idea that the people's money is to be spent for the pleasure and aggrandisement of the party in power. It is time that this state of things should be changed.

OPPOSITION POLICY.

It has been untruthfully stated that Mr. Whitney and his followers are unable to, or have failed to, pronounce a definite policy. No statement could be further from the truth. On the contrary, Mr. Whitney's policy is well defined with regard to the following among other matters:

1st. The Educational Department; the appointment of an advisory council from among the expert educationists of the Province.

2nd. The administration of the liquor law free from political influence.

3rd. The reservation of the timber, (except pine) for the settler.

4th. A secret ballot for the protection of the voter.

5th. Breaking up the School Book Monopoly.

6th. Localisation of the mining offices.

7th. Public ownership of revenue-bearing franchises for the benefit of of the Province.

8th. Branch agricultural colleges.

9th. Better inspection of factories, and labelling of prison made goods as prison made.

10th. To enact proper labor legislation for the prompt settlement of disputes.

11th. Encouragement of systems of sewerage in towns and villages.

The Liberal-Conservative party confidently appeal to the electorate at this time in the history of the Province, in the firm belief that the great heart of the people is with them in the determination to place in power men untainted by such debased associates as have brought the fair name of this Province into undeserved disrepute.

Gentlemen, if the principles which I have attempted to briefly outline commend themselves to your judgment, I ask your support and influence in favor of myself as the Liberal-Conservative candidate. In my humble way, if elected, I will, to the extent of my skill and power, assist in giving effect to these principles.

I have the honor to be,

Yours respectfully,

T. E. BRADBURN.

Peterborough, Dec. 2, '04.

MR. BELCHER BUILT IT.

An Up-to-date Power Plant Being Installed at Fenelon Falls.

Mr. John E. Belcher, C.E., has returned from Fenelon Falls where he was examining the progress of work on a municipal lighting and power plant for which he prepared plans and on the construction of which he has been the engineer. A wing dam 200 feet in length was built, and the head is 24 feet. The turbine is horizontally set, the unit being 600 horse power. The plant is costing the municipality something like $30,000 and will be thoroughly up-to-date in every respect. The installation of such a public utility points to the progressiveness of Fenelon Falls. The work is being done by day labor and will be completed by the end of the year.

Some Fine Pictures.

Mr. R. M. Roy has taken some splendid views of the booths in the World's Fair at the Opera House, and these will make souvenirs of an event that must not soon be forgotten in Fair history of Peterborough. The views depict the most minute details of decoration, and include also the ladies in charge. Some idea may likewise be obtained of the very large attendance at the Exposition while in full swing. The flags and flowers the columns and arches, the costumes and coiffures, the attractive ladies and handsome gentlemen, the many pretty articles placed on sale constitute a photographic grouping that is decidedly interesting.

WILLIAM H. MULLINS DEAD.

Once Lived in Norwood, and Was Well Known in Peterborough.

News was received by Mr. Geo. Ball this morning of the death in Hamilton of William H. Mullins, who was at one time a resident of Norwood and had many friends in Peterborough and vicinity. A despatch from Hamilton says:—

William H. Mullins died at his residence on the mountain brow Thursday night. He was 50 years of age and was a shoemaker, with his place of business at 9 Market square. He is survived by a wife, two sons and three daughters. The funeral took place this afternoon to St. Patrick's church.

Ladies—$15 Counts for $22.

We will be in a position on Monday, Tuesday and Wednesday of next week to take orders for our fashionable $22 tailor-made Suits for $15. These will be made up to order from stylish patterns of Scotch Tweed, by our best tailors. This rare reduction is for three days only. Good things don't last long. The material will be on exhibition in our north window on Monday.

ROBERT FAIR & CO.

—Mr. C. R. Nixon, late proprietor of the Bradburn House, Omemee, has sold out to Mr. Gerrow.

Small Fancy Calendar Pads for 1905 on sale at The Review Office.

The Services In The Churches On Sunday

ST. JOHN'S (ANGLICAN) CHURCH. Rev. J. C. Davidson, Rector of Peterborough. Second Sunday in Advent. 8.30 a.m., Holy Communion. 11 a.m. Holy Communion and Sermon. 3 p.m., Sunday School. 7 p.m., Evensong and Sermon. Seats free in evening and kindly provided at all services. A cordial invitation extended to all.

ST. LUKE THE EVANGELIST (Anglican), East Side—Rev. E. A. Langfeldt, M.A., Rector. 2nd Sunday in Advent. 11 a.m., Morning Prayer and Holy Communion. 3 p.m., Sunday school and Bible class. 7 p.m., Evensong and Sermon. Week night service Wednesday at 8.

ALL SAINTS' CHURCH, (Anglican,) corner Rubidge and Sherbrooke-sts.—Rev. W. Major, Rector. 2nd Sunday in Advent. 11 a.m., Morning Prayer, and Sermon. 3 p.m., Sunday school and Rector's Bible class. 7 p.m., Evensong and sermon. All seats free.

ST. PETER'S CATHEDRAL—Masses on Sunday at 8, 9.15 and 10.30 a.m. Vesper and sermon at 7 p.m.

GEORGE-ST. METHODIST CHURCH.—Rev. W. J. Crothers, M.A., D.D., pastor. Services at 11 a.m. and 7 p.m. Sunday School and Bible class at 2.30 p.m. Epworth League Monday evening at 8 p.m. Prayer meeting Wednesday evening 8. Good music, courteous ushers. Strangers cordially welcome.

CHARLOTTE ST. METHODIST CHURCH—Rev. W. J. Jolliffe, B.C.L., pastor. Services at 11 a.m. and 7 p.m., by the pastor. Sunday School and Bible class 3 p.m. Epworth League on Monday evenings. Prayer meeting on Wednesday at 8 p.m. All are welcome.

ST. ANDREW'S (Presbyterian), corner Rubidge and Brock-sts.—Rev. Jas. G. Potter, B.A., pastor. Services at 11 a.m., and 7 p.m. Sabbath school 3 p.m. Young Ladies' Bible class 3 p.m. Men's Bible Union 3.15. Monday, 8 p.m., Christian Endeavor. Wednesday, 8 p.m., Prayer meeting. Friday, Junior Boy's Guild.

ST. PAUL'S (Presbyterian) Rev. E. F. Torrance, D.D., pastor. Rev. J. A. Wilson, B.A., assistant pastor. Services at 11 a.m. and 7 p.m., conducted by Rev. H. H. A. Ketchen, of Knox College, Toronto. Monthly collections for Missions. Sabbath school and Bible classes at 3 p.m. Y.P.S.C.E. on Monday evening at 8 o'clock. Weekly Prayer meeting on Wednesday evening 8 o'clock.

ST. PAUL'S MISSION (Presbyterian)—Cor. Weller and Reid-sts. Services at 11 a.m. conducted by the Rev. Dr. Torrance, and 7 p.m. conducted by the Rev. J. A. Wilson. Monthly collections for Missions. Sabbath school and Bible class at 3 p.m. Weekly Prayer meeting on Wednesday evening at 8 o'clock.

BAPTIST CHURCH, Murray-st.—Rev. F. J. Scott, pastor. Services at 11 a.m. and 7 p.m. Public invited. Sunday School and Adult's Bible Class at 3 p.m. Young People's Union every Monday, at 8 p.m. Regular Congregational Prayer meeting every Wednesday at 8 p.m.

PARK-ST. BAPTIST CHURCH—Pastor, Rev. A. H. Brace. Services at 11 a.m. and 7 p.m., conducted by the pastor. Sunday school with pastor's Bible class at 3. B.Y.P.U. Monday. Public service Wednesday at 8. Strangers welcome. Hymn books provided.

SALVATION ARMY BARRACKS—Simcoe-st. Adjt. Jennings and Lieut. Baker in charge. Sunday meetings:—7 a.m., Prayer meeting. 11 a.m., Holiness meeting. 3 p.m., free and easy meeting. 7 p.m., "Salvation meeting." A hearty invitation is extended to all.

CLARKE
MY FURRIER.

FURS

The holiday selling is now at its height. The low prices we are offering this week will more than double the sales.

Fine Western
Sable Scarfs
48 in. long, 8 long tails.
$10.50

Rich, bright, full
Sable Ruffs
8 long tails.
$18.00

Large barrell shaped West.
SABLE MUFF
$10.00

Alaska Sable Muffs
Finest Quality
$14.50

Money refunded if goods are not satisfactory.

Fred A. Clarke
HATTER

DUTTON'S
Twin Stores

SPECIALTIES
IN GROCERIES.

Seeded Raisins, 3 pckgs for 25c.
Table Figs, 2 lbs for 25c.
Cocoanut, 25c. per lb.
Mrs. Dooley's Soap, 7 for 25c.
Pickles, 40 oz. Bottle for 25c.
New Lemon and Orange Peel, 15c. per lb.
Singapore Pineapple, 15c. per tin.
French Mustard, 10c. per bottle.
Condensed Milk, 10c. per tin.

R. A. Dutton
Phone 394. 418-420 George-st.

Coal and Wood

The Best, Well Screened, Bright Coal all sizes, delivered promptly. All Lehigh. You get satisfaction using our coal.

FIRSTCLASS DRY HARDWOOD
NOW IN STOCK

J. E. A. FITZGERALD
Cor. Brock and Aylmer Sts.
Telephone 111

Cough Stop

That is what Edmison's Cough Stop says to those suffering from the prevailing colds, with that wearing, irritating cough.

It will give you relief when nothing else will. If it does not do you good ask for your money back—you will get it cheerfully.

25c a Bottle

H. H. EDMISON'S
CUT RATE DRUGGIST,
236 George-st.

The Daily Review

SATURDAY, DEC. 3, 1904.

NEWS OF THE CHURCHES

Services to be Held in Different Churches on Sunday.

MURRAY STREET CHURCH.

To-morrow morning the new hymn books to be henceforth used in the services of the church will be issued for the first time. After the regular morning service the ordinance of the Lord's Supper will be observed. In the evening baptism will be administered.

ST. LUKE'S.

Rev E. A. Langfeldt will continue his two courses of special Advent sermons. Subject for the morning service, "Repentance," for the evening service, "Judgment."

CHARLOTTE STREET.

The pastor, Rev. W. J. Jolliffe will conduct both services tomorrow. Morning subject, "Christ's Cure for Care;" evening, "The form of Godliness without the power."

ST. PAUL'S CHURCH.

Rev. H. B. A. Ketchen, of Knox College, Toronto, will preach at both services tomorrow. He will also speak at Mr. Wilson's Bible class at 3 p.m. The monthly collection for missions will be taken at both morning and evening services.

GEORGE ST. CHURCH.

The Rev. Dr. Crothers will preach at both services, 10 a.m., General Fellowship Meeting in S. S. Rooms, 11 a.m., "A Hero's Review of Life." 2.30 p.m., Sunday School and Bible classes. 7 p.m., "The World's Best Day." Strangers gladly welcomed and shown to seats. Come early and bring a friend.

MARK STREET.

Rev. J. G. Lewis will take as his morning subject "The Cure for Care," and for the evening, "Life; a Progression in Good or Evil."

PARK-ST.

Rev. A. H. Brace, pastor, preaches to-morrow on the following subjects: Morning subject, "Mountain Top Experiences." Evening at 7, "Broken Hearts, or Cause and Effect." Ordinance of Lord's Supper at close of the morning sermon. Sunday school and pastor's Bible class at 3. Monday, B.Y.P.U. session. Wednesday, public service at eight. All seats free. Strangers made welcome.

Lifebuoy Soap—disinfectant—is strongly recommended by the medical profession as a safeguard against infectious diseases.

Heating Stoves

Of all kinds to suit every person.

ARK STOVES
AIRTIGHT HOT BLAST STOVES
SELF FEEDING STOVES
BASE BURNING STOVES.

If you want satisfaction buy a reliable Stove from a reliable firm.

THE BEST STOVE CO.
Next to Post Office.

Morrison
THE TAILOR.

Our clothes are cut to make them look their best—this is more than can be said of the results obtained by the average tailor.

The slight man should not slight this hint.

The heavy weight will find the odds in our favor.

J. A. Morrison
325 Water-st. Formerly of Ottawa
Phone 364.

SERIOUS RUNAWAY.

John Cadagan, of Ennismore, Injured While on His Way to Town.

A lively runaway accident occurred this morning on the Chemong Road. As Mr. John Cadagan, a farmer of Ennismore, was driving to town with his daughter and another lady, his horses took fright near William Milburn's place, and the occupants were thrown out. Miss Cadagan escaped unhurt, but her father had two ribs on the right side broken, and it is thought that one of them pierced his lung, as blood is issuing from his mouth. He was brought to St. Joseph's Hospital in the ambulance, and Dr. Coughlin summoned. It is believed that he will recover.

Mr. Cadagan's horses ran into the top buggy of Rev. L. McKinnon, pastor of Gilmour Memorial church, who was driving to Peterborough, and he was thrown out, but not injured. His buggy was smashed, the top and Mr. McKinnon's coat being left alongside the road. Mr. McKinnon had a close call.

BRIEF NEWS NOTES.

What is Taking Place in Peterborough and its Vicinity.

—Additional local news on page six.

—The Ministerial Association will meet on Monday morning at 10 o'clock.

—Alfred Cooney, a vagrant, was given one month at hard labor by the Police Magistrate to-day.

—John Quigley, charged with begging on the streets, was brought before the Magistrate this morning. He was given some advice and discharged.

—The special meetings conducted at Stewart's Hall by Revs. Dr. Torrance and J. G. Lewis are proving very successful and will be continued this coming week.

—A Lakehurst correspondent says: "An illustrated lecture, interspersed with music, was given in the hall on Thursday evening by our old acquaintance, Mr. Stubbs, of Peterborough."

—A Haliburton correspondent says: Mr. Fred Dover, of Peterborough, is fixing up his property. He looks as young as ever, and would be welcomed back to Haliburton.

—Lieutenant Salter has succeeded Capt. Gates as assistant to Adjutant Jennings, who is in command of the local corps of the Salvation Army. Lieut. Salter arrived here on Thursday.

—Mr. Patrick Hogan, one of the oldest and most respected residents of the township of Hindmarsh, died near Burnley at the age of 88 years and 5 months. He was father of Mr. P. Hogan, Cobourg.

—A regular meeting of the Board of Trade will be held in the Town Council Chamber on Tuesday evening next. Municipal matters will be discussed. A large attendance is requested.

—The nominations for County Council will be held on Dec. 19th and the elections two weeks later, Jan. 2nd. For Town Council, the nominations will be held on Dec. 26th and the elections one week later, Jan. 2nd, 1905.

—The Cobourg Sentinel Star says: On Sunday morning and evening Rev. Dr. Crothers, of Peterborough preached in the Methodist Church. In the morning he took for his text 1 Cor. 3:22 and 23, and preached an excellent sermon, full of grand thoughts to the Christian. In the evening an equally good discourse was given.

—Ensign Jones, who has been in charge of the Tweed branch of the Salvation Army for some time, was quietly married on Thursday evening last to Miss Ida L. Way, daughter of Mr. Edward Way, of Tweed. The ceremony was performed at the new residence of the groom, by Rev. Jas. Binnie.

—The Young Conservatives will hold a meeting in the Foresters' Hall, 408 1-2, George street, this (Saturday) evening, 1904. The above rooms will be open 1st and 3rd Thursdays and Friday and Saturday evenings during December. The club members are requested to use these rooms frequently during that time. By January 1st the new club rooms will be fit for occupancy.

—Mr. J. H. McWilliams, lockmaster, reports on the business that has passed through the lock since July 7th, the date on which it was opened: The number of lockages were, steamers 146, barges 42, rafts 18. 500 cords of wood passed through, besides a considerable quantity of tan bark, brick, lumber shingles, etc. The first load to pass through was a scow load of tan bark, for A. McDonald, of Peterborough. — Lakefield News.

—Shooting with rifles around the outskirts of the village is becoming a dangerous practice. One day recently a bullet went through the window in Mr. A. Robson's workshop, and had he been standing at his bench would no doubt have received the bullet.—Lakefield News.

—Mr. Edward Mahood, of Omemee, died on Saturday evening. Several days previously, Mr. Mahood went up to the roof of his father's residence with the intention of removing some shingles, when in some way unknown the ladder slipped and he fell to the ground and fractured his skull.

—Mr. and Mrs. Wm. Brown, of Ainslie, were in Hastings recently, on business. While returning to their home they met with a very bad accident while going down Dewn's hill. One of the harness tugs became unhitched and the horses, becoming unmanageable, ran away. Mrs. Brown jumped from the rig, breaking her leg above the ankle. Mr. Brown and a son who was with them were thrown out. The boy escaped with a severe shaking up, while the father was so severely hurt internally that he has been confined to his bed ever since. On account of blood poisoning Mrs. Brown's leg had to be amputated above the fracture but it did not stay the disease, for she passed away early Sunday morning.

ARMISTICE FOR SIX HOURS.

Declared at Port Arthur for the Purpose of Burying the Dead.

Special to the Review.

Tokio, Dec. 3.—The first armistice between the combatants at Port Arthur was declared on Dec. 2nd for the purpose of burying the dead. It lasted for a period of six hours.

INVITATION ACCEPTED.

The 57th Regiment Will Go to Ottawa on 1st July Next.

Rangers have accepted the invitation

The 57th Regiment Peterborough Rangers have accepted the invitation of the Governor General's Foot Guards to go to Ottawa on July 1st, next. The decision to pay the Guards a return visit was accepted at a meeting of the officers held this week. It is expected the corps will be absent two or three days and a pleasant outing is looked forward to. Lt.-Col. Miller presided at the meeting of the officers and there was a good attendance.

The Foot Guards were in Peterborough last summer as the guests of the 57th and spent a most enjoyable time while here.

THE PETERBOROUGH CLUB.

Officers Elected at Annual Meeting—Mr. Blomfield's Presentation.

The annual meeting of the Peterborough Club was held last evening. The following officers were elected for the ensuing year:—

Hon. President—Hon. J. R. Stratton.

President—Lt.-Col. H. C. Rogers.

Vice-President—Judge Weller.

Secretary-treasurer — Mr. E. J. Toker.

Executive Committee—Dr. Boucher, Dr. Young, P. Campbell, J. J. Lundy, H. LeBrun, E. H. D. Hall, T. F. Matthews, R. E. Wood, D. Walker.

The Treasurer's report showed the finances of the Club to be in excellent condition.

Mr. Blomfield, of Lakefield, presented the Club with a copy of "The Canadian Album, Men of Canada," handsomely bound in five volumes.

MR. R. F. McWILLIAMS
The Liberal Candidate in West Peterborough for the Provincial Legislature.

VERY INTERESTING SKETCH.

Given by Miss S. Kelly on the Life and Works of Brother Azarias.

The regular meeting of the Ladies' Literary Association of the T.A.S. was held last evening, when an excellent paper on the life and works of "Brother Azarias," was read by Miss S. Kelly.

Miss Kelly gave a very interesting sketch of the early life and career of the writer, later his life as a student, and finally his decision in becoming a member of the community of Christian Brothers. Special mention was made of his ardor and zeal in all the studies pursued by him as a student, and reference was also made to the same characteristics so marked in him in the community life which he had chosen. Miss Kelly outlined his literary work clearly and systematically and brought out many beautiful features of his writing in dealing with the subject. She also gave particular attention to the literary and philosophical style of the author's works, noting such as "Books and Reading," "Phases of Thought and Criticism," and showed them to proceed from the pen of a master hand. The essay was in every respect an excellent one, and was thoroughly appreciated by the large audience present.

Miss Kate McGrath presided at the meeting, and introduced the following programme—

Instrumental duett—Misses Ruby Fitzgerald and May Tromblay.

Vocal solo—Miss K. Garvey.

Instrumental duett—Misses Ruby Fitzgerald and May Tromblay.

Vocal solo—Master Willie Allan.

The next meeting of the Association will be held on Friday, December 16, when an essay will be read by Miss Deannard.

Sons of England.

All members of Lansdowne Lodge S.O.E.B.S. are requested to attend the regular meeting Monday evening, Dec. 5th. Election of officers and addresses by W. H. Hustly, Supreme President and Jos. Borrill, Supreme Vice-President.

By order, H.L. BEAL, W.P.

Popular Men's Meeting, Y. M. C. A. Hall, Sunday 4 p.m. Rev Freeman J. Scott, B. A. Mr Norman Jolliffe, Soloist.

Saturday Bargains

Damask Towels—25 Dozen Damask Towels, knotted fringe ends, size 44x22 inches. Regular price 30 cents each. On sale Saturday at, each, **20 cts**

Table Linen—100 yards Heavy Drill Check Table Linen, 58 inches wide grand quality. On sale Saturday at, per yard..... **25 cts**

Ladies' Belts—15 Dozen Ladies' Belts in New York styles. Regular price 75 cts. On sale Saturday at, each..... **50 cts**

Ladies' Hand Bags—6 Dozen Ladies' Leather Bags, braided leather handles, New York styles; three special prices for Saturday **65c, 75c, $1.00**

Ladies' Undervests—13 Dozen Ladies' Gray Winter Undervests, heavy make. Regular price 35 cts. On sale Saturday at, each..... **25 cts**

Cashmere Stockings—50 Dozen Ladies' Black Cashmere Stockings, seamless and all pure wool. On sale Saturday at, per pair..... **20 cts**

Ladies' Jackets—9 only, Ladies' Tweed Jackets, Fawn and Gray Mixed Tweeds, tight fitting back with belt; coat sleeve trimmed with cuff and stitched broadcloth collar. Regular price $9.00. On sale Sat. at each **$6.00**

Ladies' Skirts—12 only, Ladies' Outside Skirts, made of black box cloth and homespun, 7-gored flare bottom, trimmed with satin strappings and buttons. Special Saturday price, each..... **$3.75**

Floor Oilcloth—374 Yards Floor Oilcloth, 2 yards wide, in floral and block patterns. Regular price 35 cts per square yard. On sale Saturday and Saturday night, per square yard..... **27 cts**

Tapestry Carpets—289 Yards Tapestry Carpets, 27 inches wide. Regular price 35 to 45 cts per yard. On sale Saturday and Saturday night at per yard..... **29 cts**

Richard Hall & Son

DIRECT IMPORTERS. 353-355 GEORGE ST.

NEW RAILWAY BRANCH.

The C.P.R. is seeking incorporation for the "Georgian Bay & Seaboard Railway Company," with power to construct and operate a railway from a point on Georgian Bay between Port Severn and Penetanguishene, in a south-easterly direction, through the counties of Simcoe, Ontario, Victoria, Peterborough, Hastings, Lennox and Addington, Frontenac, and Lanark, or any of them, to a point in connection with the Ontario & Quebec railway between Cavanville and Maberly, with such powers as are usually given to railway companies incorporated by the Parliament of Canada, and that the said works be declared to be for the general advantage of Canada. The notices are signed by Lieut.-Col. A. T. Thompson.

FOR XMAS WORK.

Passepartout.
Brass Corners.
Sepia Pictures.
Colored Pictures.
"Cut Out" Cards.
Colored Mounting Papers.
Mounting Boards, all Shades.
Kindergarten Sewing Cards.
Drawing Stencils for Children.
Kindergarten Straws and Circles.
Japanese Table Cloths and Napkins.
Embossed Card Board in white and colors.
Raffia and Reeds for Basketry and Photo Holders.

These are a few of the materials we have in stock for Xmas work, and we have others that are not in the list. Open nearly every evening.

The Review Stationery Dept.

JEFFREY HALE'S HOSPITAL
— QUEBEC —
TRAINING SCHOOL for NURSES

Applicants for admission to above named Training School will please communicate with

Mrs. SCOTT,
LADY SUPERINTENDENT.

Clocks

Eight-day, half-hourstrike bracket Clocks, in open walnut, complete with bracket and hang-level attachment.

This Fine Clock $3.50

The best general purpose Clock that is made. Admirable clock and accurate timekeeper.

SANDERSON'S
PETERBOROUGH.

HARNESS AND
Shortly's
Stable Furnishings

Those replenishing their stables for the Winter are invited to call and see my new stock of Superior Hand-made Harness, manufactured on the premises, recognized by well informed horsemen because of quality and reasonable prices.

HORSE CLOTHING---BLANKETS

A job lot very cheap. Large assortment of Robes and Rugs.

Rubber-lined Driving Coats, regular "wind-stops" Gloves -- Buckskin, Mulskin, Calfskin, Horskin and Sheepskin at close prices.

Ladies' and Gentlemen's Leather Hand Bags, Purses and Pocket Books, Wrist Bags, Trunks and Valises.

B. SHORTLY SIGN OF THE HORSE AT THE DOOR.

Coal and Wood

ALL SIZES—BEST QUALITY—FULL MEASURE.

ROBT. HICKS & CO'Y
YARDS AND OFFICE
Corner of Murray and Bethune Sts., alongside G.T.R. track—Phone 48.

Sore Throat and Coughs

A simple, effective and safe remedy for all throat irritations is found in

Creosicose Antiseptic Tablets

They combine the germicidal value of Creosote with the soothing properties of slippery elm and licorice. 10c. All Druggists

Coal

for family use. Both for stoves and heaters. You can buy most advantageously here whether you need a small amount or a larger one. Because OUR PRICES are the very lowest consistent with fine quality and full weight.

—THE—
Peterborough Fuel & Cartage Co.
Limited
165 Charlotte-st.—Telephone 214, 199.
139 Aylmer-st.—Telephone 242.

Small Fancy Calendar Pads for 1905 on sale at The Review Office.

RUGS MADE FROM **Your Old Carpets**

either Tapestry or Brussels any size, at a small cost. Call and see samples at S. W. Lowrey's, 33 Hunter street, Peterborough, or send for circular. CHATHAM CARPET CLEANING AND RUG MFG WORKS, Chatham Ont. THOS. F. ORR, Prop. dtf

A POWERFUL LIST
—OF—
Bargains
—AT—
H. ENGEL'S STORE
166 Simcoe-st.

Sweeping prices are now going on to make room for more new goods of every kind. We must clear out a lot of our stock quickly, and cheap prices must make the bargains go.

Bring your small change and you can buy at about half prices.

MEN'S HEAVY WINTER COATS, in the latest styles, formerly sold for $7, $8 and $12, alteration sale, $4, $6, $8.

BOYS' KNEE PANTS, made out of different materials, sizes 18-28, regularly sold for 75c to $1.25, alteration sale 49c.

BOYS' and YOUTHS' OVERCOATS at reduced prices.

LADIES' and MISSES' COATS, regularly sold for $8, alteration sale, $3.

LADIES' SKIRTS, to clear them out at half price.

Special Bargains in TAPESTRY CURTAINS, regular $3.50, alteration sale $2.

The World's Best

There is nothing better, abroad or at home, than "Seal Brand" Coffee. Its winelike clearness, fragrant aroma and delightful flavor, are irresistible.

In 1 and 2 pound sealed tins.

"Seal Brand" Coffee

Chase & Sanborn, - Montreal

The Daily Review

SATURDAY, DEC. 3, 1904.

THEY ARE AFTER CANADIAN TRADE

Department of Trade and Commerce Receives Enquiries.

SOME GOOD OPPORTUNITIES

Old Country Firms Looking for Canadian Representatives—Inquiries from Japan and France.

(Canadian Trade Review.)

The following inquiries relating to Canadian trade have been received by the Department of Trade and Commerce. The names of the firms making these enquiries, together with their addresses, can be obtained from the above department.

A company manufacturing engineers' tools, files, and small tools, generally such as pliers and compasses, wishes to extend business to Canada.

A firm of merchants and shippers of woollens and tailors' trimmings, etc., would like to establish connections in Canada.

A company manufacturing automobiles and cycles wishes to be placed in correspondence with dealers in Montreal, Quebec and London.

A firm manufacturing paints, colors, and varnishes is open to appoint a suitable Canadian resident agent.

A firm invites correspondence from Canadian shippers of hardwoods in a position to handle export trade.

An important European firm advise a large outlet for Hemlock and Oak tanning extracts of high quality. Hemlock is 30 to 35 per cent. tannin, specific gravity of Quebracho about 50 per cent. Oak about 28 to 28 per cent. Terms 3 days sight cash against documents, c.i.f. Hamburg per 100 kilos (200 lbs.) net in marks 4.15 ($1). This firm would like four or five samples with analyses which must be guaranteed. They also give references.

A manchester firm of hop brokers with large connections, desires to obtain from Canadian exporters of hops their prices, terms, and other information essential to the trade.

A Liverpool firm with connection throughout England desires samples and prices of lacrosse sticks from Canadian manufacturers of same.

Manchester firms are desirous of obtaining from Canadian manufacturers of office filling cabinets and specialties, descriptive catalogues and price list, also showing best trade discount.

A Liverpool firm wishes to correspond with Canadian manufacturers of tents, awnings and sails.

A Manchester firm wishes to correspond with Canadian buyers of salted hides and Irish kip.

Inquiries from Commercial Agent at Leeds and Hull, England.

Firm of worsted spinners and manufacturers desire communication with buyers of their goods in Canada.

Large manufacturers of navy, presidents, beavers, serges, vicunas, cords, and fancy tweeds, desire communication with Canadian buyers.

Trade inquiries from Commercial Agent, Yokohama.

A leading exporting house in the bamboo, lacquer, silk, straw braids, and plaits, and miscellaneous fancy would like to open some good connections in Canada.

An extensive flax-milling company in Japan invite quotations and samples from Canadian exporters of flax. Samples may be sent with quotations, although not exactly comparing with test samples. Quotations should be the lowest price c.i.f., Yokohama, or f.o.b. at shipping point. In the latter case, the through freight rate to Yokohama from such shipping point should be given.

A merchant in Japan wishes to correspond with Canadian importers of copper and rock sulphur, also iron pyrites, also lily bulbs, Japanese ivy, &c.

The same merchant would correspond with Canadian exporters of hides (dry), and waste pieces of hides and leather clippings, chips of leather, from harness shops, shoe factories &c., of all kinds. Also with exporters of tarpaulin cloth in pieces of 53-inch width and 45 yards length. Also would receive prices of flour and condensed milk.

Inquiries received at the Department of Trade and Commerce, Ottawa.

Wanted by a French dealer, names of Canadian wood and pulp shippers.

Wanted by a French firm, manufacturing silks and ribbons, good agents in this country.

A wine and cognac house asks for good representatives in Canada.

A French firm manufacturing olive oils, wishes to open up with Canadian buyers.

A French veneer manufacturer wants the names of like manufacturers in Canada.

A French firm manufacturing olive oils, wishes to open up with Canadian buyers.

Wanted by a French firm, manufacturing silks and ribbons, good agents in this country.

Wanted by a French grain merchant, names of Canadian dealers of buckwheat.

A French manufacturer of electric and gaslight apparatus, wishes to be put into communication with a Canadian house wishing to push the sale of these apparatus in the Canadian market.

The Canadian commercial agent in Sweden reports that that country is at work upon a revision of its customs duties. The rates will be increased in many instances, in some cases as much as fifty per cent. The report also says that on account of a scarcity of water in Germany and the Scandinavian countries the output of wood pulp is considerably decreased the price being subjected to a corresponding raise.

An article for which there is said to be a good demand in Japan is sole leather. The total importation of sole leather into Japan has for the past three years averaged nearly $300,000 per annum, while for the first half of the current year this amounted to $47[illegible],555, chiefly from the United States. The qualities mostly in request are worth, f.o.b., San Francisco, 14 to 28 per pound, of which the second quality, selling at Yokohama for $40 gold per 133 pds seems to be most in demand. There is also some importation of leather belting.

There is an excellent opportunity for manufacturers of candies and other sweetmeats to increase their export trade to Honduras and other Spanish American countries. The people of these countries are as a rule very fond of sweets, and candies suitable to the market should meet with a ready sale. About the only article of the kind sold is coarse brown sugar, made from sugar cane which resembles maple sugar both in taste and appearance.

What is particularly desired is hard candy which will stand the climate. English manufacturers hold the most of the trade, which is mostly in peppermin drops, conversation lozenges, etc. They pack these candies in tin boxes and glass jars. Any kind of hard candy which is pleasant and agreeable to the taste, and which will not melt easily in that hot climate will meet the requirements. The custom-house there makes no distinction in regard to candies of various kinds and qualities. All pay the same duty, namely, 10 cents per one-half kilo—kilo equals 2.20 pounds—on the gross weight of the package, or 10 cents for a trifle more than a pound.

IT IS A BAD SIGN

when your throat becomes clogged and your nostrils stuffed. It indicates that Catarrh has set in. You must stop this spreading disease at once or it will take dangerous forms and affect your vital organs. Negligence is the curse of mankind—many a life is lost, many a future blighted through unnecessary delay. Don't put off for tomorrow what should be done today, secure at once

Dr. Agnew's Catarrhal Powder.

It will relieve your suffering in ten minutes and prevent the disease from spreading. A short steady treatment will entirely cure you.

Miss Eden Russell, 10 Keppel St., London, Eng., writes—"I have received from Catarrh for three years and other medicines failed to help me at all this time. I was cured by a few bottles of Dr. Agnew's Catarrhal Powder and have not been troubled since." —24

WORKING BOYS AT Y. M. C. A.

Each month contests are held between the boys of the gymnasium.

The working boys form a very important part of the physical department. These boys, ranging from 12 to 15 years, are very enthusiastic in their work.

Each night a series of contests is held. Two captains are picked out, and they in turn choose their sides from the remaining boys. Races and games are participated in with intense enthusiasm.

Ernest Warne and Lee Borrisdale were chosen captains this month. Ernest Warne's side won the month's contest by one point. Up until last night the sides were even, when the winners scored their point in a game of basketball. The names of the winning team are—Ernest Warne, captain; Geo. Martin, Wallis Hallis, Peter Wallace, Arthur Hall, Ernest Saxby, Wm. Saxby, Harry Broad, Geo. Hilliard, Louis [illegible], Cecil Stark, Wilbert Tolland, Jervis But-

SHOT AT RABBITT WOUNDED MAN

Serious Accident to Mr. Sandy Hill, of Smith Township.

CHARGE LODGES IN THE BODY

Twenty-five Grains of Shot Were Embedded in Unintended Mark—No Serious Results Looked For—Mr. Hill Getting Along Well.

Lakefield, Dec. 2—On Thursday morning Mr. Sandy Hill met with a serious accident in Smith township. It appears that Mr. Hill, in company with Messrs. George Hill and Rollie Crawford, was shooting rabbits in a swamp in the vicinity of Mr. Stephen Nicholls' farm. Rollie Crawford was waiting for a rabbit that the dogs were running, a short distance in from him being a small clump of cedar trees, behind which Mr. Hill was standing. Rollie discharged his gun at it, the shot going through the trees and lodging in Mr. Hill's body. He was brought to the village as quickly as possible, and medical aid summoned, when it was found that twenty-five grains of shot were embedded in his body, only five of which have so far been extracted. The majority of the shot lodged in his back near his left shoulder. Mr. Hill is getting along as well as can be expected, and it is hoped that nothing serious will result from the accident.

Kidney Cells Destroyed

BY REPEATED ATTACKS OF DISEASE—SURPRISING RESULTS OBTAINED BY USE OF

DR. CHASE'S KIDNEY-LIVER PILLS

Because it is sometimes a slow and lingering malady, people are prone to overlook the destructive tendencies of kidney disease.

They forget that the wasting process brings about a change in the cellular tissue, which practically renders the kidneys useless as filtering organs.

Continued paleness and loss of flesh, pains in the back and loins, dry, harsh skin, severe headaches and backaches; scanty, highly colored urination, stomach troubles and irregular bowels are among the symptoms of kidney disease.

As a cause of downright suffering few diseases are to be compared with kidney disease, and the results are frequently, the end coming suddenly and unexpectedly.

By their direct and wonderfully prompt action on the kidneys, Dr. Chase's Kidney-Liver Pills call a quick halt to the advance of kidney disease.

By their combined action on kidneys, liver and bowels they prove effective in complicated cases, in which ordinary kidney medicines bring little or no relief.

Mrs. H. Trollope, 850 Water St., Peterborough, Ont., states: "I have used two boxes of Dr. Chase's Kidney-Liver Pills and found them an excellent medicine. I had very severe pains across the back which came name from my kidneys being out of order, and since using Dr. Chase's Kidney-Liver Pills for a time, I began to feel a wonderful improvement in my health.

"I have no more pains in my back now and am feeling as well as ever I did. Consequently, I am glad of an opportunity to recommend Dr. Chase's Kidney-Liver Pills."

Dr. Chase's Kidney-Liver Pills have thoroughly proven their genuine and indisputable merit, and you can use them knowing of a certainty that you will receive all the benefit that would be derived from attention of the most skilful physician. One pill a dose, 25 cents a box, at all dealers, or Edmanson, Bates & Co., Toronto.

TRADE INQUIRIES.

The following trade inquiries have been received:—

Wanted by a French dealer, names of Canadian wood and pulp shippers.

Wanted by two French firms manufacturing silks and ribbons, good agents in this country.

A wine and cognac house asks for good representatives in Canada.

Two French firms manufacturing olive oils wish to open up with Canadian buyers.

A French veneer manufacturer wants the names of like manufacturers in Canada.

Wanted by a French grain merchant names of Canadian dealers of buckwheat.

A French manufacturer of electric and gas light apparatus wishes to be put into communication with a Canadian house wishing to push the sale of these apparatus in the Canadian market.

For further information apply to the Chamber of Commerce, Montreal.

ASTHMA

Completely Eradicated from the System by Clarke's Kola Compound.

Clarke's Kola Compound is no watery, greasy spray, or snuffing cocaine powder. It is a constitutional cure. It not only affords instant relief from the choking, but also makes the attacks less frequent and severe, and quickly eradicates the disease from the system. In long standing cases of Asthma, the action of Clarke's Kola Compound is little short of marvelous, while the less severe cases disappear as if by magic.

Mr. S. Tilt, St. John, N.B., writes: "I have, for ten years, been a sufferer from Asthma, which became worse each year. Our doctor finally could not help me; six bottles of Clarke's Kola Compound have completely cured me. I also know of several others in this city who have been cured by it."

Write for a free sample bottle.

"Sales Keep Going Up and Up"

NOTHING CAN STOP THEM, ONE SINGLE TRIAL MAKES LIFE CONVERTS.

"SALADA"

Ceylon Natural Green tea is displacing all Japans just as "SALADA" Black is displacing all other black teas. Sold only in sealed lead packets. By all grocers.

GIVEN THE HIGHEST AWARD AND GOLD MEDAL AT ST. LOUIS EXPOSITION, 1904

HIS WILL AND HERS

BY DORA RUSSELL

Author of "The Broken Seal," "The Last Signal," "Footprints in the Snow," "On Golden Hinges," Etc.

And about seven o'clock on a bright evening early in September Laura re-entered the town where she had lived with her father, and where during the closing months of her residence there she had gone through such mental distress and pain. She thought of this as George handed her from the train, as she stood waiting on the platform for him to collect her luggage, and as the two drove together to Red House in the carriage George had requested to be in readiness for them.

It seemed all so familiar to Laura, and yet so strange. There were the very shops she used to deal with, but somehow they seemed to have dwindled and the whole town to have grown smaller.

"How do you think the old place looks?" asked George, taking her hand. "Welcome back to Suffold, my darling."

It must be admitted that Laura thought the old place looked very dreary. Suffold is just one of those country towns where everything and everyone seem half asleep. On market days—the Saturdays—there is a little more life. The country folks around come in to buy their groceries, that is the women-folk, and the men to sell their sheep and cattle, and drink together over their bargains. To Laura, fresh from Paris and London, the quiet empty streets seemed inexpressibly dull; but she did not tell her thoughts to George.

"It feels strange coming back," she said, bending out of the carriage.

"It will a bit at first, but that will soon wear off, and I think you'll like Red House. Anna Lindsay has been doing it up very smart for us, I hear. I wonder how you will like Anna. I am sure you will be fond of my father."

"I hope he will be fond of me," answered Laura, gently; and she turned round and looked at George with a smile.

She was looking very well, and was dressed in a gray French traveling-cloak, and a large gray felt hat, with long gray feathers. She was a graceful, distinguished-looking woman as she sat there by her husband's side, and George felt, not unreasonably, very proud of her. Then they turned into Market Place, and a few minutes later the carriage drew up in front of Red House, and the bride and bridegroom were at home.

Jealous eyes were watching for them, and kindly ones. The door flew open, and servants ran down the doorsteps, and George saw his father's white head, who was waiting to welcome them in the hall. He handed Laura out of the carriage, he drew her arm through his, and led her up the steps to the house, and there his father met them, and warmly extended his hand to Laura.

"This is my new daughter, I suppose," he said, smiling. "Welcome home, my dear."

A little behind old Mr. Gifford stood a lady with reddish hair, turning gray. This was Miss Lindsay, who was pale and agitated, and her red-brown eyes were fixed jealously on the bride.

But even she secretly acknowledged her grace and beauty. It made her more bitter, but she could not deny it.

"Well, Anna, how are you?" cried George, after shaking his father's hand, holding his hand heartily to Anna Lindsay. "Anna, this is my wife; this is my Cousin Anna, dear."

The wife and cousin shook hands also, and Laura wondered what made Miss Lindsay's face so pale. Could she have seen into her heart her own also might have placed. The woman whose hand she had just taken had vowed to mar the happiness of the young wife.

CHAPTER XIII.

Miss Lindsay had certainly ordered a very good dinner for the entertainment of the bride, yet when old Mr. Gifford offered his arm to his son's wife, and led her to the head of the table, opposite his own seat, Anna Lindsay felt a fresh pang in her envious breast.

Laura was looking very handsome, and the excitement of her new surroundings had becomingly flushed her oval cheeks. She wore a French dress of mauve-green velvet, and rich white lace ruffles at wrist and throat, and when she had been dressing George had gone out into the garden and be proud of her, and proud he certainly was. He saw his father's kindly eyes resting on her face, and we may be sure that his own did also. Laura exerted herself to be charming, and old Mr. Gifford declared after dinner, over his old port, that he had quite fallen in love with her. This delighted George. He began to recount how clever she was; how they had called by request on the publisher of her novel as they passed through town, and how civil and complimentary he had been.

"He has asked her to write another book for him," said George, proudly, "and of course she may, just to amuse herself; but, as I told the publisher, she has no need to write now."

"No, of course not," answered his father, sipping his port; "still, if she has talent, it seems a pity to waste them."

"She has got a husband to work for her now," continued George, smiling. But he said nothing of that dire straits from which he had relieved her. This was a subject never mentioned at Red House; indeed, George had asked Laura to say nothing about it.

"There is no good in telling everything, my darling," he had said, in his sensible way. "We can keep our own counsel; and it was one of the happiest moments in my life when you wrote and told me of your troubles, for it showed you trusted me."

Thus neither old Mr. Gifford nor Anna Lindsay had the slightest idea to what great poverty Laura had been reduced before she had married George. Mr. Hay, the banker at Suffold, had an idea, but he was a discreet man, and said nothing about it, not caring to run the risk of offending one of the best depositors at the bank.

In the meanwhile, when George, it must be admitted, was boasting somewhat of her beauty and abilities to his father, Laura and Miss Lindsay were carrying on rather a strained conversation in the drawing-room. Miss Lindsay was a woman who knew nothing of books or pictures, nothing, in fact, that was in the least interesting to Laura. She had always lived in a narrow groove, and her mind was content to dwell therein. Servants and gossip were her themes. Had she had children, they no doubt would have been inflicted on her friends. But she had missed this most amiable of commonplace subjects. Therefore Laura and she had nothing to say to each other. She was also full of envy of Laura's dress and general appearance. The Parisian-made gown, the rich lace, were wormwood and gall to her.

"So absurd dressing as if she were going to a dinner party," she sat thinking. She was conscious that her own black silk had been made two years ago, and by a country dressmaker. The sleeves were old-fashioned, and the skirt hung badly, and these faults did not add to Miss Lindsay's good-temper. She was a good-looking woman in her way, but what chance had she to look well, she thought, bitterly, by the side of this over-dressed creature.

So when George and his father came into the drawing-room they found the ladies almost in silence. Then Miss Lindsay rose and rang for tea and coffee, and proceeded to arrange a card-table, and laid out two packs of cards.

"I suppose you play whist, Mrs. George?" she said, looking sourly at the bride.

"No, indeed I do not, I can not endure cards," answered Laura, smiling.

"That is a pity," continued Miss Lindsay, "as my uncle is extremely fond of his rubber, and you would have made the fourth if you had played. We used to play with a dummy."

"Never mind me, my dear Anna," said old Mr. Gifford, good-tempered-ly.

To be continued.

Opportunity Almost Gone.—We are nearing the end of this year, which is "Leap Year," says the Hastings Star, and the girls' opportunity of asking the hand of their young man in marriage will soon expire. It is eight years since they had this opportunity. Now, girls, get busy! Up in Owen Sound the young men are yielding to the fair maidens and the "Times" man has become alarmed over the situation, and says that if the ministers don't take a holiday there won't be an unmarried woman left in town.

ARE YOU RUN DOWN?

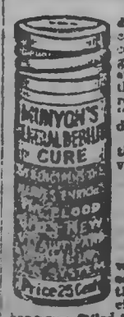

Social and business conditions among the American people are such as to constantly enlarge the general debility class of sufferers, which includes those who invariably reply to health queries, "that they are all run down."

To meet the needs of this growing army of invalids

MUNYON'S General Debility Cure

was prepared from prescriptions furnished by the most eminent physicians in the world. It has never failed to give immediate relief, and to build up and make strong and well sufferers of this character. Try it yourself if you are in need, or if not, it would be a humane act to recommend it to some sufferer that you may know.

Frequently the liver is responsible for the despondency and bad feeling which comes under the head of general debility. So that you can make assurance of cure doubly sure by taking

MUNYON'S LIVER CURE

in alternation with the General Debility Cure. A few days—even one day's trial of these remedies will convince you of their great worth in the cure of the ailments named.

Munyon's Remedies—a separate cure for each disease, for sale everywhere.

ABSOLUTE SECURITY.

Genuine

Carter's Little Liver Pills.

Must Bear Signature of

Brent Good

See Fac-Simile Wrapper Below.

Very small and as easy to take as sugar.

CARTER'S LITTLE LIVER PILLS. FOR HEADACHE. FOR DIZZINESS. FOR BILIOUSNESS. FOR TORPID LIVER. FOR CONSTIPATION. FOR SALLOW SKIN. FOR THE COMPLEXION. Purely Vegetable.

CURE SICK HEADACHE.

Architecture

E. M. STOREY

ARCHITECT, ETC., 172 Wellington Street, Kingston, Ont. All orders promptly attended to and guaranteed satisfactory in every particular.

GRAND TRUNK RAILWAY SYSTEM

THE BEST SERVICE

—TO—

WINTER FAIR **GUELPH**

$3.80 Round Trip from Peterboro'

Good going December 3rd to 9th; valid returning until December 12th, inclusive.

Secure copy of programme of Fair at City Ticket Office.

FAST TIME. UNEXCELLED EQUIPMENT to the winter resorts of

CALIFORNIA, MEXICO and FLORIDA

and to Mount Clemens Mineral Baths.

For tickets and full information call on

W. BUNTON, C.P. & T.A. — C. SANDY, Station Agent

CANADIAN PACIFIC

$3.80 GUELPH

From Peterborough and return. Single Fare for round trip from all points, Kingston, Sharbot Lake and West. Going December 3rd to 9th, returning until December 12th, 1904.

For particulars call on any Can. Pac. Agent

C. B. FOSTER, T. E. DODDS,

A "Dye" Soap!

MAYPOLE is a cake of soap that dyes to any desired color or shade. Fame one the world over for brilliant, fast, clean, economical, easy, safe dyeing at home. As superior to the old fashioned "powder" dyes as gold is to brass.

Maypole Soap

Made in England, but sold everywhere. 10c. for Colors—15c. for Black.

Toronto Savings AND Loan Company

43½-437 George-st., Peterboro.

HON. GEO. A. COX..... President

PAID UP CAPITAL $1,000,000.00
RESERVE FUND 480,000.00

SAVINGS DEPARTMENT

3½% Interest, compounded half-yearly, allowed on deposits of ONE DOLLAR and upwards.

ABSOLUTE SECURITY and PROMPT SERVICE is the basis upon which we solicit your account.

MONEY TO LOAN

At lowest current rate of interest. Further information furnished on application to

W. G. MOBROW, Manager.

Medical

J MALCOLM McCULLOCH, M.D.

HONOR GRADUATE McGILL UNIVERSITY, Montreal, late house physician Royal Victoria Hospital, Montreal. Office, corner Stewart and King-sts., Peterborough. Office hours, 8 to 10 a.m., 1 to 3 p.m., 7 to 8.30 p.m. Phone 116.

G. E. MARSHALL, M.D.,

MEMBER ONTARIO COLLEGE PHYSICIANS, and Surgeons, graduate Detroit College of Medicine. Office and residence, 280 Hunter-st. Peterborough. Phone 34.

T. POPHAM McCULLOUGH

M.D., EYE, EAR, NOSE AND THROAT. Office—Removed to No. 16b Brock Street, Peterborough.

Dental

DR. H. A. WOOD
DENTIST

Dental Rooms No. 426½ (upstairs) George St., opposite Adam Hall's. Phone No. 28. Day or night.

DR. R. F. MORROW

MASTER OF DENTAL SURGERY, and Gold Medalist, R. C. D. S. Office in his old stand over China Hall, Room No. 1, Corner of George and Simcoe Streets.

Legal

R. E. WOOD

BARRISTER, SOLICITOR, ETC. Office in the Bank of Commerce Building. MONEY TO LOAN.

W. H. MOORE

BARRISTER, SOLICITOR in the Supreme Court, etc. Office—Corner of George and Hunter Streets, over Bank of Toronto.

D. O'CONNELL

BARRISTER, SOLICITOR, ETC. Office 154½ Hunter Street, two doors West of Post Office, Peterborough. MONEY TO LOAN.

HALL & HAYES

BARRISTERS, SOLICITORS & NOTARIES PUBLIC, Hunter Street, Peterborough, next to English Church. MONEY TO LOAN at the lowest rates of interest.

E. D. HALL. LOUIS H. HAYES

HALL, MEDD & DAVIDSON

Successors to Stratton & Hall.

BARRISTERS, SOLICITORS, ETC., Peterborough, Ont. Office—Corner of Hunter and Water Streets, over Bank of Commerce.

R. S. HALL S. T. MEDD W. S. DAVIDSON

EDMISON & DIXON

BARRISTERS, SOLICITORS, ETC. Office in Claxton's Block, Corner Hunter and George Streets, over Dickson's Store.

DENNISTOUN, PECK, KERR & STEVENSON

BARRISTERS, SOLICITORS, NOTARIES ETC., 416 Water Street, Peterborough.

E. M. DENNISTOUN F. D. KERR
E. A. PECK A. STEVENSON

Money

ROGER & BENNET

BARRISTERS, SOLICITORS, ETC. 376 Water Street, Peterborough. Telephone No. 128.

MONEY AT EASY TERMS 5 PER CENT.

ONTARIO BANK

PETERBOROUGH BRANCH

General Banking Business Transacted

SAVINGS BANK DEPARTMENT

HIGHEST RATES OF INTEREST allowed on deposits of $1.00 and upwards. Correspondence Invited.

Any good rubbers will keep a woman's feet dry

The "CANADIAN" RUBBERS,

will keep them dry—

and shapely.

We Overhaul Vehicles

Just on the edge of winter that Cutter or Sleigh needs looking after. It would be the better of new shoeing and a touch of paint. Then it will run the winter out, and give good service and look well. Bring it to us. We are artists in that sort of thing

B. C. Yelland

172 Murray-st. Opp. Drill Shed.

The Daily Review

SATURDAY, DEC. 3, 1904.

RUSSIANS DRIVEN BACK

Attempted to But Could Not Retake 203-Metre Hill.

Gen's Men Repulsed With Heavy Loss—Gen. Rennenkampff Reported to Have Driven Japanese Army Out of New Position Southward of Tsinhatchen—Same General Reported to Have Captured Several Jap Guns and 600 Rifles.

Tokio, Dec. 3.—It is reported here that the Russians have attempted to re-take 203-Metre Hill. They assembled a strong force and assaulted the position, but were repulsed with heavy loss.

The Japanese finding sailors among the Russian dead, believe that if the men from the fleet are being employed in making sorties the complement of the forces must be falling short.

The fact that the Russians are fortifying the positions available between Liaoti and Manta, Mountains, increases the belief that they will make their last stand there.

Imperial headquarters makes the announcement that 17 officers have been killed and 64 wounded in the field, but does not mention the place. It is presumed that it was at Port Arthur.

The wounded leg of Gen. Nakamura has been amputated.

Drove Japs Out.

St. Petersburg, Dec. 3.—Despatches received from Mukden yesterday say that Gen. Rennenkampff's forces on Nov. 30 drove the Japanese out of a new position southward of Tsinhatchen, near Da Pass. The fighting was short and sharp. The Japanese burned their supply deposits in three villages and retreated pursued by Cossacks so far as the Teitse River. The Japanese losses were about 50 killed and one hundred wounded. The Cossacks destroyed a Japanese telegraph line, and occupied the village of Suidum (about seven and one-half miles southeast of Tsinhatchen).

Captured Jap Guns and Rifles.

St. Petersburg, Dec. 3.—A special despatch received here from Mukden says: "It is reported that Gen Rennenkampff has captured several Japanese guns and a convoy with 600 rifles, but that a force of 40,000, consisting of Chinese bandits and a reserve of 8,000 Japanese has started to turn Rennenkampff's flank."

The Black Sea Fleet.

London, Dec. 3.—A Sebastopol despatch to The Daily Graphic asserts that Admirals Alexeff and Grand Duke Alexander Michaelovitch (the latter the head of the Russian Mercantile Marine), both advocate sending out the Black Sea fleet.

In Constantinople, according to a despatch to The Standard, it is taken for granted that both Great Britain and Turkey would resolutely oppose the exit of the Russian Black Sea fleet.

Preparing For the Inevitable.

St. Petersburg, Dec. 3.—With the confirmation of the news that the Japanese have occupied 203 Metre Hill, and the report that the Russians unsuccessfully attempted its recapture, officials at the War Office are beginning to prepare themselves for the inevitable. Golden Hill and Liaon Hill are higher and dominate 203 Metre Hill, but the officials say that if the Japanese succeed in mounting heavy guns upon the latter it will probably be only a question of days or weeks before the fortress falls. Still there is not the slightest idea among Gen. Stoessel's friends that he will surrender, even if he should be ordered to do so.

Died From Old Knife Wound.

Brantford, Dec. 3.—Edward Dunne, a youth of 20 years, succumbed yesterday in the hospital in this city to injuries received one Sunday last September. On that day Lorne Walley, also of this city, in a fit of indignation, threw an open knife at Dunne. The blade penetrated his back. The wound was not considered serious at the time. Walley admits throwing the knife. He was arrested some days ago, when the victim's condition was known to be serious. The charge was that of feloniously wounding, but it now may be changed to manslaughter. Dunne is a son of ex-Ald. Dunne of this city, while Walley comes of a most respectable family.

No Salary, No Resigns.

Chicago, Dec. 3.—Edward W. Tatum, for five years president of the International Brotherhood of Bookbinders, has resigned. Mr. Tatum said he was compelled to vacate because no salary was paid him.

Robert Glockling, Secretary of the Provincial Labor Bureau, Toronto, the vice-president, assumes the office of president.

Bath of the Oldest Actress.

Chicago, Dec. 3.—Mrs. George Henry Gilbert, the oldest actress on the American stage, died in her rooms at the Sherman House yesterday shortly after she had suffered a stroke of apoplexy. Mrs. Gilbert was born in England 83 years ago and came to this country with her husband, who was a dancer, in 1849.

Royal Commission Named.

London, Dec. 3.—It was announced yesterday that a Royal Commission will be appointed to inquire into the differences between the Free Church of Scotland and the United Presbyterian Church.

DO NOT GO FROM BAD TO WORSE

Influenza Causes Bronchitis, Consumption, Pleurisy and Pneumonia—A Certain Cure in Reach of All.

Influenza, coughs and colds, bad and distressing as they are in themselves, often lead to yet worse and more dangerous maladies. Very frequently bronchitis, or inflammation of the bronchial tubes, results, which in its turn is a forerunner of the fatal and dangerous disease of consumption. Pneumonia, or inflammation of the lungs, and pleurisy or inflammation of the serous covering of the lungs are also the direct effects of influenza. It is highly important, therefore, that influenza should not be allowed to run its course unchecked or fatal consequences may result.

Stuart's Catarrh Tablets are a never-failing cure for influenza, coughs and colds, and are so recognised throughout the land. They go direct to the root of these diseases and thoroughly expel from the system all causes and thus render the disease impossible. Under their influence all poisons are carried away and the system is thoroughly cleansed, the blood purified and the diseased and wasted tissues and membranes are restored and rebuilt. The disease is conquered and destroyed and all danger of the fearful consequences are permanently removed.

The unparalleled success and popularity of Stuart's Catarrh Tablets, both in England and America, conclusively prove the effective merits and virtues of this great remedy. Being in reach of all classes, they relieve the suffering and danger of rich and poor alike, and, as a consequence, their name has become a household word throughout the English-speaking world. The cures they have effected and the health and happiness they have brought to the people of these countries and the reasonable price at which they are sold have put them so far ahead of other remedies for these diseases that all attempts at competition have been given up.

Stuart's Catarrh Tablets are sold by druggists everywhere at 50 cents a box. Druggists don't dare to be without them for the people insist on having them and no other. Physicians are prescribing them throughout the land and if your doctor is real honest with you he will tell you frankly that there is nothing on earth so good for influenza, coughs, colds and all catarrhal affections as Stuart's Catarrh Tablets.

THE ALLIANCE TAKES ACTION

Severe Arraignment of the Ross Government.

ON TEMPERANCE PROBLEM.

Liberal Plank on This Question is Totally Unsatisfactory, and all Claim for Temperance Support is Thereby Forfeited.

Toronto, Dec. 3.—The Ontario Branch of the Dominion Alliance took action yesterday afternoon in the adoption of a declaration which has been described as representing a "complete desertion of the Ontario Government on the temperance question." After detailing the various steps taken by Sir Oliver Mowat, Hon. A. S. Hardy and Hon. G. W. Ross towards the alliance platform, and stating the events of the recent Liberal convention in which the compromise resolution calling for a municipal prohibition vote in 1906 was rejected, the manifesto proceeds

"This executive reports that after careful and serious consideration it is forced to the conclusion that the rejection by the convention of this resolution dispels all hope that may have been entertained that this administration would endeavor to redeem the pledges quoted.

"We regret also that not only did the Premier and Hon. Mr. Gibson take no part in supporting this resolution, but they acquiesced in its defeat, and the Premier stated to the convention that he was 'delighted with the convention's decision upon the temperance question.'

"In view of the promises made, the overwhelming mandate of the electors, and the need for effective measures to check the evils of intemperance, this executive views the situation as it now exists with the deepest regret and disappointment. The Government has trifled with the great temperance question, has been unfaithful to the pledges and promises of its successive premiers, and has by its record and recent course on this, the most important in provincial politics, forfeited all claim to the support of electors who put temperance principle above partisanship in political affairs.

"Until temperance men determinedly refuse to support any party or candidate that continues to trifle with or ignore this great question," continues the manifesto, "it is manifest that no useful advance in temperance legislation can be hoped for," and recommends the nomination and election of candidates who can be relied upon to secure such legislation, and who would be free from party dictation.

The manifesto was prepared by a sub-committee appointed a week ago, consisting of Rev. Drs. Carman, Goodspeed, Bates and Chown, and Messrs. G. F. Marter, Alex. Mills, J. O. McCarthy and F. S. Spence. The executive sat for two hours and a half yesterday, and though much discussion took place, the meeting was fairly unanimous, and the declaration prepared was adopted practically without change.

NOMINATIONS ON FRIDAY.

Halton—Dr. A. W. Nixon, Conservative.

South Huron—Rev. M. C. McLennan, Liberal.

North Ontario—George Thompson, Liberal.

Cardwell—John Semple, Liberal.

LATE PRINCIPAL CAVEN.

Will Be a Public Funeral and Lying in State.

Toronto, Dec. 3.—The funeral of the late Prof. Caven, D.D., will take place on Monday afternoon, and the obsequies will be of a public character. After the private services at the family residence, the remains will be conveyed to Knox College, where they will lie in state in Convocation Hall from 12.30 until 2 o'clock. Friends of the late reverend professor, church and collegiate dignitaries and the public generally, will be here privileged to pay their last tribute of respect. The lid of the casket will be closed a few minutes before two o'clock.

The funeral is to be a public one, and will be attended by the Mayor and Council, the Knox College board, Toronto Presbytery and all the principal public bodies of the city. Toronto University and the federated colleges will also have representatives at the obsequies.

A funeral service is to be held at 2 o'clock in Knox College Chapel.

Telegrams of sympathy, letters of condolence, and resolutions from religious and public bodies are being forwarded to the relatives.

Important G.T.R. Announcement.

Montreal, Dec. 3.—An important circular was issued by Charles M. Hays, second vice-president and general manager of the Grand Trunk, yesterday afternoon. John Bell, K.C., who for more than fifty years has been the trusted legal adviser of the company, has been obliged, owing to ill-health, to request that he be relieved of the active work and responsibilities incident to the position. He will remain as consulting general counsel. W. H. Biggar, K.C., is appointed general solicitor and M. K. Cowan, K.C., is appointed assistant solicitor.

Letter to Santa Claus.

St. John, N.B., Dec. 3.—Ada, the 8-year-old daughter of H. R. Coleman, grocer, met a pathetic death Thursday evening. The little one had been writing letters to Santa Claus in the morning and putting them in the fire, the children's postal service to the house of the good man. In raising the cover from the stove her dress caught fire, and she was so badly burned that she died the same evening.

TALK IT OVER

You talk over the question of the best food to give your baby with every one who can help you. Especially talk it over with your doctor. You may have been fortunate during the past Summer, but you know of very many mothers who have had serious trouble with their children because the right food could not be found for them. You remember the experiments they made, the constant change from milk to one food or another, and the struggle and danger which it all meant.

We will send you, free of charge, a trial package of Nestlé's Food sufficient for eight meals.

Send us a postal card.

LEEMING MILES & CO.
Canadian Agents
MONTREAL

MORE CHILDREN COMING.

Emigration From Great Britain During Year Shows Increase.

Mr. J. J. Kelso, Superintendent of Neglected Children, has, says a Toronto despatch, received an interesting report from Mr. P. Byrne, the Ontario Government agent at Liverpool, regarding child emigration to this province. He states that personally he has inspected so far this year a total of 1,740 children, who were being sent out to Ontario under the auspices of the various Children's Aid Societies of Great Britain. Of this number 1,170 were boys and 570 girls. Last year 1,674 children were sent out. The increase in the number of boys this year over last was 57, and the increase in the number of girls nine.

Mr. Byrne also says in his report:—

"I was favorably impressed by their general appearance, demeanor and general intelligence. The reports I have received as to their characters and conduct while in the homes were also favorable, and showed that those responsible for their training, education and selection for emigration are as ever to send out only such children as are likely to make their way and grow up good citizens of the province."

What Sulphur Does

For the Human Body in Health and Disease.

The mention of sulphur will recall to many of us the early days when our mothers and grandmothers gave us our daily dose of sulphur and molasses every spring and fall.

It was the universal spring and fall "blood purifier," tonic and cure-all, and mind you, this old-fashioned remedy was not without merit.

The idea was good, but the remedy was crude and unpalatable, and a large quantity had to taken to get any effect.

Nowadays we get all the beneficial effects of sulphur in a palatable, concentrated form, so that a single grain is far more effective than a tablespoonful of the crude sulphur.

In recent years, research and experiment have proven that the best sulphur for medicinal use is that obtained from Calcium (Calcium Sulphide) and sold in drug stores under the name of Stuart's Calcium Wafers. They are small chocolate coated pellets and contain the active medicinal principle of sulphur in a highly concentrated, effective form.

Few people are aware of the value of this form of sulphur in restoring and maintaining bodily vigor and health: sulphur sets directly on the liver and excretory organs and purifies and enriches the blood by the prompt elimination of waste material.

Our grandmothers knew this when they dosed us with sulphur and molasses every spring and fall, but the crudity and impurity of ordinary flowers of sulphur were often worse than the disease, and cannot compare with the modern concentrated preparations of sulphur, of which Stuart's Calcium Wafers is undoubtedly the best and most widely used.

They are the natural antidote for liver and kidney troubles and cure constipation and purify the blood in a way that often surprises patient and physician alike.

Dr. R. M. Wilkins, while experimenting with sulphur remedies soon found that the sulphur from Calcium was superior to any other form. He says: "For liver, kidney and blood troubles, especially when resulting from constipation or malaria, I have been surprised at the results obtained from Stuart's Calcium Wafers. In patients suffering from boils and pimples and even deep-seated carbuncles, I have repeatedly seen them dry up and disappear in four or five days, leaving the skin clear and smooth. Although Stuart's Calcium Wafers is a proprietary article and sold by druggists, and for that reason tabooed by many physicians, yet I know of nothing so safe and reliable for constipation, liver and kidney troubles and especially in all forms of skin diseases as this remedy."

At any rate people who are tired of pills, cathartics and so-called blood "purifiers," will find in Stuart's Calcium Wafers, a far safer, more palatable and effective preparation.

THE MARKET REPORT

Peterborough Market

WHEAT	
Wheat	$0 90 to
FLOUR AND MEAL	
Flour, family, cwt	$2 75 to [illegible]
Flour, bakers' cwt	2 60 to 3 00
COARSE GRAIN	
Barley, per bushel	0 40 to 0 42
Peas, small	0 60 to 0 70
Peas, mammoth	0 60 to 0 70
Oats	0 32 to 0 34
Buckwheat	0 45 to 0 5.
Rye	0 40 to 0 48
WOOL AND HIDES	
Wool, unwashed	08 to 0 07
Fleece Wool	0 11 to 0 18
Veal Calf Skins	0 08 to 0 10
Deacons	0 40 to 0 60
Steer Hides, per cwt	6 50 to 7 00
Sheepskins	0 50 to 0 60
MEAT, POULTRY AND DAIRY PRODUCE	
Beef by the ½, per cwt	4 00 to 6 00
Mutton, per lb	0 07 to 0 09
Lamb, quarter, per lb	0 08 to 0 11
Dressed Hogs, per cwt	6 00 to 6 35
Pork by the ½, per lb	0 08 to 0 09
Lard	0 10 to 0 12½
Chickens, per pair	0 50 to 0 60
Ducks, per pair	0 60 to 1 00
Geese, each	0 80 to 1 25
Turkeys, each	1 00 to 2 00
Butter, fresh roll, per lb	0 20 to 0 23
Butter, crock	0 16 to 0 18
Eggs, per doz	0 20 to 0 25
LIVE STOCK	
Cattle, exporters	0 3¾ to 0 04½
Choice butchers, steers & heifers	0 3½ to 0 03½
Light heifers and cows	2 50 to 3 00
Feeders, 1000-1100	3 00 to 3 25
Stockers	0 02 to 0 02½
Hogs, select, 120-160	4 50 to 4 70
Fats and heavies	4 90 to 5 00
Lights	4 60 to 4 50
Sows	3 00 to 3 25
Stags	0 1½ to 0 02
Sheep	3 00 to 3 25
Lamb, per lb	0 3½ to 0 04
GENERAL	
Potatoes	0 50 to 0 75
Carrots	0 40 to 0 45
Wood, hard	6 50 to 8 00
Wood, soft	3 00 to 5 00
Straw, per load	2 00 to 3 00
Tallow, rendered, per lb	0 06 to 0 08
Hay, timothy, per ton	9 00 to 9 50
Hay clover, per ton	7 00 to 8 00

Wheat Futures in Liverpool and Chicago Firm and Higher—Live Stock Markets—The Latest Quotations.

Friday Evening, Dec. 2.

Liverpool wheat futures closed to-day unchanged to ¼d higher, and corn futures ¼d to ½d lower.

At Chicago, December wheat closed 1⅛c higher than yesterday, December corn ⅛c higher, and December oats ⅛c higher.

FOREIGN MARKETS.

London, Dec. 2.—Close—Flour—Spot quotations, Minneapolis patent, 23s 6d. Wheat—On passage buyers indifferent operators. Corn—On passage firm, but not active.

Mark Lane Miller Market—Wheat—Foreign and English quiet but steady. Corn—American and Danubian, nothing doing. Flour—American and English dull.

Paris—Close—Flour—Tone quiet; Dec. 24f 20c, March and June 25f 45c. Rye flour, tone dull; Dec. 22f, March and June 22f 50c.

Antwerp, Dec. 2.—Close—Wheat—Spot quiet and steady; Walla unchanged at 19⅝f.

LEADING WHEAT MARKETS.

	Dec.	May.
New York	117⅛	112⅝
Detroit	117	113
Toledo	116	117⅛
Duluth	111⅝	113⅛
St. Louis	109⅝	112⅛
Minneapolis	109⅝	113⅛

TORONTO ST. LAWRENCE MARKET.

Grain—		
Wheat, white, bush	$0 90 to $1 00	
Wheat, red, bush	0 90	1 00
Wheat, spring, bush	1 00	....
Wheat, goose, bush	0 88	0 88½
Beans, bush	1 00	1 10
Barley, bush	0 40	0 42
Oats, bush	0 35½	....
Rye, bush	0 [illegible]	....
Peas, bush	0 41½	....
Buckwheat, bush	0 38	....

LIVERPOOL GRAIN AND PRODUCE.

Liverpool, Dec. 2.—Closing—Wheat—Spot nominal. Futures dull; Dec. 7s 1½d, March 7s 3½d, May 7s 3¾d.

Corn—Spot American mixed, firm, 4s 10d. Futures steady; Jan. 4s 4½d, March 4s 3½d.

Pork—Prime mess, western, easy, 69s 9d.

Bacon—Cumberland cut easy, 41s.

Lard—American refined steady, 48s 6d.

Turpentine Spirits—Steady, 37s.

Hops—At Loddon (Pacific coast), firm, £3 to £3 15s.

Receipts of wheat during the past three days, 368,000 centals, including 49,000 American.

Receipts of American corn during the past three days, 17,900 centals.

NEW YORK DAIRY MARKET.

New York, Dec. 2.—Butter—Firm, unchanged; receipts, 3,270.

Cheese—Strong; receipts, 2064; state, full cream, small, Sept., colored and white, fancy, 12c; do., late made, choice, 11c; do., good to prime, 10½c to 10½c; do., poor to fair, 8½c to 10c; do., large, Sept., colored and white, fancy, 11⅝c; do., late made, colored, choice, 10⅝c; do., good to prime, 10c to 10⅛c; do., late made, white, fancy, 10½c; do., good to prime, 9⅝c to 10c; do., poor to fair, 8c to 9½c; skims, full to light, 3½c to 9½c.

Eggs—Firm; receipts, 5088; state, Pennsylvania and nearby, selected, white, extra fancy, 38c to 40c; do., mixed, extra fancy, 34c to 36c; western, fresh selected, 31c to 32c; do., average best, 28c to 30c; southern, 22c to 29c.

CATTLE MARKETS.

Cables Easier for Sheep—Hogs Firming on American Market.

London, Dec. 2.—Live cattle are quoted at 9½c to 12½c per lb; refrigerator beef at 8⅝c to 9½c per lb.; sheep easier, 10c to 12c per lb.

TORONTO LIVE STOCK.

Receipts of live stock at the City Cattle Market were 11 carloads—64 cattle, 671 sheep and lambs and 164 hogs.

The sheep, lambs and hogs were readily bought up at Thursday's quotations.

The cattle also sold at about the same prices as on Thursday.

TORONTO JUNCTION LIVE STOCK.

Receipts of live stock at the Union Stock Yards on Thursday and Friday were 23 carloads, composed of 659 cattle, 22 sheep, 7 hogs and 6 calves.

The total receipts for the week were 80 carloads, composed of 1809 cattle, 22 sheep, 26 hogs, 9 calves and 14 horses.

EAST BUFFALO CATTLE MARKET.

East Buffalo, Dec. 2.—Cattle—Receipts, 625 head; prime steers, $5.50 to $5.75; shipping, $4.60 to $5.25; butchers', $4.75 to $5; heifers, $2.75 to $4.50; cows, bulls, stockers and feeders, $2.25 to $4.

Veals—Receipts, 400 head; active, $4.50 to $6.75.

Hogs—Receipts, 15,600 head; active; heavy, $4.75 to $4.80; a few, $4.85; mixed, $4.70 to $4.80; yorkers, $4.55 to $4.70; pigs, $4.60 to $4.65; roughs, $4 to $4.20; stags, $3 to $3.50.

Sheep and Lambs—Receipts, 17,600 head; active; native lambs, $4.50 to $6.25; no Canada lambs.

NEW YORK LIVE STOCK.

New York, Dec. 2.—Beeves—Receipts, 2012; steers firm; bulls steady; cows strong; others slow but steady; native steers, $3.75 to $5.75; westerns, $3.75; half-breeds, $5.10; oxen, $4; cows, $1.25 to $3.50. Exports to-day, 25 sheep.

Calves—Receipts, 238; veals quiet; grassers lower; southern and western calves slow and lower for common and heavy calves; veals, $4 to $6.75; grassers, $3.75; culls southerns, $3.25; westerns, $4; dressed calves easier; city dressed veals, 7½c to 13c per lb.; country dressed, 7c to 11½c.

Sheep and Lambs—Receipts, 2344; sheep steady; lambs firm to 15c higher; sheep, $3 to $4.50; culls, $1.50; lambs, $5.85 to $6.40; Canada lambs, $6.12½.

Hogs—Receipts, 4547; steady; market good; Pennsylvania hogs, $5.10.

CHICAGO LIVE STOCK.

Chicago, Dec. 2.—Cattle—Receipts, 31,000; strong; good to prime, $6.30 to $7.35; poor to medium, $3.30 to $6.20; stockers and feeders, $2.25 to $3.75; cows, $1.30 to $4.10; heifers, $2 to $5; canners, $1.25 to $2.40; bull, $2 to $4.25; calves, $3.50 to $7; western steers, $3.50 to $5.30.

Hogs—Receipts, 30,000; market strong; mixed and butchers', $4.45 to $4.65; good to choice, heavy, $4.60 to $4.70; rough, heavy, $4.40 to $4.32½; light, $4.40 to $4.60; bulk of sales, $4.55 to $4.60.

Sheep and Lambs—Receipts, 8000; strong; good to choice wethers, $4.40 to $5; fair to choice, mixed, $3.50 to $4.30; native lambs, $4.50 to $6.15.

Tribesmen After An Englishman.

Tangiers, Dec. 3.—The Beni-M'Saur tribesmen made a determined attack on the residence of Walter B. Harris, the English writer, Thursday night, with the avowed intention of capturing him. The mountaineers surrounded the house, stabbed a guard who attempted to raise an alarm, and secured others, but finally after some looting the tribesmen left without finding Mr. Harris.

Helpless With Salt Rheum

"For many months my wife was unable to serve herself with her hands because of salt rheum. Dr. Chase's Ointment has entirely cured her and we strongly recommend it to any who suffer from similar ailments, believing that it has no equal." — Mr. Ledger Duguay, Pigeon Hill, Miramichi Co., Que.

Your Money Back with Sunlight Soap

Sunlight Soap is guaranteed perfectly pure, genuine, and free from adulteration—all dealers are authorized to return purchase money to anyone finding cause for complaint.

Therefore you lose nothing by trying

Sunlight Soap

and you will agree with millions of other women that the Sunlight way is the only way to wash clothes.

$5,000.00 reward will be paid to any person who can prove that Sunlight Soap contains any form of adulteration or contains any injurious chemicals.

Just rub Sunlight Soap on your clothes and let them soak in tepid water, then rinse out in fresh water. It is equally good in hard or soft water.

LEVER BROTHERS LIMITED, TORONTO

The Sunlight Maids do not rub and boil their clothes to shreds—they wash the easy Sunlight way

Going to the Exposition?

Then travel in comfort, cleanliness and safety by

....THE....

Lake Shore

& MICHIGAN SOUTHERN RAILWAY.

Special St. Louis Service.

Through trains, superb equipment—Double Track—speed and punctuality. Costs no more than the poorer roads.

Insist that your ticket reads, via

Lake Shore

FOR BOOK OF PARTICULARS, ADDRESS.....

J. W. DALY, G. E. A., - - BUFFALO, N. Y.

North St., at Delaware Ave.

The Lenox Hotel

IN BUFFALO

High-Grade Modern Construction. Fire-proof throughout. European plan. Rates $1.50 per day and upward. Room reservations can be telegraphed at our expense

GEORGE DUCHSCHERER
PROPRIETOR

"The Twa Maes"

Work... Well Done

Has its value. There's no going over required after we complete a job.

Intelligent workmanship, good materials and honest effort.

We carry out contracts or attend to any call on any emergency. If you require Plumbing or Electrical work give us the opportunity to tell you what we can do. Satisfaction guaranteed.

MacPherson & McGregor

Plumbing, Heating and Electrical Contractors. Georgeat.

Children's Aid Society

FOR THE CARE OF NEGLECTED AND ILL-TREATED CHILDREN

INCORPORATED by Act of Legislature, 1893. Information required. Information treated strictly private.

CHILDREN FOR ADOPTION

Office Hours: 11 to 4 p.m.

OFFICE—DIVISION COURT BUILDING

GEO. COOKE
Agent

Xmas Gifts for Men

If you can keep a secret, you are quite safe in buying now and laying aside or holding Xmas gifts until they're needed. If you wish to escape the heavy, buying, hustling crowds, you'll have to do your buying early. So you can't begin too soon.

Wisdom in gift giving is shown by combining attractive appearance with every day usefulness. The constant use of the article brings its donor or the recipient into daily contact as it wears. Gifts for men are sometimes considered difficult to select, but we can help you, as we specialize for men in high class wearables.

Gloves
Unlined, wool lined, fur lined, in kid, mocha and buckskin, per pair..... 50c to $5.00
Fine Scotch wool kind, per pair..... 50c to 75c

Silk Squares and Mufflers
Beautiful new patterns in large variety, each..... 25c to $5.00

Way Mufflers
Knitted to fit the neck, all colors and patterns, ea. 50c to $1.00

Suspenders
All the latest styles and qualities, beautiful new webbing, each..... 25c to $1.50

Handkerchiefs
Linen and Silk, initialed and plain, borders hemstitched or plain, each..... 15c to $1.50

Neckwear
"Four-in-hand," "Puffs," "Flowing Ends," "Ascots," "Windsors," in latest designs and most approved patterns, very choice and large variety..... 25c to $1.50

Colored Shirts
This is one of our very special lines, extra large variety, new patterns throughout, each $1.00 to $1.50

Hosiery
Fancy and plain, in cashmere, fine lisle thread and wool, each 25c to 75c

Underwear
"Health Brand," "Stanfield's," "Wooley" and "Penman's," all high grade qualities, pure wool and unshrinkable, a garment..... 50c to $3.50

Umbrellas
Fine silk and gloria cloth, with new design in handles, initialed if desired, each..... $1.00 to $6.00

Fancy Vests
In white, fall dress and single breasted, in colors, all the latest new effects for, each.. $1.25 to $3.50

Smoking Jackets and Dressing Gowns
Always a nice Xmas gift, comfortable and acceptable to every man $5 up

Jewellery
Collar Buttons, Cuff Links, Scarf Pins, etc., very choice stock and newest designs.

Also everything a man and woman needs in FURS.

Fill your Xmas Gift giving orders at

Barrie's

Furriers and Furnishers

PEARL BROOCHES

Our $4, $5, $6, $7 and $8 Pearl 14k Brooches are the best value ever offered in town.

Genuine Diamond Solitaire three and five stone Rings from $15, $20, $25, up to $250, all personally selected.

Hundreds of pretty things for Christmas.

FROST'S

Diamond Hall, Peterborough

The Daily Review

SATURDAY, DEC. 3, 1904.

SPORTING NEWS.

HOCKEY.

There is a great difference of opinion, says the Port Hope Guide, as to the advisability of entering teams in the Trent Valley League and the O.H.A. Some are in favor of having a team in each association, but then there are quite a number who are not. The matter at once resolves itself into the question, is there material enough in town for two winning teams, and this is a question that would receive very careful consideration. 'Tis true that teams could be entered in each association, but if they are both weak, will they receive the patronage or will they bring any honor to the town?

Last year with the assistance of outside help an effort was made to run intermediate and junior teams with the result that neither were successful. The intermediates never had a full line-up of their own, and the juniors were simply a lot of recruits for them. As a consequence the seniors failed to land a single victory, and were obliged before the end of the season to allow several of their games to go by default, an occurrence never known in the history of the Ontario Hockey Club. And why do it? Simply because they tried to run two teams without sufficient material. Do we want a repetition of that this winter?

The question seems to have simmered down to this—which would be better, a junior O.H.A. team or a Trent Valley team.

The meeting held in Port Hope on Monday evening for the organization of a Junior O.H.A. team was without the usual enthusiasm of hockey meetings. The hour appointed was 8 o'clock, but it was after 9 before a quorum congregated, and then the matter seemed to be all cut and dried, Mr. F. L. Curtis took the chair. The election of officers went off without any opposition, resulting as follows:—

[illegible] Powers.
[illegible] M.P.
Vice-Pres.—C. L. Race.
Sec.-Treas.—A. Alcott.
Manager—N. Ralph.
Executive Committee—H. Sculthrop, W. Giddy, jr., and G. Brown.

T. A.S. CLUB ORGANIZED.

The T.A.S. Hockey Club organized for the season at a well attended meeting held last evening. Mr. J. A. Sharpe occupied the chair, and Mr. D. Holland acted as secretary.

The following officers were elected:
Hon. Pres.—Rev. Dr. O'Brien.
President—Mr. J. Sharp.
Secretary—Mr. D. Holland.
Executive—The officers and Messrs W. Crowley, F. Dorcoher and A. Doris.

The proposal to place a team in the city league, should such be formed, was left in abeyance until a future meeting. It is also expected that a team will be entered in the Trent Valle League. Another meeting has been called for next Tuesday evening.

The T.A.S. will have an abundance of good material for the coming season, and conditions are favorable for maintaining the fine reputation won in recent years on the ice. Considerable enthusiasm was evident at last night's meeting.

A public meeting has been called for Wednesday evening next at the Y.M.C.A. to discuss the formation of a city hockey league.

A meeting of the Executive Committee of the Cobourg Hockey Club was held on Tuesday evening, and it was definitely decided to place a team in the Junior O.H.A. Manager McGuire was appointed delegate to the O.H.A. convention to be held in Toronto-day. The club also endorsed the candidature of Mr. J. F. Keith as a member of the O.H.A. Executive. Cobourg has never been represented on the Executive, and Mr. Keith is a competent man, and one who has the interests of the game at heart.

CURLING.

The following skips were selected last night for the season 1904-05:—

For Ontario Tankard—Robert Neill and G. H. Giroux.

For District Cup—Thomas Brightman and T. F. Matthews.

For the Inter-Rink Schedule.—G. E. Whiten, D. Davidson, T. Rutherford, J. Jeffries, J. H. Connal, Dr. T. M. Greer, G. H. Giroux, T. F. Matthews, J. Stanger, R. Kerr, G. L. Hay, S. Ray, J. Crane, R. Neill, S. Clegg, R. M. Waddell, S. T. Medd, K. Eardley-Wilmot, W. G. Ferguson, W. J. Thompson, C. N. Brown, W. G. Morrow, E. B. Edwards, J. S. Knapman, T. Brightman.

These skips will have the privilege of selecting their own vice-skip from the balance of the members, an dmust be represented at a meeting called for Thursday evening next, or others will be selected in their place. The first and second players will be selected at the meeting on Thursday night. Great enthusiasm was displayed at the meeting last evening, and already there is a membership of 120.

Mr. Angus McIntosh will again look after the ice, which guarantees the best in this district.

Big Crowd.

There will likely be a record crowd at the popular Men's Meeting at the Y.M.C.A. on Sunday, when Rev. F. J Scott, the new pastor of Murray st. will give his first address. Mr. Norman Jelliffe will sing. Song service led by Mr. Homer Hord and male quartette at 4 o'clock sharp.

GENEROUS HELP BEING RECEIVED

Fight Against White Plague Encouraging.

MANY LOCAL CONTRIBUTORS

The Requirements of the Work Set Forth—Some Interesting Letters From Those Who are Helping Muskoka Free Hospital for Consumptives.

To the Editor of The Review.

Sir,—Providing the way and means for a Hospital that is dependent on the contributions of the generously disposed, is not all sunshine. There are dark days and anxious times with the management. But there is also much that is encouraging and helpful.

I would like to quote from two or three letters that are on my desk from friends who have been sending in contributions for the Muskoka Free Hospital for Consumptives. One contributor who sent $50 says: "I am sure the country is grateful to you for your good work, and many will bless you." The record keeper of the Knights of the Maccabees in sending $5 from his lodge, says: "Our Order has paid lots on lives that undoubtedly would have survived had proper treatment been in reach." W. C. McMaster, Township Clerk, Cookstown, sends $10 from his municipal council and says: "We are sure you are doing a noble work to check that dread disease, consumption." S. R. Spotteswood, Paris, closes a letter in which he sent $5 in this way: "Such a work should enlist the sympathy of every true Canadian."

At the present time I may be permitted to say that the burden being borne by our Trustees is a very heavy one. Expenses always run heavier during the winter season. We have been compelled to build a laundry, because other laundries refused our work, and this has called for an immediate expenditure of $4,000.

But, best of all, is the satisfaction that lives are being saved and lengthened by the work at the Muskoka Free Hospital. This is surely plainly indicated in the last report of the Secretary of the Provincial Board of Health which shows that the death rate in the Province has been reduced from 3,484 in 1900 to 2,072 in 1903—a reduction of 40 per cent.

Our Trustees are anxious to further extend accommodation in Muskoka, and the work can only be delayed by the need of funds. I do not hesitate to ask for a generous contribution from your readers, with so good a cause to advocate.

J. S. ROBERTSON,
Secretary,
Nat. San. Asso.

Head Office, Mail Building, Toronto.

P. S.—Contributions may be sent to Felix Brownscombe, Esq., Treasurer of local Branch or left at any of the local banks.

The following local subscriptions have been received so far—

H. J. Latimer, E. G. Patterson, W. Stocker, R. M. Dennistoun, J. W. Bennet, W. H. Hamilton, W. G. Morrow, G. M. Roger, E. B. Edwards, Mrs. M. G. Wood, W. D. Scott, Tully, Merrell and Meredith, T. F. Matthews, J. C. Shook, Adam Hall, Geo. Webber, Miss Edwards, J. P. Cunningham, V. Eastwood, W. G. Ferguson, Hugh Waddell, Miss J. Chamberlain, R. B. Hall, W. H. Moore, and a number of anonymous subscribers.

ALMOST ANOTHER VICTIM.

Young Man Named Jackson Had Very Narrow Escape From Drowning.

The Scugog came near claiming another victim Wednesday, says the Lindsay Post. That it did not was due to the prompt action and fertility of invention of Mr. John Bell, a South Ops farmer. The facts are as follows:—

About 1.30 p.m. a lad of 14 years named Jackson, son of M. John Jackson, blacksmith, of Cambray, but who resides with his mother in the south ward, was returning from a rabbit hunt in the thickets along the river, south of Riverside cemetery. When near the bride he had decided to cross the river on the ice, which seemed quite firm close to the shore, but when fairly in the middle of the channel it cracked and parted suddenly. Young Jackson went down, gun in hand, and on coming to the surface he clung to the ice and called lustily for aid. Fortunately Mr. Bell, who happened to be driving into town with a load of oats, heard his cries, and stopping his team on the bridge, ran to the aid of the boy. Venturing out some distance he was soon warned by ominous cracking sounds, that it would not bear his weight, and calling to the boy to hold on for a minute longer. Mr. Bell ran back to his wagon, unhitched the lines, and on buckling them together, he found on reaching the shore that he had sufficient line to reach the boy, who caught the leather loop at the first cast. Mr. Martin Palfrey, of the brickyard, happened along in the nick of time to assist Mr. Bell in pulling the boy out of the water.

When rescued young Jackson had been in the ice-cold water for about half an hour, and he was in an exhausted condition. His rescuers carried him to Mrs. O'Connor's residence, near the Roman Catholic cemetery, where he was well cared for and supplied with dry clothing. The boy had an extremely narrow escape from a watery grave, and his experience should prove a warning to other young lads who take great risks in venturing on the ice every winter, before the heavy frosts have made it safe.

All Active Members.

All active members of the Y.M.C.A. are requested to reserve Tuesday evening Dec. 13th, for the active members tea and social re-union to be held on that evening, commencing at 7.45 o'clock. Fuller particulars later.

The Imperial Winter Overcoat 1904.

Semi-ready Imperial is conventional in style and well tailored throughout.

Shape, style and fit-retention are assured by a stalwart base of thick stiff canvas and genuine hair-cloth, moulded by the hot iron and sewn into shape permanence with the needle.

Fabrics: direct importations of exclusive designs controlled by us, Vicunas from Joshua Garnett & Sons, Bradford, England—Cheviots from Crombie of Aberdeen and other good weaves.

Linings and trimmings of equal excellence to the fabrics.

Price $20—$40.

Tried on and effects foretold before you buy.

Purchase money returned for any cause whatever.

Semi-ready Tailoring

CRESSMAN'S, PETERBORO'

USE FOR SAWDUST

New and Profitable Method of Utilizing It—Cost is Trifling.

Mr. Rolof Jurgensen, an Austrian chemist, who has been attending the St. Louis Fair, addressed the Chamber of Commerce on a new method of utilizing sawdust, which, he said, could be made the basis of a profitable industry at a comparatively low cost. According to the process employed in Austria the sawdust is first pressed into small bales, which are afterwards baked in large hermetically closed retorts. From the products of combustion are obtained spirits of turpentine, mythelated spirits, tar, various acids, and finally an excellent fuel which Mr. Jurgensen said, could be sold profitably in Canada. By this process about 33 per cent of the sawdust is converted into coal, the exact proportion being three tons of sawdust for every ton of fuel. A larger quantity of chemicals can be obtained from the treatment of bituminous sawdust. The cost of the apparatus and the expense incurred in the preparation were insignificant compared with the profits realised.

The Chamber decided to take the matter into consideration, and a committee was appointed to make further study of the process suggested by Mr. Jurgensen.

Cured Kidney Disease

Mrs. Fred Hills, Walton St., Port Hope, Ont., states: "I was troubled for some time with kidney disease, and though I tried a great many different medicines never succeeded in obtaining relief until I began the use of Dr. Chase's Kidney-Liver Pills. By the regular use of this preparation for a time I was completely cured of kidney disease."

Supplementary Meetings.

Mr. R. H. Field of Addison and Mr. A. E. Sharrington of Walkerton will address supplementary sittings of the West Peterborough Farmers' Institute on the following dates:

4th line Smith in the Orange Hall on January 3rd. Ennismore township hall on January 4th. Stewart's union hall, West Peterborough, on 5th.

In East Peterborough the same gentlemen will speak on the following dates: Westwood town hall, January 6; Havelock town hall, on 7th; Warsaw town hall on 9th and Douro, St. Patrick's hall, on the 10th. Keep these dates clear. There will be two meetings at each place — afternoon and evening. Subjects will be announced later.

Danger next door

Perhaps its diphtheria or scarlet fever. Keep your own home free from the germs of these diseases. Prevent your children from having them. You can do it with our Vapo-Cresolene. Put some Cresolene in our vaporizer, light the lamp beneath, and let the vapor fill the sleeping room. Have the children sleep in the room every night, for it's perfectly safe, yet not a single disease germ can live in this vapor. Ask your doctor about it.

Vapo-Cresolene is sold by druggists, or sent postpaid on receipt of price. A Vapo-Cresolene booklet, containing valuable information, free. Address The Vapo-Cresolene Co., Lem. Agents, 180 Fulton St., New York.

BOUND OVER FOR TRIAL.

Continued from page 1.

C. G. Thresher, C. Cochrane, J. Bremner and P. Moore. The magistrate asked what amount their bond would be.

Mr. Shepley—In their own recognizance of $1,000 each.

The parties were then bound over in the amount suggested by the Crown prosecutor.

The court adjourned at 12.15 till 3 o'clock in the afternoon, when the case of Bert Cook was taken up. Cook was confidential clerk of W. J. Shibley. His lawyer, Mr. Mowat, refused to waive examination and go up for trial. If there was anything against his client, Mr. Mowat, said, they wanted it to be shown. Thereupon Mr. Shepley said he would be willing for the present to group two conspiracy charges against Cook and have him held as a witness in the personal bond of $100, the same as the others. This was satisfactory to Cook and his lawyer. The court then adjourned.

Granted Bail.

Last evening the three prisoners appeared before the county judge and were bailed out, but must remain here while the criminal libel case is going on, as they are all witnesses.

WINNIPEG A WILD PLACE.

Brute Assaulted Well-Known Lady Wife of Public Official.

Winnipeg, Man., Dec. 3.—A dastardly outrage was committed Thursday afternoon on the Government House grounds. The victim was a well known lady, the wife of a public official. Shortly before 6 o'clock the lady was hurrying to the Thursday afternoon reception at Government House. When she was on the walk midway between the street and the gubernatorial residence a man stepped behind her from the cover of some trees and catching her by the collar of her jacket knocked her to the ground. She screamed loudly for help, but her cries were not heard. She resisted successfully, and though she was finally overcome through exhaustion, the man became alarmed and made off. The lady then ran to Government House, where she collapsed and became hysterical. A search was made for the brute who assaulted her, but no trace of him was to be found. The police are now making an active search for him.

Killed By a Train.

Fergus, Dec. 3.—George Maze, an old man from Drayton, who was for a short time at the House of Industry here, was killed near Alma on Thursday evening, apparently by the passenger train which had left here about 7 p.m. He was seen to pass through Alma on Wednesday evening, and nothing more was heard of him until yesterday morning, when his body was picked up by the 9.30 a.m. train, and taken on to Alma. His arm had been broken, and his head badly cut. He was about 80 years of age.

Fell From a Roof.

Hamilton, Dec. 3.—Yesterday afternoon word was received that W. Cough, 196 North Locke street, who has been employed by Thomas Irwin & Sons, had fallen off a roof at the Algoma Steel Company's mill at the Soo, and was seriously, if not, fatally injured. His shoulder was broken, several ribs fractured and he was injured internally.

$1000 PILE CURE

A Thousand Dollar Guarantee goes with every bottle of Dr. Leonhardt's Hem-Roid—the only certain cure for every form of Piles.

George Cook, St. Thomas, Ont., writes:

"Dr. Leonhardt's Hem-Roid cured me of a very bad case of Piles of over ten years' standing. I had tried everything but got no permanent cure till I used Hem-Roid. I had Blind and Bleeding Piles and suffered everything. Ointments and local treatments failed but Dr. Leonhardt's Hem-Roid cured me perfectly."

Hem-Roid is a tablet taken internally which removes the cause of Piles. $1.00 at all Druggists or The Wilson-Fyle Co., Limited, Niagara Falls, Ont.

Sold in Peterborough by Jas. Lynch, 168 Hunter st.

Safe sins are the most dangerous ones.

Patience is the perfume of crushed joys.

Legislation cannot take the place of love.

He cannot be sovereign who will not serve.

Burning the ledgers will not balance the books.

Half of what is called difficulty is only danger.

Fruit-a-tives

or Fruit Liver Tablets

Instead of Fruit.

Fruit is a splendid tonic for stomach and liver. The active principles give fruit its medicinal value. But they occur in such minute quantities, that when fruit is taken with other food, and goes through the process of digestion, their action is lost.

"Fruit-a-tives" are the active principles of apples, oranges, figs and prunes—extracted from fruit juices, combined by our own secret process, and compressed into tablets. They are the concentrated medicinal virtues of fruits and act much more effectively than any other known treatment in curing Indigestion, Dyspepsia, Constipation, Torpid Liver, Biliousness and Kidney troubles. At all druggists. 50c. a box.

Manufactured by
FRUITATIVES, Limited, OTTAWA.

THINK OF

Schneider's

When You Think of Xmas Shopping.

WHY? Because there's a well known distinction about Xmas Gifts from Schneider's that makes them specially valued. The UNQUESTIONED QUALITY of every article sold gives this distinction. And then, Schneider's Prices are no higher at Christmas times then they are the whole year round.

From Schneider's "Mint of Hints," a few favorite special selections:—

Gold and Silver Watches

For Ladies, Gentlemen, Misses and Boys. We pride ourselves more than ever in our stock of Standard Watches, and we can quote you same prices and less than the city jewellers.

Diamond and Pearl Jewellery

Nothing so intensely personal as a gift of Diamonds or rare Gems.

Pieces of Sterling Silver

Wonderful diversity of Jewellery, countless things in Gold Silver, Silver Plate and ever so many novelties.

Gold Watch Charms and Lockets
Fang and Unique Clocks
Elegant Ebony Goods
Recherche Cut Glass
High-class Leather Goods, etc., etc.

We'll hold and deliver your purchases any time you desire. BE EARLY.

BORN.

JONES—On Friday, December 2nd, the wife of Mr. Alfred Jones, Patterson street, of a daughter.

MARRIED.

STUBBS—SCRIVER.—At the home of the bride's parents, Mr. and Mrs. J. H. Scriver, Keene, on Wednesday, Nov. 30th, 1904, by the Rev. W. B. Secombe Miss Janet B., fourth daughter of Mr. J. H. Scriver, and Mr. John H. Stubbs, of Bracebridge.

DIED.

BEAVIS—In the township of Asphodel, on Wednesday, Nov. 30th, 1904, Adam Beavis, aged 81 years and 8 months.

ROBINSON—In the Township of Cavan, on Wednesday, Nov. 30th, 1904, John Robinson, aged 74 years.

Double Windows

If you want your Double Windows put up, send your orders to J. T. Turner & Sons, the Tent Manufacturers, George Street, who will send their men promptly to do the work at reasonable prices.

NOTE THE ADDRESS

J. J. TURNER & SONS

Cor. George, King and Water-sts
Peterborough, Ont.

Telephone 188a 189b, or 195, day or night.

Small Fancy Calendar Pads for 1905 on sale at The Review Office.

A GREAT SALE OF HAND SATCHELS **Women's Latest Style Satchels** AT 1-3 LESS THAN WHOLESALE PRICES

One look at our south window will convince you that we have the stock. Be reasons what they may, the fact is that we have been buying at most extraordinary concessions, and as we always sell as we buy, it means opportunities for customers to obtain elegant plated handle and envelope style, which are the latest production in the market, at the lowest prices known for months. We will now plunge into the money-saving prices:

SATCHELS	SATCHELS	SATCHELS	SATCHELS	SATCHELS
65c	85c	$1.25	$1.50	$2.00
all leather, for	Grain and Alligator, for	Pocket book inside, all leather, for	With card case and p'k't book, all leather, for	Double frames, gilt gun metal, for
35c	40c	75c	$1.00	$1.50

The above goods were bought away out of the usual way. Ask no questions if you need the goods. We do not falsify our advertisements. You can fully rely on getting greater value than we have the power of describing to you. Come and see them and the many new novelties we are getting in daily from New York and other foreign countries.

TORONTO, 262-4 Queen W. Phone 3022.

Routley's

PETERBORO, 379 George-st. Phone 366.

MONUMENTS
And all kinds of Cemetery work in superior workmanship, and at lowest prices
COUGHLIN BROS.
HUNTER ST., WEST

THE DAILY REVIEW

LUMBER
and BUILDING MATERIAL of all kinds. Shingles, Sawmill Joists and Bill stuff. Mouldings, Casings and Base, and all kind of finish, Boxes and Box Shooks.
ALF. McDONALD
Point St. Charles Mill, Peterborough.

VOL LIII., NO. 130. PETERBOROUGH, ONT., CANADA, MONDAY, DECEMBER 5, 1904 TEN CENTS PER WEEK

PROBABILITIES

Cloudy to-day, snow to-night. Tuesday, snow with light winds and colder.

UNION LABEL

We Have Installed a New Direct Telephone Line to our Dressmaking Department---No. 128.

Christmas Bargains

AT THE GOLDEN LION

Once more Christmas Shopping has been begun at Fair's. No danger of a shortage—for preparations have been made for the Best Holiday Trade in the Golden Lion's records.

With scarce three weeks more to intervene between now and the Great Christmas Festival, the interest for you at Fair's will run high. There are Gifts to think of—Gifts to Make—Gifts to Buy. We recommend early and often visits during the forenoons especially. Goods held for timely delivery when requested :—

TAORO TENERIFFE HAND DRAWN WORK.

Made by the Peasants of Puerto Orotavo, Teneriffe, and imported by us direct, consisting of 5 O'clock Tea Cloths, Doylies, Tray Cloths, Bureau Covers, Sideboard Covers, etc., etc., as follows :—45x45 inches $2 each ; 36x36 inches $1 25, $1.50 to $5 50 each ; 32x32 in. $1 and $1 50 ; 16x72 in. $1 50 ; 25x54 in. $1 ; 18x27 in. 75c ; 16x16 in. $1.75 each ; Round 36 in. Diameter $3.50, $4 75 ; 24 in. Diameter $1 65 ; 18 in. Diameter $1.25 and $1.90 ; 12 in. 25c. and 50c., 9 in. 25c. 6 in. 10c., 12½c.

Taffeta Silk Skirts.
A choice lot of Manufacturers' Samples which we bought less the duty, thereby saving about 35 per cent. in colors Black, Pink, Nile, Blue, Cardinal and Yellow, at $4.50, $6, $7.50, $8.50, $10.50, $12.50..... $12.50

Ladies' Silk Blouses
You can't help looking at our Silk Waist Counter, no word of them here could quite approach their beauty, in Black and White Japan and French Taffeta, $4.25 to..... $10.00

Silk Opera Shawls
Knitted Span Silk, in Black and White each $1.50, $2, $2.25 to..... $5

Ladies' Umbrellas
Dependable Quality—just the kind you can give for Xmas with perfect safety. Handles mounted with Pearl, Sterling Silver and Gold Plate each $5 to $6.50

LADIES' REAL FRENCH KID GLOVES

The Glove stands for Christmas as surely as the gauntlet for mediæval chivalry.

Real Kid Gloves, in Black, White, Greys, Modes and Browns, per pair 75c

The "Boulevard" Glove, in Black, White, Greys, Modes, etc., per pair $1.00

Perrin's "Olga," a reliable, guaranteed Glove, in Black, White, Greys, Modes, Brown Green, Navy and Cardinal, per pair..... $1 25

Perrin's Waterproof Glove, a washable Kid Glove, in white only, per pair $1 25

Perrin's "Belfort" Glove, none better made, piqee sewn, blown fingers, in Black, Greys, Modes, Browns, etc., per pair..... $1 50

Perrin's "Royal Scots" Glove, the latest idea in Gloves, in Champagne, with Brown Cuff, Black with White Cuff, and White with Black Cuff, per pair $1 50

Irish Hand Embroidered Frilled Muslin Bed Spreads
with pillow Shams to match, Spreads 3¼ yards $3.50 each. Shams 32x32 in. per pair..... $3.25

Ladies' Battenburg Handkerchiefs
An acceptable gift at any season, $1.50, $1.75 and $2.25 each.

Ladies' Real Lace Berthas
$5.00, $6.50 and $7.50 each.

Lace and Chiffon Fichues, Berthas, Etc.
Prices from $1.00 to $5.00 Each.

Ladies' Belts
in Black, Brown, Emerald, etc., of tucked Silk, Fancy Velvet, etc. Some Novelties put up in individual boxes. Prices 25c. to $2.50 each.

Men's Byllor Scarfs
in Black, Corded Silk, Armure and Taffeta Silk and Satin, each 50c. to $1.50

Robert Fair & Co.

Wanted

WANTED
FIRST-CLASS BLACKSMITHS. Good tool dressers preferred. Apply at the gate house, C.G.R. CO'Y., town. 34128

WANTED
A GOOD COOK WANTED AT ONCE—AT the Montreal House. 34129

WANTED
STENOGRAPHER AND TYPEWRITER—Thoroughly competent. Apply at REVIEW Office. 34128

HELP WANTED
ADVERTISEMENTS of all kinds abound in the London "Free Press." If you want a position, write for a sample. b

BRIGHT, ACTIVE
HUSTLING AGENTS WANTED to sell Teas, Coffees, Spices, etc. Over $2,000 a year is being made by agents. G. MARSHALL & CO., London, Ont.

For Sale or to Rent.

FOR SALE
TWO CRESCENT BARBER CHAIRS—Almost good as new. Can be seen at Elliott White's Furniture Store, near Snowden House 34130

RESIDENCE FOR SALE
ON BURNHAM-ST., (Ashburnham.) Large and commodious, 2½ acres of ground, extending to river. Stable, etc. DENNISTOUN PECK KERR & STEVENSON. 34132

General

COMING!
Winter is coming and it is time for you to secure for yourself a comfortable home. Call at our office where we can tell you about many comfortable homes at moderate prices.

Two 2 story Brick Houses at $800 each. One vacant to Wm. Hamilton's. Two 2 story Bricks near C.G.R. Works at $1100 each. Two six roomed Houses near C.G.R. at $1,000 each.

Beautiful Lots on the Weweett property overlooking the Little Lake at right prices. Several new houses for sale at moderate prices. Be sure you see us before buying anything.

A. BROWN & CO.
Hunter-st. Phone 310

General

DANCING
DO IT NOW!

Prof. C. F. Davis announces that in order to give those who cannot attend classes on Saturday an opportunity to learn, classes will be formed for Friday evening (ladies or gentlemen), providing a sufficient number can be obtained. For terms and registration call at Ormond & Walsh, druggists.

THE FAIR

BEFORE BUYING YOUR

Xmas Gifts

you would do well to call and see our new stock of

BOOKS
FANCY GOODS
LEATHER GOODS,
Etc., Etc.

N.B.—Good stock to select from.

THE FAIR

Imperial Book Co.

New Flavors in G.B.'s

Would you like something dainty and delicious to eat ?

Try some of those G.B. Chocolates Any of these kinds are new and tasty :

Chocolate Crisp	Marshmallow
Cocoatenes	Almontine
Sateens	Melba
Japanese	Maple Cream
Cream Almonds	Sumatra
Sour Orange	Choc'te Cherries
Sour Lemon	Cream Drops
Walnut Nougat	Jellied Plums
Almond Nougat	Jellied Strawberries.
Jellied Cocanut	

T. H. Hooper
TWO STORES
George, and Brock. George and Charlotte.

...THE...
BEEHIVE

Ladies' Ready-to-wear Store.

XMAS GOODS

Never before were we so able to cater to your every want as at this season.

We have a magnificent display of every wantable article in our overflowing stocks.

CHRISTMAS WAISTS
CHRISTMAS DRESS SKIRTS
CHRISTMAS MANTLES
CHRISTMAS SILK WORK

CHRISTMAS FANCY LINENS
CHRISTMAS DOYLIES
CHRISTMAS COLLARS
CHRISTMAS BELTS

CHRISTMAS WHITEWEAR
PERRIN'S KID GLOVES
RINGWOOD GLOVES
FANCY LACE COLLARS

FANCY HANDKERCHIEFS
FANCY CUSHIONS
FANCY BASKETS
FANCY HOSIERY

DAINTY UNDERWEAR
KNITTED GOLF WAISTS
HAND BAGS
FANCY COMBS

CHILDREN'S GOLF WAISTS
GENTS' SILK HANDKERCHIEFS
GENTS' KID GLOVES

And a thousand other things suitable for Christmas.

The Beehive
Phone 330

DR. J. D. BAGSHAW
(Successor to Dr. Kelly)
GRADUATE OF CHICAGO COLLEGE OF DENTAL SURGERY, also of Royal College of Dental Surgery, Toronto. Office—Corner of Hunter and Simcoe sts., over MacDonald's drug store. Phone No. 74, or after hours phone No. 185. dly139

THE TELEGRAMS WERE PRODUCED

Further Evidence in Bogus Ballot Box Case.

PHIL LOTT AGAIN ON STAND.

Tells of New Case of Byron Lott's Election Dodges Ballot Out of Middle of Package Thrown to Scrutineer to Count.

William Forsyth, telegraph agent at Harrowsmith, was recalled, and asked to produce telegrams. He objected, stating that the telegraph company did not wish to disclose private information contained in telegrams. Col. William N. Ponton appeared for the Great North Western Telegraph Company. He said the subpoena did not call for specific telegrams which are germain to the issue. What had telegraph messages between Vance and Shibley to do with the libel case under investigation? The company claimed no special privilege, and if specific telegrams were called for they would be produced. The court might give an order protecting the company from the consequences of producing private telegrams in the custody of the company. Mr. DuVernet quoted the case of Dwight and Macklan, in which the judges had very strongly taken the view that the company was bound to produce telegrams called for. He was agreeable to the court giving an order protecting the telegraph company, and he would agree also to specify the telegrams he wanted.

The magistrate said it would be unseemly to limit the scope of the investigation now, as both sides had been given every facility. Mr. McCamon objected to this remark. He had endeavored to prevent the investigation wandering far afield in order to bring in persons to be smirched. The magistrate said he was not learned in the law, and if he had erred in his decision it was owing to his lack of knowledge, and not a desire to do an injustice. He gave an order protecting the telegraph company, and the telegrams were produced as follows:

"Aug. 2.—To James Vance, 200 Cottingham street, Toronto: Mr. Shibley will be in Kingston Friday or Saturday: (Sgd.) H. A. Cook."

"Aug. 3.—To H. A. Cook, Harrowsmith: Can you arrange for Shibley to meet me Kingston Friday or Saturday. Answer. (Sgd.) Jas. Vance."

"Aug. 3.—To James Vance, 200 Cottingham street, Toronto: Arranged for Shibley to meet you Kingston on Thursday. (Sgd.) H. A. Cook."

"Sept. 19.—To Alex. Smith, 48 Sparks street, Ottawa: Arrange meeting with Mr. Emmerson after 5 this evening if possible. (Sgd.) W. J. Shibley."

"Oct. 3.—To George Graham, M.P.P., 48 Sparks street, Ottawa: Can you see me after 5 this evening? Reply quick as train leaves here 1 o'clock. (Sgd.) W. J. Shibley."

"Ottawa, Oct. 3.—To W. J. Shibley, Harrowsmith: Yes. (Sgd.) Geo. P. Graham."

"Oct. 10.—To Geo. P. Graham, 48 Sparks street, Ottawa: Mulholland and Farley, Ottawa, to-morrow. Their representations must be heeded. (Sgd.) B. O. Lott."

"Ottawa, Oct. 31.—To B. O. Lott, Anson, Ont.: Grand Trunk have agreed. Hunters' excursion tickets will be good going on Nov. 4. They should be bought on or before this. Give this wide publicity. (Sgd.) Geo. P. Graham."

"Mountain Grove, Nov. 1.—To W. J. Shibley, Harrowsmith: Send rig to Verona to-night for me. (Sgd.) W. J. Woodruff."

"Toronto, Nov. 1.—To W. J. Shibley, Harrowsmith: Am surprised that you have not answered my letter. (Sgd.) James Vance."

"Anson, Nov. 2.—To Geo. P. Graham, 48 Sparks street, Ottawa: Is Carr coming? If so, must meet him. Ivanhoe; answer. (Sgd.) B. O. Lott."

Boxes Were Changed.

Daniel Ross, express agent at Bancroft, told of delivering a package, supposed to be the bogus ballot boxes, to Bremner, and then W. J. Franklin, returning officer for Frontenac, was called. He said that owing to the change in the boundaries of the riding it was necessary for him to order a number of extra boxes, which were made in Kingston. A sensation was created when Mr. Franklin said the box given to Deputy Hawkeye was a regulation galvanized iron box, and the one Hawkeye returned was made of ordinary tin. This is the box discovered by Councillor Tapping in the Kingston Court House with the label "Clarendon and Miller, No. 2" on it.

Mr. O'Flynn asked Mr. Franklin if he had examined the material of all the boxes given out. Witness said he did not, but he would swear that the box produced was not the one given to Hawkeye.

P. Shortall, Mr. Franklin's election clerk, said on Nov. 8 he noticed that the wrong box had been returned by Hawkeye. He had no doubt that the box was not the one given out. The letters "E. R." were on the new boxes given out, and "V.R." on the old ones.

To Mr. DuVernet he said he did not disclose to the authorities what the professional wrestler had done. He did not return the tin box to the custody of the court house, but put a label on a proper box.

Avery Was Suspicious.

Meiscar Avery, member-elect for Frontenac, said he received notice from the returning officer that Hawk-eye and others who were not legal voters were to act as deputies, and he made objections to the returning officer. He told Franklin that these men were evidently being sent out to do something crooked.

James Parkinson, Dominion Government detective, narrated the circumstances of the finding of the "drowned" ballot boxes in Lake Loborough on Monday last. He found nine boxes, but search for the tenth was unsuccessful. While at Bancroft he saw Paddy Moore and asked him if he had any boxes. Paddy said: "No, he would not keep any of those things around." Moore did not deny knowing anything about the boxes. Mr. Parkinson saw Moore again in the evening and he denied knowing anything about the boxes. Weese had seen Moore in the meantime.

Moore Exonerates Weese.

Paddy Moore was recalled. He said in the interval between two meetings with Mr. Parkinson he saw Weese, but County Constable Duffine was present at the time. He did not think the constable had asked him fair and square in the morning if he knew anything about the boxes. He swore positively that he had not talked over his evidence with Weese. Weese had not spoken to him about kissing his thumb. He had not heard that Byron Lott said it was not necessary to give Paddy Moore a box, as he knew how to do the trick without one. He did not boast in a barroom in Bancroft that he and Weese were going to put it all over Bremner.

Phil Lott was called. He knew Weese but had never seen Moore before. He had had several talks with Byron about Moore and Weese. Byron said Moore was pretty good at the job. He could do good work and nobody could catch him at it. He said almost the same about Weese. Byron said Moore did not need a bogus ballot box as he "could steal 'em blind without it." Byron said Harryett would have to have four or five bogus boxes in his district.

Told to Mark the Ballots.

Phil then said he was deputy at Springbrook on election day, and when the poll opened he threw a bunch of ballots to the Conservative scrutineer to count them, and one bunch to the Liberal scrutineer. One bunch had 100 ballots and one had 99. The ballots were recounted and it was found that one ballot, No. 1,-754, was missing from the middle of one bunch. There were also punches on the ballots and a mark on the edge. This would spoil the ballots. Byron Lott came to the poll to act as scrutineer, and while the vote was being taken Byron passed a note over the table to Phil. The note, which he handed to the court, read:

"Mark Jim Brunston's and his brother's ballot so you can know them. Put a quirk at the end of the 'L' in 'P.A.L.'"

Byron handed the note to him early in the morning, before the bogus boxes in the barn were missed. At that time Byron thought Phil intended to perjure himself. Byron wanted Phil to strike out a clause of the oath to enable his brother-in-law, Will Brown, to vote. Byron marked the clause in the book. Phil informed the Conservative scrutineer, Thompson, of the scheme, and advised him to see that the whole oath was administered. Brown swallowed the whole oath. At this poll Mr. Porter got a majority of 59. The poll was legally conducted.

Butler Called.

Dr. Butler of Marmora was called. He said one day last week Dan Neill told him there were two of the bogus boxes in Marmora at the Royal Hotel, and he saw them. Dr. Butler was a deputy in the election.

Charles Forestall of Rawdon, said he saw Rendol Snell a couple of days after the election, but he denied that Snell had told him anything about the boxes. Snell is the license inspector for North Hastings.

Only one witness was heard at the afternoon session.

Rendol Snell, License Commissioner, in reply to a question, said he had not told Forestall that he knew of a "scheme on" in the elections. He could not have told him so for he knew of no such scheme. He was talking with Phil Lott the day before the election, when he asked Phil if it was safe to bet on the election. Phil hinted that he was going to make the votes count at his poll. He denied that he had made a bet, and when he found the extra ballots could be secured called it off. He might have told Forestall something about Phil Lott, but he could not remember what it was.

Court then adjourned till Friday next.

After Wrestler Hawkeye.

Kingston, Dec. 5.—Detectives Chamberlain, Parkinson and Caubron reached the city at 1 o'clock yesterday, and at three took a carriage for the country, but would give no intimation of their mission or destination. It is suspected they were after Hawkeye.

Principal Caven's Obsequies.

Toronto, Dec. 5.—In all the Presbyterian Churches throughout the city yesterday, and, in fact, throughout the country, and in many of the pulpits of other denominations, feeling references were made to the death of Principal Caven. At St. James' Square Presbyterian, where deceased had attended during the past 38 years, the service were of a memorial character and were largely attended. The funeral this afternoon will probably be attended by the most widely representative gathering of public, professional, educational and theological bodies ever seen in Toronto. After a private service at the residence, 76 Spadina road, at 11 o'clock, the remains will be removed to Knox College, where they will lie in state from 12.45 to 1.45. At 2 o'clock there will be a public service at the college, after which the cortege will proceed to Mount Pleasant Cemetery.

Body Lies in State.

Cape Town, Dec. 5.—The body of the late Paul Kruger is lying in state in the Huguenot Memorial Building, where it is daily visited by great crowds.

Black leg has broken out among the cattle of Brockville district. A number of young cattle have died from the disease within the past week. Strong efforts are being made to stamp out the malady.

THE STORE THAT NEVER DISAPPOINTS

SPECIAL SALE OF BLACK LACE COSTUMES

7 only Fancy Lace Robes directly imported from Paris—owing to late delivery will be sold at very low prices this week. These Dress Robes are a complete dress in themselves and requiring little if any trimming. Are remarkably cheap. For this week we name these low prices.

2 Robes marked	$30.00.	This week	$22.00
2 " "	$25.00.	" "	$19,00
2 " "	$18.00.	" "	$14.00
1 " "	$15.00.	" "	$11.50

Evening Wear And Blouses

A case of New Goods just opened makes this department very complete.

Exclusive Waist ends in Chiffon Check Silks **$1.00 per yard**

Fancy Spot Brocade Silks, in white, tuscan and pink, soft chiffon taffeta finish. **$1.25 per yard**

Small checks in all colorings, taffeta finish. **Special 75c per yard**

Priestley's Estrella
The strictly new and up-to-the-hour dress fabric, beautiful colorings of green, mode, brown and grey. Silk warp, light and fluffy weave. Special price this week. **$1.00 per yard**

Creams For Waists
Cream Wool Mattings **50c and 65c**
Cream Teneriff Cloth, **$1.00 per yard**

Special sale of Kid Gloves Thursday—see ad.

Cressman

The T. M. & M. Store.

Lead the Pace in High Class Clothing

Why? because we possess all that constitutes HIGH-CLASS CLOTHING. Good material, correct cutting, expert tailoring. Our goods are all shrunk before cutting, so as to permanently maintain the shape, will fit you perfectly, and give you good service. In short you will find every garment abounding in individuality. A good reason why our Clothing has found favors with the hundreds. Our FURNISHING DEPARTMENT is a gem, containing all the novelties in Hats, Neckwear, Shirts, Gloves, Muffiers, etc., etc., foreign and domestic.

MEN'S OVERCOATS

Men's Overcoats, in new Oxford grays and fancy weaves, in correct styles $8.00

Men's Overcoats in new Oxford shades and fancy striped designs, tailored to perfection $10.00

Extreme styles in Overcoats in new mixtures and over checks. The long belt coat or the medium boxy coat.....$12.00

High class Overcoats in the popular broad checks and mixed fancy effects, concave shoulder and our latest head curved horseshoe collar .....$15.00 to $18.00

BOYS' OVERCOATS

Boys' and Children's Overcoats, tourists belt style, made in wool Vicunas and fancy mixtures.....$3.50 and $4.50

Boys' high class Overcoats, $5.00, $5.50 and $6.00, double breasted, in all the latest cloths.

Good Clothes Have Proved Our Success

(ONE PRICE TO EVERYBODY.)

Tully Merrell & Meredith

Seven to One

That is about the ratio. About seven times as many persons are injured as die from all causes yearly.

Accidents are a more prolific cause of death than any disease except lung diseases.

Twice as many people are accidently killed as die of old age. Does it not seem reasonable to you as a business man that it would be to your interest to carry an accident policy?

YOU are subject to over two hundred diseases, and liable to accidents without number.

Official figures prove that One Man in Five carrying an Accident and Sickness Policy makes a claim for indemnity each year.

YOU have no guarantee that you will not be the One Man who will be disabled this year.

The DOMINION of CANADA

GUARANTEE AND ACCIDENT INSURANCE CO.

It is the oldest Canadian Accident Insurance Company and has stood the test of years.

Its affairs are managed by Canadian business men of highest standing.

It is Canada's strongest and most reliable Company.

THIS COMPANY ISSUES THE MOST UP-TO-DATE ACCIDENT AND DISEASE POLICIES FOR

PROFESSIONAL AND BUSINESS MEN

W. H. HILL

Manager Central Ontario. Office 159 Hunter-st.

HIGHEST CASH PRICE

PAID FOR

Furs, Skins, Hides, Tallows, also Junk

OF ALL KINDS

T GEORGE HOLMES

Cor. Simcoe and Bethune-sts.

COAL

PEA COAL, Per ton, $5.50

EGG, STOVE, CHESTNUT " 6.50

FOR THE BALANCE OF OCTOBER

Office open to 9 o'clock p.m. Phone 237. Call and see before buying your coal.

George Stevens

NEW

Telephone Directory

The Bell Telephone Company of Canada

Will in a short time issue a New Subscribers' Directory for

The District of Eastern Ontario

Orders for new connections, changes of address, changes in firm names, should be placed with the Local Manager at once, to ensure their appearance in this book.

F. W. DOAN, Local Manager.

CANADIAN PACIFIC RAILWAY

EAST	ARRIVE	DEPART
Norwood, Havelock, Ottawa, Montreal	6.10 p. m.	11.35 a. m
Indian River, Norwood, Havelock	7.12 . m.	7.35 p. m
Norwood Havelock, Kingston, Ottawa, Montreal, Portland, Boston	8.10 a. m.	12.35 a. m.
WEST		
Toronto, London, Detroit, Chicago	11.05 a. m.	5.10 a. m
Toronto and intermediate	7.35 p. m.	7.12 a. m.
Toronto, London, Detroit, Chicago	12.20 a. m.	8.10 p. m
Toronto, North Bay, Port Arthur, Northwest	11.35 a. m.	6.10 p. m

GRAND TRUNK RAILWAY SYSTEM

RAILWAY TIME TABLE

	Arrive	Depart
Lindsay, Orillia, Midland, Gravenhurst, North Bay Stouffville and Toronto	11.45 am	5.30 pm
	9 00 pm	6.20 am
Port Hope, Toronto, London Detroit, Chicago & West Niagara Falls, Buffalo, Cobourg, Montreal and East	5.20 am	11.45 am
	5.35 pm	9.05 pm
Toronto, Lindsay, Stouff'le Uxbridge and Markham	10.35 pm	.20 am
Lindsay Local	6.15 am	9.00 pm
Hastings, Campbellford, Madoc, Belleville, Kingston Montreal and East	8.10 am	8.30 am
	6.00 pm	2.00 pm
Lakefield	10.00 am	8.30 am
	4.00 pm	12.45 pm

THE CORPORATION OFFICERS

Geo M Rogers, Esq., Mayor.
S B Armstrong, Clerk.
Felix Hospes, Treasurer
E D Hall, Town Solicitor.
D W Doughty, K C, Police Magistrate
Geo I Record, Chief of Police.
T A S Hay, C. E., Town Engineer
W J Green, Tax Collector.
Dr. Bingham, Medical Health Officer.
W F Miller, Relief Officer.
Thos Rutherford, Chief of the Fire Brigade

TOWN COUNCIL

Geo M Rogers, Esq., Mayor; Aldermen—Moses, R F Williams, Henry Cook, Frank Adams, Jas Parker, Wm Bond, Henry Hawk, Wm Johnston, Robt Chalmers, Jas Hagerman, Robt Dicks, E F Moses, M A Morrison

Mosley Bread Soap cleans kitchen utensils, steel, iron and stoves, knives and forks, and all kinds of cutlery. 52

The Daily Review

MONDAY, DEC. 5, 1904.

A WEAK-KNEED APPEAL.

Mr. McWilliams, the Reform candidate in this riding, has issued his address to the electors. Being a barrister it is only fair to infer that his address would be a piece of special pleading, which it is. It is the more remarkable for what it does not say than for what it enunciates. It lacks the positive assurance on certain points that characterised his address issued six weeks ago. If Mr. McWilliams hopes that the electors will believe the statements he makes, he supposes the voters of this constituency to be a great deal more confiding and dense than they are. No man will be deceived by the specious arguments advanced.

Take the ever present matter of corrupt acts done for political profit. Mr. McWilliams has the effrontery to say that "the political corruption "which has disgraced this province in "the last few years is neither wholly "nor mainly on one side," and "that its "continuance depends solely upon the "individual electors of the province in "their choice of representatives." This last statement is correct, as Mr. McWilliams will find out to his cost. The acts which have made Ontario a by-word and a reproach were committed with the consent and connivance of the Ross Government, which outfit Mr. McWilliams now seeks to put back into power.

All this mass of corruption he sets aside with the statement that "the "main issue is the administrative re-"cord of the Government." Will Mr. McWilliams permit us to say that the Government must answer to the people for its abuse of the trust reposed in it as a whole. If Mr. McWilliams were sincere he would have named the political sins for which the electorate of the province are calling the Ross Government to account. Let him categorically name the Conservative lapses and in the same way give a list of the Reform acts which he professes to pass over so lightly. Has his attention not been called to the trip of the Minnie M., and all that such a nefarious act involves? What about the West Elgin scandal? The story of these outrages is as dark as the darkest American machine politics. They are things for which the people of the province blush. And yet Mr. McWilliams serenely dismisses all this with a wave of his hand and asks the electorate to assist in returning to power the Ross Government, the author and finisher of these works.

Mr. McWilliams, out of the fullness of his political heart, "will neither permit nor connive at the use of "corrupt or dishonest methods in this election." This brings up the thought that possibly "corrupt or dishonest method" have been used in previous contests, and that he has been aware of such. If so, the constituency desires a more full and ample confession, a larger and deeper repentance.

Mr McWilliams knows, though he will not admit, that every voter who casts a ballot for his candidature, and, in so doing for the Ross Government, votes to continue men in office and methods in work which are pernicious and demoralising and which will, if continued, wreck all public conception of what is straight and right. What is the use of maintaining that public office and position is a trust to be sacredly kept if such work as that done by the Ross Government is to continue in power.

A SPECIAL PLEA.

Speaking on Friday night at a meeting held in the interest of Mr. R. F. McWilliams, Hon. J. R. Stratton, according to the Examiner, made the following interesting reference to Mr. Bradburn, the popular Conservative candidate, and the strength of the Conservative party in the riding of West Peterborough in the present contest.

"Mr. Stratton said that while he was out of town Mr. T. E. Bradburn had accepted the Conservative nomination. He had nothing to say against Mr. Bradburn and would not do so if he could. He had attended the same schools and was like himself a Peterborough boy. His candidature would not be treated, so far as he (Mr. Stratton) was concerned, on personal grounds. But his political relations were fair subjects of discussion and would be treated with the frankness their political importance deserved. Mr. McWilliams was also a Peterborough boy, born in Peterborough, educated in our home schools and a graduate of our great Provincial University. He was contesting the constituency and he wanted to say to this gathering and to the candidate that they must not underestimate the strength of the Conservative party in this riding. The majorities the speaker had received were no criterion of the strength of the Liberal Party in West Peterborough. He had personally received the support of many who could not be called Liberals and who had supported him, some from personal, some from business and some from other reasons. He had never felt that the 1200 majority received at the last election was an expression of party opinion; it was very largely a vote of a personal character which he appreciated very highly and would not forget. Mr McWilliams' friends must rally round him. He must see that he has from end to end of the riding energetic and thorough organization. His success would depend very largely upon the energy and activity of the personal and political friends he could and would rally to his support. No two candidates had the same relations to the electorate, no two candidates could expect an organization of the same personnel as there are many who would be zealous for one man and lukewarm for another, so that in the end the individuality of a candidate and his individual activity stood out as prominent factors in bringing success, and it was necessary to see that the candidate's best friends should be enlisted in his interest in the most effective and systematic manner."

PEN POINTS.

Three weeks from to-day Christmas will be celebrated. Buy your gifts early and avoid the rush. The early shopper has the choice of the widest selections and receives the best attention.

The Ottawa Journal (Independent) propounds the following query:—If well-paid rascality receives no attention from law, why shouldn't rascals keep on? If they are actively rewarded, why shouldn't there be a rush into the business? For answer address Hon. G W. Ross.

The Ottawa Free Press (Liberal) wants to know if Ross can command a working majority. It says that neither Mr Hardy nor Mr. Ross did in the last two elections, but it sincerely hopes that the people will be good and kind and give the unscrupulous administration at Toronto a little more support since Ross has taken the people into his confidence? That's hoping against hope.

Mr. Ross, the Ontario premier, thinks the liquor trade resolution of the Ontario Liberal convention a fine thing. If he was sure the prohibitionists could be persuaded to think the same he would probably sleep better o' nights. There is just a trace of nervousness in his declarations, which suggest that he is possessed of a fear that for the purpose of catching votes it may not be what was intended.—Montreal Gazette.

Hon. Geo. P. Graham, in his evidence at Belleville, conveniently forgot some things. He could not tell whether Reilly or Lott came to his house together, and whether he had a conversation with Lott in the Russell House in Ottawa; he did not recall whether he had received letters from Shibley and many other things. In fact, Mr. Graham's testimony showed all the way through what a beautifully treacherous thing memory is. Mr. Graham should keep a diary.

The platform on which Mr. Bradburn stands is one that will appeal strongly to all right-thinking, public-spirited, progressive citizens and all lovers of decent, upright and clean administration of the affairs of the Province. Mr. Bradburn makes a manly, straight-forward appeal for support and places his position on the leading issues of the campaign fairly and squarely before the people. He is a supporter of Mr. Whitney's policy of reform and progress, and if elected, as he doubtless will be, promises to do all in his power in furthering and giving effect to the principles on which he now seeks support. Mr. Bradburn is a wide-awake, active business man. Having made a success of his own affairs, and having had long experience in municipal life, he will make a capable and faithful representative for West Peterborough in the next Provincial parliament, under the able leadership of Col. J. P. Whitney, the man "whom Ontario wants."

The Ottawa Journal says that the responsibility of the Ross Government for political corruption in this province is unquestionable if only because no corruptionist is ever punished, though it is the government's duty and in its power to institute or compel prosecutions. The Crown Attorneys in Ontario are Government appointees. Their stautory duty is to prosecute accused offenders. If they fail to do so, it becomes the Government's duty to jack them up. The Government has power to remove at day's notice any Crown Attorney, or to appoint some one to act instead. If, then, political offences in this province escape prosecution, the fault is ultimately that of the Government; and if the offences which escape prosecution are plainly and unquestionably committed to help keep the Government in power, the escape is justification for the view that the Government is in league with corruption.

WEIGHTY QUESTIONS.

The C. G. E. Anglers Held a Meeting—Proposal to Build Boat House—Election of Chaplain.

A meeting of the C. G. E. anglers was held Friday night, at which there were about thirty present. Commore Wilson was in the chair. After expressing his sorrow at not being able to be present at the annual banquet, he brought up the business of the meeting. He stated that there were many questions to be considered, and called on Cook Trombley to address the meeting on his boat house plan. His address was a treat, indeed. After showing up the beauties of the river below the town, he proved clearly that it would be a good move to erect a club boat house at the end of the street car line. Mr. Trombley has the Laurier accent and a very pleasing way of expressing himself. When asked what inducements the street railway would offer, he stated that they were willing to convey the fish caught up town, if the anglers would walk, but that they would not undertake to carry both. He assured the members that they could depend upon getting sugar cured fish in cold storage close at hand. He did not believe that this cold storage deal was another sugar coated pill. After the Cook's address a boat house committee was appointed.

The Commodore remarked that the club was to be honored by having another member taken from its ranks to be an Alderman. The interests of the club ought to be well looked after by ex-Commodore Johnston and George Tovey. John O'Brien remarked that the new alderman should boost the club. In looking over the many speeches of the ex-Com., he could not find where he had made mention of the fishing club; he did not even tell a fish story. A. W. Patterson thought that the fish were corrupt enough in some waters without those trick ballot boxes. Here Commodore Wilson called him to order and reminded him that questions of a political nature were not allowed. He believed those boxes were sunk in order to give the suckers a chance to vote. The next subject to be decided was whether the club would have a chaplain. Sanctimonious Shannon proposed R H. Shepherd, and Bob McEwan thought he would be the right man in the right place, giving many reasons why he thought so. G. A. Scott proposed that a committee be appointed to see Bluejay Bradley and try and induce him to act. John Brown agreed with the last speaker. Bob was a good hunter, but chaplain—No, Never! Four or five members wanted to speak at once. Some thought it was an insult to go outside the club, but the Brown-Scott party agreed to support the two Bobs for the office of official liar at the annual meeting, if they would support their motion, which was agreeable. After a few words of advice from the chair the meeting closed.—Com.

NEW BRIDGE OPENED.

Fine Steel Structure Over the Trent River at Campbellford.

The new steel bridge over the river Trent at Campbellford, to replace the one condemned by Engineers James McDougall and William Murdoch, of Toronto, was opened for public traffic last week. After the arrival of the members of the Counties Council, the members and officials were driven to the bridge. Warden Miller addressed the following question to Mr. James McDougall, C.E., who was accompanied by the contractor, Robert Weddell, Esq.: "Has the bridge been completed, and is it ready to be opened for traffic?" To which the engineer replied: "The bridge has been completed on terms of the contract and is ready for traffic." The Warden then, in the name of His Majesty the King, and on behalf of the Council of the United Counties of Northumberland and Durham, declared the bridge open for traffic. The barriers were removed, and the procession moved over the bridge, amidst a large concourse of the citizens, when immediately afterwards large numbers of vehicles crossed and recrossed the new structure.

The new bridge, which is known as a low truss steel bridge, consists of five spans; the roadway is 18 feet in the clear, and will carry a live load of 100 lbs. to the square foot on a factor of safety, upon steel joists; the floor is on concrete, 6 inches in thickness in the centre, and 4 1-2 inches at the outer edges. This is the first bridge which has been constructed in these counties with a concrete floor. This will save a large expenditure, as it was found that a wooden floor would not last more than four years on this bridge on account of the very large amount of traffic, and as the cost of renewing a wooden floor is in the neighborhood of $900, the extra price of the cement will be saved in a few years.

The bridge was built by Mr Robert Weddell, of the Weddell Bridge and Engine Works, Trenton, and it is not possible to say too much in praise of the completeness and substantial nature of the work. The contract was signed on September 2nd, and the bridge was built and completed in about five weeks, the total cost being $18,500 with no extras.

Nervous, Sick Headache.

Mr O. Barber, Simcoe, Ont., writes: "I was troubled for a long time with headaches, which would come on about once a week with such violence that I could not eat or do my work. I tried headache powders and quick cures, which did no good. About eight months ago I took six boxes of Dr. Chase's Nerve Food, and I have not been troubled with headache since."

PROPER WAY TO WALK.

A Physical Instructor Gives Advice on the Subject.

The way to walk straight is not to think of the shoulders at all, says a physical instructor. Hang your arms loosely at your sides and hold yourself erect by moderate tension of the back and abdominal muscles and the muscles of the neck. Then your shoulders will have to hang right.

Don't "throw out" your chest. The chest that is inflated properly by deep breathing is bound to be thrown out, and thrown out not like that of a stuffed figure, but naturally, because it can't help it.

Don't walk with a stiff neck. Hold your head erect the way an animal does. Watch a deer. Its neck is always in motion, yet it is always held beautifully. Your head poised on a stiffly held neck is no good for either balancing or looking around you. Poised confidently on strong but pliant neck muscles, it becomes what a head should be.

Many classes of men who do much walking, such as Indians, guides and trappers, walk with their bodies inclined forward a little bit. But they don't round their shoulders or stoop their heads. They incline forward from the hips. This throws their weight a little ahead and gives the leg muscles the chance to exert all their power in the best directions. But the upper body is never bent by these men. It simply is held forward from the hips at a very slight, barely perceptible, angle.

Even if correct poise in walking had nothing to do with other forms of athletics it would be invaluable in itself. The man who walks right is going to keep his organs—heart, kidneys, liver and lungs—in splendid form. But, besides all this, it helps wonderfully in all outdoor sports.

PAPUAN CANNIBALS.

They Must Murder and Taste Human Blood to Attain Manhood.

The cannibal instinct of the Papuan of New Guinea is not hard to explain. In all the 313,000 square miles of New Guinea there is not a tribe which does not regard murder as a knightly accomplishment. Until a man has taken a human life and has sipped human blood he is an object of ridicule. He is not permitted to tattoo himself, and with a skin thus unadorned he is shunned by Papuan society.

Immediately after killing some one, however, the murderer must undergo six days of "purification," which are marked by various uncanny rites. He first washes himself and his weapon and seats himself upon a stage in the sight of the whole town, but nevertheless unnoticed by all. During this time he must eat nothing except roasted bananas, the pulp of which he bites out and the rest he throws away. On the third day he has so far purified himself that his friends entertain him at a feast, and on the fourth day he decks himself with all the ornaments of his home and parades up and down the village. After being thoroughly admired he walks down to a river, and, standing with feet wide apart, he lets all the boys who want to become great men swim through his legs. On the next day at dawn he jumps from bed and yells out of the window at the top of his lungs. His shout is supposed to scare away the ghost of his victim. On the following day he returns to his wife, who has spurned him up to this time, and is once more installed as the respected lord of his household.

Snakes in the Water.

All reptiles swim. Almost all snakes move through the water with as much ease and rapidity as on land. Rattlesnakes, for example, are much given to swimming in placid water if it is not too cold. In the everglade lakes of Florida they may be often seen. It is well to know that to attack from a boat a poisonous snake in the water is a much more dangerous proceeding than to attack the snake on land. The reason is that the reptile will immediately make for the boat, since it must have a solid base from which to strike. It half leaps and half climbs into the craft, and there is a fight at uncomfortably close quarters.—Success.

A Wedding Warning.

The Breton peasant does not believe in any such new fangled doctrine as that of the equality of the sexes, and he makes that clear when he takes unto himself a wife. Then, according to ancient custom, directly the fatal knot is tied the bridegroom gives the bride a smart box on the ear, saying, "This is how it feels when you displease me." After this ungallant proceeding he draws her tenderly toward him and kisses her, saying, "And this is how it feels when you treat me well."

Effectual Way.

"I thought Smeargle was a friend of yours."

"He was until lately. I had to drop him. He was always wanting to borrow money."

"Refused him sharply, did you?"

"No; I lent him some."

Just a Little Favor.

Mrs. Nodd—The cook refuses to get up earlier than 7. Todd—Ask her if she won't do it for a couple of days until I can rearrange my business.

What Worried Him.

She—But, pa, he says he can't live without me. Pa—But the question is whether he can live without me.

Many a girl makes a blunder in not taking a man at his word when he says, "I am not worthy of your love."

Free 1905 Art Calendar

Armour's Extract of Beef Calendar Offer

Six fac-simile reproductions of drawings made expressly for our use, by six well-known artists. The Ideal Head, Home Girl, Steamer Girl, Studio Girl, Society Girl, Winter Girl—arranged in six sheets (size 10x15), tied with ribbon for hanging, without advertisement, will be sent postpaid on receipt of 25c or metal cap from a 2, 4, 8 or 16 oz. jar of

ARMOUR'S Extract of Beef

The Best Extract of the Best Beef for Soups, Sauces, Gravies and Beef Tea

ARMOUR LIMITED, Toronto

The Daily Review

MONDAY, DEC. 5, 1904.

MAY LAUNCH CONVENTION.

French Conservatives of Jacques Cartier Club Request Mr. R. L. Borden to Issue a Call.

Montreal, Dec. 5.—The convention project is in the air. At a largely attended meeting of French-Conservatives, held at the Jacques Cartier Club Saturday evening, a resolution was unanimously adopted, requesting R. L. Borden in his capacity as leader to call a convention of representative Conservatives from all the provinces to take into consideration all matters touching the welfare of the Conservative party, the time and place of such convention to be left to the discretion of the Conservative leader.

Mr. Borden in Montreal.

R. L. Borden and Mrs. Borden reached here yesterday morning from New York, both in the best of health. Mr. Borden said that the Conservatives had learned a great many valuable lessons during the campaign which would be very useful to them in future. He added that he did not despair for a moment for the ultimate success of the party that had created the Dominion and had done so much to develop it. He could say nothing, however, as regards the future command of the Liberal-Conservative party. That, he added, is a matter for the party to consider.

Among those who arrived yesterday are: S. Barker, J. Kydd, Dr. Sproule, A. E. Kemp, H. S. Clements, R. H. Pope, ex-M.P. Others are expected in the morning and they will meet Mr. Borden at the Windsor in the evening.

To Be Absent.

It is said that although the Ontario M.P.'s and candidates will not be on hand to meet Mr. Borden, the total will have been heard from and they will make a request for Mr. Borden to continue the leadership, they will give him a seat in the Province of Ontario, and that within a short time after the opening of Parliament Mr. Borden will be in the saddle. It is stated that six or seven seats have been offered the leader. It may also be stated that the Government have made overtures with a view to assisting Mr. Borden's return to the House of Commons.

NOMINATIONS ON SATURDAY.

South Lanark—Lt.-Col. Matheson, Conservative.
West Northumberland—F. M. Field, Conservative.
North Essex—Ernest Girardot, Liberal.
West Kent—A. B. McCoig, Liberal.
Lincoln—J. K. Black, Liberal.

Surest Cure for Colds.

"It is with pleasure that I certify to the wonderful success of Dr. Chase's Syrup of Linseed and Turpentine as a cure for colds. It is the best and surest treatment for coughs and colds that we have ever been able to find."—Mrs. Geo. Good, Tichborne, Addington Co., Ont.

Christmas Canadian Magazine.

It is pleasant to know that the Christmas numbers of the Canadian periodicals show signs of displacing the Christmas numbers of foreign magazines. The Christmas "Canadian Magazine" with its handsome cover and its magnificent illustrations is something to be proud of, seeing that every feature of it is "made in Canada." The art of printing has not been neglected in this country, that is quite evident, for nothing could be finer than the mechanical appearance of this issue. The contents are also worthy of commendation. Mr. Waters, a returned self-supporting missionary, gives a picture of social life and customs in England. G. Mercer Adam gives some reminiscences of Professor Goldwin Smith's advent to Canada. Sir Gilbert Parker tells of his experiences during his first days in the House of Commons. This is profusely illustrated. T.G. Marquis delineates the peculiar character of the Hon. A. G. Blair. William Wilfrid Campbell contributes a two-page poem. The stories are by W. A. Fraser, W. Albert Hickman, Clement M. Keys, G. B. Burgin, Halliday Grobe and Bessie Kirkpatrick. The number in one will be appreciated both at home and abroad.

Lever's Y-Z (Wine Scent) Disinfectant. Any Powder is better than other soap powders, yet also sets as a disinfectant.

After Seven Years

By Belle Maniates

Copyright, 1904, by Belle Maniates

In the palm room of the Waldorf at a table partially obscured by a pot of palms sat John Browning. He was a man well past his first youth, of form erect and face bronzed by the sun that burned upon tropical battle fields. From his rather remote corner he scanned with interest every one who entered.

"After seven years," he thought, "I shouldn't expect to meet any acquaintances, but—ah, what luck!"

A party of four were seating themselves at a table near—a man and woman of middle age, a beautiful young woman with eyes that matched the violets she carried and a lemon faced youth, receding of chin and swinish of eye.

Browning was about to start forward when a voice at the nearest table spoke in subdued, but carrying tones:

"Lyle Vaughn's fiance! The engagement is conceded, though not announced."

John Browning resumed his seat.

"It would have been far better," he thought, "if I had not called a halt on her affection for the trapper. Anything but this specimen! He is a link below the missing one!"

One of the voices at the next table again had a hearing:

"I admit he is not a howling success as to looks, but he has millions and antecedents."

John Browning scowled and continued his cogitations.

"Seven years since Lyle had her first little ripple of romance which I ended. I'll again be a disturber of dreams—or nightmares. I have a spur to her memory in my pocket now. Odd it should have reached me today."

He drew from his pocket a newspaper clipping which he gave to a waiter with instructions as to delivery.

The violet eyed woman looked up in amazement at the waiter and then her gaze again fell on the paper. It was a four line local giving the number of licenses issued to date to deer hunters in northern Michigan.

When she had read it she looked around. Then she rose, and he hurried to her with outstretched hand.

"Lyle! Little Lyle Vaughn!" he said in a soft, caressing voice that his command would have failed to recognize.

"John Browning! Now do I believe in the resurrection!"

Her father and mother claimed his attention, and after his presentation to Herbert Stuyvesant he seated himself beside Lyle.

The waiter again approached and handed Stuyvesant a telegram.

"My mother has another of her attacks," explained Stuyvesant to Mrs. Vaughn, and, with a lingering glance at Lyle's impassive features, he took a reluctant departure.

Mrs. Vaughn at once gave Browning an elaborate and profuse description of Stuyvesant's fortune and prospects.

"The lady doth protest too much," thought John Browning, noting with amusement and satisfaction the infinite boredom in Lyle's face, an expression dimly reflected in her father's quiet, even features.

"You must go home with us, John," insisted Mr. Vaughn as they were leaving. "I don't care how late it is. I want to hear about those seven years and the wars."

"So do I," chimed in Lyle.

When they reached the house Mrs. Vaughn pleaded a headache. The others sat by the open fire in the library. Soon the soft, blue veil of good cigars invoked a wondrous tale of adventure from John Browning. Back in the shadows Lyle listened and followed over battlefields and African farms.

"I feel like Desdemona tonight," laughed Lyle, following him into the hall. "You've been very good to papa tonight, but I want a visit with you. Come down tomorrow morning at 11. Mamma will be shopping then."

"And Mr. Herbert Stuyvesant won't be here?" he asked.

"No. Why should he?"

She was a little discomfited by his steady gaze.

"I overheard some people in the palm room say he was your fiance."

"He isn't," she denied; "not—yet! I believe he'd like to be, and mamma lies awake nights fearing he won't be. Papa is trying to be reconciled."

"And you?"

"And I was fast falling in papa's state—until—tonight when"—

"When"—

"I read that clipping."

She was not looking at him as she spoke and so did not see the dark flush that came to his bronzed face.

"Tomorrow at 11," he said tersely.

"Who sent you the clipping?"

"Plympton. He still hunts in Michigan every November."

"How it carried me back!" she sighed. "Those lovely days in the open!"

It was very late when John Browning reached his hotel, but he did not go to bed until he had lighted a cigar and lived over again the deer hunting season of seven years ago which a party of eastern people, including Vaughn, Lyle and himself, had spent in northern Michigan.

Those were halcyon days when he and Lyle had tramped over fields lightly brushed with snow, through thickets and in the brown forest in pursuit of deer. At night they would return tired, happy and hungry to the big cabin, ready to start out again in the morning. Lyle had ever been a gay little comrade with him, but up there in the great northland of ice and snow he began to hope that he might not be too old, after all, to ask her to be still more than her "father's friend."

At the end of two weeks, however, he acknowledged to himself his mistake. The party had secured a new guide, a handsome young Canadian Frenchman with soft voice and lustrous eyes. He knew every inch of ground and every trick of deer hunting.

Lyle, romantic, willful and headstrong, took snapshots of him in every conceivable pose. She demanded his services on all occasions and chatted with him in French, a language not understood by John Browning, who was deeply concerned at the young girl's fancy.

He reasoned with her father one night that the weather was getting altogether too severe for Lyle up there and it would be prudent for her to return with the Crosbys the next day. Vaughn acquiesced. He usually did acquiesce in any suggestion from Browning.

When her father announced to Lyle the next morning that she was to go home that day, to Browning's surprise, she did not raise any objections. He thought, though, that she seemed very serious when he bade her adieu.

The life and light went out of the party for him after her departure, and he was glad when the season ended. En route for lower Michigan, he received a dispatch calling him farther west on business, which detained him until April. He arrived in New York to learn that Lyle was in college. In the latter part of the month war with Spain was declared, and as an officer in the national guard he was mustered into the United States service and went to Cuba. Peace declared, he again returned to New York. This time Lyle and her parents were abroad. He followed, just missing them at every place in their erratic tour.

Then had come the war in Africa, and the "siren song of the bullet" lured him to the cause of the Boers. Now he was again in New York and was to see in the morning his little friend of the long ago who had grown into a charming woman.

She teased him when he came into the library the next morning: "Still jealous of Plympton, John? You were such a stupid! Those cabin partitions were regular sounding boards. I heard your counsel to papa about my return. Of course the 'severe weather' was not the reason you ordered 'removal from station.' You really thought I was in love with that handsome half breed!"

"And weren't you?"

"John!"

"But you talked of him, to him and with him incessantly. You must have had 127 photographs of him."

"That was partly because it plagued you."

"Partly! What was the other reason?"

"Maybe I'll tell you some time."

"When?"

"After another lapse of seven years."

"Still," he persisted, "you looked sad when you left for home."

"That was for the same reason."

"As what?"

"As the one I am to give you seven years hence."

"I am not going to wait seven years to tell you what I have known since you were a little schoolgirl, and you, with your powers of divining, Lyle, you surely must know that too?"

"No," she half whispered, "I don't know."

"You don't know, Lyle, that I have always loved you! I should never have had the hope and courage to tell you," he said presently, "if I had not seen you with the inane Herbert last night."

She laughed a soft, happy little laugh.

"I believe I won't wait seven years to tell you."

"No; tell me now."

"I have loved you ever since you gave me my first doll."

Any Boys?

If there are boys in the house, or girls either, then croup, coughs, catarrh, bronchitis, and sore throat are sure to be there, too, sooner or later. Don't crowd their stomachs with medicine, just have them breathe in the vapor of Vapo-Cresolene; they'll like it, and it will give immediate relief. In this way you put the medicine right on the place that needs it. For whooping-cough it's the perfect cure.

Vapo-Cresolene is sold by druggists, or sent express prepaid on receipt of price. A Vapo-Cresolene outfit including a bottle of Cresolene, complete $1.25. Send for free illustrated booklet. Leeming, Miles Co., Ltd., Agents, 380 St. James Street, Montreal, Can.

A Scotch Superstition.

In many parts of Scotland, and more particularly in the lowlands, it is believed that the man or woman who secures the privilege of binding the last sheaf of corn on the harvest field will be blessed with good luck for the following year. The privilege of doing so is eagerly contested for by harvest hands.

Old Time Paris Slaughter Houses.

In the good old times every butcher in Paris slaughtered his own animals and let the blood run into the open gutters.

Toast For an Invalid.

In serving toast to a fretful or "fussy" invalid, make it into imperial sticks instead of slices or wedges, of which he may be tired. Cut the bread in slender strips, brown, then serve piled up log cabin fashion on a pretty plate, with bouillon or soup in a cup to match the plate.

Students In Switzerland.

Official documents in Switzerland are printed in four languages. About fifty dialects are spoken.

LENGTHY SERMONS.

Five or Six Hours at a Stretch and Divisions Up to "Eighty-sixthly."

No English congregation would have listened to such sermons as used to be popular in the Presbyterian churches of Scotland. There is indeed a story told of a dissenting preacher named Lobb in the seventeenth century who, when South went to hear him, "being mounted up in the pulpit and naming his text, made nothing of splitting it up into twenty-six divisions, upon which separately he very carefully undertook to expatiate in their order. Thereupon the doctor rose up, and, jogging the friend who bore him company, said, 'Let us go home and fetch our gowns and slippers, for I find this man will make night work of it.'"

But Mr. Lobb himself was humane in the pulpit as compared to a certain Mr. Thomas Boston, to whose sermons Sir Archibald Geikie has drawn attention in his "Scottish Reminiscences." Mr. Thomas Boston, who wrote a book called "Primitiae et Ultima," was minister of the gospel at Ettrick. In a sermon on "Fear and Hope, Objects of the Divine Complacency," from the text Psalm cxlvii, 11, "The Lord taketh pleasure in them that fear him and in those that hope in his mercy," Mr. Boston, "after an introduction in four sections, deduced six doctrines, each subdivided into from three to eight heads, but the last doctrine required another sermon which contained 'a practical improvement of the whole,' arranged under eighty-six heads. A sermon on Matthew xi, 28, was subdivided into seventy-six heads.'" On this text, indeed, Mr. Boston preached four such sermons.

It is more than doubtful whether any brains or hearts south of the Tweed could have stood the strain of such discourses. But a Scotch preacher, not in the present degenerate age, has been known to preach from five to six hours at a stretch, and sometimes when one preacher had finished his sermon another would begin and there would be a succession of preachers delivering sermon upon sermon until the unhappy congregations were kept listening to "the word" for as many as ten hours without a break—Bishop Wilkion in the Nineteenth Century.

LOVE.

Love is kindly and deceitless.—Yeats.

Love can sun the realms of night.—Schiller.

Love's a thing that's never out of season.—Barry Cornwall.

They do not love that do not show their love.—Shakespeare.

He that shuts out love in turn shall be shut out by love.—Tennyson.

The greatest miracle of love is the cure of coquetry.—La Rochefoucauld.

Love is master of the wisest; it is only fools that defy him.—Thackeray.

Love never dies of starvation, but often of indigestion.—Ninonde l'Enclos.

The magic of first love is the ignorance that it can ever end.—Beaconsfield.

Man's love is of man's life a thing apart; 'tis woman's whole existence.—Byron.

It is impossible to love a second time when we have once really ceased to love.—La Rochefoucauld.

Everyday Swindlers.

"There it goes again," said the trolley conductor as he rang the bell to let off a passenger who had only ridden for a square.

"You'd be astonished," continued the knight of the bell strap, "to know how many people try to beat the trolley for a free ride when they want to make a call a square or two away from home.

"They hop on the car, wait till it has started and then want to know if the car doesn't go to some place which they know it doesn't come within a mile of. In this way they get their ride for nothing and go on their way in the belief that they have fooled the conductor."

Discretion a Failure.

"I was at the husking bee one day. Great fun."

"Find a red ear?"

"Yes."

"Kiss the prettiest girl?"

"Nope. Didn't dare. All the pretty girls were engaged to husky farmers."

"What did you do?"

"Kissed the homeliest girl."

"Did that give satisfaction?"

"Not a bit of it. Each of the husky farmers felt that I had personally snubbed his best girl."

More Likely to Get It.

Nocash—Wonder where I can borrow some money?

Hardupp—What do you want it for?

"Oh, I've got a sure thing in the fifth race tomorrow."

"You don't want money; you want to borrow trouble."

Musical Taste.

"Say, pa!"

"Well, what?"

"Why does that man in the band run the trombone down his throat?"

"I suppose it is because he has a taste for music."

Interpreted.

"She told me," said the young man who had consulted a fortune teller, "that I was born to command."

"Well, well," exclaimed Henpeck, "she means, then, that you will never be married."

One-half of our life is spent in making experiments; the other half in regretting them.

It is better for a young man to blush than to turn pale.—Cleave.

THE DAYLIGHT STORE.

WHERE DO YOU BUY YOUR

Clothing?

This is a very important matter and still many men appear to think it of no consequence.

They buy just anywhere they happen to see something that strikes their fancy.

But there's a difference in stores, as well as in clothes.

Some stores go in for "cheapness," others for quality. Which do you prefer?

"You pay your money and take your choice." If it is smartness of style, perfection of fit, thorough reliability, at a fair price, you are after, then this is the Clothing Store for you. Buy a

Sovereign Brand Suit

and you will wear none other.

Lang & Maher

Clothiers and Furnishers to Men Who Know.

409-11 Geo.-st. Peterborough

Rubber Rubbers

Every Woman, Man, Miss and Child should have Rubbers to fit their Shoes.

We have all the shapes that are

CORRECT

for the present style of shoe.

This is Rubber Season, and we are ready for all comers.

You can't buy poor Rubbers here—we have none.

J. T. STENSON

364 GEORGE STREET

SILVER FOR THE HOME

You will find our stock of Silver Pieces for the home selected with unusual regard for the taste and consideration of our patrons.

BREAD TRAYS
WAITERS
FRUIT BOWLS
SALAD BOWLS
ENTREE DISHES
VEGETABLE DISHES
CELERY TRAYS
SOUP TUREENS

Splendid variety and moderate prices prevail throughout Christmas shopping time with us.

W. A. SANDERSON & COMPANY,

Jewellers and Opticians.

Brantford Water Commissioners require $100,000 to pay their way next year.

The most momentous council meeting in recent times in Calgary, was held at which the aldermen decided to submit to the people of Calgary a by-law to raise $60,000 to install a municipal electric lighting plant. It was carried by a majority of five to three. The vote will be taken on December 29th.

For Over Sixty Years

An old and well-tried remedy—Mrs. Winslow's Soothing Syrup has been used for sixty years by millions of mothers for their children while teething, with perfect success. It soothes the child, softens the gums, allays all pain, cures wind colic, and is the best remedy for diarrhoea, sold by all druggists in every part of the world. Twenty-five cents a bottle. Its value is incalculable. Be sure and ask for Mrs. Winslow's Soothing Syrup, and take no other kind.

Will You Help It?

THE HOSPITAL FOR SICK CHILDREN

For It Cares for Every Sick Child in Ontario whose Parents Cannot Afford to Pay For Treatment.

The Hospital for Sick Children, College street, Toronto, appeals to the fathers and mothers of Ontario for funds to maintain the thousand sick children that it nurses within its walls every year.

"GOOD DAY, DOCTOR."

The Hospital is not a local institution but Provincial. The sick child from any place in Ontario who can't afford to pay has the same privileges as the child living in Toronto and is treated free.

The Hospital had last year in its beds and cots 761 patients, 267 of these were from 196 places outside of Toronto.

The cost is 98 cents per patient per day, and there were 129 sick little ones a day in the Hospital.

Since its foundation the Hospital has treated 10,371 children—about 7,500 of these were unable to pay and were treated free.

MASSAGE.

Every dollar may be the translator of your kind thoughts into the Hospital kind deeds.

Everybody's dollar may be the Friend in Need to Somebody's child.

Let the money of the strong be mercy to the weak. The Hospital pays out dividends of health and happiness to suffering childhood on every dollar that is paid by the friends of little children.

"SHE'S KNITTING"

If you know of any sick child in your neighborhood who is sick or crippled or has club foot send the parent's name to the Hospital.

See the example of what can be done for club-foot children. There were 14 like cases last year and hundreds in 28 years.

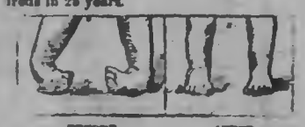

BEFORE AFTER

Please send contributions to J. Ross Robertson, Chairman, or to Douglas David, Sec.-Treas., of The Hospital for Sick Children, College Street, Toronto.

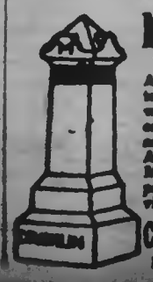

MONUMENTS

And all kinds of cemetery work in superior workmanship and newest designs. Foreign and Canadian Granites American and Italian Marbles. Lowest prices. Inspection invited.

COUGHLIN BROS.

Hunter-st., Peterboro

MEN'S UNDERWEAR

At LeBRUN'S

Of good cheap Underwear there is no end at LeBrun's—and there would'nt need to be to meet the demand, tastes and wishes of the well dressed men who come here for it. Every customer has a favorite quality, and we're in the business to supply it. Fleece-lined, all-wool, with Scotch finish, natural wool, fine, soft, delicate merino wool, hygenic and unshrinkable silk and wool—whatever you fancy. Come and select at Le'Brun's. Quality clear through. Price begins at 25c each for Shirts or Drawers, and goes up to $2.50 per garment. Truly, we are great on WINTER UNDERWEAR! We also want the attention of working men to our heavy outside WORKING SHIRTS at 39c, and to our OVERALLS and SMOCKS.

H. LeBrun & Co.

Xmas Boxes.

TO SUIT EVERY AGE, OCCASION AND PRICE.

Warm Comfortable Pretty

AT THE

Knitting Works

Come and make your choice while the stocks are full. Make a deposit and we will lay aside for you till you want them.

Nelson & Stapleton

Real Estate Agents

387 Water-st. Phone 325.

Property for sale, purchase or exchange.

The Daily Review

MONDAY, DEC. 5, 1904.

PERSONAL

Mrs. John Smith, of Peterborough, was in Fenelon Falls last week, visiting her son, Mr. Thomas Smith—Gazette.

Mr. Fred Craig, of Review reportorial staff, who has been laid up for the past four weeks with an attack of diphtheria, is able to be on duty again.

Mr. Ed. Minicolo, the well known Hunter-st. fruit dealer, has returned from a four weeks' trip to Orange and Newark, N.J., and Roseto, Pa., where he visited friends and relatives.

Mr. Harry Foote, representing James Linton & Co., Montral, shoe manufacturers, is home for a few weeks, having returned from a three months' successful business trip to the West. Mr. Foote went as far as Brandon and spent two weeks in Winnipeg.

A gentleman in town who has heard Bengough frequently, when asked if he intended going to his entertainment here on Thursday night in the opera house, said, "yes, indeed I am. It is worth the price of admission to hear him recite 'Old Mother Hubbard.'" The plan of the hall is at Ormond & Walsh's, where seats may be reserved.

Small Fancy Calendar Pads for 1905 on sale at The Review Office.

Lever's Y-Z (Wire Head) Disinfectant Soap Powder dusted in the bath softens the water at the same time that it disinfects.

ADAMS | THE LADIES' NEW STORE | ADAMS

Christmas Novelties in Handkerchiefs, Kid Gloves, Ladies' Neckwear, Fancy Belts.

Think of it! In three weeks' time Christmas will be here and gone. We would invite you to visit this store and inspect the many useful and beautiful articles we can offer you suitable for a Christmas present.

Handkerchiefs

We are showing an exceptionally fine assortment of Handkerchiefs for the Xmas trade in Fancy Embroidered Linen, Hemstitched Linen and Lawn Initial Handkerchiefs for Ladies and Gentlemen. Initial Silk Handkerchiefs ranging in prices

From 3c to $1.50

Kid Gloves

Our stock of Kid Gloves is well assorted for the Xmas trade. We handle two of the most celebrated makers' gloves—Trefousse and Reuillons—no better in the world.

Our $1.00 Glove—the Pearlens—is a very fine French Kid Glove in all shades—every pair guaranteed.

Our $1.25 Glove—the Alda—is a beauty, and equal in quality to many other makes at $1.50. Every pair guaranteed.

Our $1.50 Glove—the Delmonte—is a very fine French Kid Pique Sewn, guaranteed. All gloves boxed in a nice fancy glove box.

Ladies' Neckwear and Belts

It has been our aim to have for the Xmas trade the newest creations in Neckwear and Belts. Our showing is large, ranging in prices from 25c to $2.25. Many are boxed in individual fancy boxes.

There are many other novelties which we would ask you to visit our store and inspect.

Ladies' and Gentlemen's Umbrellas, Ladies' Lined Kid Gloves, Cashmere Hose, Corsets, Fancy Leather Bags and Purses, Underwear, Silk Skirts, Fancy Goods, Burnt Leather.

Harry Adams

Ladies' New Outfitting Store. 308 George-st. 'Phone 498

REV. MR. KETCHEN NEW ASSISTANT

Succeeds Rev. J. A. Wilson at St. Paul's Church.

CREATES GOOD IMPRESSION.

Large Congregations in Attendance at Both Services—Two Scholarly and Instructive Discourses The Well Developed Life and How Attained.

Rev H. B. A. Ketchen, B.A., of Brucefield, Huron County, a graduate of Knox College, acceptably occupied the pulpit of St. Paul's church yesterday, at both services.

So favorable an impression did the reverend gentleman create that, at a meeting of the church office bearers after the evening service, he was offered the assistant pastorate for the remainder of Rev. J. A. Wilson's term—the end of March next—and it is understood that he will accept.

Mr. Ketchen is a young man of pleasing appearance and scholarly address. His delivery is fluent and forceful while his discourses evidence study, research and originality. He was greeted by large congregations and although his "trial sermons," so to speak, must have been a rather difficult experience to undergo, he stood the ordeal well. Rev. Dr. Torrance took part in the evening service.

Mr. Ketchen spoke from Romans 12th chapter, 11th verse "Not slothful in business, fervent in spirit, serving the Lord." He said that Paul understood the tendency of human nature and was warning the Romans against what Tennyson called "The falsehood of extremes." Paul was pleading for a well developed life and arguing for a happy medium. Life may be clean and upright, and yet lack the vital element of religious faith. The worldly man may be a material success and, while he may be able to realise his fondest dreams and ambitions, yet we call him a failure. Napoleon was an example of an extremely worldly man. He was a failure, as he never tried to conquer self, though he tried to conquer others. Then there was the ascetic—the man who goes to extremes in religion. He shuns all the temptations of society and business and goes into seclusion in some place to develop piety and godliness. His motive may be higher than the worldly man, whose interest is selfish. The ascetic defeats the very purpose he is called upon to fulfill. Character is developed only in the thick of life's battles and conflicts. Meeting trials and difficulties is the only way in which we may become great and observe the law of the two fold life. The religious life is only to be developed through the worldly life. Christ teaches us plainly that he was a man among men, taking an interest in their problems and welfare. Life is not a thing of convenience. It is a matter of character and service. The highest life is developed through worldly conflict. Some men have constructed a pedestal of arrogant conceit and, from its lofty height have looked down upon the toilers and great producing masses of mankind. In this class were the Greeks and Romans. Paul was a great worker and Christ Himself labored in the carpenter shop. That carpenter shop put the crowning dignity on labor and the forces of home and business show the true kinglinesss of downright honest toil. If all in this world was spiritual growth and moral development what would history be?—a mere record of fatalities. The activities of business and the obligations of society were indispensable to true religious development. Christianity should go out in the open; it was no hothouse plant. It should grow amid the trials and sorrows as well as in sunshine, prosperity and peace. The same law governed in the spiritual as well as in the intellectual. The poet must get close to nature, the painter in close communion with the landscape and the heavens. All this was equally true of the religious life. We should engage in business and take an interest in politics, not hold ourselves aloof from these things. Holiness is the end of life—not innocence. In some quarters there is a foolish fancy that religious life incapitates a man from shrewd business dealing, or keen political service. Nothing can be wider of the mark than that the presence of high moral ideals discounts a man's chances of success. Secularism sometimes associates Christianity with mental infirmity or imbecility. If any men still believe this, let them turn over the illustrous pages of history and, if there is any mental imbecility found, it will be a good deal nearer home. The shrewd financiers and the brilliant statesmen are, scarcely without an exception, consistently religious men. If success means anything more than making a living, if it means anything more than clever professional work or social leadership the speaker thought the Christian man has as good a chance if not a better chance than any. But success meant something more than this. The principles of Christianity do not stand opposed to ordinary success in life. It is the struggles, the inspirations and aspirations of the Christian life that develop in any man or woman that which is absolutely necessary to success. Christ was an example of a supremely successful life, and why should we not, under his leadership, make the most of life? Life is real and earnest; the worldly life and the religious life ought to complement each other. United they show some of the richness of this life and reveal some of the glorious prophecies of the next. The mere accummulation of goods was consistent with the coarsest vulgarity and and stupidity. It is not hard to be a mere worldly man or a narrow religious one. It was our duty to blend the two in the midst of a keen, active business life, and develop true genuine religious character. "Be not slothful in business, fervent in spirit, serving the Lord."

Coughs, colds, hoarseness and other throat ailments are quickly relieved by Cresolene tablets, ten cents per box. All druggists.

MR. WILSON'S FAREWELL.

Congregation of St. Paul's Church Will Say Good-bye on Monday Next.

The congregation of St. Paul's church will say good-bye to Rev. J. A. Wilson, assistant pastor, on Monday Dec. 12th he will preach his farewell will be held. Mr. Wilson will leave the following day for Hamilton to enter upon his pastorate of St. Andrew's church in that city. His induction and ordination will take place on Dec. 13th he will preach his farewell sermon in St. Paul's church and St. Paul's Mission on Sunday next.

OFFICERS ELECTED.

At the Annual Meeting of Typographica Union No. 248.

At a meeting of Typographical Union, No. 248, held on Saturday night, the following officers were elected:—

Pres.—Walter Dredge.
Vice-Pres.—T. J. Begley.
Rec.-Sec.—Bert Canniff.
Fin.-Sec.—J. G. Perry.
Treas.—Wm. Lewis.
Serg't-at-arms—R. T. Hounsell.
Executive Committee — A. Martin, Charles Mitchell, J. T. Cannaff.

The installation of the newly elected officers will take place at the regular meeting.

SITES FOR FACTORIES.

The Shovel Company Want the Lot Recently Granted to the Lock Company.

A meeting of the Franchise Committee of the Town Council was held on Saturday afternoon to consider the application of the Peterborough Shovel Co. This in effect, calls for the transfer of the site recently granted to the Lock Co. and situated in the south end of the town to the Shovel Company, who propose to erect their factory upon it. The intention of the Lock Company, it is understood, is to build upon a site situated on the Peterborough side of the river a short distance south of the Colonial Weaving Company's factory.

At the Council meeting this evening, a by-law will probably be passed making the transfer required by the Shovel Company. This concern will want a free site and fixed assessment thereon.

FATHER VERSUS SON IN COURT

Non-Jury Sittings Had Single Case to Deal With.

FARMER WANTS ACRES BACK.

States That His Son Has Not Been Living up to Conditions of Conveyance—Annuities Said to be in Arrears—The Son's Statement.

The non-jury sittings of the High Court of Justice opened at one o'clock this afternoon before Hon. Mr. Justice Britton. There was only one case, that of Boyce vs. Boyce. The plaintiff, Stephen Boyce is a farmer residing in Smith Township, and the defendant, William George Wellington Boyce is his son. By conveyances dated 8th of May, 1889, 13th of May, 1889, 29th of April 1896 the plaintiff conveyed to defendant his farm in Smith containing 200 acres of land, on condition that the defendant would provide for the maintenance of the plaintiff and of his two daughters, Ada Rosetta and Ethel Isabel, and would also pay certain annuities therein mentioned, to the plaintiff, and would pay certain sums of money therein mentioned to the plaintiff's daughters. The plaintiff alleges, in his statement of claim that the annuities are in arrears, that the payments to the daughters have not been made, and that he has not been provided with a maintenance suitable to his condition in life. He asks that the conveyances may be set aside by the court and that the lands be reconveyed to him.

The defendant by his statement sets forth that the annuities have been regularly paid, and that it has been impossible for him and his family to associate with the plaintiff and his family by reason of the differences which have arisen between them, and he states that he is and always has been ready and willing to carry out his contract to the extent possible, having regard to the conduct of the plaintiff and his two daughters.

Dennistoun, Peck, Kerr and Stevenson are solicitors for the plaintiffs and Mr. A. P. Poussette for the defendants.

—Chief Bond, of Port Hope, made another capture on Saturday night, by driving to Kendal and identifying a young man with two sore fingers, who was wanted in Cobourg for theft of an overcoat. His name is John McMillan, formerly of Hamilton.

Mr. J. HILLIARD CARNEGIE, M.P.P.

Son of Mr. John Carnegie, an Old Peterborough Boy Who Has Again Been Nominated as the Conservative Candidate in East Victoria for the Legislative Assembly.

WORLD'S FAIR CLOSES.

Large Attendance Saturday Night—Presentation to Mrs. Eardley-Wilmot.

The World's Fair in the Opera House was brought to a close on Saturday night.

There was a large number in attendance and an excellent programme was rendered. "The Three Little Maids from School," contributed by Misses Crane, Oberlies and Dean was enthusiastically encored. Instead of responding, Messrs. Lount, Halpany and Charlos, who took part in the chorus of Japan, gave "The Three Little Maids" in an inimitarable style. Their contribution to the programme was very amusing.

A large number partook of tea in the dining hall, and Rev. E. C. Dawson, in a neat speech, thanked Mrs. Rubidge and Mrs. Hammond and their able assistants for the good work they had done.

Before the close of the fair, Mrs. K. Eardley-Wilmot, who originated and directed the whole undertaking with such signal success and marked ability, was presented by the ladies with a handsome bouquet of chrysanthemums. Miss Edith Lount made the presentation, and Mr. R. M. Dennistoun, in a neat speech, referred in most appreciative terms to Mrs. Eardley-Wilmot's zeal and activity.

Everything was sold in the different booths except a few flowers which were auctioned off. The ladies of St. John's church are deeply grateful to the ladies of other churches who kindly assisted them, and to the public for its generous patronage.

A meeting of the management of the World's Fair will be held on Monday next to wind up all matters in connection with the undertaking.

IN SERIOUS CONDITION.

Mr. A. T. Dorland Has a Paralytic Stroke on Saturday.

The many friends of Mr. A. T. Dorland, 330 Water-st., will be grieved to learn that he had an attack of paralysis on Saturday morning. Mr. Dorland had been ailing for some time before the attack. He is in a very serious condition at present but strong hopes are entertained for his recovery. Drs. McFall and Halliday are in attendance. Mr. Dorland's sister, Mrs. (Dr.) Gould, of Colborne, is in town on account of his illness.

CANOE COMPANY'S CHANGE.

The Canadian Concern Will Occupy the Stanley Piano Building.

The Canadian Canoe Company have been moving during the past week. For twelve years they have occupied part of the brick building on the corner of Water and Brock-sts., and from thence many hundreds of fine craft have been sent out to all parts of the world to do their part to make Peterborough famous. The company have leased the premises formerly occupied by the Stanley Piano Company on George-st. These buildings are well adaped to the purposes intended and will admit of large extension in operations which, it is understood, the Canoe Company have in view. Everything will be in ship shape within a couple of weeks.

MR. HENRY BEST FOR MAYORALTY

Says He Will Do His Duty, But Will be No Machine.

OUTLINES PROPOSED STAND.

Importance of Permanent Streets in Centre of Town Emphasized—Necessity for Better Regulations in Connection with Sewers, etc.

At two o'clock this afternoon quite a large number of business men assembled in the Albany Club rooms to present a requisition to Mr. Henry Best, asking that he accept the nomination for Mayor. Mr. Adam Hall occupied the chair, and explained the object of the meeting. There were about 500 names on the requisition among them quite a few prominent business men, such as Albert Dixon, R. Neill, J. T. Stenson, A. J. Parker, Jas. Murty, Sam H. Best, H. Morgan, Wm. Gibbs, D. Conroy, H. Neil, G. Hutchinson, Geo. Fitzgerald, Dr. Robinson, John Kincaid, Geo. Ball.

Mr. Best, in reply, expressed his appreciation of the confidence indicated in the requisition. If the people thought he was fit for the position of Chief Magistrate, he would certainly do his duty. On one thing, though, they must rest assured; he would be no machine. Mr. Best considered that many improvements could be effected in municipal Government, and he stated that he would take a stand for better sewer and plumbing regulations and for improvement of streets, particularly in the centre of the town, where the advisability of permanent material was becoming more evident.

The Requisition.

Following is a copy of the requisition presented to Mr. Best:

Henry Best, Esq.,

Alderman—

Sir,—The undersigned ratepayers of the Town of Peterborough recognise your long services in the Council and your fitness for the position of Chief Magistrate, and respectfully request that you will allow yourself to be nominated for the Mayoralty for the year 1905: Wm Snowden, P J Grady W H Halpin, J Robson, Jno Kearney, George Fowler, T C Westlake, John Montgomery, W J Burns, W H Pethick, F Stenson, J T Stenson, A E Mosley, W Latimer, Thos Rutherford, S W English, G E Whitten, H. Snowden, R J Walton, Ed Watt, E H White, Frank White, W. Croft, A Blade, G H Giroux, James Hogue, H Morgan, Wm Cornish, R M Beech, E Wand, T E Wade, Geo Cochrane, R H Bradburn, J E Emmerson, F Boundy, Jos Mills, A Kingscote, T Brightman, R Neil F J Parker, R W. Hay, R J Wolstenholm, W Taylor, J W Edwards, H Painter, W H Metcalf, D Hall, M J Brackenridge, Geo M Graham D M McKercher, P J Hickey, C J Gainey, A Sunnett, F Eano, C Young, J Clancy, J McDonough, T Lane, T Cronin, M McFadden, J T O'Connell, J Murty, J Cronin, W. Moher, J Halpin, Jane Flynn, J O'Keefe, T Jobe, Jeremiah McCarthy, John English, E Flaherty, C P Murty, J J Lynch, James Hickey, W J Kearns, C Hall, P Hickey, J J Butler, E G Wesley, M. Burke, M J Carroll, A Murty, M. Carroll, J Stewart, H T Strickland, John Merrin, Wm Collins, R Robertson, J A Turner, John Hawkins, A Dixon, J Burns, T Oldham, J Moore, J Wall, W J Marks, J Smith, W Perry James H Weese, P J Milstead, H Archambault, T J Dorris, J Stenton, Jas Sollitt, G B Richardson, Wm Borland, F J Sollitt, R Hagerman, G Williams, G Horsfield, G Baker, J O Irwin, Ed J Cookson and many others, whose names will appear tomorrow.

COMMISSIONER COOMBS.

Commander-in-Chief of Salvation Army Will be Here Next Sunday.

Anniversary services in connection with Salvation Army Sabbath school were held yesterday and proved of a very interesting character. There were large gatherings at the morning, afternoon and evening meetings and the programmes given by the children were greatly enjoyed. The lessons were reviewed in the afternoon, and the Sunday School teachers and workers spoke in the evening.

Sunday afternoon a telephone message was received from Toronto stating that Commissioner Coombs, who has lately taken command of the Canadian forces, would be here next Sunday. This proved very welcome news and the local corps will make special preparations to receive their commanding officer.

YOUNG MAN SPEAKS.

Rev. Freeman J. Scott, B.A., Addresses Y. M. C. A. Meeting.

Rev. Freeman J. Scott, B. A., the new pastor of the Murray-st. Baptist church was greeted with a large attendance of men at the popular man's meeting at the Y. M. C. A. yesterday.

Mr. Williamson, in introducing the speaker, welcomed him most heartily to the Association and expressed the wish of all, that his ministry might be of special help to the men of the town.

The address was on "Wisdom's Excellence," Mr. Scott dealing with the subject in a very helpful and impressive way.

Before the song service Mr. F. H. McCoy played a sacred, instrumental selection and Mr. Norman Jolliffe sang "Under the Wings" in his usual acceptable manner. Mr. Hard led the song service, in which the men heartily participated.

Coughs, colds, hoarseness and other throat ailments are quickly relieved by Cresolene tablets, ten cents per box. All druggists.

CLARKE
MY FURRIER.

Every day brings us new Fur customers to take advantage of our specially prepared Xmas priced Furs It is only three weeks to Xmas, so do not put off until the last what you can better get to-day.

SIBERIAN MINK STOLE
Regular **$15.00.**
Special **$12.50.**

ISABELLA OPPOSUM SCARF
72 in. long, 6 tails.
Regular **$18.00.**
Special **$15.00.**

GREY LAMB STOLES WITH COLLAR
30 in. front.
Special **$14.00.**

ENGLISH CONEY SCARFS
72 in. long.
Special **$4.50.**

Money refunded if goods are not satisfactory.

Fred A. Clarke
CLOW MAITRE 4017

DUTTON'S Twin Stores

SPECIALTIES IN GROCERIES.

Seeded Raisins, 3 pckgs for **25c.**
Table Figs, 2 lbs for **25c.**
Cocoanut, **25c.** *per lb.*
Mrs. Dooley's Soap, 7 for **25c.**
Prokes, 40 oz. Bottle for **25c.**
New Lemon and Orange Peel, **15c.** *per lb.*
Singapore Pineapple, **15c.** *per tin.*
French Mustard, **10c.** *per bottle.*
Condensed Milk, **10c.** *per tin.*

R. A. Dutton
Phone 304. 418-420 George-st.

Coal and Wood

The Best, Well Screened, Bright Coal all sizes, delivered promptly. All Lehigh. You get satisfaction using our coal.

FIRSTCLASS DRY HARDWOOD
NOW IN STOCK

J. E. A. FITZGERALD
Cor. Brock and Aylmer St.
Telephone 111

Cough Stop

That is what Edmison's Cough Stop says to those suffering from the prevailing colds, with that wearing, irritating cough.

It will give you relief when nothing else will. It it does not do you good ask for your money back—you will get it cheerfully.

25c a Bottle

H. H. EDMISON'S
CUT RATE DRUGGIST,
320 George-st.

The Daily Review

MONDAY, DEC. 5, 1904.

TWO THOUSAND COWS.

Grand Trunk Pacific Animal Was Largely Posted—Mr. Stocker's Big Jake.

There is one man in the community, who, in his own particular way, attracts the attention of more people than any other. He is the man behind the gun in the publicity problem, and large advertisers agree that without the services rendered by men of his profession, business life would lose its energy. Mr. Walter Stocker, who has wielded the instrument which has enlightened a public for the past sixteen years, states that there are just two miles of bill-boards in town, to say nothing of extensive areas throughout the County. Few people are aware of the imperative demand upon the time of the man through whom people are informed of approaching great events, or of things that the advertisers wish to have loom up large before the people. Take, for instance, the famous Grand Trunk Pacific cow. There were 2,000 of those bills sent to Peterborough and in short order Mr. Stocker had them so placed that all who ran might read, and a wayfaring man though a fool might not err therein. There were 25,000 of those bills sent out from Montreal, and they were all located in a few days. The vouchers have been returned to Montreal, and all accounts have been paid. This is pretty quick work.

During the past sixteen years there have been wonderful changes in the methods of advertising. Time was when the "knocking system" was the vogue—that is, advertisers were constantly hitting at each other. Now, it is considered that one advertisement helps another and large bill-board stands are followed up by newspaper and pamphlet advertising. Many designs have thus become very familiar to the public.

Even in Peterborough advertising is proceeded with on a much larger scale by local men than formerly. This is a very busy season for Mr. Stocker, the Dominion and Provincial elections combining to keep him on the move almost day and night.

Sons of England.

All members of Lansdowne Lodge S.O.E.B.S. are requested to attend the regular meeting Monday evening, Dec. 5th. Election of officers and addresses by W. H. Hunsly, Supreme President and Jos. Boxall, Supreme Vice-President.

By order, H.L. BEAL, W.P.

Heating Stoves

Of all kinds to suit every person.

ARK STOVES
AIRTIGHT HOT BLAST STOVES
SELF FEEDING STOVES
BASE BURNING STOVES.

If you want satisfaction buy a reliable Stove from a reliable firm.

THE BEST STOVE CO.
Next to Post Office.

It's Time for a Change

Lay by that old OVERCOAT. It's seen its best days. Come to Morrison for a Handsome New, Neat Fitting and Stylishly Tailored Garment for the holiday season. We have an excellent range of materials. Prices right, fit guaranteed.

J. A. Morrison
326 Water-st. Formerly of Ottawa
Phone 354.

P. S.—What about that Full Dress Suit? We bestow special attention on them as well as Ladies' Rain and Box Coat.

BRIEF NEWS NOTES.

What is Taking Place in Peterborough and its Vicinity.

—Good sleighing is reported in Fenelon Falls.

—The 57th Band will meet to-morrow night at 8 o'clock sharp.

—A regular meeting of the Board of Education will be held this evening.

—There is not more than two feet of water in the canal at the present time.

—The Town Council will hold a regular meeting to-night. Considerable important business will come up.

—The Epworth League of George street church will hold a consecration meeting this evening.

—Remember the date of the Oyster Supper, Bazaar and Entertainment at St. Luke's on Tuesday, Dec. 13.

—Quite a large number of people enjoyed the skating on the canal between here and Lakefield, Sunday.

—Mr. R. B. Rogers' houseboat and the tug, Victoria, are tied up for the winter in the canal above the high bridge.

—Messrs. Moore and Connell will erect a new saw mill at Fenelon Falls and are already making purchases of the necessary timber.

—The Women's Foreign Missionary Society of St. Paul's church will hold their annual meeting on Friday afternoon next at 3.30 o'clock.

—The Chief of Police has a lady's box picked up in the western part of the town, on Saturday morning, for which he would like to find an owner.

—The regular monthly meeting of St. Paul's Young Men's Guild will be held to-morrow (Tuesday) evening. Rev. J. A. Wilson will deliver an address.

—A large number of people took advantage of the fine weather yesterday to enjoy a skate. The river, canal and Little Lake each had its share of skaters.

—The local team was represented at the annual meeting of the O.H.A. in Toronto on Saturday by Frank D. Woodworth and A. W. McPherson, of Toronto.

—The monthly meeting of the girls' Auxiliary of St. Luke's church will be held to-night at 8 o'clock in the vestry. A practice of the men's Guild will be held to-night at 8 o'clock.

—An entertainment in connection with the Elmdale Sunday school, will be held in the Town Hall, North Monaghan, on Thursday evening next. Mr. R. M. Roy will furnish several stereopticon views.

—The Christian Endeavor Societies of St. Paul's and St. Andrew's churches will meet this evening in St. Paul's church. An interesting time is looked forward to. Refreshments will be served.

—An important meeting of Lansdowne Lodge, S.O.E.B.S. will be held this evening. The election of officers will take place and addresses will be delivered by Supreme President W. H. Hanly and Supreme Vice President, Joseph Boxall.

—The Board of Trade will hold a regular quarterly meeting in the town council chamber to-morrow night at 8 o'clock. Municipal matters and other important questions will be discussed. A large attendance is expected.

—The plan of the hall for the 57th Regimental Band Concert will be opened on Wednesday morning at 9 o'clock at H. H. Edmison's drug store. The officers of the 57th Regiment and sister corps will attend in uniform.

—Lindsay Post—Mr. and Mrs. Hugh Waddell, of Peterborough and Mrs. Needler, town, have returned from the World's Fair at St. Louis. Mrs. Needler will be the guest of Mrs. Waddell, Peterborough, for a few days, before returning to town.

—To shoot a wild duck within the fire limits, almost was the good luck which a young man named Trollope had on Saturday. The bird was peppered from Inverlea Park. Every winter there are numbers of these at the open portions of the river between Lakefield and town.

—When asked this morning if the Toronto Savings & Loan Company proposed making any immediate changes to the Toronto Bank block, which they purchased some time ago, Mr. W. G. Morrow stated that nothing has been decided upon for the present.

—The Young Conservative Club held an enthusiastic and well attended meeting in the Foresters' Hall, 498 1-2 George street, on Saturday night. Some fifteen new members joined and the work of organization for the coming election was further perfected. The rooms will be open to the members on Friday and Saturday evening next.

—The regular meeting of St. John's Anglican Young People's Association will be held this evening in the school room at eight o'clock. The young men of the society will entertain the young ladies and the meeting will take the form of a thimble social. So come on girls and bring your thimbles and fancy work. A large attendance is requested, as this will be the last meeting till after New Year's.

—The Queen Alexandra is the name of the proposed new hotel at Jackson's Point, Lake Simcoe. The main building is to be 900 feet long with three wings 150 feet in length. It will accommodate 1,000, and will be fitted with up-to-date sanitary appliances, electric lights, private dining rooms, and will be one of the finest equipped in Canada. The cost will be in the neighborhood of $300,000. It is expected that the hotel will be finished and ready by the first of June, 1905.

—The Kinmount correspondent to the Bobcaygeon Independent says:—Mr. Thomas Lyle passed away on Monday, 15th and was buried on Thanksgiving Day. Mr. Lyle came to Lutterworth from Peterborough about 15 years ago. One son and two daughters lived with him. Two other sons are away from here, and the eldest is a traveler for a firm in the U. S. He was notified by wire of his father's death and got here in time for the funeral. The other son could not get here in time.

And Now for Christmas!

Christmas is now less than three weeks away, and naturally the question of the hour is what will I give for 'Xmas? Here you will find many suggestions to help you There is no place that can offer you greater scope for choosing something useful than a first-class Dry Goods Store. This store stands pre-eminent as the leading Dry Goods Store in this district.

This Store is Full of Suggestions

Handkerchiefs, Linens, Collars, Quilts, Belts, Blankets Hand Bags, Comforters, Kid Gloves, Curtains, Hosiery, Jackets, Silks, Dress Goods.

and Hundreds of other useful things that are bound to be appreciated.

Handkerchiefs

One of the most popular presents for either Ladies or Gentlemen. Here you will find an assortment covering all qualities and prices. We make a specialty of Real Irish Linen Handkerchiefs for both Ladies and Gentlemen in both Hemstitch and Tape Borders and Real Irish Hand Embroidered. Ask to see our SHAMROCK BRAND. They are the best made in Ireland.

Kid Gloves

We have an abundant assortment of thoroughly good Kid Gloves for both Ladies and Gentlemen, and at popular prices too. We have PERRIN FRERE'S Real Kid, made in France, in all popular shades and sizes. Prices are $1.00 and $1.25 per pair and are guaranteed. You might just as well buy the best when the prices are the same as inferior makes, and then you can depend on them giving satisfaction.

Umbrellas and Parasols

We have just received an elegant assortment of these desirable goods for 'Xmas Boxes, Lovely Dainty Handles, beautifully mounted with Pearl, Silver and Gold Trimmings and Cloths that we are quite safe in recommending. If you think you would like one, better come early and get first choice.

LADIES' LEATHER BAGS

are bound to be a popular present this year. We have a lovely assortment of the latest New York Styles in these Goods and values are simply grand.

LINENS

We are sole agents for Peterborough for SHAMROCK BRAND LINENS. That means the best Linens made in Ireland. They are manufactured by John S Brown & Sons, Belfast, manufacturers of Damask Table Linens, Towels, Glass Cloths, Pillow and Household Linens, Diapers, Handkerchiefs, etc. Ask for it.

Richard Hall & Son

DIRECT IMPORTERS. 353-355 GEORGE ST.

SPORTING NEWS.

HOCKEY.

A despatch from Midland to the Toronto Star, has the following to say about Fred Whitroft:—

Manager J P. Mooney, of Sault Ste. Marie, Ont., professional team, claims to have cover point Shaeffer, of last year's Barrie team, and forward Fred Whitcroft, of Peterborough, under contract.

Mr. Mooney's agent went the other day to Midland, where the pair are located, to take the players to the Soo, but they declined to go.

To-day Mr. Mooney wired here, notifying Manager Turner, of the Midland club, that Schaeffer and Whitcroft belonged to the Soo. Mr. Turner wired back laconically:

"If they're under contract to you, take them. We don't want them."

Despite reports to the contrary, Belleville will have a team in the O.H.A. this year, but not in the intermediate series. At Saturday's meeting of the O.H.A. they paid their fees and will enter a team in the junior series.

The members of the senior team have been having some fine practice work on the river since Monday, although they had to be a bit careful where they ventured, part of the channel being open. Several narrow escapes from a ducking were recorded, but the sharp frost of last night tightened things up in good shape, and this afternoon hundreds of skaters were disporting themselves on the glare surface between the Flavelle mills and the Ops bridge.—Lindsay Post.

There is much discussion in hockey circles relative to the annual meeting of the Ontario Association, held in Toronto on Saturday. Great approval of the fixed principle, "Once a professional, always a professional," is evident, and the feeling is that this will go far to establish the popular winter sport upon a proper amateur basis, making for the best encouragement to clubs who, before, were not inclined to consider conditions as favorable to their existence. The amendment which seems to stand out prominently here is that which removes the prohibition against players in local leagues playing in the O.H.A. A well known Trent Valley League man expressed his objection to this rule on the ground that the Peterborough Intermediate O.H.A. team might enter the Trent Valley League in detriment to other teams who would probably be outclassed to such an extent as to lose heart. He agreed, however, that this was a matter which the Trent Valley League could easily remedy by enacting proper prohibitory laws, if such a course was seen to be advisable.

Ask your Grocer for
Windsor Salt
Best for Table Use.

JEFFREY HALE'S HOSPITAL
— QUEBEC —
TRAINING SCHOOL for NURSES

Applicants for admission to above named Training School will please communicate with

Mrs. SCOTT.
LADY SUPERINTENDENT.

HARNESS AND Shortly's Stable Furnishings

Those replenishing their stables for the Winter are invited to call and see my new stock of Superior Hand-made Harness, manufactured on the premises, recognized by well informed horsemen because of quality and reasonable prices.

HORSE CLOTHING---BLANKETS

A job lot very cheap. Large assortment of Robes and Rugs.

Rubber-lined Driving Coats, regular "wind-stops." Gloves — Buckskin, Mule-skin, Calf-skin, Hogskin and Sheepskin at close prices.

Ladies' and Gentlemen's Leather Hand Bags, Purses and Pocket Books, Wrist Bags, Trunks and Valises.

B. SHORTLY SIGN OF THE HORSE AT THE DOOR.

Coal and Wood

ALL SIZES—BEST QUALITY—FULL MEASURE.

ROBT. HICKS & CO'Y
YARDS AND OFFICE
Corner of Murray and Bethune Sts, alongside G.T.R. track—Phone 48

Sore Throat and Coughs

A simple, effective and safe remedy for all throat irritations is found in

Cresolene Antiseptic Tablets

They combine the germicidal value of Cresolene with the soothing properties of slippery elm and licorice. 10c. All Druggists

Coal

for family use. Both for stoves and heaters You can buy most advantageously here whether you need a small amount or a larger one. Because OUR PRICES are the very lowest consistent with fine quality and full weight.

—THE—
Peterborough Fuel & Cartage Co.
Limited
168 Charlotte-st.—Telephones 351, 570.
134 Aylmer-st.—Telephone 565.

Small Fancy Calendar Pads for 1905 on sale at The Review Office.

RUGS MADE FROM **Your Old Carpets.**

Either Ingrain or Brussels any size, at a small cost. Call and see samples at S. W. Lawrey's, 82 Hunter street, Peterborough, or send for circular CHATHAM CARPET CLEANING AND RUG MFG WORKS, Chatham Ont. THOS. F. ORR, Prop. d&f

A POWERFUL LIST
—OF—
Bargains
—AT—
H. ENGEL'S STORE
166 Simcoe-st.

Sweeping prices are now going on to make room for more new goods of every kind. We must clear out a lot of our stock quickly, and cheap prices must make the bargains go.

Bring your small change and you can buy at about half prices.

MEN'S HEAVY WINTER COATS, in the latest make, regularly sold for $9, $8 and $12, alteration sale, $4, $6, $8.

BOY'S KNEE PANTS, made out of different materials, sizes 22x18, regularly sold for 75c to $1.25, alteration sale 49c.

BOY'S and YOUTH'S OVERCOATS at reduced prices.

LADIES' and MISSES' COATS, regularly sold for $8, alteration sale, $3.50.

LADIES' SKIRTS, to clear them out at half price.

Special Bargains in 3 TAPESTRY CURTAINS, regularly sold for $3.50 to $5.00, alteration price $2.65 to $4.00.

and Mooney did it

The Mooney bakery has doubled in size in the first year. The bakers are working night and day, the railroads are running extra trains, the grocery stores are busy as bees, and the whole nation is cracker-hungry—all because of

Mooney's Perfection Cream Sodas

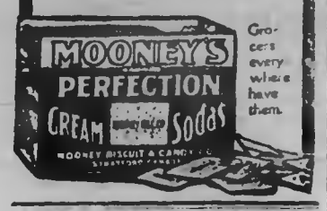

Grocers everywhere have them.

The Daily Review

MONDAY, DEC. 5, 1904.

RAILWAY MAPS.

They Are a Valuable Aid and Guide to the Traveling Public.

Robert Louis Stevenson, one of the most notable English writers known to the present generation, was wont to say that nothing interested him more than the perusal of a good map, and without doubt a map that is well made and accurate catches the eye and arrests the attention of many people as few other things can do.

The men in charge of railway traffic possess a most positive appreciation of this fact, and a large expenditure of time and skillful thought is made on this feature of railway publicity.

Said an official of the Chicago and Northwestern railway while talking on this subject: "There is no doubt that the American railway map engraver has carried his art well nigh to the borders of perfection. I do not know of any road maps or other detailed data for the state of Wisconsin, for instance, that equal those published by our passenger department, showing the haunts of summer tourists and fishermen. They are on file in public libraries as part of their reference records. Other portions of the western country have been similarly taken up by our people and maps of a most complete character made for them—in fact, the western lines are fully alive to the value of a good map in the hands of the traveler. The map publishing business of the large railway systems is today reduced to scientific principles and handled in a most systematic manner."

Take No Risk With a Cold.

FURTHER DEVELOPMENTS MAY PROVE FATAL. THERE IS CURE FOR YOU IN

DR. CHASE'S SYRUP OF LINSEED AND TURPENTINE.

If you could depend on a cold passing off of its own accord it would be all very well to let it run its course. The risk is too great.

Consumption and pneumonia always have their beginnings in a cold.

If you take prompt means of curing every cold you will never be a victim of these or other fatal lung troubles.

Did you ever wait to think of it that way?

Dr. Chase's Syrup of Linseed and Turpentine is best known on account of its extraordinary control over croup, bronchitis, whooping cough, asthma and severe chest colds.

As a means of overcoming ordinary coughs and colds throat irritation and the many diseases of the throat, bronchial tubes and lungs it has made an enviable reputation for reliability.

Pleasant to take, thorough and far-reaching in action, and certain in its beneficial results, Dr. Chase's Syrup of Linseed and Turpentine should have a place in every house as a safeguard against consumption and other fatal lung diseases.

Mrs. J. Provost, Renfrew, Ont., states:—"My fourteen-year-old boy had a very severe cold in the chest last winter, and I really thought he was going to die. He coughed nearly all the time and sometimes would spit up blood. We had about given up all hope of his recovery, when I heard of Dr. Chase's Syrup of Linseed and Turpentine. After using one bottle there was a great change in his condition, and I can positively say that he was completely cured by two bottles, and he has not been troubled since. I never saw medicine take such quick effect and can sincerely recommend it."

Dr. Chase's Syrup of Linseed and Turpentine, 35 cents a bottle, at all dealers, or Edmanson, Bates & Company Toronto. To protect you against imitations, the portrait and signature of Dr. A. W. Chase, the famous receipt book author, are on every box.

A NATTY SERGE GOWN.

Very Chic and Practical For All Sorts of Water Wear.

Charming as are the linens, muslins and crashes of the moment, when it comes to river, shore and yachting necessities, the practical merits of wool are not open to question; for which reason the unusually admirable model here submitted is worthy of consideration.

Simple though it is, the style and attractiveness of this frock in cream corded serge are undeniable. Moreover, it gives the opportunity of displaying one of the smartest new skirts that have made an appearance for outing purposes. This skirt is fashioned in three pieces and, while fitting closely to the waist, flows out from six inches below into ample folds round the feet, a model peculiarly admirable when yachting gowns are coming under consideration. For, however much we may delight in voluminous skirts, gauged, corded and gathered round the waist, on shore, their appearance, to say nothing of their comfort, would be extremely doubtful for any water wear.

BOATING OR YACHTING GOWN.

The skirt boasts a little, very little, fullness in the center back, which is merely gathered to the waist, the gathering occupying about two inches either side of the center when drawn up. No darts are required to fit the skirt to the waist, this end being accomplished by skillful sloping.

The skirt is shown adorned by rows of braid or stitched bias bands of cloth, similar decorations appearing on the wrists and around the pretty sailor collar.

The coat bodice is likewise simple in the extreme, slightly pouched back and front and set into a fairly deep pointed band. The fronts are thrown open with a modified sailor shape to display a V shaped vest of guipure, which may, however, be alternated with any lawn or lace confection.

A Crown Roast.

A crown roast adds attractiveness to the table on a hot day. This roast, which consists of rib chops trimmed and skewered together, with the meat side down, will need only a short time to cook—just enough to brown properly. The center may be filled with riced potato or green peas.

Outing Styles.

Two things approach in combined smartness and sense the sporting costume pictured here, with its adjustable collar that can be worn flat or, as the two buttons hint, turned up and closed at the throat.

The coat also can be worn as sketched or with the belt carried over the front, or if dispensed with altogether the affair loses nothing of its symmetry.

SPORTING FASHIONS.

The model of a new motor coat sketched is in a navy herringbone serge with leather collar and buttons a shade or so lighter in tone.

Spots and Stains.

Mildew spots on linen should be dampened and rubbed with soap and fine chalk powder.

Wine stains in linen may be removed by holding the stained article in boiling milk.

Fresh fruit stains will usually yield to boiling water poured directly upon them.

HIS WILL AND HERS

BY DORA RUSSELL

Author of "The Broken Seal," "The Last Signal," "Footprints in the Snow," "On Golden Hinges," Etc.

"Oh, but I do mind you, uncle, and I know you enjoy your rubber. We must play with a dummy to-night."

"No," said George, who had seated himself by the side of his young wife, "I am not going to play to-night, and Laura is tired with her journey, and so we'll not sit up late."

Miss Lindsay said nothing more. She put away the cards with an injured air, and she went and sat beside her uncle, who speedily dozed over into a nap in his easy-chair.

"It's not good for him to sleep in his chair," remarked Miss Lindsay in a low tone when she saw this, "but he always does when he can not get his rubber."

"I must try to learn to play," said Laura, and George looked at her gratefully.

On the whole, Laura found her first evening at Red House anything but lively. Miss Lindsay was so entirely uncompanionable to her that the idea of her constant society was far from agreeable.

And the next morning something annoying also occurred. After breakfast was over and George and his father had gone to the office, Miss Lindsay came into the room where Laura was sitting reading the newspapers, and addressed some words to her which she had evidently come in prepared to say.

"About the housekeeping, Mrs. George," she said, "shall I carry it on as usual?"

Laura looked up quietly from her paper.

"No. I think I had better do that," she answered, "as I am George's wife."

Anna Lindsay's clear skin flushed scarlet.

"My uncle is very particular," she said, in a voice that trembled with anger; "and do you think you are competent to order dinners and everything? I thought authoresses were quite above being good housekeepers?"

"I must try to learn," replied Laura, still quietly.

"Oh, very well, Mrs. George. Then do you want to take possession of the keys?"

"Yes, please. I shall need them, you know, when I am looking after the housekeeping."

Without another word Miss Lindsay flounced out of the room, and a few minutes later returned, carrying a key-basket.

"There is the cellar key, Mrs. George," she said, in tones of suppressed indignation, putting a large key down with unnecessary force on the table, "and there is the store closet key, and the linen-press key, and the jam-closet key. Perhaps you would like the larder key also, but at present the cook keeps that."

Laura made no answer. Her clear skin flushed, and she put out her hand and drew the keys a little nearer to her, while Miss Lindsay's red-brown eyes positively flashed with anger.

"I can only say my uncle regards me as a daughter," she said, "yet the very second day you are in the house you wish to take all authority from me. I don't know what my uncle will say."

"We had better inquire what he wishes. I naturally supposed, as George's wife, I should be the mistress of the house," answered Laura, rising with some dignity of manner.

"Oh, very well. I am not disputing it," sneered Miss Lindsay. "You have got the keys, and I suppose I had best send cook up to you."

"Thank you," said Laura, coldly; and Miss Lindsay retired from the room, feeling that she was defeated, and with her heart full of animosity and bitterness.

But this little scene had been very unpleasant to Laura. And when the cook appeared for orders—a majestic woman, with white-bibbed apron and cuffs, and a large, fat, flowery face—it must be admitted that Laura felt very much puzzled what to provide for dinner.

Mrs. Nisbet, the cook, however, was not disagreeable like Miss Lindsay. Perhaps she preferred a younger mistress, and concluded that her dealings in the matters of butter and drippings would not be looked after so sharply as during Miss Lindsay's reign. She therefore suggested the dishes that "the old gentleman," as she called her master, preferred. And on the whole Laura felt that the first dinner that she had ordered in Red House would not be a bad one; and this was certainly the case. Mrs. Nisbet exerted herself to please her young mistress, and Miss Lindsay ate her dinner with a doubly disappointed heart.

But when George came in, and Laura told him about the keys, he was very angry.

"Why, of course you are mistress," he said; "do you say that woman was idiot enough to dispute it?"

"She was very disagreeable about it at all events."

"This must be seen to; however, I am glad, my darling, you took your proper place. But I must get my father to speak to Anna Lindsay; I shall have no more scenes of this sort."

And old Mr. Gifford did speak to Anna Lindsay, and added not a little to her rage against the new mistress.

"My dear Anna," he said, gravely, "George tells me you had some little dispute or other about who should be housekeeper. Of course George's wife is the mistress in the house, and housekeeper also."

"Then she has been making mischief already," said Miss Lindsay, her face turning very red and her eyes filling with sudden tears.

"She naturally told her husband that something unpleasant had occurred. But there must be an end of all this. I will not have George's wife annoyed by anything of the kind. It was very unwise of you, Anna; you should remember that in a few years at most George will be master here, and then you might lose your home."

Miss Lindsay listened to these words with a sinking heart. The old lawyer had called her back into the dining-room to say them, and she saw he was entirely in earnest, and that he as well as George meant that she should take a second place in the household.

"I meant nothing," she said, with a sob; but her emotion had no effect on Mr. Gifford.

"Let there be nothing more of the kind," he added. "And now that is enough. I hope I shall have no occasion to speak to you again."

"Very well, uncle," answered Miss Lindsay, meekly. She saw, in fact, it was no use to say anything further, and she dare not quarrel with her uncle, as her future entirely depended on him. She had no money, and she had always cherished a hope that he would provide for her at his death.

So she determined to bide her time. She would be revenged on this interloper somehow, she had made up her mind from the time she had heard of George's marriage, but at present she could do nothing. She therefore made a sort of apology to Laura, who took it good-naturedly.

"It is all right," she said, "let us say no more about it." And after this she tried to speak kindly of Anna Lindsay to George.

"You see," she said, smiling, "she was sure not to like my coming here when she had been accustomed to order everything. You must tell me if I give you very bad dinners, George, and also what you like."

"You are sure to give me the very things I like without being told," answered George, who, indeed could see no fault in his young wife, and was never weary of praising her.

But Miss Lindsay did not attempt to interfere in the household affairs after this, and made no comments on any failures which Laura sometimes committed. Laura, however, did her best to please both her husband and his father, and to study their tastes. She even tried to learn whist, though this was very wearisome to her. In fact, it was very dull at Red House, and Laura sometimes regretted the struggling past.

The social aspect of Suffold was also not lively. Of course every one in the place remembered Laura Ingram, and the old major, her father. The major never went into company, but sometimes Laura had done so. Therefore after her appearance with George at the church, as his bride, all those she had known in her girlhood and all the Giffords' friends and acquaintances called on her.

She had known the vicar's family, for the vicar, a well-meaning man, had done his best to be on good terms with his morose, reserved parishioner, Major Ingram. But the major himself had firmly resisted any social intercourse. He never went to church, and he never went into any house but his own. He, however, did not restrain Laura, and she had sometimes gone to parties at the vicar's, and the vicar's wife, a motherly woman, had been sorry for the motherless girl.

The vicar's two daughters, one of whom had been recently married to Mr. Masterman, the senior curate, were ordinary-looking countrified girls. His son was an ordinary-looking countrified young man. He was in the bank, and on very good terms with himself, which little weakness did not make him more attractive to others. In fact they were an uninteresting family as a whole, but naturally did not themselves perceive this. They had been very much astonished, and the ladies a little jealous, when they heard of George Gifford's marriage to Laura Ingram. But the Giffords were people of importance in their eyes, for old Mr. Gifford gave generously to all church matters. Therefore Mrs. Brentwood, the vicar's wife, proposed that they should give a dinner party in honor of George Gifford's wife.

A dinner party was a serious affair to the Brentwoods. They were not rich, and so many had claims on them for invitations. Still it was advisable, and therefore Mrs. Brentwood and her two daughters had many consultations whom it would be best to ask to meet the bride.

Mrs. Masterman was a sensible young woman, who had married a man many years her senior, and a widower with four children. But Lucy Brentwood knew very well she could not pick and choose. The senior curate had chosen a lady for his wife who had five thousand pounds, and he wanted some one to look after his motherless children. Thus it came about, and was in fact a mutual obligation. Lucy wanted a husband and a home; Mr. Masterman a housekeeper and a head nurse. The marriage gave great satisfaction to Mr. and Mrs. Brentwood, and Lucy seemed quite satisfied with her elderly curate. She had been born and bred at Suffold, and she knew by heart all the jealousies, the small cliques, and the petty ambitions of the place.

To be continued.

For Double Chin.

For a double chin massage up and down along the cheeks and sides of the face, down along the jaw, horizontally on the sides of the neck and back and forth under the chin. Ten minutes' vigorous massage two or three times a day will often produce in a fortnight a remarkable result.

Silk may be restored by sponging, and while quite damp it should be rolled on a broomstick and left until quite dry. Silk should never be ironed for fear of glazing.

No woman does her best except when she is cheerful. A light heart makes nimble hands and keeps the mind free and alert.

After bathing tired feet in hot water it is very soothing to rub them with olive oil.

Casters should always be a part of every shirt waist box or box couch.

WASTING AWAY

It's the small but constant loss of flesh that indicates physical waste—the gradual slipping away of healthy flesh, pound by pound, which no ordinary food seems to restore. Scott's Emulsion will restore it. This Emulsion is the greatest flesh builder obtainable. Scott's Emulsion first stops the wasting—that's one gain. Then when it supplies new flesh and takes one back to normal strength and weight, that's another gain and a big one.

We'll send you a sample, free
SCOTT & BOWNE, Chemists, Toronto, Ont.

ABSOLUTE SECURITY.

Genuine

Carter's Little Liver Pills.

Must Bear Signature of

Brent Good

See Fac-Simile Wrapper Below.

Very small and as easy to take as sugar.

CARTER'S LITTLE LIVER PILLS.

FOR HEADACHE.
FOR DIZZINESS.
FOR BILIOUSNESS.
FOR TORPID LIVER.
FOR CONSTIPATION
FOR SALLOW SKIN.
FOR THE COMPLEXION

Purely Vegetable.

CURE SICK HEADACHE.

Architecture

E. M. STOREY

ARCHITECT, ETC., 172 Wellington Street, Kingston, Ont. All orders promptly attended to and guaranteed satisfactory in every particular.

GRAND TRUNK RAILWAY SYSTEM

THE BEST SERVICE

—TO—

WINTER FAIR **GUELPH**

$3.80 Round Trip from Peterboro'

Good going December 3rd to 8th; valid returning until December 12th, inclusive.

Secure copy of programme of Fair at City Ticket Office.

FAST TIME. UNEXCELLED EQUIPMENT to the winter resorts of

CALIFORNIA, MEXICO and FLORIDA and to Mount Clemens Mineral Baths.

For tickets and full information call on

W. BUNTON, C.P. & T.A. F. SANDY, Stat'on Agent

CANADIAN PACIFIC

$3.80 GUELPH

From Peterborough and return. Single Fare for round trip from all points, Kingston, Sharbot Lake and West. Going December 3rd to 9th, returning until December 12th, 1904.

For particulars call on any Can. Pac. Agent or

C. B. FOSTER, D.P.A., Toronto. T. H. BODDY, City Agent, Peterboro

Children's Aid Society

FOR THE CARE OF NEGLECTED AND ILL-TREATED CHILDREN

INCORPORATED by Act of Legislature, 1893. Information required. Informants names kept strictly private.

CHILDREN FOR ADOPTION

Office Hours: 11 to 12 a.m.
OFFICE—DIVISION COURT BUILDING

GEO. COCHRANE
AGENT AND ASS'T SECY

Toronto Savings AND Loan Company

45-47 George-st., Peterboro.

HON. GEO. A. COX..... President

PAID UP CAPITAL $1,000,000.00
RESERVE FUND.... 440,000.00

SAVINGS DEPARTMENT

3½% Interest, compounded half-yearly, allowed on deposits of ONE DOLLAR and upwards.

ABSOLUTE SECURITY and PROMPT SERVICE is the basis upon which we solicit your account.

MONEY TO LOAN

At lowest current rates of interest.

Further information furnished on application to

W. G. MORROW, Manager.

Medical

J. MALCOLM McCULLOCH, M.D.

HONOR GRADUATE McGILL UNIVERSITY, Montreal, late house physician Royal Victoria Hospital, Montreal. Office, corner Stewart and King-sts., Peterborough. Office hours, 8 to 10 a.m., 1 to 3 p.m., 7 to 8.30 p.m. Phone 115.

G. E. MARSHALL, M.D.,

MEMBER ONTARIO COLLEGE PHYSICIANS, and Surgeons, graduate Detroit College of Medicine. Office and residence, 220 Hunter-st., Peterborough. Phone 516.

T. POPHAM McCULLOUGH

M.D., EYE, EAR, NOSE AND THROAT. Office—Removed to No. 146 Brock Street, Peterborough.

Dental

DR. H. A. WOOD

DENTIST

Dental Rooms No. 420½ (upstairs) George St., opposite Adam Hall's. Phone No. 38. Day or night.

DR. R. F. MORROW

MASTER OF DENTAL SURGERY, and Gold Medalist, R. C. D. S. Office in his old stand over China Hall, Room No. 1, Corner of George and Simcoe Streets.

Legal

R. E. WOOD

BARRISTER, SOLICITOR, ETC. Office in the Bank of Commerce Building. MONEY TO LOAN.

W. H. MOORE

BARRISTER, SOLICITOR in the Supreme Court, etc. Office—Corner of George and Hunter Streets, over Bank of Toronto.

D. O'CONNELL

BARRISTER, SOLICITOR, ETC. Office 154½ Hunter Street, two doors West of Post Office, Peterborough. MONEY TO LOAN.

HALL & HAYES

BARRISTERS, SOLICITORS & NOTARIES PUBLIC, Hunter Street, Peterborough, next to English Church. MONEY TO LOAN at the lowest rates of interest.

E. N. D. HALL. LOUIS M. HAYES

HALL, MEDD & DAVIDSON

Successors to Stratton & Hall.

BARRISTERS, SOLICITORS, ETC., Peterborough, Ont. Office—Corner of Hunter and Water Streets, over Bank of Commerce.

E. D. HALL S. T. MEDD W. S. DAVIDSON

EDMISON & DIXON

BARRISTERS, SOLICITORS, ETC. Office in Clarion's Block, Corner Hunter and George Streets, over Dickson's Store.

DENNISTOUN, PECK, KERR & STEVENSON

BARRISTERS, SOLICITORS, NOTARIES ETC., 415 Water Street, Peterborough.

E. M. DENNISTOUN F. D. KERR
E. A. PECK A. STEVENSON

Money

ROGER & BENNET

BARRISTERS, SOLICITORS, ETC. 375 Water Street, Peterborough. Telephone No. 138.

MONEY AT EASY TERMS **5** PER CENT.

ONTARIO BANK

PETERBOROUGH BRANCH

General Banking Business Transacted

SAVINGS BANK DEPARTMENT

HIGHEST RATE OF INTEREST allowed on deposits of $1.00 and upwards. Corner Water and Simcoe Streets.

JOHN CRAIG, Manager.

We Overhaul Vehicles

Just on the edge of winter that Cutter or Sleigh needs looking after. It would be the better of new shoeing and a touch of paint. Then it will run the winter out, and give good service and look well. Bring it to us. We are artists in that sort of thing

B. C. Yelland

173 Murray-st. Opp. Drill Shed.

The Daily Review

MONDAY, DEC. 5, 1904.

TWO TURNED ON THE GAS

Farm Laborers Found Dead in a Hotel At Dundas.

Electric Light Wires Are Strung Along the Gas Fixtures in the Melbourne House, and They May Have Assisted in Their Own Asphyxiation in An Effort to Put Out the Electric Lights.

Dundas, Dec. 5.—John McDonald, Waterdown, and Wilmer Laurence, Burlington, were found dead at noon yesterday in a bedroom at the Melbourne House, here. They arrived in Dundas on the last car from Hamilton at 11.45 Saturday night, and went to the hotel. They were shown to a room by the proprietor, Mr. Merrifield. The room was lighted by electricity, the wires being strung along the gas fixtures. Merrified says he showed them how to turn out the electric light and left them. They told him not to disturb them in the morning, as they wished to sleep in.

About noon yesterday there was a strong smell of gas about the hotel, and Merrified traced it to the room occupied by the two men. He could not rouse them and was forced to break open the door. Both the inmates were quite dead. Neither had undressed, and both had gone to bed with nearly all their clothing on. One of them had not even taken the trouble to remove his boots. McDonald was lying on the bed, but Laurence had apparently struggled out and rolled under the bed.

The police say that both men were very much under the influence of liquor when they went to the hotel, but the proprietor does not say so. In fact, he refused to give out any information last evening. They were both about 30 years of age, and were employed as farm hands. Laurence leaves a widow and a family.

Blew Out the Gas.

Saratoga, N. Y., Dec. 5.—Charles Gravelle of Albany and Maurice Champagne, of Sorel, Que., were found overcome by gas in their room at a hotel here yesterday, and were with difficulty resuscitated. The gas had been blown out.

Two Found Dead in Galt.

Galt, Dec. 5.—Chief of Police Gorman made a gruesome find when he broke into the home of Mrs. James Barber on Spruce street between 8 and 9 o'clock Saturday night. Mrs. Barber and her son George Cathraw were both quite dead. There is only one bed in the house and the woman lay on it. On the floor and partly under it was her son. Coroner Vardon was at once summoned and, after a close examination, he concluded that death was due to one of two causes, suffocation or poisoning. An autopsy to be performed to-day, will probably reveal what it is. Cathraw was a man of 35 or 40, and he lived alone with his mother, a woman of 70. He was last seen alive on Thursday night, when he was down town and was very drunk.

Broke His Neck.

Brockville, Dec. 5.—A fatality occurred Friday near Kemptville, through which William Mills came to his death in a sudden and peculiar manner. He had ascended a tree for the purpose of trimming the branches and, losing his balance, fell to the ground, a distance of 15 feet. Mills had the misfortune to dislocate his neck and when found a few minutes later life was extinct. He leaves a widow and two children.

Loses Sight of One Eye.

Brockville, Dec. 5.—A machinist named Lewis Lemieux, employed at Comitt's Foundry, suffered a serious injury Saturday. Working on a large drill, boring a piece of steel, a chip flew off, striking him in the ball of one eye, permanently destroying the sight.

Lost One Leg.

Guelph, Dec. 5.—Donald Gordon, a resident of Moffatt, was run over in the C. P. R. yards here Saturday evening and got his left leg badly crushed from the knee down. He was removed to the General Hospital where the injured limb was amputated.

Boy Shoots Brother.

London, Dec. 5.—The residents of the northeastern section of the old fourth ward were somewhat agitated Saturday over the shooting of a boy named Doyle, who lives with his parents on North William street. The injured boy, it appears, has been in delicate health, practically an invalid, and Saturday about noon was playing at home with his brother when a quarrel arose. The brother grew very angry, and producing a small calibre revolver he pointed it at the other member of the family and pulled the trigger. There was a cartridge in the weapon, and the bullet entered the boy's cheek, taking a forward course and lodging behind the frontal bone.

CUTTING TEETH

makes baby cross and feverish—spoils the stomach—often brings chronic intestines.

Mentholated Worm Remover

is a godsend to the little ones. It relieves the fever—carries away the pain—spoils the stomach—and makes the bowels move naturally and regularly. At your druggist—25c. a box. The Griffin & Blackmore Co., Ltd., Toronto, Ont.

FORTY-FIVE HURT IN TRAIN WRECK.

Broken Rail Sends Five Coaches Over 20 Foot Embankment.

Holden, Mo., Dec. 5.—Missouri Pacific passenger train No. 1, westbound, from St. Louis to Kansas City, due at 4 o'clock Saturday afternoon, was wrecked at the waterworks bridge, two miles east of here, resulting in the injury of forty-five passengers, many of whom were seriously injured.

The accident was caused by a broken rail, which projected from the track, catching the coach behind the mail car, throwing it from the truck down a 20-foot embankment, causing two other coaches, a Pullman and the diner, to follow it.

Fell 700 Feet to Awful Death.

Huntington, W. Va., Dec. 5.—The breaking of a cable at the Loop River Mines at Tuloquon, near Welch, Saturday, dashed three miners on the rocks, 700 feet below, killing them all instantly.

Nurses Fled Through Flames.

St. Louis, Mo., Dec. 5.—Miss Frankie Reynolds of Toronto was among a number of nurses who escaped without serious injury yesterday morning from the Missouri Baptist Sanitarium dormitory, which was almost completely destroyed by fire. Four nurses were seriously injured and twieve others, including Miss Reynolds, saved themselves by running downstairs through the flames. John Roberts, watchman, a would-be rescuer, was killed.

Fire Hose Run Amuck.

Philadelphia, Dec. 5.—A section of big hose, which was torn out of a coupling during the weekly test of the fire-main system at Delaware avenue and Race street, Saturday afternoon, went amuck and in its wild gyrations under terrific water pressure bowled over a dozen brawny firemen, five of whom were injured so badly as to require treatment at the Jefferson Hospital. Before the pressure had been shut off the horses of Fire Main Wagon No. 1 were swept off their feet by the force of the water, belgian blocks were torn out of the street pavement, and one fireman was tossed, unconscious, a half square back to Water street.

Paid the Interest.

Sault Ste. Marie, Dec. 5.—The best evidence of the prosperity and progress of the reorganized industries at Sault Ste. Marie is the fact that their financial liabilities are being met. The first half year's interest on the loan of $2,000,000, at five per cent., guaranteed by the Ontario Government by the act passed last session, and amounting to $50,000, was paid when it fell due in November. There is no sign that this gratifying progress will not continue. The various works are in full swing, the pay list for October showing 3,934 persons were busily employed, and the amount of wages paid aggregating $127,000.

Municipal Ownership.

Montreal, Dec. 5.—The town of Westmount Saturday decided by a vote of 446 to 111 in favor of municipal ownership of their electric light and incineration plant and power. The vote of 446 represented property to the value of $4,250,490, and the 111 to the value of $1,730,510.

STARVED TO DEATH.

Our text to-day is the story of the miser who taught his ass to live on straw of which he gave him a smaller portion every day.

Just as the miser had got him so trained as to eat one straw a day—the poor ass died.

He is an ass who starves himself to death—as thousands are doing, misled by foolish teachers—because their stomachs have become too weak, through neglect or disease, to do the work which nature has provided for their stomachs to do.

Because the engine is out of gear, would you consign it to the junk heap?

Why, no! Mend it!

Commit slow suicide because your digestive organs leak?

Certainly not! Take Stuart's Dyspepsia Tablets.

One thing is sure as shootings—You can never get a new stomach. You must mend it, or it will lead you a miserable existence.

The only way to mend it is to take Stuart's Dyspepsia Tablets.

This has been practically and scientifically demonstrated by the many thousands whom Stuart's Dyspepsia Tablets have positively cured, after every other treatment of medicine, mineral waters, pills, and slow suicidal starvation, had failed.

These methods are all unscientific—therefore false.

Stuart's Dyspepsia Tablets are scientific—therefore, true and successful.

Having cured so many thousands—many of whom doubtless have suffered more than you do—do we claim too much when we say that Stuart's Dyspepsia Tablets will surely do good to you?

Especially when we make it plain that no promise is made to cure more than one disease—Dyspepsia?

Stuart's Dyspepsia Tablets are a positive cure for just this one disease.

They are a scientific combination of ingredients which search out the weak spots in all the digestive organs and make them strong and well.

They have an immediate digestive action on undigested food, and thus, while curing weak organs, they at the same time help them to do their work.

They thus stand for all that is good in the medical treatment of Dyspepsia, and for nothing that is bad.

They are not a fad, but a fact.

They are safe, pleasant, certain and permanent, and can be taken by the most delicate invalids without fear of harmful results.

JAPANESE RENEW THEIR ATTACKS

For Possession Western Hills at Port Arthur.

MOST DESPERATE STRUGGLE.

Believed That It Will Take Two Days' Desperate Fighting Before Last of Russian Redoubts Can Be Taken.

Tokio, Dec. 5.—Fighting was resumed at 2 o'clock on Saturday afternoon for the possession of the hills on the westerly side of Port Arthur proper. The Russian batteries on these crests were bombarded from Shungshoo Mountain and 203-Metre Hill, and at dark Gen. Nogi's infantry seized the lower slopes.

Hand to hand fighting immediately began for possession of the crests and when the last bulletin was received at midnight a desperate engagement was going on for possession of the fortified cliffs that are really the northwesterly walls of the city.

Until these are taken the Japanese infantry cannot, proceed from Fali Mountain toward Golden Hill, nor can the trenches be continued south from Keekwan Mountain. Four battalions of infantry from the trenches of Shungshoo and three battalions from the crests of Metre Hill took part in this assault.

It is believed here there will be at least two days of continuous fighting before the last of the Russian redoubts can be taken, but as the enemy has not more than 3,000 men able to take the field there is no doubt whatever of success in the battle now on.

Ready For Baltic Fleet.

Tokio, Dec. 5.—Most interesting news developed in the Navy Department yesterday and proves that the Russian fleet in Port Arthur harbor must be so disabled that it is no longer a menace to the Japanese cruisers lying outside the harbor. For three weeks there has not been a single Japanese battleship in the Bay of Corea.

When it became certain that the Baltic fleet was really bound for the Yellow Sea Admiral Togo silently took the battleships to Sasebo, where they went into drydock, received all necessary repairs and were reapainted. The news was made known Saturday afternoon, but only after the last of the first-class battleships, the Asahi, had proceeded toward the Gulf of Corea. Admiral Togo's flagship, the Mikado, sailed from Sasebo on Thursday, and was followed by the Shikishima and Fuji. It is evidently the purpose of the Japanese admiral to meet the Baltic fleet where the Sea of Japan and the Yellow Sea meet.

There the battle must take place. The Russians cannot go around Japan, as the northern sea is frozen over hundreds of miles from Valdivostock. As Port Arthur will have fallen before the Baltic fleet can arrive near Japan, the Japanese admiral will have, besides his battleships, nine armoured cruisers and 11 protected cruisers to engage the Russian fleet.

Russians At Jibutil.

Jibutil, French Somaliland, Dec. 5.—A Russian fleet, consisting of thirteen warships and nine transports, in command of Rear-Admiral Voellersam, is anchored outside the harbor, coaling.

More Russian Ships.

Brest, Dec. 5.—The Russian torpedo boat destroyer Prousseitelny sailed yesterday for Tangier. The Russian cruisers Oleg and Lauurud and the transport Okean have arrived here. The cruiser Rion and two torpedo boat destroyers have sailed for Algiers.

Shoots On Japs Who Slept.

Mukden, Dec. 5.—All day Friday Russian siege guns bombarded villages occupied by the Japanese to the east of the railroad, and early yesterday morning to the west of the railroad. Don Cossacks routed the Japanese south of Lidatoun and captured eight guns.

When volunteers were called for from two infantry regiments every man stepped forward, and the Cossacks, in chorus, asked not to be left behind. At 2 a.m. the men advanced, sometimes crawling and sometimes running.

The party divided and attacked the Japanese position from two sides. The Japanese were sound asleep and did not even have time to raise a cry before all was over.

The Russians then advanced upon a battery, at which all the Japanese were asleep except the sentinels. The Russians encircled the battery and attacked from the rear.

The Japanese rushed half dressed from their tents, only to be received by spears and bayonets. The fight lasted only a few minutes, when the whole camp broke and fled in a wild panic leaving eight guns.

Ore Captain Forbidden.

Cardiff, Dec. 5.—It is stated that the captain of the German collier Captain W. Menzell has been forbidden by the Government to ship another cargo of coal from here.

Big Fire At Wingham.

Wingham, Ont., Dec. 5.—A disastrous fire occurred here Saturday night, almost completely wiping out the egg and produce warehouses owned by the Gunn Bros., Limited, of Toronto. The frame buildings used for cold storage purposes and filled with large quantities of eggs, were burned beyond hope of salvation. The large brick building which forms the offices was not destroyed. The loss to the buildings is estimated at $10,000 and to produce at between $10,000 and $15,000.

Commuted to Life Sentence.

Ottawa, Dec. 5.—At a meeting of the Cabinet on Saturday, Sir Richard Cartwright presiding, it was decided to commute the sentence of death of Slaughter, the Windsor negro, to penal servitude for life.

THE MARKET REPORT

Peterborough Market

WHEAT	
Wheat	$0 90 to
FLOUR AND MEAL	
Flour, family, cwt	$2 75 to 00
Flour, bakers' cwt	2 90 to 3 00
COARSE GRAIN	
Barley, per bushel	0 40 to 0 43
Peas, small	0 60 to 0 70
Peas, mammoth	0 60 to 0 70
Oats	0 32 to 0 34
Buckwheat	0 45 to 0 50
Rye	0 40 to 0 45
WOOL AND HIDES	
Wool, unwashed	06 to 0 07
Fleece Wool	0 11 to 0 13
Veal Calf Skins	0 08 to 0 10
Deacons	0 40 to 0 50
Beef Hides, per cwt	6 50 to 7 00
Sheepskins	0 50 to 0 60
MEAT, POULTRY AND DAIRY PRODUCE	
Beef by the ½, per cwt	4 00 to 6 00
Mutton, per lb	0 07 to 0 09
Lamb, quarter, per lb	0 08 to 0 11
Dressed Hogs, per cwt	6 00 to 6 35
Pork by the ½, per lb	0 08 to 0 09
Lard	0 10 to 0 12½
Chickens, per pair	0 50 to 0 60
Ducks, per pair	0 80 to 1 00
Geese, each	0 80 to 1 25
Turkeys, each	1 00 to 2 00
Butter, crock	0 20 to 0 23
Butter, roll	0 16 to 0 18
Eggs, per doz	0 20 to 0 25
LIVE STOCK	
Cattle, exporters	0 3¾ to 0 04½
Choice butchers, steers & heifers	0 3½ to 0 03¾
Light heifers and cows	2 50 to 3 00
Feeders, 1000-1100	3 60 to 3 75
Stockers	0 02 to 0 02½
Hogs, select, 120-160	4 50 to 4 70
Fats and heavies	4 90 to 5 00
Lights	4 40 to 4 50
Sows	3 00 to 3 25
Stags	0 1½ to 0 02
Sheep	3 00 to 3 25
Lamb, per lb	0 3½ to 0 04
GENERAL	
Potatoes	0 50 to 0 75
Carrots	0 40 to 0 45
Wood, hard	6 50 to 8 00
Wood, soft	3 00 to 5 00
Straw, per load	2 00 to 3 00
Tallow, rendered, per lb	0 06 to 0 08
Hay, timothy, per ton	9 00 to 9 50
Hay clover, per ton	7 00 to 8 00

Chicago and Liverpool Wheat Advances On Saturday—Live Stock Markets—The Latest Quotations.

Saturday Evening, Dec. 3.

Liverpool wheat futures closed to-day ⅝d higher than yesterday and corn futures ¼d higher.

At Chicago December wheat closed ⅝c higher than yesterday, December corn ⅛c lower and December oats ⅛c lower.

TORONTO ST. LAWRENCE MARKET.

Grain—		
Wheat, white, bush	$0 92	to $1 02
Wheat, red, bush	0 90	1 02
Wheat, spring, bush	1 00	....
Wheat, goose, bush	0 88	0 89
Beans, bush	1 00	1 10
Barley, bush	0 48	0 50
Oats, bush	0 34½	0 35
Rye, bush	0 80	....
Peas, bush	0 70	....
Buckwheat, bush	0 50	....

LIVERPOOL GRAIN AND PRODUCE.

Liverpool, Dec. 3, closing.—Wheat—Spot nominal; futures quiet: December, 7s 2¼d; March, 7s 4¼d; May, 7s 4⅝d.

Corn—Spot firm; American mixed, 4s 10d; futures quiet; January, 4s 4½d; May, 4s 3½d.

Peas—Canadian, no stock.

Flour—St. Louis fancy winter, steady at 5s 9d.

Hops (in London)—Pacific coast firm, £3 to £6 15s.

Beef—Firm; extra India mess, 66s 3d.

Pork—Easy; prime mess western, 65s 9d.

Hams—Quiet; short cut, 14 to 16 lbs., 43s.

Bacon—Cumberland cut, 26 to 30 lbs., weak at 46s; short rib, 16 to 24 lbs., firm at 45s; long clear middles, light, 28 to 34 lbs., firm at 44s; long clear middles, heavy, 35 to 40 lbs., firm at 43s; short clear backs, 16 to 20 lbs., steady at 42s; clear bellies, 14 to 16 lbs., strong at 51s. Shoulders—Square, 11 to 13 lbs., strong at 41s.

Lard—Steady; prime western in tierces, 37s; American refined in pails, 38s 6d.

Butter—Good United States steady at 70s.

Cheese—Strong; American finest white, 47s; do. colored, 48s.

Tallow—Prime city steady at 22s 9d; Australian, in London, easy at 26s 6d.

Turpentine—Spirits steady at 37s 3d.

Rosin—Common steady at 7s 3d.

Petroleum—Refined quiet at 6¼d.

NEW YORK DAIRY MARKET.

New York, Dec. 3.—Butter strong; receipts, 4323; street price extra creamery, 27c; official price creamery, common to extra, 17c to 27c; state dairy, common to extra, 15c to 26c.

Cheese—Firm and unchanged; receipts, 2163.

Eggs—Strong; receipts, 6449; western average best, 30c; southerns, 22c to 30c.

CATTLE MARKETS.

Cables Unchanged—Hogs Quoted Firmer at Chicago.

London, Dec. 3.—Live cattle are quoted at 9½c to 12½c per lb.; refrigerator beef at 8½c to 8¾c per lb.; sheep easier, 10c to 12c per lb.

EAST BUFFALO CATTLE MARKET.

East Buffalo, Dec. 3.—Cattle—Receipts, 400 head; steady to strong; prime steers, $5.30 to $5.75; shipping, $4.65 to $4.75; butchers', $3.75 to $5; heifers, $2.75 to $4.50; cows, bulls, stockers and feeders, $2.25 to $4.00.

Veals—Receipts, 30 head; active and 50c lower at $4.50 to $6.25.

Hogs—Receipts, 13,600 head; fairly active, 10c to 20c lower; heavy, $4.70 to $4.75; a few at $4.80; mixed, $4.60 to $4.65; yorkers, $4.45 to $4.60; pigs, $4.35 to $4.40; roughs, $3.90 to $4.10; stags, $3 to $3.50.

Sheep and lambs—Receipts, 6000 head; active; sheep steady; lambs strong and 5c higher; native lambs, $4.50 to $4.70, a few at $4.85; yearlings, $5 to $5.25; wethers, $4.75 to $5; ewes, $4.25 to $4.50; Canada lambs, $5.50 to $5.25; sheep, mixed, $2.25 to $4.30.

NEW YORK LIVE STOCK.

New York, Dec. 3.—Beeves—Receipts, none; dressed beef unchanged at 7c to 9½c per lb. for native sides; exports, 800 cattle, 50 sheep and 800 quarters of beef.

Calves—Receipts, 118; all westerns; feeling steady; city dressed veals steady at 7½c to 12c per lb.

Sheep and lambs—Receipts, 908; sheep steady; lambs firm to 10c higher; sheep sold at $4 to $4.50 per cwt.; lambs, $6.40 to $6.50; dressed mutton, steady at 5½c to 8c per lb.; dressed lambs at 8c to 9½c.

Hogs—Receipts, 3675; feeling nominally lower.

CHICAGO LIVE STOCK.

Chicago, Dec. 3.—Cattle—Receipts, 400; market steady; good to prime steers, $6.10 to $7.25; poor to medium, $3.75 to $5.60; stockers and feeders, $2.25 to $4.25; cows, $1.50 to $4.10; heifers, $2 to $4; canners, $1.25 to $2.40; bulls, $2 to $4.25; calves, $3.50 to $7; western steers, $3.50 to $5.

Hogs—Receipts, 22,000; market strong; mixed and butchers, $4.65 to $4.70; good to choice heavy, $4.60 to $4.72½; rough heavy, $4.40 to $4.55; light, $4.45 to $4.65; bulk of sales, $4.60 to $4.65.

Sheep and lambs—Receipts, 2000; sheep steady; lambs strong; good to choice wethers, $4.60 to $5; fair to choice mixed, $3.50 to $4.50; native lambs, $4.50 to $6.25.

North St., at Delaware Ave.

The **Lenox Hotel** IN BUFFALO

High-Grade Modern Construction. Fire-proof throughout. European plan. Rates $1.50 per day and upward. Room reservations can be telegraphed at our expense

GEORGE DUCHSCHERER PROPRIETOR

CARNEGIE TO THE RESCUE.

Mrs. Chadwick's Affairs to Be Settled Through An Unknown Source.

Cleveland, Dec. 5.—While arrests growing out of the Chadwick case are now threatened and are likely to be made to-day by officers of the Federal Court, the plans for a settlement of all claims have been made and will be carried out unless the unforseen happens. The plans for such a settlement were made in the New York office of Andrew Carnegie's attorneys, and lawyers representing Banker Newton and Mrs. Chadwick were there. It is now the open conviction of all concerned, backed by authority that cannot be questioned, that the money for such a settlement will come from persons who long have been associated with Andrew Carnegie. Mr. Carnegie's hand, however, will not appear openly, it is thought, in the transaction. The necessary money will be furnished from an unseen source.

Warrants For Arrest.

Cleveland, O., Dec. 5.—United States Marshal Chandler, with several deputies, has gone to Oberlin with warrants for the arrest of President Beckwith and Cashier Shear of the failed Citizen's National Bank.

Two Arrests Made.

Oberlin, O., Dec. 5.—President Beckwith and Cashier Shear of the suspended Citizens' National Bank, have been arrested.

Joint High Commission.

Washington, Dec. 5.—Efforts are being made to bring about another meeting of the high joint commission, representing the United States and Canada, for the purpose of considering preliminary steps toward a Canadian reciprocity arrangement. Senator Fairbanks, chairman of American representation upon the commission, has the subject under consideration and will communicate with Premier Laurier soon.

Crown Prince Baptised.

Rome, Dec. 5.—The infant Crown Prince of Italy was baptized in the ball-room at the Quirinal yesterday. The court chaplain, Mgr. Becarria, performed the ceremony.

They Mean It.

No one should suffer a moment longer with Piles for Dr. Leonhardt's Hem-Roid will cure any case.

A guarantee of $1,000.00 goes with every package of the Hem-Roid.

No matter what kind you have, Blind, Bleeding, Internal, External, Itching or Suppurating, Dr. Leonhardt's Hem-Roid will cure you.

This is a strong statement but it is supported by a thousand testimonials from those who have been permanently cured by Hem-Roid.

If you are not cured you get your money back. $1.00 at Druggists or The Wilson-Fyfe Co., Limited, Niagara Falls, Ont. 8

Sold in Peterborough by Jas. Lynch, 168 Hunter st.

TOOK REVENGE ON OTHERS.

Detroit Man Shoots Two Women and Policeman Who Arrests Him.

Detroit, Dec. 5.—Enraged by his wife, who is suing him for divorce, refusing to allow him to accompany her home from work, Louis Haxer, aged about 35 years, Saturday night, drew a revolver and began shooting at everyone in the bakery where she was employed. Mrs Adolph Schneider was shot through the chin, wrist and shoulder. Miss Tina Weber was shot through the chin.

Within half an hour Patrolman Peter Redmond, in attempting to arrest Haxer, was shot through the chest and Harvey Tremblay was shot in the side, though not dangerously, when he ran to the wounded officer's assistance. Notwithstanding his wound, which is likely to prove fatal, Redmond, assisted by another patrolman, succeeded in placing Haxer under arrest.

Piles To prove to you that Dr. Chase's Ointment is a certain and absolute cure for each and every form of Itching, Blind, Bleeding and Protruding Piles, the manufacturers have guaranteed it. See testimonials in the daily press and ask your neighbors what they think of it. You can use it and get your money back if not cured. One box, all dealers or Edmanson, Bates & Co., Toronto.

Dr. Chase's Ointment

Child Had Eczema.

"My daughter, thirteen years old, suffered from eczema for three years. She was treated by our family physician and other ointments without benefit. By using Dr. Chase's Ointment she has been completely cured. This is the only Ointment I feel like recommending."—Mr. James H. Patriquin, 176 Rockdale Avenue, Sydney, C.B.

Henry Salsbury, of Chatham, was badly scalded by falling into a vat of boiling water. He may recover.

William Sevis, aged twenty-three, of Fletcher, Ont., was killed at Port Huron, Mich., by a fall down the cellar steps at the home of his nephew, William Roberts, where he was visiting.

THE ONLY RANGE

That fills all expectations are those sold by us.

The men who make the Ranges we sell learned by experience where other ranges were lacking, and then made an improved Range that does away with all deficiencies of others.

If you need a Range, Stove or Heater, do us the favor and yourself the service to see what we offer.

Adamson & Dobbin

'Phone 460 162 Simcoe st.

"The Two Macs"

Work . . . Well Done

Has its value. There's no going over required after we complete a job.

Intelligent workmanship, good materials and honest effort.

We carry out contracts or attend to any call on any emergency. If you require Plumbing or Electrical work give us the opportunity to tell you what we can do. Satisfaction guaranteed.

MacPherson & McGregor

Plumbing, Heating and Electrical Contractors, George-st.

Loose Leaf Ledgers

We supply Loose Leaf Ledger systems of all sizes and kinds, and for all account purposes.

The most approved and durable form of booking orders. Bound in Russia leather and corduroy.

Leaves to fit all standard makes of binders.

We guarantee quality of all work to be first-class in every respect.

THE **Review Printing Co** PETERBOROUGH

Double Windows

If you want your Double Windows put up, send your orders to J. T. Turner & Sons, the Tent Manufacturers, George Street, who will send their men promptly to do the work at reasonable prices.

NOTE THE ADDRESS

J. J. TURNER & SONS

Cor. George, King and Water-sts Peterborough, Ont.

Telephone 250 (24h, or 183, day or night.

Xmas Gifts for Men

If you can keep a secret, you are quite safe in buying now and laying aside or holding Xmas gifts until they're needed. If you wish to escape the heavy, buying, hustling crowds, you'll have to do your buying early. So you can't begin too soon.

Wisdom in gift giving is shown by combining attractive appearance with every day usefulness. The constant use of the article brings its donor or the recipient into daily contact as it were. Gifts for men are sometimes considered difficult to select, but we can help you, as we specialize for men in high class wearables.

Gloves
Unlined, wool lined, fur lined, in kid, mocha and buckskin, per pair..... 50c to $5.00
Fine Scotch wool kind, per pair..... 50c to 75c

Silk Squares and Mufflers
Beautiful new patterns in large variety, each. 25c to $5.00

Way Mufflers
Knitted to fit the neck, all colors and patterns. 50c to $1.00

Suspenders
All the latest styles and qualities, beautiful new webbing, each..... 25c to $1.50

Handkerchiefs
Linen and Silk, initialed and plain, borders hemstitched or plain, each..... 15c to $1.50

Neckwear
"Four-in-hand," "Puffs," "Flowing Ends," "Ascots," "Hirlo," in latest designs and most approved patterns, very choice and large variety..... 25c to $1.50

Colored Shirts
This is one of our very special lines, extra large variety, new patterns throughout, each $1.00 to $1.50

Hosiery
Fancy and plain, in cashmere, lisle thread and wool, each 25c to 75c

Underwear
"Health Brand," "Stanfield's," "Wooltex" and "Penman's," all high grade qualities, pure wool and unshrinkable, a garment..... 50c to $3.50

Umbrellas
Fine silk and gloria cloth, with new design in handles, initialed if desired, each..... $1.00 to $6.00

Fancy Vests
In white, full dress and single breasted, in colors, all the latest new effects for, each $1.25 to $3.50

Smoking Jackets and Dressing Gowns
Always a nice Xmas gift, comfortable and acceptable to every man $5 up

Jewellery
Collar Buttons, Cuff Links, Scarf Pins, etc., very choice stock and newest designs.

Also everything a man and woman needs in FURS.

Fill your Xmas Gift giving orders at

Barrie's

Furriers and Furnishers

PEARL BROOCHES

Our $6, $10, $15, $20 and $25 Pearl 14k Brooches are the best value ever offered in town.

Genuine Diamond Solitaire three and five stone Rings from $15, $25, $50, up to $150, all personally selected.

Hundreds of pretty things for Christmas.

FROST'S

Diamond Hall, Peterborough

The Daily Review

MONDAY, DEC. 5, 1904.

MUST PRESERVE AMATEUR HOCKEY

Ontario Association Says Once a Pro. Always a Pro.

MANY AMENDMENTS ADOPTED

All Players in O. H. A. Towns May Play in O. H. A.—Peel Stays Out—The Referee Will Henceforth Rule the Goals.

Toronto World.

The annual meeting of the Ontario Hockey Association was held in the assembly room of the Temple building Saturday morning and afternoon. The election between Messrs. Robertson and Wyndham was warm, though one-sided, the president being re-elected by 49 to 22. The final action of the committee on the Peel case was endorsed, 49 to 27, and the rule, once a professional always a professional, adopted. Power was taken away from the goal umpires and a penalty time-keeper provided for.

President J. Ross Robertson delivered an eloquent and inspiring address to the many delegates present and was given a magnificent reception—a tribute, and it may truly be said, a well deserved tribute, to his untiring and persevering energy in encouraging the game of hockey the province over. W. A. Hewitt presented the executive report and A. W. McPherson the treasurer's statement for the past year.

At the conclusion of the morning session all the delegates and the representatives of the press were entertained in the Masonic dining room in the Temple building by the President, J. Ross Robertson. The King was toasted and the health of the president was heartily drunk. A most enjoyable time was spent and at once the delegates resumed their work, taking up the many amendments proposed.

DISCUSSING AMENDMENTS.

The amendments to abolish proxies provoked some opposition. One objection to the abolition was that clubs at a distance were unable to stand the expense of sending a delegate down to Toronto. It seemed to be the general opinion that no strong reason had been advanced for changing the constitution. This amendment was, therefore, withdrawn.

Francis Nelson's amendment of clause 24, making suspension of clubs or players automatic, in case of refusal to accept and obey the rulings and decisions of the executive was carried. The club or player shall once forfeit their membership in the association. The club offends and then suspends itself.

It was decided on motion of J. W. Chowen, of Stratford, that any O. H.A. club with a team in another association must accept the schedule of dates of matches allotted to them at the O.H.A. district meeting. As a result the O.H.A. matches are given precedence.

To prevent rinkowners from holding up the association in case of final games, J. W. Chowen, of Stratford, proposed to fix the rent in case of games outside of Toronto at $50. This was withdrawn.

J. M. Martin, of Barrie, proposed to take away the president's power of appointment of two of the executive committee of six. No doubt was expressed regarding the wisdom of the appointments made by the present president, but it was suggested tha in the future a president might be elected who would attempt to use this power of appointment in order to control the executive. The purpose of the original rule was to prevent certain districts of the association from being without some representation on the executive board. It was argued that the association was well able to elect six representatives. No sound reason was given to the convention for changing the rule, and it was decided to leave the rule as it was.

The next matter taken up was the Peel case. Mr. Nelson moved in support of the action of the O.H.A. executive of Nov. 26th, in professionalizing Harry Peel. John F. Faulds, of London, spoke in reply. He claimed that no notice had been given Peel that the question of his status in the O.H.A. was to come up at the meeting which decided his rights. He claimed that the constitution required that notice be given of the exact business to be transacted.

QUESTION VS. PRINCIPLE.

President Robertson stated that the decision was not a personal matter with him, but was a matter of principle. He stood for the principles of amateurism, but was prepared to resign his office if the O.H.A. decided to allow professionals in. The vote was 43 in favor and 27 against. The convention thus stood by the decision of the executive and Peel stays out. An exact copy of the motion is:—

The motion regarding the Peel case, moved by Francis Nelson and seconded by A. W. McPherson, and which carried, was as follows:—"Whereas, the executive of the O.H.A. has always acted upon the principle that a question once decided, a decision once rendered, cannot be reopened, resolved that this association hereby considered or reversed (the same season), without fresh evidence, be it endorse the decision of the executive on Thursday, Dec. 10th, 1903, refusing the application of the late A. B. Cox, for the reinstatement of Harry Peel, and that this annual meeting of the O.H.A. declares that all proposals or resolutions purporting to vary, reverse, or in any way, alter the said decisions of December 10, 1903, are illegal, void and of no effect and contrary to the fundamental law of the O.H.A., and that this association declares that the said Harry Peel is still a professional, according to the rules of the O.H.A., and to the first and only legal decision of the executive, and directs the incoming executive to enter this resolution in its minute book."

D. FLYNN DIES SUDDENLY.

A very sudden death took place this morning at the Royal Hotel, Hunter-st. Mr. Daniel Flynn, brother of one of the proprietors of the hotel, died of heart failure. The deceased had been in good health until yesterday morning, when he complained of a sore throat. His condition was not considered serious, but this morning he grew considerably worse. About 9 o'clock he commenced to gasp for breath and Dr. Coughlin was hurriedly summoned. Before he arrived, however, death had taken place. Dr. Coughlin says that death was caused by heart failure.

The deceased was thirty-six years of age and unmarried. For fourteen years he kept a hotel in Havelock. Then he spent eighteen months at Medicine Hat. He had been staying in town for the last two months with his brother Jas. Flynn, of the Royal Hotel. The date of the funeral is not known yet.

GREAT AND NOBLE MAN.

Rev. E. A. Langfeldt's Eulogy of the Late Principal Caven.

Last night, preceding the sermon on "The Last Judgment," Rev. E. A. Langfeldt made the following reference to the death of the Rev. Principal Caven, D. D. "I should certainly come short of my duties as a minister in the Church of Christ, were I to lose this opportunity of giving expression of my sincere grief at the loss the Universal Church has suffered in the death of the Venerable Principal of Knox College, Rev. Dr. Caven. As has been said by many through the press, "he belonged to the whole Church and every communion has lost by his death a true friend, who was broad-minded enough to appreciate and to credit the good everywhere. He was a great Canadian, a man of broad sympathies and views, a godly leader of men and his influence was always felt. A great scholar, yet a humble follower of Christ, whose example he endeavored to imprint upon his work and his life. We owe him a great debt for his unswerving loyalty to the integrity of the inspired Word of God which he always masterly defended against destructive higher criticism. With our Presbyterian friends we unite in mourning the loss of a truly great and noble man.

BAD BLAZE IN KEENE.

Double Frame House Destroyed on Saturday—Hotel Had Narrow Escape.

Fire broke out in the residence of James Dickson, just south of the Victoria hotel, Keene, on Saturday morning about ten o'clock and extended to the dwelling of Mrs. Jas. Roche adjoining. The building was a double frame structure and one of the oldest landmarks in the surrounding country. The blaze started a bed near the stove and spread rapidly.

Nothing was saved by Mr. Dickson, who had a quantity of cartridges burned as well as guns, traps, etc. The explosion of the cartridges caused some excitement and the crowd scattered in all directions. Considerable of the household effects of Mrs. Roche were saved. The total loss is about $600 on house and contents. Mr. Dickson's loss will be about $150. He had no insurance. Mrs. Roche had $300 insurance on the contents, which will cover her loss. The house was owned by Mrs. Roche and Mrs. A. Campbell, Mr. Dickson occupying the part which was owned by the latter. He had only left the house about five minutes when the fire started. Great difficulty was experienced in saving the hotel stables, the residents of Keene doing some heroic work.

THE MEISTER QUARTETTE.

Secure your tickets for the Meister Quartette, which appears in the opera house Monday next, Dec. 12th. It is the finest quartette in all Britain, assisted by Miss Ethel Henry and Mr. Roland Henry in musical sketches. Reserved seats 50c and 75c. Tickets on sale at the Examiner office and Ormond & Walsh. Plan opens on Wednesday at Ormond & Walsh's drug store.

George Rugg, an elderly cabinetmaker, was found dead in bed in his apartments at Winnipeg.

The C.P.R. completed a special report on fall plowing throughout the west. The report shows an increase in areas broken for 1904 of from twenty to twenty-five per cent., as compared with the fall plowing done in 1903.

The Hamilton Street Railway Company has abandoned its appeal to the Divisional Court against the Judgment of Justice Magee in the workingmen's ticket case, intimating that it was its intention to appeal direct to the Court of Appeal.

THE MODISTIC HORIZON.

The Vogue of Painted Lace—Colors For Traveling Toilets.

There are indications no bigger than a man's hand on the modistic horizon that painted lace is again coming to the fore. On one or two handsome coats seen at a Paris atelier it has made its appearance. In one instance the lace was introduced on a beautiful coat of pompadour silk, with a hood of real valenciennes, while a deep

WHITE CLOTH FROCK.

flounce of the same ran all round the bottom. The flounce was headed by tiny rosettes of pale pink, mauve and blue ribbon.

There is no reason to quarrel with painted lace any more than with painted chiffon, provided the lace subjected to this treatment is of the cheaper varieties. To paint old lace is almost a crime.

The colors most in vogue for traveling costumes just now are those which come under the general head of pain brulle, running up the scale from the palest buff to a bright and very charming nut brown.

In the millinery world the brilliant shades of parrot are still in great demand. Entire green hats are shown in the shops, and owls' heads, breasts or wings of vivid green are in high favor. The idea of having the hat match the costume is gaining popularity with amazing rapidity, and milady may find it necessary in the very near future to purchase a new hat with every gown. The large, short back sailors, with straight brims, or those bent down at the back have been christened the Charlotte Corday and are almost universally becoming. The crowns are square, round, oval or triangular and surrounded by velvet ribbon, arranged in conventional loops.

A white cloth frock is an indispensable possession of the smart woman, and the picture given is of this genre. The skirt is accordion plaited, while the stunning coat, with its three-quarter length basque, is bordered and trimmed with knife plaited frills of white taffeta glace, the upper part being arranged with frills that are curved to give a bolero effect.

JUDIC CHOLLET.

A Crusher.

Violinist (proudly)—The instrument I shall use at your house tomorrow evening, my dear sir, is over 200 years old. Parvenu—Oh, never mind that. It's good enough. No one will know the difference.

Very Often.

Teacher—Now, then, what do we mean by composition? Little Girl (eagerly)—Please, miss, composition is the art of bringing simple ideas into complication.

Two Opinions.

Parson—Do you take this woman for better or for worse? Groom—Well, her folks thinks it's for better, but mine thinks it's for worse.

Too Much Talk.

Browne—To what do you attribute the troubles of the world? Towne—To the mobility of the lower jaw.

He who is destitute of principles is governed by whims

SANTA CLAUS' HEADQUARTERS!

You will do well to call and see our 'Xmas Stock Books, Fancy Goods, etc., before making a selection for 'Xmas Gifts. Our store is filled with the most up-to-date Stock in town and our prices are right. Below you will find a list of some of our specialties.

ANNUALS—Boys' Own, Girls' Own, Chums, Chatterbox, Leisure Hours, Sunday at Home, etc.—'Xmas Cards and Calendars, Books, Bibles, etc., Leather Goods, Purses, Fancy 'Xmas Stationery, Dolls, Games, etc.

ASK TO SEE OUR 25c. LINE OF GIFT BOOKS.

THE FAIR—IMPERIAL BOOK CO.

THINK OF

Schneider's

When You Think of Xmas Shopping.

WHY? Because there's a well known distinction about Xmas Gifts from Schneider's that makes them specially valued. The UNQUESTIONED QUALITY of every article sold gives this distinction. And then, Schneider's Prices are no higher at Christmas times than they are the whole year round.

From Schneider's "Mint of Hints," a few favorite special selections:—

Gold and Silver Watches

For Ladies, Gentlemen, Misses and Boys. We pride ourselves more than ever in our stock of Standard Watches, and we can quote you same prices and less than the city jewellers.

Diamond and Pearl Jewellery

Nothing so intensely personal as a gift of Diamonds or rare Gems.

Pieces of Sterling Silver

Wonderful diversity of Jewellery, countless things in Gold, Silver, Silver Plate and ever so many novelties.

Gold Watch Charms and Lockets
Fang and Unique Clocks
Elegant Ebony Goods
Recherche Cut Glass
High-class Leather Goods, etc., etc.

We'll hold and deliver your purchases any time you desire. BE EARLY.

CHAFING-DISH ENTERTAINING

There is something about a chafing-dish that breathes good-fellowship, destroys the conventional, and whets one's appetite. It is such a convenient way for informal entertaining that it is a marvel that every family have not formed the habit of chafing-dish cookery. It is a wonder that more young ladies have not called the chafing-dish to their assistance, for if the old adage, "The way to a man's heart is through his stomach," is true, we would imagine it would be a very unattractive young lady indeed, who, with the assistance of a chafing-dish and an acquaintance with chafing-dish cookery, could not win a husband in short order. And there is no excuse for not understanding chafing-dish cookery for a number of manufacturers, interested in the sale of their wares, offer cook books that give full details for the manipulation of the chafing-dish, and it is really wonderful how clever some of these books are.

The secret of success with the chafing-dish, depends largely upon careful attention to details and preparation. The ingredients should be measured and mixed, and all supplies placed in attractive readiness, as it is the rapidity of cooking that makes the dishes so much better when done in a chafing-dish.

A few of the most popular creations of the chafing-dish are: The Welsh Rarebit, Golden Buck, Lobster a la Newburg, Cream Lobster, English Monkey, Eggs a la Creme, Shrimp Wiggle, Creamed Oysters, etc., etc.

Formerly, one of the most serious objections to the good things of the chafing-dish was that being eaten late they were likely to upset one; but even this is looked after, and it is said that a small amount of Extract of Beef will not only add to the toothsomeness of most of the dishes, but ensures against any of the ill-effects from late or over-eating.

The chafing-dish enthusiast has an abundance of supplies to select from, and almost everything that the mind or appetite can suggest may be had in a convenient form, so that the chafing dish may be manipulated quite as easily in the parlor or living room, as in the dining room. Try it, and see how inexpensively and attractively you can entertain, and how easily you can make a reputation for being a generous and hospitable hostess. But for your reputation's sake, and for the comfort of your guests don't forget a small quantity of Extract of Beef with each savory dish.

Small Fancy Calendar Pads for 1905 on sale at The Review Office.

Listerine Soap—Antiseptic—is strongly recommended by the medical profession as a safeguard against infectious diseases.

Welcome Extended to Santa Claus

AT HIS HEADQUARTERS

This Store has been acknowledged for the past 23 years as being Santa Claus' Headquarters. Our second flat is already teeming with all the Latest Toys for Children. You have only 18 business days left to do whatever Shopping that is necessary for this day of days. If you want to see where the crowd is going drop in to Santa Claus' Headquarters.

TORONTO, 262-4 Queen W. Phone 3028.

Routley's

PETERBORO, 379 George-st. Phone 366.

MONUMENTS
And all kinds of Cemetery work in superior workmanship, and at lowest prices
COUGHLIN BROS.
HUNTER ST., WEST

THE DAILY REVIEW

LUMBER
and BUILDING MATERIAL of all kinds. Sawlogs, Sawtimber, Joists and Bill Stuff. Mouldings, Cornices and Base, and all Kind of Finish. Barrel and Box Shooks.
ALF. McDONALD
Point St. Charles Mill, Peterborough.

VOL LIII., NO. 131. PETERBOROUGH, ONT., CANADA, TUESDAY, DECEMBER 6, 1904 TEN CENTS PER WEEK

PROBABILITIES.
High south-west and west winds; fair. Wednesday, north-westerly winds; fair and a little colder.

UNION LABEL

We Have Installed a New Direct Telephone Line to our Dressmaking Department---No. 128.

Christmas Bargains

AT THE GOLDEN LION

Once more Christmas Shopping has been begun at Fair's. No danger of a shortage—for preparations have been made for the Best Holiday Trade in the Golden Lion's records.

With scarce three weeks more to intervene between now and the Great Christmas Festival, the interest for you at Fair's will run high. There are Gifts to think of—Gifts to Make—Gifts to Buy. We recommend early and often visits during the forenoons especially. Goods held for timely delivery when requested :—

TAORO TENERIFFE HAND DRAWN WORK.

Made by the Peasants of Puerto Orotavo, Teneriffe, and imported by us direct, consisting of 5 O'clock Tea Cloths, Doylies, Tray Cloths, Bureau Covers, Sideboard Covers, etc., etc., as follows:—45x45 inches $2 each; 36x36 inches $1.25, $1.50 to $5.50 each; 32x32 in. $1 and $1.50; 16x72 in. $1.50; 25x54 in. $1; 18x47 in. 75c; 16x18 in. $1.75 each; Round 36 in. Diameter $3.50, $4.75; 24 in. Diameter $1.65; 18 in. Diameter $1.25 and $1.90; 12 in. 25c. and 50c., 9 in. 25c. 6 in. 10c., 12½c.

Taffeta Silk Skirts.
A choice lot of Manufacturers' Samples which we bought less the duty, thereby saving about 25 per cent. in colors Black, Pink, Nile Blue, Cardinal and Yellow, at $4.50, $6, $7.50, $8.50, $10.50, $11.00..... $12.50

Ladies' Silk Blouses
You can't help looking at our Silk Waist Counter, no word of them here could quite approach their beauty, in Black and White Japan and French Taffeta, $3.25 to..... $10.00

Silk Opera Shawls
Knitted Spun Silk, in Black and White each $1.50, $2, $4.25 to..... $5

Ladies' Umbrellas
Dependable Quality—just the kind you can give for Xmas with perfect safety. Handles mounted with Pearl, Sterling Silver and Gold Plate each $3 to $6.50

LADIES' REAL FRENCH KID GLOVES

The Glove stands for Christmas as surely as the gauntlet for mediaeval chivalry.
Real Kid Gloves, in Black, White, Greys, Modes and Browns, per pair 75c
The "Boulevard" Glove, in Black, White, Greys, Modes, etc., per pair $1.00
Perrin's "Olga," a reliable, guaranteed Glove, in Black, White, Greys, Modes, Brown Green, Navy and Cardinal, per pair $1.25
Perrin's Waterproof Glove, a washable Kid Glove, in white only, per pair $1.25
Perrin's "Belfort" Glove, none better made, pique sewn, blown fingers, in Black, Greys, Modes, Browns, etc., per pair $1.50
Perrin's "Royal Scots" Glove, the latest idea in Gloves, in Champagne, with Brown Cuff, Black with White Cuff, and White with Black Cuff, per pair $1.50

Irish Hand Embroidered Frilled Muslin Bed Spreads
with pillow Shams to match, Spreads 2½ yards $3.50 each. Shams 32x26 in. per pair..... $3.25

Ladies' Battenburg Handkerchiefs
An acceptable gift at any season, $1.50, $1.75 and $2.25 each.

Lace and Chiffon Fichues, Berthas, Etc.
Prices from $1.00 to $5.00 Each.

Ladies' Real Lace Berthas
$5.00, $6.50 and $7.50 each.

Men's Buller Scarfs
in Black, Corded Silk, Armure and Taffeta Silk and Satin, each 50c. to $1.50

Ladies' Belts
in Black, Brown, Emerald, etc., of tucked Silk, Fancy Velvet, etc. Some Novelties put up in individual boxes. Prices 25c. to $2.50 each.

Robert Fair & Co.

New Flavors in G.B.'s

Would you like something dainty and delicious to eat?

Try some of those G.B. Chocolates. Any of these kinds are new and tasty:

Chocolate Crisp	Marshmallow
Cocoatenes	Almontine
Sateens	Melba
Japanese	Maple Cream
Cream Almonds	Sumatra
Sour Orange	Choc'te Cherries
Sour Lemon	Cream Drops
Walnut Nougat	Jellied Plums
Almond Nougat	Jellied Strawberries.
Jellied Cocanut	

T. H. Hooper
TWO STORES
George and Brock. George and Charlotte.

...THE...
BEEHIVE

Ladies' Ready-to-wear Store.

XMAS GOODS

Never before were we so able to cater to your every want as at this season.

We have a magnificent display of every wantable article in our overflowing stocks.

CHRISTMAS WAISTS
CHRISTMAS DRESS SKIRTS
CHRISTMAS MANTLES
CHRISTMAS SILK WORK
CHRISTMAS FANCY LINENS
CHRISTMAS DOYLIES
CHRISTMAS COLLARS
CHRISTMAS BELTS
CHRISTMAS WHITEWEAR
PERRIN'S KID GLOVES
RINGWOOD GLOVES
FANCY LACE COLLARS
FANCY HANDKERCHIEFS
FANCY CUSHIONS
FANCY BASKETS
FANCY HOSIERY
DAINTY UNDERWEAR
KNITTED GOLF WAISTS
HAND BAGS
FANCY COMBS
CHILDREN'S GOLF WAISTS
GENTS' SILK HANDKERCHIEFS
GENTS' KID GLOVES

And a thousand other things suitable for Christmas.

The Beehive
Phone 390

THEY ENDORSED LOCAL OPTION

Attitude of Peterborough Ministerial Association.

SOME BAD BOYS IN TOWN.

Mr. Dumble Thinks They Should be Talked To From the Pulpit—Parents Responsible for the Lack of Obedience.

The attendance at the Ministerial Association meeting held yesterday was exceptionally good. Rev. F. J. Scott was cordially welcomed as a member.

Police Magistrate, D W Dumble was present by invitation, and addressed the Association on the striking lack of obedience to authority and disrespect prevalent among boys in our town. This, he claimed, to be largely due to lack of parental control and helpful home environment. Corporal punishment, sanctioned by law, he considered advisable in many cases as a preventative. He deplored the great lack of teaching as to the duties and responsibilities of home and motherhood. Girls employed in shops and factories are much deprived of the needful training; the money earned is but poor return for loss of proper education for home making. Reformation for that could be effected through the pulpit.

Hearty approval was expressed of this sentiment and action taken to aid in removing this evil.

MR WILSON'S DEPARTURE.

A resolution as follows was unanimously passed, re the approaching departure of Rev J. A. Wilson, B.A.:—

"Whereas, the Rev. J. A. Wilson, B.A., will shortly leave our town; it is resolved that we, the members of this Ministerial Association, desire to assure Mr. Wilson of our appreciation of him and of his work, during his residence in Peterborough. For two years he performed with much efficiency the duties of secretary, always energetic and devoted, he has rendered very valuable service to us, his brethren. While on personal grounds we regret his departure, at the same time we most heartily congratulate him on the call he has received to an important charge in Hamilton. We earnestly pray that he may see the work of the Lord prosper, and that through his labors many may be won for Christ."

LOCAL OPTION.

The following resolution, favoring local option in Smith was unanimously passed:—

"That this Association, having learned of the effort that is being made to banish the bar in the Township of Smith, desire to express our hearty sympathy with the movement. We recognise with deep interest and thanksgiving the successful work of clergymen in Douro and Ennismore, in banishing the sale of liquor, and hope our brethren throughout the township of Smith will be likewise successful, and we would encourage the people to express themselves accordingly."

PULPIT NOTICES.

In accordance with previous arrangement, the subject of pulpit notices in the press was taken up.

Rev. J. C. Davidson, by request introduced the subject. A most interesting frank, harmonious, discussion followed, participated in by all. A perceptible enlargement of such notices has taken place in many cases in recent years which, while in some ways unobjectionable, yet were open to certain abuses, such as undue prominence given the music, so as to overshadow what it is merely designed to help, i.e., the worship and the preached word, for which it was adduced, the pastor is not always personally responsible; also sensational forms of subjects, merely designed to attract. Reports of sermons or extracts therefrom, dealing with matters affecting the community were often useful, but sometimes reports appear that seem to direct more attention to the man than to the message. Many other aspects of the subject were advanced and discussed with perfect unanimity.

The visitation of the hospital for the month is to be as follows— Revs. A. H. Brace, F. J. Scott, Dr. Crothers and Dr. Torrance.

Monkey Brand Soap makes copper like gold, tin like silver, crockery like marble, and windows like crystal.

THE STORE THAT NEVER DISAPPOINTS

KID GLOVE SALE

600 Pair Ladies' Dollar Kid Gloves 60c

Our Kid Glove agents have sent us part of their over makes for the season, comprising 594 pair blowen finger Kid Gloves, colors of Black, White, Browns, Fawns, &c. Sizes 5½ to 7½. To give our town and country customers an equal chance we are dividing the lot in 2 parts—

300 PAIR GO ON SALE THURSDAY
294 PAIR GO ON SALE SATURDAY
EACH DAY AT EIGHT O'CLOCK.

They will positively not be sold any other day. In our last sale of these Gloves we sold 300 pair during the first hour from 8 to 9.

Thursday and Saturday

Sale of Silk Waists

Thursday, Friday and Saturday

40 Five Dollar Silk Waists for $2.90

We find our Silk Waist stock heavier then we like, and have gathered together 40 of our stock which we are going to sacrifice. Creams, Blacks and colors, all up-to-date styles. None worth less than $4.75, others as high as $6. For 3 days all one price..... $2.90

Waists on 2nd floor.
Sample of Kid Gloves north window.

Cressman

—Mr. Thos. Barrie, formerly of Rosemeath, Ont., passed away recently in Melita, Manitoba, after two weeks' illness. He was 58 years of age and leaves a wife and two children to mourn his loss. The remains were interred in Melita Cemetery.

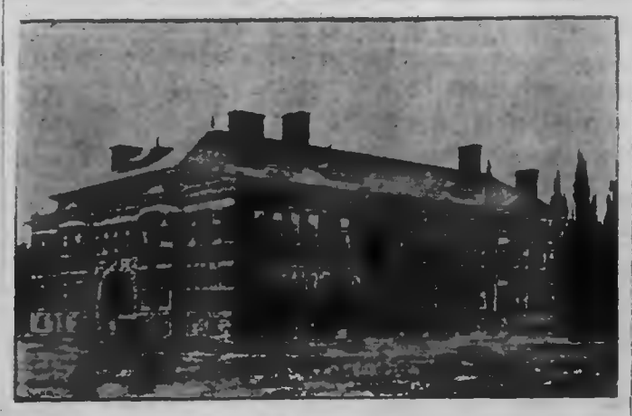

PROPOSED COLLEGIATE INSTITUTE
Which will be Erected on the Murray Street School Property.
PHOTO BY R. M. ROY. PLANS BY J. E. BELCHER, C.E.

ST. JOHN'S YOUNG PEOPLE.

Young Men Entertain the Ladies at a Thimble Social.

A very successful meeting of St. John's Young People's Association was held last evening in the school room. The President, Mr. Patte, was in the chair. The regular business of the society was put through in good order. It was the last meeting to be held till after New Year's. The evening took the form of a thimble social, with the young men to entertain the young ladies. The latter were on hand all right with their fancy work. A very interesting programme was put on. Mr. Arnot was present with his megaphone, which rendered some pleasing selections. Mr. S. Broad was heard in a vocal solo, which was greatly enjoyed. Mr. Goodacre gave an instructive reading. Instrumental selections were also rendered by Miss K. Graham and Mrs. A. McIntyre. Both were very heartily encored. Refreshments were then served by the young men of the society, and the meeting brought to a close. There was a large attendance and all present enjoyed themselves thoroughly, especially the young ladies, as was evident by their smiling countenances as they said good-night.

The young men of St. Joh's church will hold a meeting Wednesday night at eight o'clock, in the Guild room, for the purpose of re-organization. Several important matters are to come up, and especially of putting a hockey league in the Guild League. A large attendance is requested.

EVANTUREL TURNED DOWN.

Liberal Executive in Prescott Will Not Listen to Premier Ross.

Vankleek Hill, Dec. 6.—The Liberal executive of Prescott County, in session here yesterday, refused by a vote of 16 to 4, to receive the resignation of L. J. Labrosse as the party candidate in this county.

Mr. Labrosse defeated Hon. Mr Evanturel in the regular party convention here some weeks ago. Since that time an effort has been made by Premier Ross to have Hon. Mr. Evanturel accepted as the party candidate.

Private letters were read to the executive yesterday from Hon. Mr. Ross, in which he requested that, for party reasons, Mr. Labrosse should retire. Mr. Labrosse offered to retire, but the executive refused to accept his resignation.

This means that unless Hon. Mr. Evanturel finds a seat in some other county, he will have strong opposition from the Liberal Association and party in Prescott County. It is generally believed here that Hon. Mr. Evanturel will run in some other county.

NOMINATIONS ON MONDAY.

East Wellington—Hon. J. M. Gibson, Liberal.
South Oxford—D. Sutherland, M.P.P., Conservative.

Death By Morphine.

Hamilton, Dec. 6.—Robert Gimblett, shoemaker, 285 East King street, went to a drug store Sunday night and got some morphine to make him sleep, as he had been ill and could get no rest. It is supposed that he took an overdose of the drug, for he was soon violently ill. He was taken to the City Hospital, but died at 6 o'clock yesterday morning, after the doctors and nurses had been working over him all night.

Killed By a Train.

London, Dec. 6.—William Wilson, 719 Yorke street, this city, a Grand Trunk yardman, was instantly killed about 3 o'clock yesterday afternoon. He was standing on top of his train, which was passing some of the tall buildings near the cold storage when he was struck by one of the projecting verandahs, and died immediately from the effects of the blow.

Killed By Fly Wheel.

Woodstock, Dec. 6.—Richard Clendenning was killed while operating a cutting box on the farm of James Clendenning in North Oxford yesterday afternoon. The fly wheel broke and one of the flying pieces struck him on the head. He was one of Oxford's most prominent farmers.

Wanted

HELP WANTED
ADVERTISEMENTS of all kinds abound in the London "Free Press." If you want a position, write for a sample. b

BRIGHT, ACTIVE
HUSTLING AGENTS WANTED to sell Tea, Coffees, Spices, etc. Over $1,000 a year is being made by agents. G. MARSHALL & CO., London, Ont.

For Sale or to Rent.

TO LET
IMMEDIATELY, five good up-stairs rooms. Central situation, one minute from post office. Apply 93 Hunter-st.

FOR SALE
TWO CRESCENT BARBER CHAIRS—Almost good as new. Can be seen at Elliott Whi e's Furniture Store, near Snowden House. 3d130

RESIDENCE FOR SALE
ON BURNHAM-ST., (Ashburnham.) Large and commodious. 2½ acres of ground, extending to river. Stable, etc. DENNISTOUN PECK KERR & STEVENSON. d128

COMING!
Winter is coming and it is time for you to secure for yourself a comfortable home. Call at our office where we can tell you about many comfortable homes at moderate prices.

Two 2 story Brick Houses at $850 each. Convenient to Wm. Hamilton's. Two 2 story Bricks near C.G.R. Works at $1100 each. Two six roomed Houses near C.G.R. at $1,050 each.

Beautiful Lots on the Westaff property overlooking the Little Lake at right prices. Several new houses for sale at moderate prices. Be sure you see us before buying anything.

A. BROWN & CO.
Hunter-st. Phone 142

JEFFREY HALE'S HOSPITAL
— QUEBEC —
TRAINING SCHOOL for NURSES
Applicants for admission to above named Training School will please communicate with
Mrs. SCOTT,
d112 Lady Superintendent.

General

DANCING
DO IT NOW!

Prof. C. F. Davis announces that in order to give those who cannot attend classes on Saturday an opportunity to learn, classes will be formed for Friday evening (ladies or gentlemen), providing a sufficient number can be obtained. For terms and registration call at Ormond & Walsh, druggists

THE FAIR

BEFORE BUYING YOUR
Xmas Gifts
you would do well to call and see our new stock of
BOOKS
FANCY GOODS
LEATHER GOODS,
Etc., Etc.
N.B.—Good stock to select from.

THE FAIR

Imperial Book Co.

DR. J. D. BAGSHAW
(Successor to Dr. Neill)
GRADUATE OF CHICAGO COLLEGE OF Dental Surgery; also of Royal College of Dental Surgery, Toronto. Office—Corner of Hunter and George sts., over MacDonald's drug store. Phone No. 72, or after hours phone No. 183. d1y107

Coal and Wood

ALL SIZES—BEST QUALITY—FULL MEASURE.

ROBT. HICKS & CO'Y

YARDS AND OFFICE

Corner of Murray and Bethune Sts., alongside G.T.R. track—Phone 48.

HARNESS AND Shortly's Stable Furnishings

Those replenishing their stables for the Winter are invited to call and see my new stock of **Superior Hand-made Harness**, manufactured on the premises, recognized by well informed horsemen because of quality and reasonable prices.

HORSE CLOTHING---BLANKETS

A job lot very cheap. Large assortment of Robe and Rugs.

Rubber-lined Driving Coats, regular "wind-stops." **Gloves** -- Buckskin, Mulskin, Calfskin, Hogskin and Sheepskin at close prices.

Ladies' and Gentlemen's Leather Hand Bags, Purses and Pocket Books, Wrist Bags, Trunks and Valises.

B. SHORTLY SIGN OF THE HORSE AT THE DOOR.

Seven to One

That is about the ratio. About seven times as many persons are injured as die from all causes yearly.

Accidents are a more prolific cause of death than any disease except lung diseases.

Twice as many people are accidently killed as die of old age. Does it not seem reasonable to you as a business man that it would be to your interest to carry an accident policy?

YOU are subject to over two hundred diseases and liable to accidents without number.

Official figures prove that One Man in Five carrying an Accident and Sickness Policy makes a claim for indemnity each year.

YOU have no guarantee that you will not be the One Man who will be disabled this year.

The DOMINION of CANADA

GUARANTEE AND ACCIDENT INSURANCE CO.

It is the oldest Canadian Accident Insurance Company and has stood the test of years.

Its affairs are managed by Canadian business men of highest standing.

It is Canada's strongest and most reliable Company.

THIS COMPANY ISSUES THE MOST UP-TO-DATE ACCIDENT AND DISEASE POLICIES FOR

PROFESSIONAL AND BUSINESS MEN

W. H. HILL

Manager Central Ontario. Office 159 Hunter-st.

HIGHEST CASH PRICE

PAID FOR

Furs, Skins, Hides, Tallows, also Junk

OF ALL KINDS

T GEORGE HOLMES

Cor. Simcoe and Bethune-sts.

COAL

PEA COAL, Per ton, $5.50

EGG, STOVE, CHESTNUT " 6.50

FOR THE BALANCE OF OCTOBER

Office open to 9 o'clock p.m. Phone 267. Call and see before buying your coal.

George Stevens

NEW

Telephone Directory

The Bell Telephone Company of Canada Will in a short time issue a New Subscribers' Directory for

The District of Eastern Ontario

Orders for new connections, changes of addresses, changes in firm names, should be placed with the Local Manager at once to ensure their appearance in this book.

F. W. DOAN Local Manager

CANADIAN PACIFIC RAILWAY

EAST	ARRIVE	DEPART
Norwood, Havelock, Ottawa, Montreal	6.10 p. m.	11.35 a. m
Indian River, Norwood, Havelock	7.12 . m.	7.35 p. m
Norwood Havelock, Kingston, Ottawa, Montreal, Portland, Boston	6.10 a. m.	12.35 a. m.
WEST		
Toronto, London, Detroit, Chicago	11.20 a. m.	5.10 a. m
Toronto and intermediate	7.35 p. m.	7.12 a. m.
Toronto, London, Detroit, Chicago	12.20 a. m.	5.10 p. m
Toronto, North Bay, Port Arthur, Northwest	11.45 a. m.	5.10 p. m

GRAND TRUNK RAILWAY SYSTEM

RAILWAY TIME TABLE

	Arrive	Depart
Lindsay, Orillia, Midland, Gravenhurst, North Bay Stouffville and Toronto	11.45 am / 9.00 pm	8.30 pm / 8.20 am
Port Hope, Toronto, London Detroit, Chicago & West Niagara Falls, Buffalo, Cobourg, Montreal and East	8.20 am / 8.25 pm	11.45 am / 8.05 pm
Toronto, Lindsay, Stouff'le Uxbridge and Markham	10.25 pm	.20 am
Lindsay Local	8.15 am	8.00 pm
Hastings, Campbellford, Madoc, Belleville, Kingston Montreal and East	8.10 am / 8.40 pm	8.30 am / 3.00 pm
Lakefield	10.00 am / 5.05 pm	8.30 am / 12.45 pm

THE CORPORATION OFFICERS

Geo M Roger, Esq., Mayor.
S R Armstrong, Clerk.
Peter Brown, Treasurer
E H D Hall, Town Solicitor.
D W Dumble, K.C., Police Magistrate
Geo I Russel, Chief of Police.
T A S Hay, C. E., Town Engineer
W J Green, Tax Collector.
Dr. Bingham, Medical Health Officer.
W F Miller, Relief Officer.
Thos Rutherford, Chief of the Fire Brigade

TOWN COUNCIL

Geo M. Roger, Esq., Mayor; Aldermen—Moses, E F Williams, Henry Ross, Frank Adams, Jas Barnes, Wm Scott, Henry Nash, Wm Johnston, Robt Gilchrist, Jas Simpson, Robt Hicks, E F Mason, M A Morrison

Hanley Brand Soap cleans kitchen utensils, steel, iron and tinware, knives and forks, and all kinds of cutlery. 23

The Daily Review

TUESDAY, DEC. 6, 1904.

MR. McCARTHY'S GRIEVANCE.

Says His Property in Lindsay Has Been Unjustly Assessed.

Assessments in Lindsay as compared with those of Peterborough are not what they ought to be, according to Mr. J. S. McCarthy, of town, who writes as follows to the Lindsay Post:—

Sir,—I am not after the baker or the butcher, but I am justly after the tin box men and the Council. I can fully corroborate "Citizen's letter in your issue of the 15th inst. re assessment. I think the tin box men have overstepped the mark in assessing our property, and I think the Council are in the same box re the gate. I also think property ought to be assessed on the basis of the revenue derived from it. I have four houses in Lindsay and one small cottage containing five rooms, has been assessed for several years for $900. I received $8.00 a month for rent of it. This year it is assessed for $1,000. I received a wee tax slip for $38.16-100 for this year's taxes (1904) for the cottage, equal to 4 3-4 months' rent, and it is assessed for $1,100 for next year (1905), and if the record of the tin box men and the present council prevails next year, the taxes on the little cottage will be equal five months 6 1-2 days' rent to pay the taxes on it.

According to the above statement, it is quite evident that the tin box men's judgment is away up above the average, bearing out the contention that they put on all the owner can stand without squealing. Those men were paid an extra salary by the council for increasing the assessment and to burden the ratepayers. The Finance Minister of the Council advocated the justice of the extra salary to favor the assessors. Those men assessed me for property I have leased to the Central Charity Committee, and the committee are liable for all taxes, including local improvement taxes, as specified in my lease. But their blundering doesn't surprise me.

Now, Mr. Editor, contrast Peterborough Council with Lindsay Council. The former are economical, sensible gentlemen. In appointing their assessors they select two contractors, one a bricklayer, the other a carpenter; these men are practical and they assess judiciously. I got a house built in Peterborough last year—it cost over $2,000, yet it is assessed for $1,000. The taxes are $19.70-100. I was offered $15 per month rent. The Lindsay tin box men, in their wisdom, placed $200 assessment on my little cottage, and the Council completed the scheme by placing the 30 mill rate rate on it, thereby mortgaging it for 3 per cent. To show the ridiculous inconsistence of our assessment, the house owned by Mr. Thomas Connolly, corner of William and Melbourne-sts., is assessed at $1,000, and rents for $11 a month. My little one-storey cottage, corner of Cambridge and Glenelg-sts., is assessed at $1,100 and rents only for $9.00 to-day.

Mr Editor, I lived in Lindsay 34 years and the present Council surpasses all previous Councils during that period, for extravagance. Ratepayers of Lindsay, pause and think of the admirable Council you have. I think it is high time for a change. Thanks for space.

Yours, etc.,
J. S. McCARTHY.

Peterborough Nov. 29th, 1904.

SAYS HE WAS A TOTAL WRECK

But Dodd's Kidney Pills gave Him a New Lease of Life.

Geo. Robertson Had Rheumatism and Dropsy—Had to be Tapped—Doesn't Know What it is to be Sick Now.

Montreal, Que., Dec. 5—(Special.)—Mr. Geo. Robertson, a well-known citizen living at 392 St. James St., Montreal, is one of the many people in this city who are never without Dodd's Kidney Pills in the house. Like all the others, Mr. Robertson has his reasons for this and is always ready to give them.

"I was a total wreck before I started to use Dodd's Kidney Pills," Mr. Robertson says. "I had been troubled with Rheumatism and Dropsy for five years. I had to be tapped to relieve me of the pain. My arms and legs were terribly swollen.

"I had just begun to get downhearted when a friend induced me to try Dodd's Kidney Pills. Before I had used the second box I felt better. Seven boxes cured me so completely that now I don't know what it is to be sick."

ASK HIM TO LEAD.

Forty Conservative M.P.'s Will Get Mr Borden's Answer Shortly.

Montreal, Que., Dec. 6.—Some forty Conservative M.P.'s and defeated candidates from Quebec and Ontario met last night at the Windsor, and after discussing the situation an unanimous request was made to Mr. R. L. Borden to continue in public life as leader of the Conservative party. The ex-M.P. for Halifax said he would like time to consult his lower province friends, consequently he would defer a final answer till the opening of Parliament. It is understood, however, that Mr. Borden will be his own successor.

Half of what is called difficulty is only danger.

HON. MR. BLAIR'S STRONG DENIAL

There Was no Plot Against the Goverment.

ONE TISSUE OF FALSEHOODS.

Says He Was as Frank as the Situation Demanded at the Time of His Resignation—No One Made Threats.

Mr. Blair's Statement.

"Since my return from the Maritime Provinces, I have seen the full text with scare headlines of a flaring political statement in which my name is freely used, and in which I am referred to as not having been frank with the public as to the reason of my resignation of the chief commissionership of the railway commission—with having conspired with two important railways and other parties to damage the government—with having plotted to make an attack upon the administration of the interior department—with having co-operated with others to expose scandals against the government on the eve of the election—with being privy to an arrangement whereby several of the government candidates in the Province of Quebec, in consideration of $10,000 each, were to withdraw from the field on the eve of the contest—with failing to take the platform against the G.T.P. scheme—with having been sandbagged into silence, lest some secret which I feared to have come out should be exposed—and with having arranged that I should receive $100,000 as soon as the scheme outlined should be carried out.

Tissue of Falsehoods.

"Let me deal with these statements seriatim, first, however, giving to the public the assurance that these allegations constitute a tissue of falsehoods from beginning to end.

"FIRST—That I was not frank with the public as to the real reason for my resignation. What I stated at the time was, and still remains true. I said I intended taking up more congenial employment, and so I do intend, and I more than hinted at that time that I had found my position on the board more uncomfortable than I feared I should when I accepted the appointment. I could enter fully into details on this subject, but do not think it necessary, at least at present.

"SECOND—As to my co-operating in hostility to the government with two of the great railways—my answer is that I took no part whatever except by voting in the election, from the beginning to the end of the contest. It is true I resigned the office between two and three weeks prior to election day, but I was not of the opinion that my resignation would cause more than a few days' comment, and the result showed that my judgment in this respect was sound. I hear now for the first time that two of the great railways in Canada had anything to do with my resignation, and speaking for myself I do not know, and have no information which would lead me to believe, that the railways in question were antagonizing the government.

Not Against Sifton.

THIRD — That I conspired with others to make an attack upon the administration of the department of the interior. I pronounce this statement wholly devoid of truth. I never heard from any source whatever that such a movement was in contemplation by anyone. I most assuredly had no such thought in my own mind. No one ever mentioned the subject to me, nor did I to anyone.

FOURTH—As to my having conspired with anyone to expose scandals against the government on the eve of the election. The statement is wholly void of truth, such an intention on anyone's part. I hear for the first time from The World's publication.

FIFTH—What is alleged as to the intended withdrawal of the Quebec candidates is, so far as I am concerned, or am aware, an entire fable. The statement is the creation of a very disordered, or a very malicious mind, and, indeed, the same may be said with almost the whole publication.

Didn't Intend to Speak.

SIXTH—As having failed to take the platform after my resignation from the board—I did not state at any time that I intended doing so. The telegram announcing my resignation said, in effect, that beyond reaffirming my objection to the railway scheme I intended to take no part in the campaign. I had not the slightest thought when I resigned of going into the fight, and my telegram contained all the reaffirmance of my views on the railway question I had at any time in contemplation.

SEVENTH—It is said the fear of the disclosure of some secret compelled me to silence, and that Sir Wilfrid Laurier was able to force me to pursue this course. If anyone either in or outside the government is in possession of a secret of the nature described I hereby not only give him permission to disclose it, but invite him to do so.

I MAKE THE STATEMENT IN THE MOST EXPLICIT TERMS, THAT NO LIVING MAN, EITHER SIR WILFRID OR ANY OTHER PERSON EVER MADE ANY THREAT TO ME OR BY ANY OTHER MEANS SOUGHT TO COMPEL ME TO SILENCE.

"I will say this for Sir Wilfrid, and he will bear me out in what I have said, and also in what I am now about to say, that he did not even suggest to me that I should not take part in the campaign, nor did any one on his behalf do so. I understand that a member of the government made a statement in Montreal that Blair dare not speak, that the government had the papers which shut his mouth. If there is any member of the government from whom this street report emanated he will do me a favor if he will produce the papers and let the public know what the nature of these potential documents may be.

No Question of Money.

"EIGHTH—As to the last allegation that I was to receive $100,000 cash when the scheme as laid out had materialized, I gave this and the connected statements an emphatic denial. No such arrangement nor understanding was had by me with any person. I did not receive $20,000, as alleged, nor any other sum on account. No question of $65,000, nor any amount whatever, nor any dispute of any kind involving such a question has arisen between Mr Russell and myself. The statement in its entirety is absolutely untrue in every respect. Let me add that I recently saw in a government newspaper that my expectations and plans at the time of my resignation from the railway board as to my own future had not been realized, and would need to be revised. This is a very interesting statement, and I confess I am indebted to the newspaper for the information. I had not made the discovery, and except that the public press had so stated, I still remain in blissful ignorance of the same.

"Yours faithfully
("Signed) Andrew G. Blair."

Criminal Proceedings Taken.

Mr. David Russell made the following statement last night. "Hon A. G. Blair and myself have instructed our lawyers to at once commence criminal proceedings against The Montreal Herald, the only responsible journal which has copied the malicious attacks upon us. It is only fair to Mr. Blair for me to state that when I persuaded him to resign his position as Chairman of the Railway Commission there was no understanding that he would take the stump. I assumed that when he was attacked he would take the stump, and, so believing, I wired the editor of The St John Telegraph that he would do so inside of forty-eight hours. I admit that I assumed too much, but I can assure the public that neither Sir Wilfrid Laurier nor anybody else ever sandbagged him into silence. He defies any member of the Liberal party to make the charge."

Sore Throat and Coughs

A simple, effective and safe remedy for all throat troubles is found in

Creosolene Antiseptic Tablets

They combine the germicidal value of Creosote with the soothing properties of slippery elm and licorice. 10c. All Druggists 25

DR. CAVEN'S FUNERAL.

Last Tribute of Reverence and Respect to the Late Principal of Knox College.

Toronto, Dec. 6.—Reverence and sorrow inspired the final tributes of esteem and affection paid to the remains of Principal Caven yesterday. Simple almost to severity, unassuming as his life, dignified with the voluntary honor rendered by appreciative compeers in the public life of the nation, mingling for a brief season in common worship, those he labored to bring together in enduring union, the obsequies were fitting to the Christian scholar and the gentle, honest man. The province, the city, the university, the church, surrounded the bier in the persons of their most eminent representatives, and a great throng of the people of all ranks stood within sound of the voices of honor and farewell.

At 11 o'clock a private service was held at the late principal's residence, conducted by Rev. Alfred Gandier. Afterwards the plain black coffin was borne to Knox College, and for two hours a constant stream of people passed through the convocation hall, where the remains lay in state.

At 2.10 Rev. Mr. Gandier entered through the dense crowd. Rev. Dr. Milligan, Principal Sheraton and Rev. Dr. Maclaren. The faculty of Knox College followed, and representatives of other colleges. His Honor the Lieutenant-Governor, Premier Ross and other dignitaries of the colleges and the city. Mr Gandier opened with an invocation.

The psalm was sung, "God is Our Refuge and Our Strength."

Rev. Dr. Milligan read the verses from I Cor. xv., "But now is Christ risen from the dead," and from the Apocalypse ending, "And God shall wipe away all tears from their eyes." He continued in prayer for blessing in the example set by the life ended.

Rev. Dr. Maclaren spoke of the loss to Knox College and to the community.

Principal Sheraton spoke of Mr. Caven's personal qualities.

"O God of Bethel" was the hymn that followed and Rev. Dr. Warden closed the service with prayer and the benediction.

At the grave the college students who preceded the hearse divided into two sections and formed a circle. The honorary pallbearers, the mourners, His Honor Lieut.-Governor Mortimer Clark and members of the Toronto Presbytery then approached the grave, and the casket, placed into an oak shell, was lowered, during which Rev. Mr. Gandier read the impressive funeral service of the church.

Nervous, Sick Headache.

Mr O. Barber, Sincos, Ont., writes: "I was troubled for a long time with headaches, which would come on about once a week with such violence that I could not eat or do my work. I tried headache powders and quick cures, which did no good. About eight months ago I took six boxes of Dr. Chase's Nerve Food, and I have not been troubled with headache since."

All Soap is not Pure Soap

That is the reason why $5000.00 reward will be paid by Lever Brothers Limited, Toronto, to any person who can prove that

Sunlight Soap

contains any form of adulteration whatsoever, or contains any injurious chemicals.

Shrunken woolens, frayed linens and sore chapped hands are evidence that all soaps are not pure soaps.

Sunlight Soap is guaranteed to be a pure soap. Dealers are authorized to return purchase money to any one finding cause for complaint. Sunlight Soap is equally good in hard or soft water.

LEVER BROTHERS LIMITED, TORONTO

There's easy, good washing ahead for the Sunlight Maids

REQUISITION TO MR. BEST

Those Who Signed the Petition For Him to Run as Mayor.

VERY MANY NAMES ATTACHED

Mr. Best is Now Definitely in the Field, and Will Remain, no Matter Who Enters the Contest.

Following is a copy of the requisition presented to Mr. Best yesterday afternoon asking him to become a candidate for Mayor. Mr. Best consented to do so as stated in last evening's Review:—

Henry Best, Esq.,
Alderman—

Sir,—The undersigned ratepayers of the Town of Peterborough recognize your long services in the Council and your fitness for the position of Chief Magistrate, and respectfully request that you will allow yourself to be nominated for the Mayoralty for the year 1905. Wm Snowden, P J Grady, W H Halpin, J Robson, Jno Kearney, George Fowler, T C Westlake, John Montgomery, W J Burns, W H Pethick, F Stenson, J T Stenson, A E Mosley, W Latimer, Thos Rutherford, S W English, H Phelan, H Snowden, R J Walton, Ed Watt, E H White, Frank White, W. Croft, A Blade, G H Giroux, James Bogue, H Morgan, Wm Cornell, R M Beech, E Wand, T E Wade, Geo Cocarane, R H Bradburn, J E Emmerson, F Boundy, Jos Mills, A Kingscote, T Brightman, R Neil, F J Parker, R W Hay, R J Wolstenholm, W Taylor, J W Edwards, H Painter, W H Metcalf, D Hall, M J Breakenridge, Geo M Graham, D M McKercher, P J Hickey, C J Gainey, A Sinnett, F Eaton, C Young, J Clancy, J McDonough, T Lane, T Cronin, M McFadden, J T O'Connell, J Murty, J Cronin, W. Moher, J Halpin, Jane Flynn, J O'Keefe, T Jobe, Jeremiah McCarthy, John English, E Flaherty, C P Murty, J J Lynch, James Hickey, W J Kerrins, C Ball, P Hickey, J J Butler, E G Wesley, M Burke, M J Carroll, A Murty, M. Carroll, J Stewart, H T Strickland, John Mervin, Wm Collins, R Robertson, J A Turner, John Hawkins, A Dixon, J Burns, T Oldheim, J Moore, J Walt, W J Marks, J Smith, W Perry, James H Weese, P J Milstead, H Archambault, T J. Dorris, J Stenton, Jas Sollitt, G B Richardson, Wm Borland, F J Sollitt, R Hagerman, G Williams, G Horsfield, G Baker, J O Irwin, Ed J Cookson, R Brown, D A Collins, C A J Duranceau, Wm H Metheral, Sam H Best, M Coughlin, C Stephen, W Logan, J O'Brien, D Gleeson, T O'Brien, Richard Hutton, M Costello, J J Wear, E Archambault, T B McGrath, J P Paul, Ed Walsh, J Welsh, H B Spencer, J Delaire, R W Erratt, George R Record, H Carveth, J McMahon, D Conroy, sr, W Clancy, James B Bryson, T Derry, T McIntee, John Clancy, J Shanahan, S McCoy, T McCorry, W J Collins, Adam Hall, F L Robinson, W J Tremain, A Ringer, W H Gibbs, S Wallis, Jas McPherson, J O Baptie, C Westlake, R Gliddon, J C Miller, J Stanger, A Mitchell, S Weinwright, J Sim, Miles Froates, T Rountree, A Rountree, J R Metheral, R Carney, W Metheral, A E Micks, R White, Geo White, Frank White, R H Brown, Tim Hooper, Mencola Bros., Joseph Maher, Wm Willard, C Henry, L Potvin, J M Brooks, W Parnell, W H McGrath, T Johnston, Geo Ahren, A Russell, R J Munro, W H Blanchard, Geo Hutchinson, Wm Whitecroft, Geo Ross, H Phelan, J Shaelin, S May, W. H Roberts, J H O'Shea, W H White, J J Cottingham, Peter Donnelly, H Smith, W McGrath, J Larone, Jas E Fowler, C J Snider, N Hartley, D Killingbeck, C James, N James, A E Hutchison, J Kincaid, J E Cochrane, W. Thornbeck, C Stapleton, M Dobson, P Mann, J A Halpenny, E Lawrence, J C Stinson, R Pearsons, R H Smith, John Gibbs, sr., John Gibbs, jr., M A McNamara, R J Dunsom, D A Yarnold, S Pogue, F Reynolds, D McGregor, Sid Bickett, Harry Neill, James Dunn, J T Craig, B Revoy, Geo Lipsett, Wm Quinn, E R Ward, T J Clitheroe, John Martin, H Morgan, Alex Patterson, C E Gonsalus, W. J Morgan, H Kane, J F Thornton, Chas Brownlee, G H Greer, John McClelland, E Conroy, D Conroy, jr, Leo Clancy.

—The nominations for County Council will be held on Dec. 19th and the elections two weeks later. Jan. 2nd. For Town Council, the nominations will be held on Dec. 28th and the elections one week later, Jan. 2nd, 1905.

Give the Children

"FRUIT-A-TIVES" whenever the head aches, the stomach gets upset, or Constipation troubles them. Little folk may take them every day in the year without fear of ill-effects. It's just like giving them ripe apples, oranges, figs and prunes. That's what

Fruit-a-tives

or Fruit Liver Tablets

are. The fruit juices are so combined by our secret process, that the medicinal action is intensified many degrees. Nothing like them to keep the children plump and rosy—and free of the stomach and bowel troubles of childhood.

Equally effective with grown folk. 50 cents a box.

FRUITATIVES, Limited, OTTAWA.

The Daily Review

TUESDAY, DEC. 6, 1904.

PREMIER ASKS TO KNOW

F. S. Spence Answers His Questions About That Manifesto.

Hon. G. W. Ross Wanted Information Before Replying to the Alliance Document, Which He Will Do in a Few Days At Some Length—Had Not Long to Wait Before He Obtained Satisfaction—Questions and Answers.

Toronto, Dec. 6.—Premier Ross was asked yesterday morning if he had read the manifesto of the executive of the Ontario branch of the Dominion Alliance, and, if so, did he intend to make any reply thereto.

"Yes," he answered, "I have read it and I propose replying to it at considerable length in the course of a day or two. In the meantime I would like somebody to answer the following questions for the executive of the Alliance:

(1) "Did they send a written request to the Conservative conference asking them to adopt resolutions closing the bars and abolishing the treating system, etc.? In their manifesto they said such a resolution was sent to the Liberal convention, which, I believe, was the case, and was referred to the Committee on Resolutions.

(2) "Did they ask the Conservative conference to pass resolutions of any kind for advanced temperance legislation?

(3) "When they found that the particular clause which they favored (i.e., clause three) in the resolutions adopted by the Liberal convention was rejected on Thursday, did they on Friday, by a deputation or in any other way, submit such a resolution to the Conservative conference for its approval, and, if not, why not?

(4) "How many members of the Alliance—as the invitation was a general one to the public—attended the Conservative conference in order to impress its views on the Conservative party and secure their assent to advanced legislation?

(5) "How many members of the Alliance spoke on the colorless resolution moved by Mr. George at the Conservative conference and demanded advanced legislation?

(6) "Was the executive of the Alliance authorized at a regular meeting of the membership of the Alliance to start a new political party as being in the best interests of temperance and prohibition, or did they act without authority?

"The answer to these questions," the Premier concluded, "might help me in the reply which I propose making to the manifesto."

F. S. Spence Replies.

F. S. Spence, when shown the questions last night, readily volunteered answers to them, which he did as follows:

(1.) A. Yes. Exactly the same.

(2.) A. The communication and request was sent to both conventions.

(3.) A. They did not ask either Liberal or Conservative conventions for what was contained in clause 3. They asked both conferences for legislation to abolish the bars and treating system, and for legislation carrying out generally the policy of the alliance. Both conventions took action, but the alliance as such had no part in either.

(4.) A. There were members of the alliance at both conventions, members of the different parties, but the alliance, as such, had no representatives.

(5.) A. This question is answered by the answer to No. 4.

(6.) A. Several large representative conventions of the alliance have recommended the policy which temperance men are asking to have carried out by the manifesto which has been issued. It is not a new plan. The manifesto simply points out some of the history and facts which make the carrying out of this policy more necessary than ever.

Surest Cure for Colds.

"It is with pleasure that I certify to the wonderful success of Dr. Chase's Syrup of Linseed and Turpentine as a cure for colds. It is the best and surest treatment for coughs and colds that we have ever been able to find."—Mrs. Geo. Good, Tichborne, Addington Co., Ont.

Lever's Y-S (Wine Scent) Disinfectant. Soap Powder is better than other soap powders and also acts as a disinfectant.

A PERSIAN TRAGEDY.

Sublime Courage by Which Princess Salome Escaped Her Master.

James Baker, a well known traveler and writer, tells a curious story of a war 100 years ago. The Persian shah was besieging Tiflis, and the husband of the Princess Salome had been slain in the siege. When the Persians entered and sacked the town Salome tried to save her young son, but he was torn from her arms and hacked in pieces before her eyes. Her own life was spared and she was borne to the camp outside the walls of Tiflis to the shah. He sold her to Djafar Bek, who shut her up in a castle—a part of which still remains—near where now is the lovely tropical botanical garden of Tiflis. Charmed by her beauty, he asked her to become his wife. She refused and begged her purchaser to slay her. The Persian gave her a night to reconsider the matter and on the next day he lay reclining on a great cushion under a tree on that hot, sunny hillside and awaited her answer. Presently she appeared before him, veiled in a long, pure white robe, calm and stately, her face deathly pale. She advanced, her armed jailers following her. The Persian waved his followers aside and asked the princess, "You consent to be my wife?" "Yes," was the solemn answer. "I consent to love you, for after the death of my husband and son it is my destiny; there is no other fate for me.

"In Georgia," said the princess, "there are certain families that possess strange powers and dark secrets. My mother foretold I should be the wife of a Djafar, and from my mother I, too, receive these powers to read the future." The Persian was impressed by her manner and her presence. She saw her power. "Give me your hand," she said. "Let me read there if I shall have long years of happiness with you." He held forth his hand. She held it until it slightly trembled in her fingers. Then she burst forth with a cry of horror, "Oh, my master, knowest thou that death awaits thee, perchance this very night?" Djafar Bek trembled now. "Thou wilt die by the hand of a man thou hast this day offended." "Is it by Assa Dboulla Bek?" he asked. "We quarreled today, and about you. He would have bought you." "Oh, my master," exclaimed Salome, "to save thee I must have some object upon which he has looked today, then I can avert this evil and make his arms useless against thee."

"What! You can do this?" exclaimed Djafar incredulously. "Most certainly. Give me your dagger." He drew it and handed it to her. She held it up and, looking up to the blue heavens above, murmured a prayer; then, handing it back to him said: "Now it is useless. It can slay no one." He looked at her unbelievingly. "Try it," she exclaimed. "Strike here!" He struck the blow where her finger rested full upon her heart. The keen blade went swiftly home, and she fell at his feet, exclaiming, "O God, receive my soul!" Then she lay dead.

Iron Making In Early History.

Iron was used before history was written. The stone records of Egypt and the brick books of Nineveh mention it. Genesis (iv, 22) refers to Tubalcain as "an instructor of every artificer in brass and iron," and in Deuteronomy (iii, 11) the bedstead of the giant Og was "a bedstead of iron." The galleys of Tyre and Sidon traded in this metal. Chinese records ascribed to 2,000 B. C. refer to it. Horace speaks of it as superior to bronze. The bronze age came before the iron age because copper, found as a nearly pure metal, easily fuses, and with another soft metal—tin or zinc—alloys into hard bronze, while iron, found only as an ore, must have the impurities burned and hammered out by great heat and force before it can be made into a tool.

Not a Favorite Breed.

Lovers of good, plain dogs which have been allowed to grow naturally will appreciate the story of the English peddler who went to a dealer in dogs and thus described what he wanted:

"'Hi wants a kind of dog about so 'igh an' so long. Hit's a kind of gry'ound, an' yit it ain't a gry'ound, because 'is tyle is shorter nor any o' these 'ere gry'ounds an' 'is nose is shorter an' 'e ain't so slim round the body. But still 'e's a kind o' gry'ound. Do you keep such dogs?"

"No," replied the dog man. "We drowns 'em."

An Awkward Compliment.

Jones is nothing if not gallant. Mrs. Brown is exactly the same age as her husband, but she will not admit it.

"My husband is forty," she said to some friends the other day, "you wouldn't believe it, but there's actually ten years' difference in our ages."

"Impossible, dear madam," hastily interposed Jones, anxious to say something agreeable. "I'm sure you look every day as young as he does."

Not Serious.

Mr. Short—My dear Miss Kate, I have a very serious question I wish to ask you. Miss Long—What is it, pray? Mr. Short—Will you marry me? Miss Long (scornfully)—Do you call that serious, Mr. Short? Why, I don't think I ever heard anything so ridiculous.

Cynical.

Cynicus—The propagation of the human race depends upon early marriages. Sillicus—How do you make that out? Cynicus—Well, if a man waited until he was really old enough to get married he wouldn't.

Foolish men mistake transitory comliances for eternal fact and go astray more and more.

TO INSPECT PLUMBING REGULATING WIRE LINES

Continued from page 4

the contracts for plowing were let the whole authority in the matter passed into the hands of the town engineer.

Ald. Morrison opinioned that the method of awarding the tenders was also at fault. The contractor considered that he had only to do so many day's work, and hence there came a time when he grew careless. The work should be done on the day principle. It would cost a little more, but the system would be more satisfactory. In outlying districts the path made by the plow was very crooked, sometimes off the sidewalk entirely. It would not be necessary to have men under contract, but some arrangement might, for instance, be made with liverymen or carters.

Mayor Roger pointed out that this this plan was adopted in Lonodon. Men were employed just when wanted and paid for their time.

Ald. Best held that in London this plan only had reference to the central portion of the city's teams, and that the bulk of work was done by municipal horses. It would be a difficult matter to have horses and men always available. He suggested that such provisions be enforced whereby a penalty would be imposed upon snow contractors who did not turn out in time required by the contract, such a winter as last year presented extraordinary conditions.

Ald. Batten introduced a by-law appointing Mr. C. S. McClelland caretaker of the town clock. His duties will be to keep it in proper working order and regulated, and to clean it every four years, the salary being $50 a year.

THE POLE NUISANCE.

Ald. Morrison introduced a by-law to regulate the erection and placing of poles and wires and other appliances on the streets in the town of Peterborough. The by-law was read to the Council by the clerk, but action was deferred until representatives of companies interested had further considered its provisions. The by-law was given its first reading, and the Mayor urged the necessity that it be passed as soon as possible. He said it was a question whether the Council or the companies were going to run the town, and the object was to bring certain companies into line with those that had been regulated. It was, he said, an important by-law, and the Council would make a mistake if they let the town lapse. He would like to see it passed before the end of the year.

TO BUILD SIDING.

Ald. Morrison introduced a by-law authorising the C.P.R. to construct a siding across and on the reserve along the river Otonabee and along the south side of Simcoe-st. This is to accommodate the mill constructed by Mr. W. H. Meldrum at the eastern extremity and on the south side of Simcoe-st. Proper compensation must be paid to property injuriously affected, if any. The by-law makes the usual provisions for the safety of the public, and passed its three readings.

WARD FIVE DIVIDED.

Ald. Adams was the father of a by-law to divide Ward Five into polling sub-divisions. These are numbered eight and nine, the former being south of Hunter-st., and the latter north of Hunter-st. The bylaw was passed.

PLUMBING INSPECTOR.

Ald. Mason introduced a by-law to appoint a plumbing inspector. He held that such an officer was badly needed to look after plumbing that would be done in town in future, and he would be governed largely by the sanitary authorities.

Ald. Best pointed out that sewer connections were quite as important as plumbing, and he suggested that one officer look after both departments. In large cities all work was left open to the examination of the inspector, while in town he held that connections were not properly made, permitting, as they did, of such secretions at the joints as would gradually make for sanitary conditions on the surface. There was nobody at present to see how this work was done from the sewer to the interior connection. He moved an extension of time, holding that the by-law did not go far enough.

The Mayor agreed that the subject was one requiring attention, involving, as it did, several important points, and he thought it should be left over for the new Council. The town engineer at the present time was the plumbing inspector, but he held that the time had come when such work should be done by an expert. Under the statutes, he was informed, a plumbing inspector could not be paid out of the general funds, but by fees from the plumbers of town under a regular plumbers' license. The town's by-law was somewhat obsolete, and in light of this fact action that would create an up-to-date system of inspection of sewer connection and plumbing was necessay. It was a very large question to be dealt with by a dying council, and the Mayor advised that it be left over. The subject was much more extensive than could be dealt with in one meeting.

Ald. Johnston agreed with Mr. Best that action be deferred, as such an inspector at this time of the year was somewhat unnecessary, and that the question be referred to a committee.

Ald. Mason stated that he had in view a man who was a practical plummer and could be obtained at a low cost, and would undoubtedly give satisfaction. If the Council saw fit they could direct that he also look after sewer connections. The by-laws of several towns had been received, and if any further information was required a practical man might be called in.

NEED FOR INSPECTION

Ald McWilliams said that if there was anything in the complaints heard about town with reference to plumbing, there should be an inspector appointed. If the by-law had been looked into carefully, there could be no object in delay. The Council might add to his duties if they saw fit.

Ald Mason considered that the opportunity was ripe for the Council to act, as the step could be taken at very little cost. He understood that there had been something like three hundred plumbing jobs done during the past year, and it would be great satisfaction to know whether these had been properly done or not. The man he had in view could be had for $350; he had other duties, but these would not interfere. In reply to Ald. Edgcumbe he said that there was nothing in the bylaw that provided for the raising of money, but a license fee of say $10 each from the plumbers might be exacted and the remainder made good from the municipal funds.

Ald. Edgcumbe was inclined to believe that this would come hard on the plumbers.

Ald. Adams was of opinion that a plumbing inspector was required. Under the present system the work was not properly regulated as between the plumber and the inspector. He thought the question should be referred to a committee and that provision for the payment of the inspector be reported upon.

Ald. Johnston was not favorable to the immediate settlement of the question. At the beginning of the year, he said, there was a probability of a change being made in the assessment system. A commissioner might be appointed, and another question that seemed to be timely was the extension of the town's limits, and the adoption of some system with regard to inspection of houses and plumbing and sewer connections, plans of all work first being fyled and thoroughly examined before permits were granted. The matter under discussion might therefore wisely be left over.

Ald Mason considered that the question should be left to a standing committee to report upon at the beginning of the year, which it seemed would be the best time for action.

Ald Morrison considered that the only detail was the question of legality as concerning the payment of and inspector and moved that the matter be referred to the Legal Committee to report at next meeting.

Ald Johnston suggested that a meeting of the Council, the Board of Health and all interested in the question should be held.

The matter was finally referred to the Legal Committee, with instructions to report at next meeting, if possible, the understanding being that Mr. Mason be chairman.

MANY BY-LAWS.

Ald Best introduced a by-law which would give the people an opportunity to say whether a change was desirable in the method of paying for granolithic walks from frontage to general tax.

This by-law was deferred until a later meeting.

Several by-laws were now introduced. One authorized the borrowing of $10,000 to pay for extensions to the waterworks for 1904; another authorized the borrowing of $20,000 for the purpose of making extensions, improvements and alterations to the waterworsk system; a third was to provide for borrowing $12,000 for the purpose of reconstructing and repairing bridges in the town of Peterborough, and to purchase land to permit of the opening of new streets. A fourth by-law amends by-law 510, providing that accounts may first go to the Finance Committee instead of the Council, merely to be referred back. This amendment does away with considerable delay in dealing with accounts. The three money by-laws were given two readings, prior to being voted on by the people, and the other was passed.

A by-law to appoint polling places and making arrangements for the municipal elections was passed, and another to provide for the construction of a sewer on part of London street, and the execution of an agreement as to the contract and making of temporary advances for payment of the same, was passed.

Ald. Morrison proposed to introduce a by-law that would give the people an opportunity to state their opinion with regard to the incorporation of the town as a city.

This by-law was also left over.

Moved by Ald. Adams, seconded by Ald. Scott, that, on the direction of the Town Solicitor, the sum of $75 be paid in settlement of the claim of S. Trew for injuries sustained on Ma. Dennel street.

The Council adjourned.

A ROSY COMPLEXION

denotes a healthy heart. Too many people use cosmetics to brighten their complexion, temporarily, when by making their hearts strong they could have health, strength and a rosy complexion permanently.

Dr. Agnew's Heart Cure

removes the cause. It builds up the tissues and walls of the heart. A weak heart cannot distribute the blood properly and in consequence we see pale, sickly faces everywhere. Make your heart strong with this great cure and you will bless the day you saw this advertisement.

Miss Mary Hugill, Irvington, Cal., writes—"What is the price for one-half dozen Dr. Agnew's Heart Cure? I used this remedy while in Canada and I think it is the best medicine for the Heart and Stomach ever made. —25

DR. AGNEW'S LIVER PILLS (25 doses, 25 cts.) are a pure vegetable preparation. Their action on the liver and bowels is marvelous.

AGENTS OF THE REVIEW.

Money may be paid to and subscriptions left with the following gentlemen who have kindly consented to act as agents for THE REVIEW:—

Keene.... Dr. A. M. Shaw, Village Drug Store
Lakefield.....Walter W. Fowlds, News Agent
Norwood..... D. E. Kerr

THE DAYLIGHT STORE.

WHERE DO YOU BUY YOUR

Clothing?

This is a very important matter and still many men appear to think it of no consequence.

They buy just anywhere they happen to see something that strikes their fancy.

But there's a difference in stores, as well as in clothes.

Some stores go in for "cheapness," others for quality. Which do you prefer?

"You pay your money and take your choice." If it is smartness of style, perfection of fit, thorough reliability, at a fair price, you are after, then this is the Clothing Store for you. Buy a

Sovereign Brand Suit

and you will wear none other.

Lang & Maher

Clothiers and Furnishers to Men Who Know.

409-11 Geo.-st. Peterborough

YOU HAVE HEARD OF

Professor Dorenwend

AMERICA'S GREATEST HAIR GOODS ARTIST.

He is coming to Oriental Hotel, Peterborough, on FRIDAY, DEC. 9th.

This visit gives you a chance to consult PROF. DORENWEND about your hair and to choose from the stock of Hair Goods, which he carries with him—just what you require. You can try on any switch, Bang, Pompadour, etc., and see just how it will look.

Professor Dorenwend can be depended upon to sell you only first quality Hair Goods.

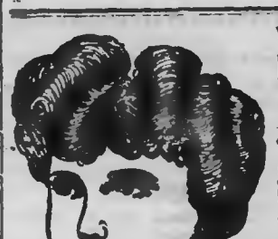

You are not forced to buy because you call to see and examine these goods.

Baldness as all men know, disfigures and adds an aged expression to the face. Why remain bald when Professor Dorenwend can fit you with a WIG or TOUPEE, which will hide all traces of Baldness and take the place of your own hair? Doctors recommend these Toupees as a preventative for colds in head, catarrh and neuralgia. Professor Dorenwend will fit you on the spot and show you just how you look afterwards.

LADIES—READ THIS!!

You will never have a better opportunity to see for yourself the beautiful assortment of SWITCHES, BANGS, POMPADOURS, WAVES, WIGS, Etc., which Professor Dorenwend carries with him.

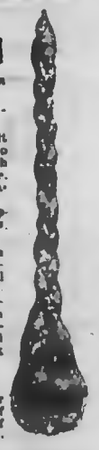

Remember the date and don't fail to call at the hotel and see PROFESSOR DORENWEND. If you cannot call write for Prof. Dorenwend's Catalogue—It's free.

The DORENWEND CO., of Toronto, Limited.

103 and 105 YONGE ST., TORONTO.

Rubber Rubbers

Every Woman, Man, Miss and Child should have Rubbers to fit their Shoes.

We have all the shapes that are

CORRECT

for the present style of shoe.

This is Rubber Season, and we are ready for all comers.

You can't buy poor Rubbers here—we have none.

J. T. STENSON

384 GEORGE STREET.

SILVER FOR THE HOME

You will find our stock of Silver Pieces for the home selected with unusual regard for the taste and consideration of our patrons.

BREAD TRAYS
WAITERS
FRUIT BOWLS
SALAD BOWLS
ENTREE DISHES
VEGETABLE DISHES
CELERY TRAYS
SOUP TUREENS

Specialty variety and moderate prices prevail throughout Christmas shopping throw on.

W. A. SANDERSON & COMPANY,

Jewellers and Opticians.

Double Windows

If you want your Double Windows put up, send your orders to J. T. Turner & Sons, the Tent Manufacturers, George Street, who will send their men promptly to do the work at reasonable prices.

NOTE THE ADDRESS

J. J. TURNER & SONS

Cor. George, King and Water-sts
Peterborough, Ont.
Telephone 180a 180b or 195 day or night.

THE ONLY RANGE

That fills all expectations are those sold by us.

The men who make the Ranges we sell learned by experience where other ranges were lacking, and then made an improved Range that does away with all deficiencies of others.

If you need a Range, Stove or Heater, do us the favor and yourself the service to see what we offer.

Adamson & Dobbin

'Phone 460 162 Simcoe st.

MONUMENTS

And all kinds of cemetery work in superior workmanship and newest designs. Foreign and Canadian Granites American and Italian Marbles. Lowest prices. Inspection invited.

COUGHLIN BROS.

Hunter-st. Peterboro

MEN'S UNDERWEAR

At LeBRUN'S

Of good cheap Underwear there is no end at LeBrun's—and there would'nt need to be to meet the demand, tastes and wishes of the well dressed men who come here for it. Every customer has a favorite quality, and we're in the business to supply it. Fleece-lined, all-wool, with Scotch finish, natural wool, fine, soft, delicate merino wool, hygenic and unshrinkable silk and wool—whatever you fancy. Come and select at Le'Brun's. Quality clear through. Price begins at 25c each for Shirts or Drawers, and goes up to $2.50 per garment. Truly we are great on WINTER UNDERWEAR! We also want the attention of working men to our heavy outside WORKING SHIRTS at 39c, and to our OVERALLS and SMOCKS.

H. LeBrun & Co.

.Xmas Boxes.

TO SUIT EVERY AGE, OCCASION AND PRICE.

Warm
Comfortable
Pretty

AT THE

Knitting Works

Come and make your choice while the stocks are full. Make a deposit and we will lay aside for you till you want them.

Nelson & Stapleton

Real Estate Agents

387 Water-st. Phone 325.

Property for sale, purchase or exchange.

The Daily Review

TUESDAY, DEC. 6, 1904.

PERSONAL

Mr. Alex. Gibson was in Torobto on business yesterday.

Mr. J. Hilliard Carnegie, M. P. P. of Coboconk, is in town.

Mr. Wm. Johnston, of Belleville, district inspector of weights and measures, is in town to-day on business.

Miss Nellie Lane left on Monday for St. Michael's Hospital, Toronto, there to take a trained nurse's course.

Messrs Alex. Bertram, Fred Dover, J. M. Williamson and J. W. Latimer, were in Lindsay yesterday on business.

Mr. E. G. Brace is visiting his father, Rev. A. H. Brece, pastor of Park street Baptist church and will leave in a few days for Western nater, B. C.

Mrs. Wilfred Smithson, nee Maude Harmer, will hold her post-nuptial reception at 277 Bethune-st. on Wednesday afternoon and Thursday afternoon and evening of this week.

Mrs. Morrow will have a rehearsal of her chorus class on Wednesday evening. Miss Myrtle Clyne, of Lakefield, will contribute three or four numbers, vocal and instrumental, between the chorus rehearsals.

Mr. E. S. Lorimer, Superintendent of the Canadian Machine Telephone Co., and Mr. F. D. MacKay, Toronto, are in the city looking after some details in connection with the putting up of the company's office on Charlotte-st

Coughs, colds, hoarseness and other throat ailments are quickly relieved by Cresolane tablets, ten cents per box. All druggists.

ADAMS | THE LADIES' NEW STORE | ADAMS

Christmas Novelties in Handkerchiefs, Kid Gloves, Ladies' Neckwear, Fancy Belts.

Think of it! In three weeks' time Christmas will be here and gone. We would invite you to visit this store and inspect the many useful and beautiful articles we can offer you suitable for a Christmas present.

Handkerchiefs

We are showing an exceptionally fine assortment of Handkerchiefs for the Xmas trade in Fancy Embroidered Linen, Hemstitched Linen and Lawn Initial Handkerchiefs for Ladies and Gentlemen. Initial Silk Handkerchiefs ranging in prices

From 3c to $1.50

Kid Gloves

Our stock of Kid Gloves is well assorted for the Xmas trade We handle two of the most celebrated makers' gloves—Trefousse and Reuillons—no better in the world.

Our $1.00 Glove—the Perrion—is a very fine French Kid Glove in all shades—every pair guaranteed.

Our $1.25 Glove—the Alda—is a beauty, and equal in quality to many other makes at $1.50. Every pair guaranteed.

Our $1.50 Glove—the Delmonte—is a very fine French Kid Pique Sewn, guaranteed. All gloves boxed in a nice fancy glove box.

Ladies' Neckwear and Belts

It has been our aim to have for the Xmas trade the newest creations in Neckwear and Belts. Our showing in belts ranging in prices from 25c to $2.50. Many are boxed in individual fancy boxes.

There are many other novelties which we would ask you to visit our store and inspect.

Ladies' and Gentlemen's Umbrellas, Ladies' Lined Kid Gloves, Cashmere Hose, Corsets, Fancy Leather Bags and Purses, Underwear, Silk Skirts, Fancy Goods, Purest Leather.

Harry Adams

Ladies' New Outfitting Store. 398 George-st. 'Phone 498

TO INSPECT PLUMBING REGULATING WIRE LINES

Two Very Important Questions Being Considered by the Town Council, the Intention Being to Pass Necessary By-laws.

The Payment of Plumbing Inspector Appeared to be the Sticking Point—Sewer Connections Also Require Some Attention—Committee Will Investigate Town's Rights With Regard to Old Dickson Bridge—Many By-laws Passed, Two of Which Are for Work in Connection with the Waterworks; Another to Reconstruct and Repair Bridges and Open New Streets—Committees Presented Reports—Council Sat Until Midnight.

The Town Council bids fair to close the year with a record for long sessions. Last evening it was near midnight when the Aldermen concluded business. It had been an eventful session, full of importance. Some time was devoted to the consideration of a proposal to put through a by-law providing for the better regulation of the pole and wire franchises, as effecting the streets of the town. This is a question which has been under consideration for some time, the growing density of poles and wires calling for the immediate solution of the problem. The matter was deferred in order to give representatives of companies concerned, an opportunity to appear.

A By-law introduced by Ald. Mason, providing for the appointment of a plumbing inspector brought forth considerable discussion, the stickler being a legal point involved in the payment of the proposed official, the mayor expressing himself as having heard that this could not be done out of the municipal funds, but rather by fee. The question of inspection of sewer connection also came up and it appeared to be the opinion, that there were several features which required careful consideration and the matter was referred to the Legal Committee who will report.

Mr. C. S. McClelland was appointed caretaker of the town clock.

Many by-laws were introduced. Three of them are money measures, one to borrow $10,000 to pay for waterworks extensions during the year, another provides for the borrowing of $12,000 to reconstruct and repair certain bridges and open new streets and a third will authorise the borrowing of $20,000 to provide for certain extensions, improvements and alterations in the waterworks system. These will go before the people at the municipal elections. A by-law providing for the latter was also passed. Several committees reported.

There were present, Mayor Roger, Aldermen Best, Batten, Adams, Scott Hicks, Morrison, Edgcumbe, McWilliams, Clinkscale.

The minutes of last meeting were confirmed.

COMMUNICATIONS.

From ratepayers in Ward Five calling attention to the closing of the bridge that crosses the old Dickson Co's dam by the Cereal Co., and asking steps to be taken to have it repaired for the convenience of Ward Five residents.

Mr. Robert Pollock addressed the Council with reference to this matter, pointing out that the bridge had been closed up because of its bad repair and the danger that some serious accident might result, for which the Cereal Company did not wish to be held liable. The Company were willing to leave it there, he understood, if the town would keep it in repair.

Ald. Adams pointed out that the bridge was a great convenience to foot-passengers. If rigs were prohibited it would be an easy matter to keep the bridge in order at slight cost. He moved that the Board of Works interview the Cereal Company in the matter and report.

THE RIGHT OF WAY.

Ald. Johnston seconded the motion. There was a foot bridge built at the point referred to some time ago and he held that the town helped to maintain it. The constant trouble was that public vehicles used to run over and damage it. This could easily be prevented by putting a chain across.

Ald. Edgcumbe said it was to be regretted that this matter had not been looked into before. He understood that at one time the Cereal Company were willing to render a right-of-way available and he did not know who was to blame that it was not procured. He considered that some thorough investigation should be made with a view to creating a public right of way.

The mayor said that he had heard it contended that the town had such right. The Board of Works might go into the whole question, first ascertaining what rights the town actually had before asking any favors.

From Thos. McKee, asking if the town intends to extend the sewer now being constructed on Londonst. as far as this property.—Board of Works.

From property owners asking that a light be placed at the corner of Ennis-st. and Euclid Ave.—Fire, Water and Light Com.

MR. MELDRUM AGREES.

From W. H. Meldrum in reference to his right of way to the river under the C.P.R. bridge at back part of his lot, lying immediately west of the C.P.R. track. Mr. [illegible] asked to the C.P.R. filling up this right of way on the following conditions:—1. That they do not encroach on his lands and that they protect the whole eastern side of his lot by crib work or wall so as to prevent gravel washing into his land and doing such damage as has been done in the past. 2. That the washings now on the lot shall be removed back into the track and present crib work renewed so as to prevent a recurrence of same trouble. 3. That a good road shall be made from back of his lot to Simcoe-st. parallell to C.P.R. track and on the level with said lot, to enable him to get to and from said lot without trouble. This whole work to be done to the satisfaction of the Town Engineer.—Received.

From Peterborough Radial Railway Company, applying for two connections to be made between their derailing switches and the sewer on Lock-st.—Board of Works.

From W. Aldridge and W. H. Thompson, assessors of the Fifth Ward, asking to be paid the same rate as allowed for the other town wards, as the method of assessment which had been followed in Ashburnham prior to amalgamation had to be changed very greatly to correspond with that adopted in the other four wards in the town.—Received.

From tax collector, W. J. Green, giving the amount of taxes collected up to and including November 15th as $19922.84, and the amount collected since that date as $388.89, making a total of taxes collected during the current year of $20,311.73.—Received.

From S. R. Armstrong, of the Water Commissioners, enclosing the following resolution passed by that body:—That the Town Council be asked to submit a by-law to the electors to authorise the borrowing of $20,000 to pay for laying a twelve inch main from Auburn to Smith-st., putting in additional hydrants on existing mains, laying larger mains on several streets to increase the pressure and improve the fire protections, and other work for the betterment of the waterworks system.—Received.

From the Canadian Machine Telephone Company, asking permission to lay their cables on the iron floor beams of the Hunter-st. bridge so as to avoid doing any aerial work at that point.—Received.

From Ahearn & Soper, Limited, Ottawa, asking if there is any probability of the matter of the fire alarm system being revived.—Received.

From property owners on Antrim-st., calling attention to the unprotected state of the buildings on said street the nearest hydrant being to far away to be of much service in case of fire.—Fire, Water and Light Committee.

From Henry Sawrey & Co., Barrie, enclosing a circular re their improved snow plow.—Received.

From Dennistoun, Peck, Kerr & Stevenson, on behalf of Wm. Comstock, who claims that the town's entering into a contract with D. Belleghem, by which he is permitted to use Dan Spence ambulance in certain cases is illegal, in having the effect of authorising Mr. Belleghem to enter into competition with their client, Wm. Comstock.—Property Committee.

From owners of real property, asking that a pipe sewer be constructed on London-st. from the intersection of Reid-st. one hundred feet east on London-st.—Received.

From the Peterborough Cheese Board enclosing a resolution of thanks to the town for the use of the Council Chamber for the Board's meetings.—Received.

From Henry Seymour, asking that a new sidewalk be laid from Charlotte to Simcoe-st. on east side of Reid-st., the old walk being in a wretched condition.—Board of Works.

ACCOUNTS.

The following accounts were referred to the Finance Committee:—

A. McDonald	$ 92 70
Duncan & Doupe	208 00
Simon Clancy	1 45
Wm. Hetherington	7 20
W. J. McCallum	4 00
W. B. Kelly	6 00
Peterborough Machine & Metal Works Co	1 50
Bell Telephone Co	10 15
Peterborough Light & Power Co	00
Charles E. Gunsolus	6 40
R. E. Wood	10 00
Tully, Merrell & Meredith	6 75
County of Peterborough	43 16
Review	27 50
Alexander & Miller	9 85
J. T. Braund	65
R. H. Leary	12 50
J. E. A. Fitzgerald	6 50
Thomas Miller	13 00
Imperial Book Co	3 65
Davis, Thompson Co	8 50
Dickson Co	88 17
J. T. Craig	2 50
Registrar County of Peterborough	4 00
A. H. Stratton & Co	20 67
T. Williams	1 25
Times Company	14 17
[illegible]	[illegible]

FRANCHISE BY-LAW.

On motion Mr. Adam Hall was heard with reference to the street franchise by-law, which he said it was proposed to pass. He said the three companies interested were not notified, and he suggested that it only be given two readings. Representatives of the Otonabee Power Co., the Peterborough Light & Power Co. and the Auburn Co knew nothing about the meeting, and he held that by pushing the matter the Mayor was breaking faith.

The Mayor replied that he had no fear on that score; the companies, he held, knew all about it. He asked if there were any negotiations going on that would prejudice the town if action were deferred, so far as the relation of the companies was concerned.

Mr. Hall stated this was not the case, and he urged that the matter be left over.

Ald. Morrison explained that the Otonabee and Auburn Companies had at present no street franchises, and it was proposed to take such a step as would put all upon equal footing with regard to their poles and wires on the streets. A by-law was prepared and considered by the representatives of all companies having wire lines. The provisions of the by-law were considered at meetings of the Franchise Committee. The duty of the town was to make a by-law that would protect the interests of the people, and be satisfactory, if possible, to the companies. Great care was necessary in giving franchises in this connection, for the by-law would be operative over a great many years. Mr. Morrison said he had no objection to delay, provided there was no action on the part of the companies that would make such a course unwise.

Mr. Hall said as far as his company was concerned there were no changes intended in its position.

COMMITTEE'S ACTION.

Mr. Roger explained that the first act the Franchise Committee took was to submit a by-law to companies concerned, but after waiting some time no replies had been received. Another adjournment was made and only a few were present. Again a delay was made to give the companies every opportunity. As a result some changes had been effected, but the Mayor said he considered it impossible to pass a by-law that would be satisfactory to the companies, and further delay might have little effect one way or the other.

Ald. Best held that after noting the objections to the by-law at the last meeting of the committee, it was understood that the companies should be notified when the by-law was going to be further considered. It was not a wise course to pass a by-law until agreements had been received from the companies that they would comply with the provisions.

Mayor Roger replied that it was proposed to make the by-law operative as soon as possible whenever opportunity offered. He assured Mr. Hall that no final action would be taken for the time being on the by-law.

TELEPHONE CABLES.

Ald. Hicks presented the following report:—

Gentlemen,—Your Committee of the Whole Council beg leave to report and recommend that the Canadian Machine Telephone Company be granted permission to carry their cables across the Hunter street bridge as requested by them, subject to the approval and supervision of the Town Engineer.

All of which is respectfully submitted.

The report was adopted.

FINANCE REPORT

Ald. Adams presented the following report:

Gentlemen,—Your Finance Committee beg leave to report and recommend as follows:

1. That accounts from the County of Peterborough with respect to bridges, as corrected by the Chairman and Treasurer, amounting to $1,857.67, be paid when the County is prepared to pay the amounts it owes the Town, and that the corrections made in the accounts as rendered by the County, be explained to the County.

2. That in pursuance of the suggestion of the Auditors and the advice of the Town Solicitor, application be made to the next session of the Legislature for an amendment to the law to authorize the collection of all dog taxes by license without placing them on the Collector's Roll.

3. That the Selectors of Jurors be paid $5.00 each.

4. That the ratepayers of that portion of the Township of Smith annexed to the Town of Peterborough, who have paid statute labor to the Township for the year 1904 and have paid or pay their taxes for this year to the Town, be refunded the amount paid for statute labor to the Township this year, on account of lands so annexed, and also sums paid by them to the Town schools for this year as non-resident fees.

5. That Andrew Brown be refunded $21.00 deposited by him for a sewer connection, as it is not to be constructed this year, upon the Town Engineer certifying that the Town has not been put to any expense in connection with the matter.

6. That the following accounts be paid:

Simon Clancy	$ 1 45
G. Walter Green	14 32
Times Printing Co	29 58
Kingan Hardware Co	34 85
C. N. Brown	1 30
C. P. R. Co	7 70
Roy studio	2 50
Municipality of Otonabee	15 00
Canadian General Electric Co	15 00
Peterborough Hardware Co	17 00
W. H. Hamilton	2 10
Adam Hall	8 22
Adamson & Dobbin	13 77
Peterborough Examiner	228 87
Bell Telephone Co	35 00
MacPherson & MacGregor	40
Canadian Manufacturer Pub Co	5 00
A. McDonald	36 76
T. J. Parker	45
Geo. I. Rossel	1 00
C. P. R. Telegraph	25
J. H. Savigny	10 00
R. Howland	10 00
Rutherford Bros	67 50
Davis-Thompson Co	9 00
Frank Smith	2 50
Peterborough Machine and Metal Works Co	8 25
Richard Hall & Son	8 52
J. & W. Metheral	12 90
Peterborough Canoe Co	1 85
Review Printing Co	7 00
Lindsay & Might	4 62
Thos. A. Rehill	25 00
R. J. G. Sutherland	2 85
Wm Hetherington	2 00
Peterborough Fuel & Cartage Co	22 25

All of which is respectfully submitted.

The report was adopted.

ELECTRIC WIRES.

Ald Edgcumbe presented the following report:

Gentlemen,—Your Fire, Water & Light Committee beg leave to report and recommend as follows:

1. That the Town Engineer order the Electric Companies to make such changes in their wires on Elm street as he may find necessary

2. That the matter of changing the position of a street lamp at the corner of Aylmer street and Manning avenue, on the pole, so as to give better light on Aylmer street be referred to the Town Engineer.

3. That the Chairman of this Committee and the Chairman of the Property Committee be authorised to have such work done in the Fire Hall stable as they may deem necessary to make the stable comfortable.

All of which is respectfully submitted.

The report was adopted.

THE SHOVEL COMPANY.

Ald. Morrison presented the following report:

Gentlemen,—Your Manufacturers' Committee beg leave to report as follows:

1. That we received a proposition from the Peterborough Shovel and Tool Co. to establish a factory here. The Company will have an authorised capital of $50,000 and a paid up capital of $40,000 and will erect a building 200 by 65 feet, at once, for the manufacture of shovels, and other buildings will be added later to extend the business and to manufacture handles. They will employ, to begin with, 20 to 25 hands. They ask that the Town give the site known as the Town lot, if the Peterborough Lock Manufacturing Co do not wish to use it.

We recommend that provided the Peterborough Lock Manufacturing Co. release to the Town these lots, being lots Nimbers 10 and 11 north of Perry, and west of George streets and lot number 10 and part of 11 south of Rink and west of George street, they be given to the Peterborough Shovel & Tool Co., on conditions similar to those contained in the by-law granting them to Robert Davidson and Albert Lech for a similar purpose, and that the assessment be fixed at $4,000 for ten years

All of which is respectfully submitted.

The report was adopted.

NUMBERING HOUSES.

Ald. Batten presented the following report:

Gentlemen,—Your Property Committee beg leave to report and recommend that E. Linder be paid $71.36 for numbering houses in Ward 5 and new houses in other wards of the Town, and also for tins for house numbers, purchased from him by the Town.

All of which is respectfully submitted.

The report was adopted.

BOARD OF WORKS

Ald Best presented the following report:—

Gentlemen,—Your Board of Works beg leave to report as follows:

1. We have examined a petition from D. W. Dumble and J. Nevin for the construction of a sewer as a local improvement on London street, from Reid street 85 feet east, and as it is sufficiently signed, we recommend that it be granted and that J. Robson, who has a contract for a sewer on part of London street, be authorised to do the work at the same price.

2. We recommend that the Waterworks Superintendent be asked to make an estimate of the cost of putting proper valves on the standpipes below the frost line so that the standpipes can be kept open in the spring and fall.

3. We recommend that the request of James Goodwin for a crossing on Sherbrooke street, and of F. J. Might and others for a crossing on Stewart street at Dublin street, be granted.

4. We recommend that James Graham be paid $8 for gravel in accordance with a certificate of the Town Engineer.

5. We recommend that the Otonabee Power Co. be given permission to place one pole on the south side of Simcoe street near the market lane, and four poles on the west side of Reid street between Murray and McDonnel streets, subject to the approval of the Town Engineer, and subject to any rules and regulations that may be made by the Council regulations that may be made by the Council respecting poles on the streets.

6. We recommend that the application of the Peterborough Light & Power Co. for permission to place a pole at the north east corner of Stewart and Simcoe streets and two poles on Downie street, be referred to the Engineer, with power to act.

7. We recommend that the Town Treasurer credit the Lakefield Portland Co. with $1044.67 received from them on account of sacks returned, and charge them with $1 sacks, returned on Aug. 28th and acknowledged in their letter of Oct. 27th and not credited to the Town.

8. We recommend that Mrs. Cahill's request for a short extension of the sidewalk on the south side of Gilmour street be granted.

9. We recommend that this Board be given authority to let the contracts for snow ploughing and to rearrange the districts, if deemed advisable.

All of which is respectfully submitted.

The report was adopted.

SNOW PLOWING.

Ald. Johnston suggested that the snow plowing regulations be better enforced. In case of soft weather particularly when much slush had developed, the plow should be run over the walks and cleaned.

Ald. Best replied that immediately

CLARKE
MY FURRIER.

Every day brings us new Fur customers to take advantage of our specially prepared Xmas priced Furs. It is only three weeks to Xmas, so do not put off until the last what you can better get to-day.

SIBERIAN MINK STOLE
Regular **$15.00.**
Special **$12.50.**

ISABELLA OPPOSUM SCARF
72 in. long, 6 tails.
Regular **$18.00.**
Special **$15.00.**

GREY LAMB STOLES WITH COLLAR
30 in. front.
Special **$14.00.**

ENGLISH CONEY SCARFS
72 in. long.
Special **$4.50.**

Money refunded if goods are not satisfactory.

Fred A. Clarke

DUTTON'S Twin Stores

SPECIALTIES IN GROCERIES.

Seeded Raisins, 3 pckgs for **25c.**
Table Figs, 2 lbs for **25c.**
Cocoanut, **25c.** *per lb.*
Mrs. Dooley's Soap, 7 for **25c.**
Pickles, 40 oz. Bottle for **25c.**
New Lemon and Orange Peel, **15c.** *per lb.*
Singapore Pineapple, **15c.** *per tin.*
French Mustard, **10c.** *per bottle.*
Condensed Milk, **10c.** *per tin.*

R. A. Dutton
Phone 394. 418-420 George-st.

Coal and Wood

The Best, Well Screened, Bright Coal all sizes, delivered promptly. All Lehigh. You get satisfaction using our coal.

FIRSTCLASS DRY HARDWOOD
NOW IN STOCK

J. E. A. FITZGERALD
Cor. Brock and Antoinette Sts.

Cough Stop

That is what Edmison's Cough Stop says to those suffering from the prevailing colds, with that wearing, irritating cough.

It will give you relief when nothing else will. If it does not do you good ask for your money back—you will get it cheerfully.

25c a Bottle

H. H. EDMISON'S
CUT RATE DRUGGIST,
320 George-st.

The Daily Review

TUESDAY, DEC. 6, 1904.

SONS OF ENGLAND.

Officers Were Elected for Ensuing Year—Supreme Officers Present.

At the regular meeting of Lansdowne Lodge, No. 25, S.O.E.B.S., held Monday, Dec. 5th, the following officers were duly elected for the ensuing term, Bro. W. H. Huntley, Supreme Grand President, and Bro. Boxall, Supreme Vice-President, being present on the occasion;—

Past President—Bro. H. L. Boal.
President—Bro. F. Kitney.
Vice-President—Bro. G. G. Pratley.
Chaplain—Bro. G. Tovey.
Fin.-Secretary—Bro. S. A. Oke.
Rec.-Sec.—Bro. A. Kingscote.
Treasurer—Bro. C. Wood.
1st Guide—Bro. Wm. Taylor.
2nd Guide—Bro. J. A. Brown.
3rd Guide—Bro. R. H. Shepherd.
4th Guide—Bro. J. Downing.
5th Guide—Bro. W. W. Gray.
6th Guide—Bro. J. Collins.
Inside Guard—Bro. F. Thomas.
Outside Guard—Bro. S. Covenay.
Lodge Physician—Bro. Dr. Pigeon.
Lodge Trustees—Bros. H. Long and D. Curtis.
Auditors—Bros. Gunn, Wharton and Pratt.
Hall Trust—Bros. Waram, Pratt and Titterson.

THE NEW COUNCIL.

Rev. Dr. Crothers Will Deliver Special Sermon to Aldermen on Jan. 15th.

At a meeting of the Ministerial Association yesterday it was decided that a sermon should be delivered to the members of the newly elected Council on Sunday, January 15th, in St. Paul's church. Rev. Dr. Torrance will preach in George-st. church on that evening, and Rev. Dr. Crothers, of George-st. church, will deliver the sermon to the Mayor and aldermen of 1905 in St. Paul's church. The local legislators will attend the service in a body.

A TALENTED ARTIST.

Speaking of the song, "Bid me to Love," to be given by Mrs. K. Eardley-Wilmot, at the band concert on Friday evening, the Toronto World says:—"Mrs. Eardley-Wilmot displayed excellent training, her cultured voice delighting the audience to such an extent that her number won a well deserved encore."

The Hamilton Spectator has this to say of Mrs. Eardley-Wilmot's singing at a band concert given by the band of the Thirteenth Regiment:—"The three-fold attraction of the 13th band, Mrs. Eardley-Wilmot and Fred Jenkins caused over 2,000 people to wend their way to the armory last night. Mrs. Eardley-Wilmot made an instantaneous hit, having just the right kind of voice to fill the immense hall—a soprano of much brilliancy and power—which she used most effectively in all her songs, her second number being a double encore. Mrs. Eardley-Wilmot was also presented with two beautiful bouquets."

The plan for the band concert opens to-morrow morning at ten at Edmison's drug store.

CANADIAN HOME CIRCLE.

Court Peterborough, No. 193, of the Canadian Order of Home Circles, will elect officers at a meeting to be held on Thursday evening, Dec. 8th. The members of Lakefield Circle will be the guests of the evening. A good programme has been prepared and refreshments will be served. It is expected that Mr. T. M. Pattison, of Toronto, the Supreme Organizer, will be present.

REV. H. B. A. KETCHEN.
The newly appointed Assistant Pastor of St. Paul's Church

REV. J. A. WILSON.
The retiring Assistant Pastor of St. Paul's Church.

BOAT FOR FAR NORTH.

Peterborough Canoe Company at Work on Framework of Large Craft.

The Peterborough Canoe Company's men are at present at work constructing the frame work of a steamboat for Ross Bros. a hardware firm in Edmonton, which will be used in the fur trade of the Peace River. The craft will be about 60 feet in length and 8 feet beam. The Canoe Company will ship the boat in sections so that it will be easy of transportation, each piece being numbered so that it may fit easily into the others. The engine will be built by the Polson Company, of Toronto. The Canoe Company have already built four boats similar to the above.

Lever's Y-Z (Wire Head) Disinfectant Soap Powder dusted in the bath softens the water at the same time that it disinfects a

Heating Stoves

Of all kinds to suit every person.

ARK STOVES
AIRTIGHT HOT BLAST STOVES
SELF FEEDING STOVES
BASE BURNING STOVES.

If you want satisfaction buy a reliable Stove from a reliable firm

THE BEST STOVE CO

BRIEF NEWS NOTES.

What is Taking Place in Peterborough and its Vicinity.

—Two vags were discharged at the police court this morning.

—St. Andrew's young men's Guild will meet this evening at 8 o'clock.

—The Willing Workers of St. Andrew's will meet this evening at 8 o'clock.

—The raffia class in the Y.W.C.A. will be discontinued until after Christmas.

The chief of police has a new cloth cap picked up on Charlotte-st. for which he would like to find an owner.

—St. Paul's Church young men's Guild will meet this evening. Rev. J. A. Wilson will deliver a farewell address to the members.

—The Brock-st. Rink is being flooded. Caretaker J. Thorndyke promises skating in a short time, if the present cold snap continues.

—Thieves got away with $240 from the cash drawer of P. J. Burke's shoe store at Lindsay during business hours on Saturday night.

—The Street Railway Company are fitting out a waiting room; on George-st. for the accommodation of their employees.

—The Bowmanville Methodist congregation placed on the plate on Sunday $1,056, in response to the annual request for $1,000 by the trustees.

—The Royal Arcanum will hold its annual meeting on Thursday night in Mr. R. E. Wood's law office for the election of officers and other business.

—The Lady Maccabees will hold a social in their hall on the evening of Thursday, Dec. 8th. A good programme has been prepared and everything points to an enjoyable time. 2d

—The Board of Trade will hold an important meeting to-night in the town council chamber when municipal matters will be discussed. A large attendance is requested.

—The open air skating rink which is being constructed by the Street Railway Company will probably be ready for use the latter end of this week.

And Now for Christmas!

Christmas is now less than three weeks away, and naturally the question of the hour is what will I give for 'Xmas? Here you will find many suggestions to help you There is no place that can offer you greater scope for choosing something useful than a first-class Dry Goods Store. This store stands pre-eminent as the leading Dry Goods Store in this district.

This Store is Full of Suggestions

Handkerchiefs, Linens, Collars, Quilts, Belts, Blankets Hand Bags, Comforters, Kid Gloves, Curtains, Hosiery, Jackets, Silks, Dress Goods.

and Hundreds of other useful things that are bound to be appreciated.

Handkerchiefs

One of the most popular presents for either Ladies or Gentlemen. Here you will find an assortment covering all qualities and prices. We make a specialty of Real Irish Linen Handkerchiefs for both Ladies and Gentlemen in both Hemstitch and Tape Borders and Real Irish Hand Embroidered. Ask to see our SHAMROCK BRAND. They are the best made in Ireland.

Kid Gloves

We have an abundant assortment of thoroughly good Kid Gloves for both Ladies and Gentlemen, and at popular prices too. We have PERRIN FRERE'S Real Kid, made in France, in all popular shades and sizes. Prices are $1.00 and $1.25 per pair and are guaranteed. You might just as well buy the best when the prices are the same as inferior makes, and then you can depend on them giving satisfaction.

Umbrellas and Parasols

We have just received an elegant assortment of these desirable goods for 'Xmas Boxes. Lovely Dainty Handles, beautifully mounted with Pearl, Silver and Gold Trimmings and Cloths that we are quite safe in recommending. If you think you would like one, better come early and get first choice.

LADIES' LEATHER BAGS

are bound to be a popular present this year. We have a lovely assortment of the latest New York Styles in these Goods and values are simply grand.

LINENS

We are sole agents for Peterborough for SHAMROCK BRAND LINENS. That means the best Linens made in Ireland. They are manufactured by John S Brown & Sons, Belfast, manufacturers of Damask Table Linens, Towels, Glass Cloths, Pillow and Household Linens, Diapers, Handkerchiefs, etc. Ask for it.

Richard Hall & Son

DIRECT IMPORTERS. 353-355 GEORGE ST.

cycle from the porch of the C.P.R. Hotel on Saturday night to return it or they will get into trouble.

—The evening Journal, of St. Thomas, of which Mr. W.A. Buchanan formerly of the Review staff, is managing director, on Saturday published an excellent cut of Rev. F.J. Scott, B.A., pastor of the Murray-st. Baptist church, together with a brief sketch of his career. Mr. Scott spent his boyhood days at Sparta, a village near St. Thomas.

The Board of Education held its regular monthly meeting last evening. Reports from the different committees were received, but otherwise no important business was transacted. Mr. J. E. Hodgson, B.A., Orillia, was engaged as the new teacher for the Collegiate Institute to succeed A. W. McPherson. The report of the meeting is held over until to-morrow.

—The Belleville Ontario on Saturday said:—"Mr. Sydney Deltor is to be once more complimented on bringing a popular attraction to the city. Last night under his management the famous Canadian cartoonist, J. W. Bengough, appeared in the City Hall. The audience was large and a very appreciative one Mr. Bengough seems to have improved with age, and is really and genuinely funny. His lecture sparkled with wit. His cartoons were executed with marvelous celerity and wonderful fidelity." Mr. Bengough will be in the opera house, Peterborough, on Dec. 8th, under the auspices of George-st. Young Men's Guild. Reserved seats, 35 cents. 1d

Have You Seen It?

The finest display of nice Cut Glass ever shown in Peterborough is now on exhibition at China Hall and is well worth inspection. It is from the celebrated "Bengen" factory and is the first to be imported into Peterborough. This will be sold at prices even lower than those asked for inferior goods, while for brilliancy and quality it is far superior. Berry and Salad Bowls, Water Bottles and Jugs Decanters, Wine Glasses, Bon Bons, Olives, Sugar and Cream Vases, Flower Centres, Salt and Peppers, Celery Trays, etc. Visit China Hall and see this display. Also the heavy stock of other new goods suitable for Christmas and Wedding presents. Store open evening during December. 2dlw

It's Time for a Change

Lay by that old OVERCOAT. It's seen its best days. Come to Morrison for a Handsome New, Neat Fitting and Stylishly Tailored Garment for the holiday season. We have an excellent range of materials. Prices right, fit guaranteed

J. A. Morrison
326 Water-st. Formerly of Ottawa
Phone 364.

P. S.—What about that Full Dress Suit? We bestow special attention on

The T. M. & M. Store.

CHRISTMAS IS COMING

with flying feet, and we have just received an array of Magnificent Holiday Gifts. The counters contain everything for men that the fondest fancy can conceive, and catering as we do, exclusively to the men, we are beyond all doubt the one concern in Peterborough best qualified to sell you precisely what you want. This is your opportunity and you can't afford to wait till the eleventh hour.

A Good Suit of Clothes
is not only a desirable present but also a sensible and profitable one when you consider our Goods and Prices.

Fine Smoking Jackets
A splendid lot in the proper colors, just being opened up, which is sure to please both mind and pocket.

Men's Exquisite Neckwear
A display that is unsurpassed. Handsome 4-in-Hands, Strings, Ascots and Puffs in the new shades.

Men's Handsome Silk Mufflers
in all colors and different styles.

Kid Gloves
We have a greatly diversified stock of Gentlemen's Kid Gloves—tan and grey and different qualities.

Umbrellas
A Fine Sample lot of Christmas Umbrellas in Plain and Silver Trimmed Handles, for Ladies and Gentlemen.

Men's Fine Silk Suspenders
An extremely neat present and always appropriate.

Men's Linen Initial Handkerchiefs
Men's Linen Initial Handkerchiefs. A standard gift (always welcome) sold either single or ½ doz. in box, Hemstitched Border.

It would afford us great pleasure to show you our Holiday Display. We have described only part of it.

(ONE PRICE TO everybody.)

Tully Merrell & Meredith
THE CLOTHIERS

BIRTH

GRISDALE.—On Monday, December 5th, 1904, at 152 Dufferin street, to Mr. and Mrs. Jos. Grisdale, a son.

Burning the ledgers will not balance the books.

Coal

for family use. Both for stoves and heaters You can buy most advantageously here whether you need a small amount or a larger one. Because OUR PRICES are the very lowest consistent with fine quality and full weight.

—THE—
Peterborough Fuel & Cartage Co.

Small Fancy Calendar Pads for 1905 on sale at The Review Office.

RUGS MADE FROM **Your Old Carpets**

Either Ingrain or Brussels any size, at a small cost. Call and see samples at S. W. Lowery's, 82 Hunter street, Peterborough, or send for circular. CHATHAM CARPET CLEANING AND RUG MFG WORKS, Chatham Ont. THOS. F. ORR, Prop. 4tf

A POWERFUL LIST —OF— Bargains —AT— H. ENGEL'S STORE
166 Simcoe-st.

Sweeping prices are now going on to make room for more new goods of every kind. We must clear out a lot of our stock quickly, and cheap prices must make the bargains go.

Bring your small change and you can buy at about half prices.

MEN'S HEAVY WINTER COATS, in the latest make, regularly sold for $10, $9 and $12, alteration sale, $6, $5, $8.

BOYS' KNEE PANTS, made out of different materials, sizes 22-28, regularly sold for 75c to $1.25, alteration sale 49c.

BOYS and YOUTHS OVERCOATS at reduced prices.

LADIES and MISSES' COATS, regularly sold for $8, alteration sale, $3.50.

LADIES' SKIRTS, to clear these out at half price.

Special Bargains in TAPESTRY

MUNYON'S WITCH HAZEL SOAP

best for the

HAIR

I wish those who value a good head of hair to shampoo their heads with my Witch Hazel Soap. It will positively cure the worst cases of dandruff and all scalp diseases. It gives new life and vigor to the scalp, and has a tendency to produce a glossy and beautiful growth of hair. For the complexion it is the best soap made. It makes the skin soft as velvet. For baby it has no equal. Cures eruption, allays itching, and makes baby sweet as roses.

To those who have sallow or dull complexion, or who have pimples, eczema, or any skin eruption, I can recommend my Paw-Paw Laxative Pills. They positively cure constipation, biliousness and all liver ailments. If you have dyspepsia, or are weak and nervous, these pills will make you well.—MUNYON. 28

The Daily Review

TUESDAY, DEC. 6, 1904.

Optical Exaggeration.

Owen Wister, writing of his experience with "The White Goat and His Country," mentions a circumstance which will perhaps recall to naturalists and hunters some miscalculations of their own. He had traveled across the continent in the hope of killing white goats, and of course he had white goats in his eye.

By 10 o'clock the next morning T. and I saw "300" goats on the mountain opposite where we had climbed. Just here I will risk a generalization. When a trapper tells you he has seen so many hundred head of game, he *has not counted them*, but he believes what he says.

The goats that T. and I now looked at were a mile away in an air line, and they seemed numberless. The picture which the white, slightly moving dots made, like mites on a cheese, inclined one to a large estimate of them, since they covered the whole side of a hill.

The more we looked the more we found. Besides the main army there were groups, caucuses, families sitting apart over some discourse too intimate for the general public, and beyond these we could discern single animals moving, gazing, browsing, lying down.

"There's 100,000 goats!" said T.

"Let's count 'em," I suggested, and we took the glasses. There were thirty-five.

Are Your Nerves on Edge?

ARE YOU SENSITIVE TO LIGHT, SOUND AND MOTION? YOU NEED

Dr. Chase's Nerve Food

Twitching of the nerves, sudden starting, tenderness of the scalp or spine, headache at top or back of head, noises in the ears, sparks before the eyes, sleeplessness, dyspepsia, pains and cramps, neuralgia, timidity, irritability, melancholy, physical weakness and general debility are among the symptoms of nervous exhaustion.

You may look well enough and still be a victim of nervous prostration, but can do little with either mind or body without becoming greatly fatigued.

Good food, pure air, suitable rest, and the regular and persistent use of Dr. Chase's Nerve Food will thoroughly overcome the most extreme case of nervous exhaustion and prostration.

We need only to refer you to such extreme cases as those of Mrs. James Miles, sen., of South Woodslee, Ont., Mrs. R. W. Edwards, 33 Murray st., Brantford, Ont., of Mr. S. Cloutier of 110 Laguchetiere street, Montreal, cases in which regular physicians were entirely unable to render assistance.

Use Dr. Chase's Nerve Food regularly, and it will not be long before the wasting process will be overcome and the work of reconstruction begun. Note your increase in weight as strength and vigor are being restored.

Mrs. J. Hatcher, 224 Sherbrooke street, Peterborough, Ont., and whose husband is a moulder at the Hamilton Foundry, states:

"I had an attack of inflammatory rheumatism which left me in a very run down state of health, and in fact my whole nervous system seemed exhausted and worn out. I could not sleep, and at times the pains in my head were almost unbearable. As a result of these symptoms I was unable to attend to my housework, and I felt miserable most of the time. On the advice of a friend I began using Dr. Chase's Nerve Food, and can say that it has proved of very great benefit to me. I am able to do my own work now, and feel healthier and stronger than I have for years. I can truthfully state that this is due to the use of Dr. Chase's Nerve Food, which I consider a great health builder."

Dr. Chase's Nerve Food, 50 cents at all dealers, or Edmanson, Bates & Co., Toronto. Portrait and signature of Dr. A. W. Chase, the famous [illegible]

AFRAID OF BIG CITIES

ENGLAND LONG TRIED TO KEEP DOWN LONDON'S POPULATION

Laws Passed That Made It an Offense to Live in the Metropolis and Proclamations Issued to Restrict the Size and Number of Buildings.

From the days of Elizabeth to those of Charles II. the various English governments tried by every means within their power to preserve the kingdom from the "evils" attendant upon a huge metropolis. The frequent outbreakings of the plague—afterward culminating in the terrible visitation which carried off over 30,000 persons—the fear that with the deluge of building the population would be "poisoned by breathing in one another's faces," the incapacity of the police of the time to preserve order and their utter helplessness in the face of mob low—these were among the contributory causes which brought about a long series of vexations and annoying prohibitions.

In 1580 a proclamation was issued prohibiting the erection within three miles of the city gates of any new houses or tenements upon sites where no former house had been known to have been erected. Later came another proclamation, by which it was ordered that only one family should live in each house, that houses erected within the past seven years and still unlet should remain empty, and that all unfinished buildings on new foundations should be pulled down.

There would appear to have been neither order nor system in these varying proclamations, which were issued every six or seven years. Thus at one time buildings were prohibited within ten miles of London, at another (as quoted above) within three miles, and, while under Elizabeth unfinished houses only were required to be pulled down, orders were issued later under which houses which had been erected several years were ruthlessly demolished.

Further proclamations of the same period commanded that "persons of livelihood and means should reside in their counties and not abide or sojourn in the city of London, so that counties remained unserved," but these seem to have been of no effect until the reign of Charles I., when they were renewed and definite steps taken to enforce obedience. All persons of livelihood and means unconnected with public offices were ordered within forty days from the date of the notice to resort to their several counties and with their families continue their residence there, and they were further warned "not to put themselves to unnecessary charge in providing themselves to return in winter to the said cities"—i. e., London and Westminster—"as it was the king's firm resolution to withstand such great and growing evil."

Even this had little effect upon the public in its first issue, and a copious list was prepared of offenders, including a great number of the nobility and ladies and gentlemen, who were accused of living in London for several months after the given warning. Most of these had made a pretense of quitting the city, to return again after a brief absence, hoping thus to escape the penalty of their disobedience.

It came as a bolt from the blue in 1635 when Mr. Palmer, a large landholder in Sussex, was brought into the star chamber and fined £1,000 for disobeying the proclamation as to living in the country and remaining in London after the prescribed period. He was a bachelor, and he urged in his defense that he had never been married, had never been a "housekeeper" and had no house fitting for a man of his birth to reside in, his own mansion in the country having been burned down, but his judges were inexorable, and the fine was accompanied by a severe reprimand for having deserted his tenants and neighbors.

In the same year information was filed against Sir John Suckling, the poet, and many others for the same offense, and such was the terror caused by these prosecutions that on all sides folk of condition and quality were to be seen preparing for flight into the country, cursing the hardship of being confined to their country houses and leaving town and its pleasures behind. To encourage gentlemen to live more willingly in the country, says a writer of the times, all game fowl, such as pheasants, partridges, ducks and hares, were at certain times forbidden to be dressed or eaten in any inn.

In a proclamation issued by Charles II. in 1661—one of the last in this direction—among the inconveniences set forth as daily growing by the spread of new buildings were: The increase of the people in such great numbers as to prohibit their proper government by the wonted officers, the enhancement of the price of vituals, the endangering of the health of the city inhabitants and the damage done to the tradespeople in the boroughs by the migration townward of the population.

But it was all of no avail. Nothing could stop the increase of "upstart London," as it was termed by some of the old writers, and the prediction of James I. that "England will itself be London, and London England," is fast approaching verification. What would his late majesty say now to "those swarms of gentry who, through the instigation of their wives or to new model and fashion their daughters, neglect their country hospitality and cumber the city, a general nuisance to the kingdom?"

Somewhat over a century later, in 1773, a bill was brought before parliament in which it was proposed to put a tax of 2 shillings in the pound (on net rents and annual profits) on absentee Irish landlords, and this would appear to be the only recorded attempt since to penalize absenteeism in any shape or form.

You Cannot Detect One

Single Worthless Leaf in

"SALADA"

Ceylon Natural Green tea. It is absolutely pure. It is without doubt the best green tea in the world today. Sold in sealed lead packets the same as the celebrated "SALADA" Black tea. By all grocers.

GIVEN THE HIGHEST AWARD AND GOLD MEDAL AT ST. LOUIS EXPOSITION, 1904

HIS WILL AND HERS

BY DORA RUSSELL

Author of

"The Broken Seal," "The Last Signal," "Footprints in the Snow," "On Golden Hinges," Etc.

She advised her mother in the first place to ask old Mrs. Lynton to meet Mrs. George Gifford. Old Mrs. Lynton was not wealthy, but she possessed superior advantages as regards position to any one in the town. Her husband had been a captain in the navy, and her only daughter had made what was considered a wonderfully good match. At a country ball in the neighborhood, genial, jovial Sir Richard Danvers, a baronet, and a very rich man indeed, had seen and admired Lucinda Lynton, who was a handsome girl, and had very shortly afterward proposed to her. Sir Richard came of a long line of wealthy brewers, who had amassed a vast fortune, and Sir Richard was said to have a hundred thousand a year at the very least. It was a great change, therefore, to the fair Lucinda to go to Danvers Park and affluence after spending many years of her young life in genteel poverty at Suffold. But to do Lady Danvers justice she bore her honors very amiably. Danvers Park is about twenty miles from Suffold, but Lady Danvers did not forget her old mother, or her old friends. She used to stay a few days with her mother at times, and she always on these occasions called on the vicar's family, and had more than once invited them to the magnificent country-seat which was now her home.

Therefore Mrs Lynton and her daughter, Lady Danvers, were in great repute at the vicarage. They spoke of Lady Danvers habitually as "dear Lady Danvers," and accordingly they decided to invite Mrs. Lynton to meet Mrs. George Gifford, the bride. They had first secured Laura and George, before they proceeded to invite their other friends, thus showing both prudence and good sense, as a dinner party was a thing of great consideration in the limited vicarage household.

Mr. and Mrs. George Gifford having duly accepted the invitation, Mrs. Lynton was then asked; and imagine their delight when a note arrived from her telling them that her "dear daughter, Lady Danvers," would be with her for a few days at the very time of the dinner party, and asking if she might accompany her to the vicarage.

The whole family of the Brentwoods was actually uplifted at the idea of entertaining Lady Danvers. But Mrs. Brentwood, who was a prudent woman, advised them not to say anything about it in the town until her ladyship had really dined at the vicarage. "Something might happen to prevent her coming, you know, my dears," she said; "and you know also how spiteful people are; they might say we had just invented the whole thing."

"You are quite right, mother," answered Mrs. Masterman; "I never saw such spiteful people as there are here. Did I tell you that I was told that Dorothy White said I never left William alone till I got him?"

"Never mind, my dear," replied Mrs. Brentwood, with a benign maternal smile mantling her face as she looked at her daughter; "you did get him, and that perhaps made Dorothy a little jealous."

Which speech greatly comforted the senior curate's wife.

CHAPTER XIV.

Anna Lindsay was not invited to dine at the vicarage on the 30th day of September, and she felt this to be a great slight. She had dined there before Laura came to Red House, when her uncle and cousin were going, but she was left out now, and this added not a little to her anger and bitterness against the bride.

But poor Mrs. Brentwood had not the least idea of hurting her feelings, or slighting her in any way. She was obliged to do the best she could for her vicar and her family, and important parishioners were to be considered before a middle-aged lady of no importance.

Proper attention had been paid to the Gifford family when a dinner party had been made expressly for the bride and bridegroom, and Mrs. Brentwood could only do what she could with her small means.

There was Mr. Hay, the manager of the bank where her son was a clerk, and an unmarried man, with a comfortable house above the bank, all ready for a wife, as it were. Mrs. Brentwood had still a daughter to marry, and Jane Brentwood would be a very suitable wife for Mr. Hay, her mother reflected. Therefore Mr. Hay received an invitation for the 30th. Then there was the junior curate, a tall, dark, clean-shaven young [illegible] Jane, though he declared he was not a marrying man, and that marriage should not be for the priests of the church. Mrs. Brentwood, however, did not approve of this doctrine, and thought it savored of Rome. But he might change his mind; young men often had fads, and there was no saying what might happen, thought Mrs. Brentwood, so the closely-shaven junior curate was asked also. The doctor's family, too, was to be considered, to whom she and the vicar owed three dinners, and so on. She could "only dine sixteen," as she herself expressed it, in her small dining-room, so she did what she could, and invited those she thought were of the most use, or might be of use, to her husband and children.

At last the important day arrived, and Mrs. Brentwood's arrangements did credit to herself and her daughters' good management. The hired cook knew her business, and the hired waiters theirs. Mrs. Masterman and Jane Brentwood had decorated the table and drawing-room with taste, and the very first guests to arrive were Lady Danvers and Mrs Lynton, her mother.

The family bosoms glowed with triumph. There sat the gracious, handsome, smiling woman whom Sir Richard Danvers had made his wife, as one after the other the rest of the party were announced. Lady Danvers knew some of them and did not know others, but they all knew her by name and reputation. Her husband was the richest man in the county, was a member of Parliament, a baronet, and the master of a pack of foxhounds. And Lady Danvers was a great lady, celebrated for her beauty, her sweetness and generosity. To dine with her at the same table was a compliment to themselves, some of the guests silently reflected. And when George Gifford and his young wife entered the room, Lady Danvers, who knew George, pleasantly held out her hand to him.

"How are you, Mr. Gifford?" she said; "and how is that dear old man, your father? I remember him so well."

George, well pleased, replied suitably to her inquiries.

"And this is your wife?" continued Lady Danvers, looking admiringly at the graceful white-clad figure by George's side. "Please introduce me to her."

George did so smilingly.

"I am so glad to know you," said Lady Danvers, rising and taking Laura's hand. "I hear you are an author. I love authors; my greatest ambition is to be one."

"You could be, I am sure, if you pleased, Lady Danvers," answered Laura.

"I don't know; I have all the wish, perhaps the feelings, to be one, but I lack the power of describing these feelings so that they may touch other people's hearts. It is a great gift, and must give you thousands of unknown friends."

"I have not found that to be so," answered Laura, with rather a sad little smile. "My only book was supposed to be going to turn out a complete failure, but it is doing better now."

"Don't quite believe about the failure, Lady Danvers," said George, with some pride in his tone. "Her first book is doing so well that the publisher has asked her to write another, and has offered her quite a big sum for it."

"Oh, George, I do not know what you call a big sum," said Laura, modestly.

"Well, a considerable sum at any rate, my dear," replied George.

"I must read the first one. I am dying to read it," said Lady Danvers, "and since I have met you I will read it with double interest. But, ah, here comes the vicar. We must have a long chat after dinner, Mrs. Gifford."

The portly form of the vicar had by this time approached the little group, and murmuring something about the honor of escorting Lady Danvers in to dinner, he offered her his arm, which Lady Danvers took smilingly.

It had been originally fixed that the host had to take in the bride, but of course this was not to be thought of in the presence of Lady Danvers. Therefore George was requested to escort Mrs Brentwood, and Mr. Masterman, the senior curate, took Laura. She found him a man slow and heavy of discourse, and bent on enjoying the good and unusual luxuries spread before him. He solemnly partook of every dish offered to him, and each time the wine was carried round he permitted the waiters to fill his glass, until his Lucy looked at him anxiously, and so did his father-in-law, but from different motives. Lucy feared he was taking too much for his health's sake, the vicar for his wine's sake.

Laura found it anything but lively. She looked at George, who also seemed to be enjoying his dinner, but in moderation. She looked at Lady Danvers, and thought she had never seen so charming a face. It was not handsome, but so bright and full of animation. The vicar even, in spite of his private anxieties, could not help complimenting her.

"And how handsome your bride is," said Lady Danvers. "I have quite fallen in love with her."

"She is a fine young woman," answered the vicar, with his eyes fixed uneasily on the waiters.

"It is such a clever face, she has, I am sure, a vivid imagination and a warm and tender heart."

This was a little beyond the vicar, besides at this moment one of the waiters was recklessly opening an unneeded—in the vicar's opinion—bottle of champagne.

To be continued.

Cure yourself of Catarrh with

Japanese Catarrh Cure

Save the hundreds of dollars you are paying to specialists, who only give temporary relief. Stop ruining your stomach with blood purifiers and tonic that are loaded with cocaine and alcohol. Neither will ever cure you. There is one—and only one—cure for Catarrh—Japanese Catarrh Cure. It never fails.

Here's what a druggist says about it:—"When I say I believe Japanese Catarrh Cure the only cure for catarrh on the market, I think I know just what I am talking about. I have tried every remedy and also several doctors but only received temporary relief. After hearing several of our customers speak so highly of it, I tried it. From the very first, it gave me much relief, and now, after using four boxes of Japanese Catarrh Cure, find my self completely cured. I have since recommended it to some of my customers and know of several of them whom it has cured."

JOHN WYLIE, Toronto, Canada.

At all druggists, 50c. a box.

The Griffiths & Stephenson Co., Limited, [illegible]

ABSOLUTE SECURITY.

Genuine

Carter's Little Liver Pills.

Must Bear Signature of

Brent Good

See Fac-Simile Wrapper Below.

Very small and as easy to take as sugar.

CARTER'S LITTLE LIVER PILLS. FOR HEADACHE. FOR DIZZINESS. FOR BILIOUSNESS. FOR TORPID LIVER. FOR CONSTIPATION. FOR SALLOW SKIN. FOR THE COMPLEXION. Genuine must bear signature. Purely Vegetable. Brent Good

CURE SICK HEADACHE.

Architecture

E. M. STOREY

ARCHITECT ETC., 172 Wellington Street, Kingston, Ont. All orders promptly attended to and guaranteed satisfactory in every particular.

GRAND TRUNK RAILWAY SYSTEM

THE BEST SERVICE

—TO—

WINTER FAIR **GUELPH**

$3.80 Round Trip from Peterboro'

Good going December 3rd to 9th; valid returning until December 12th, inclusive.

Secure copy of programme of Fair at City Ticket Office.

FAST TIME. UNEXCELLED EQUIPMENT to the winter resorts of

CALIFORNIA, MEXICO and FLORIDA and to Mount Clemens Mineral Baths.

For tickets and full information call on

W. BUNTON, C.P. & T.A. F. SANDY, Dist'ct Agent

CANADIAN PACIFIC

$3.80 GUELPH

From Peterborough and return. Single Fare for round trip from all points, Kingston, Sharbot Lake and West. Going December 3rd to 9th, returning until December 12th, 1904.

For particulars call on any Can. Pac. Agent or

C. E. FOSTER, D.P.A., Toronto. T. E. RODDY, City Agent, Peterboro'

Children's Aid Society

FOR THE CARE OF NEGLECTED AND ILL-TREATED CHILDREN

INCORPORATED by Act of Legislature, 1893. Information required. Informants names kept strictly private.

CHILDREN FOR ADOPTION

Office Hours: 11 to 12 a.m.

OFFICE—DIVISION COURT BUILDING

GEO. COCHRANE, Agent and Asst'n Secy

Toronto Savings and Loan Company

415-417 George-st., Peterboro.

HON. GEO. A. COX..... President

PAID UP CAPITAL..$1,000,000.00
RESERVE FUND 430,000.00

SAVINGS DEPARTMENT

3½% Interest, compounded half-yearly, allowed on deposits of ONE DOLLAR and upwards.

ABSOLUTE SECURITY and PROMPT SERVICE is the basis upon which we solicit your account.

MONEY TO LOAN

At lowest current rates of interest.

Further information furnished on application to

W. G. MORROW, Manager.

Medical

J. MALCOLM McCULLOCH, M.D.

HONOR GRADUATE McGILL UNIVERSITY, Montreal, late house physician Royal Victoria Hospital, Montreal. Office, corner Stewart and King-sts., Peterborough. Office hours, 8 to 10 a.m., 1 to 3 p.m., 7 to 8.30 p.m. Phone 115.

G. E. MARSHALL, M.D.,

MEMBER ONTARIO COLLEGE PHYSICIANS and Surgeons, graduate Detroit College of Medicine. Office and residence, 226 Hunter-st. Peterborough. Phone 51.

T. POPHAM McCULLOUGH

M. D., EYE, EAR, NOSE AND THROAT. Office—Removed to No. 16½ Brock Street, Peterborough.

Dental

DR. H. A. WOOD

DENTIST

Dental Rooms No. 406½ (upstairs) George St. opposite Adam Hall's. Phone No. 40. Day or night.

DR. R. F. MORROW

MASTER OF DENTAL SURGERY, and Gold Medalist, R. C. D. S. Office in his old stand over China Hall, Rooms No. 1, Corner of George and Simcoe Streets.

Legal

R. E. WOOD

BARRISTER, SOLICITOR, ETC. Office in the Bank of Commerce Building. MONEY TO LOAN.

W. H. MOORE

BARRISTER, SOLICITOR in the Supreme Court, etc. Office—Corner of George and Hunter Streets, over Bank of Toronto.

D. O'CONNELL

BARRISTER, SOLICITOR, ETC. Office 154½ Hunter Street, two doors West of Post Office, Peterborough. MONEY TO LOAN.

HALL & HAYES

BARRISTERS, SOLICITORS & NOTARIES PUBLIC, Hunter Street, Peterborough, next to English Church. MONEY TO LOAN at the lowest rates of interest.

R. H. D. HALL. LOUIS H. HAYES

HALL, MEDD & DAVIDSON

Successors to Stratton & Hall.

BARRISTERS, SOLICITORS, ETC., Peterborough, Ont. Office—Corner of Hunter and Water Streets, over Bank of Commerce.

R. S. HALL S. T. MEDD W. S. DAVIDSON

EDMISON & DIXON

BARRISTERS, SOLICITORS, ETC. Office in Clixton's Block, Corner Hunter and George Streets, over Dickson's Store.

DENNISTOUN, PECK, KERR & STEVENSON

BARRISTERS, SOLICITORS, NOTARIES ETC., 615 Water Street, Peterborough.

R. M. DENNISTOUN, E. A. PECK, F. D. KERR, A. STEVENSON

Money

ROGER & BENNET

BARRISTERS, SOLICITORS, ETC., 395 Water Street, Peterborough. Telephone No. 138.

MONEY AT EASY TERMS 5 PER CENT.

ONTARIO BANK

PETERBOROUGH BRANCH

General Banking Business Transacted

SAVINGS BANK DEPARTMENT

HIGHEST RATES OF INTEREST allowed on deposits of $1.00 and upwards. Corner Water and Simcoe Streets.

JOHN STEVENSON, Manager.

We Overhaul Vehicles

Just on the edge of winter that Cutter or Sleigh needs looking after. It would be the better of new shoeing and a touch of paint. Then it will run the winter out, and give good service and look well. Bring it to us. We are artists in that sort of thing.

B. C. Yelland

173 Murray-st., Opp. Drill Shed.

The Daily Review

TUESDAY, DEC. 6, 1904.

HOW MUCH WILL COUNTRY STAND?

Movement to Liberate Martineau, Forger—Some Facts of the Case.

Toronto, Dec. 6.—A writ of habeas corpus was granted yesterday at Osgoode Hall that A. Martineau, now serving sentence at Kingston for forgery, attend the trial of the suit of the Dominion Government against the Bank of Montreal, arising out of the forgeries. The bank cashed the cheques, which were drawn by Martineau as a clerk in the Dominion Treasury Department, from Government funds on deposit, the amount reaching $75,000, which the Government will endeavor to recover from the bank.

The paragraph put in circulation last week, stating that Senator Edwards and other prominent men had signed a petition asking for a remission of the sentence imposed on Martineau, is said to be "a feeler" sent out to judge how much the country will stand in the way of leniency to French-Canadian criminals. Martineau, who is a relative of the Premier, was admitted to the civil service without examination, and in violation of all the service rules. He was found guilty of forgery of $75,000 worth of cheques on the Militia Department. He was sentenced to the shortest term possible, seven years, at Kingston. An effort is now apparently being made to remit this term.

"Tim O'Day" Dead.

Toronto, Dec. 6.—W. H. Higgins, nearly 50 years ago the premier weekly newspaper editor in Ontario, died suddenly last night, at the residence of his daughter, Mrs. Ridout, this city. Mr. Higgins was in his 75th year. The deceased was known personally to every prominent public man in Ontario 20 years ago. He had achieved no little fame as the writer of books and pamphlets. In 1883 he was sent by the Ontario Government to Ireland, as special immigration agent. There he remained about two years. On his return he was appointed inspector of division courts. He wrote under the non de plume of "Tim O'Day," as editor of The Weekly Chronicle. He leaves to mourn him three sons and seven daughters.

Recovered $1,664 in Cash.

Toronto, Dec. 6.—Mrs. Catharine McArthur, 66 Ann street, was locked up last night as being one of the chatelaine thieves who have recently infested the city. The detective arresting her found, crammed into a pillow slip, $1,664 in $1, $2, $5, $10 and $20 Dominion and bank notes, which had taken him nearly three hours to count. The police consider the capture an important one.

DO NOT GO FROM BAD TO WORSE

Influenza Causes Bronchitis, Consumption Pleurisy and Pneumonia. A Certain Cure in Reach of All.

Influenza, coughs and colds, bad and distressing as they are in themselves, often lead to yet worse and more dangerous maladies. Very frequently bronchitis, or inflammation of the bronchial tubes, results, which in its turn is a forerunner of the fatal and dangerous disease of consumption. Pneumonia, or inflammation of the lungs, and pleurisy or inflammation of the serous covering of the lungs are also the direct effects of influenza. It is highly important, therefore, that influenza should not be allowed to run its course unchecked or fatal consequences may result.

Stuart's Catarrh Tablets are a never-failing cure for influenza, coughs and colds, and are so recognized throughout the land. They go direct to the root of these diseases and thorough expel from the system all causes and thus render the disease impossible. Under their influence all poisons are carried away and the system is thoroughly cleansed, the blood purified and the diseased and wasted tissues and membranes are restored and rebuilt. The disease is conquered and destroyed and all danger of the fearful consequences are permanently removed.

The unparalleled success and popularity of Stuart's Catarrh Tablets, both in England and America, conclusively prove the effective merits and virtues of this great remedy. Being in reach of all classes, they relieve the suffering and danger of rich and poor alike, and, as a consequence, their name has become a household word throughout the English-speaking world. The cures they have effected and the health and happiness they have brought to the people of these countries and the reasonable price at which they are sold have put them so far ahead of other remedies for those diseases that all attempts at competition have been given up.

Stuart's Catarrh Tablets are sold by druggists everywhere at 50 cents a box. Druggists don't dare to be without them for the people insist on having them and no other. Physicians are prescribing them throughout the land and if your doctor is real honest with you he will tell you frankly that there is nothing on earth so good for influenza, coughs, colds and all catarrhal affections as Stuart's Catarrh Tablets.

STOESSEL'S BAD PLIGHT

Russian Position in Port Arthur is Now Desperate.

General Nogi Now Controls Whole Line and Fall of Port Arthur Is Close—Latest News Brought By Captain of Small Steamer Which Made Successful Dash Out—Japs Lose Enormously Dec. 2.

Che Foo, Dec. 6.—Details of a desperate attack by the Port Arthur garrison on the recently taken position on 203 Metre Hill was received here yesterday morning shortly after midnight through the captain of a small mail steamboat arriving after a dash from the Gulf of Corea. They show that the Russians evidently realize the great value to the Japs of that fort, and that the garrison's only hope of avoiding annihilation lay in recapture of the position. The attack, however, was unsuccessful. Hundreds of Gen. Stoessel's troops were killed in the mountains east of the hill, and several battalions were shelled severely while advancing along the Newtown road from the icy east of Sungshoo and Etse Mountains to make the assault. It is said the Japanese loss was slight, in spite of the fact that 203 Metre Hill is commanded, in a degree, by the guns of Liaothie Promontory and the forts on the Tiger's Tail.

Attack From the East.

Several thousand Russians on Thursday crossed the cove from the Tiger's Tail to the northeast slopes of White Wolf Mountain and moved westward over the mountain paths on their way to Metre Hill. Their advance met with no opposition until they debouched on a table land under the guns of the fort and attempted to scale the steep declivity on the eastern side of the fortification. The Japanese guns swept the plateau and mowed down the Russians by scores. High angle firing was attempted by the Russians, but it apparently had no effect on the defenders of the fort, for all the Japanese guns were in action continuously. When the assault was at its height a sortie from the southern gate of the fort was directed against Russian left. The Russian flank was split and fell back in disorder with heavy loss. A counter charge was made by four Russian infantry companies, but they were shelled so unmercifully that they were compelled to retreat before they could engage the sortie column, which returned to the fort in good order.

Stoessel's Desperate Plight.

Gen. Stoessel's position now is so desperate that even Russians in this city admit the fortress must fall in a few days. The Japanese occupy a line extending from Rihlung Mountain northeast of the city westward and southwestward through Antse, Sungshoo and Etse Mountains to 203 Metre Hill. There is a small part of the Russian garrison in the fort on Liaothie Promontory, but it is valueless, as it is cut off from the main body of the defenders by the newest position Gen. Nogi has taken. The Russians on the Tiger's Tail cannot get to White Wolf Mountain's highest part, as the upper slopes are commanded by the Japanese guns. The hill enables Nogi's men to sweep the harbor from the west as well as from Rihlung Mountain on the northeast and Orlung on the east. It is manifest the Russian fleet is out of commission, as all its guns and most of its men are on shore, and there remains no part of the harbor in which a single ship can be safe from Japanese shells. All the Russians on the Tiger's Tail can do apparently, is to retire to the city proper, and even there they are likely soon to be shelled from Golden Hill and Electric Cliff.

Japs Fled With Enormous Losses.

Mukden, Dec. 6.—The night of Dec. 2 the Japanese began heavy artillery fire on Poutiloff (Lone Tree) Hill, paving the way for an infantry attack. The Russian artillery answered vigorously for several hours and then slackened. The Japanese flung themselves in masses against the trenches, where they were met with withering volleys and a counter charge with the bayonet. The Japanese fled with enormous losses.

Japs Drove Russians North.

Tokio, Dec. 6.—The following announcement was made at Imperial headquarters last evening:

"The situation at the front with the Manchurian army is as follows: At about 2 o'clock in the morning on Saturday our infantry occupied Kuchiatzu, driving the enemy northward. The village had been firmly held by the enemy's infantry with machine guns. Our casualties were twelve men wounded and not one killed. The enemy lost over thirty men. During the evening of Dec. 3 the enemy's artillery shelled Waitao Mountain. Two or three companies of his infantry advancing toward the mountain were repulsed."

Jap Russ Foiled.

Mukden, Saturday, Dec. 3, via Pekin, Dec. 6.—The Japanese did not reply to the heavy cannonade of their works by the Russian siege guns south of Suchiantun yesterday, though they had previously shelled the vicinity of Suchiantun with the ammunition and Russian guns captured on board the Russian steamer Manchuria last spring. Last night what appeared to be a Japanese attempt to place mines under the Shakhe River Railroad bridge for use in case of a Russian advance was resisted and a sharp rifle fire followed. Simultaneously the Japanese who were shelling Poutiloff Hill were surprised by Cossacks who, after an unsuccessful attempt to capture the battery retired. After two days cautious pursuit of the Japanese, whose recent attack he repulsed, Gen. Rennenkampff has suspended his offensive movement east.

To Double Track a Railway.

St. Petersburg, Dec. 6.—It is announced that the work of double-tracking the Siberian Railroad has begun.

ROJESTVENSKY'S STATEMENT.

Five Shells Came Aboard a Cruiser During Dogger Affair.

St. Petersburg, Dec. 6.—The following official statement issued from naval headquarters gives Vice-Admiral Rojestvensky's latest account of the Dogger Bank affair, and explains how the second Pacific fleet fired on its own ships:

"According to supplementary information from Vice-Admiral Rojestvensky concerning the North Sea incident of Oct. 21, after the Knaz Souvaroff ceased firing, two searchlights of the Dmitri Donskoi and Aurora suddenly appeared on the left of the ironclad division. The Dmitri Donskoi showed night signals, whereupon, fearing projectiles from the hindmost ships of our division should hit our own vessels, either direct or by ricochet, a general signal to cease firing was made from the Souvaroff. The order was at once obeyed. The whole firing lasted less than 10 minutes. Communication by wireless stated that five projectiles struck the Aurora, some ricocheting and others hitting direct. Three were 75-milimetre and two 47-milimetre shells. The chaplain of the Aurora was seriously injured and a petty officer was slightly wounded. The chaplain subsequently succumbed at Tangiers."

The foregoing statement is the first official confirmation of the fact previously published in these despatches, that during the North Sea affair five shells came aboard the cruiser Aurora, injuring a priest, who subsequently died at Algiers.

War Would Benefit Socialism.

Berlin, Dec. 6.—Replying to Herr Bebel, the Socialist leader and the keenest critic of the Government, in the Reichstag yesterday, Chancellor von Buelow expressed his agreement with Herr Bebel in the statement that if a great European war breaks out the Socialists will profit thereby, adding: "That is further reason why the Governments of the great powers are maintaining their present peace policy."

FOR TWENTY YEARS.

Relief on Original Instance

"I used Pyramid Pile Cure and have not had any trouble since. I have been a sufferer with piles for twenty years. I think it is the best remedy on earth for piles. Hoping this may help others to use this remedy," Mrs. J. D. Teller, R. F. D. 20, Sparta, Mich.

It is a singular fact that although many women suffer from piles or hemorrhoids, they frequently do not have proper treatment because of a delicacy women have in mentionion such a subject. Especially is this the case with those who have no husband or brother in which they can confide; and a physician is seldom consulted until the pain and agony incident to piles becomes unbearable.

Thousands of women have suffered longer than did even Mrs. Teller, always experiencing slight or temporary relief, if any, from the various remedies used and finally settling down to the conviction that a cure in their cases was impossible. Pyramid Pile Cure has come as a boon to all such, as it seldom, if ever, fails to effect a permanent cure. It is sold by druggists for fifty cents a package, or will be mailed by the makers to any address, upon receipt of price. Absolute secrecy is guaranteed, and no name is ever used without the consent of the writer.

It is suggested that those interested write to Pyramid Drug Co., Marshall, Mich., for their little book describing the causes and cure of piles, as it is free for the asking.

London, Dec. 6.—Pere Marquette passenger train, Conductor Pierce, leaving Chotham for Sarnia at 5.48 p.m., ran into a box car standing on the siding, but foul of the main line, badly injuring Fireman J. Gough, Port Stanley, and Engineer D. Burwell. None of the cars left the track, the passengers receiving nothing worse than a shaking up and minor injuries.

Killed By a Street Car.

Woodstock, Dec. 6.—Richard Clenelved here yesterday of the death by accident in Utica, New York, of Mrs. (Dr.) Murray, eldest daughter of Rev. Dr. W. A. Mackay, of this city. Mrs. Murray was returning in a cab from a hospital where she had been ill for some weeks, when a street car struck the conveyance. She was killed instantly.

To Afghan Frontier.

London, Dec. 6.—The Standard asserts than an entire Russian army division, which has been stationed in the Caucasus, has been ordered to the Afghan frontier.

Former P.M.G. Dead.

Washington, Dec. 6.—Former United States Postmaster-General James N. Tyner died yesterday morning.

THE ILLS OF THE AGED

Mrs. Stacey, of Hamilton, tells how it may be Lessened.

Mrs. Elizabeth Stabey, of 172 Hunter Street West, Hamilton, says:

"I was very much troubled with Headache, Dizziness and Constipation, I am in my eighty-first year, and I grew worse and worse till I was so weak and faint that I could hardly keep from falling.

Since using Dr. Leonhardt's Anti-Pill I am very much better; in fact, I may say I am very well compared to what I was before using Anti-Pill.

"I am so thankful for the improvement at my advanced age that I think I should write and tell you about it. I will always recommend Dr. Leonhardt's Anti-Pill to any one suffering as I was."

Anti-Pill is positively the best medicine for aged man and women.

All druggists sell Anti-Pill. 25c. for a month's treatment.

The Wilson-Fyke Co., Limited, Niagara Falls, Ont. Sole agents for Canada. 166

Sold in Peterborough by Jas. Lynch, 474 Hunter st.

THE MARKET REPORT

Peterborough Market

WHEAT	
Wheat	$ 0 90 to
FLOUR AND MEAL	
Flour, family, cwt	$ 2 75 to [illegible]
Flour, bakers' cwt	2 90 to 3 00
COARSE GRAIN	
Barley, per bushel	0 40 to 0 43
Peas, small	0 60 to 0 70
Peas, marrowfat	0 60 to 0 70
Oats	0 32 to 0 34
Buckwheat	0 48 to 0 50
Rye	0 40 to 0 45
WOOL AND HIDES	
Wool, unwashed	06 to 0 07
Fleece Wool	0 11 to 0 18
Veal Calf Skins	0 08 to 0 10
Deacons	0 40 to 0 50
Beef Hides, per cwt	6 50 to 7 00
Sheepskins	0 50 to 0 60
MEAT, POULTRY AND DAIRY PRODUCE	
Beef by the ¼, per cwt	4 00 to 6 00
Mutton, per lb	0 07 to 0 09
Lamb, quarter, per lb	0 08 to 0 11
Dressed Hogs, per cwt	6 00 to 6 35
Pork by the ¼, per lb	0 08 to 0 09
Lard	0 10 to 0 12½
Chickens, per pair	0 50 to 0 60
Ducks, per pair	0 60 to 1 00
Geese, each	0 90 to 1 25
Turkeys, each	1 00 to 2 00
Butter, fresh roll, per lb	0 20 to 0 23
Butter, crock	0 16 to 0 18
Eggs, per doz	0 20 to 0 25
LIVE STOCK	
Cattle, exporters	0 3¾ to 0 04½
Choice butchers, steers & heifers	0 3½ to 0 03½
Light heifers and cows	2 50 to 3 00
Feeders, 1000-1100	3 00 to 3 25
Stockers	0 02 to 0 02½
Hogs, select, 120-180	4 50 to 4 70
Fats and heavies	4 20 to 5 00
Lights	4 00 to 4 50
Sows	3 00 to 3 25
Stags	0 1½ to 0 02
Sheep	3 00 to 3 25
Lamb, per lb	0 3½ to 0 04
GENERAL	
Potatoes	0 50 to 0 75
Carrots	0 40 to 0 45
Wood, hard	6 50 to 8 00
Wood, soft	3 00 to 5 00
Straw, per load	2 00 to 3 00
Tallow, rendered, per lb	0 06 to 0 08
Hay, timothy, per ton	9 00 to 9 50
Hay clover, per ton	7 00 to 8 00

Chicago Wheat Advances 2 Cents—Liverpool Also Up—Live Stock Markets—The Latest Quotations.

Monday Evening, Dec. 5.

Liverpool wheat futures closed ¼d to ⅝d higher to-day than Saturday and corn futures ¼d lower.

At Chicago December wheat closed 2c higher than Saturday, December corn 1⅛c lower and December oats ⅛c lower.

THE VISIBLE SUPPLY.

	Dec. 5, '04.	Dec. 5, '03.
Wheat, bush	36,600,000	32,042,000
Corn, bush	2,180,000	5,584,000
Oats, bush	24,497,000	8,115,000

Wheat increased 1,285,000 bushels during the past week; corn increased 1,328,000 bushels, an oats increased 285,000 bushels. Last year wheat increased 678,000 bushels.

LEADING WHEAT MARKETS.

	Dec.	May.
New York	119⅛	115
Detroit	118⅛	119⅛
Duluth	115⅛	117
Minneapolis	112⅝	115⅛
St. Louis	112	114⅛
Toledo	117	119⅝

TORONTO ST. LAWRENCE MARKET.

Grain—		
Wheat, white, bush	$1 00 to $1 02	
Wheat, red, bush	0 90	1 08
Wheat, spring, bush	1 00	....
Wheat, goose, bush	0 88½	....
Beans, bush	1 00	1 10
Barley, bush	0 46	0 50
Oats, bush	0 34½	0 35
Rye, bush	0 00	....
Peas, bush	0 70	....
Buckwheat, bush	0 50	....

LIVERPOOL GRAIN AND PRODUCE.

Liverpool, Dec. 5.—Closing—Wheat—Spot, nominal; futures, easy; December, 7s 2⅝d; March, 7s 4⅝d; May, 7s 4⅝d.

Corn—Spot, firm; American mixed, 4s 10d; futures, quiet; January, 4s 4⅝d; March, 4s 3½d.

Bacon—Cumberland cut, easy, 40s 6d; long clear middles, light, firm, 48s 6d; clear bellies, strong, 51s 6d.

Turpentine—Spirits, steady, 38s.

Hops in London (Pacific coast)—Steady, £7 15s to £8 15s.

The imports of wheat last week into Liverpool were 16,900 quarters from Atlantic ports and 151,000 quarters from other ports.

The imports of corn from Atlantic ports last week were 6500 quarters.

NEW YORK DAIRY MARKET.

New York, Dec. 5.—Butter—Strong; receipts, 3924; street prices, extra creamery, 27c to 27½c; renovated common to extra, 18c to 20c.

Cheese—Firm; unchanged; receipts, 1413.

Eggs—Strong; unchanged; receipts, 3354.

CATTLE MARKETS.

Cables Unchanged—Buyers Are Out Stronger at Montreal.

London, Dec. 5.—Live cattle are quoted at 8½c to 12½c per lb.; refrigerator beef at 8½c to 9½c per lb.; sheep, easier, at 10c to 12c per lb.

TORONTO JUNCTION LIVE STOCK.

Receipts of live stock at the Union Stock Yards, Toronto Junction, were 52 cars, composed of 1077 cattle, 547 sheep and 8 calves.

Exporters sold at prices ranging from $3.75 to $4.75 per cwt., the latter price being paid for choice loads, the bulk of exporters sold from $4.25 to $4.40 per cwt.; export bulls sold at $3 to $3.75 per cwt.

A very few choice picked cattle sold at $4.50 to $4.65 per cwt.; good butchers' sold at $4.25 to $4.50 per cwt.; medium at $3.25 to $3.60; common at $3 to $3.25, rough and inferior at $1.50 to $2.75 per cwt.

About 500 sheep and lambs sold at $3.50 to $3.85 for sheep; lambs at $4 to $5½ for butchers' purposes, and as high as $5.25 was paid for picked ewes and wethers for export purposes.

A few veal calves sold at $6 to $6 per cwt., and more good calves were wanted.

MONTREAL LIVE STOCK.

Montreal, Dec. 5.—About 800 head of butchers' cattle, 40 milch cows, 60 calves, 600 sheep and lambs and 300 fat hogs were offered for sale at the East End Abattoir to-day. The butchers were out strong, and there was a brisk demand and higher prices paid for good or moderately good cattle. Prime beeves sold at about 4½c per lb., good mediums at 3½c to near 4½c, ordinary mediums at 3½c to 3¾c, the common stock 2c to 3c and the canners 1½c to 2c per lb. Grasser calves sold at 2½c to 2¾c per lb. The young calves sold at $2.50 to $5 each. Sheep sold at 3c to 3½c, and the lambs at 4½c to 5c per lb. A flock of 80 good lambs were sold at 5½c per lb., to ship to the United States. Fat hogs sold at 4½c to near 5½c per lb. Milch cows sold at $25 to $60 each.

EAST BUFFALO CATTLE MARKET.

East Buffalo, Dec. 5.—Cattle—Receipts, 6600 head; good cattle, steady to strong; common and medium, 10c to 20c lower; prime steers, $5.50 to $6; shipping, $4.60 to $5.35; butchers', $2.05 to $5; bulls, $2.75 to $4.50; cows, $2.25 to $4; bulls, $2.25 to $4.15; stockers and feeders, $2.30 to $4; stock heifers, $1.75 to $2.15; fresh cows and springers, steady on good, $2 to $3 lower on common; good to choice, $46 to $58; medium to good, $30 to $42; common, $20 to $28.

Veals—Receipts, 800 head; steady and active, $4.50 to $8.25.

Hogs—Receipts, 34,000 head; fairly active; 5c to 10c lower; heavy, $4 60 to $4.65; a few at $4.70; mixed, $4.55 to $4.60; yorkers, $4.60 to $4.50; pigs, $4.25 to $4.35; bulk, $4.30; roughs, $3.80 to $4 10; stags, $3 to $3.50.

Sheep and lambs—Receipts, 28,000 head; active and steady; native lambs, $4.35 to $6.50; yearlings, $5 to $5.25; wethers, $4.80 to $5; ewes, $4.25 to $4.50; sheep, mixed, $2.25 to $4.50; Canada lambs, $5.50 to $5.25.

NEW YORK LIVE STOCK.

New York, Dec. 5.—Beeves — Receipts, 4903; good to choice steers, steady; common and medium dos., slow and 10c lower; bulls and cows, steady; common to prime native steers sold at $5.90; bulls, $2.25 to $2.60; extra do., at $3.60 to $4.15; cows, $1.30 to $3.50.

Calves—Receipts, 1486; veals, steady to weak; veals sold at $4.50 to $8.25; small calves, $2.50 to $3.25; grassers, $2.50 to $3.

Sheep and lambs—Receipts, 14,510; lambs, higher; sheep sold at $3 to $4.75; export do., $4.50 to $5.50; culls, $2.50 to $2.75; lambs, $5.50 to $6.60; two cars at $6.62½; culls, $4.50.

Hogs—Receipts, 14,085; lower; prime state and Pennsylvania hogs, $4.80 to $5.

Ready For Guelph's Fair.

Guelph, Dec. 6.—The Winter Fair building was yesterday the scene of tremendous activity, this being preparation day for the big Winter Fair, which opens to-day. Hundreds of people have arrived already, and every train reaching the city only serves to swell the number of visitors. The Experimental Union opened at the A.O.C. at 1.30 o'clock yesterday afternoon, and the attendance was large.

Caught in the Ice.

Ottawa, Dec. 6.—The Government steamer Aberdeen is caught in the ice in Lachine Canal. A tug has been sent to break the ice ahead of it, so as to get the Aberdeen to Toronto for repairs.

Big Plant Begins.

Collingwood, Dec. 6.—The big plant of the Imperial Steel & Wire Co. was put into commission yesterday. The machinery was tested last week.

Child Had Eczema.

"My daughter, thirteen years old, suffered from eczema for three years. She was treated by our family physician and other ointments without benefit. By using Dr. Chase's Ointment she has been completely cured. This is the only Ointment I feel like recommending."—Mr. James H. Patriquin, 176 Rockdale Avenue, Sydney, C.B.

All Active Members.

All active members of the Y.M.C.A. are requested to reserve Tuesday evening, Dec. 13th, for the active members tea and social re-union to be held on that evening, commencing at 7.45 o'clock. Fuller particulars later.

—Messrs. Moore and Connell will erect a new saw mill at Fenelon Falls and are already making purchases of the necessary timber.

DR. A. W. CHASE'S CATARRH CURE ... 25c.

is sent direct to the diseased parts by the Improved Blower. Heals the ulcers, clears the air passages, stops droppings in the throat and permanently cures Catarrh and Hay Fever. Blower free. All dealers, or Dr. A. W. Chase Medicine Co., Toronto and Buffalo.

North St., at Delaware Ave.

The **Lenox Hotel** IN BUFFALO

High-Grade Modern Construction. Fire-proof throughout. European plan. Rates $1.50 per day and upward. Room reservations can be telegraphed at our expense.

GEORGE DUCHSCHERER, PROPRIETOR

SPECIAL EXCURSION

$15 Every Month $15

to the

St. Louis Exposition

From all Points East over the

LAKE SHORE & Michigan Southern Railway

The comfort, convenience, speed and safety afforded by this superb road cost no more than the inferior equipment of the poorer roads—why not enjoy it?

Double Track—Unexcelled Service

For book of particulars, address

J. W. DALY, G. E. A., BUFFALO, N. Y.

The Daily Review

Is for sale each evening at the following places:—

Braund's Grocery, 111 Park street.

Gobeen's Grocery, 200 Rubidge street.

Green Bros.' Grocery, 352 Charlotte street.

Maniece's Grocery, corner Mark and Elizabeth streets, Ashburnham.

Edgcumbe's Grocery, corner Antrim and George street.

"The Twa Macs"

Work . . . Well Done

Has its value. There's no going over required after we complete a job.

Intelligent workmanship, good materials and honest effort.

We carry out contracts or attend to any call on any emergency. If you require Plumbing or Electrical work give us the opportunity to tell you what we can do. Satisfaction guaranteed.

MacPherson & McGregor

Plumbing, Heating and Electrical Contractors, George-st.

Loose Leaf Ledgers

We supply Loose Leaf Ledger systems of all sizes and kinds, and for all account purposes.

The most approved and durable form of booking orders. Bound in Russia leather and corduroy.

Leaves to fit all standard makes of binders.

We guarantee quality of all work to be first-class in every respect.

THE **Review Printing Co** PETERBOROUGH

"Then "Yule" Remember Me"

'Xmas tide is on and the season of gift-giving has arrived in earnest. Everyone expects and everyone gives Presents at 'Xmas. The only trouble is in selecting sensibly. An old adage says: "Presents Speak Louder Than Words." They certainly do and in a very special manner. Good judgment, good taste and good form are at stake. Presents tipify all these and express better than words the "good feeling" of one to another.

THEN SELECT WISELY

FURS

Nothing can please, nothing can show, nothing can last, nothing displays as good judgment, nothing as beautiful as a FUR Gift, be it a Scarf, Muff, Collarette, Gauntlets, Jacket, Fur-lined Coat or Cape.

Every time its worn will bring kindly, warm thought of the donor.

Very select, large and beautiful collection of FUR Requirements for Children, Ladies and Men—all specials for 'Xmas Trade—both the costly and the inexpensive kinds. If you want to spend $1.00 or $100.00 on an 'Xmas Gift, we can show you the very best for your money.

Alaska Sable Scarf $7.50 to $30.00.
Columbia Sable Scarf $5 to $12.50.
Mink Scarfs $15 to $50.
Thibet Scarfs $8 to $15.
Mink Opossum Scarfs $5 to $10.
Black Marten Scarfs $5 to $20.
Alaska Sable Muffs $7.50 to $20.
Columbia Muffs $5 to $8.50.
Jap Bear Muffs $4 to $5.
Mountain Muffs $2 to $5.

Mink Muffs $15 to $50.
Thibet Muffs $6.50 to $10.
Black Coney Gauntlets $2.50 to $3.50
Grey Lamb Gauntlets $3.50 to $6.
Persian Lamb Gauntlets $6 to $12.
Beaver Gauntlets $6 to $10.
Mink Gauntlets $15 to $30.
Electric Seal Gauntlets $3 to $5.
Astrachan Gauntlets $4 to $6.

If it's to be FURS of any kind see that it comes from BARRIE'S, for there's a quality in our FURS that counts for satisfaction and gives you sterling value for every dollar you invest.

THOS. BARRIE & CO.

Manufacturing Furriers and Mens' Furnishers.

PEARL BROOCHES

Our $5, $7.50, $15, $20 and $25 Pearl 14k Brooches are the best value ever offered in town.

Genuine Diamond Solitaire three and five stone Rings from $15, $25, $35, up to $100, all personally selected.

Hundreds of pretty things for Christmas.

FROST'S

Diamond Hall, Peterborough

The Daily Review

TUESDAY, DEC. 6, 1904.

LITTLE LOCAL LINERS.

—The regular monthly meeting of St. Paul's Young Mens Guild will be held at 7.30 tonight.

—The report of the regular meeting of the Collegiate Institute Society is held over until tomorrow.

The Executive of the Hockey Club will meet at the Oriental at 7.30 tonight to consider some important questions.

Omemee has organized a hockey club with the following officers:—Hon. President, W. Harvey, B. A. President, A. L. Amys; Vice President, R. Bradley; Secretary, Havelock Fee; Captain, Bert Laidley.

The Vancouver Daily News-Advertiser contains the following reference to the wedding of Miss Emily Crane, sister of Mr. John Crane, who has been a frequent visitor to Peterborough and dhas many friends here: "At St. Andrew's church, at seven o'clock last evening, Nov. 23rd, the marriage took place of Miss Emily Crane and Mr. William John Ware, the ceremony being performed by Rev. R. J. Wilson. The bride, who was tastefully attired in a suit of fawn trimmed with brown, was attended by Miss Tupper, while Mr. Robt. Cosgrove assisted the groom. The newly married couple will take up their residence at 329 Hastings-st., east."

Supplementary Meetings.

Mr. R. H. Field of Addison and Mr. A. E. Sherrington of Walkerton will address supplementary sittings of the West Peterborough Farmers' Institute on the following dates:

4th line Smith in the Orange Hall on January 3rd, Ennismore township hall on January 4th, Stewart's union hall, West Peterborough, on 5th.

In East Peterborough the same gentlemen will speak on the following dates: Westwood town hall, January 6; Havelock town hall, on 7th; Warsaw town hall on 9th and Douro, St. Patrick's hall, on the 10th. Keep these dates clear. There will be two meetings at each place — afternoon and evening. Subjects will be announced later.

Lowe's T-3(Wine Stock) Disinfectant Soap Powder is a boon to any home. It disinfects and cleans at the same time.

THE MAYORALTY

ALD. MORRISON RETIRES.

Leaving Mayoralty Field to Mr. Best—Reasons for His Stepping Aside

An announcement that will undoubtedly be received with regret by a large part of the community is that which Ald. Morrison makes today, expressing his decision to withdraw from the mayoralty contest, and the reasons for this course he states in a letter given below. It is no disparagement to any other member of the Council to say that during the three years in which he has represented the people as alderman his duties have been most faithfully and ably performed, his course being such as to pronounce him well fitted for the position of Chief Magistrate. To the Review, Dr. Morrison also stated that it was not his intention to seek re-election to the Council, but rather to make room for some other citizen. He states that he has enjoyed his three years' association with Board of Aldermen. The past year has been a very important one, and

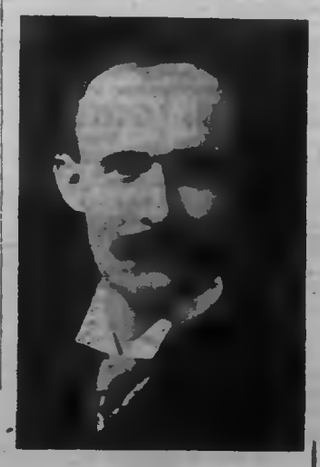

ALD. M. A. MORRISON,
Who to-day announced his retirement from the Mayoralty contest.

Alderman Morrison has fully measured up to responsibilities and in him the public have realized that their confidence has been well reposed.

It is learned that Aldermen Rush Edgecombe and McWilliams will not be candidates for Aldermanic honors this year and they will make room for considerable new blood. Ald. Morrison writes as follows:—

To the electors of Peterborough:

Ladies and Gentlemen,—When a few days ago I announced myself as candidate for the Mayoralty for 1905, in response to a large requisition and the repeated solicitations of many of my personal friends, I did so having been assured by my friends that I would meet with no opposition from my fellow Aldermen. Particularly I refused to enter a campaign with Ald. Best, recognizing his preferred claim to the office. Now that he has seen fit to enter the field, I must in justice to myself and my private interests, withdraw from the contest. I was prepared to give my time to the discharge of the duties pertaining to the office of Mayor, but consider the sacrifice too great to have to neglect my practice for three or four weeks in order to canvas the town and thus insure myself of election. Thanking my many friends who signed the requisition, and who offered me their support, and especially thanking those gentlemen who interested themselves in getting up the petition on my behalf, I withdraw from the field.

Yours truly,
M. A. MORRISON.

The Strathcona Winter 1904.

Single and double breasted winter overcoat—long, ample and comforting.

Tailored for warmth and appearance — of heavy fabrics—thickly lined on an extra resistible base of shrunken canvas and genuine hair-cloth, moulded by the hot iron and shape retained by the needle so that the shape — fit and style are permanent.

Fabrics of genuine Canadian tweeds and homespuns — Scotch Cheviots from the Crombie looms in Aberdeen — Meltons and Beavers by Isaac Carr, the celebrated West of England manufacturer of these cloths, and Irish friezes, heavy storm overcoatings, made expressly for us by Hill and Sons, Ireland.

Price from $15 to $40.

Your purchase money returned for any cause.

Semi-ready Tailoring

CRESSMAN'S, PETERBORO'

HE WILL NOT RUN.

Mr. J. J. Hartley Not in the Field for the Mayoralty.

Mr. J. J Hartley, chairman of the Board of Education, whose name frequently been mentioned in connection with the Mayoralty, stated to-day: "I have definitely decided not to be a candidate this year. I have been on the School Board thirteen years, and there are several important matters I would like to see carried through during 1905—such as the building of the new Collegiate Institute and other important projects. Next year will also likely be a busy one in the building line, and I do not feel that I could properly spare the time to discharge the duties of Chief Magistrate. On some future occasion I may be a candidate."

JUDGMENT FOR PLAINTIFF.

In Only Case Before Non-Jury Sittings of High Court of Justice.

In the High Court of Justice yesterday, the only case as stated in the Review yesterday, was Boyce vs. Boyce. The Court opened at one o'clock, before Honorable Mr. Justice Britton. A settlement in the case was arrived at by the parties, by which judgment was entered for the plaintiffs with costs, and a reference ordered to the Master at Peterborough to propound a scheme whereby the plaintiff and his daughters may occupy the homestead farm, and the defendant and his family may occupy the other farm, the annuities and charges mentioned in the agreement being redistributed by the Master as he may think just and equitable. Dennistoun, Peck, Kerr & Stevenson for plaintiffs. A P. Poussette, K.C., for defendant.

OFFICERS ELECTED.

L. O. L. No. 99 Held Their Annual Meeting Last Evening.

Loyal Orange Lodge, No. 99, held its annual meeting last evening in the Orange Hall, Simcoe street. The following officers were elected:

Bro. Geo. Redding—W.M.
Bro. Wm. G. Barney—D.M.
Bro. E. A. Langendt—Chap.
Bro. W. H. G. Armstrong—R.S.
Bro. E. G. Clarke,—F.S.
Bro. Robt. Wilson—Treas.
Bro. U. Hawley—D. of C.
Committee—Bros. Jas. Garside, A. Carmichael, Alex. Redding, Wm. Haws, Wm. Maxwell.

These officers were installed by Bro. J. B. McWilliams, Past Junior D.C.M.

THE MEISTER SINGERS.

At 2 o'clock to-morrow afternoon the plan for the Meister Quartette will be opened at Ormond & Walsh's drug store. Reserved seats 50c and 75c. 'A revelation in quartette singing."—London Star.

WORST KIND OF POVERTY.

A Man May Have Plenty of Money and Yet Be Very Poor.

Much of what is called success is but the most vulgar kind of prosperity; it is the success of the brute faculties at the expense of the divine. To develop a few of one's brain cells, and these the lowest, by everlasting digging and grinding for money, to cultivate one huge gland which secretes nothing but dollars and the exclusive cultivation of which crushes out of life all the finer sentiments, all that is sweet and beautiful and worth while, makes a man as dry and barren as the great Sahara desert. He who follows this course cannot be rich, no matter how much money he may have. A man is rich when every faculty within him has followed his highest ideals, when he has pushed his horizon to its farthermost limit.

A man is poor when he has lost confidence of his friends, when people who are nearest to him do not believe in him, when his character is honeycombed by deceit, punctured by dishonesty. He is poor when he makes money at the expense of his character, when principle does not stand clear cut, supreme in his idea. When this is clouded he is in danger of the worst kind of poverty. To be in the poorhouse is not necessarily to be poor. If you have maintained your integrity, if your character stands foursquare to the world, if you have never bent the knee of principle to avarice, you are not poor, though you may be compelled to beg bread.—Orison Swett Marden in Success.

Struggling With the Language.

A story is told of a German teacher at an American girls' college who was not thoroughly acquainted with the English language and the college slang had not helped her in solving the puzzle. She had heard the girls talk about going off on larks. Returning one day from a picnic she said to some of the girls, "Oh, I have been on such a canary." She startled her class one day by complaining against some of the cold days of September, saying, "Why, it was so cold one day I had to stay in my room all the morning and sit with my feet over the transom trying to keep warm."

Salvation With Food.

Fourteen-year-old Emma, who had come home from her first day's schooling in elementary physiology, was questioned by her parents as to what she had learned.

"Papa," she complained, "I don't think I like physiology."

"Why not, my dear?"

"Well, teacher was explaining digestion to us today, and she said we had to mix salvation with every mouthful of food."

But He Meant Well.

The good man was comforting the stricken widow.

"Do not grieve, sister," said he. "Think how much better off he is."

And the good man wondered why she refused to be longer comforted by him.

His Negative.

Bunsby—They speak of Multby's negative virtues. What are they? Dawson—They're something I don't like. He always says no when you want to borrow anything of him.

Had to Have It.

"You married me for my money!" she exclaimed angrily.

"Oh, well," he replied soothingly, "don't blame me. I couldn't get it any other way, you know."

This is said to be Henry Clay's favorite dish and is guaranteed to be after a recipe of Mrs. Clay: Have the butcher extract the bone from the rump roast and take a few stitches to keep the piece in shape. Place in an iron pot with a tight cover. Put in with it two small onions with two cloves stuck in each, a pod of red pepper, two carrots, salt and a little allspice. Pour enough boiling water over the beef to nearly cover it. Let it come to a hard boil, then set the pot where it will just simmer for six hours. Place the beef on a hot dish, strain the gravy, and take off every particle of grease. Have ready one-half teaspoonful of sugar browned in a saucepan, pour the gravy over it, and thicken with a little flour. When cooked pour over the beef. Cut up the carrots and arrange around the meat. A better pot roast could hardly be cooked.

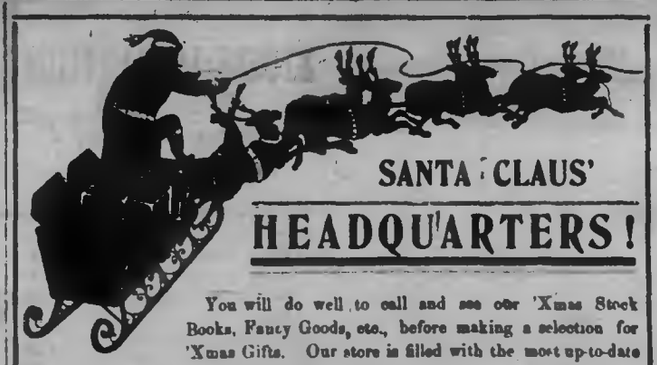

SANTA CLAUS'
HEADQUARTERS!

You will do well to call and see our 'Xmas Stock Books, Fancy Goods, etc., before making a selection for 'Xmas Gifts. Our store is filled with the most up-to-date Stock in town and our prices are right. Below you will list of some of our specialties.

ANNUALS—Boys' Own, Girls' Own, Chums, Chatterbox, Leisure Hours, Sunday at Home, etc.—'Xmas Cards and Calendars, Books, Bibles, etc., Leather Goods, Purses, Fancy 'Xmas Stationery, Dolls, Games, etc.

ASK TO SEE OUR 25c. LINE OF GIFT BOOKS.

THE FAIR—IMPERIAL BOOK CO.

THINK OF

Schneider's

When You Think of Xmas Shopping.

WHY? Because there's a well known distinction about Xmas Gifts from Schneider's that makes them specially valued. The UNQUESTIONED QUALITY of every article sold gives this distinction. And then, Schneider's Prices are no higher at Christmas times then they are the whole year round.

From Schneider's "Mint of Hints," a few favorite special selections:—

Gold and Silver Watches

For Ladies, Gentlemen, Misses and Boys. We pride ourselves more than ever in our stock of Standard Watches, and we can quote you same prices and less than the city jewellers.

Diamond and Pearl Jewellery

Nothing so intensely personal as a gift of Diamonds or rare Gems.

Pieces of Sterling Silver

Wonderful diversity of Jewellery, countless things in Gold, Silver, Silver Plate and ever so many novelties.

Gold Watch Charms and Lockets
Fang and Unique Clocks
Elegant Ebony Goods
Recherche Cut Glass
High-class Leather Goods, etc., etc.

We'll hold and deliver your purchases any time you desire BE EARLY.

PRESENTED WITH PEN.

Rev. J. A. Wilson Honored by St. Paul's Young People.

A union meeting of St. Paul's and St. Andrew's Christian Endeavor Societies was held last evening. A somewhat interesting feature was the presentation of a gold mounted fountain pen to Rev. J. A. Wilson, the President of St. Paul's Society, who is soon to leave for Hamiltn. The gift, which was presented by Mr. Stanley Fife, was accompanied by an appreciative address, read by Mr. J. W. Stacey. Rev. J. G. Potter, referring to the departure of Rev. Mr. Wilson, said that having knowledge of the work in St. Andrew's church, Hamilton, and knowing the ability and energy that had been manifested in Rev. Mr. Wilson's work here, he was quite sure of his success in the larger field.

Addresses on young people's work were given during the evening by Rev. Mr. Potter and Rev. Mr. Wilson, and solos were given by Mr. W. B. Ferguson, of St. Andrew's, and Mr. Herd.

Small Fancy Calendar Pads for 1905 on sale at The Review Office.

FOR XMAS WORK.

Passepartout.
Brass Corners.
Sepia Pictures.
Colored Pictures.
"Cut Out" Cards.
Colored Mounting Papers.
Mounting Boards, all Shades.
Kindergarten Sewing Cards.
Drawing Stencils for Children.
Kindergarten Straws and Circles.
Japanese Table Cloths and Napkins.
Embossed Card Board in white and colors.
Raffia and Reeds for Basketry and Photo Holders.

These are a few of the materials we have in stock for Xmas work, and we have others that are not in the list. Open nearly every evening.

The Review Stationery Dept.

Severe colds are easily cured by the use of Bickle's Anti-Consumptive Syrup, a medicine of extraordinary penetrating and healing properties. It is acknowledged by those who have used it as being the best medicine sold for coughs, colds, inflammation of the lungs and all affections of the throat and chest. Its agreeableness to the taste makes it a favorite with ladies and children.

Welcome Extended to Santa Claus

AT HIS HEADQUARTERS

This Store has been acknowledged for the past 23 years as being Santa Claus' Headquarters. Our second flat is already teeming with all the Latest Toys for Children. You have only 18 business days left to do whatever Shopping that is necessary for this day of days. If you want to see where the crowd is going drop in to Santa Claus' Headquarters.

TORONTO, 262-4 Queen W. Phone 3028.

Routley's

PETERBORO, 379 George-st. Phone 366.

MONUMENTS
And all kinds of Cemetery work in superior workmanship, and at lowest prices
COUGHLIN BROS.
HUNTER ST., WEST

THE DAILY REVIEW

LUMBER
and BUILDING MATERIAL of all kinds. Shingles, Sawmillings, Joists and Bill Stuff. Mouldings, Ceilings and Base, and all kind of finish. Boxes and Box Shooks.
ALF. McDONALD
Point St. Charles Mill, Peterborough.

VOL LIII., NO. 132. PETERBOROUGH, ONT., CANADA, WEDNESDAY, DECEMBER 7, 1904 TEN CENTS PER WEEK

PROBABILITIES.
Strong north westerly winds, colder, with snow flurries. Thursday, westerly winds, fair.

UNION LABEL

We Have Installed a New Direct Telephone Line to our Dressmaking Department---No. 138.

Christmas Bargains

AT THE GOLDEN LION

Once more Christmas Shopping has been begun at Fair's. No danger of a shortage—for preparations have been made for the Best Holiday Trade in the Golden Lion's records.

With scarce three weeks more to intervene between now and the Great Christmas Festival, the interest for you at Fair's will run high. There are Gifts to think of—Gifts to Make—Gifts to Buy. We recommend early and often visits during the forenoons especially. Goods held for timely delivery when requested :—

TAORO TENERIFFE HAND DRAWN WORK.

Made by the Peasants of Peerto Orotave, Teneriffe, and imported by us direct, consisting of 5 O'clock Tea Cloths, Doylies, Tray Cloths, Bureau Covers, Sideboard Covers, etc., etc., as follows :—45x45 inches $2 each ; 36x36 inches $1.25, $1.50 to $5.50 each ; 32x32 in. $1 and $1 50 ; 16x72 in. $1 50 ; 25x54 in. $1 ; 18x27 in. 75c ; 16x16 in. $1.75 each ; Round 36 in. Diameter $3 50, $4 75 ; 24 in. Diameter $1 55 ; 18 in. Diameter $1.25 and $1 90 ; 12 in. 25c. and 50c., 9 in. 25c. 6 in. 10c., 12½c.

Taffeta Silk Skirts.
A choice lot of Manufacturers' Samples which we bought less the duty, thereby saving about 25 per cent. in colors Black, Pink, Nile, Blue, Cardinal and Yellow, at $4.50, $6, $7.50, $8 50, $10.50, $13.50..... $12.50

Ladies' Silk Blouses
You can't help looking at our Silk Waist Counter, no word of them here could quite approach their beauty, in Black and White Japan and French Taffeta, $3.25 to..... $10.00

Silk Opera Shawls
Knitted Spun Silk, in Black and White each $1.50, $4, $4.50 to..... $5

Ladies' Umbrellas
Dependable Quality—just the kind you can give for Xmas with perfect safety. Handles mounted with Pearl, Sterling Silver and Gold Plate each $5 to $6.50

LADIES' REAL FRENCH KID GLOVES

The Glove stands for Christmas as surely as the gauntlet for mediaeval chivalry.
Real Kid Gloves, in Black, White, Greys, Modes and Browns, per pair 75c
The "Boulevard" Glove, in Black, White, Greys, Modes, etc., per pair $1.00
Perrin's "Olga," a reliable, guaranteed Glove, in Black, White, Greys, Modes, Brown Green, Navy and Cardinal, per pair $1 25
Perrin's Waterproof Glove, a washable Kid Glove, in white only, per pair $1 25
Perrin's "Belfort" Glove, none better made, pique sewn, blown fingers, in Black, Greys, Modes, Browns, etc., per pair $1 50
Perrin's "Royal Scots" Glove, the latest idea in Gloves, in Champagne, with Brown Cuff, Black with White Cuff, and White with Black Cuff, per pair $1.50

Irish Hand Embroidered Frilled Muslin Bed Spreads
with pillow Shams to match, Spreads 2½ yards $3.50 each. Shams 22x26 in. per pair..... $3.25

Ladies' Battenburg Handkerchiefs
An acceptable gift at any season, $1.50, $1.75 and $2..5 each.

Lace and Chiffon Fichues, Berthas, Etc.
Prices from $1.00 to $5.00 Each.

Ladies' Real Lace Berthas
$5.00, $6.50 and $7.50 each.

Men's Buller Scarfs
in Black, Corded Silk, Armure and Taffeta Silk and Satin, each 50c. to $1.50

Ladies' Belts
in Black, Brown, Emerald, etc., of tucked Silk, Fancy Velvet, etc. Some Novelties put up in individual boxes. Prices 25c. to $2 50 each.

Robert Fair & Co.

Wanted

HELP WANTED

ADVERTISEMENTS of all kinds abound in the London "Free Press." If you want a position, write for a sample. b

BRIGHT, ACTIVE

HUSTLING AGENTS WANTED to sell Teas, Coffees, Spices, etc. Over $1,000 a year is being made by agents. G. MARSHALL & CO., London, Ont.

For Sale or to Rent.

TO LET

IMMEDIATELY, five good up-stairs rooms. Central situation, one minute from post office. Apply 93 Hunter-st.

FOR SALE

TWO CRESCENT BARBER CHAIRS—Almost good as new. Can be seen at Elliott White's Furniture Store, near Snowden House. M130

RESIDENCE FOR SALE

ON BURNHAM-ST. (Ashburnham.) Large and commodious. 2½ acres of ground, extending to river. Stable, etc. DENNISTOUN PECK KERR & STEVENSON. d788

COMING !

Winter is coming and it is time for you to secure for yourself a comfortable home. Call at our office where we can tell you about many comfortable homes at moderate prices.

Two 2 story Brick Houses at $800 each. Convenient to Wm. Hamilton's. Two 2 story Bricks near C.G.E. Works at $1100 each. Two six roomed Houses near C.G.E. at $1,050 each.

Beautiful Lots on the Weweett property overlooking the Little Lake at right prices. Several new houses for sale at moderate prices. Be sure you see us before buying anything.

A. BROWN & CO.
Hunter-st. Phone 162

JEFFREY HALE'S HOSPITAL
— QUEBEC —
TRAINING SCHOOL for NURSES

Applicants for admission to above named Training School will please communicate with
Mrs. SCOTT,
6293 LADY SUPERINTENDENT.

General

DANCING
DO IT NOW !

Prof. C. F. Davis announces that in order to give those who cannot attend classes on Saturday an opportunity to learn, classes will be formed for Friday evening (ladies or gentlemen), providing a sufficient number can be obtained. For terms and registration call at Ormond & Walsh, druggists.

New Flavors in G.B.'s

Would you like something dainty and delicious to eat ?

Try some of those G.B. Chocolates. Any of these kinds are new and tasty :

Chocolate Crisp	Marshmallow
Cocoatenes	Almontine
Sateens	Melba
Japanese	Maple Cream
Cream Almonds	Sumatra
Sour Orange	Choc'te Cherries
Sour Lemon	Cream Drops
Walnut Nougat	Jellied Plums
Almond Nougat	Jellied Strawberries.
Jellied Cocanut	

T. H. Hooper
TWO STORES
George and Brock. George and Charlotte.

THINK OF
Schneider's
When You Think of Xmas Shopping.

WHY ? Because there's a well known distinction about Xmas Gifts from Schneider's that makes them specially valued. The UNQUESTIONED QUALITY of every article sold gives this distinction. And then, Schneider's Prices are no higher at Christmas times than they are the whole year round.

From Schneider's "Mint of Hints," a few favorite special selections :—

Gold and Silver Watches

For Ladies, Gentlemen, Misses and Boys. We pride ourselves more than ever in our stock of Standard Watches, and we can quote you same prices and less than the city jewellers.

Diamond and Pearl Jewellery
Nothing so intensely personal as a gift of Diamonds or rare Gems.

Pieces of Sterling Silver
Wonderful diversity of Jewellery, countless things in Gold, Silver, Silver Plate and ever so many novelties.

Gold Watch Charms and Lockets
Fang and Unique Clocks
Elegant Ebony Goods
Recherche Cut Glass
High-class Leather Goods, etc., etc.

We'll hold and deliver your purchases any time you desire. BE EARLY.

...THE...
BEEHIVE
Ladies' Ready-to-wear Store.

XMAS GOODS

Never before were we so able to cater to your every want as at this season.

We have a magnificent display of every wantable article in our overflowing stocks.

CHRISTMAS WAISTS
CHRISTMAS DRESS SKIRTS
CHRISTMAS MANTLES
CHRISTMAS SILK WORK
CHRISTMAS FANCY LINENS
CHRISTMAS DOYLIES
CHRISTMAS COLLARS
CHRISTMAS BELTS
CHRISTMAS WHITEWEAR
PERRIN'S KID GLOVES
RINGWOOD GLOVES
FANCY LACE COLLARS
FANCY HANDKERCHIEFS
FANCY CUSHIONS
FANCY BASKETS
FANCY HOSIERY
DAINTY UNDERWEAR
KNITTED GOLF WAISTS
HAND BAGS
FANCY COMBS
CHILDREN'S GOLF WAISTS
GENTS' SILK HANDKERCHIEFS
GENTS' KID GLOVES

And a thousand other things suitable for Christmas.

The Beehive
Phone 280

DR. H. PIGEON PASSES AWAY

Succumbs Suddenly to an Attack of Heart Failure.

PRACTICED HERE 21 YEARS

Untimely Death After a Brief Illness—Expired This Afternoon About One O'clock—Was a Citizen Most Highly Esteemed Member of Corinthian Lodge A. F. & A. M.

The community will learn with profound regret of the very sudden death about one o'clock this afternoon of Dr. Henry Pigeon.

On Saturday last Dr. Pigeon was taken ill as the result of a cold, which became so severe that he considered it inadvisable to venture out in the afternoon. Dr. Halliday called to see him on Sunday morning, when a pain in his chest somewhat referable to the heart was complained of. Yesterday he told Dr. Halliday that he considered he was somewhat better, the ailment now having its location in the region of the stomach. This morning, however, Dr. Pigeon considered himself decidedly better, although the heart was not quite so well. Between eleven and twelve o'clock he told his wife that he thought he would have a sleep, and retired. About one o'clock, however, his heart was attacked and death resulted.

The late Dr. Pigeon has resided in Peterborough about twenty-one years, coming hither from England, and during that time he engaged in active practise. He was twice married and his second wife and several children survive him. He was a citizen held in high esteem, and in reference to him a well known local physician stated this afternoon, "the town will indeed be the poorer for the death of Dr. Pigeon. No doctor did more charitable work than he, and his death will be a serious loss to the community. He was about 65 years old."

Dr. Pigeon was a member of Lansdowne Lodge, Sons of England and of Corinthian Lodge A.F. & A.M. The latter will have charge of the funeral arrangements, which have not yet been announced. Further reference will be made to-morrow.

Dr. Pigeon was a Past District Deputy of a Grand Masonic Lodge in England prior to coming to Canada, and he is also a member of Corinthian Chapter, No. 36, of Peterborough.

PLEASING SOCIAL EVENTS.

Mrs. Wm. Irwin gave a delightful afternoon tea at "Highland Hall," on Friday last, the occasion being the coming out of her daughter, Miss Annie Irwin. Those who assisted in the tea room were the Misses Erskine, Miss Marley Hall, Miss Florence Cameron, Miss Lilian Cox, Miss Lizzie and Miss Eva Irwin. The ladies who poured tea were Mrs. R. R. Hall, Mrs. Meldrum, and Mrs. Rollie Dunne. Mrs. Irwin was attired in fawn voile, with Irish lace trimmings, while her daughter wore a gown of Spanish lace and chiffon over white silk. The decoration of the drawing room was novel and very effective in arrangement. On Monday evening about eighty guests attended an enjoyable coming out dance. Several young people were down from Toronto. Mr. Musgrove, of Toronto, supplied the music for the evening.

A social event of an enjoyable nature was the reception and "coming out" dance given by Mrs. Thomas Bradburn, in honor of her daughter, Miss Mabel, in their spacious home on London street last evening. There were a large number of guests present, those from out of town being Mrs. W. E. Rundle, of Toronto, Miss Hewson, of Barrie and Miss Olive Logan, of Cobourg. Miss Bradburn was daintily gowned in white point d'esprit over white taffeta.

THE STORE THAT NEVER DISAPPOINTS

KID GLOVE SALE

600 Pair Ladies' Dollar Kid Gloves 60c

Our Kid Glove agents have sent us part of their over makes for the season, comprising 594 pair blowen finger Kid Gloves, colors of Black, White, Browns, Fawns, &c. Sizes 5½ to 7½. To give our town and country customers an equal chance we are dividing the lot in 2 parts—

300 PAIR GO ON SALE THURSDAY
294 PAIR GO ON SALE SATURDAY
EACH DAY AT EIGHT O'CLOCK.

They will positively not be sold any other day. In our last sale of these Gloves we sold 300 pair during the first hour from 8 to 9.

Thursday and Saturday

Sale of Silk Waists

Thursday, Friday and Saturday

40 Five Dollar Silk Waists for $2.90

We find our Silk Waist stock heavier then we like, and have gathered together 40 of our stock which we are going to sacrifice. Creams, Blacks and colors, all up-to-date styles. None worth less than $4.75, others as high as $6. For 3 days all one price..... $2.90

Waists on 2nd floor.
Sample of Kid Gloves north window.

Cressman

TRANSFER OF DAMS.

Mr. Rogers Confers With Provincial Public Works Department.

Special to the Review.

Toronto, Ont., Dec. 7.—Superintending Engineer Rogers, of the Trent Valley Canal, with representatives of the Department of Railways and Canals, Ottawa, is in conference to-day with the Provincial Department of Public Works with regard to the transfer to the Dominion Government of the 55 dams at the head waters of the canal now maintained at the expense of the province.

It is understood that the two Governments have practically come to an agreement respecting the transfer.

BAND CONCERT PROGRAMME.

Selections That Will be Rendered on Friday Evening.

The following programme will be rendered at the annual band concert under the auspices of the 57th Regiment band, in the Opera House, on the evening of Friday, Dec. 9th. In addition to selections by the band, the following artists will appear :—Miss Evelyn de Latre Street, solo violinist ; Mrs. K. Eardley-Wilmot, soprano, Mr Edward Barton, baritone.

PART I.

1. March. Vanguard..... ... ...Gliddon
2. Overture, "Morning, Noon and Night in Vienna"..... .....Suppe
3. Vocal Solo, "For My Lady's Sake" Conyers
Mr. Edward Barton.
4. Violin Solo..... ... .
Miss Evelyn de Latre Street..
5. Vocal Solo, "Bid me to Love" D'Auvergne Barnard
Mrs. K. Eardley-Wilmot.
6. "The Lost Chord"..... .....Berane
Mr. Edward Barton.

PART II.

1. Grand Selection, "Reminiscences of Bellini"
2. Vocal Solo, Song, "Kate Dalrymple"... ....Berane
Mr. Edward Barton.
3. Violin Solo... ....
Miss Evelyn de Latre Street..
4. American Sketch, "Down South" Myddleton

For Over Sixty Years
An old and well-tried remedy.—Mrs. Winslow's Soothing Syrup has been used for sixty years by millions of mothers for their children while teething, with perfect success. It soothes the child, softens the gums, allays all pain, cures wind colic, and is the best remedy for diarrhœa. Sold by all druggists in every part of the world. Twenty-five cents a bottle. Its value is incalculable. Be sure and ask for Mrs. Winslow's Soothing Syrup, and take no other kind.

CANADIAN STORE CATTLE.

Dublin Freeman's Journal Sees Loss to Small Irish Farmer.

London, Dec 7.—The Freeman's Journal, quoting a correspondent, says that the importation of Canadian store cattle is about to assume importance. The Journal says that should the restriction be removed, the whole profit now secured by the small Irish farmers of from 20 to 40 acres, would be destroyed. Store cattle formed two-thirds of the Irish export, the profit on which would almost entirely disappear, while the rents of the middle-sized and mixed farms would at one stroke be rendered entirely unpayable, and the prices being paid for these farms would become impossible. The exclusion of foreign store cattle is the one absolute condition making it possible to repay these advances.

To Be Wound Up.

The British Steamship Trading Agency Company will be compulsorily wound up.

Called Quite Groundless.

Speaking at Aberdeen, Prof. James Bryce, M.P., said he had just returned from Canada and could say the motion sedulously propagated in Great Britain that Canada is in a state of excitement and eager expectation over the preference proposals was quite groundless.

Canada Is Best Able.

A meeting at which H. F. Wyatt read a paper on "The Navy and the Empire," was addressed by Hon. Thos. Brassey, who said that of all the colonies Canada was best able to contribute two or three million pounds towards the Imperial Navy, and had done nothing. The reason was that they objected to taxation without representation. He suggested as a remedy local legislatures for Great Britain's domestic affairs, with an Imperial House of Commons in London.

WATER FAMINE IN THOROLD.

Many in a Desperate Way—Prayers Offered For Rain.

St. Catharines, Dec. 7.—There is a serious water famine in Thorold, owing to the lack of rain and many families are in a desperate way. The town has no waterworks, and most of the wells and cisterns have given out. The few which still hold water are being severely taxed, for as many as 12 families in sections depend on one well for all the water they use, and on Sunday prayers for rain were offered in some of the Thorold churches.

The water famine has opened new possibilities in trade. One man has obtained a street watering cart and peddles water which he gets from the canal, to families in Thorold. The situation among the farmers is growing worse. The country roads are almost unbearably dusty.

The farmers view with tremendous misgivings the prospect of winter setting in without rain falling. A great quantity will have to fall before the farmers around here will be ready for winter. Most of the streams and ponds where they get their water for cattle have dried up.

SANTA CLAUS'

HEADQUARTERS!

You will do well to call and see our 'Xmas Stock Books, Fancy Goods, etc., before making a selection for 'Xmas Gifts. Our store is filled with the most up-to-date Stock in town and our prices are right Below you will find a list of some of our specialties.

ANNUALS Boys' Own, Girls' Own, Chums, Chatterbox, Leisure Hours, Sunday at Home, etc.—'Xmas Cards and Calendars, Books, Bibles, etc., Leather Goods, Purses, Fancy 'Xmas Stationery, Dolls, Games, etc.

ASK TO SEE OUR 25c. LINE OF GIFT BOOKS.

THE FAIR—IMPERIAL BOOK CO.

Coal and Wood

ALL SIZES—BEST QUALITY—FULL MEASURE.

ROBT. HICKS & CO'Y

YARDS AND OFFICE.

Corner of Murray and Bethune Sts, along side G.T.R. track—Phone 48.

HARNESS AND Shortly's Stable Furnishings

Those replenishing their stables for the Winter are invited to call and see my new stock of **Superior Hand-made Harness**, manufactured on the premises, recognized by well informed horsemen because of quality and reasonable prices.

HORSE CLOTHING---BLANKETS

A job lot very cheap. Large assortment of Robe and Rugs.

Rubber-lined Driving Coats, regular "wind-stops." **Gloves** — Buckskin, Mulskin, Calfskin, Hogskin and Sheepskin at close prices.

Ladies' and Gentlemen's Leather Hand Bags, Purses and Pocket Books, Wrist Bags, Trunks and Valises.

B. SHORTLY SIGN OF THE HORSE AT THE DOOR.

North St., at Delaware Ave.

The

Lenox Hotel

IN BUFFALO

High-Grade Modern Construction . Fire-proof throughout . European plan . Rates $1.50 per day and upward. Room reservations can be telegraphed at our expense

GEORGE DUCHSCHERER PROPRIETOR

THE ONLY RANGE

That fills all expectations are those sold by us.

The men who make the Ranges we sell learned by experience where other ranges were lacking, and then made an improved Range that does away with all deficiencies of others.

If you need a Range, Stove or Heater, do us the favor and yourself the service to see what we offer.

Adamson & Dobbin

'Phone 460 162 Simcoe st.

NEW

Telephone Directory

The Bell Telephone Company of Canada

Will in a short time issue a New Subscribers' Directory for

The District of Eastern Ontario

Orders for new connections, changes of address, changes in firm names, should be placed with the Local Manager at once to ensure their appearance in this book.

F. W. DOAN Local Manager.

CANADIAN PACIFIC RAILWAY

EAST	ARRIVE	DEPART
Norwood, Havelock, Ottawa, Montreal	8.10 p. m.	11.35 a. m
Indian River, Norwood, Havelock	7.12 .m.	7.35 p. m
Norwood Havelock, Kingston, Ottawa, Montreal, Portland, Boston	8.10 a. m.	12.25 a. m.
WEST		
Toronto, London, Detroit, Chicago	11.25 a. m.	5.10 a. m
Toronto and intermediate	7.15 p. m.	7.15 a. m.
Toronto, London, Detroit, Chicago	12.20 a. m.	5.10 p. m
Toronto, North Bay, Port Arthur, Northwest	11.45 a. m.	5.10 p. m

GRAND TRUNK RAILWAY SYSTEM.

RAILWAY TIME TABLE

	Arrive	Depart
Lindsay, Orillia, Midland, Gravenhurst, North Bay Stouffville and Toronto	11.45 am	5.25 pm
	9.00 pm	8.20 am
Port Hope, Toronto, London, Detroit, Chicago & West Niagara Falls, Buffalo, Cobourg, Montreal and East	8.20 am	11.45 am
	5.35 pm	9.05 pm
Toronto, Lindsay, Stouffville Uxbridge and Markham	10.25 pm	.20 am
Lindsay Local	8.15 am	5.00 pm
Hastings, Campbellford, Madoc, Belleville, Kingston Montreal and East	8.10 am	8.20 am
	5.00 pm	5.00 pm
Lakefield	10.00 am	8.20 am
	5.00 pm	12.45 pm

THE CORPORATION OFFICERS

Geo M Rogers, Esq., Mayor.
S B Armstrong, Clerk.
Peter Brownscombe, Treasurer
E H D Bell, Town Solicitor.
D W Dumble, K C, Police Magistrate
Geo I Rennie, Chief of Police.
T A G May, C. E., Town Engineer
W J Green, Tax Collector.
Dr. Hingston, Medical Health Officer.
W F Miller, Relief Officer.
Thos Rutherford, Chief of the Fire Brigade

TOWN COUNCIL

Geo M. Rogers, Esq., Mayor; Aldermen—Messrs. R F Williams, Henry Hall, Frank Adams, Jos Dolan, Wm Scott, Henry Rush Wm Johnston, Robt Chisholm, Jas Belgrand Robt Hicks, H F Mason, M A Merriam

Monkey Brand Soap cleans kitchen utensils, steel, iron and tinware, knives and forks, and all kinds of cutlery.

The Daily Review

WEDNESDAY, DEC. 7, 1904.

MUST PAY THE PRICE.

The bustling town of Galt—sometimes called the Birmingham of Canada—is a great centre for athletics. Not long ago its Association Football Club journeyed to St. Louis, and won the championship of the world in a series of brilliant matches. The good Scotch settlers of Galt are naturally jubilant at the achievement of their boys and they have every reason to be.

Galt also boasts of having a Presbyterian church with the largest roll of communicants in Canada—except one in Toronto—and its pastor is Rev. R. E. Knowles, one of the most eloquent divines in the Dominion. He takes a deep interest in all manly sports, and recently preached a sermon on "Religion and Athletics."

His words were full of instruction and sound advice to sporting aggregations, and he seems to have hit the nail on the head.

The following references from his discourse will be read with interest by local athletes:—

"If you wish to be successful in athletics and physical exercises as in all labors of life, you must pay the price. I speak no doubt to those who have reached a giddy pinnacle in athletics. Have you not paid the price? Ask the trainer of any football club, or of any hockey club, do the players pay the price? They must abstain from strong drink, from tobacco and injurious goods; they must forego the midnight hour if they would win the championship of the world. No man ever became a great merchant, no man ever became a great scholar, no man ever became a great statesman who did not sacrifice the lesser things. They all pay the price. No man is earnest until he puts the first thing in the first place. There are men who will make great sacrifices for the lesser, but not for the greater. You see it everywhere where men enter athletics, in the marts of business, and even in the sacred halls of learning. It should be a matter of proportion—a great sacrifice for a great gain. Take the matter of athletics. Oh, what admiration there has been for what is not worth while. There was a time when the great idol of cultured Boston was a prize fighter.

"Those who struggled for a paruley crown in the old Olympian games did so for a laurel that shall perish before the perspiration is dry on the victor's brow. Not, mark you, that I object to sports. Would we had more of them. The man who cannot enter into a game cannot enter into the game of life.

"Then there are some who eschew a game when it has been debauched by betting, drunkenness and other evils. To the spirit of evil they say, 'Lay your slimy hand upon a game and leave a slimy mark and it is yours.' I believe in sports as in all things else, it is in the province of the religion of Jesus Christ to redeem.

"We rejoice today in a world's championship, and we marvel that a town of nine thousand could produce an aggregation to beat the world. We find the reason for it in our family altars, in our sturdy life, in the earnest toil of our ancestry. It is a re-appearing of the days that made Scotland what it was two centuries ago. From Zerra ten years ago there went a body of men that won the championship of the world. What was the reason? Their fathers played life's tug-of-war as for all eternity.

"These brave lads that have come home to us have won greater battles than any of the papers told about, in the high mailing of their colors to the mast in refusing to defame the Sabbath. That was an act greater than the winning of medals and banners."

PEN POINTS.

Among the industries encouraged by the Liberal fiscal policy is that of the beehive ballot box.

It's time for a decision. The Ontario Government must either issue the writs for the bye-elections, or for dissolution within a few days.

The party candidates in West Peterborough have agreed that there shall be no personalities in the provincial elections there. That is right. Personalities never do anybody good.—St. Thomas Journal.

Reception to political callers any Sunday afternoon. No trouble to get out of bed and come down stairs to have a chat about the machine and its methods. The better the day the better the deed.—Hon. G. P. Graham to the electors of Brockville.

There is one Minister in the Ontario Government whose constituents will not have him as a candidate. There is another minister whose constituents call upon him to be a candidate. Hon. Mr. Evanturel has been put down in Prescott, but South Huron Liberals have put up Rev. M. C. McLean.

Nervous, Sick Headache.

Mr O. Barber, Sincoe, Ont., writes: "I was troubled for a long time with headaches, which would come on about once a week with such violence that I could not eat or do my work. I tried headache powders and quick cures, which did no good. About eight months ago I took six boxes of Dr. Chase's Nerve Food, and I have not been troubled with headache since."

He cannot be sovereign who will not serve.

ORATORS TAKE WAR FOR THEME

Second Regular Meeting of Collegiate Literary Society.

ADOPTING PINS AND COLORS.

Messrs. L. Brace and M. Fife Give Carefully Prepared Addresses — Other Pleasing Numbers on the Programme — The Philomathean Society.

The second regular meeting of the Collegiate Institute Literary Society was held Monday afternoon. The Society met in the Y.M.C.A., where the meetings will be held in future, as it has been found that the Collegiate does not afford sufficient accommodation, on account of the lack of an assembly room and of a piano. The minutes of the last meeting were read and approved. There was then a discussion on the subject of ordering Society pins and colors. These will probably be ready by the next meeting. The question of admitting the second form to the Society was considered and it was unanimously decided to invite them to join it. A piano solo was then rendered by Miss M. Robertson. The selection was "Godarda' Valse" and was much enjoyed.

The principal feature of the programme was an oratorical contest, the subject being "War." The speakers were Mr. L. Brace and Mr. M Fife, both being members of the third form. Mr. Brace spoke first. He began by defining war, and mentioning some of the motives which lead to it. He then spoke of it's tremendous cost, and the loss of life and the great financial outlay which it causes. He stated that in that present war, more than 15,000 Japs were killed in one day, and that the cost of the wars of the last century has been estimated at $1,000,000,000 (one bill on dollars) He mentioned as other evil consequences of war, the neglect of industry and the return (after the war of so many men who were rendered unfit for industrial or commercial pursuits.

The speaker said that the results of war were not all evil. He mentioned the cultivation of courage and self-denial as some of its good effects. Mr. Brace concluded by stating that arbitration was the ideal way of settling disputes between nations, but that there seemed at present little hope of this method being adopted universally.

In Mr. Fife's speech much the same order was followed. After defining war, he enumerated several different examples from history. Among the results of war he mentioned, loss of life, destruction of property, the misery among the wives and children of soldiers and the expense to the nations involved. In speaking of the latter, he said that in the Russo-Japanese war, twelve million dollars was expended monthly. He then spoke of the usages of war, contrasting them with those of peace. To illustrate this point he said that in war a man was considered to have a right to the life and property of his enemy. The speaker then referred to the customs in connection with a declaration of war. He finally summed up the points of his speech, recalling very clearly the various topics on which he had spoken.

One striking feature of both addresses was the amount of care that had evidently been taken in their preparation, and the accuracy of the statistics given. Mr. Fessenden, the Hon. Pres. of the Society, had consented to act as judge of the contest. He first congratulated the contestants on the excellence of their addresses, and expressed himself as very much pleased with both. He said that in point of merit they were so nearly equal that he found it very difficult, almost impossible, to decide between them. Finally, however, he gave his decision in favor of Mr. M. Fife.

The next item on the programme was a reading by Miss A. Campbell. The selection chosen was a chapter from Barrie's popular novel, "Margaret Ogilvie" which proved interesting and amusing. One of the most popular numbers was a chorus by the Society Glee Club, who sang the German song, "Die Lorelei". The club has been organized since the last meeting and this was its first appearance on the platform. The students have taken considerable interest in it, and it is hoped that before the next meeting they will secure the services of a capable instructor and that the Glee Club may prove a very great addition to the pleasure and interest of the meetings. The reading and discussion of the Constitution of the Society was to have formed part of the programme, but on account of the lateness of the hour, it was postponed to the next meeting. It was decided, however, that the name of the Society should be "The Philomathean Literary Society of the Peterborough Collegiate Institute."

Mr. Kenner was critic for the evening, but as he did not think it wise to continue the meeting beyond the usual time, he decided to withhold his criticism until the next meeting.

Supplementary Meetings.

Mr. R. H. Field of Addison and Mr. A. E. Sherrington of Walkerton will address supplementary sittings of the West Peterborough Farmers' Institute on the following dates:

4th line Smith in the Orange Hall on January 3rd. Ennismore township hall on January 4th. Stewart's union hall, West Peterborough, on 5th.

In East Peterborough the same gentlemen will speak on the following dates: Westwood town hall, January 6; Havelock town hall, on 7th; Warsaw town hall on 9th and Doure, St. Patrick's hall, on the 10th. Keep these dates clear. There will be two meetings at each place — afternoon and evening. Subjects will be announced later.

"I tell you what, George! I never before saw such a shoe polish as this

2 in 1

It puts on a dandy shine in about three rubs. The gentlemen in my car are so well pleased that when they tip me in the morning they do it with a smile instead of a grunt. They don't complain about the shine on their shoes any more."

The Tan "2 in 1" never darkens tan shoes as most tan polishes do. It is something entirely new.

The black and tan in 10c and 25c boxes, and 15c collapsible tubes. At all dealers.

MR. R. L. BORDEN HAS THE FLOOR

Issues Statement as to Mr. Blair's Resignation.

WAS BIG SURPRISE TO HIM.

Conservative Leader Had Nothing to do With the Matter Directly or Indirectly —Held Out no Inducements Whatever.

Montreal, Que., Dec. 7.—In an interview yesterday R. L. Borden made the following statement with regard to Mr. Blair's resignation of the Chairmanship of the Railway Commission, denying entirely that he had any connection with that resignation.

"With reference to certain press statements respecting Mr. Blair's resignation as Chairman of the Railway Commission I wish to say that that resignation came as a great surprise to me. I did not directly or indirectly suggest to him or ask him to resign. I held out no inducement to him to resign. I had no interview with him upon the subject, nor did any one on my behalf approach him upon the subject. In short I had nothing whatever to do with his resignation, and I was thoroughly surprised when I heard of it.

"I had no connection with and I know nothing of any negotiations respecting the alleged change of ownership of La Presse, and I had nothing to do with such change, if it took place. I never had any interview or communication with any English or American capitalists, or with any other person, with respect to any proposed contracts for the building of the Grand Trunk Railway. I never even heard of the alleged construction syndicate. No one approached me with any personal request respecting the construction of that railway, and any statement or suggestion to the contrary is utterly without foundation.

"I never received any contribution for any purpose from Mr. Russell or Mr. Greenshields or any gentleman connected with them or from any English or American capitalist, nor did the Conservative party, so far as I am aware. Until the article in The Toronto World appeared I had never even heard of any attempt by Conservatives to induce the withdrawal of Liberal candidates in the Province of Quebec. It would astonish me beyond measure to learn that any such attempt was made or proposed."

NOMINATIONS ON TUESDAY.

West Wellington—Major J. J. Craig, Conservative.

South Ontario—Charles Calder, Conservative.

East Durham—J. J. Preston, M.P.P., Conservative.

Brother Ross On Temperance.

Toronto, Dec. 7:—Speaking to the Sons of Temperance as a member of forty-one years standing, the Premier last night said that if they were looking for more than they were getting from the Legislature, whose was the fault? "You make the Legislature, don't you?" he asked. "Well, I am going to give you a chance very soon to try your hand at it." He said the churches could do more in politics. He himself wanted principle to triumph, whether it went for or against him. He could not force the hand of the Legislature to do any more for them, and if the House was wrong it was because the people were. He intimated that the people did not want prohibition. Why didn't Toronto carry local option? he asked.

All Active Members.

All active members of the Y.M.C.A are requested to reserve Tuesday evening Dec 13th. for the active members tea and social re-union to be held on that evening, commencing at 7.45 o'clock. Fuller particulars later.

Omemee has organized a hockey club with

Piles to prove to you that Dr. Chase's Ointment is a certain and absolute cure for each and every form of itching, bleeding and protruding piles, the manufacturers have guaranteed it. Read testimonials in the daily press and ask your neighbor what they think of it. You can use it and get your money back if not cured. 60c a box, at all dealers or EDMANSON, BATES & CO., Toronto.

Dr. Chase's Ointment

PROVINCIAL ELECTIONS--1904.

Address to the Electors.

WEST RIDING OF PETERBOROUGH.

Gentlemen,—Having received at the hands of a duly constituted convention of the Liberal-Conservatives of the West Riding of Peterborough, the nomination for election to the Legislative Assembly of the Province, I have the honor to submit for your consideration my views respecting some of the important questions which may be expected to influence the Electorate at an early date.

SECRECY OF THE BALLOT.

This is a matter of paramount interest to every elector. It has from time to time been a boast, whether rightly or wrongly, that certain Conservatives have supported the Government candidate, it being openly asserted that this boast was born of actual knowledge. The form of ballot now in use makes this possible, and leaves it open for unscrupulous politicians to coerce voters over whom they are supposed to have some power. It has always been, and still is the policy of the Conservative party to render the ballot absolutely secret.

POLITICAL CORRUPTION.

To assert that the party now in power is as free from corrupt practices as the Opposition, is so idle and so opposed to the evidence that it requires no answer. The Government cannot escape the responsibility of the many atrocious acts which have come to light; the names of the recognised agents have appeared so often in connection with these transactions, and though the perpetrators have so flagrantly gone "unwhipped of Justice," no sane person will fail to condemn the authorities who have wilfully become accessories.

ADMINISTRATION

The affairs of the Province have been so conducted that the expenditure has increased enormously out of proportion to the current revenue. Extravagance has been rampant, contracts for supplies for the public institutions have been awarded without competition; orders without number have been given to party friends, and for the purpose of securing the support of political opponents. The business of the Province has been under a management which, in the case of any large corporation, would not be tolerated. This Government, by virtue of its long lease of power, has become imbued with the idea that the people's money is to be spent for the pleasure and aggrandisement of the party in power. It is time that this state of things should be changed.

OPPOSITION POLICY.

It has been untruthfully stated that Mr Whitney and his followers are unable to, or have failed to pronounce a definite policy. No statement could be further from the truth. On the contrary, Mr. Whitney's policy is well defined with regard to the following among other matters:

1st. The Educational Department; the appointment of an advisory council from among the expert educationists of the Province.

2nd. The administration of the liquor law free from political influence.

3rd. The reservation of the timber, (except pine) for the settler.

4th. A secret ballot for the protection of the voter.

5th. Breaking up the School Book Monopoly.

6th. Localisation of the mining offices.

7th. Public ownership of revenue-bearing franchises for the benefit of of the Province.

8th. Branch agricultural colleges.

9th. Better inspection of factories, and labelling of prison made goods as prison made.

10th. To enact proper labor legislation for the prompt settlement of disputes.

11th. Encouragement of systems of sewerage in towns and villages.

The Liberal-Conservative party confidently appeal to the electorate at this time in the history of the Province, in the firm belief that the great heart of the people is with them in the determination to place in power men untainted by such debased associates as have brought the fair name of this Province into undeserved disrepute.

Gentlemen, if the principles which I have attempted to briefly outline commend themselves to your judgment, I ask your support and influence in favor of myself as the Liberal-Conservative candidate. In my humble way, if elected, I will, to the extent of my skill and power, assist in giving effect to these principles.

I have the honor to be,

Yours respectfully,

T. E. BRADBURN.

Peterborough, Dec. 2, '04.

To the Lungs.

Do you go to New York to reach Victoria? No. There's a better and more direct way. Then why try to reach your lungs by way of your stomach? Don't. Better go straight to the lungs at once. Just light the vaporizer and breathe-in the healing, soothing vapors of Cresolene. The medicine goes exactly to the right place. Your lungs quickly heal and your cough disappears. For whooping-cough it's simply perfect.

Vapo-Cresolene is sold by druggists, or sent express prepaid on receipt of price. A Vapo-Cresolene outfit including a bottle of Cresolene, complete $1.50. Send for free illustrated booklet. Lemuine, Miles Co., Ltd., Agents, 180 St. James Street, Montreal, Can.

Rubber Rubbers

Every Woman, Man, Miss and Child should have Rubbers to fit their Shoes.

We have all the shapes that are

CORRECT

for the present style of shoe.

This is Rubber Season, and we are ready for all comers.

You can't buy poor Rubbers here—we have none.

J. T. STENSON

164 GEORGE STREET

The Daily Review

WEDNESDAY, DEC. 7, 1904.

CANADA'S NEW GOVERNOR.

The Ministers Who Go to Halifax to Meet Him.

Ottawa, Dec. 7.—Hon. R. W. Scott received a telegram from the Allan Line people yesterday, stating that they expected the Parisian with Earl Grey on board will be late in arriving at Halifax. It will be nearly a day late in leaving Liverpool. The swearing in ceremony in that case may be deferred until Saturday.

Preparations For swearing-in.

The special train which leaves here this morning for Halifax will consist of two coaches for Earl Grey and party, two coaches for Cabinet Ministers and one coach for judges of the Supreme Court. Hon. R. W. Scott and Hon. William Paterson will go from here. Hon. Mr. Brodeur will proceed from Montreal, and Hon. Mr. Emmerson from Moncton. The Secretary of State will be accompanied by the Under Secretary, Mr. Joseph Pope, C.M.G., who will have charge of the Great Seal.

For Government Control.

Winnipeg, Dec. 7.—With the usual accompaniment of military salutes the second session of the eleventh Legislature of Manitoba was opened yesterday afternoon by His Honor Lieutenant-Governor MacMillan. In the speech from the throne, after referring to the departure of Lord Minto and the arrival of Earl Grey, His Honor proceeded to congratulate the country on the good harvest and the prospective season. Reference was made to the success of the railway policy, which will be continued where possible on the lines of Government control. The most important Government measure will be an amendment to the Succession Duties Act.

To Be Taken to Jail.

Toronto, Dec. 7.—Police Magistrate Harryett of Bancroft, who is mixed up in the bogus ballot box case at Belleville, will be taken to the jail hospital to-day. He has been in St. Michael's Hospital for the past two weeks. Yesterday he was examined by Dr. Spragge, medical adviser to the police department, who pronounced him well enough to be moved. Harryett is able to move around on crutches. He was in charge of an officer last night.

Toronto Boys Gas Stock.

Toronto, Dec. 7.—At the auction sale of stock in the Consumers' Gas Company yesterday the city bought 200 shares half at 210½ and half at 210¼, the aggregate being $42,075. At $50 par this gives the city $10,000 stock in the company, thus securing a directorship on the board to the executive officer of Toronto. About 5,000 shares were sold, the price at the close being 214.

Survey Parties Out.

Ottawa, Dec. 7.—F. B. Morse, William Wainwright and Engineer Stevens of the Grand Trunk Pacific, are in Ottawa, arranging for the passing of plans by the Railway Department. Mr. Morse and Mr. Wainwright state that the Grand Trunk Pacific surveying parties are out on the whole route from Winnipeg to the Rocky Mountains.

Surest Cure for Colds.

"It is with pleasure that I certify to the wonderful success of Dr. Chase's Syrup of Linseed and Turpentine as a cure for colds. It is the best and surest treatment for coughs and colds that we have ever been able to find."—Mrs. Geo. Good, Tichborne, Addington Co., Ont.

Legislation cannot take the place of life.

SCHOOL BOARD HELD MEETING

J. E. Hodgson, of Orillia, New Teacher at Collegiate.

SUCCEEDS MR. McPHERSON.

The Attendance for Past Month Accounts Passed—Contemplated Improvements at West Ward School—Mr. Kennedy's Report Not Yet Ready.

The regular meeting of the Board of Education was held on Monday night.

The following members were in attendance:—J. J. Hartley, Chairman; W. H. Hill, Dr. Burnham, R. Fair, V. Eastwood, H. Morgan, John Crane, R. B. Rogers, L. M. Hayes, F. J. Jameson, James Stevenson, H. P. Kennedy, W. G. Ferguson and W. Pringle.

PUBLIC SCHOOL ATTENDANCE.

The following statement re attendance was received:—

Central School—On roll, 415; average, 372; percentage, 89.5.

South Central School—On roll, 433; average, 386; percentage, 89.1.

East Ward School—On roll, 181; average, 164; percentage, 90.5.

North Ward School—Roll, 173; average, 157; percentage, 90.9.

West Ward School—On roll, 194; average, 179; percentage, 92.5.

George-st. School—On roll, 146; average, 128; percentage, 88.0.

Total on roll, 1,542; total average, 1,386; total percentage, 89.9.

Kindergarten—On roll, 151; average, 120; percentage, 79.1.

Total on roll, 1,693; total average, 1,506; total percentage, 88.9.

ATENDANCE COLLEGIATE INSTITUTE.

Form IV—On roll, 15; average, 15.
Form III—On roll, 36; average, 35.
Form II—On roll, 53; average 51.
Form Upper I—On roll, 53; average, 51.
Form Lower I—On roll, 53; average, 50
Commercial—On roll, 46; average, 45.
Total on roll, 256; total average, 247.

COMMITTEE ON APPOINTMENTS.

The following report from the Committee on Appointments was received:—

Gentlemen,—Your Committee on Appointments beg leave to report that they have appointed Mr. J. E. Hodgson, of Orillia, to fill the vacancy on the Collegiate Institute staff caused by the resignation of Mr. McPherson; salary to be according to schedule "A"; duties to start after Xmas holidays.

Your committee spent a good deal of time in thinking over this matter. We advertised twice, and after making thorough enquiry, we have selected Mr. Hodgson, who is well qualified for the position, and who, we trust, will give entire satisfaction.

Your committee would also report that the substitute teacher, Miss Howson, has been filling the vacancy caused by Mr. Fralick's resignation, and we have now advertised for a teacher whose duties are to start after the Xmas holidays, and we would ask that the committee be empowered to make the appointment.

W. H. HILL,
Chairman.

STATEMENT OF ACCOUNTS PAID.

W. J. Cooper, repairing organ	$ 3 50
Wm. Bradley	3 15
D. Hobbins	3 00
M. Kylie	50
T. H. Sheppard, rent	100 00
A. H. Stratton Co.	222 63
Thomas Williams	5 00

H. MORGAN,
Chairman.

The report was received.

FINANCE COMMITEE.

Your committee beg leave to report and recommend the payment of the following accounts;—

Rutley Warming & Vent. Co.	$ 24 75
A. H. Stratton & Co.	50 08
Duncan & Doupe	478 79
Bell Telephone Co.	3 10
C.P.R. Telegraph Co.	50
Mail and Empire	4 37
R. Gibbs	1 50
Ormond & Walsh	26 53
Canada Pub. Co.	3 30
Adam Hall	8 50
A. Moore	5 00
Peterborough Canoe Co.	15 00
Adamson & Dobbin	5 00
John Simpson	54 00
C. A. Redner	1 25
R. Hicks	21 50
Peterborough Hardware Co.	14 75
Peterborough Water Commissioners	37 68
G.N.W. Telegraph Co.	25
Mercantile Fire Insurance Co.	38 50
Sun Insurance Co.	28 00
Davis, Thompson Co.	49 00
Peterborough Examiner Co.	14 25
Adam Hall	118 02
Peterborough L. & P. Co.	3 00
A. Hoover	1 50

R. FAIR,
Chairman.

The report was adopted.

ACCOUNTS.

The following accounts were referred to the Finance Committee:—

Supply teachers, Public schools	$ 8 15
W. H. Clifton	26 00
Peterborough Light & Power Co.	22 15
Peterborough Light & Power Co.	2 00
Halley & Green	5 00
Mail and Empire	1 50
Dickson Co.	12 74
G.N.W. Co.	70
Turnbull Co.	24
Alexander & Miller	9 63
Jas. Montgomery	51 75
Adamson & Dobbin	6 30
Kingan Hardware Co.	4 21
Adam Hall	45 94

MONIES RECEIVED.

Town Treasurer	$8,000 00
Fees, text books	216 50

PROPERTY COMMITTEE.

Your Property Committee beg leave to report having sold 19 old desks for the sum of $2.

We beg to ask that the committee be given instructions to advertise for tenders for supply of green hardwood for season 1905-6.

Re communication from secretary Board of Health, we would explain that the West Ward school has supply of city water outside of the building and on the grounds convenient to the building, and consequently has no sewerage requirement, but that in the spring it is intended to have water carried into the building and sewer connected. We recommend that electric lights be put in kindergarten rooms in Fifth Ward, and in basement of Central school, tenders to be asked for same.

V. EASTWOOD,
Chairman.

THE BUSINESS.

A report was received from Mr. H. P. Kennedy in reference to the visit of the representatives of the Board to the schools of Detroit, London and Windsor.

The report was adopted.

A committee composed of the Secretary of the Board, and Messrs. Hayes, Crane and Kennedy was appointed to draft a resolution expressing the thanks of the Board for the reception tendered the members of the deputation by the School Boards of the different cities visited.

It was moved by Mr. Eastwood and seconded by Mr. Crane,—That tenders be advertised for the placing of electric lights in basement of Central School and in the Fifth Ward Kindergarten. The motion was carried.

On a motion moved by Mr. Hayes, and seconded by Mr. Fair, it was decided that the expenses of the members of the deputation to Ottawa and also of the representatives of the Board who visited London and other western cities should be paid. The Board then adjourned.

EDUCATIONISTS VISITED SOME EXCELLENT SCHOOLS

Report Giving Description of Buildings in Detroit, Windsor and London.

The Members of Board of Education Given Good Idea of What is Going on Along Advanced Lines and the Information Received Will be Put to Good Account.

The following interesting report was presented at the Board of Education on Monday night by Mr. H. P. Kennedy, Chairman of the Building Committee:—

Gentlemen,—In accordance with the resolution passed at the last regular meeting of your Board, the Chairman of the Building Committee, accompanied by the Architect, Mr. Belcher, visited Toronto for the purpose of obtaining all the information possible that will enable the Committee to provide a Collegiate Institute, modern in all its appointments, and in every way in keeping with our up-to-date and progressive town.

At Toronto, Inspector Hughes, who has often given your Board valuable advice on School matters, was waited upon. He frankly admitted that the school buildings in Toronto could not compare with those of Detroit, and strongly recommended a visit to that city, whose school buildings and equipment he considered second to none in the country.

Acting on his suggestion, the Building Committee decided to send a deputation consisting of the following members of the Board to Detroit at once—Mr. Hartley, Chairman of the Board; Mr. Pringle, Chairman of the Supervision Committee; Mr. Ferguson of the Building Committee, the Chairman of the Building Committee, and Mr. J. Belcher, the Board's architect.

Leaving Peterborough on Wednesday evening the deputation reached Detroit early Thursday morning. According to previous arrangements, they were met by the Superintendent of Schools, representatives of the Board, and Principal of the High Schools.

DETROIT SCHOOLS.

The first school visited was the Central High School. This building cost $500,000 and from an architectural standpoint was the finest school visited. It is built in the form of the letter "H," unfinished, it being the intention to enlarge in the near future. The main corridor is 40 feet wide, with polished marble pillars, wainscoting and tiled floor. The halls were 20 feet wide throughout the building, and the ceilings 18 feet in height. Besides having stairways from one floor to the other, four elevators connect with the different flats. This building accommodated 1,700 pupils, and has a lecture hall with galleries, which has a seating accommodation for 1,700. On each floor there is a large assembly class room and from this each class goes to the recitation room. In this room the teacher in charge, in many cases, has no classes, his work being merely to look after the pupils and to assist in any work they have in hand. The best teachers are required for these rooms.

A common play room was provided for the boys and girls, and we found that this idea prevailed in all the schools in Detroit. The school was dismissed while the deputation was in the building, and we saw for ourselves that the corridors and halls were freely used by both during recreation. We found on the first floor a well equipped library for the use of teachers and pupils. The librarian is a paid official of the Board, and the library is maintained by a yearly appropriation of $600. Tables and chairs were provided for those who wished to spend some time in reading or studying in the library.

The Chemical and Physical laboratories were on the ground floor, and were well arranged and equipped for carrying on the work of those Departments.

The Botanical and Zoological rooms were on the third flat, and off the botany room was a small conservatory, in the south-east corner of the building. Off the workrooms of each of these science departments, separate class rooms were provided, as well as store rooms. Special seats with a book-rest, were found in each class. The manual training department was also on this floor and was provided with all the necessary equipment.

The commercial department was in the basement, and, as the Principal said, was not in keeping with the other departments.

BRADFORD SCHOOL.

In the afternoon the deputation visited Bradford Smith School, which is considered the best public school in Detroit. The building is comparatively new and complete in its arrangements. It has 15 rooms for classes, besides the Principal's room and teachers' room, large airy halls run the length of the building, the class rooms being on either side. One feature particularly noticeable in connection with this building is the abundance of light for each room, the windows being extremely large. The school has for its Principal a young lady in fact the whole staff are ladies.

The ventilation in this building seems to be perfect, as well as the heating. The system is the American Blower System. The engineer in charge gave your committee a very full description of the working of the system.

Leaving this school, your Committee next visited the Eastern High School, where we were received by Professor Bishop, the Principal, the arrangements having been made by the Superintendent for our reception. This school is generally conceded to be a model in every respect. It is a four-storey building, the material used being pressed brick and brownstone for foundations and facings, with a slate roof artistically arranged. Its outward appearance does not compare with the Central school, but on entering a person is at once impressed with its appearance and completeness of arrangement. This building cost but one-half—250,000—of that of the Central, but is, from a teacher's standpoint, a much superior building. The wood used in finishing is oak throughout, the greater part of which being quarter cut. The corridors and halls are large, well lighted and perfectly ventilated.

The doors opening into the corridors and halls have large bevel plate glass panels extending nearly their whole length, and besides providing light for the corridors has a most beautiful effect on the general appearance of the room. Another improvement is in the matter of hat and cloak accommodation. Around these halls and corridors are lockers, one for each pupil, which are made of oak and at first sight appear to be the wainscoting of the building. The Principal strongly recommended this plan for several reasons. It does away with the separate cloak rooms, and is much to be preferred from a sanitary standpoint. The lockers are connected with the ventilating system, and if the wraps are wet when placed in the locker, they are dry when required again. It also does away with overcrowding in small cloak rooms, and enables a member of the staff to be constantly in attendance.

FAVORABLY IMPRESSED.

Your committee was very favorably impressed with this idea, and would strongly recommend its adoption in our new buildings.

The Principal now took us to the basement of the building, which is practically on a level with the the ground, the room for boiler and engine being about six feet below. On the ground floor we found the Chemical and Physical laboratories, manual training room and play room for boys and girls. The arrangement and equipment of the Chemical and Physical laboratories was most complete, the equipment being the best that money could buy. Each of these departments had a general working room.

The tops of the tables were slate in most cases, in one or two places we found glass. Each of the work rooms was provided with an operating shelf running along one side of the room, whilst up the centre were seven large tables each to accommodate four pupils, and each one provided with two sinks, and each having two flues to carry off noxious gases. These flues opened into a duct running across the top of the room, operated by an electric fan, which caused a current of air to be continually circulating through it. On account of this the air in these rooms is as pure as in any other room in the building. Hot water was provided by means of a gas heating apparatus, a very small arrangement, but would heat water in two or three minutes.

The report will be continued tomorrow.

Coughs, colds, hoarseness and other throat ailments are quickly relieved by Cresolene tablets, ten cents per box. All druggists.

Double Windows

If you want your Double Windows put up, send your orders to J. T. Turner & Sons, the Tent Manufacturers, George Street, who will send their men promptly to do the work at reasonable prices.

NOTE THE ADDRESS

J. J. TURNER & SONS

Cor. George, King and Water-sts
Peterborough, Ont.
Telephone 12a 12b for 365 day or night.

THE DAYLIGHT STORE.

WHERE DO YOU BUY YOUR

Clothing?

This is a very important matter and still many men appear to think it of no consequence.

They buy just anywhere they happen to see something that strikes their fancy.

But there's a difference in stores, as well as in clothes.

Some stores go in for "cheapness," others for quality. Which do you prefer?

"You pay your money and take your choice." If it is smartness of style, perfection of fit, thorough reliability, at a fair price, you are after, then this is the Clothing Store for you. Buy a

Sovereign Brand Suit

and you will wear none other.

Lang & Maher

Clothiers and Furnishers to Men Who Know.

409-11 Geo.-st Peterborough

Children's Aid Society

FOR THE CARE OF NEGLECTED AND ILL-TREATED CHILDREN

INCORPORATED by Act of Legislature, 1893. Information required. Informants names kept strictly private.

CHILDREN FOR ADOPTION

Office Hours: 11 to 12 a. m.
OFFICE—DIVISION COURT BUILDING

GEO. COCHRANE
Agent and Asst'n Secy

SILVER FOR THE HOME

You will find our stock of Silver Pieces for the home selected with unusual regard for the taste and consideration of our patrons.

BREAD TRAYS
WAITERS
FRUIT BOWLS
SALAD BOWLS
ENTREE DISHES
VEGETABLE DISHES
CELERY TRAYS
SOUP TUREENS

Splendid variety and moderate prices prevail throughout. Christmas shopping is now on.

W. A. SANDERSON & COMPANY,

Jewellers and Opticians.

MEN'S UNDERWEAR

At LeBRUN'S

Of good cheap Underwear there is no end at LeBrun's—and there would'nt need to be to meet the demand, tastes and wishes of the well dressed men who come here for it. Every customer has a favorite quality, and we're in the business to supply it. Fleece-lined, all-wool, with Scotch finish, natural wool, fine, soft, delicate merino wool, hygenic and unshrinkable silk and wool—whatever you fancy. Come and select at Le'Brun's. Quality clear through. Price begins at 25c each for Shirts or Drawers, and goes up to $2.50 per garment. Truly we are great on WINTER UNDERWEAR! We also want the attention of working men to our heavy outside WORKING SHIRTS at 39c, and to our OVERALLS and SMOCKS.

H. LeBrun & Co.

Xmas Boxes.

TO SUIT EVERY AGE, OCCASION AND PRICE.

Warm Comfortable Pretty

AT THE

Knitting Works

Come and make your choice while the stocks are full. Make a deposit and we will lay aside for you till you want them.

Nelson & Stapleton

Real Estate Agents

387 Water-st. Phone 325.

Property for sale, purchase or exchange.

The Daily Review

WEDNESDAY, DEC. 7, 1904.

PERSONAL

Miss K. Bunn, of Long Point, is visiting friends in town.

Mr. Roberts, of Galashiels, Scotland, who spent the summer at Stony Lake, and who has been a guest at the White House for the last six weeks, left this morning on a visit to British Columbia.

Hear Bengough To-morrow Night in the Opera House Reserved Seats 35c.

Have You Seen It?

The finest display of nice Cut Glass ever shown in Peterborough is now on exhibition at China Hall and is well worth inspection. It is from the celebrated "Bengen" factory and is the first to be imported into Peterborough. This will be sold at prices even lower than those asked for inferior goods, while for brilliancy and quality it is far superior. Berry and Salad Bowls, Water Bottles and Jugs Decanters, Wine Glasses, Bon Bons, Olives, Sugar and Cream Vases, Flower Centres, Salt and Peppers, Celery Trays, etc. Visit China Hall and see this display. Also the heavy stock of other new goods suitable for Christmas and Wedding presents. Store open evening during December. 2d1w

Lever's T-Z (Wise Head) Disinfectant Soap Powder is a boon to any home. It disinfects and cleans at the same time.

ADAMS | THE LADIES' NEW STORE | ADAMS

Christmas Novelties in Handkerchiefs, Kid Gloves, Ladies' Neckwear, Fancy Belts.

Think of it! In three weeks' time Christmas will be here and gone. We would invite you to visit this store and inspect the many useful and beautiful articles we can offer you suitable for a Christmas present.

Handkerchiefs

We are showing an exceptionally fine assortment of Handkerchiefs for the Xmas trade in Fancy Embroidered Linen, Hemstitched Linen and Lawn Initial Handkerchiefs for Ladies and Gentlemen. Initial Milk Handkerchiefs ranging in prices

From 3c to $1.50

Kid Gloves

Our stock of Kid Gloves is well assorted for the Xmas trade. We handle two of the most celebrated makers' gloves—Trefousse and Reuilliens—no better in the world.

Our $1.00 Glove—the Perrin—is a very fine French Kid Glove in all shades—every pair guaranteed.

Our $1.25 Glove—the Aida—is a beauty, and equal in quality to many other makes at $1.50. Every pair guaranteed.

Our $1.50 Glove—the Delmonte—is a very fine French Kid Pique Sewn, guaranteed. All gloves boxed in a nice fancy glove box.

Ladies' Neckwear and Belts

It has been our aim to have for the Xmas trade the newest creations in Neckwear and Belts. Our showing is large, ranging in prices from 25c to $2.50. Many are boxed in individual fancy boxes.

There are many other novelties which we would ask you to visit our store and inspect.

Ladies' and Gentlemen's Umbrellas, Ladies' Lined Kid Gloves, Cashmere Hose, Corsets, Fancy Leather Bags and Purses, Underwear, Silk Skirts, Fancy Goods, Burnt Leather.

Harry Adams

Ladies' New Outfitting Store. 308 George-st. 'Phone 499

BOARD OF TRADE DISCUSSED SOME IMPORTANT QUESTIONS

Endorsed the By-law to Raise $20,000 for Improvement of Waterworks System.

Necessity for Early Completion of the Trent Canal Again Urged—Board Approved of Encouragement of Local Industries—Lengthy Discussion With Regard to System of Waterworks Charges—The Proposed Extensions will Greatly Improve Fire Protection, and be of Great Value to Town—Consumers vs. Non-Consumers.

A very important meeting of the Board of Trade was held last evening when several large questions were considered, and resolutions passed placing on record the attitude of this body of prominent business men, who have at heart the best interest of the town. There was considerable discussion as to the best method that could be adopted with regard to the waterworks charges, some contending that there should be a general tax on frontage and that none of the surplus obtained from the rate should be used for general municipal purposes. Mr. T. F. Matthews, chairman of the Board of Water Commissioners and W. H. Moore, a member of the Board, gave much valuable information.

The incorporation of the town as a city was another question discussed at length, and the early completion of the Trent Canal was again urged. Mr. Dumble introduced a motion, disapproving of the employment of "physical wrecks" on important public works to the disadvantage of able-bodied men. This was carried.

The encouragement of small industrial concerns by the town was given an important place in the evening's debate, and a resolution expressive of the Board's opinion was passed. The members pricked up their ears when the mayor referred to the intention of the C.P.R. to build a branch line from Georgian Bay to form a junction at the town, and some attention will be directed toward ascertaining how Peterborough is going to be affected. The Board of Trade will also probably urge upon prominent business men the advisability of their acceptance of positions in the municipal Council.

Mr. D. Hughes-Charles, the President was in the chair and others present were:—His Worship Mayor Roger, Ald. Adams, T. F. Matthews, chairman and W. H. Moore, member of the Water Commissioners, R. E. Wood, John Nugent, D. W. Dumble, T. E. Bradburn, B. F. Ackerman, A. H. Stratton, E. G. Patterson and G. B. Van Blaricom.

The minutes of last meeting were read.

Referring to a resolution in minutes, Mr. T. E. Bradburn considered it inadvisable to have Civic Holiday the same Monday as in Toronto.

The President pointed out that if such were the case, it would be impossible for the towns-people to go to Toronto to do business.

The mayor, in answer to a question stated that no action had been taken by the Council in the matter.

Mr. W. H. Moore stated that the King's birthday on Nov. 9th might be an appropriate time on which to hold Civic Holiday.

By some of the gentlemen this was considered a bad time of the year.

WATER RATES.

Mr. R. E. Wood called attention to an error in the minutes which made him say that the Mayor and Council had instructed the Water Commissioners to keep the rates up. What he did mean to say was that some of the Aldermen headed by the Mayor had instigated it.

Mayor Roger replied that he had not exercised any such influence either directly or indirectly.

Mr. Matthews, Water Commissioner also stated that no influence had ever been exerted by the Mayor, so far as he knew towards raising or maintaining the rates, though he had been outspoken with regard to the surplus accumulated by the Commissioners and its disposition.

Mayor Roger said all he desired was that the rates be maintained at such a figure as to be necessary for purposes required. He considered that the present water takers had no cause to complain, the town having found the capital and credit for the purchase and maintenance of the works, therefore he thought that they should be run in the interests of the public. So long as unreasonable rates were not charged, there was no cause for complaint. He was glad that the Commissioners had reduced the rates, but one of their first acts was to increase the cost to the general public from which source was derived 1-4 the whole revenue. The Commissioners, he held, had made a great success of the matters entrusted to them. Unfair criticism should be deprecated under these circumstances. When the town took over the works it was represented that at the rates then charged the town could pay for them in 30 years. In view of this he thought there should have been no increase made. Several important matters suggested the need of discussion, such for instance as the taxing of all property past which the water mains ran. It was desirable that there should be as much extension as possible, and to make the tax compulsory would, he held, cause opposition. The Commissioners had been exceedingly wise in their policy, the services had been increased and considerable extension had been made.

While on this subject, the Mayor pointed to the advisability of better fire protection. Additional hydrants to the number of about thirty, could be obtained at a trifling cost under comparatively little cost by reason of an agreement with the Commissioners. Unfortunately conditions had not been favorable to the placing of these, but when they were in position it would mean an additional improvement.

THE SURPLUS REVENUE.

Mr. D. W. Dumble said he did not understand the Mayor, and he considered he had missed the point. Mr. Wood's argument, however, was that if the consumers paid the entire cost of the works, those who did not contribute should not receive any financial benefit, but the surplus should count in the reduction of the rates, or become available for extension purposes. A surplus under these conditions should not go to the general tax.

The President considered that the works had been bought for the whole town, but, unfortunately, every property owner was not assessed. The whole town should pay for a benefit that was a benefit.

In making explanation to the Board of a matter to which the Mayor called attention, Mr. Matthews referred to a proposition which the Water Commissioners had under consideration—the laying of a 12-inch auxiliary main to be laid from the pumping station to Smith-st. At present there was only one 16-inch main coming from the station, and the auxiliary would render available a much better service for fire and other purposes. It was proposed also to extend the 8-inch mains down George-st. to Rink-st. There were three sizes of pipe on George-st., and it was intended to make it all one size—8-inch, while on Simcoe-st. 5-inch pipe would substitute 8-inch. All these were non-revenue producing improvements, but it was expected that there would be a sufficient increase

MR. D. HUGHES-CHARLES.
President of Peterborough Board of Trade.

of services without having to make any further charges against the town. It was proposed to place a by-law for $20,000 before the people at the municipal elections. Last year's surplus, he said, had been used up on the waterworks dam. He did not think that under the present circumstances there could be any greatly improved change made in the system of operation; the service was one of the cheapest in the country.

Mayor Roger expressed the opinion that the installation of the auxiliary 12-inch main would practically double the power available for fire service, and he considered that they would affect the insurance rates to the advantage of the town.

Mr. B. F. Ackerman said he appreciated the discussion, and he agreed with Mr. Dumble that it was unfair for water users to pay more than the value of water received, while those who were not consumers should receive the financial benefit. He approved of the additional pipes being laid.

Mr. W. H. Moore also agreed with the remarks made by Mr. Dumble that waterworks surpluses should not go the reduction of the general tax. He also held that any property was increased in value by the fact that the mains ran past it, and he did not see where compulsory assessment would cause disfavor of the service. The fact was that large extensions were even now called for, and it appeared that the people were appreciating the service available. There was little comparison between Peterborough and Ottawa, as in the latter place where there was general tax, the rock cutting necessary made excavation very expensive. The rates there, however, were higher than in Peterborough. Mr. Moore held that the Commissioners should have charge of the whole surplus so as to provide for construction and contingent fund, and that the rate should be reduced as low as possible. An expenditure of between $60,000 and $70,000 for a new dam would soon have to be made.

Mr. B. F. Ackerman moved, and Mr. A. H. Stratton seconded,—That in the opinion of this Board the proposed by-law to raise $20,000 for waterworks extensions should be endorsed and carried by the ratepayers, especially as the water commissioners assert that the interest and sinking fund to meet the debt will be met by revenue and will not cause any increase of taxation. This Board especially approves of the proposed by-law as the extension will give better fire and domestic service.

In declaring the resolution carried the President regretted that the cost was to come out of the consumers.

Mr. Moore stated that in Detroit the sinking fund for such work was paid by the city and the interest by the commissioners.

LEGISLATION.

Moved by Mr. R. E. Wood, seconded by Mr. E. G. Patterson,—That the Town Council be requested to incorporate in the proposed Act of the Legislative Assembly a provision for levying a special rate upon property fronting on streets upon which water mains are laid, but which properties do not contribute to the water rates.

Mr. Dumble expressed the opinion that the Legislature would not make a special provision of that kind amending the municipal law solely for the benefit of the town.

Mr. Matthews considered the spirit of the resolution was a little wrong. The proper way to charge was by general tax on the assessment plan, with extra charge for connection. This was preferable to the frontage system.

Mr. Moore stated that a way out of the difficulty would be to increase the charges on hydrants and for other public services.

Mr. Dumble's opinion was that this would be obtaining revenue by means of a fluke.

Mr. Wood's resolution stood as a notice of motion.

SMALL MANUFACTORIES.

Moved by Mr. T. E. Bradburn, seconded by Mr. Nugent,—That in the opinion of this Board the energies of the Council should be directed to inducing the location here of small industries, which, growing into larger ones, become established on sound basis of experience and growing trade.

Mr. Bradburn in speaking of the resolution stated that in Berlin and other towns in the West, some of the largest industries had very small beginnings, and if the Council gave encouragement along the lines directed the growth of the town as a manufacturing centre might be greater.

Mr. Nugent and the President spoke in support of the resolution, and the Mayor said the idea was a capital one. Many inquiries were received from small concerns, but the difficulty was that some of them required as much assistance as was sometimes asked by larger and more important industries. The question was how to deal with the smaller ones.

The opinion of Mr. Dumble was that the town could not afford to deal lightly with any proposition. The Council, he held, had never invited co-operation of such bodies as the Board of Trade.

The President stated that they had lately.

Mr. Dumble replied that he was very glad to hear of it. In the case of a big concern, Peterborough's difficulty was in the fact that it was an inland town, and it was safer to encourage small concerns in which the question of freight facilities was not the important consideration. The growth of the town depended on manufactories.

The Mayor said that the Council would be pleased to have the Board co-operate with them. The trouble was that many concerns were heard from which did not amount to any thing.

The resolution carried.

TRENT CANAL.

Mr. Patterson moved, and Mr. T. F. Matthews seconded, That the increasing number of railways converging at Fort William ensure an increased carrying trade on the lakes between Fort William and Georgian Bay and make more than ever necessary the early completion of the Trent Canal, and this Board urges upon the Senators and members of parliament representing Central Ontario the necessity of the early completion of the unfinished portions of the Canal.—Carried.

Mr. Dumble stated that, on enquiring as to available power, he found the Cereal Company had in contemplation such undertakings as would utilize all the power they had, but it all depended on the canal. Other large concerns, such as iron industries might be induced to come here.

PHYSICAL WRECKS.

Moved by Mr. Dumble, seconded by Mr. Nugent, That the policy of the town in giving employment on public works to indigent, old and other than able bodied men is commendable, but this Board urges that such men should be paid only according to merit, thus encouraging good men to do a full day's work, and avoiding the injustice of paying all alike—a system which makes corporation work, and consequently taxes, higher than needful.—Carried.

Mr. Dumble denounced the system adopted on public works, whereby people whom he called a "lot of broken down old bummers," should be employed to the advantage of able-bodied, deserving citizens, and work was thus not done as well or expeditiously as it should. He did not believe in any union dictating in matters of this kind.

Mr. Hughes-Charles considered the resolution a good one. He thought "the wrecks" referred to should be employed in cleaning the streets; he thought he could employ an army thus.

Mr. Moore—It's the dirtiest town in Canada.

Mr. Matthews took objection to this. He had visited many towns in Canada, and Peterborough compared favorably with them all, Galt not excepted.

INCORPORATION AS A CITY.

Mr. Moore brought up the question of the incorporation of the town as a city. There were many advantages in this, and he cited, as was suggested by a conversation during the evening, that better regulation of the police would be possible under a commission, that the city would be more advantageously in line for manufactories, and would be regarded on the outside as a more important place if created into a city. He held that the town was entitled to the honor.

Mayor Roger expressed the opinion that the question would not go to the people this year. He considered it a more unique distinction to grow into a city. Should incorporation be secured a city's pace would have to be kept up, and this carried with it certain disadvantages.

NEW RAILWAY.

Mayor Roger also suggested that some effort be put forth to have the C.P.R. adopt Peterborough as a point of junction for their proposed new line from Midland.

Mr. Dumble pointed out that railways were after shortness of haul and good grades. The C.P.R. undoubtedly were going to make an effort to capture some of the Western trade, but it was a question whether Peterborough would be decided on as the point of junction. This question would have to be determined on economic principles by engineers. He did not think it possible to effect the matter by any action. Any road that developed the north would create industries to the disadvantage of the front.

The Mayor said he understood that an engineer of the C.P.R. was recently in town, and he thought that the town might pay his expenses for giving consideration to a route near Peterborough.

With reference to the incorporation of the town as a city, Mr. Dumble pointed out that towns of 12,000 were cities in the States, and the representation of Peterborough as a town naturally created the unfortunate impression that it had a population of about 10,000, and hence that labor and other conditions might not be favorable to the location of industries.

Returning to the railway proposition, he said that the ways of Companies were past finding out, and it might be that the route from Georgian Bay might find outlet by Norwood or the Bobcaygeon route.

Moved by Mr. W. H. Moore, seconded by Mr. Ackerman, That in the opinion of this Board the Council should at an early date favorably consider the question of the creation of the town into a city, as the prestige of being a city would probably much influence consideration of manufacturers looking for locations in important centres.—Carried.

Mr. Wood suggested that the Board should consider the proposition of good business men for the Council, and he moved that the matter be referred to the Municipal Committee. He understood that a number of old members were dropping out of the Council this year, and capable men should step into the breach.

It was decided to act upon his suggestion to refer this question to the committee and the Board adjourned.

ELECTED THEIR OFFICERS.

St. Peter's Catholic Order of Foresters Select the Year's Leaders.

The Catholic Order of Foresters held their annual meeting on Monday evening in their hall on Hunter-st. A large number of members were present.

The following officers were elected for the coming year:—

Past Chief Ranger—Francis Murray.
Chief Ranger—Cornelius Gainey.
Fin. Secretary—Jas. Lynch.
Rec. Secretary—John O'Brien.
Treasurer—Jas. Clancy.
Court Physician—Dr. McNulty.
Trustees—Jos. Kelley, John Halpin, John Hayes.
Delegate to Convention—T. J. Lane.

FORESTERS' CONCERT.

St Peter's Court Held One in the T.A.S. Hall, Which was Well Attended.

The Catholic Order of Foresters held a most enjoyable benefit concert last evening in the T.A.S. Hall. There was a very large attendance. The proceeds will be devoted to charitable purposes. Mr. James O'Brien proved a very acceptable chairman.

Rev. Father Galvin made a short address, in which he referred to the work of the Order and explained the motive for holding the concert.

The programme, which was thoroughly appreciated, as was evidenced by the numerous encores, was as follows:—

Instrumental Duet—The Misses Doris.
Solo—Mr. W. Williams.
Solo—Miss Halihan.
Recitation and Descriptive Song—Mr. Geo. Lynch.
Recitation—Miss Lily Simons.
Solo—Mr. Geo. Lynch.
Vocal Duet—Miss Annie Simons and Miss Coster.
Sand Dance—Mr. A. Quinlan.

The evening proved a great success in every particular, and St. Peter's Court is deserving of congratulation on its success.

BELL BOY'S BIG FIND.

Thos. Smith, of Oriental Hotel, Picks up $800 Cheque and $75 in Money.

Thomas Smith, a bell-boy at the Oriental Hotel this morning, picked up a roll of bills amounting in all to $875, in the lavatory of the hotel. The money proved to be the property of Mr. M. Smith, of Pittsburg, a guest at the Oriental.

The roll consisted of a marked cheque for $800 and $75 in bills. The cheque and money were returned to their owner.

CLARKE
MY FURRIER.

Every day brings us new Fur customers to take advantage of our specially prepared Xmas priced Furs It is only three weeks to Xmas, so do not put off until the last what you can better get to-day.

SIBERIAN MINK STOLE
Regular $15.00.
Special $12.50.

ISABELLA OPPOSUM SCARF
72 in. long, 6 tails.
Regular $18.00.
Special $15.00.

GREY LAMB STOLES WITH COLLAR
30 in. front.
Special $14.00.

ENGLISH CONEY SCARFS
72 in. long.
Special $4.50.

Money refunded if goods are not satisfactory.

Fred A. Clarke

DUTTON'S Twin Stores

SPECIALTIES IN GROCERIES.

Seeded Raisins, 3 pkgs for 25c.
Table Figs, 2 lbs for 25c.
Cocoanut, 25c. per lb.
Mrs. Dooley's Soap, 7 for 25c.
Pickles, 40 oz. Bottle for 25c.
New Lemon and Orange Peel, 15c. per lb.
Singapore Pineapple, 15c. per tin.
French Mustard, 10c. per bottle.
Condensed Milk, 10c. per tin.

R. A. Dutton
Phone 394. 418-420 George-st.

Coal and Wood

The Best, Well Screened, Bright Coal all sizes, delivered promptly. All Lehigh. You get satisfaction using our coal.

FIRSTCLASS DRY HARDWOOD
NOW IN STOCK

J. E. A. FITZGERALD
Cor. Brock and Aylmer St.
Telephone 111

PERFUMES! PERFUMES! PERFUMES!

Have you ever considered the possibilities of Perfumes as Christmas Gifts?

Possibly not. Why not fall in with the suggestion and look at our assortment? Those who do generally buy.

EDMISON'S
DRUGGISTS AND PERFUMERS
390 GEORGE STREET.

The Daily Review

WEDNESDAY, DEC. 7, 1904.

ELECTION OF OFFICERS.

Tent No. 69, K. O. T. M., Elected Sir Knight John Titterson as Commander.

At the regular meeting of Peterborough Tent, 69, K.O.T.M. the following officers were elected for the coming year.

Sir Kt. Jno. Titterson—Commander.
Sir Kt. Geo. Smith—Lieut.-Com.
Sir Kt. O.S. Matchett—Rec.-Keeper
Sir Kt. (Dr.) J. A. Morgan — Fin. Keeper.
Sir Kt. D. Wiskin—Chaplain.
Sir Kt. A. Fletcher—Sergeant.
Sir Kt. B. Doupe—M. at A.
Sir Kt. N. Hopkins—1st M. of G.
Sir Kt. F. Darling—2nd M. of G.
Sir Kt. Jno. Watson—Sentinel.
Sir Kt. H. Cassie—Picket.
Hall Trustees—Sir Kts. (Dr.) J. A. Morgan, T. E. Pratt, and J. Symons.
Auditors—Sir Kts. H. L. Beal and O. S. Matchett.

The installation of officers will take place first meeting in January.

The L.O.T.M. intend holding a Basket Social to-morrow (Thursday) night in K.O.T.M. Hall. A good time is promised to all.

GOOD CHRISTMAS GIFT.

A Ticket to the Public Library Would Be Greatly Appreciated.

Now that the Christmas season is on in full blast, no more appropriate gift could suggest itself than a ticket to the public library. The Board of Directors of that institution have been careful to keep abreast with the advance of everything that is best in literature, and access to the resources of the library would be appreciated by both old and young.

Following are the new books:—

The following new books have been placed in the Public Library—

The Coming of the King—Hocking.
The Sea Wolf — Jack London.
The Abbess of Naye — Stanley Weyman.
The Prisoner of Mademoiselle — Roberts.
The Belle of Bowling Green — Amelia Barr.
Double Harness — Anthony Hope.
Samantha at the St. Louis Fair—Holley.
Being Done Good — Lane.

TURNING TO HIGHER THINGS.

To the Editor of the Review.

Sir,—It is gratifying to find that our Ministerial Association has awakened to the necessity of spiritualizing the world instead of materializing it. This Association has a fine opportunity of putting down worldiness in all that pertains to the gospel. It is a pitiable thing when the pure spirit of Christianity is adulterated with the poison of flash work, whether in the pulpit or out of it, with socials, bazaars and all other compromises of the kind. How inspiring would be the example to the world of a centre of Christianity towards which the weary could turn away from the world. At present all is confused and marred to such an extent that pollution is the normal condition of this province in every respect.

WELL WISHER.

Lever's Y-Z (Wise Head) Disinfectant Soap Powder dusted in the bath softens the water at the same time that it disinfects. 25

Heating Stoves

Of all kinds to suit every person.

ARK STOVES
AIRTIGHT HOT BLAST STOVES
SELF FEEDING STOVES
BASE BURNING STOVES.

If you want satisfaction buy a reliable Stove from a reliable firm

THE BEST STOVE CO.
Next to Post Office.

COMMISSIONER COOMBS.

Pioneer Leader of Salvation Army in Canada Will be Here.

Commissioner Coombs, who is the pioneer leader of the Salvation Army in Canada, will be here on Sunday and will conduct three services at the Barracks.

In the morning the Commissioner will address a meeting at 11 o'clock. In the afternoon the meeting will take the shape of a welcome to the Commissioner. Many prominent citizens, including His Worship Mayor Roger, will occupy seats on the platform. The band of the local army will provide music. In the evening the Commissioner will conduct a salvation meeting.

Commissioner Coombs will be accompanied on his visit by Colonel Jacobs, the chief secretary and Capt. Coombs, his second daughter.

POLICE COURT CASES.

Lakefield Young Man Arrested on Serious Charge—Vag Goes to Central.

Several important cases came up in police court this morning.

A young man named John Roe, of Lakefield, was charged by Mrs Martha Louise Matthews, formerly of Lakefield, but now residing in town, with seducing her daughter. The offence, it is alleged, took place on Dec. 26th, 1903. Information was laid in May, but the young man was somewhere in the backwoods with a lumber gang. After that he was for a long time ill in the Lindsay Hospital. As soon as he grew strong he was arrested. This morning he was remanded until Monday.

Peter Carrol was charged with vagrancy and pleaded guilty. He was meted out the usual sentence for gentlemen of his class six months in the Central.

Chas. Andrews a companion of Carrol's had to answer to the same charge. He was discharged and given orders to leave town within twenty-four hours. The pair have only been out from England a short time, and have been loafing about town for over a week. It was their second appearance in police court on the same charge.

ALD. HENRY BEST.
Who is in the field as Candidate for the Mayoralty, and has been Member of the Town Council since 1892.

BIBLE CLASS CONCERT.

Mr. S. R. Armstrong's Young Men Entertain Their Friends.

Mr. S. R. Armstrong's young men's Bible class of George-st. Methodist Sabbath School held a most enjoyable concert last evening in the school hall. The programme was first class in every particular, and the attendance was quite large in spite of the evening's counter attractions. A number of those who were to have taken part were unable to attend, but the evening proved in every respect a great treat, and appreciation was frequently expressed. Special mention might be made of the singing of Mrs. T. D. McGregor. One of the solos, "Youth and Age," was her own composition and was rendered in artistic style. As an encore Mrs. McGregor gave the old Scotch favorite, "Loch Lomond," to which she adapted her splendid voice with pleasing expression.

Rev. Dr. Crothers acted as chairman and delivered a brief and very appropriate address. Peterborough, he considered, was a great place for entertainment, and he thought her citizens were a very happy people. Following was the programme:—

PART I.

Selection—Sunday School Orchestra.
Solo—Miss Kendry.
Reading—Mrs. (Dr.) Morgan.
Solo—Mr. A. L. Davis.
Solo, "Fiona," Adams—Mrs. T. D. McGregor.
Reading—Mr. W. D. Campbell.
Duet—Misses Chasty
Solo—Mr. Homer Herd.

PART II.

Selection—Sunday School Orchestra.
Solo—Miss Bertha Parnell.
Reading—Mr. C. N. Brown.
Selection—Y.M.C.A. quartette.
Solo, "Youth and Age"—Mrs. McGregor.

Messrs. C. E. Milner, George Schneider and Miss Chasty proved very satisfactory in the capacity of accompanists. The programme was thoroughly enjoyed, nearly every number being encored.

At the conclusion of the programme the thanks of the Bible class was tendered to those who had so kindly offered their services.

A most enjoyable evening was brought to a close by the singing of the National Anthem.

And Now for Christmas!

Christmas is now less than three weeks away, and naturally the question of the hour is what will I give for 'Xmas? Here you will find many suggestions to help you There is no place that can offer you greater scope for choosing something useful than a first-class Dry Goods Store. This store stands pre-eminent as the leading Dry Goods Store in this district.

This Store is Full of Suggestions

Handkerchiefs, Linens, Collars, Quilts, Belts, Blankets Hand Bags, Comforters, Kid Gloves, Curtains, Hosiery, Jackets, Silks, Dress Goods.

and Hundreds of other useful things that are bound to be appreciated.

Handkerchiefs

One of the most popular presents for either Ladies or Gentlemen. Here you will find an assortment covering all qualities and prices. We make a specialty of Real Irish Linen Handkerchiefs for both Ladies and Gentlemen in both Hemstitch and Tape Borders and Real Irish Hand Embroidered. Ask to see our SHAMROCK BRAND. They are the best made in Ireland.

Kid Gloves

We have an abundant assortment of thoroughly good Kid Gloves for both Ladies and Gentlemen, and at popular prices too. We have PERRIN FRERE'S Real Kid, made in France, in all popular shades and sizes. Prices are $1.00 and $1.25 per pair and are guaranteed. You might just as well buy the best when the prices are the same as inferior makes, and then you can depend on them giving satisfaction.

Umbrellas and Parasols

We have just received an elegant assortment of these desirable goods for Xmas Boxes, Lovely Dainty Handles, beautifully mounted with Pearl, Silver and Gold Trimmings and Cloths that we are quite safe in recommending. If you think you would like one, better come early and get first choice.

LADIES' LEATHER BAGS

are bound to be a popular present this year. We have a lovely assortment of the latest New York Styles in these Goods and values are simply grand.

LINENS

We are sole agents for Peterborough for SHAMROCK BRAND LINENS. That means the best Linens made in Ireland. They are manufactured by John S Brown & Sons, Belfast, manufacturers of Damask Table Linens, Towels, Glass Cloths, Pillow and Household Linens, Diapers, Handkerchiefs, etc. Ask for it.

Richard Hall & Son

DIRECT IMPORTERS 353-355 GEORGE ST.

BRIEF NEWS NOTES.

What is Taking Place in Peterborough and Its Vicinity.

—St John's choir will practice tomorrow, Thursday evening at 8 o'clock: boys at 7 o'clock.

—Lindsay amateur minstrels held a most successful show in the Academy of Music on Monday night.

—The officers of the 57th Regiment will appear in uniform at the band concert on Friday night.

—The residence of Mr. J. R. Graham, of Fenelon Falls, was burned to the ground yesterday morning. The inmates had to escape in their night clothes.

—The programme for the 57th Regiment band concert is an attractive one. The plan opened this morning at Mr. H. H. Edmison's and a large number of seats are already taken.

—Mr. J. J. Preston, M.L.A., was yesterday again nominated by the Conservatives of East Durham, as their candidate for the provincial legislature. The convention — a large and enthusiastic one — was held at Millbrook.

—The annual meeting of St. Paul's Auxiliary of the Woman's Foreign Missionary Society will be held in the school room, Friday Dec. 9th at 3.30 p.m. Miss McBain, of Toronto will address the meeting. All interested in missionary work are invited to attend. 2d

—St. Andrew's Young Men's Guild had a most enjoyable and interesting meeting last evening. There was a large attendance of members present. Mr. Charles Anderson, president, occupied the chair. The feature of the evening was a paper on the metric system, which was read by Mr. H. M. Floyd. This proved highly interesting and instructive and was thoroughly appreciated. At the conclusion of the paper an oyster supper was served, and the remainder of the evening spent in social intercourse.

Turkeys Wanted

Any quantity of good, well fattened Turkeys, for which the highest wholesale price will be paid. Enquire at W. H. Wrighton's Store. JOHN KINCAID.

It's Time for a Change

Lay by that old OVERCOAT. It's seen its best days. Come to Morrison for a Handsome New, Neat Fitting and Stylishly Tailored Garment for the holiday season. We have an excellent range of materials. Prices right, fit guaranteed

J. A. Morrison
325 Water-st. Formerly of Ottawa
Phone 364.

P S.—What about that Full Dress Suit? We bestow special attention on them as well as Ladies' Rain and Box Coat.

The T. M. & M. Store.

CHRISTMAS IS COMING

with flying feet, and we have just received an array of Magnificent Holiday Gifts. The counters contain everything for man that the fondest fancy can conceive, and catering as we do, exclusively to the men, we are beyond all doubt the one concern in Peterborough best qualified to sell you precisely what you want. This is your opportunity and you can't afford to wait till the eleventh hour.

A Good Suit of Clothes
is not only a desirable present but also a sensible and profitable one when you consider our Goods and Prices.

Fine Smoking Jackets
A splendid lot in the proper colors, just being opened up, which is sure to please both mind and pocket.

Men's Exquisite Neckwear
A display that is unsurpassed. Handsome 4-in-Hands, Strings, Ascots and Puffs in the new shades.

Men's Handsome Silk Mufflers
in all colors and different styles.

Kid Gloves
We have a greatly diversified stock of Gentlemen's Kid Gloves—tan and grey and different qualities.

Umbrellas
A Fine Sample lot of Christmas Umbrellas in Plain and Silver Trimmed Handles, for Ladies and Gentlemen.

Men's Fine Silk Suspenders
An extremely neat present and always appropriate.

Men's Linen Initial Handkerchiefs
Men's Linen Initial Handkerchiefs. A standard gift (always welcome) sold either single or ½ doz. in box. Hemstitched Border.

It would afford us great pleasure to show you our Holiday Display. We have described only part of it.

(ONE PRICE TO EVERYBODY.)

Tully Merrell & Meredith
THE CLOTHIERS

DR. J. D. BAGSHAW
(Successor to Dr. Neill)
GRADUATE OF CHICAGO COLLEGE OF Dental Surgery; also of Royal College of Dental Surgery, Toronto. Office—Corner of Hunter and George sts., over MacDonald's drug store. Phone No. 73, or after hours phone No. 198. d1y167r

Coal

for family use. Both for stoves and heaters You can buy most advantageously here whether you need a small amount or a larger one. Because OUR PRICES are the very lowest consistent with fine quality and full weight.

—THE—
Peterborough Fuel & Cartage Co.
Limited
162 Charlotte-st.—Telephones 261, 2[illegible].
128 Aylmer-st.—Telephone 842.

Small Fancy Calendar Pads for 1905 on sale at The Review Office.

RUGS MADE FROM **Your Old Carpets**
Either Ingrain or Brussels say size, at a small cost. Call and see samples at S. W. Lowrey's, 82 Hunter street, Peterborough, or send for circular. OTTAWAN CARPET CLEANING AND RUG MFG WORKS, Chatham Ont. THOS. F. ORR, Prop. dlw

A POWERFUL LIST
—OF—
Bargains
—AT—
H. ENGEL'S STORE
166 Simcoe-st.

Sweeping prices are now going on to make room for more new goods of every kind. We must clear out a lot of our stock quickly, and cheap prices must make the bargains go.

Bring your small change and you can buy at about half prices.

MEN'S HEAVY WINTER COATS, in the latest make, regularly sold for $9, $8 and $12, alteration sale, $4, $6, $8.

BOYS' KNEE PANTS, made out of different materials, sizes 22-28, regularly sold for 75c to $1.25, alteration sale 45c.

BOY'S and YOUTH'S OVERCOATS at reduced prices.

LADIES and MISSES COATS, regularly sold for $5, alteration sale, $2.50.

LADIES' SKIRTS, to clear them out at half price.

Special Bargains in TAPESTRY CURTAINS, regularly sold for $2.50 to $3.50, alteration prices $1.65 to $2.25.

Your Ideal Cracker

Think of all the good kinds of crackers you ever tasted. The creamy whiteness of the first—the lightness of the second—the crispness of another—the appetising appearance of another—the delicious eating of the fifth. Then see how we've combined all these five points into one cracker.

Mooney's Perfection Cream Sodas

Conjure up your ideal—your perfect cracker—and you'll find it in Mooney's Perfection Cream Sodas.

The Daily Review

WEDNESDAY, DEC. 7, 1904.

POINTED PARAGRAPHS.

Do the best you can and you will be surprised how well you do.

It is one sign that you are all right when you believe that others are.

The smartest man we ever knew and the one who could use the longest words could not hold a job.

So many of us act the fool while thinking we are acting smart. Look yourself over. Do you do it?

Don't be too confidential; don't tell every one the story of your life. It will be soon enough to tell that when you stand before St. Peter.

They talk about getting into the rut. Remaining in the rut isn't so bad. Most successful men are found in the rut; most failures are found outside of it.

The Word "Marmalade."

The word "marmalade" is apparently derived from the Portuguese marmelo, a "quince," which, again, is from mid-Latin malomelium, Greek melimelon, "honeyapple," or "sweet apple." The word is at least as old as the reign of Henry VIII. The following sentence occurs in a letter from that monarch:

"He most heartily thanketh her good ladyship for her marmario," which by a comparison of other letters was apparently made of quinces.

Anne Basset, Lady Lisle's daughter, gives the name "codiniac" to her mother's dainty. Her letters giving the account of the presentation of the said marmalade to the king and relating how he desired a repetition of the same as soon as might be have been printed more than once.

Bronchitis Grows Chronic

AND RETURNS YEAR AFTER YEAR OR DEVELOPS INTO ASTHMA OR CONSUMPTION. THE CURE IS

DR. CHASE'S SYRUP OF LINSEED AND TURPENTINE

Bronchitis is too serious a disease to trifle with.

Children are most likely to contract bronchitis, and, if neglected, it becomes chronic and returns year after year until it wears the patient out or develops into some deadly lung disease.

Chills and fever, nasal or throat catarrh, quick pulse, loss of appetite and feelings of fatigue and languor are among the first symptoms.

The cough is dry and harsh. There are pains in the chest, which are aggravated by deep breathing and coughing. Expectoration is of a frothy nature, stringy, tenacious and sometimes streaked with blood.

Pains in the limbs or joints and extreme depression and weakness result from continuation of the disease.

Dr. Chase's Syrup of Linseed and Turpentine is, we believe, the most effective treatment for bronchitis that money will buy.

It is the most effective treatment for bronchitis because it is so far-reaching in its effect on the whole system, not only loosening the hard, dry cough, but actually and thoroughly curing the disease so that it does not return.

Mrs. George Budden, Putnamville, Ont., says:—"I feel it my duty to recommend Dr. Chase's Syrup of Linseed and Turpentine, as I had the asthma very bad; could get nothing to do me any good. A friend of mine persuaded me to try this remedy, as he had it and it proved successful. I tried it and it cured me. I am thankful to-day to say I am a well woman through the use of this remedy. I keep it in the house all the time and would not be without it."

Dr. Chase's Syrup of Linseed and Turpentine, 35 cents a bottle; family size, three times as much, 60 cents, at all dealers, or Edmanson, Bates & Co., Toronto. To protect you against imitations, the portrait and signature of Dr. A. W. Chase, the famous receipt book author, are on every bottle.

GUELPH WINTER FAIR.

Attendance So Great That the Passages of the Fair Building Are Crowded—Results of Dairy Tests.

Guelph, Dec. 7.—The Ontario Winter Fair which opened here on Monday, is now in full progress, with the largest attendance in the history of this great show. Since Saturday visitors and stockmen have continued their influx into the city, and already some of the hotels are completely filled up, though all have greatly increased their accommodation. Thousands of spectators passed through the doors into the immense building during the day, and last night so great was the attendance that it was with much difficulty that the people made their way through the passages. The judges are progressing rapidly with their work.

Prof. Graham of the O.A.C., and John Clark added a few points of interest in the discussion following this address. Prof. Graham addressed the meeting on winter egg production.

Results of Dairy Tests.

The following are the results of the dairy tests as announced last evening:

Shorthorn cows, 36 months and over—James Brown, Norval, Ontario, 120.92 points; J. W. Armstrong, Speedside, Ontario, 119.78 points, L. D. Currie, Hillsburg, Ont., 115.40 points; H. J. Davis, Woodstock, Ont., 109.04 points.

Shorthorn heifers, under 36 months—James Brown, Norval, 70.68 points.

Holstein cows, 36 months and over—James Rettie, Norval, Ont., 140.20 points; James Rettie, Norval, Ont., 137.48 points; G. W. Rice, Tillsonburg, 135.58 points, G. W. Rice, Tillsonburg, 133.20 points; W. S. Schell, Woodstock, Ont., 122.40 points; P. D. Ede, Oxford Centre, 120.56 points; O. A. C., Guelph, 103.92 points.

Holstein heifers, under 36 months—James Rettie, Norval, 106.58 points; G. W. Rice, Tillsonburg, 104.00 points; P. D. Ede, Oxford Centre, 84.36 points.

Jersey cows, 36 months and over—S. J. Lyons, Norval, 79.06 points; S. J. Lyons, Norval, Ont., 74.92 points.

Jersey heifers, under 36 months—O. A.C., Guelph, Ont., 52.40 points; O.A.C., Guelph, 38.14 points.

Grade cows, 36 months and over—P. D. Ede, Oxford Centre, 140.64 points; H. McDougall, Guelph, 124.88 points; O.A. C., Guelph, 91.42 points; O.A.C., Guelph, 50.36 points.

Grade heifers, under 36 months—O.A. C., Guelph, 40.80 points.

The Women's Institute.

The convention of the Women's Institute was continued yesterday afternoon in the assembly hall of the MacDonald Institute. An address was delivered by C. C. James, Deputy Minister of Agriculture for Ontario. Mrs. Bertha Dahl Laws, of Appleton, Mina, addressed the meeting on "Plain Food and Plain Living." In her opinion the most unselfish thing to do is to care for your own health, so that it may not be necessary for others to care for you. A short address was given by Hon. John Dryden, eulogistic of the work of the women. Mrs. Hoodless of Hamilton, and the representatives of the various institutes gave five minute reports

Lectures Commenced.

The lectures in the building were commenced last evening with F. W. Hodson presiding. The subject of "A modern poultry house for the farm" was discussed by F. C. Elford. In the first place he maintained it should be built on dry land or on the slope of a hill facing the south and east, a good run should be provided on land that will give the fowls something to eat.

Want More Money.

At the Experimental Union meeting in the morning, the treasurer's report was presented by Prof. Hutt. The total receipts were $1,672, including the Government grant of $1,500; the expenditures amounted to $282, and for experiments $1,607. A balance of $190 from last year left $23 in the treasury. A motion was passed requesting an increase for experiments in the annual Government grant of $1,500.

Farmers' Institutes.

In the afternoon the Massey Hall was crowded with delegates to the Farmers' Institute convention. Dr. Clark's address in forestry was discussed at considerable length by Hon. John Dryden and others. Prof. Hutt reported on his co-operative experiments in small fruits during the past year. The shipment of fruit in cold storage was discussed by Prof. Reynolds of the O.A.C. Joseph E. Wing delivered the last address of the afternoon on "The Selection of Seed Corn." This address was followed by a spirited discussion.

The annual banquet of the students and ex-students of the Ontario Agricultural College was held last evening in the Convocation Hall. Assembled round the festive board were upwards of four hundred students and ex-students. The toast list was a lengthy one, and brought out many bright and interesting speeches from President Creelman, Hon. John Dryden and others.

Presentation to Dr. Mills.

Probably the most pleasing feature of the evening was a presentation by Messrs. Drury and Monteith, on behalf of the ex-students to Dr. James Mills, of a very beautiful cabinet of silver. Accompanying the gift was a very complimentary address. Dr. Mills made a pleasing response, expressing his great appreciation of his kindness and good-will of the ex-students and of the happy relations he had enjoyed with them.

The meeting was closed with an impressive ceremony in connection with the unveiling of two life-sized portraits in the Massey Hall, one of the late Prof. Panton, by the ex-students of the college through the union, and the other of ex-President Dr. James Mills, presented by 24 members of the O.A.C. graduating class of 1904.

Changes Her Hotel.

New York, Dec. 7.—Mrs. Chadwick left her apartments at the Holland House at 10 o'clock last night and took up quarters at the New Amsterdam Hotel, at Fourth avenue and 21st street. She was closely followed by two secret service men. Her son and maid accompanied her. Apparently she was in good health.

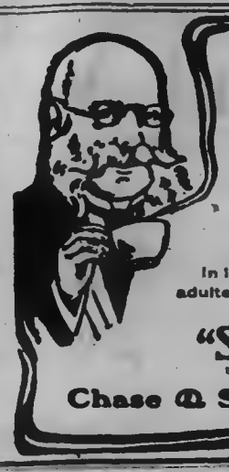

"Seal Brand" stands for all that is best in coffee. It is a guarantee of purity, full weight, extra strength and delightful flavor.

In 1 and 2 pound tins to protect you against adulterations and substitution.

"Seal Brand" Coffee

Chase & Sanborn, - Montreal

HIS WILL AND HERS

BY DORA RUSSELL

Author of "The Broken Seal," "The Last Signal," "Footprints in the Snow," "On Golden Hinges," Etc.

Laura was in truth looking very beautiful. She wore a soft white silk dress, made in Paris, and the slender gold chain with the seven diamond stars that George had given her as a bridal gift. While in Paris he had purchased her diamond earrings, and a beautiful diamond star for her dark hair. She carried a large white bouquet and a white feather fan, and altogether her appearance was very striking.

But she was very glad when the dinner was over, and when the ladies returned to the drawing-room. When there, Lady Danvers at once took possession of her. She sat down by her side, and asked her all about publishing and publishers.

"How I envy you!" she cried. "To live at will in an ideal world."

"But unfortunately the real world will also step in," answered Laura, with a smile.

"I should shut my door on it if I were you. I should live with my own people, the children of my brain, the ideal men and women I created at my will."

"I used to think that, Lady Danvers, in my young girlhood, but," and Laura sighed, "it did not content me."

"No; you married."

"Yes," answered Laura, with a certain reserve in her tone that Lady Danvers' quick ears instantly caught.

"Well, do not think me rude," said Lady Danvers, looking at her; "but I think Mr. Gifford has been a most fortunate man to marry so gifted a wife. We must really be friends, Mrs. Gifford. I will, if you will permit me, call on you to-morrow, and then you must come out and visit me at the Park. What delicious conversations we shall have. I delight in talking to you; and after the good vicar—" And Lady Danvers shrugged her handsome shoulders.

Laura laughed.

"I shall be delighted if you will come and see me, Lady Danvers; and I assure you the vicar is amusing to the senior curate."

"Oh, that is the long, lean man is black, who devoured everything before him. I watched him, because I was looking at you; you attracted me."

"Then the attraction was mutual; I could not help looking at you."

"How delightful to have found a friend at first sight. I believe in occult and mysterious links, you know, between two souls. In what other world have we known each other?"

"It is strange how we are drawn to some, while with others, though they are good, and everything that is kind, a stone wall lies between us."

"It is so," said Lady Danvers. And in a moment she seemed to understand. This handsome girl had married, but a mental wall lay between her and the man to whom she was mated.

And she did not wonder at this when a few minutes later George Gifford entered the drawing-room and came up to the couch on which she and Laura were sitting. George was sensible, a little commonplace, and by no means imaginative. He was pleased to see Lady Danvers talking to his wife, and he joined in the conversation which suddenly became commonplace too. But Lady Danvers was a woman of the world, and she knew it too well to expect always to be amused or entertained. She talked to George for the sake of his wife and then the closely shaven curate with Roman Catholic tendencies joined the group where the only two pretty women in the room were sitting, and proved himself a good conversationalist and a young man of some culture and taste.

Altogether Lady Danvers could say with some truth, which she did, as she was taking leave of her hostess, that she had enjoyed herself.

"So pleased to have seen you, more than pleased, Lady Danvers," smiled the delighted and gratified Mrs. Brentwood. The vicar took her to the carriage, and the closely shaven curate followed with white-haired, venerable Mrs. Lynton, as to be near the row was something. Then George and Laura took their departure, and Laura also told Mrs. Brentwood that she had enjoyed herself. The family felt the party had been a success, and that all the money spent had not been in vain. Only the vicar, out of whose pocket it came, felt rather depressed. There were the waiters to pay, and a great deal of wine had been consumed.

"I never saw a man drink so much as Mastermann did," he grumbled to his wife afterward in the privacy of their own apartment.

But kindly Mrs. Brentwood soothed him.

"Never mind John," she said, "it's only once in a way, and it all went off very well, and it was such a thing to have Lady Danvers here."

"Uncommonly handsome woman," remarked the vicar, mollified, putting on his nightcap, and remembering how Lady Danvers had said Sir Richard would be pleased to see him at the Park. "Yes, I suppose it did go off very well; and George Gifford's wife is a pretty woman, too."

"Yes; but then her dress would have made any one look well."

"Don't know about that." And then presently his mind once more reverted to his son-in-law's delinquencies.

"I tell you what it is, Sarah," he said, just as Mrs. Brentwood was falling asleep, "when Masterman dines here on Sundays in futures I shall never produce anything but a shilling a bottle claret."

But let us leave this worthy couple to their well-earned repose, and see what the effect of the dinner party was at Red House. George had gone home with Laura in a state bordering on elation. He was so proud of his wife, so proud of her beauty, and the attention she had received from Lady Danvers, that he could not keep it to himself.

"I say, little woman," he said, putting his arm round her slender waist as soon as they were seated together in the carriage, "you did look a great swell to-night."

"I am glad you thought I looked well, George," answered Laura, gently.

"I should think you did look well! You and Lady Danvers are the two prettiest women I have seen for many a long day; and she seemed to take quite a fancy to you, too."

"She seemed very nice; she said she would call. I wonder if she will?"

"She is sure to call if she said she would. Well, my little girl, I consider you quite a success."

And George's elation had by no means worn off by the morning. He went down to breakfast with a smile on his face, and had scarcely seated himself at the table when he began to talk to his father and Anna Lindsay about the party.

"Oh, it was quite a grand affair, I assure you," he said, in answer to his father's inquiry how he enjoyed himself. "Lady Danvers was there, looking splendid, and asked so kindly after you, father, and said she remembered you so well."

"She was a beautiful girl," answered the gratified old man.

"And she's a beautiful woman now, and she took quite a fancy to my little Laura, and said she was going to call, and invited us to the Park, and no end of things. She admired Laura immensely, and no wonder, for Laura looked positively lovely last night."

At this moment Laura entered the room.

"Come and sit here, Laura," said George, rising and offering her a chair. "I've been telling father how you quite made a conquest of Lady Danvers last night."

"She was very kind to me at least," answered Laura, smiling.

"And she said she was coming here to call on you, dear, didn't she?"

"Yes, George; she said she was."

"Quite an honor," sneered Anna Lindsay.

"Well, so it is, Anna," said George, sturdily. "A woman in Lady Danvers' position does not go calling about on every one."

"Oh, no, I dare say not," replied Anna. "When did she say she was coming to call, then?" And she looked at Laura, as she wished to be at home during Lady Danvers' visit.

"She said soon," answered Laura, who preferred to receive Lady Danvers alone.

"Oh, that may mean nothing. I heard she was staying at old Mrs. Lynton's. I believe she is a very handsome woman. I supposed she would be quite the belle last night," said Anna Lindsay.

"Except Laura," answered George, looking smilingly at his wife. "They were the rival belles—no, the friendly belles," he added, with a little laugh.

Anna Lindsay said nothing more, but she left the breakfast-room with a heart brimful with envy and discontent. And when early in the afternoon she returned from a shopping expedition, determined to be in the house if Lady Danvers should happen to call that day, she heard to her bitter chagrin that she had already been there, and was gone.

"She was obliged to call early," explained Laura, "as she returns to the Park this afternoon."

"So I've missed her, then," said Miss Lindsay. "She knew the hour Lady Danvers was coming, and would not tell me," she thought. "Ah, well, my fine lady," she mentally added, vindictively, "it's your day now, mine may come."

To be continued.

Inspector Miller of the Bureau of Mines, Toronto, has collected some very fine specimens of corundum from the mines in Renfrew, Hastings and Peterborough Counties, and these will be shipped to the Government Museum of Mineralogy in Paris, France. Ontario has the greatest corundum mines in the world and the museum authorities desire to complete their collection. Incidentally the exhibit will be a great advertisement for the Ontario miners and millers of corundum.

ABSOLUTE SECURITY.

Genuine

Carter's Little Liver Pills.

Must Bear Signature of

Brent Good

See Fac-Simile Wrapper Below.

Very small and as easy to take as sugar.

CARTER'S LITTLE LIVER PILLS. FOR HEADACHE. FOR DIZZINESS. FOR BILIOUSNESS. FOR TORPID LIVER. FOR CONSTIPATION. FOR SALLOW SKIN. FOR THE COMPLEXION. Purely Vegetable.

CURE SICK HEADACHE.

GROWING UP

There's something the matter with the child that fails to grow up. A child that grows up too much, however, without proper filling out of flesh, is almost as badly off. Nothing will help these pale, thin "weedy" children like Scott's Emulsion. It supplies the rounding out of flesh and the rich inward nourishment of blood and vital organs which insures rapid growth a healthy and uniform development.

Architecture

E. M. STOREY

ARCHITECT, ETC., 172 Wellington Street, Kingston, Ont. All orders promptly attended to and guaranteed satisfactory in every particular.

GRAND TRUNK RAILWAY SYSTEM

THE BEST SERVICE —TO— WINTER FAIR GUELPH

$3.80 Round Trip from Peterboro'

Good going December 3rd to 9th; valid returning until December 12th, inclusive.

Secure copy of programme of Fair at City Ticket Office.

FAST TIME. UNEXCELLED EQUIPMENT to the winter resorts of

CALIFORNIA, MEXICO and FLORIDA and to Mount Clemens Mineral Baths.

For tickets and full information call on

W. BUNTON, C.P. & T.A. F. SANDY, Stat'on Agent

CANADIAN PACIFIC

$3.80 GUELPH

From Peterborough and return. Single Fare for round trip from all points, Kingston, Sharbot Lake and West. Going December 3rd to 9th, returning until December 12th, 1904.

For particulars call on any Can. Pac. Agent or

C. B. FOSTER, D.P.A., Toronto. T. R. BODDY, City Agent, Peterboro.

A Household Dye

Maypole Soap (in cake form) is a perfect home dye that washes and dyes at the same time. Cleanly beyond compare. Brilliant, fast colors. It dyes to any shade. A household word in England.

Maypole Soap

Made in England but sold everywhere. 10c. for Colors—15c. for Black.

Toronto Savings AND Loan Company

43½-437 George-st., Peterboro.

HON. GEO. A. COX..... President

PAID UP CAPITAL $1,000,000.00
RESERVE FUND 480,000.00

SAVINGS DEPARTMENT

3½% Interest, compounded half-yearly, allowed on deposits of ONE DOLLAR and upwards.

ABSOLUTE SECURITY and PROMPT SERVICE is the basis upon which we solicit your account.

MONEY TO LOAN

At lowest current rates of interest.

Further information furnished on application to

W. G. MORROW, Manager.

Medical

J. MALCOLM McCULLOCH, M.D.

HONOR GRADUATE McGILL UNIVERSITY, Montreal, late house physician Royal Victoria Hospital, Montreal. Office, corner Stewart and King-sts., Peterborough. Office hours, 8 to 10 a.m., 1 to 3 p.m., 7 to 8.30 p.m. Phone 118.

G. E. MARSHALL, M.D.,

MEMBER ONTARIO COLLEGE PHYSICIANS, and Surgeons, graduate Detroit College of Medicine. Office and residence, 289 Hunter-st. Peterborough. Phone 51c.

T. POPHAM McCULLOUGH

M.D., EYE, EAR, NOSE AND THROAT Office—Removed to No. 15½ Brock Street, Peterborough

Dental

DR. H. A. WOOD

DENTIST

Dental Rooms No. 403½ (upstairs) George St. opposite Adam Hall's. Phone No. 20. Day or night.

DR. R. F. MORROW

MASTER OF DENTAL SURGERY, and Gold Medalist, R. C. D. S. Office In his old stand over China Hall, Room No. 1, Corner of George and Simcoe Streets.

Legal

R. E. WOOD

BARRISTER, SOLICITOR, ETC. Office in the Bank of Commerce Building. MONEY TO LOAN.

W. H. MOORE

BARRISTER, SOLICITOR in the Supreme Court, etc. Office—Corner of George and Hunter Streets, over Bank of Toronto.

D. O'CONNELL

BARRISTER, SOLICITOR, ETC. Office 154½ Hunter Street, two doors West of Post Office, Peterborough. MONEY TO LOAN.

HALL & HAYES

BARRISTERS, SOLICITORS & NOTARIES PUBLIC, Hunter Street, Peterborough, next to English Church. MONEY TO LOAN at the lowest rates of interest.

R. H. D. HALL. LOUIS M. HAYES

HALL, MEDD & DAVIDSON

Successors to Stratton & Hall.

BARRISTERS, SOLICITORS, ETC., Peterborough, Ont. Office—Corner of Hunter and Water Streets, over Bank of Commerce.

R. S. HALL. S. T. MEDD. W. S. DAVIDSON

EDMISON & DIXON

BARRISTERS, SOLICITORS, ETC. Office in Claxton's Block, Corner Hunter and George Streets, over Dickson's Store.

DENNISTOUN, PECK, KERR & STEVENSON

BARRISTERS, SOLICITORS, NOTARIES ETC., 415 Water Street, Peterborough.

R. H. DENNISTOUN, E. A. PECK, F. D. KERR, A. STEVENSON

Money

ROGER & BENNET

BARRISTERS, SOLICITORS, ETC. 376 Water Street, Peterborough Telephone No. 191.

MONEY AT EASY TERMS 5 PER CENT.

ONTARIO BANK

PETERBOROUGH BRANCH

General Banking Business Transacted

SAVINGS BANK DEPARTMENT

HIGHEST RATES OF INTEREST allowed on Deposits of $1.00 and upwards. Corner Water and Simcoe Streets.

JOHN CRAIG, Manager.

For Office Luncheons

The busy man, who can't get home at noontime, long ago learned to keep a jar of

Armour's Extract of Beef

at the office. A ½ teaspoonful to a cup of hot water, provides strength and vitality, energy and brain power for the rest of the day.

Sold by all grocers and druggists.

ARMOUR LIMITED, TORONTO
Sole packers and shippers for Canada

We Overhaul Vehicles

Just on the edge of winter that Cutter or Sleigh needs looking after. It would be the better of new shoeing and a touch of paint. Then it will run the winter out, and give good service and look well. Bring it to us. We are artists in that sort of thing

B. C. Yelland

172 Murray-st. Opp. Drill Shed.

The Daily Review

WEDNESDAY, DEC. 7, 1904.

LONG CHAPTER OF TRAGEDIES

Frontenac Farmer Accidentally Kills His Son.

HE MISTOOK HIM FOR DEER.

Young Man and a Companion Had Left Their Cover in the Runway Toron e Child Wounded in Head With Revolver.

Kingston, Dec. 7.—Another terrible hunting tragedy occurred on Saturday at Beaver Creek, Kennebec Township, County of Frontenac, resulting in the death of Archie Vaness by rifleshot fired by his father's hand, the bullet also dangerously wounding James Parks, another young member of the party. On that day Henry Vaness and his son Archie, Peter Vaness, an uncle of Henry, Walter Parks and his son James went out to hunt deer.

Young Men Left Cover.

At a runway they divided, the two young men taking cover and the others retiring some distance. Unfortunately the young men left their cover and in the uncertain light Henry Vaness mistook his son's light colored soft hat for a tail of a deer. He fired and the shot followed by a scream of agony. Hurrying to the spot he was aghast to find his son stone dead and James Parks writhing in the ground. The bullet after passing through James Parks, who was in front, pierced the heart of Archie Vaness who cried "Oh, my lord" three times and then was silent.

Terrible Journey Home.

The distracted father picked up his son's body, and taking James Parks by the hand trudged slowly homewards. Parks was left at a neighbor's house, and another two miles and a half was traversed before Vaness reached his own house with his terrible burden. Yesterday James Parks rested quietly, and his doctor thinks he will recover. He says he could see Henry Vaness raising his gun to fire, but thought it was at a deer.

Child Shot in the Head.

Toronto, Dec. 7.—Rita Curry, aged five years, is lying at the home of her parents, 26 St. Andrew's street, in a critical condition, as the result of a bullet wound in the head. On Monday evening the child went into an upstairs room with her Uncle Howard, aged fourteen. The children discovered a revolver in a dresser drawer, and had been playing with it, when one of the chambers was discharged with the above result.

Run Over and Killed.

Poplar Point, Man., Dec. 7.—W. J. O'Neill, contractor of Winnipeg, was run over and killed by a C.P.R. train here yesterday.

Motor Accident At London.

London, Dec. 7.—Tearing along at express train speed, an automobile belonging to Gerald Myles of this city crashed into a tree three miles east of London, and three persons were badly shaken up. Miss Edythe Trowbridge of Toronto, was hurled from the touring car and her ankle was badly sprained. With the exception of a few bruises, Miss Isabel Myles escaped unhurt. Gerald Myles received severe injuries, his recovery being doubtful. The car was making fast time, and, while attempting to turn a corner, Mr. Myles failed, causing the machine to leave the road, smashing into a tree and completely wrecking it. The auto was valued at $1,200.

Lost in the English Channel.

Calais, Dec. 7.—The French bark Madeline, from Chile for Dunkirk, has been lost in the channel. Her crew of fifteen men took to the boats from which they were later rescued by a steamer.

REPORT OF JAP DEFEAT

Said That Russians Captured Twenty-Four Guns in a Rout.

Story Has Not Yet Been Officially Confirmed—Reported That Japanese Armored Cruiser Adzuma Has Been Blown Up and Sunk By a Mine—Reported That 3,000 Russians Were Killed in Attempt to Re-take 203-Metre Hill.

Mukden, Dec. 7.—The report that Gen. Rennenkampff has administered a heavy defeat to the Japanese continues to circulate among the Russian troops, but has not yet been officially confirmed. To the earlier rumor mentioned above there is added the report that the Russians have succeeded in carrying off twenty-four guns, which they captured in the rout of the Japanese, but were at first unable to remove, owing to a cross-fire from the Japanese forces.

No Immediate Fight.

Everything now indicates that the prospect of an immediate encounter on a large scale has passed. During the fighting below Tsinkhetchen (near Da Pass), the Russian loss was twenty-five men killed and 123 wounded, including two officers. Seventeen Japanese prisoners were taken, one of whom committed suicide.

Jap Cruiser Sunk.

Moscow, Dec. 7.—A special despatch from Vladivostock says that a steamer which has just arrived there from Shanghai reports that the Japanese armored cruiser Adzuma had been blown up and sunk by a mine.

3,000 RUSSIANS KILLED.

They Are Attacking 203-Metre Hill Nightly Without Success.

Tokio, Dec. 7.—The Russians are nightly attacking 203-Metre Hill in a determined endeavor to re-take the summit of the ground in contention.

The Japanese are increasing their defence on the position and have succeeded so far in repelling all the assaults. The Russians have suffered the heaviest losses and it is estimated that they have sacrificed 3,000 men in an effort to recapture the ground which the Japanese are confident in their ability to hold.

Observations indicate that the garrison is feeling the shortage of men.

The works against Sung-Shu Mountain and the forts to eastward are progressing speedily and all indications point to an early general assault, although the date when it will begin is kept secret.

It is expected that the next general assault will prove successful.

CANNOT FIND SHELTER.

Russian Warship Must Go to Sea Or Be Destroyed.

Tokio, Dec. 7.—The effective bombardment of the Russian battleships in Port Arthur, which began on Saturday last, was one of the results of the capture of 203-Metre Hill. Up to that time the warships had been able to seek shelter from the Japanese fire under Peiyu Mountain, but the capture of 203-Metre Hill, November 29 and 30, enabled the Japanese to train their guns on the Russian vessels, with the result that a number of them have been set on fire, and the others must either put to sea or suffer irreparable damage.

The Official Report.

The Port Arthur besiegers report as follows:

"On Saturday, December 3, our naval guns bombarded the enemy's ships. The Pobieda (battleship), was struck six times, a vessel of the Retvizan (battleship) type was hit eight times, and on other ships 16 shells took effect.

"On Monday, following the same plan, the Pobieda was hit seven times, the Poltava (battleship), eleven times. At about three in the afternoon one of our shells struck a magazine south of Pei Yu Mountain, causing a heavy explosion. The conflagration which followed was not extinguished for two hours.

"The same day our heavy (army) guns were directed at the enemy's ships. The Peresviet (battleship) was struck twice and two more shells were lodged in other ships. A vessel of the Poltava type was observed to be on fire for one hour, sending up a great volume of smoke.

"The attacking operations against the Sung Shu Mountain forts eastward are carried on day and night Two 36 millimetre quick-firers were captured Sunday in a half-moon fort defending a countercamp on Rihlung Mountain."

Russians Still Hope.

St. Petersburg, Dec. 7.—Although the War Office and the Admiralty are still without direct news from Port Arthur, confidence in the ability of the fortress to hold out continues to be expressed. The reports from Tokio of the shelling of battleships, and of heavy losses by the Russians in an ineffective attempt to recapture 203-Metre Hill are considered to be misleading.

The Tokio estimate, that the Russians lost 3,000 men in the attempt to recapture 203-Metre Hill, is declared to be absurd, and it is pointed out that such a loss would imply the virtual crippling of the resistance, yet the reports from Tokio admit that Gen. Stoessel continues to make counter attacks.

Kuropatkin's Life Attempted.

St. Petersburg, Dec. 7.—A very curious despatch has been received from a correspondent at Gen. Kuropatkin's headquarters, about the arrest of a Chinaman who was found in possession of 500 feet of fuse used in detonating high explosives. The telegram speaks of the necessity of providing a larger body-guard for Gen. Kuropatkin. The wording of the despatch generally leads to the inference that an attempt made upon the commander-in-chief's life has been foiled. No confirmation of the report is obtainable here.

Good for Baby

Any baby will thrive on Nestlé's Food. It is wholesome, nourishing and easily digested. Twenty five years of use has proved its value.

Nestlé's Food

Sample (sufficient for eight meals) Free.

LESERING, MILES & CO., MONTREAL.

Mr. John Foy Dead.

Toronto, Dec. 7.—John Foy, president of the Niagara Navigation Company, died yesterday morning at his residence, 40 West Bloor street. Deceased was born in Toronto June 24, 1843, and was educated at St. Michael's College, in England, and at Annonay, France. A widow, who is a daughter of the late Sir Frank Smith, two sons, Frank of the New York Central Railway, and Jack of the Niagara Navigation Company, and five daughters survive. J. J. Foy, K. C., M.P.P., and Augustine Foy are brothers.

Death's Sudden Call.

Toronto, Dec. 7.—Mr. J. E. Berkeley Smith, for twenty-seven years the capable Bursar of the University of Toronto, and for fifty years a servant of the university, died suddenly at his office desk yesterday morning at about 10.30. He had just arrived at his office in the university, and was going over his mail, when, without warning, he lurched forward in his chair, falling over his desk. His assistant, Mr. F. A. Moore, immediately ran to his side and sent for medical aid. Dr. Silverthorne, who happened to be in the buildings, arrived within ten minutes, but Mr. Smith was already dead. For some time he had suffered from angina pectoris. He was 70 years of age, and the news of his death was received with great regret by the officials and students of the university.

Sir Percy Girouard.

London, Dec. 7.—Sir Edouard Percy Girouard has been gazetted lieutenant-colonel. He held the local rank of lieutenant-colonel while commissioner of railroads in the Transvaal and Orange River Colony, but lost it when he recently vacated the post Col. Girouard's advancement is regarded as being a further recognition by the home Government of his great services during the Boer war He was born in Canada.

Alma to Get $15,000.

St. Thomas, Dec. 7.—At the Council meeting last night Treasurer Perry was authorized to pay to the Alma College management the $15,000 granted by the ratepayers, as soon as the mortgage had been signed and the other terms fulfilled.

Reciprocity Not Mentioned.

Washington, D.C., Dec. 7.—The President, in his annual message to Congress, makes no reference to the tariff nor to reciprocity. The message opens with a reference to the nation's noteworthy prosperity.

Garibaldi Dying.

Rome, Dec. 7.—General Ricciotti Garibaldi, the last surviving son of the Italian hero and his first wife, Anita, is dying from nephritis.

STARVED TO DEATH.

Our text to-day is the story of the miser who taught his ass to live on straw, of which he gave him a smaller portion every day.

Just as the miser had got him so trained as to eat one straw a day—the poor ass died.

He is an ass who starves himself to death—as thousands are doing, misled by foolish teachers—because their stomachs have become too weak, through neglect or disease, to do the work which nature has provided for their stomachs to do.

Because the engine is out of gear, would you consign it to the junk heap?

Why, no! Mend it!

Commit slow suicide because your digestive organs leak?

Certainly not! Take Stuart's Dyspepsia Tablets.

One thing is sure as shooting:—You can never get a new stomach.

You must mend it, or it will lead you a miserable existence.

The only way to mend it is to take Stuart's Dyspepsia Tablets.

This has been practically and scientifically demonstrated by the many thousands whom Stuart's Dyspepsia Tablets have positively cured, after every other treatment of medicine, mineral waters, pills, and slow, suicidal starvation, had failed.

These methods are all unscientific—therefore false.

Stuart's Dyspepsia Tablets are scientific—therefore, true and successful.

Having cured so many thousands—many of whom doubtless have suffered more than you do—do we claim too much when we say that Stuart's Dyspepsia Tablets will surely do good to you?

Especially when we make it plain that no promise is made to cure more than one disease—Dyspepsia?

Stuart's Dyspepsia Tablets are a positive cure for just this one disease.

They are a scientific combination of ingredients which search out the weak spots in all the digestive organs and make them strong and well.

They have an immediate digestive action on undigested food, and thus, while curing weak organs, they at the same time help them to do their work.

They thus stand for all that is good in the medical treatment of Dyspepsia, and for nothing that is bad.

They are not a fad, but a fact.

They are safe, pleasant, certain and permanent, and can be taken by the most delicate invalids without fear of harmful results.

THE MARKET REPORT

Peterborough Market

WHEAT	
Wheat	$ 0 80 to
FLOUR AND MEAL	
Flour, family, cwt	$ 2 75 to 0 0
Flour, bakers' cwt	2 90 to 3 00
COARSE GRAIN	
Barley, per bushel	0 40 to 0 43
Peas, small	0 60 to 0 70
Peas, marrowfat	0 60 to 0 70
Oats	0 32 to 0 34
Buckwheat	0 48 to 0 50
Rye	0 40 to 0 48
WOOL AND HIDES	
Wool, unwashed	06 to 0 07
Fleece Wool	0 11 to 0 18
Veal Calf Skins	0 08 to 0 10
Deacons	0 40 to 0 50
Beef Hides, per cwt	6 50 to 7 00
Sheepskins	0 50 to 0 80
MEAT, POULTRY AND DAIRY PRODUCE	
Beef by the ½, per cwt	4 00 to 6 00
Mutton, per lb	0 07 to 0 08
Lamb, quarter, per lb	0 08 to 0 11
Dressed Hogs, per cwt	6 00 to 6 35
Pork by the ½, per lb	0 08 to 0 09
Lard	0 10 to 0 12½
Chickens, per pair	0 50 to 0 60
Ducks, per pair	0 60 to 1 00
Geese, each	0 80 to 1 25
Turkeys, each	1 00 to 2 00
Butter, fresh roll, per lb	0 20 to 0 23
Butter, crock	0 16 to 0 18
Eggs, per doz	0 20 to 0 25
LIVE STOCK	
Cattle, exporters	0 3¾ to 0 04¼
Choice butchers, steers & heifers	0 3½ to 0 03¾
Light heifers and cows	2 50 to 3 00
Canners, 1000-1100	3 00 to 3 25
Stockers	0 02 to 0 02½
Hogs, select, 120-180	4 50 to 4 70
Fats and heavies	4 90 to 5 00
Lights	4 40 to 4 50
Sows	3 00 to 3 25
Stags	0 1½ to 0 02
Sheep	3 00 to 3 25
Lamb, per lb	0 3½ to 0 04
GENERAL	
Potatoes	0 50 to 0 75
Carrots	0 40 to 0 45
Wood, hard	6 50 to 8 00
Wood, soft	3 00 to 5 00
Straw, per load	2 00 to 3 00
Tallow, rendered, per lb	0 06 to 0 08
Hay, timothy, per ton	9 00 to 9 50
Hay clover, per ton	7 00 to 8 00

Wheat Higher in Liverpool But Declined in Chicago—Live Stock Markets—The Latest Quotations.

Tuesday Evening, Dec. 6.

Liverpool wheat futures closed to-day ⅛d to ¼d higher than yesterday, and corn futures ¼d higher.

At Chicago December wheat closed ⅛c lower than yesterday, December corn, ⅝c lower and December oats ⅛c lower.

FOREIGN MARKETS.

London, Dec. 6.—Close—Corn—Spot quotations, American mixed, nominal. Flour—Spot quotations, Minneapolis patent, nominal. Wheat—On passage, firm but not active. Corn, on passage firm and hardly any demand.

Paris, Dec. 6.—Close—Wheat, tone firm; December, 24f 25c; March and June, 25f 50c. Flour, tone firm; December, 32f 15c; March and June, 32f 30c.

LEADING WHEAT MARKETS.

	Dec.	May.
New York	118⅛	114⅝
Detroit	118⅛	119⅛
Toledo	117	119⅛
St. Louis	110⅞	113⅞
Duluth	114⅛	116⅞
Minneapolis	112⅝	115⅛

TORONTO ST. LAWRENCE MARKET.

Grain—		
Wheat, white, bush	0 95 to $1 02	
Wheat, red, bush	0 90	1 00
Wheat, spring, bush	1 00	....
Wheat, goose, bush	0 88	0 80
Beans, bush	1 00	1 10
Barley, bush	0 48	0 50
Oats, bush	0 35	0 35½
Rye, bush	0 80	....
Peas, bush	0 70	....
Buckwheat, bush	0 80	....

LIVERPOOL GRAIN AND PRODUCE.

Liverpool, Dec. 6.—Wheat—Spot, nominal; futures, dull; Dec., 7s 2¾d; March, 7s 4¾d; May, 7s 4¾d.

Corn—Spot, firm; American mixed, 4s 10d; futures quiet.

Bacon—Cumberland cut, easy, 46s; long clear middles, light, steady, 42s; long clear middles, heavy, steady, 42s 6d.

Lard—Prime western, in tierces, quiet; 26s 6d; American refined, in pails, quiet, 26s 3d.

Turpentine spirits firm, 29s.

NEW YORK DAIRY MARKET.

New York, Dec. 6.—Butter—Strong; receipts, 9169; street price, extra creamery, 27c to 27½c; official prices, creamery, common to extra, 17 to 27c; held, common to extra, 19c to 24c; state dairy, common to extra, 18c to 25c; renovated, common to extra, 18c to 26c; western factory, common to choice, 13c to 17c; western imitation creamery, common to choice, 15½c to 20c.

Cheese—Firm; receipts, 2183; state, fall cream, small, Sept., colored, fancy, 12c; do., late made, colored choice, 11; do., fair to good, 10c to 10½c; state full cream, small, September, white, fancy, 12c; do., late made, white, choice, 11c; do., fair to good, 10c to 10½c; do., poor, 8½c to 9½c; state, fall cream, large, September, colored, fancy, 11¾c; do., late made, colored, choice, 10¾c; state, full cream, large, September white, fancy, 11¾c; do., late made, white choice, 10½c; do., large, colored and white, fair to good, 9c to 9½c; do., poor, 8c to 8½c; skims, 3½c to 9½c.

Eggs—Strong; receipts, 11,912; state, Pennsylvania and nearby, fancy selected, white extra 30c to 40c; do., choice, 28c to 37c; mixed extra fancy, 33c to 36c; western, finest selected, 32c; do., average, best, 30c to 31c; southerns, 22c to 30c; refrigerators, 20c to 22½c.

CATTLE MARKETS.

Cables Firmer—Hogs Active and Lower at Buffalo.

London, Dec. 6.—Live cattle are quoted at 8½c per lb; sheep easier, at 10c to 12c per lb.

TORONTO LIVE STOCK.

Receipts of live stock at the City Cattle Market were 67 carloads, composed of 694 cattle, 1200 hogs, 2082 sheep and lambs, with about 40 calves.

Trade was fair, all of good quality being picked up at fair prices. Common cattle sold slowly, at low prices.

Choice picked lots of butchers' sold at $4.25 to $4.40 per cwt; loads of good at $3.75 to $4; medium cattle at $3.25 to $3.50; common at $2.75 to $3; rough and inferior at $1.60 to $2.50 per cwt.

Trade was inclined to be slow, with a lot of common stuff offering. Prices ranged as follows: Short-keeps, 1100 to 1200 lbs, at $3.90 to $4; feeders, 900 to 1000 lbs, each, at $3 to $3.25; stockers at $1.60 to $2.50, and $2.75 per cwt.

About 25 milch cows sold from $30 to $62 each, the bulk going at $35 to $45 each.

Prices continue firm at $3.50 to $5.50 per cwt. Choice veal calves are wanted.

The run of sheep and lambs was fairly large, over 2000. The demand was good and prices firmer, at $3.75 to $3.88 for sheep; lambs, $4.40 to $5, for the bulk. Choice picked lots of export ewe and wether lambs are worth 15c to 20c per cwt more money.

Prices for hogs were unchanged at $4.80 for selects, and $4.55 for lights and fats.

Seven to One

That is about the rate. About seven times as many persons are injured as die from all causes yearly.

Accidents are a more prolific cause of death than any disease except lung diseases.

Twice as many people are accidently killed as die of old age. Does it not seem reasonable to you as a business man that it would be to your interest to carry an accident policy?

YOU are subject to over two hundred diseases, and liable to accidents without number.

Official figures prove that One Man in Five carrying an Accident and Sickness Policy makes a claim for indemnity each year.

YOU have no guarantee that you will not be the One Man who will be disabled this year.

The DOMINION of CANADA

GUARANTEE AND ACCIDENT INSURANCE CO.

It is the oldest Canadian Accident Insurance Company and has stood the test of years.

Its affairs are managed by Canadian business men of highest standing.

It is Canada's strongest and most reliable Company.

THIS COMPANY ISSUES THE MOST UP-TO-DATE ACCIDENT AND DISEASE POLICIES FOR

PROFESSIONAL AND BUSINESS MEN

W. H. HILL

Manager Central Ontario. Office 159 Hunter-st.

EAST BUFFALO CATTLE MARKET.

East Buffalo, N. Y., Dec. 6.—Cattle—Receipts 800 head; fairly active and steady; prime steers, $5.50 to $6; shipping, $4.60 to $5.35; butchers', $3.85 to $5; heifers, $2.75 to $4.50; cows, $2.25 to $4; bulls, $2.25 to $4.15; stockers and feeders, $2.50 to $4.

Veals—Receipts, 300 head; active; 25c lower; $4 to $8.

Hogs—Receipts, 22,100 head; fairly active; 5c to 10c lower; heavy, $4.55 to $4.60, a few $4.70; mixed, $4.50 to $4.55; Yorkers, $4.35 to $4.45; pigs, $4.25 to $4.30; roughs, $3.80 to $4; stags, $3 to $3.50.

Sheep and lambs—Receipts, 8000 head; active and higher; native lambs, $4.50 to $5.65; no Canadian lambs; yearlings, $5 to $5.50; wethers, $4.75 to $5; ewes, $4.50 to $4.65; sheep, mixed, $2.50 to $4.65.

NEW YORK LIVE STOCK.

New York, Dec. 6.—Beeves, receipts, 941; no trading; feeling steady. Exports to-day 810 cattle, 1550 sheep, and 3000 quarters of beef.

Calves—Receipts, 564; veals, steady. Grassers and westerns, slow and barely steady; veals sold at $4 to $8.75 per 100 pounds, and a few choice at $9; grassers and yearlings at $2.25 to $2.75; fed calves at $3 to $4.

Sheep and lambs—Receipts, 401; sheep steady; lambs 10c to 15c higher, quality considered. Sheep sold at $3.25 to $4.75 per 100 lbs; culls at $2.50; yearlings at $5.50; lambs at $6 to $6.60; culls at $4.

Hogs—Receipts, $6.42. None on sale today. Feeling nominally steady.

CHICAGO LIVE STOCK.

Chicago, Dec. 6.—Cattle—Receipts, 8000, including 1200 westerns; market steady; good to prime steers, $6 to $7.50; poor to medium, $3.75 to $5.90; stockers and feeders, $2.25 to $4.15; cows, $1.50 to $4.10; heifers, $2 to $5; canners, $1.35 to $2.40; bulls, $2 to $4.25; calves, $3.50 to $7.10; western steers, $3 to $5.

Hogs—Receipts, 40,000; market 5c lower; mixed and butchers', $4.35 to $4.62½; good to choice, heavy, $4.50 to $4.60; rough, heavy, $4.35 to $4.45; light, $4.35 to $4.45; bulk of sales, $4.45 to $4.52½.

Sheep and Lambs—Receipts, 22,000; sheep steady; lambs strong; good to choice wethers, $4.40 to $5.15; fair to choice, mixed, $2.50 to $4.35; native, $4.50 to $6.25.

To Buy Gas Plant.

St. Thomas, Dec. 7.—City Solicitor Doherty was instructed by No. 1 Committee of the City Council Monday night to prepare a bylaw to provide for the purchase of the gas and electric light works, and to be submitted at the municipal elections.

Child Had Eczema.

"My daughter, thirteen years old, suffered from eczema for three years. She was treated by our family physician and other ointments without benefit. By using Dr. Chase's Ointment she has been completely cured. This is the only Ointment I feel like recommending."—Mr. James H. Patriquin, 176 Rockdale Avenue, Sydney, C.B.

Four New Cabinet Ministers.

Washington, Dec. 7.—A large batch of nominations were sent to the Senate by the President yesterday, many of them recess appointments, which included four Cabinet positions, as follows:

Attorney-general—William H. Moody of Massachusetts.

Postmaster-general—Rob. J. Wynne of Pennsylvania.

Secretary of the navy—Paul Morton of Illinois.

Secretary of commerce and labor—Victor B. Metcalf of California.

Short $16,000.

East St. Louis, Ills., Dec. 7.—Charles Frost, confidential clerk and bookkeeper for two National Stock Yards firms, is under arrest on a warrant sworn out by Tarleton, Company & Irons, charging him with being $16,000 short in his accounts.

Roumania Is Ready.

Bucharest, Roumania, Dec. 7.—Speaking in the Senate yesterday the Foreign Minister announced that the Government had received from the United States, with much sympathy, an invitation to partake in a second Hague conference at The Hague.

CURES ANY PAIN.

There's never a pain too severe for

Griffiths' Menthol Liniment

to instantly stop. Strained back and ankle—bruised limbs—toothache and headache—rheumatism and sciatica disappear like magic under the pain-killing power of this wonderful liniment. 25c a bottle. At all druggists.

The Griffiths & Macpherson Co., Ltd., Toronto, Can.

COAL

PEA COAL, Per ton, $5.50
EGG
STOVE } " 6.50
CHESTNUT

FOR THE BALANCE OF OCTOBER

Office open to 9 o'clock p.m. Phone 337. Call and see before buying your coal.

George Stevens

"The Twa Macs"

Work . . . Well Done

Has its value. There's no going over required after we complete a job.

Intelligent workmanship, good materials and honest effort.

We carry out contracts or attend to any call on any emergency. If you require Plumbing or Electrical work give us the opportunity to tell you what we can do. Satisfaction guaranteed.

MacPherson & McGregor

Plumbing, Heating and Electrical Contractors, George-st.

Loose Leaf Ledgers

We supply Loose Leaf Ledger systems of all sizes and kinds, and for all account purposes.

The most approved and durable form of booking orders. Bound in Russia leather and corduroy.

Leaves to fit all standard makes of binders.

We guarantee quality of all work to be first-class in every respect.

THE

Review Printing Co

PETERBOROUGH

AGENTS OF THE REVIEW.

Moneys may be paid to and subscriptions left with the following gentlemen who have kindly consented to act as agents for THE REVIEW:—

KEENE.... Dr. J. M. Shaw, Victoria Drug Store
HASTINGS.... Wesley W. Rowlin, News Agent
NORWOOD.... D. H. Bench

"Then "Yule" Remember Me"

'Xmas tide is on and the season of gift-giving has arrived in earnest. Everyone expects and everyone gives Presents at 'Xmas. The only trouble is in selecting sensibly. An old adage says: "Presents Speak Louder Than Words." They certainly do and in a very special manner. Good judgment, good taste and good form are at stake. Presents tipify all these and express better than words the "good feeling" of one to another.

THEN SELECT WISELY

FURS

Nothing can please, nothing can show, nothing can last, nothing displays as good judgment, nothing as beautiful as a FUR Gift, be it a Scarf, Muff, Collarette, Gauntlets, Jacket, Fur-lined Coat or Cape.

Every time its worn will bring kindly, warm thought of the donor.

Very select, large and beautiful collection of FUR Requirements for Children, Ladies and Men—all specials for 'Xmas Trade—both the costly and the inexpensive kinds. If you want to spend $1.00 or $100.00 on an 'Xmas Gift, we can show you the very best for your money.

Alaska Sable Scarf $7.50 to $30.00.
Columbia Sable Scarf $5 to $12.50.
Mink Scarfs $15 to $50.
Thibet Scarfs $8 to $15.
Mink Opossum Scarfs $5 to $10.
Black Marten Scarfs $5 to $20.
Alaska Sable Muffs $7.50 to $20.
Columbia Muffs $5 to $8.50.
Jap Bear Muffs $4 to $5.
Mountain Muffs $2 to $5.

Mink Muffs $15 to $50.
Thibet Muffs $6.50 to $10.
Black Coney Gauntlets $2.50 to $3.50
Grey Lamb Gauntlets $3.50 to $6.
Persian Lamb Gauntlets $6 to $12.
Beaver Gauntlets $6 to $10.
Mink Gauntlets $15 to $30.
Electric Seal Gauntlets $3 to $5.
Astrachan Gauntlets $4 to $6.

If it's to be FURS of any kind see that it comes from BARRIE'S, for there's a quality in our FURS that counts for satisfaction and gives you sterling value for every dollar you invest.

THOS. BARRIE & CO.

Manufacturing Furriers and Mens' Furnishers.

PEARL BROOCHES

Our $4, $10, $15, $20 and $25 Pearl 14k Brooches are the best value ever offered in town.

Genuine Diamond Solitaire three and five stone Rings from $15, $25, $50, up to $100, all personally selected.

Hundreds of pretty things for Christmas.

FROST'S

Diamond Hall, Peterborough

The Daily Review

WEDNESDAY, DEC. 7, 1904.

SPORTING NEWS.

HOCKEY.

The Belleville Intelligencer has produced a lengthy wail against the O.H.A. management. The following sample will show what it is like:—

"Belleville has had its full share of O.H.A. justice; a little more than its share, perhaps. The clubs which remain in that discredited and decrepit association are welcome to all the justice they can get out of it."

As a matter of fact, though, the champion Marlboros had the most business-like turnout. "Sailor" Mercer, of Port Hope, stood in front of the net, and is easily of senior calibre. Then Charlton, Birmingham and Winchester are as good as ever, while the Armstrong family, of Peterboirough, will pretty nearly do the rest. Unless something happens, it looks like Marlboros, again.—Toronto Telegram.

How about Lindsay putting a team in the Trent Valley league. We have plenty of material.;—Lindsay Post.

The best that Lindsay has is none too fast for Trent Valley hockey.

The executive of the Peterborough Hockey Club met last night at the Oriental Hotel. No important business was transacted. The evening was devoted to discussion of the rink problem, but nothing definite was decided upon.

Hockey enthusiasts should remember the public meeting in the Y.M.C.A. this evening, when several important questions will be discussed, among others the question of a city league will come up. There should be a large attendance.

Secretary Graham has received a letter from the secretary of the Lindsay club suggesting that an intermediate O.H.A. district be formed, consisting of Peterborough, Lindsay, Port Perry, Markham and Uxbridge. This would make a very good district.

The T.A.S. executive met last evening and appointed Messrs. J. A. Sharp and M. Hickey delegates to the City League meeting and also to the T.V.L. meeting.

THE DORCAS SOCIETY.

Park-st. Church Organization Elected Their Officers.

The Dorcas Society of the Park street Baptist church held their annual meeting for the election of officers on Tuesday afternoon, at the home of Mrs. Wm. Pilling, 14 Bolivar street. The following officers were elected—

President—Mrs. W. C. Barrie.
Vice-Pres.—Mrs. R. F. Bunting.
Secretary—Miss Eastman.
Treas.—Mrs. Robt. Wright.

The Secretary reported a good year's work.

The treasurer's report revealed a considerable advance in finance, breaking the record of all previous years.

Several members reported visits made during the month.

Two valuable quilts are underway. The Society is seriously considering the purchase of a silver communion set for the church.

Arrangements were made for the next sewing meeting at Mrs. Knap's.

One new member was enrolled. The ladies are planning a busy winter.

LITTLE LOCAL LINERS.

—The fire brigade was given a run about noon today. A defective chimney on a Hunter street residence caused the trouble. No damage was done.

—The basket social which is to be held by the Lady Maccabees tomorrow evening in their hall, Water st. is free to gentlemen, and the ladies are expected to bring baskets.

—The Committee of Management of the P.P. Home gratefully acknowledge the receipt of $28.30, the amount of the collection received at St. Paul's church Thanksgiving Day.

—The new Baptist hymnals were used in the Murray street Baptist church on Sunday for the first time. The selection of hymns and music is greatly admired, and the members of the church are delighted with the new book of praise. The singing was hearty and congregational.

—Mr. J. E. Hodgson, B.A., of Orillia, who has been engaged as the new teacher of the Peterborough Collegiate Institute, is a Haldimand County boy. He stands six feet four and weighs over 200 pounds. Mr. Hodgson is a former pupil of Mr. H. R. H. Keener, B.A., classical master of the P.C.I., when he was on the staff of the Caledonia High School.

—All active members of the Y.M.C.A. are asked to reserve Tuesday evening, Dec. 13th, for their annual re-union, to be held in the Y.M.C.A. building at 6.45, tea being served by the ladies' auxiliary. After tea some very interesting business will be presented. A good social time is expected. Active members are asked to notify the Secretary as to their intention to be present.

Windsor Salt is all salt—pure, clean, crystals, and nothing but salt.

NEW COLLEGIATE IN GOOD HANDS

Board of Education Proceeding Carefully in the Matter.

PROPOSED INTERIOR PLAN.

All Class Rooms Will be of Good Size With Lofty Ceilings—A Gymnasium and Assembly Room Provided For.

Citizens of Peterborough will read with interest the report (in another column) presented at the Board of Education meeting by representatives of that body who recently visited schools in Detroit, London and Windsor with the object of obtaining information that will be of value in view of the early erection here of a new Collegiate Institute. A perusal of the report indicates that the trip contained few idle moments and an excellent idea is given of the attitude assumed towards education in places visited. The representatives from Peterborough were fortunate in having an opportunity to visit what is known as the model school in Detroit, as well as other institutions which have recently been constructed and were therefore enabled to acquain themselves with the very best and most approved ideas. It is fair to assume that these will be recognized in the plans for the building to be erected here, the determination of the Board being to give Peterborough such an institution as will do the town and the citizens credit, and which will meet the requirements of the future. This calls for wise foresight, and it is a commendable fact that the matter is being proceeded with very carefully, the interests of the town being duly considered from every point of view.

THE NEW COLLEGIATE.

Some description of the new Collegiate's interior arrangement may be of interest. There will be a basement 150 by 120 feet, with a twelve foot ceiling. Here will be situated the chemical and physical laboratories with attendants' rooms and closets, boiler and fuel rooms, heating and ventilating apartments, boys and girls' halls and lavatories. There are four external entrances arranged for. All classrooms will have lofty ceilings.

On the second floor there is a corridor 16 feet wide, running the length of the building, with a main corridor at the entrance 20 feet wide. There are four class rooms, and a commercial room; a library, teachers', principal's, Board and waiting rooms, four staircases and the same number of external entrances.

The floor above is laid out for six class rooms, including a balcony room. There will also be a lady teachers' room, and halls and passages as below.

The topmost story will contain a large assembly room, with raised platform and retiring rooms, and also a gymnasium.

The building will be of red pressed brick with cut stone dressings.

An important feature will be the introduction of lockers in the corridors. These will serve the same purpose as cloak rooms, and have been greatly approved of in the schools which were visited by the deputation. A good idea of the appearance of the school may be formed by an examination of the view in the accompanying cut.

Mr. J. E. Belcher, C.E., has applied himself to the preparation of the plans, and this work being in the hands of a gentleman of such great experience has been carried out most satisfactorily to the Board.

PROPOSED COLLEGIATE INSTITUTE

WAS HONORED BY ST. PAUL'S GUILD

Rev. J. A. Wilson the Recipient of Gold Locket.

AN APPRECIATIVE ADDRESS.

He was the Father of the Guild, and the Members Regret His Departure—Presbyterians May Play Hockey.

The regular meeting of St. Paul's Young Men's Guild was held last evening. There was a large attendance and the president, Mr. A. P. McLean was in the chair. A very interesting address was given by Rev. J. A. Wilson on his trip to the St. Louis Exposition this year. The members of the Guild also discussed the proposal to place a team in the Guild hockey league and delegates were selected to attend the next meeting.

A feature of the evening in which all members were interested, took the form of a presentation to Rev. J. A. Wilson, accompanied by an address. The gift was a handsome gold locket with the initials of the recipient in raised letters on one side, and "St. Paul's Y.M.G." on the other. The gift was presented by Mr. Ross Cameron, the Secretary, while Mr. Reg. Thompson, the treasurer, read the following address:—

Rev. J. A. Wilson, B. A.

Rev'd and Dear Sir,—If we had addressed you as "father", this would be an occasion in religious life, when the term would be most appropriate, for we look upon you as the Father of our Guild, and it is with feelings akin to parting with a loving and devoted Parent that we now address you on the eve of your departure to a larger and more responsible field.

Words entirely fail us in expressing our appreciation of the earnest and devoted interest you have always taken in our welfare and success. We have always realised that these qualities coupled with your pulpit abilities and genial humanity would claim outside attention, and that the time must come when you would be called to assume the responsibilities of a charge of your own, and we rejoice with you that the Master has seen fit to honor you with such ever increasing possibilities as we understand it is likely to possess.

As a memento of our pleasant and helpful intervourse, for we trust your experience with us has been helpful even to you, we beg you to accept this locket, with the hope that it will long remind you of the donors, who will retain such a vivid recollection of your elevating life while among them.

We recognize that we are inseparable from the joys and sorrows, the meeting and partings of this fleeting world. We regret that your present parting from us is so near, but, when your own interests and Master's service demand it, it would be selfish to attempt to prevent you. This we will not do, but join in the prayer that your efforts in your new home will be as greatly blessed to those with whom you come in contact as they have been here.

Signed on behalf of St. Paul's Young Men's Guild,

A. P. McLEAN,
President.
C. R. CAMERON,
Secretary.

Rev. Mr. Wilson, in grateful terms acknowledged the kind and unexpected favor. He expressed the hope that he had been of some use to the young people of St. Paul's, and he assured them that he would always remember the very pleasant associations he had enjoyed while among them.

Y. W. C. A.

At the last Board Meeting of the Y.W.C.A., Miss Lough, who for the past year and a half most efficiently filled the position of General Secretary, handed in her resignation, much to the regret of the ladies of the Board. Miss Lough has done so much for the Society in every way that it will be very difficult to find any one so capable to fill her place. The Treasurer reported the Finances in better shape than in October.

The new building is progressing rapidly towards completion, and already a furnishing fund has been started by Dr. Davies towards the furnishing. This is most encouraging and the ladies of the Board feel grateful for the help and interest of the people of the town.

Y. M. C. A. Rink.

If the present weather continues the Y.M.C.A. skating rink will open in a few days. The timbers for the sides were placed on the ground this morning. The rink will be for the exclusive use of Y.M.C.A. boys and intermediates. Rink tickets can be had at the office on Friday.

Animals Which Rarely Drink.

Naturalists have discovered many animals which seem to need no water or which drink only at rare intervals. There is a certain breed of gazelles which never drink, and the llamas of Patagonia live for years without taking water. There is a particular class of cattle near Losere, in France, that rarely touches water, but in spite of this fact these cattle give milk of a rich quality, from which excellent cheese is made. Many naturalists have the theory that hares do not drink or that water is not a necessity for them, and that the dew on the grass is sufficient for their needs.

Sir Andrew Clark's Aphorisms.

The late Sir Andrew Clark, who was Mr. Gladstone's physician, made use of the three following aphorisms during a conversation with Miss Frances Willard: "Labor is the life of life." "Ease is the way to disease." "The highest life of an organ lies in the fullest discharge of its functions." There is a feast of food for reflection in these three sentences.

FOR XMAS WORK.

Passepartout.
Brass Corners.
Sepia Pictures.
Colored Pictures.
"Cut Out" Cards.
Colored Mounting Papers.
Mounting Boards, all Shades.
Kindergarten Sewing Cards.
Drawing Stencils for Children.
Kindergarten Straws and Circles.
Japanese Table Cloths and Napkins.
Embossed Card Board in white and colors.
Raffia and Reeds for Basketry and Photo Holders.

These are a few of the materials we have in stock for Xmas work, and we have others that are not in the list. Open nearly every evening.

The Review Stationery Dept.

SMOKING A CIGAR.

One Way of Doing It That is Said to Be an Impossibility.

"I have a customer who thinks he smokes twenty cigars a day," said a downtown dealer. "As a matter of fact, he gives away many of them and throws away some that are only partly consumed. However, he is firm in the belief that he smokes more actual tobacco than any man in New York, and a boast on the subject in my store yesterday led to a curious bet.

"He declared, to begin with, that he could smoke three ordinary cigars in half an hour. A bystander remarked that no man alive could smoke even one cigar continuously until it was consumed without taking it from his lips. 'Bosh!' said my man. 'I do that right along and think nothing of it.'

"'I'll bet you a box of perfectos you can't do it right now,' said the other, and in half a minute the wager was made. By its terms the cigar was to be consumed in steady consecutive puffs and not removed from the lips until burned to a mark one and a half inches from the tip. A clear Havana Colorado Madura was selected for the test, and the smoker took a seat and began.

"He puffed like an engine for about two minutes and accumulated something under half an inch of ash, and then he began to wabble. He shifted the cigar from side to side, pulled slow and fast and seemed to have difficulty getting his breath between the draws. At any rate, he kept turning his head to avoid the smoke and finally got to laughing. I could see he was in torture, but he stuck to it until he got within half an inch of the mark. Then he jumped up suddenly, threw the cigar away and walked out of the shop.

"I paid the bet and charged it to his account, and he told me last evening that the very idea of tobacco made him sick. I doubt whether it would be possible for anybody to smoke even a moderately strong cigar through in the manner I have described."

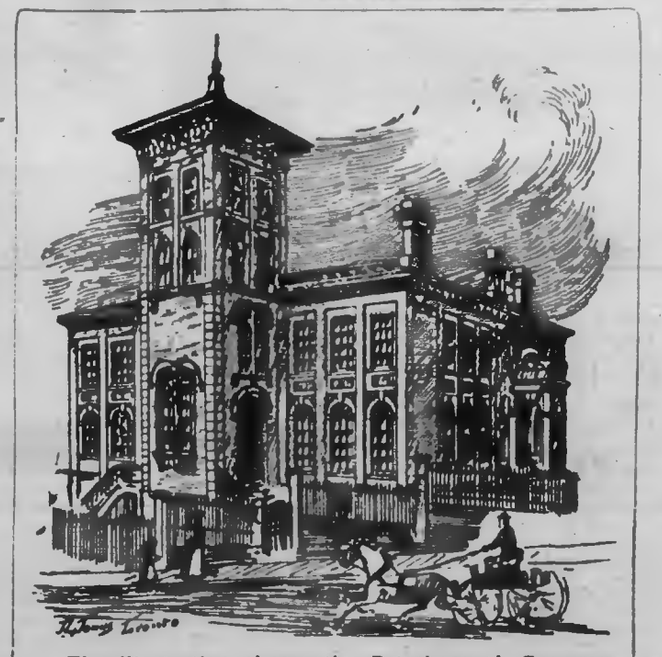

The illustration shows the Peterborough Grammar School, afterwards named the Collegiate Institute, at corner of Murray and College streets. This building was erected 1857-8, and formally opened January 1st, 1859. It was, at the time, considered the finest building in the district devoted to educational purposes.

The Daily Review

Is for sale each evening at the following places:—

Braund's Grocery, 111 Park street.
Gobeen's Grocery, 200 Rubidge street.
Green Bros.' Grocery, 352 Charlotte street.
Manieco's Grocery, corner Mark and Elizabeth streets, Ashburnham.
Edgcumbe's Grocery, corner Antrim and George street.

DR. A. W. CHASE'S CATARRH CURE ... 25c.

is sent direct to the diseased parts by the Improved Blower. Heals the ulcers, clears the air passages, stops dropping in the throat and permanently cures Catarrh and Hay Fever. Blower free. All dealers, or Dr. A. W. Chase Medicine Co., Toronto and Buffalo.

HIGHEST CASH PRICE

PAID FOR

Furs, Skins, Hides, Tallows, also Junk

OF ALL KINDS

T GEORGE HOLMES

Cor. Simcoe and Bethune-sts.

Monkey Brand soap makes copper like gold, tin like silver, crockery like marble, and windows like crystal. 14

Welcome Extended to Santa Claus

AT HIS HEADQUARTERS

This Store has been acknowledged forthe past 23 years as being Santa Claus' Headquarters. Our second flat is already teeming with all the Latest Toys for Children. You have only 18 business days left to do whatever Shopping that is necessary for this day of days. If you want to see where the crowd is going drop in to Santa Claus' Headquarters.

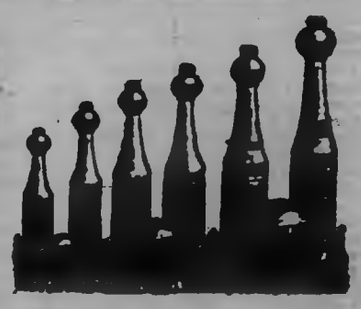

TORONTO, 262-4 Queen W. Phone 3022.

Routley's

PETERBORO, 379 George-st. Phone 366.

MONUMENTS
And all kinds of Cemetery work in superior workmanship, and at lowest prices
COUGHLIN BROS.
HUNTER ST., WEST

THE DAILY REVIEW

LUMBER
and BUILDING MATERIAL of all kinds. Shingles, Scantling, Joists and Bill Stuff. Mouldings, Casings and Base, and all kind of Sash, Doors and Box Shooks.
ALF. McDONALD
Front St. Charles Mill, Peterborough.

VOL LIII., NO. 123. PETERBOROUGH, ONT., CANADA, THURSDAY, DECEMBER 8, 1904 TEN CENTS PER WEEK

PROBABILITIES

High northwesterly winds, mostly fair and becoming much colder, with light local snow flurries; temperature below zero tonight in western Ontario and in Quebec. Friday — northerly winds and very cold.

UNION LABEL

AT THE

Golden Lion

Ladies' and Children's Coats $5.

At this price we offer all our Ladies', Misses' and Children's Coats, Ulsters Reefers, etc., that were marked to sell at from $6.50 to $12 50. These are not old stock but comprise our latest importations, and are made in the newest styles of Sleeve, Back, Collar, etc.

REMEMBER any Coat in the store marked at $12.50 or less, put on sale Friday at..... $5

Metallic Spot Velvets 55c. Yd.

In colors Navy, Brown, Green and Black, with Metallic Spot. A Waist Length would be an acceptable Xmas Gift to any lady. Worth 75 cents. Friday and Saturday 55c

Scotch & English Tweeds 50c. Yd

A good opportunity to secure a suitable gift at very little cost, former price 75c., 90c. and $1.00 per yard. Friday and Saturday 50c

Grey Wool Flannel 12½c.

Light and Dark Grey Twilled Wool Flannel. Only about 100 yards in stock. Former price 20 cents. Friday and Saturday 12½c

Printed Molleton Wrapperettes 12½ Cents.

About 1000 yards all this season's Goods. Good designs and colorings. Former price 20 cents. Friday and Saturday 12½c

Printed Wrapperettes 10c. Yd.

We find on looking over our stock that we have about 1800 yards of these Goods which are marked 12½c. and 15c., which we will offer on Friday and Saturday 10c

Special Striped Flannelette 6c yd.

In pretty stripes and plain blue, 32 inches wide. Regular 10c., Friday and Saturday 6c

Ladies' Tailored Coats $10.

At $10.00 we will offer you your choice of our well assorted stock of Coats, that are marked at from $13.50 to $20.00. No old style, all with the newest Sleeve, etc, and made of Broadcloths, Zibeline, Covert Cloth, Tweeds, Viennas, etc., in Black Navy, Fawn, Grey, Green, etc.

ANY COAT in the Store marked at $13.50 or over will be put on sale Friday at..... $10

Wool Flannelette Sheeting 49c.

White and Grey Heavy Unshrinkable Quality, 2 yards wide, former price 60c. and 65c., Friday and Saturday 49c

Medicated Wool Vests 75c.

Scarlet Medicated Wool Ladies' Vests, very soft, unshrinkable. Former price $1.00. Friday and Saturday 75c

White Lace Curtains 75c. Pair

Brighten your rooms for the holidays. Clean, New Curtains will do it for you. Regular $1.00 pair. 3 yards long. Friday and Saturday 75c

Tapestry Portieres $3.95 Pair

In rich, Self-colored Crestons, in Fawn and Green, and Green and Old Rose. Former price $5.00. Friday and Saturday $3.95

Robert Fair & Co.

Telephone 145. Dressmaking Department 138.

...THE...

BEEHIVE

Ladies' Ready-to-wear Store.

Magnificent Display

We have just opened up a magnificent display of

WAISTS

In all the newest and latest styles

THESE WAISTS ARE SPECIALLY DESIGNED FOR CHRISTMAS AND EVENING WEAR.

Their effects are exquisitely rich and effective.

They are being shown in white, black and the new shades.

Some of the prettiest designs are being shown with rich designs of fine lace over silk, with beautiful designs arranged with artistic effect.

A few samples are being shown in our north window, and we will be pleased to have everyone come up-stairs to the ready-to-wear department, where the full stock is on display.

You will not be asked to buy. Come and see the latest and prettiest triumphs in artistic waist manufacture.

THE STORE THAT NEVER DISAPPOINTS

Price Helps to Holiday Shopping

A FRIDAY and SATURDAY LIST—NOT ORDINARY

We have reason for making FRIDAY and SATURDAY RECORD SELLING DAYS. Last year these days were banner days, and you know every step we make is one of advance—never backward. That's briefly the "why" of these **Exceptional Prices.** Possibly these may solve the what to give for Xmas question.

Coats. Suits. Skirts.

If your wants include either of the above for Friday and Saturday we can save you some money as well as serve you well. We are cleaning up our stocks preparatory to stock taking. No old styles or goods in this dept. See our rack of $8 and $9 Coats..... For $5.00

$1.00 Kid Gloves 60c.

SATURDAY MORNING, 8 O'CLOOK, the second 300 pair Ladies' Kid Gloves, go on sale. This will be our last Kid Glove sale this year. It will pay you to make an extra effort to be on hand early. All sizes and colors.

60c Per Pair

2 Days' Millinery Extras

Table of 20 newly trimmed Hats, worth from $4.00 to $10.00. For two days, just one-half price..... $2.00 to $5.00

Fancy Feathers and Pom-Poms

About 40 of these, white, black and colors, have been selling at 50c to $1.00. Quick clearing price 25c

Silk Underskirts Friday and Saturday $3.90

For two days only, Friday and Saturday, we will sell extra quality Silk Underskirts, black and colors, full size, splendid taffeta rustle. 2 days price 3.90

Black Sateen Waists

A clean up of these, 43 in all. Every size. Have been selling at $1.25, $1.50 and $1.75. Fri. & Sat. 75c

SNAP SALE

SATURDAY ONLY

These lines on sale Saturday only, 8 a.m. and until sold.

5 CENTS

10 pieces—540 yards yards—plain, mixed blue and brown Flannelette, 27 inches wide, Saturday

5c PER YARD

AT 36 CENTS

About 14 dozen Ladies' Plush Faced Vests and Drawers, while they last Saturday

36c EACH

37 CENTS

24 dozen extra heavy Ladies' and Children's Hose, our special 50c lines

SATURDAY 37c

DRESS GOODS BARGAINS

NO. 1.

Bradford Panama Cloth, the hit of the season in new dress weaves, made of very strong twisted thread, all pure wool, 44 in hes wide, plain and with fancy dot, colors of black, navy, brown and green. Special price..... 50c

NO. 2.

58 pieces new Cream Dress and Waist materials. LUSTRES, PANAMAS, CANVAS, VOILES, CREPE-DE-CHENES, TENERIFF and TAFFETA CLOTHS. Prices..... 35c to $1.25

20 dozen Fancy Swiss Handkerchiefs, a clearing lot at a clearing price, worth 15c and 18c.

Special at 10c

XMAS UMBRELLAS

Prices $1.00 to $8.00, but the really fine qualities commence at $2.00, and run easily up to $8.00. The nobby handles are a feature.

$1.00 to $8.00

IRISH HANDKERCHIEFS

Our personal purchase of Irish Handkerchiefs from the **people who made them**, was most comprehensive. Every new make shows here. Range much larger, and prices much lower. Special value in Initial Handkerchiefs, boxed 3 and 6 to a box.

Prices 20c to $1.75 per box

SATURDAY NIGHT ONLY | 78c for all and any Dollar Corset or Ladies' Underwear in the Store.

Cressman

BAND CONCERT PROGRAMME.

Selections That Will be Rendered on Friday Evening.

The following programme will be rendered at the annual band concert under the auspices of the 57th Regiment band, in the Opera House, on the evening of Friday, Dec. 9th. In addition to selections by the band, the following artists will appear:—Miss Evelyn de Latre Street, solo violinist; Mrs. K. Eardley-Wilmot, soprano; Mr Edward Barton, baritone.

PART I.

1. March. Vanguard..... ...Gliddon
2. Overture, "Morning, Noon and Night in Vienna"..... ...Suppe
3. Vocal Solo, "For My Lady's Sake" Conyers
   Mr. Edward Barton.
4. Violin Solo..... .....
   Miss Evelyn de Latre Street..
5. Vocal Solo, "Bid me to Love"... ... D'Auvergne Barnard
   Mrs. K. Eardley-Wilmot.
6. "The Lost Chord"..... .....Berane
   Mr. Edward Barton.

PART II.

1. Grand Selection, "Reminiscences of Bellini"
2. Vocal Solo, Song, "Kate Dalrymple"..... ...Berane
   Mr. Edward Barton.
3. Violin Solo..... .....
   Miss Evelyn de Latre Street..
4. American Sketch, "Down South" Myddleton

WEDDED IN DOURO.

Nuptials of Mr. Nathaniel Harris and Mrs. Hattie Curtis.

A pretty and largely attended wedding took place at the residence of Mr. Charles McColl, Douro township, last night, when his daughter, Mrs. Hattie Curtis, was united in marriage to Mr. Nathaniel Harris. The ceremony was performed by Rev. Dr. Crothers, pastor of George-st. Methodist church. Miss Gertrude Sampson, of Port Hope, assisted the bride, while the honors of best man fell to Mr. H. McColl, brother of the bride.

After the nuptials a choice repast was enjoyed and a very pleasant evening spent.

The presents were numerous and artistic, and hearty congratulations were extended Mr. and Mrs. Harris, who will take up their residence in Peterborough.

GENEROUS CONTRIBUTIONS.

Ladies Express Appreciation of the Kindness of Many Large Concerns.

The ladies who had charge of the Advertising Booth at the World's Fair wish to express their gratitude to the following firms, who by their generous contributions assured the splendid success of this part of the fair:—The E. B. Eddy Co., of Hull, Ottawa, who supplied the material, Eddy's Impervious Banninger Sheathing, with which the booth was covered, and which sold readily at the close of the Fair; the Imperial Starch Co., Prescott, starch and syrup; the Natural Food Company, Toronto, shredded wheat and triscuit; the Imperial Oil Company, Sarnia, candles and paraffine; Chase & Sanborn, Montreal, coffee; James Rutherford, Montreal, tea; Arthur P. Tippet, Montreal, May pole soap; Fry's cocoa, etc.; Pure Gold Company, Toronto, spices, flavoring, relishes, etc; Cowan's cocoa; Blue Ribbon Tea Co.; N. K. Fairbank, Montreal, Gold Dust Tar Soap, etc., the Colgate Co., perfume, soap, etc.; Cadbury Company, chocolate; Hugh E. Lamb, Toronto, tea; Office Specialty Co., Toronto, Shanon File, New School Bank; Corticelli Silk Co., St. John, sewing silk and twist; Henry K. Wampole, Toronto, perfume and formoloid tooth paste; E. W. Gillett, Magic Baking Powder; Park, Davis & Co., Walkerdale, Euthymol toilet requisites; Seeley, Detroit, perfumes; Van Houten's, Cocoa; Grape Nuts; Eclipse Soap; Mrs. Dooley's Soap; the Redpath Sugar Refinery, Montreal; Royal Crown Soap Company, Winnipeg; Christie Brown & Co., Toronto, P. Mackintosh Co., Toronto, Swiss Food; the Radnor Co., Montreal; the Bovril Co., Montreal; Alex Elliott, Ormond & Walsh, C. B. McAllister, American Cereal Company, A. H. Stratton, M. Carton, J. D. Tully, H. S. Macdonald, Colonial Ink Co., J. J. Turner & Sons, W. H. Hamilton, Peterborough; Perkins, Ines Co.

The circular letters which were sent out were responded to so heartily that the ladies tried to advertise these firms to the best of their ability. The following firms were represented in costume:—

Mrs. R. M. Dennistoun—Colonial Ink.

Miss Halliday—Pure Gold.

Miss Bradburn—Quaker Oats.

Miss Pearl Leady—Imperial Starch.

Miss Charles—Talcum Powder.

Miss G. Dennistoun dressed to advertise Bovril.

SUCCESSFUL REHEARSAL.

A very successful rehearsal was held by Mrs. Morrow's chorus class last evening, and a large number of the members were present. Miss M. Kline, of Lakefield, who promises to be one of the finest musicians in this district, gave several selections both vocal and instrumental. Her piano numbers were "Bourree" by Bach "Arelquino" by Chaminade and "Gavotte" by Bach, all of which are very difficult compositions. These were played in remarkably good style, the touch being light and pleasing. The first vocal solo was a Grand Concert Aria from the well known opera, "Purtani," by Bellinal, which is a very difficult selection and one that is not often attempted by much older vocalists. Miss Kline sang the runs and trills very lightly and easily, and her second number, a little Scotch lullaby evinced her ability to interpret the different styles.

Miss B King was asked to contribute a solo during the evening, and sang in good voice, "Two Cities" by Hamilton Grey.

The next rehearsal will be held on Wednesday evening next, and the gentlemen are asked to be present

THE FIRST SNOWFALL.

The Sound of the Snow Shovel Again Heard in the Land.

The sound of the snow shovel, which has been silent for many moons, was heard throughout the land this morning. It was the first serious snow fall of the season and was heavy enough to cause considerable inconvenience to the house-holders, who had to do their share of sidewalk cleaning. Sleighs made their first appearance this morning, and the merry jingling of the bells is heard in place of the rumbling and rattling of wagons.

As usual, the snow-plow men were caught napping, and the outlying streets were not cleaned until late in the morning. The plows in the centre of the town, however, were out early, and did good service.

Those who will suffer most from the snowfall are the skaters, who have been enjoying themselves on the lake, river and canal. The snow will put an end to the pastime, until the rinks are ready for service.

The snowfall, although not very heavy, caused considerable trouble to the Street Railway Company, who had much trouble in getting their first cars through. The sweeper broke down, which added to the difficulty. However, the tracks were soon cleared, and the cars had no difficulty in keeping scheduled time.

Lost and Found

LOST

AN OPAL DIAMOND STICK PIN in the Dressing Room at the World's Fair on Friday night, after the performance. The person who took this off the table is requested to at once send it to the Chief of Police through the Post Office or otherwise

Wanted

HELP WANTED

ADVERTISEMENTS of all kinds should be in the London "Free Press." If you want a position, write for a sample.

BRIGHT, ACTIVE

HUSTLING AGENTS WANTED to sell Teas, Coffees, Spices, etc. Over $1,000 a year is being made by agents. G. MARSHALL & CO., London, Ont.

For Sale or to Rent.

RESIDENCE FOR SALE

ON BURNHAM-ST., (Ashburnham.) Large and commodious. 3 acres of ground, extending to river. Stable, etc. DENNISTOUN PECK KERR & STEVENSON. d152

COMING!

Winter is coming and it is time for you to secure for yourself a comfortable home. Call at our office where we can tell you about many comfortable homes at moderate prices.

Two 2 story Brick Houses at $850 each, Convenient to Wm. Hamilton's. Two 2 story Bricks near C.G.E. Works at $1100 each. Two six roomed Houses near C.G.E. at $1,050 each.

Beautiful Lots on the Wescott property overlooking the Little Lake at right prices. Several new houses for sale at moderate prices. Be sure you see us before buying anything.

A. BROWN & CO.

Hunter-st. Phone 166

JEFFREY HALE'S HOSPITAL
— QUEBEC —
TRAINING SCHOOL for NURSES

Applicants for admission to above named Training School will please communicate with

Mrs. SCOTT,
LADY SUPERINTENDENT.

General

DANCING
DO IT NOW!

Prof. C. F. Davis announces that in order to give those who cannot attend classes on Saturday an opportunity to learn, classes will be formed for Friday evening (ladies or gentlemen), providing a sufficient number can be obtained. For terms and registration call at Ormond & Walsh, druggists.

New Flavors in G.B.'s

Would you like something dainty and delicious to eat?

Try some of those G.B. Chocolates. Any of these kinds are new and tasty:

Chocolate Crisp	Marshmallow
Cocoatenes	Almontine
Sateens	Melba
Japanese	Maple Cream
Cream Almonds	Sumatra
Sour Orange	Choc'te Cherries
Sour Lemon	Cream Drops
Walnut Nougat	Jellied Plums
Almond Nougat	Jellied Straw-
Jellied Cocanut	berries.

T. H. Hooper
TWO STORES
George and Brock. George and Charlotte

PERSONAL

Mr. J. A. Williams was in Lindsay Monday and Tuesday.

Mrs. T. W. Robinson will not receive till after the New Year.

Rev. E. A. Langfeldt is confined to his room owing to a severe cold.

Mrs. W. A. Staunton has gone to Lindsay to attend the funeral of her sister, Mrs. James Elliott.

Mrs. Barnett, of Renfrew, is the guest of her daughter, Mrs. C. B. McAllister and will receive with Mrs. McAllister from four to six o'clock to-morrow, Friday afternoon.

Rev. T. W. Leggot, of Lakefield, united in marriage on Tuesday last, at the residence of Mrs. Thos. Cox, her daughter, Miss I. Cox, and Mr. Charles Boyce. The young couple will reside in Lakefield.

Mr. and Mrs. David Lennay, former residents of Peterborough, but who have been living in Watertown, N.Y., for the past 18 years, will take up residence in the town. At present they are guests of Mr. H. LeBrun.

Rev. H. B. A. Ketchen, of Toronto, has not yet signified his acceptance of the assistant pastorate of St. Paul's church, but strong hopes are expressed that he will accede to the pressing invitation presented.

—Wm. Kerr, who for many years has occupied a small house near the locks bridge at the outlet of Little Lake, died this afternoon. He was about 80 years of age.

—A prominent resident of Baillieboro, John Porter, died on Tuesday, aged about 80 years. The funeral will take place to-morrow to the Cantreville Presbyterian Cemetery.

SANTA CLAUS'

HEADQUARTERS!

You will do well to call and see our 'Xmas Stock Books, Fancy Goods, etc., before making a selection for 'Xmas Gifts. Our store is filled with the most up-to-date Stock in town and our prices are right. Below you will find a list of some of our specialties.

ANNUALS Boys' Own, Girls' Own, Chums, Chatterbox, Leisure Hours, Sunday at Home, etc.—'Xmas Cards and Calendars, Books, Bibles, etc., Leather Goods, Purses, Fancy 'Xmas Stationery, Dolls, Games, etc.

ASK TO SEE OUR 25c. LINE OF GIFT BOOKS.

THE FAIR—IMPERIAL BOOK CO.

Coal and Wood

ALL SIZES—BEST QUALITY—FULL MEASURE.

ROBT. HICKS & CO'Y

YARDS AND OFFICE

Corner of Murray and Bethune Sts., alongside G.T.R. track—Phone 48.

HARNESS AND Shortly's Stable Furnishings

Those replenishing their stables for the Winter are invited to call and see my new stock of Superior Hand-made Harness, manufactured on the premises, recognized by well informed horsemen because of quality and reasonable prices.

HORSE CLOTHING---BLANKETS

A job lot very cheap. Large assortment of Robe and Rugs.

Rubber-lined Driving Coats, regular "wind-stops." Gloves -- Buckskin, Muleskin, Calfskin, Hogskin and Sheepskin at close prices.

Ladies' and Gentlemen's Leather Hand Bags, Purses and Pocket Books, Wrist Bags, Trunks and Valises.

B. SHORTLY SIGN OF THE HORSE AT THE DOOR.

The

Lenox Hotel

IN BUFFALO

High-Grade Modern Construction. Fire-proof throughout. European plan. Rates $1.50 per day and upward. Room reservations can be telegraphed at our expense

GEORGE DUCHSCHERER PROPRIETOR

North St., at Delaware Ave.

THE ONLY RANGE

That fills all expectations are those sold by us.

The men who make the Ranges we sell learned by experience where other ranges were lacking, and then made an improved Range that does away with all deficiencies of others.

If you need a Range, Stove or Heater, do us the favor and yourself the service to see what we offer.

Adamson & Dobbin

'Phone 460 102 Simcoe st.

NEW

Telephone Directory

The Bell Telephone Company of Canada

will in a short time issue a New Subscribers' Directory for

The District of Eastern Ontario

Orders for new connections, changes of addresses, changes in firm names, should be placed with the Local Manager at once to ensure their appearance in this book.

F. W. DOAN Local Manager

CANADIAN PACIFIC RAILWAY

EAST	ARRIVE	DEPART
Norwood, Havelock, Ottawa, Montreal	6.10 p. m.	11.25 a. m
Indian River, Norwood, Havelock	7.12 a. m.	7.35 p. m
Norwood Havelock, Kingston, Ottawa, Montreal, Portland, Boston	6.10 a. m.	12.25 a. m.
WEST		
Toronto, London, Detroit, Chicago	11.25 a. m.	6.10 a. m
Toronto and intermediate	7.35 p. m.	7.12 a. m.
Toronto, London, Detroit, Chicago	12.25 a. m.	6.10 p. m
Toronto, North Bay, Port Arthur, Northwest	11.25 a. m.	6.10 p. m

GRAND TRUNK RAILWAY SYSTEM.

RAILWAY TIME TABLE

	Arrive	Depart
Lindsay, Orillia, Midland, Gravenhurst, North Bay Sturgeon Falls and Toronto	11.05 am 9 00 pm	5.20 pm 8.20 am
Port Hope, Toronto, London, Detroit, Chicago & West Niagara Falls, Buffalo, Cobourg, Montreal and East	8.20 am 5.35 pm	11.45 am 9.05 pm
Toronto, Lindsay, Scarb'o Uxbridge and Markham	10.35 pm	.20 am
Lindsay Local	8.15 am	3.00 pm
Hastings, Campbellford, Madoc, Belleville, Kingston Montreal and East	8.10 am 5.40 pm	8.20 am 3.00 pm
Lakefield	10.00 am 5.05 pm	8.30 am 12.45 pm

THE CORPORATION OFFICERS

Geo M Rogers, Esq., Mayor.
S B Armstrong, Clerk.
John Stevenson, Treasurer
E H D Bull, Town Solicitor.
D W Dumble, K.C., Police Magistrate
Geo L Reesor, Chief of Police.
T A B Hay, C. E., Town Engineer
W J Greer, Tax Collector.
Dr. Hepburn, Medical Health Officer.
W F Miller, Relief Officer.
Thos Rutherford, Chief of the Fire Brigade

TOWN COUNCIL

Geo M. Rogers, Esq., Mayor; Aldermen—Messrs. R F Williams, Henry Hall, Frank Adams, Jas Hutton, Wm Scott, Henry Rush Wm Johnston, Robt Gibbons, Jas Ellingwood, Robt Hicks, E F Mason, H A Morrison

Hickory Brand Soap cleans Kitchen utensils, steel, iron and tinware, knives and forks, and all kinds of cutlery.

The Daily Review

THURSDAY, DEC. 8, 1904.

MR. BORDEN AS LEADER.

That Mr. R. L. Borden, the gifted parliamentarian and late leader of the Conservatives, has, at the request of his many friends and admirers in all parts of Canada, consented to retain the leadership of the party, will be welcome news.

Mr. Borden is a public man of the stamp and character of whom Canada has too few. His high personal character, his calm, judicial view of all public questions, his efforts to uphold all that is best and noble in the life of the Canadian people and their representative institutions, coupled with his splendid abilities and thorough knowledge and grasp of all public questions make him a chieftain around whom his followers can rally with pride. Several seats have been offered Mr. Borden and he will accept one of them. Shortly after the new parliament assembles a member will resign, the Speaker will issue a writ for a bye-election, and before the session is very far advanced Mr. Borden will again be in his place as leader of the Opposition forces with a united and aggressive party at his back.

PEN POINTS.

David Russell is the would-be J. Pierpont Morgan of Canada.

When things grow dull Hon. Mr. Blair is generally good for a first class sensation.

For public men a number of Peterborough aldermen just now possess too re ing a disposition.

Bengough, who appears in the Opera House to-night, is not a relative of our former genial townsmen — Messrs. Gus and Dick Gough.

Hamilton constables complain that they have no chairs in which to sit when taking their midnight lunch. That's a standing disgrace.

Rev. Dr. Crothers has been delegated to preach to the new board of aldermen. Perhaps they will need counsel.

Owing to the prolonged dry weather some farmers are having a great deal more difficulty in watering their stock than certain Canadian corporations have.

Chief of Police Powell has resigned. Ottawa will look a long time before it will find another chief who looked this part as well as the retiring official.

This is the season of charity and good cheer. It certainly is a period of denial with certain politicians —Mr. Blair, Mr. Emmerson, Mr. Stratton and Mr. Russell.

Lord Strathcona has cut out the mid-day lunch. Now when some noble lord asks him how he is getting along he will have to change the stereotyped reply, "Oh, not too bad. Getting three square meals a day."

After Halton between two opinions John R. Barber, the well known paper manufacturer and Liberal M.P. P. has decided to not seek re-election. Mr. Barber had a close shave in the last contest his majority being cut down.

Peterborough's new Collegiate Institute will be an institution of which the citizens may well feel proud. We are building for the future, and what may appear to be an extra large structure to-day will, in a few years, at the town's present rate of development, prove none too commodious for our needs.

ALONZO FEE WAS FINED.

Port Hope Dec. 3.—Alonzo Fee, of Millbrook, was in the Police Court this morning, charged with having on his premises liquor for sale without a license. He pleaded guilty to the charge and was fined $20 and $14.13 costs, amounting in all to $34.13. This makes several times that Mr. Fee was in court on similar charges, and the Magistrate took pity upon him on this occasion and imposed the smallest fine possible. Mr. Fee paid the costs and was given until the 20th of the month to pay the fine. He has promised to sell all the furniture and fixtures of th ehouse and settle down

The case of ale which Messrs. Sing & Garbutt brought to town was ordered to be emptied out and have the bottles returned to Fee. Those who were present at the court were Police Magistrate Holland, License Inspector Powers, Constable Bond, Bailiff Sing and the press representatives, and just to show what a temperate crowd they were we might mention that it was impossible to secure a cork screw from any one of them. Finally Mr. Sing received the necessary instrument, and now the liquid is resting in the lake, having found access through the town hall lavatory and the Queen street sewer.

Coughs, colds, hoarseness and other throat ailments are quickly relieved by Cresolene tablets, ten cents per box. All druggists.

MURDEROUS ASSAULT.

Winnipeg Polander Horribly Beaten About the Head By Three Thugs—Life Hangs By Thread.

Winnipeg, Dec. 8.—Horribly beaten about the head, with a huge gash in his scalp and his right temkle, and his face swollen to almost double the normal size, Michael Fryman, a Polander, about 34 years of age, now lies at the Winnipeg General Hospital, making a stubborn fight for his life, which hangs by a slender thread. Fryman was found lying in a woodshed in the rear of the house occupied by Edmund Pion, 819 Selkirk avenue. The murderous assault took place on a vacant lot, near Pion's residence. Marks of blood and trampled snow thereabouts indicated that a hard fight was made before he was finally overcome, and crawled into the shed. From tracks in the snow, not more than three participated in the assault. Fryman is too ill to give a connected account of the assault.

Committed For Trial.

Port Colborne, Dec. 8.—Joseph Beanimis, an Italian, was committed for trial yesterday by D. M. James on a charge of having attempted to use another man's bank book to draw funds from the P. O. Savings Department here. He will be tried at the fall assizes at Welland.

Helped Himself to Wheat.

Wolseley, N.W.T., Dec. 8.—A sensation was created in town yesterday morning when it was stated that Ed. St. Cyr, a prominent farmer, had been caught red-handed at 4 o'clock in the morning helping himself to a load of wheat from a C.P.R. car. Murray McBean, employed by the C. P. R. Company here, did the detective work, and Frank Butcher, town constable, landed his man in Wolseley Jail. St. Cyr will probably be brought before Justice Peace to-day.

Harryett Goes East.

Toronto, Dec. 8.—Police Magistrate Samuel Harryett will be taken to Belleville to-day by one of Colonel Sherwood's officers. Yesterday Magistrate Denison, Crown Attorney Curry and Detective Forrest, visited St. Michael's and arraigned Harryett on the charge of conspiracy in connection with the bogus ballot box case. He did not elect or plead.

Burglar Railroaded.

St. Thomas, Dec. 8.—Alvin Gilroy, a married man, about 22 years of age, belonging to this city, was caught in the act of burglarizing Bert Day's store at Port Stanley at one o'clock yesterday morning. He was arraigned before County Magistrate Frank Hunt, here, yesterday morning, and pleaded guilty. He was sentenced to five years in Kingston Penitentiary.

Safe Blown Open.

St. Thomas, Dec. 8.—Some time during Tuesday night the office of the Still Manufacturing Company on the 7th concession, was burglarized and a safe blown open. One safe was blown open and badly damaged and evidently an attempt was made to blow up the other safe when for some cause unknown it was stopped. All the burglars secured was a bag of silver, not a very large amount.

KILLED AFTER 49 YEARS.

Richard Williamson of Hamilton Dies in Line of Duty.

Hamilton, Dec. 8.—After serving the Grand Trunk Railway for 49 years, moving about trains and engines all that time without ever receiving so much as a scratch, Richard Williamson, 486 North James street, a car cleaner, employed at the Stuart street station, was caught by a train last night about six o'clock, and instantly killed. His body was horribly mangled. A train pulled into the station, and when Williamson tried to cross the track behind it, the train backed up, knocked him down and dragged him under the wheels. He was 69 years of age, and leaves a widow, two sons and a daughter. Coroner Balfe will open an inquest this morning.

Rat Poison Left About.

London, Dec. 8.—Ina, the fifteen-months-old daughter of Mr. and Mrs. Shoebotham of London township, died from accidental poisoning Tuesday afternoon. It appears that some pieces of rat poison had been left in one of the rooms in the house, and a caller going out left the door of this room open. The child entered the room unnoticed, and ate the poison.

Two Children Badly Burned.

Rat Portage, Dec. 8.—The little son of Mrs Martin Nelson, aged ten, and baby sister were badly burned yesterday afternoon during the absence of the mother. The boy endeavored to light the fire with coal oil. The flames spread and ignited the clothing of the baby. The boy's clothes also caught fire, but he rushed to the street with the girl and rolled her in a snow bank. The girl cannot live.

Nineteen Drowned.

Tripoli, Dec. 8.—A boat from the Turkish corvette Mansura, manned by forty seamen, has sunk in the roadstead. Nineteen of the crew were drowned.

Thos. Beasley Honored.

Hamilton, Dec. 8.—Last evening the members and ex-members of the Board of Education presented Thomas Beasley with a handsome gold watch and an address in honor of the fact that he had completed his fiftieth year as secretary of the Board.

Round the World in Log Canoe.

London, Dec. 8.—John C. Voss, master of the Tilikum, who left Victoria, B.C., in a "dugout" of two and one-half tons, has arrived here after sailing around the world, and is shortly to begin a lecturing tour through England.

Blew Out His Brains.

Montreal, Dec. 8.—August Muerchi, an expert electrician, employed by the Montreal Light, Heat & Power Company, blew his brains out yesterday afternoon, leaving a letter addressed "To Whom it May Concern."

He cannot be avenged who will [illegible]

THEY MUST FORGET THE PAST PREMIER ROSS GIVES ADVICE.

Says to Liberals that the Bygone Record of the Party has been Sealed with Seven Seals.

Admits, However, That it Has Been Smirched, and Asks What They Are Going to do in the Future—Liberals Must Smother Their Political Consciences—Election in P. E. Island.

Ottawa, Dec. 8.—Hon. G. W. Ross, who dropped in to the Liberal nominating convention last night, announced that he had just come on a business trip and did not know he was to be privileged to speak at a Liberal gathering.

The men selected are G. J. MacDougall, barrister, who was the unanimous choice for the Catholic nominee, and G. S. May, merchant, who was elected on the second ballot for the Protestant candidate.

"Can't You Forget."

In commencing his address, which was brief, as he had to catch the train, to return to Toronto, the Premier said, "I had no idea that I would be privileged to attend a Liberal gathering, met to select two candidates to represent Ottawa in the Ontario House. But you are at the right kind of work, at the right time, and not any too soon. I must not tell you secrets, but I may say that there will probably be a general election before many months, if not before many weeks."

"Whatever," he continued, "is written on the pages of past history that is not pleasant, we are going to forget, and take good care that no such writing shall appear on the pages of the future. The past is closed and sealed with seven seals. But we are not going to forget that the Conservatives have a record, too, and one with which we need not fear comparison. If I had my way I would begin now and ask what we are going to do in the future. We can't live in the past."

The Premier had a conference with some of the party later and discussed the situation.

WISHED THEM WELL.

Mr. and Mrs. Geo. Young, North Monaghan, Honored by Friends.

Friends and neighbors to the number of about 50 gathered at the home of Mr. and Mrs. Geo. Young, on the Boundary Line, North Monaghan, on the evening of Dec. 6th, to wish them well, prior to their retirement to town.

The following address was read by Mr. James Middleton:—

To Mr. and Mrs. Geo. Young, North Monaghan:

Dear Friends,—We are gathered tonight, on the eve of your removal from among us, to bid you a fond farewell. The close relations between us as friends and neighbors, cannot now be broken without feelings of sadness, but we hope that you may be long spared and that we may see your kindly faces quite often in our neighborhood.

In your home in town you will find new friends, and whereas it may seem difficult to adapt yourself to your new surroundings, yet we trust that your life there may be happy, and that well earned retirement, after years of daily toil, should prove all the more benign.

We cannot let you leave us, without in some way other than words conveying to you our deep appreciation of your many kindly acts and neighborly disposition, ever willing to lend a helping hand in the hour of need, and your genial hospitality to all within your doors. We wish you to accept these fur gauntlets and this silver cake dish, not as a reward, but as a remembrance that your long and useful lives have left a strong bond between you and your many friends. May that trust in Divine Providence which has kept you through the years, bring you to that rich reward and prove to your closing years a source of comfort. Wishing you the fullest compliments of the coming season, and a safe removal to your new home, signed on behalf of your neighbors and friends,

WM. SWINTON
MRS. J. CAMPBELL.

Mr. Young, though completely taken by surprise, found words to thank his friends for their kind remembrance, and regretted leaving such a good neighborhood. Mr. and Mrs. Young have for a number of years enjoyed the high esteem of the community, and are now moving to their new home in town on Park street.

Nervous, Sick Headache.

Mr. O. Barber, Simcoe, Ont., writes: "I was troubled for a long time with headaches, which would come on about once a week with such violence that I could not eat or do my work. I tried headache powders and quick cures, which did no good. About eight months ago I took six boxes of Dr. Chase's Nerve Food, and I have not been troubled with headache since."

MARRIED IN STEELTON.

Rev. T. Ernest Bennett and Miss Mabel Speer, Who Has Many Friends Here.

Friends in town will read with pleased interest the following account of the wedding of Miss Mable Speer to Rev. T. Ernest Bennett:—

"A quiet wedding took place at the home of Mr. and Mrs. W. W. Speer, Wellington street, Steelton last Monday evening, Nov. 28, when their only daughter, Mabel M., was united in marriage to Rev. T. Ernest Bennett of Sutton's Bay, Mich. The marriage ceremony was performed by Rev. A. N. St. John, B.A., of the Steelton Methodist church, assisted by the Rev. D. McEachern, of St. Paul's Presbyterian church, in the presence of the family and a few friends. Miss Pearl Hunt, of the American office, was bridesmaid, and Mr. Doug. H. Speer, brother of the bride, assisted the groom. The bride was becomingly gowned in white silk organdie over white taffeta, and carried a shower bouquet of white roses. The bridesmaid wore heliotrope crepe de chene and carried pink roses. After a tour in the east the young couple will return to the home of the bride's parents and spend a few days, after which they will take up their residence at Sutton's Bay, Mich., where Rev. Mr. Bennett has charge of the Congregational church. Miss Speer has been a resident of Steelton for the past three years, and is highly esteemed by a large circle of friends who wish her all happiness and prosperity.—The Sault Star, Dec. 1, 1904.

ACCIDENT IN HAVELOCK.

Trainmaster's Clerk Broke His Leg—Other News From That Village.

Mr. R. Fairburn and wife have returned from an extended visit to Manitoba and the Northwest.

Rev. J. C. Bell, former pastor of the Methodist Church here, occupied the pulpit at Trent Bridge morning and evening last Sunday. A large number of our citizens drove over to the Bridge for each service.

Mrs. J. Puffer, of Hastings, is visiting Mrs. E. Lancaster.

Mr. and Mrs. J. Hogg, of Roseneath, visited friends in town this week.

Mr. R. Phillips, of Phillips Bros., is in Toronto on business.

Mr. R. Childs, yard engineer, is being transferred to Peterborough.

Mr. A. Brinkman, of Smith's Falls, formerly of this place, succeeds Mr. Childs.

Mr. S. Lee, trainmaster's clerk met with a painful accident on Saturday evening last while scuffling with a friend at the station, where he is employed. He slipped on some ice, fracturing his leg between the knee and the ankle. Dr. Crawford attended and he is now doing nicely.

Mr. S. Sullivan, of Campbellford is taking his place during his absence.

Mr. J. Fitzgerald, of Peterborough is in town on business.

Mr. Rutherford, of Peterborough, is also in town on business.

Mr. Adam Hall, of Peterborough, has men engaged putting in heating apparatus in Mr. C. S. Armstrong's new hotel.

Mr. A. Coverington, cashier in the Sovereign Bank here, leaves to-morrow for Toronto, where he has been promoted to the position of head cashier in one of the Toronto branches.

Rev. Dunke, of Campbellford, occupied the pulpit of the Methodist church Sunday evening.

Quite a number from here attended the funeral of Mr. D. Flynn.

Mr. James Henry of Lindsay, renewed acquaintances here this week.

—The St. Thomas Journal says:—Peterborough street railway is erecting an open air skating rink at end of its line as a means of increasing its revenue. The Journal made the proposition last year that our street railway should convert Pinafore Lake into a condition that would make it an attractive place for skating. At that time we pointed out that it would necessitate the placing of several electric lights about the lake and the building of a frame structure for dressing rooms and resting place. In this way at very little expense, the traffic on the Wilson avenue line could be maintained during the winter. During the winter months this line does not pay, but with an attraction at the park it would be made quite remunerative.

GRIN AND BEAR IT.

People with pleasant temperaments are easily imposed upon by men as well as nature. Very frequently we see this genial sort of people tied down with severe attacks of Rheumatism or Neuralgia and they grin and bear it as though they enjoyed their predicament. They are content to let things take their course and do not realise that this disease will undermine their whole system and shorten their lives by many years. Relatives and friends should intercede and insist that these satisfied suicides take immediate treatment with the great South American Rheumatic Cure. It gives instant relief and we have records of cures in two to three days.

Mrs. John Beaumont, Hess, Ont., writes—"For fifteen years I had been troubled with rheumatism. I was discouraged and had given up hope, when I was commended to try South American Rheumatic Cure. In one week from the time I commenced its use I was completely cured."

Build up your nervous system, use South American Nervine Tonic. It is the secret remedy for nervous diseases.

Rubber Rubbers

Every Woman, Man, Miss and Child should have Rubbers to fit their Shoes.

We have all the shapes that are

CORRECT

for the present style of shoe.

This is Rubber Season, and we are ready for all comers.

You can't buy poor Rubbers here—we have none.

J. T. STENSON

504 GEORGE STREET.

The Daily Review

THURSDAY, DEC. 8, 1904.

PREMIER PETERS IN.

Prince Edward Island Local Government Returned to Power.

Halifax, N. S., Dec. 8.—The Prince Edward Island Government was returned yesterday by about the same majority as when it went to the country. Commissioner of Public Works Cummiskey was defeated and Premier Peters, who now has a majority of six, will likely lose his seat when the special votes are counted. Mathieson, the leader of the Opposition, was elected, with a good majority. Both Governments worked hard to defeat the Conservatives. Imported hay, which was obtained in large quantities, was freely distributed and every possible scheme was worked.

The members elected so far are.

Conservatives—Mathieson, Prowse, McKinnon, A. J. McDonald (acclamation), Leonard, Wood, McCourt, Morson, John Kickham, Fraser.

Liberals—Godkin, Clarke, Simpson, Smith, Read, Reid, Warburton, Hughes, Irving, Hazzard, Richards (acclamation), McInnis, Bowlen, Agnew, Gallant, Peters.

Doubtful—McNutt, J F H Arsenault, McWilliams, McMillan, Douglas.

Full returns in close districts will not be known until the special votes are counted next week

NOMINATIONS ON WEDNESDAY.

West Lambton—F F. Pardee, Liberal.

North Renfrew—Dr. M McKay, Liberal.

Kingston—E. J. B. Pense, M.P.P., Liberal.

Ottawa—E. J MacDougall, Liberal.

Ottawa—G. S May, Liberal.

FOR TWENTY YEARS.

Not an Unusual Instance

"I used Pyramid Pile Cure and have not had any trouble since. I have been a sufferer with piles for twenty years. I think it is the best remedy on earth for piles. Hoping this may help others to use this remedy," Mrs. J. D. Teller, R. F. D. 20, Sparta, Mich.

It is a singular fact that although many women suffer from piles or hemorrhoids, they frequently do not have proper treatment because of a delicacy women have in mentionion such a subject. Especially is this the case with those who have no husband or brother in which they can confide; and a physician is seldom consulted until the pain and agony incident to piles becomes unbearable.

Thousands of women have suffered longer than did even Mrs. Teller, always experiencing slight or temporary relief, if any, from the various remedies used and finally settling down to the conviction that a cure in their cases was impossible. Pyramid Pile Cure has come as a boon to all such, as it seldom, if ever, fails to effect a permanent cure. It is sold by druggists for fifty cents a package, or will be mailed by the makers to any address, upon receipt of price. Absolute secrecy is guaranteed, and no name is ever used without the consent of the writer.

It is suggested that those interested write to Pyramid Drug Co., Marshall, Mich., for their little book describing the causes and cure of piles, as it is free for the asking.

FOR XMAS WORK.

Passepartout.
Brass Corners.
Sepia Pictures.
Colored Pictures.
"Cut Out" Cards.
Colored Mounting Papers.
Mounting Boards, all Shades.
Kindergarten Sewing Cards.
Drawing Stencils for Children.
Kindergarten Straws and Circles.
Japanese Table Cloths and Napkins.
Embossed Card Board in white and colors.
Raffia and Reeds for Basketry and Photo Holders.

These are a few of the materials we have in stock for Xmas work, and we have others that are not in the list. Open nearly every evening.

The Review Stationery Dept.

Legislation cannot take the place of love.

EDUCATIONISTS VISITED SOME EXCELLENT SCHOOLS

Report Giving Description of Buildings in Detroit, Windsor and London.

The Members of Board of Education Given Good Idea of What is Going on Along Advanced Lines and the Information Received Will be Put to Good Account.

(Concluded from yesterday.)

Off the Chemical laboratory was a class room, with a large operating table covered with slate, and having a sink in one end. The seats for the pupils were provided with book rests, to enable the students to take notes. In this room we found we found two large cabinets in which were kept balances, microscopes etc. Off the class room were two rooms, a general store room, and a large teachers' room, which had every facility for making experiments and prepiring work for the classes.

ALL APPLIANCES.

In the physical laboratory the arrangement was similar to that in the chemical department, having a large work room well fitted with appliances, including forge and anvil and electric motor. The work shelf was around one side of the room, and had tables along the centre, provided with sinks, escape flues and two concrete piers which were sunk ten feet under ground. Off this room is a large class room. The windows of this room were arranged with wooden roller shutters inside, which were closed when it was necessary to use the lantern. Off this room was a dark room in which were no windows, and in the corner of this was a developing room for photographic work. A lantern similar to the one recently purchased by your Board was in use in this department. In addition to this lantern was fitted with a projection which enabled the operator to throw opaque pictures on the canvass.

The manual training department was most complete, having a large number of carpenter's benches, with a full complement of tools, turning lathes, scroll saws etc.

On the second floor, in addition to the class room, was the Principal's room, a waiting room and library. These were most conveniently arranged, being directly under the eye of the Principal. The library was in charge of a librarian appointed by the Board, and a yearly grant of $250 was made to keep up the library. There is a lecture hall to seat 900 on this floor.

On the third floor, in addition to the class rooms, was the Botanical room, with its class room, store rooms and conservatory. The latter was most attractive with its glass walls and roof banked with plants of different varieties. It must, indeed, be an inspiration to the pupils who are privileged to study amid such surroundings.

THE GYMNASIUM.

On the fourth floor was the gymnasium. The ceiling and walls were not finished, the floor was of oak and deadened to prevent any sound being heard below. Each pupil had his own locker, and every convenience for gymnastic work. This plan was found in both High Schools in Detroit and was strongly recommended from an economic point.

No elevator is used in this building, each floor being reached by a wide and easy stairway beautifully finished in oak.

The building, from basement to attic was well planned, tastefully arranged and beautifully finished. Great care had been exercised in all the material used, even the hardware was of a superior class, and the same throughout. When it is considered that this expensive building with its costly furnishings was to provide accommodation for less than 500 pupils, one realizes the interest our neighbors assume the line take in education.

The next place visited was Windsor. A deputation of the School Board of that place showed us first the Collegiate Institute. This building was built a few years ago and was considered quite modern at the time. The members of the Board, however, expressed their regret that more money had not been spent on the building, as at the present time it is not, nor can it be made, a modern school. The Science rooms are not arranged as they would like to have them, and in some other respects they considered the building not equal to present needs. There is quite a large piece of ground already belonging to the school, and the Board is now negotiating for the purchase of more land.

The Public Schools of Windsor are equal, if not superior to those in any place we visited. A new building is nearing completion and is a very fine structure. It is finished with the best material throughout, and the class rooms sufficiently large and well ventilated and with splendid light. One room in particular was most noticeable. This room is intended for the kindergartens and is situated on the south side of the building. It is built in the form of a half circle and certainly would make an ideal kindergarten.

The last place visited was London. About nine o'clock we were met by the representatives of the Board of Education and driven to the principal schools in the city. The first school visited was one of the largest public schools. This school was well arranged and had all the conveniences that could be required.

LONDON COLLEGIATE

The Collegiate Institute of London is a large building. The original structure was comparatively small as compared with the present building, but additions have been made to it at different times. Notwithstanding this the accommodations are not sufficient even after erecting a separate building for Commercial purposes. In order to carry on the work the American plan is adopted, that is of having a large central class room, from which classes are taken to the different recitation rooms. The Domestic Science Department is maintained in connection with this Institute, and the boys attend the Normal School for Manual Training. The school grounds are much too small, a fact regretted by the present Board.

The best building we visited in Ontario was the Normal School. It was built at a cost of $70,000 exclusive of grounds, and is most complete in its appointments. Dr. Merchant, the Principal, conducted the committee through the school. He was most interested in our mission and gave valuable hints and suggestions regarding our new building.

The Manual Training and Domestic Science Departments were fitted with all the modern conveniences and received the attention in this Provincial institution that their importance deserves. The Science departments are also provided with all necessary equipments. We found the gymnasium in the attic, the same as in the Detroit schools.

The finest room in this building is the assembly hall. It is generally considered one of the best in the Province. It is 54 by 40 feet, with a 30-foot ceiling. The Preston seats are used and certainly were the most appropriate seating arrangement we had seen.

Your committee also had an opportunity, while in London, of visiting the new Armories, and were thus enabled to form some idea of those which are to occupy the grounds adjoining our Collegiate Institute.

APPRECIATION.

Your deputation would like to place on record their appreciation of the kindness shown and the information given by the school authorities in each city visited, and would especially ask our Board to recognize the kindness shown your committee in the royal reception accorded us by the London Board of Education, who spared neither time nor expense in making our visit to their city most enjoyable as well as profitable. Your committee as well as our architect, Mr. Belcher, feel that the knowledge gained by our visit to the above schools has amply repaid the Board for expenses incurred.

From this report it will be seen that we have altered our original plans, to secure better sanitary arrangements, a better system of lighting, heating and ventilation, larger halls, brighter and more convenient class rooms and, on the whole, a building as complete in all appointments as modern architecture can make it.

In submitting the foregoing recommendations for the careful consideration of the Board, your committee cannot too strongly impress upon you the necessity of keeping in view our future as well as our present requirements, and we are anxious only that the Town of Peterborough may attain the same enviable reputation educationally that it now enjoys industrially and commercially, and with our excellent staff of teachers and a building such as we have propose, we are confident that Peterborough will stand second to none among the High School centres of the Province.

Your Committee, before finally deciding upon these recommendations, submitted them to a meeting of the Collegiate Institute staff who have given their unqualified approval of the suggested changes.

All of which is respectfully submitted.

(Signed) H. P. KENNEDY,
Chairman Building Committee.

THE LATE R. H. BENSON

Mrs. Mudapath Benson, who died on Friday at her country home in Mellington, New Jersey, was a noted philanthropist, and will be mourned by rich and poor alike. She was connected with many charitable organizations in New Jersey, and with the State Charity Aid.

She was the mother of State Senator Robert D. Hudspeth, who was her only son.

Mrs. Benson's maiden name was Strong, and her family came from Coltrane, where she was born. At an early age she married Thomas Hudspeth, a lawyer, of Toronto, and her sister married the late Postmaster Scott, of Cobourg. Late in life she married Dr. Benson, who was a well-known practitioner in Lindsay, and a cousin of Robert L. Benson, barrister, of Toronto.

One of her daughters married Collector of Customs Burton at Port Hope, and the other a son of the late J. B. Hall, of this same place.

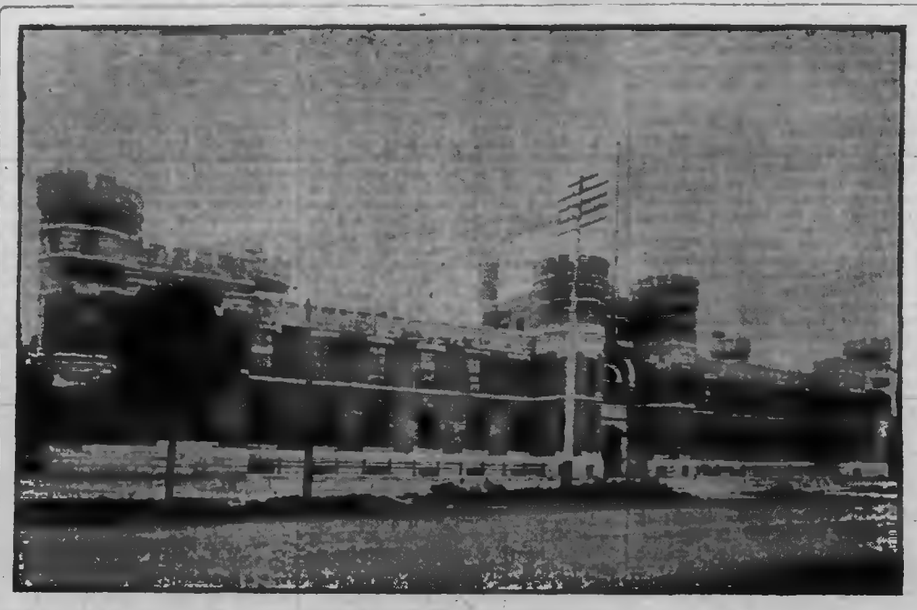

THE LONDON ARMORY.

A magnificent building, similar to the one shown in the above cut, is to be erected by the Government in Peterborough. The Armory, according to plans spoken of at the present time, will occupy a site on the south side of the property between Murray and McDonnell sts., while the new Collegiate will be reared on the north side.

RAIN URGENTLY NEEDED.

Farmers Having Difficulty in Watering Their Stock.

The month of November was a particularly dry one and owing to the lack of rain, many of the swamps, creeks and wells in this county are not "filled up." Farmers in Otonabee and other townships are complaining, in several cases, of not having water sufficient for their stock. They have as a consequence been put to considerable hardship.

One farmer stated to the Review to-day that he had to draw thirteen barrels of water two miles every day in order to refresh his stock. The complaint of dry wells not only comes from this district, but from many other places in the province.

A Hamilton correspondent writes: I detected a note of anxiety among the farmers on the market to-day, as they marked the sure signs of approaching winter as the snow came down. Should winter set in now, it would be almost a national calamity. There has been scarcely any rain for two months. The pools, the swamps, the ponds, the creeks, and in too many cases the wells are dry and the prospect of a hard winter and no water for the stock is simply appalling.

Surest Cure for Colds.

"It is with pleasure that I certify to the wonderful success of Dr. Chase's Syrup of Linseed and Turpentine as a cure for colds. It is the best and surest treatment for coughs and colds that we have ever been able to find."—Mrs. Geo. Good, Tichborne, Addington Co., Ont.

All active members of the Y.M.C.A. are requested to reserve Tuesday evening, Dec. 13th, for the active members tea and social re-union to be held on that evening, commencing at 7.45 o'clock. Fuller particulars later.

SUNLIGHT SOAP

Household utensils can be made to look as good as new by washing in a suddy solution of Sunlight Soap. They will shine and glitter thus helping to make the home bright and inviting.

Sunlight Soap means less than half the labor required in washing with common soap—and makes everything spotlessly clean.

Sunlight Soap is made of pure oils and fats, contains no ingredient injurious to the hands or clothing.

ASK FOR THE OCTAGON BAR

Sunlight Soap Washes the Clothes White and won't Injure the Hands

LEVER BROTHERS LIMITED, TORONTO 8a

THE DAYLIGHT STORE.

WHERE DO YOU BUY YOUR

Clothing?

This is a very important matter and still many men appear to think it of no consequence.

They buy just anywhere they happen to see something that strikes their fancy.

But there's a difference in stores, as well as in clothes.

Some stores go in for "cheapness," others for quality. Which do you prefer?

"You pay your money and take your choice." If it is smartness of style, perfection of fit, thorough reliability, at a fair price, you are after, then this is the Clothing Store for you. Buy a

Sovereign Brand Suit

and you will wear none other,

Lang & Maher

Clothiers and Furnishers to Men Who Know.

409-11 Geo.-st. Peterborough

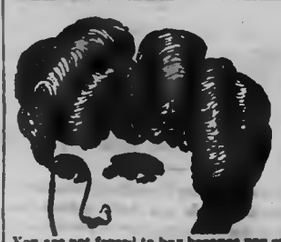

YOU HAVE HEARD OF

Professor Dorenwend

AMERICA'S GREATEST HAIR GOODS ARTIST.

He is coming to Oriental Hotel, Peterborough, on **FRIDAY, DEC. 9th.**

This visit gives you a chance to consult PROF. DORENWEND about your hair and to choose from the stock of Hair Goods, which he carries with him—just what you require. You can try on any Switch, Bang, Pompadour, etc., and see just how it will look.

Professor Dorenwend can be depended upon to sell you only first quality Hair Goods.

You are not forced to buy because you call to see and examine these goods.

Baldness as all men know, disfigures and adds an aged expression to the face. Why remain bald when Professor Dorenwend can fit you with a WIG or TOUPEE, which will hide all traces of Baldness and take the place of your own hair! Doctors recommend these Toupees as a preventative for colds in head, catarrh and neuralgia. Professor Dorenwend will fit you on the spot and show you just how you look afterwards.

LADIES—READ THIS !!

You will never have a better opportunity to see for yourself the beautiful assortment of SWITCHES, BANGS, POMPADOURS, WAVES, WIGS, Etc., which Professor Dorenwend carries with him.

Remember the date and don't fail to call at the hotel and see PROFESSOR DORENWEND. If you cannot call write for Prof. Dorenwend's Catalogue—It's free.

The DORENWEND CO., of Toronto, Limited.

108 and 105 YONGE ST., TORONTO.

HIGHEST CASH PRICE

PAID FOR

Furs, Skins, Hides, Tallows, also Junk

OF ALL KINDS

T GEORGE HOLMES

Cor. Simcoe and Bethune-sts.

The Daily Review

Is for sale each evening at the following places:—

Braund's Grocery, 111 Park street.

Gobson's Grocery, 299 Rubidge street.

Gross Bros.' Grocery, 362 Charlotte street.

Manion's Grocery, corner Mark and Elizabeth streets, Ashburnham.

Edgecumbe's Grocery, corner Antrim and George street.

Children's Aid Society

FOR THE CARE OF NEGLECTED AND ILL-TREATED CHILDREN

INCORPORATED by Act of Legislature, 1899. Information required. Informants names kept strictly private.

CHILDREN FOR ADOPTION

(Office Hours: 11 to 12 a. m.)

OFFICE:—DIVISION COURT BUILDING

GEO. COCHRANE
AGENT AND ASST'N SECY

Double Windows

If you want your Double Windows put up, send your orders to J. T. Turner & Sons, the Tent Manufacturers, George Street, who will send their men promptly to do the work at reasonable prices.

NOTE THE ADDRESS

J. J. TURNER & SONS

Cor. George, King and Water-sts.
Peterborough, Ont.
Telephone 856 Rds-to-25 day or night.

MEN'S UNDERWEAR

At LeBRUN'S

Of good cheap Underwear there is no end at LeBrun's—and there would'nt need to be to meet the demand, tastes and wishes of the well dressed men who come here for it. Every customer has a favorite quality, and we're in the business to supply it. Fleece-lined, all-wool, with Scotch finish, natural wool, fine soft, delicate merino wool, hygenic and unshrinkable silk and wool—whatever you fancy. Come and select at Le'Brun's. Quality clear through. Price begins at 25c each for Shirts or Drawers, and goes up to $2.50 per garment. Truly we are great on WINTER UNDERWEAR! We also want the attention of working men to our heavy outside WORKING SHIRTS at 39c, and to our OVERALLS and SMOCKS.

H. LeBrun & Co.

Xmas Boxes.

TO SUIT EVERY AGE, OCCASION AND PRICE.

Warm Comfortable Pretty

AT THE

Knitting Works

Come and make your choice while the stocks are full. Make a deposit and we will lay aside for you till you want them.

Nelson & Stapleton

Real Estate Agents

387 Water-st. Phone 325.

Property for sale, purchase or exchange.

The Daily Review

THURSDAY, DEC. 8, 1904.

Those Photographs.

If you want to please your friends with a photograph of yourself, call at Turner's the photographer, George-st. Christmas work a specialty. 3d

Sons of England.

Special meeting of Lansdowne Lodge, No. 25, S.O.E., will be held in the lodge room, this (Thursday) evening, Dec. 8th, at eight o'clock. All members requested to be present. Dr. Young will act as lodge physician until the not regular meeting. By order, H. L. HEAL, President.

An emergent meeting of Corinthian Lodge, A.F. and A.M., No. 101, G.R.C., will be held in the lodge rooms, corner of George and Simcoe-sts., at 1.30 p.m., on Friday, Dec. 9th, 1904, for the purpose of attending the funeral of he late Wor. Bro. H. Pigeon, M.D.

Members of Peterborough Lodge and all other Masonic brethren are also invited to attend. Masonic clothing will be worn.

H. NESBITT, W.M. T. F. MATTHEWS, Sec.

Bengough is Here!

He will be in the Opera House To-Night.

R. N. Jolliffe will sing.

Tickets 35c. and 25c.

Lever's Y-Z (Wire Head) Disinfectant Soap Powder dusted in the bath softens the water at the same time that it disinfects. 2d

ADAMS **THE LADIES' NEW STORE** ADAMS

A CLEAN-UP

In Lustre Waists and Sample Lithograph Cushion Tops for FRIDAY and SATURDAY.

WE HAVE GROUPED TOGETHER SEVERAL ODD LINES OF LUSTRE WAISTS, WHICH WE WANT TO CLEAR OUT ON FRIDAY AND SATURDAY.

For $1.48

12 only, LUSTRE WAISTS, Black, Navy, Cream, with large tucks. A splendid Waist—our regular $2.00 line. Clearing price for Friday and Saturday.....$1.48

For $1.78

15 only, LUSTRE WAISTS, Black, Navy, Cream, with large tucks and hemstitching. A beautiful Waist—our regular $2.25 and $2.50 lines. Clearing price for Friday and Saturday.....$1.78

Lithograph Cushion Tops

We have secured a set of Cushion Top Samples, 6 dozen. Among them are many 50 and 75 cent qualities, of the newest and best designs. On sale Friday and Saturday, each..... 25c

New Cushion Cords 5 and 7½c

New Cushion Girdles . . 25c

Harry Adams

REGULATION OF POLE AND WIRE LINES ON STREETS

Important By-law Which is Being Considered by the Town Council.

Companies Have Been Consulted in the Matter—Corporation Will Assume Control of the Situation as Soon as Possible—Provisions of the Measure, Which, if Enacted, Will Bring About Much Needed Reform.

The Review to-day publishes a by-law which, if passed by the Council, will bring about an appreciated reform. It has to do with the regulation of poles and wires on the streets, and it is not hard to observe the necessity for such a measure.

The Council initiated their action in this matter by first submitting a by-law, prepared by Mr. E. H. D. Hall, town solicitor, to representatives of the telephone, telegraph and electrical concerns interested. These gentlemen, and the Mayor and Aldermen, have had a number of conferences on the subject, and as the result a by-law, which appears to be as satisfactory as possible to all concerned, is ready for the Council. The measure has to yet receive the benefit of another conference, however, and it is the Mayor's hope that everything will be in shape to pass the by-law before the end of the year.

Peterborough occupies a unique position in having a considerable number of pole and wire lines, in comparison with other towns, and it is a pleasing fact that discussion on the problem is to be followed up by action. It has been said that Peterborough need have no fear of scarcity of houses, for by boarding up the street poles where they are thickest a fairly good shift might be made. It does appear that very little method has been observed in the placing of poles on the streets, so long as they answer the purposes for which they have been erected. It is the Council's intention to assume control of the situation at as early a date as possible, the expiration of franchise affording the opportunity required.

The by-law, which will be read with considerable interest, is as follows:—

The Corporation of the Town of Peterborough by the Council thereof enacts as follows:—

1. In this bylaw the word "Town" shall mean the Town of Peterborough—the word "Council" shall mean the Council of the said Town of Peterborough—the words "pole" or "poles" shall mean and include in addition to poles, wires, guy and stay wires and all other appliances used in the erection and maintenance of a pole line for stringing wires. The word "streets" shall mean and include streets, lanes, public squares, parks, bridges and other public places in the Town of Peterborough. The word "Engineer" shall mean the Corporation Engineer for the time being of the said Town.

2. No person or company shall erect or place any poles or string any wires or place any ducts, conduits or other appliances on, along, across, over or under any of the streets without the express consent and authority of the Council; and no person or company shall change the location, height or quality of any pole heretofore or hereafter erected or placed on the said streets without the express consent and authority of the Council, except in cases of emergency which may be dealt with by the Engineer who shall immediately report same to the Council.

3. Any person or company desiring to erect and place poles on any of the streets shall before doing so present a petition to the Council asking for liberty to erect and place such poles and shall present with the said petition a map or plan drawn to scale to the satisfaction of the Engineer showing the streets on which it is proposed to erect and place such poles and the proposed location on said streets of the same and also the location of any existing poles on the said streets, and such petition shall set out in detail the objects and purposes of the applicant and the necessity for the erection of such poles. Such petition and plans shall be filed with the Town Clerk, who if the same comply with this bylaw shall refer them to the Engineer to report and such petition shall not be acted upon until the Engineer's report is received.

4. The Council may grant such application in whole or in part with such alterations in the proposed location of such poles and upon such conditions as the Council may deem proper.

5. Any person or company erecting or placing poles on any of the streets shall place and locate the same in such manner as not to interfere with the existing poles, wires and other appliances then on the said streets, and so as to encroach as little as possible upon the business portions of George, Water, Hunter, Simcoe and Charlotte streets, and any person or company doing any such work shall as to the location, height and quality of such poles be under the control of the Engineer or such other person as may be designated by the Council and shall do all work to his satisfaction and subject to his approval and shall not unnecessarily encumber or obstruct the said streets, and after any work on the same is done shall at once restore the said streets to the same condition they were in before such work was commenced, and shall not cut, trim, injure or destroy any shade or ornamental trees without the express consent of the Council, nor shall any guy wires be fastened to any shade or ornamental tree. And where guy wires are used they shall be of galvanized iron wire, attached to the poles near the top and carried downward at a small angle from the poles and connected to an anchor rod of galvanized iron or other material approved of by the Council which anchor rod shall be connected by bolts to a metallic slug or to a wooden anchor, on the bottom of which shall be placed a metal plate at least one-eighth inch thick, twelve inches long and six inches wide, secured to the anchor rod by clamping between two nuts, or other equally good connection, such anchor to be buried at least three feet below the surface of the ground, and at a short distance from the foot of the pole. The connection between the guy wire and the anchor shall be so constructed as to secure perfect electrical connection between the pole and the anchor — where, however, the anchorage is towards the street, or for any other reason satisfactory to the Engineer, it is desirable to carry guy wires overhead, the guy wires shall be attached to the poles near the top, and taken in a direction as nearly horizontal as possible, to the top of a guy wire pole of sufficient height to avoid obstruction, which guy pole shall be anchored in the same manner as above set out, and constructed so as to obtain perfect electrical connection between the pole and the anchor, and in such case a strain insulator shall be inserted in the guy wires within a few feet of the top of the pole, between the pole and the guy pole.

6. Where poles have heretofore, or may hereafter be erected, or placed on any of the streets of the said town, the person or company, owning or controlling such poles shall, at the request of the council, or of some officer designated by the council, and at the expense of the person or company owning or controlling such poles, within fifteen days from receiving the said request, change the location of any such poles, provided that no pole shall be required to be moved between the first day of December in any year and the first day of April in any succeeding year, and any pole ceasing to be used by the person or company owning or controlling the same for the period of three months, shall, on the written request of the Engineer, be removed from the streets.

7. There shall be paid to the corporation of the said town by way of license fee or rental for each pole heretofore, or hereafter erected, and maintained on the said streets, unless otherwise specially provided by agreement, or when the right to the use of the streets free of charge has been conferred by Legislative authority, the sum of one dollar per pole per annum for each pole so erected, and maintained, and the same shall be payable so long as such poles remain on the said streets, whether used or not, and shall be payable to the Treasurer of the Corporation in equal quarterly payments on the last days of the months of March, June, September and December in each year, the first payment to be made on the last day of the quarter during which such poles are erected, provided, however, that so long as the pole rental payable by the Peterborough Light and Power Company remains at four hundred dollars per annum, the maximum rental to be paid by other companies or persons supplying electric light or power in the said town, shall not exceed the said sum of four hundred dollars.

8. If any person or company, now or hereafter having poles on the said streets, shall, unless authorized by resolution passed on the affirmative vote of two thirds of the members of the whole council, amalgamate or enter into a combination or pooling arrangement with any other person or company doing a business similar in whole or in part, shall sell or lease the said poles, or any of them, or the right to the use of the same, or any of them, to any person or company, or in the case of the breach by any person or company having poles on the said streets, of any of the terms or the conditions of this Bylaw, applicable to such person or company, to the use of the said streets shall ipso facto cease, and the said person or company shall within fifteen days after service of a demand for such removal, remove his or its poles from the said streets, and in case of refusal or neglect to so remove the same, the said poles may be removed by the officers of the said Corporation, and the cost of such removal may be recovered from the person or company so refusing or neglecting to remove the same, and no delay, dealing or acquiescence on the part of the Corporation shall be deemed or taken to prevent the said Corporation from enforcing the removal of such poles, nor to confer any right to the use of the said streets by any such person or company after the right to do so has expired under the terms of this By-Law or under any agreement or otherwise.

AUTHORITY SHALL CEASE

9. The right or authority given to any person or company to erect or maintain poles, wires and other appliances on any of the said streets shall absolutely cease at the time specified in the By-Law or agreement giving such right, and at the expiration of such specified time the said person or company shall remove all poles from the streets of the said Town, unless such time is extended by by-law of the said Corporation, and provided, further, that if no time for such removal is specified in any such By-Law or agreement, then the right or authority to maintain such poles shall absolutely cease at the expiration of twelve months from the service of a written notice on the person or company controlling the same, and such person or company shall before the expiration of such twelve months remove all such poles owned or controlled by him or it from the said streets, and in the event of the refusal or neglect, in either or any case of the said person or company whose right or authority to maintain such poles has so ceased, to remove such poles; the same may be removed by the officers of the Corporation, and the cost of such removal may be recovered from the person or company so refusing or neglecting to remove the same, and no delay, dealing or acquiescence on the part of the Corporation shall be deemed or taken to prevent the said Corporation from enforcing the removal of such poles nor confer any right to the use of the said streets by any person or company after the right to do so has expired under the terms of this By-Law, or under any agreement or otherwise.

USE OF CONDUITS.

10. If the said Corporation shall hereafter lay down ducts or conduits, or if ducts or conduits sufficient for the purpose should be laid down by any person or company authorized by the said Corporation in that behalf on any of the streets of the town on which the poles of any person or company authorized to erect and place the same are erected or placed, then if the same is required by the said Council, such poles shall within one year after such ducts or conduits are ready for use be removed from said streets on which the said ducts or conduits are laid, and the said wires shall be laid in such ducts or conduits and the expense of such removal shall be borne by the person or company then owning or controlling the said poles, and the charge for the use of such ducts, if not agreed on by the parties shall be settled by arbitration in the usual way.

EFFECTIVE INSULATION.

11. Any person or company authorized to erect and place poles on the said streets for the transmission of electric current or energy shall so effectually insulate and protect and keep and maintain insulated and protected, the wires and other appliances used for that purpose, so that no damage or injury shall be caused or done to any person, or the property of any person or body corporate and the best and most effectual means known at the time of such erection and placing, or if and when required by the Council, that may from time to time thereafter be known or devised for ensuring safety in and preventing any damage or injury from or by reason or on account of the transmission of such electric current or energy, shall at all times be used and employed.

COMPANIES SHALL INDEMNIFY.

12. Any person or company authorized to erect and place poles on the said streets shall indemnify and save harmless and keep indemnified and harmless the Corporation of the Town of Peterborough from and against all loss, costs, damages and expenses and from and against all actions, suits, proceedings, claims and demands whatsoever occasioned by or arising out of the erection, placing, repairing, operating or maintaining such poles or in any way connected with, relating to or resulting from the same or by reason or on account of any matter or thing done or omitted to be done by the person or company or the employees of the person or company owning and controlling such poles or because of any failure, neglect or omission of such persons or company or the employees of such person or company to do or perform anything which such person or company is by law or under the provision of this By-Law or any By-Law of the Corporation or otherwise required to do or perform or because of any negligence or any omission or commission on the part of such person or company or the employees of such person or company in the erecting, placing, repairing, operating or maintaining of such poles, or the transmission of electricity thereon, however the same may be caused or occur and whether the same be due to any default or neglect of such persons or company or not.

RIGHTS OF CORPORATION

13. Any person or company authorized hereunder to erect and place poles on the streets shall if required by the said Corporation at the expiration of the term of occupancy granted by the By-Law of agreement giving such right, sell, transfer and convey to the Corporation of the Town of Peterborough the whole or any of the poles then on the said streets for the then value thereof, such value to be ascertained and fixed, if not agreed on by the parties, by three arbitrators to be appointed in the manner provided for, and with the authority and powers of arbitration appointed under section 450 of The Consolidated Municipal Act 1903, and sections 450, 454, 455, 457, 458, 459, 460, 463, 464, 465 and 466, so far as they are applicable and sections 9, 10, 11, 12, 15, 17, 18, 19, 20, 21, 22, 23, 24, 25, 26, 27, 41, 42, 43 and 44 of the Arbitration Act shall apply to any arbitration to ascertain and fix such value, but in determining such value, the Arbitrators shall ascertain and fix the actual value of such property having regard to what the same would cost, if constructed at the time of entering in such arbitration, making due allowances for any deterioration and wear and tear and by reason of the system or appliance having become in whole or in part obsolete, and making all other allowances and shall not allow anything for prospective profits, franchises or street or poling rights.

14. Any of the provisions of By-Law No. 770 of the said Corporation or of any By-Laws amending the same, inconsistent with the terms and provisions of this By-Law are hereby repealed, but such repeal shall not effect, alter or interfere with any contracts or agreements now existing, neither shall any of the terms and provisions of this By-Law which may be contrary to the express terms or provisions of any such agreement, be taken to alter such express terms or provisions, even although power was by such agreements reserved to make such alteration.

Mayor.

Clerk.

Sore Throat and Coughs

A simple, effective and safe remedy for all throat troubles is found in

Cresolene Antiseptic Tablets

They combine the germicidal value of Cresolene with the soothing properties of slippery elm and lorrice. 10c. All Druggists. 6d

TWENTY YEARS' GOOD SERVICE

William Taylor Retires After Long and Faithful Record.

PENSIONED BY THE C. P. R.

Duty Was to Keep the Reservoirs at Manvers and Peterborough Full—He Has Not Missed a Day, and Has Never Been Laid Up.

For almost a quarter of a century has Mr. Wm. Taylor occupied a position with the Canadian Pacific Railway, and now having reached age limit, sixty-five years, retires with the pension given by the Company to those who have so served.

Mr. Taylor has, in a way, been the "man behind the gun," on the line between here and Toronto. As the result of his services all possibility of thirst in the engines which have daily made the trip over the line has been rendered out of the question, for Mr. Taylor has seen that the big tank at Peterborough contained plenty of water and that the pumps at Manvers have continually done his bidding in replenishing the reservoir there. Just 20 years ago last month he assumed the duties of this responsible position, and in all that time has not missed a day, and not a single iron horse has been delayed on account of scarcity of water in the troughs at which they have drunk. Mr. Taylor has not had what might be called a sick spell during his twenty years service. Every day he has journeyed by the morning train to his post of duty at the pumps, and his familiar figure travelling to and from Manvers will be missed by those who have ridden frequently over the line. Faithfulness has been the outstanding feature of his record. Mr. Taylor first entered the employ of the C.P.R. in 1882, being first employed with a large force in excavating cuts along the line between here and Toronto. He was after this connected with the bridge and carpenter force and twenty years ago entered upon the duties from which he has just retired. Mr. Edward Beaman, of Manvers, is his successor.

NOW AND THEN

"It was not the C.P.R. in those days," said Mr. Taylor this morning, "but was known as the Ontario and Quebec Company. Of course the C.P.R. took it over shortly after it was built. Yes, there is a big difference in the style of engines used now and then. They looked like donkey engines when compared with the monsters of to-day. One of the locomotives then would lower the water in a tank of about 40,000 gallons by six inches, while to-day an engine will take the gauge down 18 inches, meaning about 3,750 gallons, while formerly the amount was something like 1,250 gallons. A great difference in the quantity of freight did you say? Why they haul more freight in one day now than they did in a month then. All of the towns east and west of here have grown considerably in twenty years. Norwood and Havelock have gone ahead wonderfully. When I took the position there were no passenger trains, and I made the trip to Manvers on the labor trains going and coming each day. But shortly after this, three passenger trains were put on, and they have been going ever since. The trip between here and Toronto was made in about the same time as now; the trains were of course adapted to the size of the engines."

Mr. Taylor was born in Leicester, England. He lived for some time in Wendverhampton prior to coming to Canada a little over 22 years ago. He is still hale and hearty and is good for many a long year yet. Mr. Taylor says Peterborough is good enough for him. He is familiarly known as "Daddy," presumably because of his long career on the road, but then he is such a genial, whole-souled gentlemen, that term might easily be applied to other relations in life, in which he has had to do with his fellow men. Mr. Taylor has for over forty-five years been a member of the Sons of England and Lansdowne Lodge numbers him among her oldest and most esteemed members. He is at present caretaker of the Customs House.

DEATH OF C. G. VINETTE.

He Passed Away After Several Months' Illness—Aged 67 Years.

Mr Gabriel Charles Vinette passed away yesterday afternoon at three o'clock, at the residence of his brother, Mr. Alexander Vinette 589 Reid street, after an illness extending over several months. Mr. Vinette was a sufferer from Bright's disease of the kidneys. He was born in Cobourg some sixty-seven years ago, and came to Peterborough at an early age. He was a millwright by trade. He first learned the carpenter business with William Robinson, and afterwards worked as a millwright for William West. In September, 1903, he removed to Toronto, but returned to Peterborough early this spring. He leaves a wife and family of six children, at present residing in Toronto. Besides his brother, three sisters all living in town, are left to mourn his loss. Mr. Vinette was a capable and industrious workman. His family and relatives will have the sympathy of many friends in their hour of affliction.

The funeral will take place from 589 Reid street, tomorrow (Friday) morning at 9 o'clock and proceed to St. Peter's Cathedral. Interment will be made in the Roman Catholic Cemetery.

TO-MORROW NIGHT.

57th Regiment Band Concert

Opera House

Admission 25c., 50c.

CLARKE
MY FURRIER.

Every day brings us new Fur customers to take advantage of our specially prepared Xmas priced Furs It is only three weeks to Xmas, so do not put off until the last what you can better get to-day.

SIBERIAN MINK STOLE
Regular $15.00.
Special $12.50.

ISABELLA OPPOSUM SCARF
72 in. long, 6 tails.
Regular $18.00.
Special $15.00.

GREY LAMB STOLES WITH COLLAR
30 in. front.
Special $14.00.

ENGLISH CONEY SCARFS
72 in. long.
Special $4.50.

Money refunded if goods are not satisfactory.

Fred A. Clarke
EXCLUSIVE FURRIER & FURRIER

DUTTON'S Twin Stores

SPECIALTIES IN GROCERIES.

Seeded Raisins, 3 pckgs for 25c.
Table Figs, 2 lbs for 25c.
Cocoanut, 25c. per lb.
Mrs. Dooley's Soap, 7 for 25c.
Pickles, 40 oz. Bottle for 25c.
New Lemon and Orange Peel, 15c. per lb.
Singapore Pineapple, 15c. per tin.
French Mustard, 10c. per bottle.
Condensed Milk, 10c. per tin.

R. A. Dutton
Phone 204. 418-420 George-st.

Coal and Wood

The Best, Well Screened, Bright Coal all sizes, delivered promptly. All Lehigh. You get satisfaction using our coal.

FIRSTCLASS DRY HARDWOOD
NOW IN STOCK

J. E. A. FITZGERALD
Cor. Brock and Aylmer St.
Telephone 111

PERFUMES! PERFUMES! PERFUMES!

Have you ever considered the possibilities of Perfumes as Christmas Gifts?

Possibly not. Why not fall in with the suggestion and look at our assortment? Those who do generally buy.

EDMISON'S
DRUGGISTS AND PERFUMERS
390 GEORGE STREET.

The Daily Review

THURSDAY, DEC. 8. 1904.

MISS CASEY HAS RESIGNED.

She Will be Succeeded on Separate School Staff by Miss Donoghue.

The regular meeting of the Separate School Board was held last evening.

There were present Mr. J. J. Lynch, in the chair, and Messrs. Hourigan, Henry, Carveth, Ball, Primeau Hickey, Murty and Clancy.

The Rev. Father McColl, superintendent of Separate schools, was also present.

The minutes of the last meeting were read and confirmed.

An account from M. McFadden of $2.50, was referred to the Finance Committee.

An account for $300 for wood, supplied by A. McDonald, was paid on order of the Property Committee.

TEACHER RESIGNS.

Miss M. Casey, one of the staff of the Murray street school, tendered her resignation, to take effect at the end of the term. On motion of Mr. Ball, seconded by Mr. Henry, the resignation was accepted.

Several applications were received for the position of assistant in Murray street school. On motion of Mr. Ball, seconded by Mr. Henry, the application of Miss Donaghue, was accepted at the salary of $275 per annum

ATTENDANCE.

The report of attendance for November was received. Lake street school, number on roll 203, average, 187; Murray street school, on roll 222, average 200; Convent school, on roll 261, average 226; total on roll 686, total average 613.

Supplies asked for by the principals of the schools were referred to the Property Committee.

Mr Henry, chairman of the Finance Committee, reported recommending payment of the following accounts:

Jno. Cameron	$4 00
J. Lynch	1 43
M. McFadden	6 10
Kingan Hardware Co.	30
Louis Major	26 00
W. H. Hill	30 00

The report was adopted, on motion of Mr. Henry, seconded by Mr. Carveth.

The Secretary was instructed to make the necessary arrangements for the election on Trustees.

The Board adjourned.

BORN.

GIROUX—ON Wednesday, Dec. 7th the wife of Mr. G. H. Giroux, of a son.

DIED.

PIGEON—On Wednesday, Dec. 7, 1904, Henry Pigeon, M.D., aged 63 years.

Funeral on Friday, Dec. 9, from 270 Charlotte-st., at 2.30 p. m. to St. John's Church, thence to the Little Lake Cemetery.

VINETTE—On Wednesday, Dec 7th, 1904, Gabriel Charles Vinette, aged 67 years.

The funeral will take place from the family residence, 550 Reid street, on Friday morning, December 9th, at nine o'clock, and proceed to St. Peter's Cathedral, thence to the Roman Catholic Cemetery.

WALSH—Near Auburn Mills, on Wednesday, December 7th, 1904, Robert G. Walsh, aged 53 years and 4 months.

The funeral will take place on Friday afternoon, Dec. 9th, 1904, at 1.30 o'clock, from the family residence Lot 3, Concession 12, Douro and proceed to Lakefield cemetery.

Heating Stoves

Of all kinds to suit every person.

ARK STOVES
AIRTIGHT HOT BLAST STOVES
SELF FEEDING STOVES
BASE BURNING STOVES.

If you want satisfaction buy a reliable Stove from a reliable firm.

THE BEST STOVE CO.
Next to Post Office.

RINK NOTES.

Local Rinks Nearly Ready for Use—Some New Ones This Season.

There will be plenty of skating for local people this winter. Four rinks will be available, Brock-st. rink, the Street Railway rink, All Saints' rink and the Y.M.C.A. rink.

All Saints' rink is ready for service now. It is a fine sheet of ice and no doubt will be largely patronized this season. It will be used mainly for hockey purposes.

There will likely be skating in the Brock-st. rink the early part of next week if the cold weather continues. It is being flooded every day and soon will be of the proper degree of smoothness.

The Street Railway rink is also nearly ready for use and will be thrown open to the public in a few days. This should be a great success and no doubt will amply repay the Street Railway Co. for any outlay they made in constructing the rink.

The Y.M.C.A. rink is rapidly being completed and the members will soon be able to start their hockey practices. The rink will be enlarged this year.

ST. JOHN'S GUILD.

Large Attendance of Members—Mr. Chris. Graham President.

St. John's Young Men's Guild held their annual re-organization meeting last night when the officers for the year were elected. There was a large attendance of members. The Guild intend entering the Guild Hockey League if satisfactory arrangements can be made and it is expected a good team can be picked up from the members. Following are the officers:—

Hon. Pres.—Rev. J. C. Davidson.
Pres.—Mr. Chris. Graham.
Vice Pres.—Mr. J. R. Bell.
Sec. Treas.—Mr. Hagerman.

A committee composed of Messrs. Bell, Comstock and Graham was appointed to arrange entering a team in the Guild league. Mr. C. Graham will be manager. The team committee is Messrs. A. Ray, Stone, V. Morphet. The Guild will take charge of the Brotherhood of St. Andrew work and it will be looked after by Mr. Miles. The prospects of a good year's work is looked forward to.

BRIEF NEWS NOTES.

What is Taking Place in Peterborough and its Vicinity.

—Charlotte-st. choir will practice this evening at 7.30 sharp.

St. Luke's church choir will hold a regular practice to-night. A large attendance is requested.

—The funeral of the late Daniel Flynn took place yesterday to the Roman Catholic Cemetery, and was largely attended.

—The Canadian General Electric Works, Peterborough, shipped a lot of huge machinery through town today for Winnipeg.—Lindsay Post.

—The Peterborough Girls' Guild of George-st. Methodist church have followed an example set by St. Andrew's Talent Workers, of Lindsay, and held a successful stocking social recently.—Post.

—How about that reminder to an absent friend. Perhaps a copy of the handsome special L't Lock booklet issued by the Review would be an acceptable Christmas memento. All ready for mailing. Only 25 cents.

—The men of St. Luke's Guild will hold a practice in the Sunday School room to-morrow night in preparation for the minstrel show which will be held in January. Mr. Walter Wesley has kindly consented to act as leader of the Guild in the vocal work.

—The annual meeting of St. Paul's Auxiliary of the Woman's Foreign Missionary Society will be held in the school room, Friday Dec. 9th at 3.30 pm. Miss McBain, of Toronto will address the meeting. All interested in missionary work are invited to attend. 2d

—Drunkenness in Canada is increasing, according to the report of the justice department. In 1901 there were 12,717 convictions, and in 1903, there were 16,532. The consumption of spirits was increased in the same time by twenty-five per cent.

—Peterborough mayoralty candidates have their cards in the town papers these two weeks back, yet not a sound is heard from the Lindsay bunch who have their "gang" glued to the high-backed chair in the Council Chamber. What's the matter?—Lindsay Post.

—A good jockey can make $25,000 a year; a pugilist from $10,000 to $100,000; a professional baseball player from $4,000 to $8,000, and a Quebec school teacher $400—if he's lucky. Is it a wonder that the cry goes up, "the teaching profession is over-crowded," when the inducements to enter it are so attractive?

—Just listen to this from the St. Thomas Journal:—Ald. Morrison, a mayoralty candidate in Peterborough, advocates a pavement for the main street of that city. Peterborough claims to hold an exalted position amongst the cities of Ontario, but it is away behind St. Thomas. As far as the pavements of its streets is concerned, we do not believe there is a place outside of the really large cities that possesses as much pavement, street and walk, as St. Thomas. No muddy streets or broken plank walks can be found here.

—The "Rev." A. J. Wheeler, whose arrest while conducting revival services in the Methodist church at Orillia a year ago, under the name of Dr. Judkins, created a sensation, has been given his discharge, having made restitution of the money he was alleged to have obtained under false pretenses at Marshalltown, U.S. Wheeler was allowed to go under bonds on promise he would return to Mrs. Strain, of LeGrand, the $1,800 secured from her by the sale of valuable stock in a mythical Omaha corporation. He paid a portion of the sum several months ago, and has since been lecturing to earn the rest, together with the costs.

And Now for Christmas!

Christmas is now less than three weeks away, and naturally the question of the hour is what will I give for 'Xmas? Here you will find many suggestions to help you. There is no place that can offer you greater scope for choosing something useful than a first-class Dry Goods Store. This store stands pre-eminent as the leading Dry Goods Store in this district.

This Store is Full of Suggestions

Handkerchiefs, Linens, Collars, Quilts, Belts, Blankets Hand Bags, Comforters, Kid Gloves, Curtains, Hosiery, Jackets, Silks, Dress Goods.

and Hundreds of other useful things that are bound to be appreciated.

Handkerchiefs

One of the most popular presents for either Ladies or Gentlemen. Here you will find an assortment covering all qualities and prices. We make a specialty of Real Irish Linen Handkerchiefs for both Ladies and Gentlemen in both Hemstitch and Tape Borders and Real Irish Hand Embroidered. Ask to see our SHAMROCK BRAND. They are the best made in Ireland.

Kid Gloves

We have an abundant assortment of thoroughly good Kid Gloves for both Ladies and Gentlemen, and at popular prices too. We have PERRIN FRERE'S Real Kid, made in France, in all popular shades and sizes. Prices are $1.00 and $1.25 per pair and are guaranteed. You might just as well buy the best when the prices are the same as inferior makes, and then you can depend on them giving satisfaction.

Umbrellas and Parasols

We have just received an elegant assortment of these desirable goods for 'Xmas Boxes, Lovely Dainty Handles, beautifully mounted with Pearl, Silver and Gold Trimmings and Cloths that we are quite safe in recommending. If you think you would like one, better come early and get first choice.

LADIES' LEATHER BAGS

are bound to be a popular present this year. We have a lovely assortment of the latest New York Styles in these Goods and values are simply grand.

LINENS

We are sole agents for Peterborough for SHAMROCK BRAND LINENS. That means the best Linens made in Ireland. They are manufactured by John S Brown & Sons, Belfast, manufacturers of Damask Table Linens, Towels, Glass Cloths, Pillow and Household Linens, Diapers, Handkerchiefs, etc. Ask for it.

Richard Hall & Son

DIRECT IMPORTERS. 353-355 GEORGE ST.

ELECTION OF OFFICERS.

The Royal Black Knights Prepare for Another Year.

The following officers were last night elected by Royal Black Preceptory, No. 261, Royal Black Knights of Ireland:—

Sir Joseph Batten—W.P.
Sir M. E. Weir—D.P.
Sir Robert Weir—Chaplain.
Sir E. G. Clarke—Reg.
Sir Robert Wilson—Treas.
Sir Jas. Garside—1st Lecturer.
Sir John F. Lawson—2nd Lecturer.
Sir John Trew—1st Censor.
Sir Geo. Redding—2nd Censor.
Sir John H. Briggs—1st Std. Bearer
Sir Robt. Bolton—2nd Std. Bearer.
Sir Robert Maxwell—Persuivant.

Committee—Sirs Wm. Allen, John A. McWilliams, Thomas C. Houlden, Wesley Northcott, J. B. McWilliams, Ernest Baldson, B. Everett.

Sir Robert Weir, Past Grand Master of British America, duly installed the above officers.

TEACHERS OF PARK ST.

Held Their Annual Meeting and Elected Officers—Miss M. Mann, Superintendent.

The annual teachers' meeting of the Park street Baptist church for the election of officers, was held on Tuesday last. After the opening exercises by the pastor, the Secretary's report was read, and these officers were elected:—

Hon. Superintendent—Rev. A. H. Brace.
Superintendent—Miss M. Mann.
Asst. Superintendent—T. G. Gillespie.
Secretary—J. W. Tranter.
Asst. Secretary—H. L. Brace.
Organist—Miss Gertie Bunting
Librarian—Fred. K. Reid.

BROCK STREET RINK

Season Tickets for the Brock Street Rink for the season of 1904-05, are placed on sale at the following places:—A. H. Stratton & Co's Store, John Nugent's Drug Store, W. A. Sanderson and the Examiner office.

Prices for tickets will be the same as in former seasons—$3.00 for Gentlemen, $2.00 for Ladies and $1.50 for Children.

It's Time for a Change

Lay by that old OVERCOAT. It's seen its best days. Come to Morrison for a Handsome New, Neat Fitting and Stylishly Tailored Garment for the holiday season. We have an excellent range of materials. Prices right, fit guaranteed

J. A. Morrison
325 Water-st. Formerly of Ottawa
Phone 204.

P. S.—What about that Full Dress Suit? We bestow special attention on them as well as Ladies' Rain and Box Coats.

The T. M. & M. Store.

CHRISTMAS IS COMING

with flying feet, and we have just received an array of Magnificent Holiday Gifts. The counters contain everything for men that the fondest fancy can conceive, and catering as we do, exclusively to the men, we are beyond all doubt the one concern in Peterborough best qualified to sell you precisely what you want. This is your opportunity and you can't afford to wait till the eleventh hour.

A Good Suit of Clothes
is not only a desirable present but also a sensible and profitable one when you consider our Goods and Prices.

Fine Smoking Jackets
A splendid lot in the proper colors, just being opened up, which is sure to please both mind and pocket.

Men's Exquisite Neckwear
A display that is unsurpassed. Handsome 4-in-Hands, Strings, Ascots and Puffs in the new shades.

Men's Handsome Silk Mufflers
in all colors and different styles.

Kid Gloves
We have a greatly diversified stock of Gentlemen's Kid Gloves—tan and grey and different qualities.

Umbrellas
A Fine Sample lot of Christmas Umbrellas in Plain and Silver Trimmed Handles, for Ladies and Gentlemen.

Men's Fine Silk Suspenders
An extremely neat present and always appropriate.

Men's Linen Initial Handkerchiefs
Men's Linen Initial Handkerchiefs. A standard gift (always welcome) sold either single or ½ doz. in box, Hemstitched Border.

It would afford us great pleasure to show you our Holiday Display. We have described only part of it.

(ONE PRICE TO everybody.)

Tully Merrell & Meredith
THE CLOTHIERS

DR. J. D. BAGSHAW
(Successor to Dr. Neill)
GRADUATE OF CHICAGO COLLEGE OF Dental Surgery; also of Royal College of Dental Surgery, Toronto. Office—Corner of Hunter and George sts., over MacDonald's drug store. Phone No. 72, or after hours phone No. 190. d1y107r

Coal

for family use. Both for stoves and heaters You can buy most advantageously here whether you need a small amount or a larger one. Because OUR PRICES are the very lowest consistent with fine quality and full weight.

—THE—
Peterborough Fuel & Cartage Co.
Limited
168 Charlotte-st.—Telephones 134, 239
139 Aylmer-st.—Telephone 242.

Small Fancy Calendar Pads for 1905 on sale at The Review Office.

RUGS MADE FROM Your Old Carpets
Either Ingrain or Brussels any size, at a small cost. Call and see samples at S. W. Lowrey's, 82 Hunter street, Peterborough, or send for circular. CHATHAM CARPET CLEANING AND RUG MFG WORKS, Chatham Ont. THOS. F. ORR, Prop. d1f

A POWERFUL LIST —OF— **Bargains** —AT— **H. ENGEL'S STORE**
166 Simcoe-st.

Sweeping prices are now going on to make room for more new goods of every kind. We must clear out a lot of our stock quickly, and cheap prices must make the bargains go.

Bring your small change and you can buy at about half prices.

MEN'S HEAVY WINTER COATS, in the latest styles, regularly sold for $10 and $12, alteration sale, $6, $8, $9.

BOY'S KNEE PANTS, made out of different materials, sizes 22 to 28, regularly sold for 75c to $1.25, alteration sale 49c.

BOY'S and YOUTH'S OVERCOATS at reduced prices.

LADIES' and MISSES' COATS, regularly sold for $8, alteration sale, $5.50.

LADIES' SKIRTS, to clear them out at half price.

Special Bargains in TAPESTRY CURTAINS, regularly sold for $4.50 to $5.00, alteration price $3.00 to $3.50.

An Improvement on Nature.

Nature gives us fruit to keep us healthy. But fruit can't bring back health after we lose it. It take something more effective than fresh fruit to cure Stomach, Liver and Kidney Diseases.

Fruit-a-tives

or Fruit Liver Tablets

are fruit juices in tablet form. We improve on nature by our secret process. By it, we so change the medicinal action of the fruit, that "Fruit-a-tives" are rendered effective enough to cure Constipation, Biliousness, Torpid Liver, Indigestion and Sick Kidneys.

If you want to be rid of these troubles, ask your druggist for a box of "Fruit-a-tives." They never fail. 50c. a box.

FRUITATIVES, Limited, OTTAWA.

The Daily Review

THURSDAY, DEC. 8, 1904.

ARRESTED IN BED.

Mrs. Cassie L. Chadwick Held On a Charge of Conspiracy.

New York, Dec. 8.—The climax in the affairs of Mrs. Cassis L. Chadwick came last night when she was placed under arrest in her apartments at the Hotel Breslin, charged with aiding and abetting a bank official in embezzling $12,500.

Found Her in Bed.

Marshal Henkel, who, with his deputies and U. S. Secret Service Flynn entered her apartments without knocking, found her in bed.

He said: "Madam, I have an unpleasant duty to perform. I am obliged to serve a warrant for your arrest, issued by U. S. Commissioner Shields at the instance of the Federal authorities of Ohio."

"I am very nervous and ill," replied Mrs. Chadwick. "What shall I do? I certainly am unable to get up."

"In that case," said the marshal, "I shall be obliged to remain here and keep you under surveillance. You will realize that, unpleasant as this is to both of us, you are a prisoner, and I have no right to leave you here alone. I will do everything I can to relieve you of annoyance, however."

When the conference was in progress a man, believed to be Mr. Powers, one of Mrs. Chadwick's counsel, entered the room and began to advise her. He advised her to stay in bed and under no circumstance to leave the room. Marshal Henkel took exception to the advice, and said:

"If Mrs. Chadwick needs any advice as a prisoner, I'll give it to her. No attempt will be made to move her from here to-night, but she must go before Commissioner Shields in the morning."

The secret service men engaged a room adjoining Mrs. Chadwick's suite and established themselves there for the night.

Why Do Women Worry

AND THEREBY EXHAUST THE NERVOUS SYSTEM AND RUIN HEALTH?

Dr. Chase's Nerve Food

The worry habit is an unmitigated evil.

Worry is by far the most frequent cause of nervous disease.

Because of the multitude of household and family cares, and because of the nature of their employment, women are especially liable to give way to worry and anxiety.

The result is wasted nerve force, weakness and disease.

It may be nervous headaches, sleeplessness, irritability, indigestion, discouragement and melancholy, or weakness and irregularities peculiarly feminine.

The only way to restore health and strength is by increasing the nerve force in the body, and this is best accomplished by the use of Dr. Chase's Nerve Food.

Make a test of Dr. Chase's Nerve Food by noting your increase in weight from week to week while using it.

Notice the improvement in your appetite, and how much better you rest and sleep.

The healthful appearance of women who have used Dr. Chase's Nerve Food is the best proof of what it will do in the way of steadying and strengthening the nerves, rounding out the form and replacing weakness and disease with new strength and spirits.

Mrs. M. A. Sharp, 346 Dublin-st., Peterborough, Ont., states: "For some years I was troubled with indigestion, which developed into nervous dyspepsia, and besides suffering from nervousness, strange dizzy spells would come over me. Hearing of the good results obtained from Dr. Chase's Nerve Food, I decided to try it. After a pretty thorough test of this medicine, I can say that I never used anything that did me so much good. It seemed to be the very treatment that I needed, and as a result of the use I am quite restored to health."

Dr. Chase's Nerve Food, 6 cents a box, at all dealers, or Edmanson, Bates & Co., Toronto. The portrait and signature of Dr. A. W. Chase, the famous receipt book author, are on every box.

Lever's Y-Z (Wire Soap) Dumbledore. Any Powder is better than other soap powders, and also acts as a disinfectant.

JAPS SINK RUSS SHIPS

Three of Port Arthur Fleet Already Put Out of Business.

One Hundred and Twenty-Nine Shells Struck and Did Terrible Execution—The Persviet, the Retvizan and the Poltava Sank, and Bayan Aground—Russians Cease Attempt to Re-take 203 Metre Hill—Japs Gain New Heights.

London, Dec. 8.—A report from Tientsin states that the Japanese shell fire at Port Arthur also sank the Russian battleship Persviet, besides the Retvizan and the Poltava. The Bayan is aground. The Daily Telegraph correspondent before Port Arthur, cabling Dec. 7, says that the Russians ceased their attempts to recapture 203-Metre Hill on Dec. 6.

POLTAVA SUNK.

Retvizan Has Bad List and Bayan Is Aground—Effects of Jap Bombardment.

Tokio, Dec. 8.—It was officially announced yesterday that the Russian battleship Poltava had been sunk in the harbor of Port Arthur as a result of the Japanese bombardment and that the battleship Retvizan had been seriously damaged.

The Japanese troops occupied Akasaka Hill, fronting on Port Arthur, Tuesday, Dec. 6.

The Russian armored cruiser Bayan is reported to be aground.

Retvizan Has Bad List.

The commander of the Japanese naval guns in front of Port Arthur, telegraphing on Dec. 6, says:

"An observation taken from 203-Metre Hill shows that the turret-ship Poltava is sunk, and that the battleship Retvizan is listing heavily to port.

"Observations taken Dec. 6 covered the results of the bombardment of Dec. 5. Are now taking observations from a hill near Shuishiping.

"Since Dec. 2 we have daily bombarded the enemy's fleet lying south of Paiyu Mountain. From that point only the masts and funnel tops of the battleships Pobieda, Retvizan, or the cruiser Pallada could be seen, but it was impossible to count the number of our shells taking effect.

"On other ships explosions resulting from our shells could be seen, but owing to their positions behind hills it was difficult exactly to identify them.

Shells Which Struck.

"The total of our shells taking effect on the enemy's ships were as follows: On a vessel of the Pobieda type, 31; on the battleship Retvizan or the cruiser Pallada, 34; on the turretship Poltava, 11. Besides these, 50 other shells struck, from which explosions followed.

"On Dec. 5 seven shells struck the battleship Pobieda, and about 3.30 p.m. a big explosion was observed south of Paiyu Mountain resulting from the effects of our shells, evidently on a powder magazine.

"The successful result of the bombardment on Dec. 5 is inspiring our men to still greater effort."

Report Is Confirmed.

The headquarters of the Japanese army in front of Port Arthur has reported, confirming the disabling of the Russian battleships Retvizan and Poltava, and stating that the cruiser Bayan is aground. The report goes on to say as follows:

"Owing to the plunging fire from 203-Metre Hill, the enemy had withdrawn to Akasaka Hill.

"On December 6 our forces occupied an entire fort at 1 p.m. Subsequently our forces, after dislodging the enemy, occupied an eminence north of Suerh Kou and two eminences north of Sanlichiam, at 3 p.m.

"On December 8, at 4 p.m., in response to the bearer of the enemy's flag of truce, an armistice of five hours was granted for the removal of the dead."

Stoessel's Last Resources.

St. Petersburg, Dec. 8.—The news that the Japanese have mounted heavy guns on 203-Metre Hill is regarded as seriously significant, and has created a deep depression at the War Office. If the reports of the sinking of the Russian warships in the harbor of Port Arthur are confirmed it destroys the last hope of a sortie, and when the end comes nothing remains but to sink those that remain in deep water to prevent them from falling into Japanese hands.

Will Investigate Shooting.

Toronto, Dec. 8.—Game Warden Tinsley will take part in the enquiry into the death of Archibald Van Ness at Cloyne, shot in mistake for a deer. The season closed on Nov. 19, and if Cloyne is in an organized district, the offence is the more serious. This was the only misadventure of the kind in Ontario during the season.

Sir Wilfrid Laurier Home Dec. 20.

Ottawa, Dec. 8.—Word was received in the city Wednesday that Sir Wilfrid and Lady Laurier will leave Monterey, California, on their return trip, on Tuesday next, Dec. 12. After spending a few days at Los Angeles, they will leave there on the evening of the 15th, and will arrive in Ottawa on Dec. 20.

Winnipeg's Typhoid Epidemic.

Winnipeg, Dec. 8.—Two hundred and fourteen cases and fourteen deaths is the record of the typhoid fever epidemic in Winnipeg for November. The situation in all its gravity is well explained by a letter written to E. M. Wood, secretary of the Provincial Board of Health, by J. A. Douglass, health officer. After dwelling on the disgraceful condition of a large portion of the north end of the city, where there is no proper drainage system, Dr. Douglass says a good many cases are traced to the impure milk supplied, while many are due to infected dust from earth closets, carried all over the city, owing to the dryness of the season.

You Cannot Detect One

Single Worthless Leaf in

"SALADA"

Ceylon Natural Green tea. It is absolutely pure. It is without doubt the best green tea in the world day. Sold in sealed lead packets the same as the celebrated "SALADA" Black tea. By all grocers.

GIVEN THE HIGHEST AWARD AND GOLD MEDAL AT ST. LOUIS EXPOSITION, 1904

HIS WILL AND HERS

BY DORA RUSSELL

Author of "The Broken Seal," "The Last Signal," "Footprints in the Snow," "On Golden Hinges," Etc.

CHAPTER XV.

Lady Danvers had made herself very charming to Laura during her early visit to Red House. She had heard from Sir Richard in the morning, and he wanted her home again, and had written to tell her he would send a carriage for her early in the afternoon therefore Lady Danvers had been compelled to call on Laura in the morning.

"But I was determined not to go away without seeing you," she said. "I want you to promise to come to us at the Park, you and Mr. Gifford, for a week's visit at least."

"It is very good of you to ask us. I shall be delighted to go, if Mr. Gifford can spare the time," answered Laura.

"Oh, he must! He must spare the time to bring you at least, and leave you with me, and return for you."

"It is most kind of you, and it will be a great pleasure to be with you."

"And so you used to live in this place in your girlhood, I am told," said Lady Danvers, looking at her with interest. "So did I, but I was married and gone before you had left school."

"I remember seeing Mrs. Lynton and hearing that she had a daughter married to Sir Richard Danvers," answered Laura, "but I never expected to see you."

"It was fate!" cried Lady Danvers with a pretty little gesture of her small hands. "We were fated to meet, and to be friends. I knew it almost from the first moment that I looked in your face."

"I hope it may be so with all my heart."

"It will be so. Between ourselves you must find Suffold very dull."

"I used to think it very dull before my poor father's death; very dull indeed. Then I went to London, expecting to fight my own way up, but I found that a terrible struggle."

"And then you married Mr. Gifford?"

"Yes. He was very good to me always, and he did a great deal for me, and so—"

"You married him—so wags the world."

"He is most good, most kind to me," said Laura, with an earnest ring in her voice.

"I am sure he is, he is fond and proud of you, I could see it in his gray eyes."

"You are a quick observer, I see, Lady Danvers."

"I think I am; we don't need to be told everything, you know."

"That is quite true; I wonder how it is."

"I judge people by their eyes—I watch their eyes, and seem to know almost what they are thinking. It's not a pleasant gift, though; you may see too much."

"And could you tell," and a sudden flush passed over Laura's face, "if—a person really cared for you?"

"Do you mean a man or woman?"

"I mean a man—if a man loved you."

"I think so. One great guide is if a man watches you while he is talking to other women."

"Things are so strange," said Laura, wistfully.

"They are, because there are undercurrents that we can not see. As we sail on the sea of life the hidden rocks are the dangerous ones."

"You mean false friends?"

"And evil tongues; no one can tell what harm they do."

Laura sighed restlessly, and then Lady Danvers changed the conversation.

"Is Mr. Gifford a sportsman?" she asked.

"I believe he shoots a little," answered Laura.

"Because we are to have a party of men coming on the 12th to shoot pheasants. Suppose you fix to come then also. I wonder if that time will suit Mr. Gifford?"

"I can ask him."

"Please do; but now I must go. I will write to you from the Park to know if you can come on the 12th. I am looking forward to your visit."

They parted on the friendliest terms, and Laura's heart felt lighter after making Lady Danvers' acquaintance. She was so bright and congenial, though life for these women had worn such different aspects. One had lived in the sunshine, the other in the shade, and yet they understood each other, and a strong mutual sympathy existed between them.

George also was very pleased when he heard of Lady Danvers' visit and invitation, and yet more pleased when in a day or two a charming letter arrived from Danvers Park pressing Laura to fix the day that she would go there.

"My husband is very anxious to make your acquaintance," wrote Lady Danvers, "as he says I have talked of no one else since I met you." In fact, Lady Danvers knew how to write pretty things as well as say them, and did so with such charming grace and ease that no wonder she was a general favorite.

"She is certainly a most attractive woman," said George, after he had finished reading her letter. "May I show this to my father, Laura? I know it will please him so much."

For Lady Danvers had not forgotten to be remembered very kindly to "Mr. Gifford, senior," as well as to "your nice husband." And both Mr. Gifford, senior, and the "nice husband" were flattered by this little attention. Lady Danvers in truth would take any trouble to please people, and old people especially like thought and kindliness from the young.

Mr. Gifford showed Lady Danvers' letter also to Anna Lindsay, and the terms it was written in filled her breast with bitter envy. But she dare not say anything against it to her uncle, as she saw his unmistakable pleasure that his son's wife should have received such a compliment.

"I suppose they will go?" she said, after a minute's silence.

"Of course they will go," answered old Mr. Gifford; "and no doubt both Laura and George will enjoy themselves, as they like Lady Danvers so much."

The invitation to Danvers Park was accordingly accepted, and one bright fine day in October the husband and wife started on a visit from which they expected much pleasure. George, a true business man, was glad to have the opportunity of making the personal acquaintance of Sir Richard Danvers, who with his great fortune was sure often to require legal advice. He was glad too to have some pheasant-shooting, as he was a fair shot, and rather proud of his skill. Laura was delighted at the idea of again seeing Lady Danvers, and they were therefore both in very good spirits during the short railway journey.

It had been arranged that a carriage should be sent for them to the station nearest the Park, and when they reached this station a well-appointed brougham was awaiting their arrival, and after a drive of about two miles they neared the magnificent mansion which the present baronet's father had built.

The late Sir Richard Danvers had wisely raised his house on ground which belonged to a noble family, who had grown poor as he had grown rich. But though he had pulled down the old mansion, he did not cut down the old trees. He reared his turrets and towers amid the great oaks whose leaves had quivered in the summer sunshine more than a hundred years. A splendid place in truth this Danvers Park, standing on its smooth lawns, facing the wide lake, with a great belt of trees at the back, and the vast grasslands of the park spreading on every side.

A great change, indeed, it must have been to the handsome Lucinda Lynton to leave a small house in Suffold to dwell in this stately mansion.

"It was like a fairy-tale," she sometimes said; and some good fairy by one tap of her wand had brought her great wealth, position, and a good husband. Beauty she had had before the eventful evening when she met Sir Richard Danvers, and he laid his great possessions at her feet. But at all events she made a good use of them. A gracious, charming woman to lady of Danvers Park was almost universally considered, and her house parties were famous for their brightness and life.

"It's well to be rich," said George half-enviously, as they drove down the long avenue which led to one of the principal entrances of the house.

"How beautiful it is!" answered Laura, looking around. It was not envy, but there was a sort of wistful feeling in her heart also that it was well to dwell amid such fair surroundings.

"I should like to sit and think or write all day under the shadow of these great trees," she was thinking. But she did not say this to George. George was reflecting what a great income a man must have to build and live in such a place. He was taking a sensible, practical view of Danvers Park and its owners, and Laura a sentimental one. There was an essential difference in their two characters, yet we have seen how George could act sentimentally and Laura practically.

But their thoughts were speedily interrupted, for a few minutes later the carriage stopped before one of the principal entrances of the Park, and they were informed that Lady Danvers expected them, and they were at once ushered into a charming room in which they found Lady Danvers and her little son.

Even as regarded her child her good fortune had not forsaken her. Dick, commonly called Dicky Danvers, was a handsome, sturdy boy of five with his father's merry blue eyes and his mother's well-formed features. He was sitting at Lady Danvers' feet as George and Laura entered, and as she rose with outstretched hand to receive them Dicky also rose, and made his best bow to his mother's guests.

To be continued.

Omemee has organized a hockey club with [illegible]

ASTHMA

Almost too good to be True to know that Asthma can be Cured.

But it is true, beyond the shadow of a doubt. Clarke's Kola Compound permanently cures Asthma. It has been tried and tested in thousands of cases, and never has it failed. It has saved the lives of hundreds who were so shattered in health by their sufferings, that Consumption seemed inevitable.

Mr. H. Salmon, Toronto, Ont., says:—"For some years, I have been a great sufferer with Asthma. The attacks became so severe and coughing spells lasted so long that I became alarmed. I consulted many physicians, but their medicines only gave temporary relief. One of the leading physicians told me I was threatened with Consumption. The first bottle of Clarke's Kola Compound did not help me much, but I continued as directed, and before I had finished the fourth bottle I was cured. This was over a year ago, and I have gained twenty pounds in weight."

We send free, a bottle of Clarke's Kola Compound to every sufferer. Write us to-day.

The Griffiths & Macpherson Co., Limited, Toronto, Canada.

ABSOLUTE SECURITY.

Genuine

Carter's Little Liver Pills.

Must Bear Signature of

Brent Good

See Fac-Simile Wrapper Below.

Very small and as easy to take as sugar.

CARTER'S LITTLE LIVER PILLS. FOR HEADACHE. FOR DIZZINESS. FOR BILIOUSNESS. FOR TORPID LIVER. FOR CONSTIPATION. FOR SALLOW SKIN. FOR THE COMPLEXION. Purely Vegetable. Brent Good

CURE SICK HEADACHE.

Architecture

E. M. STOREY

ARCHITECT ETC., 172 Wellington Street, Kingston, Ont. All orders promptly attended to and guaranteed satisfactory in every particular.

GRAND TRUNK RAILWAY SYSTEM

THE BEST SERVICE

—TO—

WINTER FAIR GUELPH

$3.80 Round Trip from Peterboro'

Good going December 3rd to 9th; valid returning until December 12th, inclusive.

Secure copy of programme of Fair at City Ticket Office.

FAST TIME. UNEXCELLED EQUIPMENT to the winter resorts of

CALIFORNIA, MEXICO and FLORIDA

and to Mount Clemens Mineral Baths.

For tickets and full information call on

W. BUNTON, C.P. & T.A. F. SANDY, Dist'ct Agent

CANADIAN PACIFIC

$3.80

GUELPH

From Peterborough and return. Single Fare for round trip from all points Kingston, Sharbot Lake and West. Going December 3rd to 9th, returning until December 12th, 1904.

For particulars call on any Can. Pac. Agent or

C. B. FOSTER, D.P.A., Toronto. T. H. BODDY, City Agent, Peterboro.

A Household Dye

Maypole Soap (in cake form) is a perfect home dye that washes and dyes at the same time. Cleanly beyond compare. Brilliant, fast colors. It dyes to any shade. A household word in England.

Maypole Soap

Made in England but sold everywhere. ask for Colors—eye for Black.

Toronto Savings AND Loan Company

415-417 George-st., Peterboro.

HON. GEO. A. COX..... President

PAID UP CAPITAL $1,000,000.00
RESERVE FUND 400,000.00

SAVINGS DEPARTMENT

3½% Interest, compounded half-yearly, allowed on deposits of ONE DOLLAR and upwards.

ABSOLUTE SECURITY and PROMPT SERVICE is the basis upon which we solicit your account.

MONEY TO LOAN

At lowest current rates of interest.

Further information furnished on application to

W. G. MORROW, Manager.

Medical

J. MALCOLM McCULLOCH, M.D.

HONOR GRADUATE McGILL UNIVERSITY, Montreal, late house physician Royal Victoria Hospital, Montreal. Office, corner Stewart and King-sts., Peterborough. Office hours, 8 to 10 a.m., 1 to 3 p.m., 7 to 8.30 p.m. Phone 118.

G. E. MARSHALL, M.D.,

MEMBER ONTARIO COLLEGE PHYSICIANS, and Surgeons, graduate Detroit College of Medicine. Office and residence, 280 Hunter-st., Peterborough. Phone 64.

T. POPHAM McCULLOUGH

M.D., EYE, EAR, NOSE AND THROAT Office Removed to No. 146 Brock Street, Peterborough.

Dental

DR. H. A. WOOD

DENTIST

Dental Rooms No. 408½ (upstairs) George St., opposite Adam Halls. Phone No. 56. Day or night.

DR. R. F. MORROW

MASTER OF DENTAL SURGERY, and Gold Medalist, R. C. D. S. Office in his old stand over China Hall, Room No. 1, Corner of George and Simcoe Streets.

Legal

R. E. WOOD

BARRISTER, SOLICITOR, ETC. Office in the Bank of Commerce Building. MONEY TO LOAN.

W. H. MOORE

BARRISTER, SOLICITOR in the Supreme Court, etc. Office—Corner of George and Hunter Streets, over Bank of Toronto.

D. O'CONNELL

BARRISTER, SOLICITOR, ETC. Office 154½ Hunter Street, two doors West of Post Office, Peterborough. MONEY TO LOAN.

HALL & HAYES

BARRISTERS, SOLICITORS & NOTARIES PUBLIC, Hunter Street, Peterborough, next to English Church. MONEY TO LOAN at the lowest rates of interest.

E. H. D. HALL. LOUIS M. HAYES

HALL, MEDD & DAVIDSON

Successors to Stratton & Hall.

BARRISTERS, SOLICITORS, ETC., Peterborough, Ont. Office—Corner of Hunter and Water Streets, over Bank of Commerce.

E. H. HALL. S. T. MEDD. W. S. DAVIDSON

EDMISON & DIXON

BARRISTERS, SOLICITORS, ETC. Office in Claxton's Block, Corner Hunter and George Streets, over Dickson's Store.

DENNISTOUN, PECK, KERR & STEVENSON

BARRISTERS, SOLICITORS, NOTARIES ETC., 415 Water Street, Peterborough.

R. M. DENNISTOUN, S. A. PECK, F. D. KERR, A. STEVENSON

Money

ROGER & BENNET

BARRISTERS, SOLICITORS, ETC. 375 Water Street, Peterborough. Telephone No. 191.

MONEY AT EASY TERMS 5 PER CENT.

ONTARIO BANK

PETERBOROUGH BRANCH

General Banking Business Transacted

SAVINGS BANK DEPARTMENT

HIGHEST RATES OF INTEREST allowed on deposits of $1.00 and upwards. Corner Water and Simcoe Streets.

JOHN GRANT, Manager.

YOU CAN EAT ALL YOU LIKE

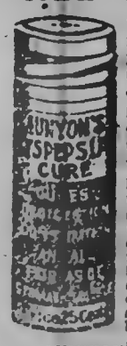

what you like and when you like if you take Munyon's Dyspepsia Cure—the most infallible cure ever compounded for Dyspepsia, indigestion and all other forms of stomach trouble. Indeed, eating will be the delight and pleasure it was intended to be if Munyon's Dyspepsia Cure is depended upon to keep the stomach in order, for when the stomach is in order the blood, the lungs, the heart and usually the entire human machinery is working right and disease will be unknown.

MUNYON'S HEART CURE

People are frequently alarmed over the action of the heart when it is really the stomach that is at fault. Over-eating and indigestion will sometimes set the heart to thumping wildly, when, as a matter of fact, that organ is simply making a fuss because it is crowded so by the stomach that it has no room to do its work.

Munyon's Heart Cure will control the heart and make its action regular. It strengthens the heart action and frequently saves serious heart trouble. If the heart is acting at all unusual take this heart cure. Like all of Munyon's Item does it is absolutely harmless.

For Constipation, Biliousness, Jaundice, Dull Complexion and Bilious Headache take Munyon's Paw-Paw Laxative Pills.

Munyon's Witch Hazel Soap and other toilet preparations will improve any complexion. For sale everywhere. 20

We Overhaul Vehicles

Just on the edge of winter that Cutter or Sleigh needs looking after. It would be the better of new shoeing and a touch of paint. Then it will run the winter out, and give good service and look well. Bring it to us. We are artists in that sort of thing.

B. C. Yelland

172 Murray-st. Opp. Drill Shed

The Daily Review

THURSDAY, DEC. 8, 1904.

ENDS LIFE IN LAKE.

Girl Wife of Twenty Dead—Coroner Will Investigate Death.

Toronto, Dec. 8.—Found on the lake beach at Stanley Barracks yesterday morning by Corpl. George Tuft, and removed to the morgue, the body of a young woman was identified late in the afternoon as being that of Mrs. Arthur Patterson, of 16 Grove avenue, Parkdale. She was only 20 years of age. Her husband and his father went to the morgue and made the identification. Mrs. Patterson had been missing since Saturday night. The body was but little marked and the face retained its natural color.

According to the story told by her husband they went out together Saturday night. He went into a barber shop to get shaved and she went to visit friends on Spencer avenue. She did not return home on Saturday evening, but it was not until Monday that her disappearance was reported to the police at No. 6 station.

Her relatives do not give any reason why she should have committed suicide.

The unfortunate woman was a Miss Annie Neeshaw of Lindsay and was married to Patterson just five months ago. Patterson is an employ of the R. Laidlaw Lumber Company, and is about the same age as his dead wife. They had been living with his father, who is senior foreman with the lumber company.

The body was taken to Craig's undertaking establishment and Coroner Crawford will open an inquest tonight. The fact that the girl's disappearance was not reported to the authorities at once is something the coroner wants explained. The dead girl's friends give her a good reputation.

Gives $25,000 to Hospital.

Montreal, Dec. 8.—James Ross has given $25,000 to Alexandra Contagious Diseases Hospital.

THIS STUDENT WAS IN A BAD WAY

Hene Trudell, of Three Rivers, Que., Tells What Dodd's Dyspepsia Tablets Did for Him—A Tale with a Moral.

"I had resolved to give up my studies when I was led to give Dodd's Dyspepsia Tablets a trial. They made me better. Now I have no bad head, no weariness, no pain. I am cured."

In these words Hene Trudel, a student of Three Rivers, Que., gives an experience that is invaluable to thousands of students and others in Canada. He suffered from that terror of the student's life, Dyspepsia. It made him discouraged, weak and despondent. Life was not worth living to him.

But Dodd's Dyspepsia Tablets digested his food, and rested up his stomach till it was in condition to supply his body with the strength and heat it needed. With renewed energy came fresh courage, and he went back to his work with that vim that brings results.

MORAL—If your work has become a burden and life looks blue, use Dodd's Dyspepsia Tablets.

GUELPH'S WINTER FAIR

Every Seat in Amphitheatre Filled At Every Lecture.

Dairy and Beef Cattle and the Care of Their Products Discussed By Experts—Grading Up a Dairy Herd—Raising Baby Beef—Elections of Poultry Officers—Hereford Breeders Elect Officers—Opening of Macdonald Institutions.

Guelph, Dec. 8.—Yesterday was the big day at the Ontario Winter Fair, being held here. The stock buildings were crowded from early morning until dark. At no time were the seats around the judging ring vacated, and the keenest interest was taken in judging the different breeds of cattle, sheep and swine.

The Farmers' Institute lectures were largely attended. Indeed, most of the day seats were at a premium and the building erected as a lecture hall, even with the large gallery was altogether too small for the immense gathering which congregated to hear lectures on farm stock and take part in the discussions.

In the killing room was an all-day slaughtering match, to which the public was not admitted. The hogs were the first victims of the knife, and after they had been dressed they were hung up for public inspection. In the afternoon a cattle-killing competition took place. This department is in charge of Prof. M. Cumming.

Dairy and Beef Cattle.

Hon. John Dryden, Minister of Agriculture, presided at the institute meetings held in the lecture room. In the morning special attention was given in discussion and by lecture to dairy cattle, and in the afternoon the beef cattle were under consideration.

The address by J. S. Woodward on "Economical Milk Production," showed the necessity of warm, comfortable stables, good feed, evenly-balanced rations, and warmth in winter by good stabling. He advised having one breed and keeping to it.

H. H. Dean, professor of dairy husbandry, spoke on "Different Methods of Marketing the Dairy Products of the Farm." The first consideration in the sale of butter, he suggested, was good flavor, clean handling and tastefully putting it up. A discussion was led by G. H. Barr. In answer to a question Prof. Dean said that the feeding of sugar beet pulp does not affect the flavor of butter. Hon. John Dryden said feeding turnips, if fed properly—did not affect the flavor of butter at first, but if kept for any time the flavor of the turnip was certain to assert itself.

J. H. Grisdale gave an address on "Grading Up a Dairy Herd," in which he said that some cows gave from 100 to 500 pounds of butter annually. It is necessary to feed properly and not be too parsimonious with feed. The dairy cow is got by selection and feeding. A discussion followed led by R. S. Stevenson, Ayrshire.

"Raising Baby Beef."

Joseph E. Wing, Mechanicsburg, Ohio, gave a practical address on "Raising baby beef." Whole flax seed was one of the chief foods he recommended for the babies, and, like plants, they require lots of sun and fresh air. He was of the opinion that Canadians housed their young cattle altogether too close. A discussion was continued by J. S. Woodward of Lockport, N.Y.

Thomas McMillan of Seaforth gave some good hints on "How to improve the quality of our export cattle." His idea was that farmers should breed more thoroughbreds and produce a better class of stock. Much of his lecture was devoted to feeding and housing in the winter, especially that kind of treatment which had a tendency to add flesh.

"The dead meat trade and how it would benefit the stockmen" was the subject of J. W. Wheaton, editor of The Farming World. J. S. Woodward of Lockport, N.Y., and J. E. Wing of Mechanicsburg, Ohio, took part in the discussion which followed.

The results in cattle judging were announced yesterday, as were many of the sheep awards.

Finest Exhibit of Poultry.

The exhibit of poultry is probably the finest ever seen in the Dominion. At this time of year the birds are in full plumage and every point to which they are entitled stands out. Prizes are awarded from the points of view which a breeder considers essential more than from an exhibitor's point.

The annual meetings of the Canadian White Plymouth Rock Club, the Canadian Barred Plymouth Rock Club and the Orpington Club of Canada, were held in the Town Hall yesterday afternoon. The officers elected were:

Canadian White Plymouth Rock Club—President, W. H. Bessie, Coleman; first vice-president, F. Dill, Seaforth; secretary-treasurer, H. H. Wallace, London; executive, A. G. Brown, Watford; T. Beckett, Welland; George Robertson, Galetta; H. S. Hagen, Berlin, Thomas Rice, Whitby, auditor, Dr. Bell.

Canadian Barred Plymouth Rock Club—President, Wm. McNeil, London; first vice-president, W. R. Graham, Guelph; second vice-president, James McCormack, London; provincial vice-president, Seth Jones, Sussex, N.B.; Mr. Craig, Amherst, Nova Scotia; Rev. Burk, P.E.I.; auditor directors, E. Saider, Burgessville; A. A. Armstrong, Fergus; T. K. Millard, Dundas; W. C. Wilson, Hawkstone; Jos. Bennett, Toronto; H. R. Hancock, Chatham; G. R. Cottrill, Milton; N. Cash, Pt. Dover; C. V. Cassidy, Elsa Craig.

The Hereford Breeders.

The fourteenth annual meeting of the Hereford Breeders Association was held yesterday morning. Encouraging addresses of the Hereford breed in Canada were delivered. The Secretary presented his report and financial statement, which was adopted. The election of officers then took place, the principal ones elected being: President, R. J. Mackie, Oshawa, and Secretary-Treasurer and Editor, H. Wade, Toronto.

Opening Macdonald Institutes.

A distinguished gathering of representatives from the County of Wellington and the Royal City sat down to luncheon in the Macdonald Hall yesterday. Afterwards the party filed out of the building and occupied reserved seats in the Provincial Consolidated Hall of the Macdonald Institute, the platform of which was prettily decorated with growing plants. This was the formal opening of the Macdonald Institute, and it fell to the lot of James Mills, LL.D., to perform the opening ceremonies, and unveil a well-executed oil painting of Sir William Macdonald, to whom the country is indebted for the institute, the Macdonald Hall and the Provincial Consolidated School. This he did in a speech which detailed all the steps taken from the beginning to the consummation of the plan. He also made eloquent remarks on the value of the home in nation-building.

Discussions in the Woman's Institute meeting and a concert in the evening closed the great work of the day.

Interest in Winter Fair.

The only function yesterday of an essentially public character in connection with the Winter Fair was the meeting held in the City Hall last night. The large gathering showed the immense interest the general public takes in the Winter Fair. Hon. John Dryden was chairman, and made suitable replies to addresses of welcome. Dr. James W. Robertson, Commissioner of Agriculture, gave an address showing the improvement in agricultural methods adopted within the past seven years and the great increase in Canadian exports. J. S. Woodward, Lockport, gave an address on "The Anglo-Saxon From a Yankee Viewpoint," which was typical of Yankee ingenuity and politics. C. C. James, Deputy Minister of Agriculture, spoke of the future of Ontario. Joseph E. Wing of Mechanicsburg, Ohio, gave a study of pioneer life in Kansas. During the evening an acceptable vocal program was rendered by Charles Kelly, Miss Springer, Capt. T. E. Robson and Miss Kelly.

DO NOT GO FROM BAD TO WORSE

Influenza Causes Bronchitis, Consumption Pleurisy and Pneumonia—A Certain Cure in Reach of All.

Influenza, coughs and colds, bad and distressing as they are in themselves, often lead to yet worse and more dangerous maladies. Very frequently bronchitis, or inflammation of the bronchial tubes, results, which in its turn is a forerunner of the fatal and dangerous disease of consumption. Pneumonia, or inflammation of the lungs, and pleurisy or inflammation of the serous covering of the lungs are also the direct effects of influenza. It is highly important, therefore, that influenza should not be allowed to run its course unchecked or fatal consequences may result.

Stuart's Catarrh Tablets are a never-failing cure for influenza, coughs and colds, and are so recognized throughout the land. They go direct to the root of these diseases and thoroughly expel from the system all causes and thus render the disease impossible. Under their influence all poisons are carried away and the system is thoroughly cleansed, the blood purified and the diseased and wasted tissues and membranes are restored and rebuilt. The disease is conquered and destroyed and all danger of the fearful consequences are permanently removed.

The unparalleled success and popularity of Stuart's Catarrh Tablets, both in England and America, conclusively prove the effective merits and virtues of this great remedy. Being in reach of all classes, they relieve the suffering and danger of rich and poor alike, and, as a consequence, their name has become a household word throughout the English-speaking world. The cures they have effected and the health and happiness they have brought to the people of these countries and the reasonable price at which they are sold have put them so far ahead of other remedies for these diseases that all attempts at competition have been given up.

Stuart's Catarrh Tablets are sold by druggists everywhere at 50 cents a box. Druggists don't dare to be without them for the people insist on having them and no other. Physicians are prescribing them throughout the land and if your doctor is real honest with you he will tell you frankly that there is nothing on earth so good for influenza, coughs, colds and all catarrhal affections as Stuart's Catarrh Tablets.

Boys' Department Y. M. C. A.

The boys' executive met on Monday evening and reorganized the work for the next six months. The following officers were appointed:—President, Ford Turner; 1st vice, Ed. Mann; 2nd vice, Max Fife; 3rd vice, Max Dobbin; secretary, Ross Stewart; treas., Fred. Reid; librarians, Roy Scott, A. Dawe. The vice-presidents are convenors of the religious work, membership and social committees respectively. The committees and officers will hold their organization meeting in the building on Thursday evening at a quarter to six o'clock.

For Over Sixty Years

An old and well-tried remedy—Mrs. Winslow's Soothing Syrup has been used for sixty years by millions of mothers for their children while teething, with perfect success. It soothes the child, softens the gums, allays all pain, cures wind colic, and is the best remedy for diarrhoea. Sold by all druggists in every part of the world. Twenty-five cents a bottle. Its value is incalculable. Be sure and ask for Mrs. Winslow's Soothing Syrup, and take no other kind.

THE MARKET REPORT

Peterborough Market

WHEAT	
Wheat	$0 00 to
FLOUR AND MEAL	
Flour, family, cwt	$2 75 to 00
Flour, bakers' cwt	2 90 to 3 00
GRAINS GRAIN	
Barley, per bushel	0 40 to 0 43
Peas, small	0 60 to 0 70
Peas, marrowfat	0 60 to 0 70
Oats	0 32 to 0 34
Buckwheat	0 48 to 0 50
Rye	0 40 to 0 45
WOOL AND HIDES	
Wool, unwashed	06 to 0 07
Fleece Wool	0 11 to 0 18
Veal Calf Skins	0 08 to 0 10
Deacons	0 40 to 0 50
Beef Hides, per cwt	6 50 to 7 00
Sheepskins	0 50 to 0 60
MEAT, POULTRY AND DAIRY PRODUCE	
Beef by the ¼, per cwt	4 00 to 6 00
Mutton, per lb	0 07 to 0 09
Lamb, quarter, per lb	0 08 to 0 11
Dressed Hogs, per cwt	6 00 to 6 35
Pork by the ¼, per lb	0 08 to 0 09
Lard	0 10 to 0 12½
Chickens, per pair	0 50 to 0 60
Ducks, per pair	0 60 to 1 00
Geese, each	0 80 to 1 25
Turkeys, each	1 00 to 2 00
Butter, fresh roll, per lb	0 20 to 0 23
Butter, crock	0 16 to 0 18
Eggs, per doz	0 20 to 0 25
LIVE STOCK	
Cattle, exporters	0 03 to 0 04½
Choice butchers, steers & heifers	0 3½ to 0 03¾
Light heifers and cows	2 50 to 3 00
Feeders, 1000-1100	3 00 to 3 25
Stockers	0 02 to 0 02½
Hogs, select, 120-180	4 50 to 4 70
Fats and heavies	4 60 to 5 00
Lights	4 40 to 4 50
Sows	3 00 to 3 25
Stags	0 1½ to 0 02
Sheep	3 40 to 3 25
Lamb, per lb	0 3½ to 0 04
GENERAL	
Potatoes	0 50 to 0 75
Carrots	0 40 to 0 45
Wood, hard	6 50 to 8 00
Wood, soft	3 00 to 5 00
Straw, per load	2 00 to 3 00
Tallow, rendered, per lb	0 06 to 0 08
Hay, timothy, per ton	9 00 to 9 50
Hay clover, per ton	7 00 to 8 00

Grain Markets Easier—Wheat Down in Liverpool and Chicago—Live Stock Markets—The Latest Quotations.

Wednesday Evening, Dec. 7.

Liverpool wheat futures closed to-day ¼d to ½d lower than yesterday, and corn futures unchanged.

At Chicago December wheat closed 2⅛c lower than yesterday; December corn ⅝c lower, and December oats ⅛c lower.

FOREIGN MARKETS.

London, Dec. 7.—Wheat on passage, firm but not active. Corn on passage, less offering.

Mark Lane Miller Market Wheat, foreign, quiet with small business. English steady. Corn, American, quiet; Danubian, nominally unchanged. Flour, English and American, quiet.

Paris, Dec. 7.—Close Wheat—Tone firm, December 24f 30c; March and June, 25f 85c. Flour—Tone firm; December, 32f 15c; March and June, 33f 35c.

LEADING WHEAT MARKETS.

	December	May
New York	$1.16⅛	$1.12⅝
Toledo	1.14¾	1.16⅛
Detroit	1.16⅛	1.18
St. Louis	1.08⅛	1.11⅛
Duluth	1.10⅝	1.13⅛
Minneapolis	1.08	1.12⅛

TORONTO ST. LAWRENCE MARKET.

Grain—		
Wheat, white, bush	$0 00 to	$1 03
Wheat, red, bush	0 95	1 03
Wheat, spring, bush	1 00	....
Wheat, goose, bush	0 88	0 89
Beans, bush	1 00	1 10
Barley, bush	0 45	0 50
Oats, bush	0 34½	0 35½
Rye, bush	0 80	....
Peas, bush	0 70	....
Buckwheat, bush	0 50	....

LIVERPOOL GRAIN AND PRODUCE.

Liverpool, Dec. 7.—Closing—Wheat, spot, nominal; futures, quiet; Dec., 7s 2½d; March, 7s 4⅝d; May, 7s 4½d. Corn—Spot, steady; American mixed, 4s 9½d; futures, steady, Jan., 4s.

Hams—Short cut, quiet, 42s 6d. Bacon—Short rib, quiet, 44s 6d; long clear light, steady, 42s 6d; long clear heavy, steady, 42s; short clear backs, steady, 43s 6d; clear bellies, firm, 51s. Shoulders, square, firm, 40s 6d. Lard—American refined, dull, 35s 9d. Turpentine, spirits, steady, 38s 6d.

NEW YORK DAIRY MARKET.

New York, Dec. 7.—Butter—Firm; receipts 4973; creamery held; common to extra, 19c to 24½c.

Cheese—Firm; unchanged; receipts, 3247.

Eggs—Firm; unchanged; receipts, 7972.

CATTLE MARKETS.

Cables Quote Best Cattle Firmer—American Markets Are Steady.

London, Dec. 7.—Live cattle are quoted at 9c to 13c per pound; refrigerator beef at 8½c per lb; sheep at 10c to 12½c per pound.

MONTREAL LIVE STOCK.

Montreal, Dec. 7.—About 700 head of butchers' cattle, 80 milch cows, 50 calves, 400 sheep and lambs and 200 fat hogs were offered for sale at the east end abattoir to-day. There were no prime beeves on the market, nor very good medium beasts, and 4c per pound was the highest price paid, and very few brought over 3¾c per pound. Common cattle were plentiful and sold at 2c to 3½c per pound; the canners, 1½c to 2c per pound. The grasser calves sold at 3½c to 3¾c per pound. The young calves $2.50 to $5 each. The sheep sold at 3½c to 3¾c, and the lambs at 4¾c to 5½c per lb. Fat hogs are higher, at 4½c to 4¾c per pound. Half a dozen good cows sold at $50 to $60 each, the others at $25 to $45.

EAST BUFFALO CATTLE MARKET.

East Buffalo, N. Y., Dec. 7.—Cattle—Receipts, 400 head; slow; prime steers $5.30 to $6; shipping, $4.60 to $5.35; butchers', $3.85 to $5; heifers, $2.75 to $4.50; cows, $2.25 to $4; bulls, $2.25 to $4.15; stockers and feeders, $2.50 to $4.

Veals—Receipts, 150 head; steady; $4.50 to $8.

Hogs—Receipts, 9400 head; fairly active and steady; heavy, $4.55 to $4.60; mixed, $4.50 to $4.55; Yorkers, $4.35 to $4.50; pigs, $4.25 to $4.30; roughs, $3.75 to $4; stags, $3 to $3.50.

Sheep and lambs—Receipts, 6000 head; active and higher. Native lambs, $4.80 to $6.85; Canadian lambs, $5.25 to $6.60; yearlings, $5.30 to $5.75; wethers, $4.75 to $5; ewes, $4.50 to $4.65; sheep, mixed, $2.90 to $4.65.

NEW YORK LIVE STOCK.

New York, Dec. 7.—Beeves—Receipts, 11,479. Steers slow and 10c to 15c lower on all grades except choice; bulls, steady to strong; cows, 10c to 15c lower. Ordinary to choice steers sold at $4.10 to $6.25 per 100 pounds; oxen and stags, $2 to $4.25, bulls, $2.60 to $4.25; cows, $1.25 to $4.15.

Calves—Receipts 1285; steady. Veals sold at $4.50 to $8.75; few tops $9; grassers, $2.50 to $3.75; few at $3; one car westerns at $4.25.

Sheep and lambs—Receipts 2129. Sheep, steady. Lambs, 25c higher. Common to choice sheep sold at $3 to $4.85; lambs, $6 to $7.10; culls, $5 to $5.50.

Hogs—Receipts, 6055. Feeling weak to 10c lower.

CHICAGO LIVE STOCK.

Chicago, Dec. 7.—Cattle—Receipts, 26,000, including 1000 westerns; market steady to 10c lower; good to prime steers, $6 to $7.25; poor to medium, $3.90 to $5.80; stockers and feeders $2.20 to $4.10; cows, $1.40 to $4; heifers, $2 to $5; canners, $2.40 to $3; bulls, $2 to $4; calves, $2.50 to $7; western steers, $3.40 to $4.90.

Hogs—Receipts, 48,000; market 5c to 10c lower; mixed and butchers', $4.30 to $4.65; good to choice heavy, $4.45 to $4.57½; rough, heavy, $4.30 to $4.37½; light, $4.30 to $4.50; bulk of sales, $4.40 to $4.52½.

Sheep and Lambs—Receipts, 25,000; sheep steady; lambs 10c higher; good to choice wethers, $4.60 to $5.25; fair to choice, mixed, $3.50 to $4.35; native lambs, $4.60 to $6.35.

Canada in the British Markets.

London, Dec. 8.—(C.A.P.)—Following are the values and amounts of produce of Canada imported in November:

Cattle	16,796	£284,296
Sheep	11,370	22,710
Wheat cwts	408,200	151,853
Meal and Flour cwts	157,100	79,370
Peas cwts	30,950	12,581
Bacon cwts	80,749	182,890
Hams cwts	17,103	40,758
Butter cwts	21,023	97,617
Cheese cwts	22,832	121,725

Montreal to Loch Linnhe.

London, Dec. 8.—(C.A.P.)—The Canadian Associated Press has learned that a scheme is on foot to divert Canada's seaboard traffic from Liverpool to Loch Linnhe, on the west coast of Scotland. It is calculated that passengers and mails coming from Halifax, and landing at Fort William, could reach London eighteen hours sooner than by the Liverpool route, the time being saved on the ocean journey.

Uprising Against Dynasty.

New York, Dec. 8.—The Herald's Tientsin correspondent cables that many sections of North China are in a state of anti-dynastic unrest, which will probably culminate in an uprising against the Manchus.

Child Had Eczema.

"My daughter, thirteen years old, suffered from eczema for three years. She was treated by our family physician and other ointments without benefit. By using Dr. Chase's Ointment she has been completely cured. This is the only Ointment I feel like recommending."—Mr. James H. Patriquin, 176 Rockdale Avenue, Sydney, C.B.

Hazed By His Fellows.

Toronto, Dec. 8.—Hazed by his fellow students, W. B. Morgan, a senior class man at the Ontario Veterinary College, lies in a serious condition at his boarding-house at 250 Richmond street. Morgan was taken from the house on Monday morning, forced to mount a horse and was galloped along Richmond street, from Duncan to Bay, and down Bay to the Veterinary College, with the result that internal injuries were sustained. Dr. D. King Smith has been in attendance, and Morgan's condition is said to be very serious. Consternation exists among the students.

News From the West.

Winnipeg, Dec. 8.—The boarding house of the Manitoba Construction Company at the new railway shops was destroyed by fire early yesterday morning, and eighty men had to escape from suffocation in night apparel.

Doyle's hardware store at King William Village, near Minnesota, was destroyed by fire.

Richard Waugh, for forty years editor of The Northwest Farmer, has retired.

DR. A. W. CHASE'S CATARRH CURE ... 25c.

is sent direct to the diseased parts by the Improved Blower. Heals the ulcers, clears the air passages, stops dropping in the throat and permanently cures Catarrh and Hay Fever. Blower free. All dealers, or Dr. A. W. Chase Medicine Co., Toronto and St. John.

Seven to One

That is about the ratio. About seven times as many persons are injured as die from all causes yearly.

Accidents are a more prolific cause of death than any disease except long diseases.

Twice as many people are accidently killed as die of old age. Does it not seem reasonable to you as a business man that it would be to your interest to carry an accident policy?

YOU are subject to over two hundred diseases and liable to accidents without number.

Official figures prove that One Man in Five carrying an Accident and Sickness Policy makes a claim for indemnity each year.

YOU have no guarantee that you will not be the One Man who will be disabled this year.

The DOMINION of CANADA

GUARANTEE AND ACCIDENT INSURANCE CO.

It is the oldest Canadian Accident Insurance Company and has stood the test of years.

Its affairs are managed by Canadian business men of highest standing.

It is Canada's strongest and most reliable Company.

THIS COMPANY ISSUES THE MOST UP-TO-DATE ACCIDENT AND DISEASE POLICIES FOR

PROFESSIONAL AND BUSINESS MEN

W. H. HILL

Manager Central Ontario. Office 159 Hunter-st.

COAL

PEA COAL, Per ton, $5.50

EGG
STOVE
CHESTNUT } " 6.50

FOR THE BALANCE OF OCTOBER

Office open to 9 o'clock p.m. Phone 337. Call and see before buying your coal.

George Stevens

"The Twa Macs"

Work ... Well Done

Has its value. There's no going over required after we complete a job.

Intelligent workmanship, good materials and honest effort.

We carry out contracts or attend to any call on any emergency. If you require Plumbing or Electrical work give us the opportunity to tell you what we can do. Satisfaction guaranteed.

MacPherson & McGregor

Plumbing, Heating and Electrical Contractors, George-st.

Loose Leaf Ledgers

We supply Loose Leaf Ledger systems of all sizes and kinds, and for all account purposes.

The most approved and durable form of booking orders. Bound in Russia leather and corduroy.

Leaves to fit all standard makes of binders.

We guarantee quality of all work to be first-class in every respect.

THE

Review Printing Co

PETERBOROUGH

AGENTS OF THE REVIEW.

Moneys may be paid to and subscriptions left with the following gentlemen who have kindly consented to act as agents for THE REVIEW:—

KEMPTVILLE.....Dr. J. M. Shaw, Victoria Drug Store
HASTINGS.....Walter W. Fowler, News Agent
NEWMARKET..... D. H. Booth

"Then "Yule" Remember Me"

'Xmas tide is on and the season of gift-giving has arrived in earnest. Everyone expects and everyone gives Presents at 'Xmas. The only trouble is in selecting sensibly. An old adage says: "Presents Speak Louder Than Words." They certainly do and in a very special manner. Good judgment, good taste and good form are at stake. Presents tipify all these and express better than words the "good feeling" of one to another.

THEN SELECT WISELY

FURS

Nothing can please nothing can show, nothing can last, nothing displays as good judgment, nothing as beautiful as a FUR Gift, be it a Scarf, Muff, Collarette, Gauntlets, Jacket, Fur-lined Coat or Cape.

Every time its worn will bring kindly, warm thought of the donor.

Very select, large and beautiful collection of FUR Requirements for Children, Ladies and Men—all specials for 'Xmas Trade—both the costly and the inexpensive kinds. If you want to spend $1.00 or $100.00 on an 'Xmas Gift, we can show you the very best for your money.

Alaska Sable Scarf $7.50 to $30.00.
Columbia Sable Scarf $5 to $12.50.
Mink Scarfs $15 to $30.
Thibet Scarfs $8 to $15.
Mink Opossum Scarfs $5 to $10.
Black Marten Scarfs $5 to $20.
Alaska Sable Muffs $7.50 to $20.
Columbia Muffs $5 to $8.50.
Jap Bear Muffs $4 to $5.
Mountain Muffs $2 to $5.

Mink Muffs $15 to $50.
Thibet Muffs $6.50 to $10.
Black Coney Gauntlets $2.50 to $3.50
Grey Lamb Gauntlets $3.50 to $6.
Persian Lamb Gauntlets $6 to $12.
Beaver Gauntlets $6 to $10.
Mink Gauntlets $15 to $30.
Electric Seal Gauntlets $3 to $5.
Astrachan Gauntlets $4 to $6.

If it's to be FURS of any kind see that it comes from BARRIE'S, for there's a quality in our FURS that counts for satisfaction and gives you sterling value for every dollar you invest.

THOS. BARRIE & CO.

Manufacturing Furriers and Mens' Furnishers.

PEARL BROOCHES

Our $4, $6, $15, $20 and $25 Pearl 14k Brooches are the best value ever offered in town.
Genuine Diamond Solitaire three and five stone Rings from $15, $25, $50, up to $100, all personally selected.
Hundreds of pretty things for Christmas.

FROST'S

Diamond Hall, Peterborough

The Daily Review

THURSDAY, DEC. 8, 1904.

SPORTING NEWS.

HOCKEY.

The City League should be the means of producing some star players.

Its up to the Guild League to fall in line, and hold their organization meeting.

Lindsay is very enthusiastic over the chances of their O.H.A. team. Any false notions they may have formed will be speedily dissipated when they meet the locals.

The local team will soon be able to start practising.

"Reddy" McMillan and "Eddie" Howell will once more stack up against each other. McMillan will play cover for Laurium, Mich., while Howell will hold down a similar position on the Sault Ste. Marie, Mich. team. If Whitecroft plays with the Canadian Soo team, there will be something doing up in that neck of the woods.

Mercer and Armstrong will have no trouble in catching the Marlboros.

The Lindsay Post contains the highly interesting, but scarcely original remark that "Doc" Wright, of Toronto, one of the O.H.A.'s star players, will figure on the Marlboro team.

A despatch from Fenelon Falls says —The rink is being engaged, and our hockey team is getting into shape. Barring accidents we will have a strong team this season. Quite a number of the old players will be in it, and it is confidently expected that the lost laurels will be restored, and the Stratton Cup returned to Fenelon Falls, where it would now be stationary, had the whole team kept together.

With two O.H.A. teams, a T.V.L. team, a Guild League and a City League, there should be no lack of hockey in Peterborough this winter.

The T.A.S. will enter a team in the City League as well as the T.V.L. If the total abstainers win the championship this season, the Stratton trophy comes in their permanent possession.

Lever's T-S (Wire Head) Disinfectant Soap Powder is a boon to any home. It disinfects and cleans at the same time.

TOWN LEAGUE ORGANIZED.

Enthusiasm Shown at Well Attended Meeting—Officers Elected.

From present indications hockey ought to boom locally this season. A step was taken last evening which will go a long way to benefit the game by fostering interest and developing new players to replace those stars who have departed from our midst. This was the formation of a City League.

A meeting of those interested in the project was held last evening in the Y.M.C.A. There was a fairly large attendance, and great enthusiasm was displayed. Three teams were represented last evening. The Karnots were represented by Messrs. H. Kingscote, E. Pilling and others; the T.A.S. by Messrs. J. A. Sharpe and M. Hickey, while the interests of the Farriers were looked after by Mr. W. Armstrong.

Besides the above teams it is probable that several more will enter, and it is expected that the league will be composed of about eight clubs.

On motion Mr. M. J. Hutchinson took the chair, while Mr. H. Kingscote acted as secretary pro tem. Mr. Hutchinson said that the object of the league was to develop players.

The election of officers then took place. The following were elected:—

President—M. J. Hutchinson.
Vice-President—J. A. Sharpe.
Secretary—H. Kingscote.
Treasurer—M. Hickey.
Executive Committee—The officers and one representative from each team.

After considerable discussion it was decided to place the admission fee into the league at $2 per team. A committee composed of Messrs Sharpe, Hickey and Kingscote was appointed to wait on the rink management and make arrangements for the use of Brock-st. rink. It is proposed to play double-header games.

It was decided that all teams desirous of entering the league should do so before Dec. 15th. No application will be considered after that date.

It was the opinion of the meeting that no senior or intermediate O.H.A. or T.V.L. players should be allowed to play in the league. This matter will be considered by the executive at the meeting which will be held at an early date.

It is probable that two teams will be entered from the Canadian General Electric Works. The Auburns will likely have a team, and the hardware men will not be found missing. Judging from the enthusiasm displayed last night, the success of the league is assured.

MR. SYKES RESIGNS.

As General Manager of the Cordage Co—His Services Appreciated.

Mr. Alexander L. Sykes, general manager of the Canadian Cordage and Manufacturing Company, has resigned his position, and his resignation has been accepted with the greatest regret by the Board of Directors. Mr. Sykes came here from Indianapolis a year ago last August, and during his stay in town has won many friends. The directors sent Mr. Sykes an appreciative letter expressing regret at his decision and referring in terms of praise to his faithful and efficient services.

It is said that Mr. Sykes will return to Indianapolis where he owns considerable property. No successor to him has yet been appointed.

AS HELPLESS AS A BABE

IS A STRONG MAN WITH A CINDER IN HIS EYE.

Novel Device, Which May Be Operated by the Afflicted Individual Himself, for Removing Cinders and Other Foreign Matter From the Eye—Can Be Carried in the Pocket—A Simple Boon.

A strong man with a cinder in his eye is as helpless as a babe. A tiny speck no bigger than a pin's head puts him most completely out of business, as it were. He cannot remove the source of his agony himself, and there are only a few persons possessed of a hand steady enough to permit themselves to work around such a sensitive organ as the eye. Yet for one having a steady hand and a little skill the removal of the tiny tormentor is a simple matter.

The old fashioned way of doing this was to insert a flaxseed or the hardened eye of a crab into the eye, and in its passage around the ball it carried with it the offending object. Children and ignorant persons

BRUSHING THE EYE.

sometimes believed that the eye of a crab was possessed of some magic power, and in days gone by it was no common thing for a person to carry one of these in the pocket ready for the emergency. While the application of the crab's eye was generally quick and efficacious in its action, it is a matter of some difficulty to find one of these at hand in these days, and the afflicted person must generally seek some firm fingered friend or the service of a doctor.

There has now been devised a little instrument which is designed to be carried in the pocket of persons who are likely to be exposed to the possibility of gathering up cinders in the eye. Its shape will be seen from the accompanying illustration. The essential portion of the device is a loop of some firm yet yielding material, such as a horsehair or hog bristle. In case of trouble with the eye it is designed to pass this over and under the eyeball, an operation which can be readily performed by oneself, and this will remove any foreign matter in the eye. While the stout bristle is said to be entirely sufficient for most purposes, it is designed to manufacture these little devices also of a thin wire, which will be magnetized, and thus it will facilitate the removal of the object if it happens to be a piece of steel or other metal.

For convenient carriage in the pocket or hand bag this loop is placed in a case not unlike a bottle. The loop is part of the cork, and the latter forms the handle by which it is manipulated.

CLOSE DOMESTIC CIRCLES.

Home Life and the Family, by Author of "The Simple Life."

Home life and the family centre are strong in France and in Paris. These domestic circles are close—too close. Nobody can get in from the outside. Foreigners, visitors, cannot find this phase of our life for this reason, and they think it does not exist.

In the heart of Paris I have lived and worked many years, I found all the "hidden virtues" and examples of the highest self sacrifice among the Working people. After the Franco-Prussian war new national ideas were introduced, which still are being worked out. The creation of great armies then was not demanded, but the education of all classes.

The most important school was not the seminary or university, but the primary school of the people.

Educational associations, admitting to membership the ignorant and the erudite, assisted the schools, and the most learned profited by contact with the less fortunate. The system was productive of good feeling between the classes, for by coming to know each other they ceased to fear each other.

I do not come to Canada to see your gigantic industries. I am interested in your cities, and I wish to know more of your wonderful progress in material ways.

I want to come to know of the Canadian family. I want to know your homes and thoughts.—Rev. Charles Wagner, Author of "The Simple Life."

He Caught the Kaiser.

One of Emperor William's favorites is a young man named Doerflinger, a theological student, says Ambassador Charlemagne Tower. He found his way to the war lord's friendship in an interesting manner. William, walking one day in the street near the palace, met the student and said to him abruptly, "Where do you come from?" "I am a Berliner," was the reply. "Pshaw!" said the Emperor, "The Berliners are good for nothing." "I know two Berlin boys who are exceptions to that rule," returned the student. "Where?" "You Majesty and myself." The Emperor commanded him to attend at the palace.

GOOD PHYSICIAN GONE.

In the Death of Dr. Pigeon Familiar Figure Has Been Removed.

Death has removed a familiar figure by calling away Dr. Henry Pigeon, to whom the summons came suddenly yesterday afternoon about one o'clock. His residence of twenty-one years in Peterborough made him acquainted with a large part of the community, and by all he was held in the highest esteem for his many excellent qualities of mind and heart. Dr Pigeon was never known to turn a deaf ear to those in need and in his professional duties the sole remuneration which he received in not a few cases was the sincere gratitude of those whom he had befriended, but who could not immediately afford to otherwise make return for services rendered. Dr. Pigeon may thus be said to have recognized the highest calling of a physician, and many there are who will regret his death. He was born in Bristol, England, sixty-three years ago, and has lived in Peterborough ever since coming to Canada, practising continuously during those years. In fact, though he was attacked by a severe cold on Saturday last, he was out on the following Monday visiting a patient. His sudden death came not only as a great shock to his friends, but as a surprise, for he was known to be a gentleman of strong constitution, and had never been known to complain of heart trouble. A very sad fact is that there was nobody at his bedside when he expired. Mrs. Pigeon had just a moment before left the room, and to her his death comes as a very great affliction.

SURVING FAMILY.

The late Dr. Pigeon was twice married, his first wife having died while on a trip home to England about twelve years ago. By this marriage there were three sons, Dr. Reginald Pigeon, who is at present practising in England; Hugh, a physician on one of the ocean liners; and Stanley, who is in business in Boston. Eight years ago last June he married Miss Emma Clydesdale, daughter of Mr. Samuel Clydesdale, of Hastings. There are two children, Allen seven years old, and Arthur, nine months old.

In the death of Dr. Pigeon there has passed away a capable and most faithful physician and surgeon, and one who inspired confidence in all those with whom he came in contact. He was one of Peterborough's oldest physicians, and prior to coming to Canada, he had some experience as an army surgeon. He was at one time an officer in the Masonic Grand Lodge of England and in Peterborough he was a member of Corinthian Lodge. For twenty-one years he had been the physician of Lansdowne Lodge, Sons of England. He was a member of the Church of England, and attended All Saints' and St. John's churches.

The funeral will take place tomorrow afternoon at 2.30 from the residence 270 Charlotte street, to St. John's church, thence to Little Lake Cemetery.

Dr. Pigeon was a cousin of Dr. W. G. Grace, the celebrated English cricketer.

—It was rumored on the street again to-day that Hon. J. R. Stratton would be a candidate for the Mayoralty against Ald. Best. The report could not be confirmed.

SILVER FOR THE HOME

You will find our stock of Silver Pieces for the home selected with unusual regard for the taste and consideration of our patrons.

BREAD TRAYS
WAITERS
FRUIT BOWLS
SALAD BOWLS
ENTREE DISHES
VEGETABLE DISHES
CELERY TRAYS
SOUP TUREENS

Splendid variety and moderate prices prevail throughout Christmas shopping is now on.

W. A. SANDERSON & COMPANY,

Jewellers and Opticians.

LAKEFIELD NEWS.

Mr. John Dinwoodie, jr., wife and child, of Portland, Oregon, are the guests of their father, Mr. John Dinwoodie.

Mr. J. C. Grylls has returned home from a trip through Manitoba.

Miss Foster, of Peterborough, was in the village this week.

Mr. John Bettes, of Stayner, is the guest of his son, Mr. J. H. Bettes.

Mrs. T. Gordon is visiting friends in Peterborough.

Mr. John Simpson is home from British Columbia.

Mr. Sandy Hill, who was shot last week, is progressing favorably.

Mr. R. Copeland, Head Organizer of the Canadian Order of Foresters, has been in the village for the past two weeks, and has secured a number of first class applications for Court Lakefield, No. 43, which will place the membership over 100.

Court Lakefield, No. 43, C.O.F., will meet in their hall on Thursday evening, December 15th, for election of officers.

The Royal Scarlet Chapter will meet in the Orange Hall here on Wednesday evening, Dec. 14th.

On Tuesday R. Graham & Son had their Christmas toy opening, which was largely attended by the parents and children of the vicinity. A large room and the second flat has been devoted to their extensive display of toys of every description, which excited admiration and wonder in the hearts of the children. They display a very large collection of mechanical toys, dolls, tea sets, together with all the thousand and one articles found in toyland.

ORANGE OFFICERS.

At the regular meeting of Beresford L.O.L. No 122, the following officers were elected and duly installed by Past County Master Dr. J. A. Burgess:—

Bro. Wm. Preston—Past Master.
Bro. Sidney Hunter—W. Master.
Bro. Wm. Allen—D. Master.
Bro. Ivan Jenkinson—Chaplain.
Bro. Hugh Kidd—Rec. Secretary.
Bro. C. S. Garbutt—Fin. Secretary.
Bro. Hugh Morrison—Treas.
Bro. Andrew Young—D. of C.
Bros. W. M. Graham, J. H. Stuart, jr.—Lecturers.
Bros. James Northcutt, S. J. Charlton, John Stuart, sr., James Morrison, David Charlton—Committee.
Bro. Robt J. Charlton—I. Guard.
Bro. Dan Edwards—Tyler.

MASONIC ELECTION.

The following officers were elected on Tuesday evening at the regular meeting of Clementi Lodge, No. 313, A.F. & A.M.:—

Wor. Bro. E. A. Tanner.....I.P.M.
Bro. R. Q. Dench.....W.M.
" J. H. Sherin.....S.W.
" H. G. Fitzgerald.....J.W.
Wor. Bro. R. Graham.....Chaplain
Wor. Bro. G. H. Hilliard.....Secretary
Wor. Bro. W. H. Casement.....Treas
" Colman Boyce.....I.G.
" Geo. G. Ogilvie.....Tyler
" F. M. DelaFosse, J. M. Bygott.....Auditors

The Tuxedo.

The common fault of the custom-tailored Tuxedo is lack of fit and style.

Beautiful fabrics may be used because a beautiful price is asked—but the coat soon loses its shape and becomes disappointingly characterless.

Cloth alone will not produce a satisfactory Tuxedo.

We find that designing—careful cutting — expert tailoring and hand workmanship are necessary with the best of fabrics to produce style, shape, and retain these features in the Semi-ready Tuxedo.

Joshua Garnett and Sons and Sir Titus Salt, Bart., famous manufacturers of dress fabrics, make the fabrics for Semi-ready Tuxedos.

Price $15 to $25.

Semi-ready Tailoring

CRESSMAN'S, PETERBORO'

Small Fancy Calendar Pads for 1905 on sale at The Review Office.

THINK OF

Schneider's

When You Think of Xmas Shopping.

WHY? Because there's a well known distinction about Xmas Gifts from Schneider's that makes them specially valued. The UNQUESTIONED QUALITY of every article sold gives this distinction. And then, Schneider's Prices are no higher at Christmas times then they are the whole year round.

From Schneider's "Mint of Hints," a few favorite special selections:—

Gold and Silver Watches

For Ladies, Gentlemen, Misses and Boys. We pride ourselves more than ever in our stock of Standard Watches, and we can quote you same prices and less than the city jewellers.

Diamond and Pearl Jewellery

Nothing so intensely personal as a gift of Diamonds or rare Gems.

Pieces of Sterling Silver

Wonderful diversity of Jewellery, countless things in Gold, Silver, Silver Plate and ever so many novelties.

Gold Watch Charms and Lockets
Fang and Unique Clocks
Elegant Ebony Goods
Recherche Cut Glass
High-class Leather Goods, etc., etc.

We'll hold and deliver your purchases any time you desire. BE EARLY.

Welcome Extended to Santa Claus

AT HIS HEADQUARTERS

This Store has been acknowledged forth e past 23 years as being Santa Claus' Headquarters. Our second flat is already teeming with all the Latest Toys for Children. You have only 18 business days left to do whatever Shopping that is necessary for this day of days. If you want to see where the crowd is going drop in to Santa Claus' Headquarters.

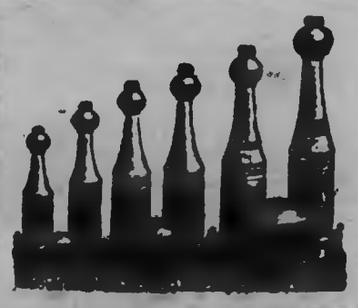

TORONTO, 262-4 Queen W. Phone 3028.

Routley's

PETERBORO, 379 George-st. Phone 366.

MONUMENTS
And all kinds of Cemetery work in superior workman ship, and at lowest prices
COUGHLIN BROS.
HUNTER ST., WEST

THE DAILY REVIEW

LUMBER
and BUILDING MATERIAL of all kinds. Shingles, Sheathing, Joists and Bill Stuff. Mouldings, Casings and Base, and all kind of finish. Boxes and Box Shooks.
ALF. McDONALD
Point St. Charles Mill, Peterborough.

VOL LIII., NO. 134. PETERBOROUGH, ONT., CANADA, FRIDAY, DECEMBER 9, 1904 TEN CENTS PER WEEK

PROBABILITIES.
Northerly winds, fair. Saturday — Continued fair and cold.

UNION LABEL

AT THE

Golden Lion

Ladies' and Children's Coats $5.

At this price we offer all our Ladies', Misses' and Childs' Coats, Ulsters, Reefers, etc., that were marked to sell at from $6.50 to $12.50. These are not old stock but comprise our latest importations, and are made in the newest styles of Sleeve, Back, Collar, etc.

REMEMBER any Coat in the store marked at $12.50 or less, put on sale Friday at..... $5

Metallic Spot Velvets 55c. Yd.
In colors Navy, Brown, Green and Black, with Metallic Spot. A Waist Length would be an acceptable 'Xmas Gift to any lady. Worth 75 cents. Friday and Saturday 55c

Scotch & English Tweeds 50c. Yd
A good opportunity to secure a suitable gift at very little cost, former price 75c., 90c. and $1.00 per yard. Friday and Saturday 50c

Grey Wool Flannel 12½c.
Light and Dark Grey Twilled Wool Flannel. Only about 100 yards in stock. Former price 23 cents. Friday and Saturday 12½c

Printed Molleton Wrapperettes 12½ Cents.
About 1000 yards all this season's Goods. Good designs and colorings. Former price 20 cents. Friday and Saturday 12½c

Printed Wrapperettes 10c. Yd.
We find on looking over our stock that we have about 1800 yards of these Goods which are marked 12½c. and 15c., which we will offer on Friday and Saturday 10c

Special Striped Flannelette 6c yd.
In pretty stripes and plain blue, 32 inches wide. Regular 10c., Friday and Saturday 6c

Ladies' Tailored Coats $10.

At $10.00 we will offer you your choice of our well assorted stock of Coats, that are marked at from $13.50 to $20.00. No old style, all with the newest Sleeve, etc, and made of Broadcloths, Zibeline, Covert Cloth, Tweeds, Vicunas, etc., in Black Navy, Fawn, Grey, Green, etc.

ANY COAT in the Store marked at $13.50 or over will be put on sale Friday at..... $10

Wool Flannel Sheeting 49c.
White and Grey Heavy Unshrinkable Quality, 2 yards wide, former price 60c. and 65c., Friday and Saturday 49c

Medicated Wool Vests 75c.
Scarlet Medicated Wool Ladies' Vests, very soft, unshrinkable. Former price $1.00. Friday and Saturday 75c

White Lace Curtains 75c. Pair
Brighten your rooms for the holidays. Clean, New Curtains will do it for you. Regular $1.00 pair. 3 yards long. Friday and Saturday 75c

Tapestry Portieres $3.95 Pair
In rich, Self-colored Cretonne, in Fawn and Green, and Green and Old Rose. Former price $5.00. Friday and Saturday $3.95

Robert Fair & Co.

Telephone 145. Dressmaking Department 138.

Wanted

HELP WANTED

ADVERTISEMENTS of all kinds showed in the London "Free Press." If you want a position, write for a sample.

BRIGHT, ACTIVE

HUSTLING AGENTS WANTED to sell Teas, Coffees, Spices, etc. Over $1,000 a year is being made by agents. G. MARSHALL & CO., London, Ont.

For Sale or to Rent.

RESIDENCE FOR SALE

ON BURNHAM-ST., (Ashburnham.) Large and commodious. 2½ acres of ground, extending to river. Stable, etc. DENNISTOUN PECK KERR & STEVENSON. d478

General.

ACCOUNTS

We will thank all parties owing accounts to us to remit or call and settle at once. Any parties having accounts against us, will do us a favor by sending in their accounts at once, as we want to receive and pay all accounts before the end of the year 1904.

Respectfully yours,

J. J. TURNER & SONS

Tent and Flag Manufacturers,
Cor. George, King and Water-sts.
Peterborough, Ont.
Telephone 188a, 188b, or 193, day or night.
Electric cars pass our door.

JEFFREY HALE'S HOSPITAL
— QUEBEC —
TRAINING SCHOOL for NURSES

Applicants for admission to above named Training School will please communicate with
Mrs. SCOTT,
d12 LADY SUPERINTENDENT.

Small Fancy Calendar Pads for 1905 on sale at The Review Office.

General

DANCING
DO IT NOW!

Prof. C. F. Davis announces that in order to give those who cannot attend classes on Saturday an opportunity to learn, classes will be formed for Friday evening (ladies or gentlemen), providing a sufficient number can be obtained. For terms and registration call at Ormond & Walsh, druggists.

New Flavors in G.B.'s

Would you like something dainty and delicious to eat?

Try some of those G.B. Chocolates. Any of these kinds are new and tasty:

Chocolate Crisp	Marshmallow
Cocoatenes	Almontine
Sateens	Melba
Japanese	Maple Cream
Cream Almonds	Sumatra
Sour Orange	Choc'te Cherries
Sour Lemon	Cream Drops
Walnut Nougat	Jellied Plums
Almond Nougat	Jellied Straw-berries.
Jellied Cocanut	

T. H. Hooper
TWO STORES
George and Brock. George and Charlotte.

...THE...
BEEHIVE
Ladies' Ready-to-wear Store

Magnificent Display

We have just opened up a magnificent display of

WAISTS

In all the newest and latest styles

THESE WAISTS ARE SPECIALLY DESIGNED FOR CHRISTMAS AND EVENING WEAR.

Their effects are exquisitely rich and effective.

They are being shown in white, black and the new shades.

Some of the prettiest designs are being shown with rich designs of fine lace over silk, with beautiful designs arranged with artistic effect.

A few samples are being shown in our north window, and we will be pleased to have everyone come up-stairs to the ready-to-wear department, where the full stock is on display.

You will not be asked to buy. Come and see the latest and prettiest triumphs in artistic waist manufacture

THE STORE THAT NEVER DISAPPOINTS

Price Helps to Holiday Shopping

A FRIDAY and SATURDAY LIST--NOT ORDINARY

We have reasons for making FRIDAY and SATURDAY RECORD SELLING DAYS. Last year these days were banner days, and you know every step we make is one of advance—never backward. That's briefly the "why" of these **Exceptional Prices.** Possibly these may solve the what to give for Xmas question.

Coats. Suits. Skirts.

If your wants include either of the above for Friday and Saturday we can save you some money as well as serve you well. We are cleaning up our stocks preparatory to stock taking. No old styles or goods in this dept. See our rack of $8 and $9 Coats..... For $5.00

$1.00 Kid Gloves 60c.

SATURDAY MORNING, 8 O'CLOCK, the second 300 pair Ladies' Kid Gloves, go on sale. This will be our last Kid Glove sale this year. It will pay you to make an extra effort to be on hand early. All sizes and colors.

60c Per Pair

2 Days' Millinery Extras

Table of 20 newly trimmed Hats, worth from $4.00 to $10.00. For two days, just one-half price..... $2.00 to $5.00

Silk Underskirts Friday and Saturday $3.90

For two days only, Friday and Saturday, we will sell extra quality Silk Underskirts, black and colors, full size, splendid taffeta rustle. 2 days price 3.90

Fancy Feathers and Pom-Poms

About 40 of these, white, black and colors, have been selling at 50c to $1.00. Quick clearing price 25c

Black Sateen Waists

A clean up of these, 43 in all. Every size. Have been selling at $1.25, $1.50 and $1.75. Fri. & Sat. 75c

SNAP SALE

SATURDAY ONLY

These lines on sale Saturday only, 8 a.m. and until sold.

5 CENTS
10 pieces—840 yards yards—plain, mixed blue and brown Flannelette, 27 inches wide, Saturday
5c PER YARD

AT 36 CENTS
About 14 dozen Ladies' Plush Faced Vests and Drawers, while they last Saturday
36c EACH

37 CENTS
24 dozen extra heavy Ladies' and Children's Hose, four special 50c lines.
SATURDAY 37c

DRESS GOODS BARGAINS

NO. 1.
Bradford Panama Cloth, the hit of the season in new dress weaves, made of very strong twisted thread, all pure wool, 44 inches wide, plain and with fancy dot, colors of black, navy, brown and green. Special price..... 50c

NO. 2.
58 pieces new Cream Dress and Waist materials. LUSTRES, PANAMAS, CANVAS, VOILES, CREPE-DE-CHENES, TENERIFF and TAFFETA CLOTHS. Prices..... 35c to $1.25

20 dozen Fancy Swiss Handkerchiefs, a clearing lot at a clearing price, worth 15c and 18c.
Special at 10c

XMAS UMBRELLAS
Prices $1.00 to $8.00, but the really fine qualities commence at $2.00, and run easily up to $8.00. The nobby handles are a feature.
$1.00 to $8.00

IRISH HANDKERCHIEFS
Our personal purchase of Irish Handkerchiefs from the **people who made them**, was most comprehensive. Every new make shown here. Range much larger, and prices much lower. Special value in Initial Handkerchiefs, boxed 3 and 6 to a box.
Prices 20c to $1.75 per box

SATURDAY NIGHT ONLY | 78c for all and any Dollar Corset or Ladies' Underwear in the Store.

Cressman

LITTLE LOCAL LINERS.

Dr. McGrath has returned from a month's visit in Hamilton, Montana.

—Do not miss the 57th Regiment Band Concert in the Opera House to-night.

Mrs. and Miss Bradburn, London street, will not receive until the spring.

—Mr. A Brown, Mr. John Giles and Mr. Geo. Duncan are building brick residences on Crescent street.

—Only two more meetings of the Y.W.C.A. literary club will be held this year—to-night and next Friday night.

—The chief of police has a child's muff picked up on the street for which he would like to find an owner.

—Mr. Wm. Galbraith has sold his house on Sherbrooke street to Mrs. Houston, of North Monaghan, who will occupy it.

—Mr. Geo. Young, of North Monaghan, has purchased the Crough residence on Park-st., and intends moving into it shortly.

—All Saints' young men's rink was opened last evening. A very large crowd of young people enjoyed themselves on the large area of fine ice.

—Ice is developing in great shape on Brock-st. rink, and it is expected that everything will be in fine shape for opening at the beginning of next week.

—Mr. M. Mitchell has purchased Mr. Charles McFarlane's house on Gilmour-st., and Mr. McFarlane has bought a new house on Weller street from the Toronto Savings & Loan Company.

—Mr A. Brown, real estate agent, recently built two very fine brick houses on the corner of Park and King-sts. One of these has been purchased by Dr. Wightman, and the other by Mr. Fred Clementi.

Messrs. W. R. Tiffin, Superintendent of the Northern Division of the G.T.R.; John A. Cheer, General Manager of the Northern Division, and E. E. Dewey, Divisional Freight Agent, were in Peterborough and Lakefield yesterday.

—The many friends of Mr. and Mrs. G. B. Richardson, 589 Aylmer-st., will sympathize with them in the loss of their youngest child, who passed away this morning from an attack of bronchitis. The child—Orville Frederick—was only six months old and had been ill for some days. The funeral, which will be private, will take place to-morrow morning at 11 o'clock, to Gardener's cemetery, Cavan township.

ANOTHER NEW INDUSTRY.

Sand Lime Brick Company Will Place Good Building Material on Market.

It is understood that there is a movement on foot to form a Sand Lime Brick Company in Peterborough, and it was learned to-day that a site has already been chosen for a large plant. The manufacture of brick composed of sand and lime is receiving considerable attention in the United States, and the trade journals contain many notices of concerns having been incorporated. One of these in Detroit has been successfully launched with a capital of $50,000. Excellent results have been obtained from the use of this material for building purposes. It is equal in quality to the best pressed brick, can be manufactured for less money, and it is possible by a very successful process to give the brick any color desired.

The manufacture is comparatively simple and inexpensive, the finished article being ready for use inside of 24 hours after the sand is taken from the pit, and can be made in any weather. The establishment of such an industry here may be considered a certainty, and it will have the effect of placing on the market a material which has been thoroughly tested and found in every way satisfactory. The only raw material that is required is sand and lime, and these are easily available here. It is understood that the local gentlemen who are determined to launch this manufactory, have already made arrangements for the machinery, and by the opening of spring the Peterborough Sand Lime Brick Company will be ready for the demands of the builders.

HIGH-CLASS 'XMAS GIFTS

RINGS

are still the most popular of Gifts, for they can be worn always and where all can see them. We have just opened up a large consignment of the Latest Novelties in this popular line.

Gold Rings, plain. Gold Rings, carved. Cameo Rings
Intaglio Rings. Seal Rings. Turquoise Rings.
Pearl Rings. Opal Rings. Amethyst Rings.
Ruby Sett Rings. Topaz Sett Rings.
Garnet Sett Rings.

and RINGS with combination settings of precious stones. Our "Diamond Rings" are ESPECIALLY GOOD VALUE. Call and make your selection early.

LOCKETS

From the Most Diminutive to the very largest our assortment is most complete. We have them in Silver and Gold, Plain and Engraved. Some handsomely set with Pearls, Opals, Brilliants, etc. They make a very handsome present for 'Xmas season.

OPEN EVENINGS.

SCHNEIDER RELIABLE JEWELLER

—Missionary Conference will be held in St. Andrew's church, Peterborough, on Tuesday, Dec. 13th, at 8 o'clock p.m., under the auspices of the Presbytery's Foreign Missionary Committee, Rev. D. D. McDonald, Convenor. Stirring addresses will be delivered by Rev. Dr. McKay, B.A., Foreign Mission Secretary; Rev. Dr. McTavish, M.A., Central Presbyterian Church, Toronto; Rev. Alfred Gandier, M.A., B.D., St. James Square Presbyterian Church, Toronto. St. Andrew's choir will lead the praise service.

BATTLESHIP BURNING.

Two Others Have Been Sunk—Armored Cruiser Beached.

Special to The Review.

Headquarters of Third Japanese Army, Dec. 8, via Fusan, Dec. 9—The battleship Pobieda has heeled over in the harbor and is now burning. The battleship Retvizan and the turret-ship Poltava have been sunk. The armored cruiser Bayan has been beached. The other vessels are making no attempt to escape.

SANTA CLAUS'

HEADQUARTERS!

NOW IS THE TIME!

Just two weeks more to make your selection of Xmas Gifts, and by doing so now you will have a better assortment to choose from.

Our Book Shelves are loaded down with all the latest Books and vary in price from 18 cents up.

We also have a fine assortment of Bibles, Prayer and Hymnals, Methodist Hymn Books, Presbyterian Book of Praise, Catholic Prayer Books, etc.

Our stock of Plush, Leather Goods, etc., is the finest in town and the prices are right.

Call and inspect our stock. No trouble to show Goods.

Ask to see our $1.00 Fountain Pen.

THE FAIR---Imperial Book Co.

Coal and Wood

ALL SIZES—BEST QUALITY—FULL MEASURE.

ROBT. HICKS & CO'Y

YARDS AND OFFICE

Corner of Murray and Bethune Sts., alongside G.T.R. track—Phone 48

HARNESS AND Shortly's Stable Furnishings

Those replenishing their stables for the Winter are invited to call and see my new stock of Superior Hand-made Harness, manufactured on the premises, recognized by well informed horsemen because of quality and reasonable prices.

HORSE CLOTHING---BLANKETS

A job lot very cheap. Large assortment of Robe and Rugs.

Rubber-lined Driving Coats, regular "wind-stops." Gloves -- Buckskin, Mulskin, Calfskin, Hogskin and Sheepskin at close prices.

Ladies' and Gentlemen's Leather Hand Bags, Purses and Pocket Books, Wrist Bags, Trunks and Valises.

B. SHORTLY SIGN OF THE HORSE AT THE DOOR.

The Lenox Hotel

IN BUFFALO

High-Grade Modern Construction. Fire-proof throughout. European plan. Rates $1.50 per day, and upward. Room reservations can be telegraphed at our expense

GEORGE DUCHSCHERER PROPRIETOR

North St., at Delaware Ave.

THE ONLY RANGE

That fills all expectations are those sold by us.

The men who make the Ranges we sell learned by experience where other ranges were lacking, and then made an improved Range that does away with all deficiencies of others.

If you need a Range, Stove or Heater, do us the favor and yourself the service to see what we offer.

Adamson & Dobbin

'Phone 460 163 Simcoe st.

NEW

Telephone Directory

The Bell Telephone Company of Canada

Will in a short time issue a New Subscribers' Directory for

The District of Eastern Ontario

Orders for new connections, changes of address, changes in firm names, should be placed with the Local Manager at once to ensure their appearance in this book

CANADIAN PACIFIC RAILWAY

EAST	ARRIVE	DEPART
Norwood, Havelock, Ottawa, Montreal	6.10 p. m.	11.35 a. m
Indian River, Norwood, Havelock	7.12 . m.	7.35 p. m
Norwood Havelock, Kingston, Ottawa, Montreal, Portland, Boston	6.10 a. m.	12.35 a. m.
WEST		
Toronto, London, Detroit, Chicago	11.35 a. m.	6.10 p. m
Toronto and intermediate	7.35 p. m.	7.12 a. m.
Toronto, London, Detroit, Chicago	12.35 a. m.	6.10 p. m
Toronto, North Bay, Port Arthur, Northwest	11.35 a. m.	6.10 p. m

GRAND TRUNK RAILWAY SYSTEM.

RAILWAY TIME TABLE

	Arrive	Depart
Lindsay, Orillia, Midland, Gravenhurst, North Bay Stouffville and Toronto	11.45 am	5.20 pm
	9.00 pm	6.30 am
Port Hope, Toronto, London, Detroit, Chicago & West Niagara Falls, Buffalo, Cobourg, Montreal and East	5.30 am	11.45 am
	5.35 pm	9.05 pm
Toronto, Lindsay, Stouffville Uxbridge and Markham	10.35 pm	.20 am
Lindsay Local	8.15 am	4.00 pm
Hastings, Campbellford, Madoc, Belleville, Kingston Montreal and East	8.10 am	8.20 am
	3.00 pm	3.00 pm
Lakefield	10.00 am	8.20 am
	5.05 pm	12.45 pm

THE CORPORATION OFFICERS

Geo M Roger, Esq., Mayor.
S B Armstrong, Clerk.
Felix Hackenbrook, Treasurer
E H D Hall, Town Solicitor.
D W Doughty, K.C., Police Magistrate
Geo I Rennie, Chief of Police.
T A S Hay, O. E., Town Engineer
W J Green, Tax Collector.
Dr. Bingham, Medical Health Officer.
W F Miller, Relief Officer.
Thos Rutherford, Chief of the Fire Brigade

TOWN COUNCIL

Geo M. Roger, Esq., Mayor; Aldermen—Hanna, A F Lewis, Henry Peck, Frank Adams, Jas Kelso, Wm Scott, Henry Frank Wm Johnston, Robt Chamberlain, Jas Hopcroft Robt Hicks, E F Moore, M A Morrison

Hockey Broad Soap cleans Kitchen utensils, steel, iron and tinware, knives and forks, and all kinds of cutlery.

The Daily Review

FRIDAY, DEC. 9, 1904.

PROMPT ACTION NEEDED.

As announced today in the news columns of the Review, the American Cereal Company's mills in Peterborough have been obliged to close down as a result of the recent advance in Canadian freight rates.

This is a matter that demands instant action on the part of the Board of Trade and Council to aid in seeing if something cannot be done at once to have the rates in Canada so adjusted that the mills and millers in this country can be placed on a fairer and more equitable basis in competition with those of the other side, especially in the transportation of the manufactured products to the seaboard, where they are shipped to foreign markets. The big mills have been the pride of Peterborough and that circumstances and difficulties have arisen, over which the management has no control, is a source of general and sincere regret.

It is understood that if the Board of Trade and Town Council take action with a view to attempting an adjustment of the excessive rates, and to interview the Railway Commission to see what can be done for the amelioration of present conditions, representatives of the Company will be pleased to lay all the facts and figures before the public, and explain in detail the cause of the present undesirable state of affairs.

The railway companies have enforced the practically prohibitive freight rates which are much greater proportionately than those across the border—and there the matter rests at present.

Action—prompt and effective—is demanded in the interests of the company, the business stability of the town, and the continued expansion and development of Peterborough as a great industrial centre.

PASSENGER RATES.

Now a sharp increase in passenger rates on both the Grand Trunk Railway and the Canadian Pacific Railway is announced, and the rate is to be 3 1-3 cents instead of 3 cents as at present.

It is said that the new schedules have been approved by the Railway Commission of Canada. Surely the passenger rates in this country are high enough already and, if the Railway Commission has lent its sanction to the advance, what is The Commission for? Was it not created with the primal object of preventing any unjustifiable raise in either freight or passenger rates and as a protector of the public interests as a whole. The commission has, in the past, had to adjust many grievances and it has apparently done its work well, but, if the present passenger quotations are to prevail—yes, be increased—it is certainly time for action, and Mr W. F. McLean, who has long agitated for two cent mileage, will be more warmly and generously supported than ever in his stand.

True the railway companies had a long, hard winter to contend with with last year, and lost many thousands of dollars by reason of the frequent heavy storms. It now looks as if the public is being called upon to make up the deficiency.

This is unfair. The people were not responsible for the deplorable state of affairs several months ago, but it appears as if the big corporations thought so, when they attempt to saddle additional charges on the public.

Perhaps if free transportation was not given to so many people who have absolutely no claim to such consideration, there would not be any necessity to inaugurate higher rates.

The railway companies may think they know their business and, therefore, should be allowed to go their own way—for a time. The decreased traffic which is almost certain to result, is likely in the end to bring them to a true sense of what is a fit and proper charge but, in the meantime, the public will await with interest some reasonable ground or justification for the increase. It certainly appears a little peculiar that the roads, in spite of the increasing population of the country, the development of business and the fairly good times that prevail in the land, find it necessary to advance passenger fares at the beginning of the winter, and it is still more significant that no such announcement was made until after the Federal elections.

ENCOURAGE SMALL INDUSTRIES.

It is only now and then that any municipality succeeds in landing an industry of magnitude. The resolution, therefore, passed by the Peterborough Board of Trade in calling the attention of the Council to the advisability of inducing the location of small factories here is a particularly timely one. Berlin and Waterloo are examples of prosperous centres which have of late years not known what a period of depression is. They have several small factories which in the aggregate employ many hands. The advantages of a number of small factories are many. In the first place a calamity seldom strikes them all at once—at any rate this is highly improbable. When a big industry closes down the whole community feels the effect of it. If one or two small concerns have to shut up for a while the set back is not nearly so marked.

Then small industries are likely to grow into large ones, and in that way help develop a town. It is true that many of the promoters of them look for as much encouragement and assistance as larger establishments, but this is not always the case, and all industries should be treated in as broad and as generous a spirit as possible. Large industries, it is said, attract smaller ones, but the reverse is equally true—that concerns of less magnitude have a tendency to draw greater ones.

Peterborough's future is bright with promise, and, if the Town Council and Board of Trade act in conjunction and unison there is no reason why during the coming year that this place, possessing so many evident advantages, can not corrall some more factories—be they large or small—which will materially contribute to our continued growth and prosperity.

And now it is said Hon. A. G. Blair is going to practice law in Ottawa where there are already 120 barristers.

Premier Ross asks Liberals to forget all bygone shady transactions and says that the past is sealed with seven seals. But the electors of this province will never again put the seal of approval upon the iniquitous administration at Toronto. The doom of that corrupt outfit is already sealed and no one realizes it more than Mr. Ross.

PART OF THE PROGRAM.

Farmer's Sun.

The Conservative conference held last week made Mr. Whitney's recent deliverances a part of the policy of the Ontario Opposition. The Opposition therefore stands for:

1. The adoption of the Pettypiece bill for railway taxation.
2. No bonuses for railways, save in special cases.
3. The operation of the Temiskaming railway by the province.
4. A promise of legislation making it easy for municipalities to acquire the ownership of their local public services.
5. Making agriculture a part of the curriculum of high schools and collegiate institutes.
6. Providing parcels of land for experimental and demonstration in agriculture in connection with the public schools of the province.

Is Your Liver To Blame?

HERE ARE THE SYMPTOMS WHICH TELL OF A CONGESTED LIVER, AND INDICATE THE NEED OF

DR. CHASE'S KIDNEY-LIVER PILLS

The tongue is coated, the appetite is impaired, digestion is deranged, the bowels are constipated and there are feelings of fulness and soreness about the liver.

You may have headache and dizziness, pains in the limbs, feverishness, yellowness of the eye and skin, depression of spirits, and irritability of temper.

So great is the influence of the liver on the other organs of the body that once it is deranged, the whole system seems to be upset.

There are no means by which you can so quickly and certainly obtain relief from torpid, sluggish liver action as by the use of Dr. Chase's Kidney-Liver Pills.

One pill at bedtime, and the result is a thorough cleansing of the filtering and excretory systems, and new vigor and regularity for liver kidneys and bowels.

No family medicine has been more extensively used in Canada than Dr Chase's Kidney Liver Pills, and none has such a reputation for reliability and certainty of action.

Enliven the action of the liver by this well known treatment, and you ensure good digestion and regular action of the bowels—the foundation of good health.

"I was a sufferer for years with stomach trouble and terrible headaches, and spent a good many dollars in medicine without receiving any benefit. Hearing Dr. Chase's Kidney-Liver Pills highly recommended, I determined to give them a trial, and did so with the most satisfactory results, as I was very greatly benefitted and do not hesitate to recommend this treatment as the best obtainable for such ailments."—Mrs. Thomas Covert, Highland Grove, Peterborough Co., Ont.

Dr. Chase's Kidney-Liver Pills, one pill a dose, 25 cents a box, at all dealers, or Edmanson, Bates & Co., Toronto. The portrait and signature of Dr. A. W. Chase, the famous receipt book author, are on every box.

—They have a truant officer at Campbellford whose business it is to see that all parents comply with the law in sending their children to school. At present a resident of that town is spending twenty days in Cobourg jail for neglecting to send his boy to school.

Sore Throat and Coughs

A simple, effective and safe remedy for all throat troubles is found in

Cresolene Antiseptic Tablets

They combine the germicidal value of Cresolene with the soothing properties of gum drops and lozenges. Sold by druggists.

RUSSIAN SHIPS NEARLY ALL GONE

Were Sunk or Destroyed by the Attacking Japanese.

IN PORT ARTHUR HARBOR.

Only Torpedo Boat Destroyers Remain Intact Crews of all the War Vessels in the Harbor Were Landed.

London, Dec. 9.—The Daily Telegraph's correspondent before Port Arthur telegraphs that all of the Russian battleships and cruisers, together with the gunboats Giliak and Fusadneck, were sunk or destroyed, and that only the torpedo boat destroyers remain intact. The crews of all the war vessels in the harbor were landed.

An Official Report.

Tokio, Dec. 9.—The commander of the naval battery on 203-Metre Hill at Port Arthur, reporting at 2.30 p.m. yesterday, says:

"At 12.30 to-day it became certain that the Peresviet (battleship) has been sunk. She is in the same condition as the Poltava (battleship). The Pallada (protected cruiser), is beginning to list to port. We are vigorously bombarding the Pallada.

"The battleship Pobieda's middle funnel is seriously damaged. The vessel is listing aft and is submerged to the stern walk.

"The battleship Peresviet's upper deck is submerged.

"The battleship Retvizan is listing to starboard, and her upper deck is nearly submerged.

"The protected cruiser Pallada, which is lying between the Retvizan and the mine ship Amur, cannot be distinctly seen, but there seems to be a slight sinking astern. The actual extent of the damage sustained by her is not yet known.

"The armored cruiser Bayan is now burning to her fore deck. The battleship Sevastopol appears to be lying in the east harbor alongside the great crane, but only the tops of her masts are visible. A hill completely hides her hull.

"The principal aims taken by the naval and military guns to-day are at the Pallada, Bayan and Sevastopol."

Great Artillery Fight.

Mukden Dec 9.—All the siege guns emplaced about and opposite Lone Tree Hill were in action early Tuesday morning, and the result was one of the most furious artillery duels that has occurred anywhere in Manchuria, save at Port Arthur. The tremendous cannonading lasted throughout the day, and between 3 and 5 o'clock in the afternoon was so heavy that ordnance experts who heard it wondered how the big guns could be reloaded and fired so rapidly.

In those hours the shots were thick as if light field cannon instead of siege guns were at work. It is not known which side had the advantage in the great battle, but it is believed the losses on both sides must have been enormous. Couriers from the front with estimates of the casualties are awaited eagerly.

It is believed Marshal Oyama is preparing for an offensive movement and that he began the artillery duel to divert attention from an advance by General Nodzu's army. Military experts are anxious as to the movements of the Japanese right army, which retired before General Rennenkampff with suspicious readiness. There has been no fighting on the east flank since the latest brush between Rennenkampff's Cossacks and Oyama's right wing, and it is feared the enemy may be enveloping the Russian left.

ARTIST VILLIERS BACK.

Says Japan Is Planning a Big Reception to Baltic Fleet.

Victoria, B.C., Dec. 9.—Frederick Villiers, war artist at Port Arthur for The Illustrated London News, arrived here last night from Yokohama on the steamship Empress of India on his way to London for the purpose of elaborating his sketches of which he has many books full. In an interview Mr Villiers said that Gen. Nogi could take Port Arthur within 24 hours if he so wished but that this is not done because of the sacrifices of life that would be necessary.

Mr. Villiers describes the Russian prisoners wounded and dead falling into the hands of the Japanese lately as showing signs of emaciation, as if undefed, but they fight with as much determination as in August. This is Mr. Villiers' sixteenth campaign, and he says by far the most interesting and full of extraordinary incidents and unprecedented items. He will return to the front in the spring. Mr. Villiers says Japan's preparations to receive the Baltic squadron are extraordinarily vigorous and thorough.

Arrive At Rate of 150 a Day.

London, Dec 9.—Eight hundred Russians, most of whom allege that they fled from their homes in order to escape military services in Manchuria, left London yesterday for Liverpool on their way to America. These refugees are arriving at the rate of 150 daily.

Jap At Peace Conference.

Washington, Dec. 9.—Japan has accepted the American Government's invitation to participate in a second peace conference at The Hague, provided the rulings of the conference do not affect the present conflict.

Boys As Counterfeiters.

Glace Bay, N.S., Dec. 9.—The fresh development in the counterfeiting case here Wednesday night was the arrest of two boys who attempted to pass five dollar Union Bank bills. The bills were a good imitation, especially on the back. The sum of $120 in $10 Bank of Montreal and $5 Union Bank bills was found at the house of one of the boys.

WILL COST MORE TO RIDE ON CARS

An Increase in Passenger Rates Threatened.

NOTICE IN CANADA GAZETTE.

New Rate Will be 3⅓ Cents Per Mile—Schedules Have Been Approved by Railway Commission—How Change Will Operate.

An increase in passenger rates on both the Grand Trunk Railway and the Canadian Pacific Railway, affecting nearly all the lines in Ontario and elsewhere in Canada is threatened, says the Toronto News, and inasmuch as the new schedules have been approved by the Railway Commission, it may be accepted as the intention of the railway companies to increase the rate from 3 cents a mile, as at present, to 3 1-3 cents, or even more.

NOTICE IN CANADA GAZETTE

This interesting information is given in the Canada Gazette of December 3, but according to law will have to be published again on Saturday before the change can be put into effect by the companies. The notice referring to the G.T.R. is signed by "E. T. Bell, General Passenger and Ticket Agent," and by "W. E. Davis, Passenger Traffic Manager," and is dated "Montreal, Quebec November 30, 1904." It begins as follows, under the heading, "Grand Trunk Railway Company of Canada":

"Notice is hereby given that Standard Passenger Tariff, C.R.C., No. E. 1, has been duly filed with and approved by the Board of Railway Commissioners for Canada, as required under section 264 of the Railway Act, 1903. The said tariff is compiled on the following basis." Then follows the G.T.R. table, given below. The C.P.R. list is printed below the heading "Standard Local Passenger Tariff."

HOW CHANGE WILL OPERATE

From Toronto to Montreal both by C.P.R. and G.T.R., the fare is $10.00, or 3 cents a mile for 333 miles, the distance between the two cities. By the new tariff the fare would be $11.11 more.

From Toronto to Sarnia Tunnel the distance is 170 miles, and the fare $5.10 or 3 cents a mile. The increase will be 60 cents. The distance from Toronto to North Bay is 227 miles, and the fare $6.85. By the new schedule the rate would be $7.65.

The C.P.R. and G.T.R. new schedules conflict as to fare from Toronto to Hamilton. The fare on both lines at present is $1.20 for the 40 miles or 3 cents a mile. The Canada Gazette notices, however, give the G.T.R. rates as 3 1-3 cents, and the C.P.R. rate as 3 cents.

On the Canadian Pacific Railway the fare from Toronto to Owen Sound a distance of 122 miles is $3.65. The new schedule would increase this by 45 cents.

OFFICIALS NOT NOTIFIED

From inquiries made at the city ticket office of both railways at the corner of King and Yonge streets, it is evident that as yet the officials have not received any notification of any increase in the rates. The C.P.R. officials stated that from Smith's Falls west, the district they were associated with, the fare was 3 cents per mile and was not to be changed that they knew of. A similar statement was made at the G.T.R. offices.

The fact remains, however, that the Canada Gazette contains official notice that new schedules upon the application of the railways have been approved by the Railway Commissioners. While Mr W. F. Maclean's bill for a two cent rate has been consigned to the back shelves of Parliament, the railway companies are evidently preparing to make a change in the opposite direction.

The new G.T.R. schedule as published in the Canada Gazette, is in part as follows—Between Kingston Junction, Ont., and Kingston, Ont., 3 1-3c; between Cobourg, Ont., and Harwood, Ont., 3 1-3c; between Belleville Harbor, Ont., and Midland, Ont., 3 1-3c; between Madoc Junction, Ont., and Eldorado Junction, 3 1-3c; between Port Hope Junction, and Peterborough, 3 1-3c; between Millbrook Junction and Omemee Junction, 3 1-3c; between Whitby Junction and Manilla Junction, 3 1-3c; between Lindsay and Haliburton, 3 1-3c; between Blackwater Junction and Lindsay, 3 1-3; between Scarboroboro Junction and Coboconk, 3 1-3c; between Stouville Junction and Jackson's Point, 3 1-3c.

The C.P.R. schedule in part is as follows: Between Ottawa, Ont., and Prescott, Ont., 4c; between Ottawa, Ont., and Brockville, Ont., 3 1-3c; between Burketon Junction, Ont., and Bobcaygeon, Ont., 3 1-3c; between Hull, Que., and Maniwaki, Que., 3 1-3c; between Carleton Junction, Ont., and Pembroke, Ont., 3 1-3c; between Eganville Junction, Ont., and Eganville, Ont., 3 1-3c; between Pembroke, Ont., and Callandar, Ont., 3c.

Nervous, Sick Headache.

Mr O. Barber, Fincos, Ont., writes: "I was troubled for a long time with headaches, which would come on about once a week with such violence that I could not eat or do my work. I tried headache powders and quick cures, which did no good. About eight months ago I took six boxes of Dr. Chase's Nerve Food, and I have not been troubled with headache since."

Signals of Danger—Have you lost your appetite? Have you a coated tongue? Have you an unpleasant taste in the mouth? Does you head ache and have you dizziness? If so, your stomach is out of order and you need medicine. He that prefers sickness to medicine must suffer, but under the circumstances the wise man would procure a box of Parmelee's Vegetable Pills and speedily get himself in health, and strive to keep

Rubber Rubbers

Every Woman, Man, Miss and Child should have Rubbers to fit their Shoes.

We have all the shapes that are

CORRECT

for the present style of shoe.

This is Rubber Season, and we are ready for all comers.

You can't buy poor Rubbers here—we have none.

J. T. STENSON

224 GEORGE STREET

The Daily Review

FRIDAY, DEC. 9, 1904.

THE INFECTIOUS DISEASES ACT

Is Being Violated at the Nicholls Hospital.

THE INSPECTOR'S REPORT.

Makes a Recommendation That These Cases Be Treated Distinctly Separate From the Hospital, and in Another Building

The regular monthly meeting of the Nicholls Hospital Board was held on Tuesday last, when the report of R. W. Bruce Smith, M.D., the Inspector, was read. He expresses regret that infectious diseases are treated in the hospital contrary to the Act. There was also in attendance at the Board meeting, oddly enough, a deputation from the medical staff of the Hospital urging that this ward be done away with. The Board will give serious consideration to the recommendation, and the time appears to be approaching when the municipality will have to take active steps to provide a proper place in which cases referred to may be dealt with. The Inspector's report is as follows:—

"I made an official visit of inspection to this Hospital on November 28th, and found eight males nine female and two infants, a total of 19 patients under treatment therein.

Accompanied by the Lady Superintendent, I made a complete inspection of the whole building and premises. The beds and bedding and all the wards were found in a very fair condition. The water supply is good and the dietary quite satisfactory. This Hospital has a record of good work, and there is no apparent reason why it should not continue, and from what I saw during my inspection I had every reason to be satisfied that the hospital work is being carried on in a proper spirit and under satisfactory management and discipline.

There are a few changes and additions to which I called attention. A new sterilizer is needed, for the one now in use is altogether too small and very much out of date. I would suggest that when a new sterilizer is procured it should be of modern pattern. There should be a separate wash room, convenient to the operating room, for the surgeons' use. There should be a part of the building set aside for a maternity, for I find that there has been thirteen confinements in the Hospital during the past year. The isolation ward in the hospital is cold and cheerless and not well adapted for that purpose. I told the Lady Superintendent I was sorry to find that cases of infectious diseases, contrary to the Act, are treated in this Hospital, and I pointed out that treating infectious diseases under the same roof is dangerous, as every case is extremely hazardous, and I urged that it would be much better to have all infectious diseases treated distinctly separate from the ordinary hospital cases and in another building.

I sincerely trust that my recommendation in this particular will fait. On enquiry I found that the consumption of coal in heating the hospital was very much larger than it should be for a building of the size, and I am inclined to urge careful investigation in regard to heating appliances, for I think that some changes in that particular might be a great saving in the expenditure now made for coal. For some reason this Hospital does not receive the municipal grant paid in other places by the municipalities for the care of the sick poor.

I examined the books and records of the Hospital and found they were correctly and neatly kept. The grounds and premises surrounding the Hospital I found neat and in order, and was very favorably impressed with the manner in which I found the Hospital being conducted, with the exception of the matters to which I have drawn attention.

R. W. BRUCE SMITH, M.D.,
Inspector.

Toronto, Nov. 30, 1904.

Watch the Children

If they are restless—feverish—have bad breath—start up in their sleep—pick the nose—they are suffering from worms.

Mentholed Worm Remover

kills the worms with the system of the worms all bowel troubles such as diarrhoea, constipation, etc. 25 cents druggists.

The Chatham Pharmacy Co., Ltd., Toronto, Ont.

THE NEWS FROM THE TOWNSHIPS.

LOCAL OPTION IN SMITH.

Series of Meetings to be Addressed by Prominent Speakers.

A series of meetings is being arranged for Christmas week in the interest of the local option by-law to be voted on January 2nd. The Rev. Professor O'Meara, of Wycliffe College, the Rev. Dr. S. D. Chown, and Ald. F. S. Spence, Toronto have consented to address the meetings.

There will be a mass meeting in the Town of Peterborough on Wednesday, Dec. 28th, which promises to be of especial interest to the whole community.

The other meetings to be addressed by these gentlemen will likely be held in Lakefield and Gilmour Memorial.

ASPHODEL.

The sudden death of Mrs. Thos. Lynch on Dec. 1st, came very unexpectedly, of Birdsall. The deceased, whose maiden name was Miss Mary Healey, sister of Mr. M. J. Healy, of Westwood, was but 64 years of ages and was much respected in this vicinity and Hastings, where Mr. Lynch was at one time manager of the Queen's Hotel, but for the last few years has farmed at Birdsall station. She leaves to mourn her loss a husband and two daughters, Misses Minnie and Clara, who have the sympathy of their many friends and neighbors. The funeral was largely attended on Sunday afternoon at 2.30 to St. Mary's Roman Catholic church, Hastings, where the Rev. Father McGuire officiated, thence to the R. C. Cemetery for interment.

It is rumored in Otonabee that Mr John Moore and Mr. John Fife will be candidates for Keene. Mr. Jno. Deyell is retiring.

On Saturday, Nov. 2nd, Mr. and Mrs. Wm. Brown, of Rosenath drove from their home to take the G.T.R. train at Hastings for Peterborough. They went to Peterborough with the intention of selecting a comfortable home to retire from farming. Upon returning home in the evening, the horses became uncontrollable, ran away, and threw Mr. and Mrs. Brown from the rig in a reckless manner. Mrs. Brown had her leg broken at the ankle which, in spite of a physician's care, developed into blood poisoning, and she died on November 28th. Mrs. Brown is at his home in a critical condition, having nearly all his ribs broken and being hurt inwardly. Their family consist of two sons and three daughters.

HAPPENINGS IN KEENE.

Very Pretty Wedding—House Destroyed by Fire.

Miss Josephine Kennealy is visiting in Peterborough.

Mr. James Lang, Peterborough, was in Keene on Saturday, the guest of Mr. John Lang, ex-M.P.

Mr. George Brown received word Friday of the death of his sister, Miss Amelia Brown, at Mimico.

Mrs. A. Campbell and Miss Maude are in Peterborough, the guests of Mrs. W. J. Mein.

A very pretty wedding was celebrated at the residence of Mr. and Mrs. J. H. Scriver, on Nov. 30th, when their daughter, Miss Jennie, was united in the holy bonds of matrimony to Mr. John H. Stubbs, of Bracebridge. The bride was becomingly attired in white silk. Miss Van Valkenburg, cousin of the bride, acted as bridesmaid, and the groom was supported by Mr. T. E. Scriver, of Hastings. Rev. W. B. Saccombe officiated. After the ceremony the guests enjoyed a very sumptuous wedding dinner. The bride was the recipient of a number of very handsome presents. The happy young couple spent the honeymoon in Toronto.

Mr. Patrick Doris, Westwood, was in Keene Monday.

Fire destroyed the double house, the residence of Mrs. Jas. Roach and Mr. J. H. S. Dixon on Saturday morning about ten o'clock. The origin of the fire is unknown, but it is supposed to have started from kindling wood left near the stove in Mr. Dixon's kitchen. Mr. Dixon was only absent from the house about fifteen minutes when Mrs. Roach noticed smoke, and before help arrived Mr. Dixon's house was all in flames, and nothing could be saved. A considerable proportion of Mrs Roach's household effects were saved. There was no insurance on the property, which was owned by Mrs. A. Campbell and Mrs. Roach, but Mrs. Roach had $300 insurance on the contents of her house, which will hardly cover the loss. Among Mr. Dixon's losses was a fine shot gun, valued at a hundred dollars, and an excellent field glass. Some anxiety was felt for the safety of the Kennealy Hotel stable, which was very close to the burning house, but fortunately the wind was blowing from the east. Had it been a south wind there would have been little chance for the hotel stable. Mrs. Roach moved what household effects were saved into Miss Lane's house and will live there for the present.

The house must have been one of the first frame houses built in Keene, and was probably the oldest house in Keene. The exact age of the house is not known, but it is supposed to have been built about 1860. The late Mr. James Lang, father of Mr. John Lang, ex-M.P., occupied it as a residence and shoemaker's shop in 1872, and the late Alexander Campbell, sr., used the ground floor as a tailor shop and lived upstairs 62 years ago.

VOICE FROM VILLIERS.

Mrs. Thomas Lynch Died Very Suddenly—Very Sad Accident.

Mr Peter Comstock has returned from Manitoba.

Mr. and Mrs. T. J. Lynch have returned from Mather, Man., and are visiting the latter's father, Mr. Jos. Fox.

Mr Chas. Hunter, of Keene, passed through the village on Saturday

Mr. Jas. Robertson who has been ill for a couple of weeks is slowly recovering.

Mr. John Lancaster, sr., is very poorly with inflammation in his throat.

Mr. Thos. Leopar, of Rosenath, is visiting at J. Houre's.

We were very sorry to hear last week of the death in Oregon, U.S., of one of our former neighbors, Mr. David West, who left here just two years ago. He leaves five children to mourn his loss.

A dance in Allandale Friday eve. Mr. Andrew Shearer, of Keene, was in the vicinity, assisting auditing the cheese books on Monday and Tuesday.

Misses Jean and Jennie Gillespie were in town most of last week.

The dance in Keene last week was not a success.

Dr. and Mrs. Harrison, of Keene, passed through the village on Sunday

Mr. Michael O'Keefe and sister, of Keene, passed through the village on Sunday, to attend the funeral of the late Mrs. Thos. Lynch, of Birdsall station.

Mr. Fred LaRush is cutting wood for Mr. Harris.

Mr. David Ewing, of Cobourg, general agent for the Belleville Cement Works, was in the neighborhood last week, selling stock in the new Company at Belleville.

INDIAN RIVER FACTORY.

Amount of Milk Received During the Season Was 1,817,005 Pounds.

The patrons of the Indian River Cheese Factory held their annual meeting on November 28th. It was largely attended.

The amount of milk received during the season was 1,817,005 pounds, cheese made from the same 181,700 pounds; number of pounds of milk to make a pound of cheese, 10 pounds; average price per pound of cheese 8 3-4c.

The total amount of money received during the season was $15,898.75. The value of milk per hundred was 87 49-100c.

After the meeting, Mr. Somerville, Superintendent of the Dominion Cold Curing Station, Brockville, gave some brief remarks on the great benefit of cooling and airing milk.

Officers were appointed for the season of 1905 as follows:—

President—Jas. Collins.

Secretary-Treasurer and Salesman—Frank Moher.

Audior—Wm. O'Leary.

Committee of Management—Messrs. Patrick O'Brien, James Devlin and Michael Forpey.

The whey was put up for sale, but the majority of the patrons were in favor of holding its over. The highest price offered was 75 cents.

The C.P.R. are erecting a fine new bridge over the Indian River. Mr. Bell, of the bridge works, Montreal, is here, and expects to have the bridge finished by the New Year. One of his men, Mr. Bennett, accidentally fell into the river last Wednesday. Mr. Robinson quickly grasped him by the hair of the head and saved him from a little more than a cold bath.

Mr. Daniel O'Leary and Mr. Sommers are erecting a large butcher shop.

MARRIED IN NORWOOD.

Bradshaw Mowray, of Town, to Miss Bertha Livingstone—Other News From the Eastern Capital.

Word has been received here of the death of Mr. W. H. Mullins in Hamilton on Friday last. Mr. Mullins will be remembered by a good many of our townspeople, as he was at one time a prominent and well to do citizen of Norwood, having occupied the position of village clerk, and was also the owner of the block of stores extending from Mr. A. S. Harrison's store on Colborne street, to Mr. J. S. Squire's store on Peterborough st.

Alderman Wm. Spence received the sad news last Saturday of the death of his son, James, in Los Angeles, Cal., where he has been engaged in the drug business. Mr. Spence was a young man, aged 36 years, and the sympathy of the community will go out to his father and the other members of the family. The remains are expected home on Thursday, and will be taken to the home on Alma street, from whence the interment will take place to the Norwood Cemetery.

Mrs. Hugh Hill left for Cartwright this morning, where she will make her home in the future.

The Mock Parliament held in the basement of the Methodist church on Monday night was quite an important affair, as quite a number of our citizens were known by the names of Honorible and Sir. The bill before the House, introduced by the Right Honorable Sir R. H. Leighton, was for the nationalization of railways and telegraphs, and brought forth some very able and eloquent addresses. Some of the speakers, although they showed themselves quite capable of handling the subject, still had either to read their addresses or found some difficulty in getting words to express their views, which were, I am sure, all that could be desired. The silver collection, amounting to about eight dollars, was for the Northwest Missions.

A very interesting event took place at the residence of Mr. and Mrs. Geo. Livingston, Queen street, last Friday evening, when their daughter, Miss Bertha, was united in marriage with Mr. Bradshaw Mowry, of Peterborough. The ceremony was performed in the presence of only the immediate friends of the happy young couple, who left for their home in Peterborough, on the 4.40 train on Saturday afternoon.

Mr. Jas. McNicholl has purchased a hotel business in Campbellford, and moved his family there on Monday.

Mr. B. W. Squire has moved into Mr. McNicholl's residence on Pine street.

There is some talk of a local contest for Reeve this year. The cement sidewalk by-law is likely to meet with strong opposition, and may be the means of putting opposition in the field against Reeve Brault.

DEATH OF OLD RESIDENT.

Mr. Adam Beavis, of Asphodel, Father of Mrs. M. J. Christie, of Town.

There passed away on Wednesday afternoon last, one of the oldest and most highly respected residents of the Township of Asphodel in the person of Mr. Adam Beavis, aged 81 years and 8 months. About 46 years ago Mr. Beavis, with his wife, the late Jane Nelson, deceased Jan. 1, 1900, moved to the farm, lot 8 in the 6th concession of Asphodel, then almost in its virgin state and together began to clear the ground and in the winter of 1858 erected a log house which was replaced by a very comfortable and commodious brick dwelling in 1885. In connection with the raising of the first house Mr. Beavis often referred with pardonable pride to the stand he took in regard to the then universal habit of having a well filled jug at such functions. When asking the hands for the "raising" he was asked if he would have plenty of good stuff. He answered there would be none of that as it was strictly against his principles and the men threatened to stay away. But the house went up without a hitch and in so short a time that as he said "he broke the ice" and from then on the habit soon died out.

Deceased has always taken a very active part in church work and for a great many years held prominent offices in the Hastings Methodist Church. He has often been spoken of as a man with very strong convictions and having the courage to act.

He never aspired to municipal honors. His sphere was in the home and as a lay worker in the church, and those most intimately connected with him regarded him as a very conscientious man.

The surviving members of the family of deceased are Mr. John Beavis, of Asphodel, Rev. R. B. Beavis, of Dakota, Mr. Nelson Beavis, who occupies the homestead, Albert, of Percy and Henry, Edward and William, of Vancouver. Mrs. M. J. Christie, of Peterborough, Miss Ellen T., who attended her father during his illness and Mrs. E. J. Laing, of Norwood.

The remains were interred on Friday afternoon in the Fife Cemetery Otonabee. The funeral service at the home at 1 o'clock was conducted by the Rev. Mr. Steele, of Hastings, who based his remarks on the 6-8 verses of the 4th chapter of 2nd Timothy and referred to the life of the departed as one well worthy of imitation, and he thought that deceased could say with Paul, "For I am now ready to be offered, and the time of my departure is at hand. I have fought a good fight, I have finished my course, I have kept the faith, henceforth there is laid up for me a crown of righteousness, which the Lord, the righteous Judge, shall give me at that day, and not to me only, but unto all them also that love his appearing."

For Over Sixty Years

An old and well-tried remedy.—Mrs. Winslow's Soothing Syrup has been used for sixty years by millions of mothers for their children while teething, with perfect success. It soothes the child, softens the gums, allays all pain, cures wind colic, and is the best remedy for diarrhoea. Sold by all druggists in every part of the world. Twenty-five cents a bottle. Its value is incalculable. Be sure and ask for Mrs. Winslow's Soothing Syrup, and take no other kind.

BAND CONCERT PROGRAMME.

Selections That Will be Rendered on Friday Evening.

The following programme will be rendered at the annual band concert under the auspices of the 57th Regiment band, in the Opera House, on the evening of Friday, Dec. 9th. In addition to selections by the band, the following artists will appear:—Miss Evelyn de Latre Street, solo violinist; Mrs. K. Eardley-Wilmot, soprano; Mr Edward Barton, baritone.

PART I.

1. March. Vanguard..... ... ...Gliddon
2. Overture. "Morning, Noon and Night in Vienna"..... .....Suppe
3. Vocal Solo. "For My Lady's Sake" Conyers
   Mr. Edward Barton.
4. Violin Solo..... ... .
   Miss Evelyn de Latre Street.
5. Vocal Solo. "Bid me to Love"... ... D'Auvergne Barnard
   Mrs. K. Eardley-Wilmot.
6. "The Lost Chord"..... .....Berane
   Mr. Edward Barton.

PART II.

1. Grand Selection. "Reminiscences of Bellini"
2. Vocal Solo. Song. "Kate Dalrymple"... ... .Berane
   Mr. Edward Barton.
3. Violin Solo... .... '...
   Miss Evelyn de Latre Street.
4. American Sketch, "Down South" Myddleton

THE DAYLIGHT STORE.

WHERE DO YOU BUY YOUR

Clothing?

This is a very important matter and still many men appear to think it of no consequence.

They buy just anywhere they happen to see something that strikes their fancy.

But there's a difference in stores, as well as in clothes.

Some stores go in for "cheapness," others for quality. Which do you prefer?

"You pay your money and take your choice." If it is smartness of style, perfection of fit, thorough reliability, at a fair price, you are after, then this is the Clothing Store for you. Buy a

Sovereign Brand Suit

and you will wear none other.

Lang & Maher

Clothiers and Furnishers to Men Who Know.

409-11 Geo.-st. Peterborough

The Standard Route

TO THE

St. Louis Exposition

IS THE

LAKE SHORE

@ Michigan Southern Railway

Fastest Long Distance Trains in the World. Double Track All the Way.

A special service direct to St. Louis has been inaugurated and no other road can offer such superb equipment, such safety and such punctuality. See that your ticket reads

"VIA LAKE SHORE"

For book of particulars, address

J. W. DALY, G. E. A., BUFFALO, N. Y.

FOR XMAS WORK.

Passepartout.
Brass Corners.
Sepia Pictures.
Colored Pictures.
"Cut Out" Cards.
Colored Mounting Papers.
Mounting Boards, all Shades.
Kindergarten Sewing Cards.
Drawing Stencils for Children.
Kindergarten Straws and Circles.
Japanese Table Cloths and Napkins.
Embossed Card Board in white and colors.
Raffia and Reeds for Basketry and Photo Holders.

These are a few of the materials we have in stock for Xmas work, and we have others that are not in the list. Open nearly every evening.

The Review Stationery Dept.

SILVER FOR THE HOME

You will find our stock of Silver Pieces for the home selected with unusual regard for the taste and consideration of our patrons.

BREAD TRAYS
WAITERS
FRUIT BOWLS
SALAD BOWLS
ENTREE DISHES
VEGETABLE DISHES
CELERY TRAYS
SOUP TUREENS

Splendid variety and moderate prices prevail throughout Christmas shopping know us.

W. A. SANDERSON & COMPANY,

Jewellers and Opticians.

HIGHEST CASH PRICE

PAID FOR

Furs, Skins, Hides, Tallows, also Junk

OF ALL KINDS

T GEORGE HOLMES

Cor. Simcoe and Bethune-sts.

Children's Aid Society

FOR THE CARE OF NEGLECTED AND ILL-TREATED CHILDREN

INCORPORATED by Act of Legislature, 1893. Information required. Informants names kept strictly private.

CHILDREN FOR ADOPTION

Office Hours: 11 to 12 a. m.

OFFICE—DIVISION COURT BUILDING

GEO. COCHRANE,
Agent and Assm't Secy

COMING!

Winter is coming and it is time for you to secure for yourself a comfortable home. Call at our office where we can tell you about many comfortable homes at moderate prices.

Two 2 story Brick Houses at $850 each. Convenient to Wm. Hamilton's. Two 2 story Bricks near C.G.R. Works at $1100 each. Two six roomed Houses near C.G.R. at $1,000 each.

Beautiful Lots on the Wescott property overlooking the Little Lakes, right prices. Several new houses for sale at moderate prices. Be sure you see us before buying anything.

A. BROWN & CO.

Hunter-st. Phone 142

MONUMENTS

And all kinds of cemetery work in superior workmanship and newest designs. Foreign and Canadian Granites American and Italian Marbles. Lowest prices. Inspection invited.

COUGHLIN BROS

Hunter-st. Peterboro.

H. LeBrun & Co.'s
Montreal Flyers.

If you want to buy Bargains you can buy them now at LeBrun & Co's. Such Clothing Values as are going here daily are bringing the buyers. If you seek

Correctly Fashioned Overcoats

That will give you excellent service, you'll find it here. Bought at the Montreal Trade Clearing Sales for Cash, so as we can sell

One-Third Off Regular Value.

Men's $12 and $14 Overcoats in Dark Grey Oxford, long, loose Raglanette style, shapely shoulders, with velvet collar, well lined and fit for any occasion..... **$8 and $10**

Men's Long Irish Frieze Ulsters, worth $11, for **$8**
worth $12 for..... **$9**

Men's Reefers, $2.50, $2.90 and $3.50.

Boys' Overcoats, storm collars.....**$2.50**

Boys' Reefers, storm collars.....**$1.50 and $2.00**

H. LeBrun & Co.

Two Entrances—396 George, 163-165 Hunter-sts.

Xmas Boxes.

TO SUIT EVERY AGE, OCCASION AND PRICE.

warm
Comfortable
Pretty

AT THE

Knitting Works

Come and make your choice while the stocks are full. Make a deposit and we will lay aside for you till you want them.

Nelson & Stapleton

Real Estate Agents

387 Water-st. Phone 325.

Property for sale, purchase or exchange.

The Daily Review

FRIDAY, DEC. 9, 1904.

OLD RESIDENT GONE.

The funeral of the late W. Karr took place from Comstock's undertaking establishment to Little Lake cemetery to-day at noon.

The late Mr. Karr was born in Ireland and was eighty-two years of age. For many years he lived in a little house near the lock's bridge. He formerly occupied the position of lockmaster. His demise was due to old age. He was ill about three days. Miss Susie Karr, of Toronto, a granddaughter of the deceased, arrived in town last evening.

Those Photographs.

If you want to please your friends with a photograph of yourself, call at Turner's the photographer, George-st. Christmas work a specialty. 3d

BAND CONCERT TO-NIGHT
Admission 25c., 35c

I. O. O. F. Anniversary.

—Thursday was the twenty-second anniversary of the reorganization of Otonabee Lodge No. 13 I.O.O.F. which meets in "Oddfellow's Hall," corner of George and Hunter streets. These rooms have been occupied by Otonabee Lodge, since the year 1882, when the present lodge was re-organized. Peterborough Lodge, No. 111, have since joined with them. The rooms are probably as attractive as those possessed by any Oddfellows' lodge in Canada.

Lever's Y-Z (Wire Head) Disinfectant Soap Powder dusted in the bath softens the water at the same time that it disinfects. 4i

ADAMS **THE LADIES' NEW STORE** ADAMS

A CLEAN-UP

In Lustre Waists and Sample Lithograph Cushion Tops for FRIDAY and SATURDAY.

WE HAVE GROUPED TOGETHER SEVERAL ODD LINES OF LUSTRE WAISTS, WHICH WE WANT TO CLEAR OUT ON FRIDAY AND SATURDAY.

For $1.48

12 only, LUSTRE WAISTS, Black, Navy, Cream, with large tucks. A splendid Waist—our regular $2.00 line. Clearing price for Friday and Saturday.....**$1.48**

For $1.78

15 only, LUSTRE WAISTS, Black, Navy, Cream, with large tucks and hemstitching. A beautiful Waist—our regular $2.25 and $2.50 lines. Clearing price for Friday and Saturday.....**$1.78**

Lithograph Cushion Tops

We have secured a set of Cushion Top Samples, 6 dozen. Among them are many 50 and 75 cent qualities, of the newest and best designs. On sale Friday and Saturday, each..... **25c**

New Cushion Cords 5 and 7½c

New Cushion Girdles . . 25c

Harry Adams

THIS EVENING'S CONCERT.

Musical Treat Promised—Excellent Programme to be Presented.

The officers of the 57th Regiment and sister corps will attend the annual concert of the 57th band in uniform this evening in the Opera House. The presentation of so excellent a programme as that arranged for tonight's attraction will undoubtedly be appreciated by the music loving public of Peterborough. The appearance of such eminent artists as Mr. Edward Barton, Miss Evelyn De Latre Street and Mrs. K. Eardley-Wilmot will be regarded as a great treat to say nothing of the numbers which are to be given by the 57th Band. The musical success of the season may be looked for this evening.

LITTLE GIRL'S SEVERE FALL

Daughter of Rev. Dr. Crothers Meets With Painful Accident.

Miss Muriel Crothers, the little daughter of Rev. Dr. Crothers, suffered a very painful accident Wednesday morning. She was walking on the Water-st. pavement, about 8.30, and at the corner of McDonnell street slipped backward in such a way as to knock the back of her head upon the walk. So severe was the fall that the little girl was rendered unconscious and was carried to her home by a gentleman who happened to be near by. She suffered a slight concussion of the brain during the day, but has now nicely recovered. Had it not been that a fur cap and collar protected her head a very serious injury would undoubtedly have been sustained as a result of the fall.

PARK STREET TEACHERS.

Income for the Year, Including Missions, Amounts to $300.

At the annual meeting of the teachers of Park-st. Baptist church, which was held on Tuesday evening, considerable business was transacted.

Several classes after serious consideration were re-arranged. A committee was also appointed to examine the library and to recommend a list of new books.

During the last quarter three teachers have had to resign their positions. Their places have been filled.

The Christmas lesson will be taught on the previous Sunday, and the open session will be held on Christmas day.

The income for the year, including missions, will amount in all to $300.

Great preparations are being made for the Mission Band concert, which will take place on Dec. 16th. A tea for members only will be given. The programme will consist of recitations, dialogues, choruses, flag drills, etc. A silver collection will be taken up.

In an effort to interest parents in the Sunday school the Bible classes will be thrown open to them.

EXPRESSIONS OF SYMPATHY.

Members of the Medical Profession Regret the Death of Dr. Pigeon.

The death of the late Dr. Henry Pigeon is regarded with profound regret by the other members of the medical profession, and none in the community esteemed him more highly than they. The following expression of sincere sympathy has been sent by them to Mrs. Pigeon:—

Peterborough, Dec. 8th, 1904.

We, the members of the medical profession of Peterborough and vicinity desire to express our deep sympathy with the wife and family of the late Henry Pigeon, M.D., in their great bereavement.

We, who have been so intimately associated with him for so many years, knowing his sterling worth and great devotion to his profession, his unremitting care and attention to his patients, fully realise the great loss which the community has sustained in his death.

To his family the loss of a devoted husband and loving father is irreparable. We feel how feeble human sympathy is. It is only from the great Father of all that consolation can come, and to His loving care we commend them.

Signed on behalf of the profession.

J. T. I. HALLIDAY, M.D.
R. P. BOUCHER, M.D.
T. N. GREER, M.D.
J. A. MORGAN, M.D.

To Mrs. Henry Pigeon, Peterborough.

BASKET SOCIAL.

Successful One Given by the Lady Maccabees Last Evening.

The basket social which was held last evening under the auspices of Queen of Canada Hive No. 336, Lady Maccabees was as usual a big success. There was a large attendance and an enjoyable evening was spent.

The hall was nicely decorated with flags and bunting. This was the work of Mr. A. Kingsmith.

Mr. John Titterson was in the chair.

One of the features of the programme was the playing of the Halpany orchestra.

The following enjoyable programme was given:—

Selection—Halpany's Orchestra.
Solo—Mr. Brand.
Recitation (encored) Miss Maud Titterson.
Piano Solo—Miss Jennie Titterson.
Selection—Halpany's Orchestra.
Piano Solo—Miss Pearl Morgan.
Recitation—Miss Maud Titterson.

At the conclusion of the programme the baskets which had been provided by the ladies were sold. The remainder of the evening was usually spent with interesting games and [illegible]

ADVANCE IN FREIGHT RATES HITS CEREAL COMP'Y HARD

Forced to Close Down Peterborough Mills Until Excessive Charges are Adjusted.

Output of Local Mills Cannot be Laid Down at Seaboard on the Same Basis as When Turned Out at the Company's Establishments in the United States—Board of Trade and Town Council Should Take Prompt Action—400 Hands are Out of Work.

The Review regrets to chronicle a report that is current on the streets to the effect that the American Cereal Co. have closed down their Peterborough mills.

It appears that the reason is the recent advance in Canadian freight rates, which prevents them from putting their products down at the seaboard on the same basis as when manufactured at their mills in the United States.

It is well known that the company's products are largely exported to foreign countries and freight rates are a material consideration in connection with the cost of the delivery and competition. The shutting down of the big mills and elevator is a serious set back to the town, and the large number of hands employed. The merchants will feel keenly—particularly at this season of the year—the stopping of the mills, which have enjoyed an exceptionally busy and prosperous season until recently.

It is hoped that the Board of Trade will take up the matter of freight rates and use all its influence to secure a modification of the same in the hope that this big industry may resume at an early date.

The Town Council might also devote its energies in this direction, which is of the utmost importance to the citizens.

The Railway Commission of Canada should be interviewed immediately to see if something cannot be done to put the mills in this country on a more equitable basis in competition with those across the border.

As to when the mills will resume in all departments depends solely on the early adjustment of freight rates. They, however, may be operated to meet the domestic trade.

The American mills of the company are located at Chicago, Akron, Ohio, and Cedar Rapids, Iowa.

It is understood that about 400 hands are idle as the result of the closing down of the mills. Many of the employees are heads of families.

The Peterborough mills manufacture Quaker oats, Saxon oats, Banner oats and Pettijohn's Breakfast Food.

Mr. Robert Stewart, treasurer of the company, is expected to arrive in Peterborough early next week from Chicago, and should be invited to meet the Board of Trade and Town Council, and lay the whole circumstances which have caused the present tie-up, before these bodies. The matter should not be delayed. Prompt action on the part of the town is imperative to see that something is done, and done at once.

COMMISSIONER T. B. COOMBS,

Who has succeeded Miss Eva Booth in the command of the Salvation Army in Canada, and who will be in Peterborough on Sunday.

DELIGHTFUL ENTERTAINMENT

Large Gathering Greeted Mr. Bengough at the Opera House Last Night.

J. W. Bengough, the inimitable entertainer, appeared at the Opera House last night, under the auspices of the Young Men's Guild of George street church. He drew a large attendance, many of whom had heard him years before.

Mr. Bengough is as bright and versatile as ever and whether in crayon work, song, speech, story or recitation seems equally at home. His dialect is good and his poses very amusing. It is no light task for one man to keep a large number of people so interested for two hours that the interest never lags and his auditors ask for more. Bengough's ability to sketch readily local or any characters was evidenced in his pictorial representation of Hon. G. W. Ross going to the pearly gates trying to ride into power—not on the temperance or purity plank this time—but astride an old nigger called "Jasper."

Mr. R. F. McWilliams was seen running down the street with two banners, on which were printed, "M.P.P." and "The Mayoralty," and exclaiming, "I want them both."

A local newspaper man was shown to be perfectly at home with the paste pot and shears, and Chief Russel was depicted at the outside edge of the sidewalk, with his hands behind his back, and a muffler over his mouth. To this picture was attached the word "Keep mum—New police regulations." Mr. Wm. Snowdon was shown with a gun in one hand and a big deer dangling at the end of a pole, which he had slung over his back. The genial boniface was coming home from the chase with venison for the guests at his hotel. Mr. Bengough drew many other pictures and gave verbal sketches of several characters. His work was clever throughout and greatly appreciated.

Mr. R. N. Jolliffe delighted the audience with his superb vocalism. His clear enunciation and expression were warmly applauded. He was encored each time, his selections being, "The Veteran's Song," by Adams; and "Kings of the Road," by Bevan; His encore numbers were, "I Long for You," by Hawley, and "Because of You," by Briggs. Miss Edith Jolliffe played the accompaniments in most efficient style, on a Heintzman piano kindly loaned for the occasion.

TURKEYS ARE SCARCE.

Mr. John Kincaid is Buying for Montreal and Toronto Markets.

Mr. John Kincaid is again purchasing turkeys for the Montral and Toronto markets. He states his belief that there will not be a very large supply of birds this year, and he is at a loss to account for the prospective deficiency. Either the farmers have not been paying much attention to turkey culture or conditions were unfavorable. However, Mr. Kincaid will acquire his share of the birds that are offered for sale, and these will be received at Mr. Wrighton's store. The following instructions as to how to dress turkeys are given:—

First of all, starve 24 hours, then bleed in the mouth, pick dry; don't break skin; leave tail and wing feathers in; fold neck under wing and tie with a string; fold legs same as if on the roost; must be fat; not frozen.

AN IMPORTANT STEP.

Transfer of Provincial Dams to Dominion Government.

Mr. R. B. Rogers, Superintending Engineer of the Trent Canal has returned from Toronto, where with representatives of the Department of Railways and Canals, Ottawa, there was held a conference with the Provincial Department of Public Works on the proposal to transfer to the Dominion Government some 5 dams at the head waters of the Trent Valley, which are now maintained by the Province. Mr. Rogers stated today that while no difinite action was taken at the conference beyond the consideration of the changes, there is little doubt but that the transfer will be effected in the ther future.

The placing of the dams in the north country under one control has great significance to Peterborough, since it renders possible the proper regulation of the water in large reservoirs and hence the maintenance of a good body in the river and canal. The importance of this from the point of view of a navigator can be readily recognized, to say nothing of its value for the generation of electricity. The Department of Railways and Canals will undoubtedly place the dams in good condition for the work required of them, many now being leaky and dilapidated.

CHOIR SOLOIST RESIGNS.

Miss Florence Miller Leaving St. Andrew's Church—Will Go to New York.

Miss Florence Miller, who has for the past two years been the talented soprano soloist of St. Andrew's church choir, has sent in her resignation to the music committee.

Miss Miller will leave at the beginning of the New Year for New Year, where she will pursue her studies in vocalism. Miss Miller's friends will wish her every success in her upward career. The music committee of St. Andrew's church will meet next week to select a new soloist for the choir. There are several applications for the position.

THE ORGANIZER GOT THE MITTEN

Mr. J. H. Walker Honored by Peterborough Circle 193.

THE PAST SUPREME LEADER.

Mr. J. S. Dench, of Trenton, Addressed the Circle, Complimenting It on Its Growth The Prize Banner is in Sight—Appreciation of Rev. J. A. Wilson Expressed.

An important meeting of Peterborough Circle, No. 193, of the Canadian Order of Home Circles was held last evening. Mr. Wm. Kemp, the Leader, was in the chair. This Circle has had wonderful progress during the past year, largely on account of the efforts of Mr. J. H. Walker, Deputy Organizer, and several energetic members. From a beginning of thirteen members, the roll has grown to 213, and it is altogether likely that Peterborough Circle will win the membership prize at the end of the year. The growth is continuing, and there is every reason to believe that this will in a short time be the banner Circle.

An interesting feature at last night's meeting was the presentation to Mr. J. H. Walker of a handsome set of Astrachan furs, as a token of the appreciation which the members of the Circle feel towards him. The gift was presented by Mrs. Wm. Barrowclough, while Mrs. Walter Oke read the following address—

Dear Brother Walker,—We, your friends, the members of Peterborough Circle No. 193, with much pleasure and gratitude, look back upon your year's work among us in the interests of our Order, and in doing so we esteem you not alone for your untiring labor. Your pleasing manner, genial personality, and sterling integrity have endeared you to us as a friend whom we shall always remember with most kindly feelings.

It now affords us great pleasure to present to you these furs as a token of our appreciation, and in asking you to accept them we would also ask you to couple with them our best wishes for your continued success in your chosen work.

Signed on behalf of the Circle.
Peterborough, Dec. 8, 1904.

Mr. Walker expressed his appreciation of the very kind favor, which was entirely unexpected, and assured them that he would always cherish fond recollections of Peterborough's Circle.

Several members from Lakefield Circle were present and received hearty greetings. Mr. J. S. Dench, of Trenton, the Past Supreme Leader, attended also, and addressed the meeting, expressing his pleasure at the remarkable growth and giving valuable information with regard to the Order.

A pleasing programme was presented during the evening. Those who contributed were Miss Wynnie Anderson in a vocal solo, for which she was ably accompanied by little Mill Lulu Bunting, her pupil, a song by Mr. J. Hendry, a selection by a male quartette, Messrs. Peter Reid, D. Downey, A. Marshall and J. Hendry and a recitation by Little Miss Boyce.

Addresses were delivered by Mr. Dench, Rev. J. A. Wilson. Votes of thanks were tendered to the retiring officers and several members referred in appreciative terms to the association of Rev. J. A. Wilson with the Circle, and wished him every success in Hamilton. Refreshments were served at the close of the evening.

The officers elected for the coming year were:—

Past Leader—Wm. Kemp.
Leader—Mrs. T. Anderson
Vice Leader—Valney Reid
Recording Secretary—S. S. Moore.
Treasurer—L. A. Turner.
Fin. Secretary—J. W. Caldwell
Chaplain—David Spoll.
Marshall—W. Hagerman.
Warden—Miss Kitney
Sentinel—W. Nelson.
Guard—Mrs. Facey.
Trustees—Messrs. Cary, Warton and Byam.
Medical Examiner—Dr. T. W. H. Young.
Associates—Drs. McFall and Coughlin.
Auditors—Messrs. Wright, Bunting and Carey.

The next meeting of Peterborough Circle will be held on the evening of January 12th, when the officers will be installed.

ANNUAL MEETING HELD.

Ancient Order of Hibernians Elected Officers Last Evening.

The Ancient Order of Hibernians, Division No. 1, held a very largely attended meeting in their hall on Simcoe-st. last evening.

The following officers were elected for the coming year:—

County Pres.—Joseph Maher.
President—Jos. Hickey.
Vice-Pres.—D. Holland.
Rec.-Sec.—E. Dougherty.
Fin.-Sec.—J. J. Lynch.
Treas.—Jas. Kelly.
Sergeant-at-arms—S. J. Anglesy.
Sentinel—J. Roach.
Chairman Standing com. —John Hanrahan.
Medical Officer—Dr. Coughlin.
Div. Med. Exam.—Dr. McCrank.

CLARKE
MY FURRIER.

Every day brings us new Fur customers to take advantage of our specially prepared Xmas priced Furs. It is only three weeks to Xmas, so do not put off until the last what you can better get to-day.

SIBERIAN MINK STOLE
Regular $15.00.
Special $12.50.

ISABELLA OPPOSUM SCARF
72 in. long, 6 tails.
Regular $18.00.
Special $15.00.

GREY LAMB STOLES WITH COLLAR
30 in. front.
Special $14.00.

ENGLISH CONEY SCARFS
72 in. long.
Special $4.50.

Money refunded if goods are not satisfactory.

Fred A. Clarke
LADIES' HATTER

DUTTON'S Twin Stores

SPECIALTIES IN GROCERIES.

Seeded Raisins, 3 pckgs for 25c.
Table Figs, 2 lbs for 25c.
Cocoanut, 25c. per lb.
Mrs. Dooley's Soap, 7 for 25c.
Pickles, 40 oz. Bottle for 25c.
New Lemon and Orange Peel, 15c. per lb.
Singapore Pineapple, 15c. per tin.
French Mustard, 10c. per bottle.
Condensed Milk, 10c. per tin.

R. A. Dutton
Phone 394. 418-420 George-st.

Coal and Wood

The Best, Well Screened, Bright Coal all sizes, delivered promptly. All Lehigh. You get satisfaction using our coal.

FIRSTCLASS DRY HARDWOOD
NOW IN STOCK

J. E. A. FITZGERALD
Cor. Brock and Aylmer St.
Telephone 111

Keep Warm This Winter!

We have a nice line of Ladies' and Gentlemen's Chamois Vests, best quality of Chamois, English Felt Lined. Correct Styles, only $1 50 each. Make NICE XMAS PRESENTS. Chamois Chest Protectors for Children only 25c. each. Chamois Skins, all sizes, 10c., 25c., 50c., best quality.

H. H. EDMISON
Cut Rate Drug Store,
300 George St.

The Daily Review

FRIDAY, DEC. 9, 1904.

MONEY TO BURN.

Water Street Lady Throws $18 into the Kitchen Fire.

A lady who resides in the North end, some time ago had an experience which has taught her not to be so careless, and which has no doubt, filled her with an antagonistic feeling towards the custom of delivering advertising dodgers and hand bills at people's houses.

On her return from shopping one afternoon she found a number of hand bills on her verandah. These she picked up and carried into the house, placing them and her pocket book containing about $18 on the dining room table. A few minutes afterwards she picked up the bills, and unknowingly the pocket book, and with them started the kitchen fire.

Soon after she missed her pocket book, and after diligent search the thought occurred to her that she may have deposited it in the fire. She hastily opened the stove, and there was revealed a fine specimen of burnt leather. On being extracted with the poker the money was found to be badly scorched, though enough of it was left to be redeemed.

THEY HAD CLOSE SHAVE.

Street Car Nearly Collided With Passenger Train—Switch Block Saved Disaster.

Last night, by the merest trifle, Toronto escaped a repetition of the Queen street crossing tragedy. A traveller by the G.T.R. train leaving Toronto at 5 p.m., reports that when the train reached the Queen street crossing the gates were down, and those on board were alarmed to see a motor car and trailer approaching at very high speed, and at a rate that indicated that the car brakes were not acting and that the two cars were out of control. As the steam train pulled out, the street cars struck the Scotch block and stopped. The force of the shock was sufficient to throw the occupants of the car together at the forward end and the trailer rammed the front car so hard that the rear end of it was hoisted up off the rear truck. In this instance the Scotch block stopped the cars, but had it not proved effective, the street cars must have burst into the steam train as before.

PERSONAL

Mrs. Roland Denne (nee Roy) will be at home Tuesday afternoon and evening and Wednesday afternoon, Dec. 13-14 at 12 Gilmour st.

Mrs. W. H. Wrighton left yesterday morning for Rochester, N.Y. to attend the funeral of her sister, Mrs. Harris whose death occurred in that city on Tuesday. The deceased lady was once a citizen of Peterborough, but left here fifteen years ago.

Samuel Todd, a vag, was sentenced to four months in jail at police court this morning.

Inquiry at the local ticket offices this morning revealed the fact that no official notification has been received of the change in rates as announced in the Toronto papers.

Ask your Grocer for
Windsor Salt
Absolutely Pure

Heating Stoves

Of all kinds to suit every person.

ARK STOVES
AIRTIGHT HOT BLAST STOVES
SELF FEEDING STOVES
BASE BURNING STOVES.

If you want satisfaction buy a reliable Stove from a reliable firm.

THE BEST STOVE CO.
Next to Post Office.

BRIEF NEWS NOTES.

What is Taking Place in Peterborough and Its Vicinity.

—The Town Council will meet this evening.

—Mr. George Giroux is wearing the smile that won't come off. It's a boy.

—It is said that there will be an unusually large number of candidates for next year's Council.

—The building permits in Toronto this year aggregated $5,637,610, an increase of $1,544,583 over last year.

—Leaking gas pipes are causing considerable annoyance to citizens near the corner of Smith and George streets.

—The fire brigade were called out to a chimney fire on Antrim street about eight o'clock last evening. No damage was done.

—The Y.W.C.A. building is rapidly being completed. The exterior is finished and the windows have been placed in position. It will be a fine building.

—The Trades and Labor Council met this week, but decided to adjourn until next Wednesday evening when they will bring out their municipal slate.

—What's the matter? Are hard times coming our way? A month or two ago there was scarcely a house to rent in Peterborough, but at the present time there are several.

—The horses do not seem to take kindly to the Street Railway Co.'s sweeper. Several would be runaways caused by this machine, were nipped in the bud yesterday afternoon.

—The snow plough service in the outlying streets yesterday was wretched. Some of the thoroughfares were not cleaned until noon. Something ought to be done in this regard.

—The marriage of Miss Janet A. Spry, of Barrie, to Mr. W. Ross Cameron, of Portland, formerly of Norwood, is announced to take place on January 4th.

—The death occurred on Wednesday of Mr. Robt. G. Walsh, who has lived at Auburn for some time. The deceased was fifty-three years of age. A wife and several children survive him.

—What's our Minstrel Society doing? It's time they were commencing their rehearsals if they intend holding a concert. The Lindsay minstrels gave a very successful two night performance on Monday and Tuesday.

—The village of Havelock is becoming noted for its high birth rate, its great number of dogs, and its numerous cases of appendicitis, the latter being three times the record of any other place of its size in Ontario.—Warkworth Journal.

—The annual meeting of St. Paul's Auxiliary of the Woman's Foreign Missionary Society will be held in the school room, Friday Dec. 9th at 3.30 p.m. Miss McBain, of Toronto will address the meeting. All interested in missionary work are invited to attend. 2d

—A branch of the Sanitarium Association has been formed in Campbellford, with A. A. Mulholland as President; J. P. Hume, Secretary; R. C. Weston, Treasurer, and the following committee with power to add to their number.—Dr. Carlaw, C. W. Turner and Chas. Smith.

—Under the regulation regarding maintenance of High School pupils for other counties, the secretary of the Campbellford Board of Education will receive this year from Peterborough and Hastings counties the sum of $36.11.

—Rev. Dr. Torrance, of Peterborough, preached a most helpful sermon last Friday afternoon in the Presyterian church, Campbellford, from the words, "Look unto me all the ends of the earth, and be saved; for I am God and there is none else."—Herald.

—Mr. Jas. McNicholl, formerly proprietor of the Brennan House in Norwood, and a brother of Mr. M. McNicholl, of town, has purchased the hotel business and premises of Mr. M. Callaghan, Campbellford. Mr. McNichol took possession on Monday.—Register.

—The interment of the late Harold J. Fife (son of the late Dr. Fife, of Peterborough), who died at Vancouver, B.C., on the 14th of September last, and whose remains were brought to Toronto and placed in the vault, took place Friday to Prospect cemetery.

—The Manvers' Station correspondent of the Millbrook Reporter says—Miss C. Bellegham, of Peterborough, was most heartily received at the concert, and more than met the high expectation of the audience. She was frequently encored and once in answer to recalls, generously gave three numbers in succession.

—All candidates in township or town must according to a late change in the law, deposit their certificate of qualification before nine p.m., the day after the nomination with the returning officer. It is important that this should be known, as parties nominated must do so to have their names appear on the ballot paper.

—As a certain well known north end resident was coming down George-st. this morning he was accosted by a young man who wanted to know the way to Lindsay. The gentleman gave him the proper direction, and he started gaily off on his 24-mile tramp with the thermometer below zero.

—A very pleasant event took place on Wednesday evening, Nov. 30th, at the home of Mr. John A. MacMillan, Dummer, when his youngest sister, Miss Flora, was united in marriage to Mr. Wm. Gratton, of Asphodel. The ceremony was performed by the Rev. G. A. MacLennan, of Norwood.

—On Sunday last Mr. Hugh Smylie, an old and respected citizen of the township of Hamilton, died at his home near Coldsprings, aged 69 years. He had long suffered from lung trouble, which eventually resulted in his death. His wife survives him. On Tuesday the remains were interred in the Methodist burying ground, Cambray.—Post.

—On Monday, Dec. 12th, a special session of the Counties' Council will be held at Cobourg to pass the second and third readings of the Grafton and Cobourg toll roads by-law. The municipalities will be notified, and after the third reading will be passed. The amount will be charged up to Hamilton and Haldimand. On the 13th the regular December session will take place, when the ordinary business of the council will be transacted.

—The Street Railway Company's sweeper nearly caused a runaway on George-st. yesterday afternoon. Mason's delivery sleigh was standing in front of the up town store when the sweeper came along. The horse became frightened and took to the sidewalk for a few moments and then returned to the road. He was starting at a Major Dalman clip down the street, but he was stopped before getting fairly under way.

—Mr. Geo. Nadoo fell over the railing of the new bridge, Wednesday night and was drowned, says the Campbellford Despatch. He was crossing from the east on the north side of the bridge and had only proceeded across the first span when he fell over. Constable Wright met him on the end of the bridge, and just as he had reached the corner of D. W. Douglas' hardware store, he heard a lady yelling that someone was in the river.

—Mr. P. Fallon, of Asphodel, recently received word from Mrs. W. Hutchinson, the Canadian Commissioner at the St. Louis Exposition, that the elm tree purchased from him last February and placed on exhibition there, had carried off the honors by not only being the largest Canadian exhibit, but was the largest elm on exhibition. We must congratulate Mr. Fallon for bringing such honor to himself and also to the township of Asphodel.—Norwood Register.

Coughs, colds, hoarseness and other throat ailments are quickly relieved by Cresolene tablets, ten cents per box. All druggists.

BROCK STREET RINK

Season Tickets for the Brock Street Rink for the season of 1904-05, are placed on sale at the following places:—A. H. Stratton & Co's Store, John Nugent's Drug Store, W. A. Sanderson and the Examiner office.

Prices for tickets will be the same as in former seasons—$3.00 for Gentlemen, $2 00 for Ladies and $1.50 for Children.

Christmas and New Year Gifts

A MOST suitable and useful present would be a

Tuxedo or Fancy Vest

always fashionable and stylish, exclusive patterns.

The way the goods are turned out reveals a striking difference in our favor.

J. A. Morrison
THE TAILOR.
225 Water-st. Telephone 356.

And Now for Christmas!

Christmas is now less than three weeks away, and naturally the question of the hour is what will I give for 'Xmas? Here you will find many suggestions to help you There is no place that can offer you greater scope for choosing something useful than a first-class Dry Goods Store. This store stands pre-eminent as the leading Dry Goods Store in this district.

This Store is Full of Suggestions

Handkerchiefs, Linens, Collars, Quilts, Belts, Blankets Hand Bags, Comforters, Kid Gloves, Curtains, Hosiery, Jackets, Silks, Dress Goods.

and Hundreds of other useful things that are bound to be appreciated.

Handkerchiefs

One of the most popular presents for either Ladies or Gentlemen. Here you will find an assortment covering all qualities and prices. We make a specialty of Real Irish Linen Handkerchiefs for both Ladies and Gentlemen in both Hemstitch and Tape Borders and Real Irish Hand Embroidered. Ask to see our SHAMROCK BRAND. They are the best made in Ireland.

Kid Gloves

We have an abundant assortment of thoroughly good Kid Gloves for both Ladies and Gentlemen, and at popular prices too. We have PERRIN FRERE'S Real Kid, made in France, in all popular shades and sizes. Prices are $1.00 and $1.25 per pair and are guaranteed. You might just as well buy the best when the prices are the same as inferior makes, and then you can depend on them giving satisfaction.

Umbrellas and Parasols

We have just received an elegant assortment of these desirable goods for 'Xmas Boxes, Lovely Dainty Handles, beautifully mounted with Pearl, Silver and Gold Trimmings and Cloths that we are quite safe in recommending. If you think you would like one, better come early and get first choice.

LADIES' LEATHER BAGS

are bound to be a popular present this year. We have a lovely assortment of the latest New York Styles in these Goods and values are simply grand.

LINENS

We are sole agents for Peterborough for SHAMROCK BRAND LINENS. That means the best Linens made in Ireland They are manufactured by John S Brown & Sons, Belfast, manufacturers of Damask Table Linens, Towels, Glass Cloths, Pillow and Household Linens, Diapers, Handkerchiefs, etc. Ask for it.

Richard Hall & Son

DIRECT IMPORTERS. 353-355 GEORGE ST.

The **T. M. & M.** Store.

CHRISTMAS IS COMING

with flying feet, and we have just received an array of Magnificent Holiday Gifts. The counters contain everything for man that the fondest fancy can conceive, and catering as we do, exclusively to the men, we are beyond all doubt the one concern in Peterborough best qualified to sell you precisely what you want. This is your opportunity and you can't afford to wait till the eleventh hour.

A Good Suit of Clothes
is not only a desirable present but also a sensible and profitable one when you consider our Goods and Prices.

Fine Smoking Jackets
A splendid lot in the proper colors, just being opened up, which is sure to please both mind and pocket.

Men's Exquisite Neckwear
A display that is unsurpassed. Handsome 4-in-Hands, Strings, Ascots and Puffs in the new shades.

Men's Handsome Silk Mufflers
in all colors and different styles.

Kid Gloves
We have a greatly diversified stock of Gentlemen's Kid Gloves—tan and grey and different qualities.

Umbrellas
A Fine Sample lot of Christmas Umbrellas in Plain and Silver Trimmed Handles, for Ladies and Gentlemen.

Men's Fine Silk Suspenders
An extremely neat present and always appropriate.

Men's Linen Initial Handkerchiefs
Men's Linen Initial Handkerchiefs. A standard gift (always welcome) sold either single or ½ doz. in box, Hemstitched Border.

It would afford us great pleasure to show you our Holiday Display. We have described only part of it.

(ONE PRICE TO EVERYBODY.)

Tully Merrell & Meredith
THE CLOTHIERS

DR. J. D. BAGSHAW
(Successor to Dr. Neill)
GRADUATE OF CHICAGO COLLEGE OF Dental Surgery; also of Royal College of Dental Surgery, Toronto. Office—Corner of Hunter and George sts., over MacDonald's drug store. Phone No. 73, or after hours phone No. 198. d1y10Tr

Coal

for family use. Both for stoves and heaters You can buy most advantageously here whether you need a small amount or a larger one. Because OUR PRICES are the very lowest consistent with fine quality and full weight.

—THE—
Peterborough Fuel & Cartage Co.
Limited
142 Charlotte-st.—Telephones 244, 570
124 Aylmer-st.—Telephone 244.

Small Fancy Calendar Pads for 1905 on sale at The Review Office.

RUGS —MADE FROM Your Old Carpets

Either Ingrain or Brussels any size, at a small cost. Call and see samples at S. W. Lawrey's, 92 Hunter street, Peterborough, or send for circular. CHATHAM CARPET CLEANING AND RUG MFG WORKS, Chatham Ont. THOS. F. ORR, Prop. 4tf

A POWERFUL LIST
—OF—
Bargains
—AT—
H. ENGEL'S STORE
166 Simcoe-st.

Sweeping prices are now going on to make room for more new goods of every kind. We must clear out a lot of our stock quickly, and cheap prices must make the bargains go.

Bring your small change and you can buy at about half prices.

MEN'S HEAVY WINTER COATS, in the latest styles, regularly sold for $15, $8 and $12, alteration sale, $6, $6, $8.

BOY'S KNEE PANTS, made out of different materials, sizes 28x33, regularly sold for 75c to $1.25, alteration sale 49c.

BOY'S and YOUTHS OVERCOATS at reduced prices.

LADIES' and MISSES' COATS, regularly sold for $8, alteration sale, $2.50.

LADIES' SKIRTS, to clear them out at half price.

Special Bargains in 5 TAPESTRY CURTAINS, regularly sold for $1.50 to $2.00, alteration price $1.00 to $1.25.

The Crackers That Took Canada By Storm.

A year ago, MOONEY'S PERFECTION CREAM SODAS were a theory. To-day they are the most delightful cracker facts in Canada. Last July, the first Mooney's Sodas went out to tempt the appetite of the Canadian people. Now, many tons a day are baked to satisfy the demand.

There's no resisting the fresh, crisp, creamy deliciousness of these perfect soda crackers.

Mooney's Perfection Cream Sodas

At your Grocer's

The Daily Review

FRIDAY, DEC. 9, 1904.

BOGUS BALLOT BOXES AGAIN.

Investigation Will Be Resumed At Belleville—New Witnesses.

Belleville, Dec. 9.—The ballot box investigation will be resumed this morning before A. F. Wood, J.P., of Madoc. In addition to the two witnesses who are to tell of the conversation between Byron O. Lott and Hon. George P. Graham in the rotunda of the Russell House, Ottawa; James Harpell of Bancroft, insurance agent, who assisted in the drowning of the bogus ballot boxes, will go on the stand and tell what he knows of the affair. Harpell has been in Toronto.

Police Magistrate Harryett from Bancroft, was brought down from Toronto yesterday afternoon by Detective Parkinson of the Dominion Police, and was taken before Magistrate Flint and admitted to bail for the sum of $2,000. His brother went the security. The County Council of Hastings, which pays $400 of Harryett's salary, will ask that he be dismissed from his office.

NOMINATIONS ON THURSDAY.

Port Arthur and Rainy River—H. W. Kennedy, Liberal.
East Kent—John Howat, Liberal.

Lord Grey Nearing Canada.

Montreal, Que., Dec. 9.—The Allan Line office last night received a cable from the Marconi station at Cape Race announcing that it had been in communication with the company's steamer Parisian, with Earl Grey, the new Governor-General on board, from 8 o'clock Wednesday morning until 7 last evening, at which time the steamer, which is due to arrive in Halifax Friday evening, was one hundred miles west of Cape Race. All on board were reported well. The message welcoming Earl Grey to Canada, sent by Hon. R. W. Scott, acting Premier, was successfully delivered to the Parisian.

Barrister Faulds Locked Up.

London, Dec. 9.—John F. Faulds, barrister of this city, was locked up last night on a charge of carrying a loaded revolver. The sequel of the statement is that a tragedy was narrowly averted in the heart of the business section of this city last night. Faulds met R. M. C. Tooke, a former law partner, and a serious quarrel ensued, which resulted in Faulds drawing a loaded weapon. A policeman wrenched the weapon from his hand. Faulds was locked up. He used to live in Toronto.

C.P.R. Telegraphers Uneasy.

Montreal, Dec. 9.—There is no truth that a strike is immediately pending in the C.P.R. telegraph system. The men's representatives are here negotiating with Vice-President McNicholl, and it was stated that negotiations might last some time yet. It looks, however, as though the men were determined to fight, as they want an increase of 10 per cent. and absolutely refuse to arbitrate.

The C.P.R. to Go to Sarnia.

Sarnia, Dec. 9.—The C.P.R. has decided to come to Sarnia. Construction will be begun in the spring. It is expected that competition with the G.T.R. will afford a stimulus to the town. Application to Parliament for the charter has already been made. The requested charter is for a line from a point on the main line west of London to a convenient point between Sarnia and Lake St. Clair.

An Achievment of Great Success at Niagara Falls.

The only prize medal for condimental Spices or Stock Foods for Horses, Cattle and Poultry has been awarded to Myers Royal Spice Co., Niagara Falls, N. Y. and Ont., at the World's Fair, St. Louis, Mo., Oct. 24th 1904. Additional to the above, The Myers Royal Spice Co. hold gold, silver and bronze medals and diplomas in Europe and America, all of which are first prizes and during the lifetime of the Myers Spice, which is nearly half a century, they have never taken a less prize than first.

Lewis's Y-2 (Wine Brand) Disinfectant. Any Powder is better than other soap powders, and also acts as a disinfectant.

WINTER FAIR RECEIPTS

For the First Three Days Show a Drop of Three Dollars.

Improved Attendance On the Third Day and Much Added Interest in the Farmers' Institute Discussions—The Bacon Hog—Loss of $550,000 to Ontario Farmers in Soft Hogs in Past Eleven Months—Award Idiosyncrasies.

Guelph, Dec. 9.—The receipts at the Ontario Winter Fair for the first three days, reported by the Secretary last night, amounts to $1,358, compared with $1,359 during the first three days last year. Yesterday the receipts were $617, as against $663 last year, showing a slight falling off, which was made up yesterday by a total of $578, compared with $505 in the third day a year ago.

The features of the show were the improved attendance for the third day, the continued interest in the farmers' institute discussion, the presentation of cups to prize winners at the luncheon in the City Hall, and the block tests in cattle and hogs. The shorthorn breeders held an interesting meeting and last night the poultry men held a banquet at the Commercial Hotel.

The Bacon Hog.

The discussion on the bacon hog, begun yesterday morning, was continued by Dr. F. J. Smale at the institute meeting last night. He estimated that the loss to the Ontario farmers in the past 11 months through undersized, oversized, fat, bruised and soft hogs, amounted to $550,000, which can only be remedied by Canadian hog raisers raising the desirable size and quality of marketable stock.

F. W. Hodson, live stock commissioner, gave a lecture, illustrated by stereopticon views on "English breeds of sheep, with their adaptability to Canadian territory."

"The stock man's interest in good seed" was the subject of Cazavitaz's lecture.

The Swine Awards.

The swine awards in dead animals varied somewhat from the awards to those alive, which is said to be largely due to the rules of the association which impel animals to be chosen at a weight about 300 pounds. Some have been held back in order to meet restrictions, and had an unkempt appearance when on exhibition. When killed, however, their quality was proved for the prize winners in the show in few instances were the prize winners in the dead meat class.

In general the block test was a triumph for the Yorkshires, as they took 8 out of 11 prizes.

In beef cattle the same kind of test could not be made, because few of the prize animals were killed. The steer which carried off first prize and sweepstakes dead, also took first prize as a yearling in the show.

It was one of the finest yearlings ever shown. Other tests were not so favorable to the prize winners in exhibition, but the difference was not so great as in the hog class.

Value of Ontario Farms.

Toronto, Dec. 9.—An increase of $16,000,000 in land values on Ontario farms, $11,000,000 in farm buildings, $2,000,000 in implements and $13,500,000 in live stock, is the evidence of provincial prosperity given in the statistical report of the Department of Agriculture for 1903. The total value of farm property is placed at $1,087,000,000.

Death of Sergt. Nelson.

Toronto, Dec. 9.—George Nelson, caretaker of the Toronto Public Library for nearly twenty-five years, died yesterday, and those whose memories run back to the time of the Northwest Rebellion, and more especially Ontario and Quebec militiamen of that time, will recall the stir that followed his criticisms of the 65th Regiment of Montreal, and its alleged misbehavior while en route to the front. They resulted in a charge of criminal libel against E. E. Sheppard, and over two years of legal wrangling. As a public servant, Dr. Bain, librarian, yesterday said Mr Nelson was singularly faithful in his work. He was 47 years of age. He was born in Quebec. A widow, two daughters and a son survive.

Inquest Begun.

Toronto, Dec. 9.—Coroner Crawford last night commenced his enquiry into the death of Mrs. Annie Patterson, whose body was found on the lake shore, near Stanley Barracks, on Wednesday. The jury was sworn and viewed the body. The inquest will be continued next Wednesday at No. 6 police station. Dr. Silverthorne made a post-mortem after the adjournment of the inquest.

Steen Committed For Trial.

Toronto, Dec. 9.—Before Magistrate Ormerod at East Toronto yesterday John Steen, arrested in connection with the burglary at Dentonia Park Farm, was given a preliminary hearing and committed for trial. The authorities do not profess over-confidence in securing a conviction.

Domestic Suicides.

Petrolea, Dec. 9.—A young girl named Alma Miller, a domestic in the family of D. McMillan, committed suicide Wednesday by taking carbolic acid. She left a note for her mother, saying good-bye and God bless you.

Hawtrey P.O. Robbed

Winnipeg, Dec. 9.—News was received here yesterday that the post-office at Hawtrey was robbed Wednesday night. It is thought the robbers got about $300.

C.P.R. Men Out of Work.

Winnipeg, Dec. 9.—According to the usual condition, the C.P.R. staff at lake ports has been cut down, thereby throwing 400 men out of employment.

HIS WILL AND HERS

BY DORA RUSSELL

Author of "The Broken Seal," "The Last Signal," "Footprints in the Snow," "On Golden Hinges," Etc.

"So pleased to see you," said Lady Danvers, kindly. "Sir Richard and the gentlemen are out shooting, but will be in presently. Sit here, Mrs. Gifford, and allow me to introduce you to my little boy."

"How are you, sir?" said Laura, smiling, and holding out her hand to the heir.

"Quite well, and how are you?" replied Master Dicky. "Are you the pretty lady mother said was coming?"

"I'm afraid I can't be," answered Laura, with a laugh.

Dicky fixed his merry blue eyes on her face as if he were seriously considering the question.

"Yes, she is, Dicky," said Lady Danvers, smiling. "You must know he is a great admirer of beauty, Mr. Gifford;" she went on, gaily.

"He is accustomed to it, you see," answered George.

"After which pretty speech you shall have some tea, or some wine. Ah, here is one of our sportsmen."

The door of the room opened as she spoke, and a tall dark man in a gray suit entered.

"You promised me some tea if I came in early, Lady Danvers?" said a voice so strangely familiar to Laura's ears that she slightly started.

"Yes, indeed, and I wish I could persuade Sir Richard to follow your good example," replied Lady Danvers. "Mrs. Gifford, allow me to introduce Sir Ralph Woodland. Mrs Gifford, Sir Ralph Woodland."

Sir Ralph turned his head and bowed on being thus addressed, and for the first time his eyes fell on Laura's face. He recognized her in a moment. His expression changed, a flush passed over his dark skin, and he made a step forward as if to shake hands with her. But Laura, who had grown suddenly pale, merely bowed, and her eyes fell.

"Mrs. Gifford is an author, Sir Ralph, and she has come to pay me a visit. Is it not charming?" continued Lady Danvers, quite unconscious that the two had ever met before. "We must take her through some of the lovely glades in the park; and you must paint them in words," she added, looking at Laura.

Laura tried to speak, but somehow her voice failed her.

"We admired the park greatly as we drove through it, Lady Danvers," said George.

"Oh, the carriage drive is nothing," replied Lady Danvers, "but there is one avenue truly magnificent. They say the oaks in it are four hundred years old. Fancy how delightful to live four hundred years!"

"It might be if you lived at Danvers Park," said Sir Ralph Woodland, but not in his usual clear, firm tones.

"Well, I don't know; would we even if we could?" answered Lady Danvers, and a thoughtful expression passed her fine face. "We will [illegible] you from [illegible] Mrs. Gifford [illegible] life."

"I trust so," replied Laura, in a low, faltering voice; and as she spoke Sir Ralph again looked at her face, and so did George Gifford.

"Are you tired, Laura?" asked George, kindly.

"I am a little, I think, George," said Laura, who in truth felt a strange faintness creeping over her.

"Oh, how stupid of me!" cried Lady Danvers, starting to her feet, "keeping you talking instead of giving you some tea or some wine. Why, you look quite pale, Mrs. Gifford."

"It is nothing," said Laura, still in that strange faltering voice. "I will have some tea, please."

George handed her some tea, which was standing ready on a table near, but Laura's hand shook so she could not hold the cup.

"You are actually trembling. Sir Ralph, please hand that small table here," said Lady Danvers, very kindly. "There, put your cup on that, but take my advice and have some wine after your journey."

"I will get you some," said Sir Ralph, who all the while had been standing looking at Laura's pale face.

On another table stood wine and liquors, as Sir Richard never took tea when he came in from shooting. Sir Ralph poured out a glass of wine and carried it to Laura, putting it down on the table which he had placed near her.

"Take it, my dear," said George Gifford, a little anxiously, raising the glass and holding it to Laura's lips.

She looked at him, and smiled faintly, and then sipped a little of the wine.

"I am all right, George," she said; "only a little tired."

"Well, as soon as you have taken the wine I suggest you go lie down a little while before dinner," proposed Lady Danvers. "It is only six now," she added, glancing at the watch on her wrist, "and we do not dine until eight, so you have lots of time to get a nice rest."

"That is a very good plan, Lady Danvers," said George. "Drink the wine, my dear, and then if you will excuse us, Lady Danvers?"

"Of course, Mr. Gifford. Ring the bell, dear Dicky, and I will order Mrs. Lawson, my housekeeper, to look after you, and show you your rooms."

She did this, and George offered his arm to Laura, who took it, and then with faltering footsteps left the room.

"Who is the lady?" asked Sir Ralph Woodland after she was gone.

"Oh, such a charming young woman, and a bride," replied Lady Danvers. "She is called Mrs. Gifford, and that is her husband. Her father was an army man, and they used to live in the little country town where my mother lives; that is how I know her. Then Major Ingram died, and his daughter, who is a very clever girl, went up to town to try to make her fortune by writing books. But it ended in her marrying Mr. Gifford, who had been her father's lawyer."

"She—is handsome," said Sir Ralph, slowly.

"Very handsome, I think; it is such an intellectual face. I admire her greatly, and I fancy—I don't know, but still I fancy that she did not marry Mr. Gifford for love, and that always seems rather sad to me."

"It is always sad. But why do you think this?"

"Because she is so different to him. You see he is a well-to-do lawyer, and she, poor girl, I suppose had nothing, or next to nothing. And it takes years, I am told, before you can make a really decent income by literature. So what could she do but marry for money?"

Sir Ralph was silent; he was remembering a certain interview in which Laura Ingram had refused a very much better offer of marriage than that of a rich lawyer.

"And," he said, hesitatingly, a few moments later, "in the town where your mother lives—was she considered—to be a nice girl?"

"Very nice, but a little bit proud and cold, my mother said, to most people. It is said also, I believe, that Mr. Gifford offered to her before she left Suffold. But she was away more than a year when she returned as his wife."

Sir Ralph asked no more questions. He went out to walk in the park in the gathering gloom, with bent head and knitted brows. He understood now he had been deceived regarding Laura's character; that the whole story of her leaving Maddox Street with a gentleman was probably a false one.

"It was that little devil Patty May told me this," he thought, bitterly. "Fool, fool that I was to believe a false tongue like hers."

CHAPTER XVI.

Laura still looked very pale when she appeared in the drawing-room before dinner, but handsome and composed. She was dressed in white, and wore the diamonds that George had given her, and Sir Ralph Woodland's eyes followed her as she moved across the room.

Lady Danvers went forward to meet her, and asked her if she were rested now, and then turned round and beckoned to Sir Richard to approach them, who was standing talking to a small group of men by the fireplace.

"Let me introduce you to my husband," she said, as the jovial, somewhat red-faced baronet approached them. "Richard, this is Mrs. Gifford, of whom you have heard me speak."

"Very pleased to see Mrs. Gifford," he said, holding out his kindly hand. He was a man who admired handsome women, and indeed all the good things of this world. He enjoyed his life, and also enjoyed having his friends around him to share his pleasures. He was fond, too, and proud of his wife, and was a good husband, a good landlord, and a warm-hearted, generous-minded man.

"My little Lu," he went on, smilingly, looking at his wife, and then at Laura, "talked of no one else but you, I assure you, after she came back from Suffold. I was afraid you would be too clever for me, as Lucinda has all the brains of the family."

"He wishes me to contradict him, Mrs. Gifford," said Lady Danvers, smiling also; "but I won't, to punish him."

"Well, 'pon my honor I can't understand how any one writes a book all out of their own head! It amazes me; and I own I feel a sort of awe of any one who can."

"I hope you will not feel any awe of me, Sir Richard," said Laura, pleasantly.

"You don't look a bit as if you could write one," answered Sir Richard in genuine good faith; "you look too charming."

Both Lady Danvers and Laura laughed at this, and then Lady Danvers looked back, and meeting Sir Ralph Woodland's grave eyes she slightly waved with her fan for him to approach them.

"Do you hear this heresy?" she said. "Sir Richard declares that Mrs. Gifford looks too charming to write books."

A sudden flush passed over both Laura's face and Sir Ralph's as they listened to those words, and for a moment their eyes met.

"Now, don't you agree with me, Woodland," went on Sir Richard, with his jolly laugh. "A handsome woman shouldn't spoil her eyes and her complexion by poring over pen and ink all day. No, no, Mrs. Gifford, leave that kind of work to your plainer sisters, it's something for them to do, poor things!" And again he gave a hearty laugh.

"Well, I admire clever women," said Sir Ralph.

"And not handsome ones, eh, Woodland?" answered the baronet. "Ah, my dear boy, you may tell us that, but you won't get us to believe it."

"That is hard," replied Sir Ralph, with a sarcastic little bow.

"Why not a clever handsome woman?" said Lady Danvers, gaily. "Surely two good qualities are better than one."

"You are perfectly right, Lady Danvers; a clever handsome woman shall be my future type of perfection."

"Are you sarcastic, Sir Ralph?" inquired Lady Danvers, archly.

"I don't know," he answered. But just at this moment dinner was announced, and Sir Richard offered his arm to Laura, and the little group parted.

At dinner Laura sat at one end of the table and Sir Ralph Woodland at the other. Once Laura ventured to look at him, and found his eyes were fixed on her face. She dropped her own eyes hastily, and was conscious that she blushed deeply. After this she devoted herself to Sir Richard, and luckily found a topic which had unending interest to his ears. This was his little son, and Sir Richard's whole countenance beamed at the very mention of Dicky's name.

To be continued.

WHAT IS THERE IN IT?

Scott's Emulsion is a careful blend of the purest cod liver oil, hypophosphites of lime and soda, glycerine and a dash of flavoring. The combination of these valuable ingredients emulsified as in Scott's Emulsion represents the greatest remedy yet discovered for weak lungs, poor blood, low vitality, child weakness and all wasting diseases.

We'll send you a sample, free
SCOTT & BOWNE, Chemists, Toronto, Ont.

ABSOLUTE SECURITY.

Genuine

Carter's Little Liver Pills.

Must Bear Signature of

Brent Good

See Fac-Simile Wrapper Below.

Very small and as easy to take as sugar.

CARTER'S LITTLE LIVER PILLS. FOR HEADACHE. FOR DIZZINESS. FOR BILIOUSNESS. FOR TORPID LIVER. FOR CONSTIPATION FOR SALLOW SKIN. FOR THE COMPLEXION. Purely Vegetable. Brent Good

CURE SICK HEADACHE.

Architecture

E. M. STOREY

ARCHITECT ETC., 173 Wellington Street Kingston, Ont. All orders promptly attended to and guaranteed satisfactory in every particular.

GRAND TRUNK RAILWAY SYSTEM

THE BEST SERVICE

—TO—

WINTER FAIR GUELPH

$3.80 Round Trip from Peterboro'

Good going December 3rd to 8th; valid returning until December 13th, inclusive.

Secure copy of programme of Fair at City Ticket Office.

FAST TIME. UNEXCELLED EQUIPMENT to the winter resorts of

CALIFORNIA, MEXICO and FLORIDA and to Mount Clemens Mineral Baths.

For tickets and full information call on

W. BUNTON, C.P. & T.A. F. SANDY, Station Agent

CANADIAN PACIFIC

$3.80 GUELPH

From Peterborough and return. Single Fare for round trip from all points, Kingston, Sharbot Lake and West. Going December 3rd to 9th, returning until December 12th, 1904.

For particulars call on any Can. Pac. Agent or

C. B. FOSTER, D.P.A., Toronto. T. B. BODDY, City Agent, Peterboro

A Household Dye

Maypole Soap (in cake form) is a perfect home dye that washes and dyes at the same time. Cleanly beyond compare. Brilliant, fast colors. It dyes to any shade. A household word in England.

Maypole Soap

Made in England but sold everywhere. 25c. for Colors—25c. for Black.

Toronto Savings AND Loan Company

45-437 George-st., Peterboro.

HON. GEO. A. COX..... President

PAID UP CAPITAL $1,000,000.00
RESERVE FUND.... 460,000.00

SAVINGS DEPARTMENT

3½% Interest, compounded half-yearly, allowed on deposits of ONE DOLLAR and upwards.

ABSOLUTE SECURITY and PROMPT SERVICE is the basis upon which we solicit your account.

MONEY TO LOAN

At lowest current rates of interest.

Further information furnished on application to

W. G. MORROW, Manager.

Medical

J. MALCOLM McCULLOCH, M.D.

HONOR GRADUATE McGILL UNIVERSITY, Montreal, late house physician Royal Victoria Hospital, Montreal. Office, corner Stewart and King-sts., Peterborough. Office hours, 8 to 10 a.m., 1 to 3 p.m., 7 to 8.30 p.m. Phone 118.

G. E. MARSHALL, M.D.,

MEMBER ONTARIO COLLEGE PHYSICIANS, and Surgeons, graduate Detroit College of Medicine. Office and residence, 280 Hunter-st. Peterborough. Phone 51.

T. POPHAM McCULLOUGH

M.D., EYE, EAR, NOSE AND THROAT. Office Removed to No. 165 Brock Street, Peterborough.

Dental

DR. H. A. WOOD

DENTIST

Dental Rooms No. 468 (upstairs) George St. opposite Adam Hall's. Phone No. 20. Day or night.

DR. R. F. MORROW

MASTER OF DENTAL SURGERY, and Gold Medalist, R. C. D. S. Office is his old stand over China Hall, Room No. 1, Corner of George and Simcoe Streets.

Legal

R. E. WOOD

BARRISTER, SOLICITOR, ETC. Office in the Bank of Commerce Building. MONEY TO LOAN.

W. H. MOORE

BARRISTER, SOLICITOR in the Supreme Court, etc. Office—Corner of George and Hunter Streets, over Bank of Toronto.

D. O'CONNELL

BARRISTER, SOLICITOR, ETC. Office 154½ Hunter Street, two doors West of Post Office, Peterborough. MONEY TO LOAN.

HALL & HAYES

BARRISTERS, SOLICITORS & NOTARIES PUBLIC, Hunter Street, Peterborough, next to English Church. MONEY TO LOAN at the lowest rates of interest.

B. H. D. HALL. LOUIS H. HAYES

HALL, MEDD & DAVIDSON

Successors to Stratton & Hall.

BARRISTERS, SOLICITORS, ETC., Peterborough, Ont. Office—Corner of Hunter and Water Streets, over Bank of Commerce.

B. H. HALL S. T. MEDD W. S. DAVIDSON

EDMISON & DIXON

BARRISTERS, SOLICITORS, ETC. Office in Clixton's Block, Corner Hunter and George Streets, over Dickson's Store.

DENNISTOUN, PECK, KERR & STEVENSON

BARRISTERS, SOLICITORS, NOTARIES ETC., 418 Water Street, Peterborough.

R. M. DENNISTOUN F. D. KERR
S. A. PECK A. STEVENSON

Money

ROGER & BENNET

BARRISTERS, SOLICITORS, ETC. 376 Water Street, Peterborough. Telephone No. 192.

MONEY AT EASY TERMS 5 PER CENT.

ONTARIO BANK

PETERBOROUGH BRANCH

General Banking Business Transacted.

SAVINGS BANK DEPARTMENT

HIGHEST RATES OF INTEREST allowed on deposits of $1.00 and upwards. Corner Water and Simcoe Streets.

JOHN GRANT, Manager

SANTAL-MIDY
Standard remedy for Gleet, Gonorrhoea and Leucorrhoea in 48 HOURS. 40 Cures Kidney and Bladder Troubles.

We Overhaul Vehicles

Just on the edge of winter that Cutter or Sleigh needs looking after. It would be the better of new shoeing and a touch of paint. Then it will run the winter out, and give good service and look well. Bring it to us. We are artists in that sort of thing.

B. C. Yelland
172 Murray-st. Opp. Drill Shed.

The Daily Review
FRIDAY, DEC. 9, 1904.

ELEVEN MINERS KILLED.

Explosion of Fire Damp Causes Heavy Loss of Life.

Burnett, Wash., Dec. 9.—Eleven miners have been killed by an explosion in the Burnett coal mine, and it is believed that the death list may reach 15. Eleven bodies have been recovered.

At least four other miners are in the shaft, but it was deemed unsafe to continue the rescue work, and the effort was abandoned. While there are slight hopes that these still may be living, they practically have been given up for lost.

It is believed that fire damp was responsible for the disaster. At the time of the accident there were about 40 men at work.

Narrowly Escapes Burning.

Brockville, Dec. 9.—Yesterday in igniting a gas stove an explosion occurred, setting fire to the clothing of Mrs. W. J. Curle. The timely intervention of her husband, who was in an adjoining room, ill, saved her life. Attracted by her cries he went hastily to her, and managed to smother the flames. Mrs. Curle was overcome by the shock, but escaped with slight burns.

Ontario Man Killed.

Vancouver, Dec. 9.—Word has just reached here that Charles Wise was accidentally shot and killed by a companion, named Leo Royds, on Sunday afternoon while hunting at the head of Jervis Inlet. The two young men were climbing up the mountain side, Royds being in the rear. Royds slipped, and to save himself he stuck the butt of his gun in the earth. The shock caused it to go off, but bullet entering Wise's back, and coming out at the breast. Death was almost instantaneous. Deceased leaves a widowed mother in Toronto, where he served his apprenticeship to an electrical engineer.

Two Men Injured.

Winnipeg, Dec. 9.—Two men were seriously injured while working in the Lac due Bonnett power plant Wednesday.

French Deputy Asphyxiated.

Paris, Dec. 9.—M. Syveton, the Nationalist Deputy whose action in striking War Minister Andre in the Chamber of Deputies, Nov. 4, led to the minister's resignation, was found dead late yesterday afternoon, having been asphyxiated by gas.

Accident At Princeton.

Toronto, Dec. 9.—An accident of the "might have been serious" kind occurred at Horne's Creek, west of Princeton, on the Grand Trunk line Wednesday morning. A broken rail caused the engine to be thrown off the track with 12 freight cars. No one was injured. Auxiliaries were brought up from London and Hamilton, and after several hours work the line was cleared. Trains had to be detoured via Stratford during the morning.

GREAT DAY IN MONTREAL.

Zone Around Every Catholic Institution In City a Blaze of Light.

Montreal, Dec. 9.—Last evening the zone around every Catholic Church, convent, college, university and thousands of private residences was a blaze of light. Fifty years ago the dogma of the Immaculate Conception was promulgated in Rome, and the celebration of that event is taking place all over the Roman Catholic world.

To begin with, Cardinal Merry del Val wired the administrator of the archdiocese as follows: "Rome, Dec. 7, 1904—Rt. Rev. Mgr. Racicot, administrator.—According to the desires of the most Rev. Archbishop of Montreal, the Holy Father blessed the clergy, religious communities and the faithful, who, in conjunction with Rome, are celebrating the jubilee of the Immaculate Conception." In all the churches and in the community at morning services sermons were delivered on the dogma of the Immaculate Conception. At St. James' Cathedral His Grace Mgr. Archambault of Joliette officiated at Pontifical high mass.

Surest Cure for Colds.

"It is with pleasure that I certify to the wonderful success of Dr. Chase's Syrup of Linseed and Turpentine as a cure for colds. It is the best and surest treatment for coughs and colds that we have ever been able to find."—Mrs. Geo. Good, Tichborne, Addington Co., Ont.

The Daily Review

Is for sale each evening at the following places:—

Brand's Grocery, 111 Park street.

Gobeen's Grocery, 289 Rubidge street.

Green Bros.' Grocery, 352 Charlotte street.

Manion's Grocery, corner Mark and Elizabeth streets, Ashburnham.

Edgcumbe's Grocery, corner Aylmer and George streets.

NEW PASSENGER SCHEDULE FILED

Will the Railway Commission Stand for It?

DR. MILLS SAYS IT WILL NOT.

And That There is no Need to be Frightened by any Bugaboo About Increased Rates — G. T. R. Agent Bell Also Speaks.

Toronto, Dec. 9.—An increase in passenger rates on both the Grand Trunk Railway and the Canadian Pacific Railway affecting nearly all the lines in Ontario and elsewhere in Canada is threatened, and inasmuch as the new schedules have been approved by the Railway Commission, it may be accepted as the intention of the railway companies to increase the rate from 3 cents a mile, as at present, to 3 1-3 cents, or even more.

This interesting information is given in The Canada Gazette of December 3, but according to the law will have to be published again on Saturday before the change can be put into effect by the companies.

That was the way the public here seemed to view the publication, but the following interviews with Dr. Mills of the Railway Commission and G.T.R. Agent Bell would seem to show that there is some misapprehension of its meaning:

Dr. Mills Explains.

Dr. Mills of the Railway Commission, was seen in his private car at the Union Station, while en route from Guelph to Ottawa. He said:

"There have been no railway tariffs yet approved of by the Railway Commission. The publication in the Canada Gazette is simply to comply with the law which required that they be filed by the end of the year. You can count upon it that no increase in rates will be considered by the Commission. The tariffs as filed will not be considered until after the appointment of a third commissioner. The board, as it is, could do so, but we think the matter important enough to await the third appointment. Then the tariffs will be gone over with, the railways being represented by counsel. But there is no need to be frightened at any bugaboo about increased rates."

G.T.R. Agent Speaks.

G. T. Bell, General Passenger Agent of the G.T.R., who was in the city yesterday, stated last night:

"The notice in The Canada Gazette of Dec. 3 will absolutely not make any increase in the present maximum mileage tolls, and no such increase is contemplated. The notice is published as required by the Railway Act of 1903. The maximum mileage tolls have been in effect for a great many years, in some instances probably fifty or more, but the actual fares charged to the public are in thousands of instances much less, and there is no thought of increasing such fares. In fact, the prevailing tendency of railway passenger fares is always downwards."

As an illustration, Mr. Bell quoted the passenger fare between Toronto and Montreal, which to-day is $10 for the distance of 333 miles, although the maximum mileage toll provides for 3 1-3 cents a mile, or $11.10. But the railways—he said, had voluntarily made the fare $10, and have made similar reductions in thousands of other cases.

C.P.R. and Crow's Nest.

Toronto, Dec. 9.—The long standing difference between the Crow's Nest Pass Coal Co. and the Canadian Pacific Railway, over right of way and coal lands in British Columbia, have been settled. The conveyance was executed by both companies yesterday in Montreal. As a result, the C.P.R. have had their right of way secured to them, while the Crow's Nest Pass Co. received the conveyance of 250,000 acres of coal lands, due under agreements with the railway company.

STOCKBROKERS' PANIC.

Big Slump in Stocks in New York Amid Frenzied Excitement.

New York, Dec. 9.—Amid scenes of uncontrolled excitement and frenzied haste to sell securities the New York Stock Exchange yesterday witnessed the most sensational decline in prices that it has known since the historic Northern Pacific panic of May 9, 1901.

When the gong sounded for the opening of business there came from the struggling groups of brokers on the crowded floor, a roar of human voices so loud that it startled and thrilled all who heard it. At first it seemed that all were sellers, and that none were left to buy. As the shrieking mob surged around the trading posts the "impending important developments" in this stock, "the possible increase of dividend" on another, the "coming agreement with its principal rival" of a third, or whatever were the bull arguments on which advances were based, were all forgotten and brokers sought only to get rid of the stocks they held. The scene was observed by a throng of visitors in the gallery.

First to give way in the hurly-burly was Amalgamated Copper, against which a campaign by newspaper advertisement has recently been conducted. Dropping sometimes a point at a time, it fell until it sold at 58½, a decline of 10 points since Wednesday night's close, and of 2 points from the highest of Tuesday. The recession indicated a decrease in the company's capital of more than $30,000,000.

Next to Amalgamated Copper, the leader in the excitment, was U. S. Steel Corporation stock, the former falling to 23½ and the preferred to 84, over-night declines of 6⅝ and 7⅞ points for the preferred from Tuesday's highest. The shrinkage in quoted values from Tuesday represent an aggregate on the company's capital of more than $80,000,000.

Other sensational declines were 5½ in United Pacific, 4½ in Southern Pacific, 6⅛ in American Sugar, 5⅛ in American Tobacco preferred, 7⅛ in Brooklyn Rapid Transit, 7⅛ in St. Paul, 11⅛ in Colorado Fuel, 11 in Michigan Central, 5⅛ in Missouri Pacific and 9⅛ in Tennessee Coal and Iron. During the two hours the demoralization was complete and the transactions amounted to about 900,000 shares.

The frightened throwing over of stocks almost without regard to price was checked about noon, and there followed a period of irregularity. Heavy buying orders appeared, quotations started upward, and before one o'clock many of the active stocks had regained considerable of their losses. The tone of trading remained feverish, but the rally was well held and the close was, comparatively speaking, severely quiet. The total sales of all stocks yesterday were 2,905,404 shares.

Now in the Tombs.

New York, Dec. 9.—Mrs. Cassie L. Chadwick last night occupied one of the scantily furnished cells in the tombs. After a fruitless search all day for bail her attorney gave up the fight, and Philip Carpenter, her chief counsel, stood in the corridor of the Federal Building at 9 o'clock when United States Marshal Henkel threw open the double doors of his office and led the woman out on her way to prison. Mrs. Chadwick was almost fainting. Then she was led away to the inner office, where her pedigree was taken, and she was assigned to a cell.

STARVED TO DEATH.

Our text to-day is the story of the miser who taught his ass to live on straw, of which he gave him a smaller portion every day.

Just as the miser had got him so trained as to eat one straw a day—the poor ass died.

He is an ass who starves himself to death—as thousands are doing, misled by foolish teachers—because their stomachs have become too weak, through neglect or disease, to do the work which nature has provided for their stomachs to do.

Because the engine is out of gear, would you consign it to the junk heap?

Why, no! Mend it!

Commit slow suicide because your digestive organs leak?

Certainly not? Take Stuart's Dyspepsia Tablets.

One thing is sure as shooting:—You can never get a new stomach. You must mend it, or it will lead you a miserable existence.

The only way to mend it is to take Stuart's Dyspepsia Tablets.

This has been practically and scientifically demonstrated by the many thousands whom Stuart's Dyspepsia Tablets have positively cured, after every other treatment of medicine, mineral waters, pills, and slow suicidal starvation, had failed.

These methods are all unscientific—therefore false.

Stuart's Dyspepsia Tablets are scientific—therefore, true and successful.

Having cured so many thousands—many of whom doubtless have suffered more than you do—do we claim too much when we say that Stuart's Dyspepsia Tablets will surely do good to you?

Especially when we make it plain that no promise is made to cure more than one disease—Dyspepsia?

Stuart's Dyspepsia Tablets are a positive cure for just this one disease.

They are a scientific combination of ingredients which search out the weak spots in all the digestive organs and make them strong and well.

They have an immediate digestive action on undigested food, and thus, while curing weak organs, they at the same time help them to do their work.

They thus stand for all that is good in the medical treatment of Dyspepsia, and for nothing that is bad.

They are not a fad, but a fact.

They are safe, pleasant, certain and permanent, and can be taken by the most delicate invalids without fear of harmful results.

FIRE AT NORTH BAY.

Business Block Burned With Loss of About $30,000.

North Bay, Dec. 9.—Fire broke out at 2 o'clock yesterday morning in the basement of the large business block owned by John Ferguson, and burned it to the ground.

It was occupied by the following tenants: Torrance & Parks, groceries, etc.; McCluskey & Lindsay, coal and wood office; R. J. McLeod, barber; M. L. Foley, real estate office; J. Ferguson, real estate office; Geo. L. Feniel, plumber; J. M. McNamara, law office; Wm. Martin, insurance; McGaughey & McClury, law office; Judge Leask, private rooms. The third floor was occupied as lodge rooms by different local societies.

Nothing was saved by any of the tenants. The total loss is estimated at about $30,000.

The building was covered by insurance. The tenants were partially insured. Torrance & Parks, groceries, will be the heaviest losers.

Coal Gas Caused Death.

Galt, Dec. 9.—The adjourned coroner's inquest as to the cause of the death of the late Mrs. James Barber and her son, George Cathrae, was resumed last night and a verdict rendered, giving suffocation from coal gas as the cause of death.

Doubted Ability to Have Majority.

Belgrade, Servia, Dec. 9.—The Cabinet formed Wednesday under the presidency of Gen. Gruica, resigned yesterday morning, a conference having developed doubts of its ability to command a majority of the National Assembly.

Porte Yields to Austria.

Constantinople, Dec. 9.—The Porte has yielded to the Austrian demands regarding detention of Austrian mails, and the incident may be regarded as closed. Threatened complications have therefore been averted.

THE MARKET REPORT

Peterborough Market

WHEAT	
Wheat	$0 90 to
FLOUR AND MEAL	
Flour, family, cwt	$2 75 to [illegible]
Flour, bakers' cwt	2 90 to 3 00
COARSE GRAIN	
Barley, per bushel	0 40 to 0 43
Peas, small	0 69 to 0 70
Peas, mammoth	0 69 to 0 70
Oats	0 32 to 0 34
Buckwheat	0 48 to 0 50
Rye	0 40 to 0 48
WOOL AND HIDES	
Wool, unwashed	06 to 0 07
Fleece Wool	0 11 to 0 18
Veal Calf Skins	0 08 to 0 10
Deacons	0 40 to 0 50
Beef Hides, per cwt	6 50 to 7 00
Sheepskins	0 50 to 0 60
MEAT, POULTRY AND DAIRY PRODUCE	
Beef by the ¼, per cwt	4 00 to 6 00
Mutton, per lb	0 07 to 0 09
Lamb, quarter, per lb	0 08 to 0 11
Dressed Hogs, per cwt	6 00 to 6 25
Pork by the ¼, per lb	0 08 to 0 09
Lard	0 10 to 0 12½
Chickens, per pair	0 50 to 0 60
Ducks, per pair	0 60 to 1 00
Geese, each	0 80 to 1 25
Turkeys, each	1 00 to 2 00
Butter, fresh roll, per lb	0 20 to 0 23
Butter, crock	0 16 to 0 18
Eggs, per doz	0 20 to 0 25
LIVE STOCK	
Cattle, exporters	0 3¾ to 0 04½
Choice butchers, steers & heifers	0 3½ to 0 03¾
Light heifers and cows	2 50 to 3 00
Feeders, 1000-1100	3 00 to 3 25
Stockers	0 02 to 0 02½
Hogs, select, 120-160	4 50 to 4 70
Fats and heavies	4 90 to 5 00
Lights	4 60 to 4 50
Sows	3 00 to 3 25
Stags	0 1½ to 0 02
Sheep	3 00 to 3 25
Lamb, per lb	0 3½ to 0 04
GENERAL	
Potatoes	0 50 to 0 75
Carrots	0 40 to 0 45
Wood, hard	6 50 to 8 00
Wood, soft	3 00 to 5 00
Straw, per load	2 00 to 3 00
Tallow, rendered, per lb	0 06 to 0 08
Hay, timothy, per ton	9 00 to 9 50
Hay clover, per ton	7 00 to 8 00

Wheat Closed Lower At Liverpool But Higher At Chicago—Live Stock Markets—The Latest Quotations.

Thursday Evening, Dec. 8.

Liverpool wheat futures closed to-day ⅝d lower than yesterday, and corn futures ¼d higher.

At Chicago December wheat closed ½c higher than yesterday; December corn, ⅝c higher, and December oats unchanged.

LEADING WHEAT MARKETS.

	December.	May.
New York	1.15⅛	1.13⅛
St. Louis	1.09⅝	1.12⅞
Duluth	1.11⅛	1.14⅛
Minneapolis	....	1.13⅛
Detroit	1.16⅛	1.16
Toledo	1.15	1.17⅛

TORONTO ST. LAWRENCE MARKET.

Grain—		
Wheat, white, bush	$1 00 to	$1 04
Wheat, red, bush	0 98	1 03
Wheat, spring, bush	1 00	....
Wheat, goose, bush	0 88	....
Beans, bush	1 00	1 10
Barley, bush	0 40	0 50
Oats, bush	0 35	0 35½
Rye, bush	0 80	....
Peas, bush	0 70	....
Buckwheat, bush	0 50	....

LIVERPOOL GRAIN AND PRODUCE.

Liverpool, Dec. 8.—Wheat Spot, nominal; futures quiet; Dec. nominal; March, 7s 3⅝d; May, 7s 3½d.

Corn Spot, steady; American mixed, 4s 9½d; futures, steady; Jan., 4s 4⅛d; March, 4s 3½d.

Ham—Short cut quiet, 43s. Bacon—Cumberland cut week, 30s; short rib quiet, 44s; clear bellies, steady, 50s; shoulders, steady, 40. Lard Prime western, intierces, quiet, 30s 6d. Turpentine spirits—Steady, 38s.

NEW YORK DAIRY MARKET.

New York, Dec. 8.—Butter—Firm; receipts 4498; creamery, held, common to extra, 19c to 24c.

Cheese—Firm; unchanged, receipts 4314.

Eggs—Firm; unchanged; receipts 6642.

CATTLE MARKETS.

Cables Steady—Hogs Steady at Buffalo—Lower at Chicago.

London, Dec. 8.—Live cattle are quoted at 9c to 13c per pound; refrigerator beef at 8¾c per lb; sheep at 10c to 12½c per pound.

TORONTO LIVE STOCK.

Receipts live stock at the city market were large. Since Tuesday the two railroads report having received 114 car loads, composed of 1294 cattle, 3404 hogs, 2476 sheep and lambs, 60 calves, and 24 horses.

There were few shipping cattle offered. One load was sold at $4 per cwt, weighing 1280 lbs each. There was a fair supply of export bulls, some of which were of choice quality. Prices for bills ranged from $4.40 to $4 per cwt.

McDonald & Mayhee opened up the Christmas trade by selling 2 choice butcher heifers, 1455 lbs each, at $3.25 per cwt, and 21 choice butchers', 1230 lbs each, at $4.65 per cwt. Choice picked lots, of which there were few, weighing from 1050 to 1150 each, sold at $4.25 to $4.40 per cwt; loads of good sold at $3.60 to $3.80; medium butchers' at $3.40 to $3.50; common at $3 to $3.25; rough to inferior, $2 to $2.75; canners, $1.50 to $1.80 per cwt.

The demand for feeders is not as great as it has been, but there were a few farmers and drovers buying, but quotations were low. Feeders, 1100 to 1200 lbs each sold at $3.50 to $3.75 per cwt; feeders, 900 to 1000 lbs each, at $3 to $3.25; feeders, 800 to 900 lbs each each, at $2.75 to $3. Stockers of common quality sold at $1.50 to $2.25; medium at $2.25 to $2.60; good at $2.75 per cwt for those weighing from 500 to 700 lbs each.

Deliveries of milch cows and springers were fair, for which there was a good demand for all of choice quality. Prices ranged from $30 to $50 each.

The demand for veal calves continues good. The bulk sold at $3 to $5.50, and as high as $6.25 per cwt was paid for an extra choice Christmas calf.

Deliveries of sheep and lambs were large, about 2500. Wesley Dunn, who was the heaviest buyer, quotes sheep at $3.75 to $3.85 for ewes; $3.60 to $3.75 for bucks; culls at $2 to $3. Lambs at $4.60 to $5.10. All of these quotations are given per cwt.

The run of hogs was large, over 3000, which sold at steady prices, as follows: Selects at $4.80 per cwt, lights and fats at $4.85 per cwt.

EAST BUFFALO CATTLE MARKET.

East Buffalo, N. Y., Dec. 8.—Cattle—Receipts, 600 head; light demand; fairly steady; prime steers, $5.60 to $5; shipping $4.60 to $4.85; butchers', $3.85 to $5; heifers, $2.75 to $4.25; cows, $2.25 to $4; bulls, $2.25 to $4.15; stockers and feeders, $2.50 to $4.

Veals—Receipts, 200 head; active; $4.25 to $6.

Hogs—Receipts, 6800 head; fairly active and steady; heavy, $4.35 to $4.50; mixed, $4.30 to $4.35; Yorkers, $4.25 to [illegible]; pigs, $4.20 to $4.25; roughs, $3.75 to $4; stags, $3 to $3.50.

Sheep and lambs—Receipts, 5000 head; active and steady; native lambs, $4.50 to $6.85; Canadian lambs, $6 to $6.75.

NEW YORK LIVE STOCK.

New York, Dec. 8.—Beeves—Receipts, 247. No trading to-day. Calves—Receipts, 175; steady. Veals, $6 to $8.75; yearlings and grassers, $2.25 to $2.52½.

Sheep and lambs—Receipts, 3390; sheep steady; lambs firm. Sheep, $3.50 to $4.85; lambs, $6.75 to $7.

Hogs—Receipts, 11,288 head; three cars on sale. Market steady.

CHICAGO LIVE STOCK.

Chicago, Dec. 8.—Cattle—Receipts, 12,000, including 2000 westerns; good to prime steers, $6 to $7.20; poor to medium, $3 60 to $6.80; stockers and feeders, $2.20 to $4.10; cows, $1.40 to $4; heifers, $2 to $4; canners, $1.35 to $2.40; bulls, $2 to $4.10; calves, $6.50 to $7; western steers, $3.40 to $4.90.

Hogs—Receipts, 45,000; 5c to 10c lower; mixed and butchers', $4.25 to $4.45; good to choice heavy, $4.40 to $4.50; rough heavy, $4.20 to $4.30; light, $4.15 to $4.40; bulk of sales, $4.35 to $4.40.

Sheep—Receipts, 18,000; sheep strong; lambs 10c to 15c higher; good to choice wethers, $4.50 to $5.25; fair to choice mixed, $3.50 to $4.35; native lambs, $4.60 to $6.50.

Seven to One

That is about the ratio. About seven times as many persons are injured as die from all causes yearly.

Accidents are a more prolific cause of death than any disease except lung diseases.

Twice as many people are accidently killed as die of old age. Does it not seem reasonable to you as a business man that it would be to your interest to carry an accident policy?

YOU are subject to over two hundred diseases, and liable to accidents without number.

Official figures prove that One Man in Five carrying an Accident and Sickness Policy makes a claim for indemnity each year.

YOU have no guarantee that you will not be the One Man who will be disabled this year.

The DOMINION of CANADA
GUARANTEE AND ACCIDENT INSURANCE CO.

It is the oldest Canadian Accident Insurance Company and has stood the test of years.

Its affairs are managed by Canadian business men of highest standing.

It is Canada's strongest and most reliable Company.

THIS COMPANY ISSUES THE MOST UP-TO-DATE ACCIDENT AND DISEASE POLICIES FOR
PROFESSIONAL AND BUSINESS MEN

W. H. HILL
Manager Central Ontario. Office 159 Hunter-st.

Fingal P.O. Robbed.

St. Thomas, Dec. 9.—The postoffice at Fingal, six miles west of here, was burglarized between 1 and 2 o'clock yesterday morning and $300 in cash taken. The burglars drilled holes in the safe and made a complete job of it. From footprints in the light snow which fell in the evening it was seen that two or three men had been engaged in the work. They blew open the safe at J. H. Still's mills early Wednesday night and robbed the Norwich and Glencoe postoffices a short time ago.

For Army Remounts.

London, Dec. 9.—Major Moore read a paper before the Royal United Service Institution on "Horses of different countries and supply with relation to military services." Referring to Canada, Major Moore was sanguine as to its future as a field of supply. Canada is eager for customs, and would hail with delight any patronage which the mother country could give them, even to a small modicum per annum for the army.

Child Had Eczema.

"My daughter, thirteen years old, suffered from eczema for three years. She was treated by our family physician and other ointments without benefit. By using Dr. Chase's Ointment she has been completely cured. This is the only Ointment I feel like recommending."—Mr. James H. Patriquin, 176 Rockdale Avenue, Sydney, C.B.

Sweeney Solicitor-General.

St. John, N. B., Dec. 9.—Hon. F. J. Sweeney, M.P.P., who has been two years in the New Brunswick Government without portfolio, has been appointed Solicitor-General of this province, and will go back to the people for ratification on Dec. 27. He is one of the local representatives of Westmoreland County, which has Hon. H. R. Emmerson as its Federal member.

Children's Home Burns Down.

Johnstown, Pa., Dec. 9.—The Children's Home of the Sisters of Mercy at Loretto, Pa., was destroyed by fire yesterday. A number of children, for a while missing and thought to be lost, were later located. It is announced that everyone in the building escaped.

Shoe Firm Assigns.

Quebec, Dec. 9.—Thomas Migner, boot and shoe manufacturer of this city, has assigned. The liabilities are $40,576, and the assets $29,178. The principal Ontario creditors are Beardmore & Co., Toronto, $4,503, and the Beithaupt Leather Co., Berlin, Ont., $6,724.

Piles are proved to you that Dr. Chase's Ointment is a certain and absolute cure for each and every form of Itching, Bleeding and protruding piles. The manufacturers have established it on this transaction in the daily [illegible] ask your neighbor what they think of it. You can rest and work if you prefer it. One box at all dealers or Edmanson, Bates & Co., Toronto. Dr. Chase's Ointment.

COAL

PEA COAL, Per ton, $5.50
EGG
STOVE } " 6.50
CHESTNUT

FOR THE BALANCE OF OCTOBER

Office open to 9 o'clock p.m. Phone 337. Call and see before buying your coal.

George Stevens

"The Two Maes"

Work... Well Done

Has its value. There's no going over required after we complete a job.

Intelligent workmanship, good materials and honest effort.

We carry out contracts or attend to any call on any emergency. If you require Plumbing or Electrical work give us the opportunity to tell you what we can do. Satisfaction guaranteed.

MacPherson & McGregor
Plumbing, Heating and Electrical Contractors, George-st.

Loose Leaf Ledgers

We supply Loose Leaf Ledger systems of all sizes and kinds, and for all account purposes.

The most approved and durable form of booking orders. Bound in Russia leather and corduroy.

Leaves to fit all standard makes of binders.

We guarantee quality of all work to be first-class in every respect.

The Review Printing Co
PETERBOROUGH

AGENTS OF THE REVIEW.

Money may be paid to the following agents with the following exceptions left kindly commended to [illegible] who have Review:—

Katers....Dr. J. M. [illegible]
[illegible]....Wesley [illegible]

"Then "Yule" Remember Me"

'Xmas tide is on and the season of gift-giving has arrived in earnest. Everyone expects and everyone gives Presents at 'Xmas. The only trouble is in selecting sensibly. An old adage says: "Presents Speak Louder Than Words." They certainly do and in a very special manner. Good judgment, good taste and good form are at stake. Presents tipify all these and express better than words the "good feeling" of one to another.

THEN SELECT WISELY

FURS

Nothing can please, nothing can show, nothing can last, nothing displays as good judgment, nothing as beautiful as a FUR Gift, be it a Scarf, Muff, Collarette, Gauntlets, Jacket, Fur-lined Coat or Cape.

Every time its worn will bring kindly, warm thought of the donor.

Very select, large and beautiful collection of FUR Requirements for Children, Ladies and Men—all specials for 'Xmas Trade—both the costly and the inexpensive kinds. If you want to spend $1.00 or $100.00 on an 'Xmas Gift, we can show you the very best for your money.

Alaska Sable Scarf $7.50 to $30.00.
Columbia Sable Scarf $5 to $12.50.
Mink Scarfs $15 to $50.
Thibet Scarfs $8 to $15.
Mink Opossum Scarfs $5 to $10.
Black Marten Scarfs $5 to $20.
Alaska Sable Muffs $7.50 to $20.
Columbia Muffs $5 to $8.50.
Jap Bear Muffs $4 to $5.
Mountain Muffs $2 to $5.

Mink Muffs $15 to $50.
Thibet Muffs $6.50 to $10.
Black Coney Gauntlets $2.50 to $3.50
Grey Lamb Gauntlets $3.50 to $6.
Persian Lamb Gauntlets $6 to $12.
Beaver Gauntlets $6 to $10.
Mink Gauntlets $15 to $30.
Electric Seal Gauntlets $3 to $5.
Astrachan Gauntlets $4 to $6.

If it's to be FURS of any kind see that it comes from BARRIE'S, for there's a quality in our FURS that counts for satisfaction and gives you sterling value for every dollar you invest.

THOS. BARRIE & CO.

Manufacturing Furriers and Mens' Furnishers.

Christmas Presents

We are all ready—our goods all opened out and everything is ready for Christmas. It will pay you to inspect our lovely stock, all new and well bought. In Ladies Gold Watches we have a beautiful line. In Rings, in Silverware we are giving special discounts, as our stock must be reduced.

FROST'S

DIAMOND HALL.

The Daily Review

FRIDAY, DEC. 9, 1904.

SPORTING NEWS.

HOCKEY GOSSIP.

What the Puck Chasers Are Doing, or Are Going to Do.

Winchester has been in Toronto for the past week. Will he return?—Lindsay Post.

He want return if he is as wide awake as he used to be.

Haddo Black, who was to have been one of Lindsay's stars this season has gone to Pittsburg.

"Lal" Earls of the Marlboros will play forward on the Calumet, Michigan team. With him on the firing line will be Reddy McMillan and Gardner of Montreal. Judging from his playing there last winter when he appeared with the Marlboros, Earls will be completely out of his class.

The local club should make some arrangements for an exhibition game around New Years. The Toronto teams will soon be booked for games around that date.

Marlboros and Waverleys will play a game for the championship of Toronto on Dec. 17th. If the Waverleys lose this game they will drop back into the O.H.A. Intermediate series.

The locals will have a bunch this year that will take a lot of beating. We have lost several stars but enough are left to make things interesting in the O.H.A. intermediate series. Wasson, the veteran goalkeeper will likely be seen between the posts. Glover, if he would turn out would make a strong point. Cavanough will be at his old position of cover point. For the forward line there will be Graham, Morgan, Lynch Parnell and others.

The juniors also will have a strong line-up.

The T.A.A. will have a strong team in the City League. It will be composed of some of the younger members of the Society. Among the candidates for the team will be Callaghan, Detecher, Quinlan, Holland, Carson, Kelly and others.

Peterboro Falls have recovered some of their old stars and will be right in the running for the Trent Valley League Championship.

There promises to be trouble for certain members of the Examiner Hockey team. The removal of several players from the Review's All-Star team to the Examiner team looks rather suspicious and these members will be asked to take an affidavit that they did not receive any pecuniary inducements to desert their former team mates. We must keep professionalism from creeping into the Press League.

The team picked from the local Press league which will visit Lindsay this winter to play the Lindsay Post bunch will be very fast. There is much competition for positions on the team.

Brown of last year's Belleville team will likely figure on one of the Montreal senior clubs this season.

It will seem funny not to have Belleville in the Intermediate O.H.A. series, however, our old rivals Lindsay will take their place.

Port Hope will not have an O.H.A. Intermediate team, but will do their best to capture the T. V. L. championship.

There has been a good many changes in O.H.A. teams since last season. It is doubtful if there are many clubs which will have their last year's team intact.

De Gilbert of last year's Varsity team will captain the Picton bunch this year. The pirates have their eyes on the Stratton Trophy.

The Marlboros will have no trouble in getting strong goal keepers. Merser of last year's Peterborough team and Winchester, of Belleville, are both turning out with them.

The Globe says that H. Armstrong, the Peterborough star, will not turn out until next week.

CURLING.

At a meeting held in the rink parlors last evening, the following additional skips were added to the inter-rink schedule:—S. D. Hall, F. H. Dixon, R. J. Frost, M. C. Tooley, James Bogue, R. J. Winch.

The following skips were selected for afternoon games:—Robert Neill, R. M. Hamilton, John Crane, K. Eardley-Wilmot, T. E. Bradburn.

It is very important that those who intend joining the Curling Club this winter should hand in their names to Mr. Robert Kerr, the secretary, before Tuesday night, as the personnel of the rinks will be completed at Tuesday night's meeting.

The ice making is proceeding nicely and Mr. McIntosh expects curling ice early in the week.

RUGBY.

The following rugby men are requested to be at Roy's studio in uniform, to-morrow, at 2 o'clock sharp. Club sweaters will be handed to players there.—Crowley, Hurtubise, Shaw, Burnham, Greene, Meagher, Dilon, Noble, Rickey, Craig, Morgan, Ford, McDonald, Cameron, Gilbert, Graham, Mulhern, McGrath, Gillespie, Hon. President R. A. Morrow, President E. S. Clarry, F. A. Clarke, Vice-President. Executive, A. A. Hollingshead, F. Bradburn.

—The regular meeting of the Primary and Junior Union will be held this evening in the Y.M.C.A. Mrs. E. D. Lewis will take the primary lesson and Mr. Elcoma, the junior lesson.

—Mr. G. Walter Peters, who has charge of the Government Meteorological instruments in town, hands out the comforting information that the thermometer dropped to six below zero last night. This is the first attempt at really cold weather, and if Mr. Peters is arranging for a period of protracted frigidity, the sooner this town knows about it the better.

REVIEW LETTER BOX

LET LIBERALS RISE UP.

To the Editor of the Review.

Dear Sir:—The Examiner has run foul of Mr. Bradburn's platform. The editor's principal objection seems to be the plank on purity of elections. He said that it's absurd for one party to claim to be pure and that the other one is the only bad one. I remember reading in Grit papers for twenty years that their party, and theirs only, was the "party of purity." Grit orators of high and low degree went up and down the side lines and over the main roads denouncing the corruption of the Tory party and claiming for themselves and their party "the white flower of a blameless innocence." The fact is that they were too "blamed innocent."

The Examiner then specifies the "Pacific Scandal." It says that the Tories have never repeated for that piece of work. Let me ask the editor did not the Tories rise in their might and vote their party out of power? The Tory government of that time was punished and punished good and hard. Let the honest Grits now punish their leaders for allowing and acquiescing in the crooked work of the last five years. The editor of the Examiner knows that down deep in his heart there is a conviction that the machine of the Ontario Government has come more crooked election work during the past few years than the Tories have done since Confederation. The Government has tacitly, at least, connived at the work, for they have not prosecuted the men who have been proven guilty of doing it. They have accepted the proceeds of the various thefts and therefore have become accessories to the crimes. That doesn't need any argument, so that the conclusion is that they deserve punishment, and if there are any honest men in the Liberal ranks they will get what they deserve when the election comes. Yours,

OBSERVER.

TIME FOR A CHANGE.

To the Editor of the Review.

Sir,—Is it not a pitiable spectacle which is now before us? Listen to the "old man eloquent," the Hon. Geo. W. Ross, whining! He asks his temperance friends why they don't ask Mr. Whitney for the same pledges as they ask from him. Poor old man! After turning and twisting and doubling for thirty years on the temperance question, after using it as a ladder to climb into power, he is now asked to redeem at least a few of his pledges. Instead of doing so, he whines like a whipped spaniel, "Why don't you ask Mr. Whitney to make a temperance pledge?" The old man forgetst that he made definite promises many years ago and has reiterated them many times since, that he would give the province all the temperance legislation that the law and the constitution would allow him to give.

Now, when he is cornered and asked to fulfil the pledges of himself and his Government, he said through his mouthpiece, Hon. Mr. Graham, that if he went any further towards prohibition he and his party would lose a few seats in Eastern Ontario.

There is a sample of an honest politician! of a decent statesmanship! "If we redeem our pledges we'll lose a seat or two in Eastern Ontario." There is a man who places his party (and power) before principles, honor and the welfare of his country.

Reformers! Clear Grits! Liberals of the old school! Is that the way your party won its victories in the past? Is that the way we won "Rep. by Pop." and the ballot?

I think the time has come for a change; besides I was taught in my youth, and it was dinned into my ears from 1870 to 1896, that the local and Dominion Legislatures should be in the hands of different parties. So be it.

Yours,

OLD-TIME LIBERAL.

THE BY-LAW IN SMITH.

To the Editor of the Review.

Sir,—As the question of local option will soon be before the electors of Smith, it seems necessary to call the attention of every voter to the importance of such a personal interest that will constrain him to express his opinion on the day fixed for that purpose. The value of local option to an entire community can be proved from the very greatly improved condition of many of the farmers in Douro and Ennismore, which border immediately on Smith township. Many cases might be cited—cases well known to everyone—where men once given up to temptation to drink, and in consequence ruined physically and materially, are now strong and happy and comparatively wealthy. It will be a foolish policy to continue a system that interferes with the happiness and welfare of the owners of property throughout Smith township, simply because of the fear of losing a very small revenue.

Regarding the cry for sympathy for the summer tourists, a word is needed. Ontario is glad to open her doors to all who will use her waters for their summer outing, but it is too great a sacrifice to ask one township to bear the burden of the drinking customs of any who desire to make their summer a time of debauch. The summer resorts on the St. Lawrence, where liquor has been banished, are far superior in every way to the others, and have been very greatly patronized by all classes. Speaking from that standpoint alone, many more families would take advantage of the summers in the waters of Smith township if liquor were abolished.

While there are differences of opinion regarding the control of the liquor traffic by government it seems to me that it is far safer to let the people of any community say whether they want it or not. Governments will always find it a hard thing to manage. In Russia, where there is Government control we find matters becoming intolerable, the last move being to employ attractive women as bar-maids. In France it was thought that the sale of light wines under Government inspection would do away with the evils, but this has led to a wholesale condition of debauch, even among the most flourishing of merchants, and the ultimate result of the system is pictured as that of commercial and social disaster.

In Germany matters are worse, and with its boasted freedom to drink or let it alone, comes the awful testimony of the State itself.

In Germany 12,000 persons are annually treated for delirium tremens, and one-fourth of the entire number of cases of lunacy in Germany are directly traceable to alcoholic liquors.

In the British Isles the open "beer" saloon has become a national curse, leading to physical as well as social ruin.

The late Sir Andrew Clark, the eminent English physician, said, "Now let me say that I am speaking solemnly when I say that I am considerably within the mark in saying that within the rounds of my hospital wards today seven out of every ten that lie there in their beds owe their ill health to alcohol. I do not say that seventy in every hundred are drunkards; I do not know that one of them is, but they use alcohol. So soon as a man begins to take one drop then the desire begotten by him becomes a part of his nature, and that nature, formed by his acts, inflicts curses inexpressible when handed down to the generations that are to follow him as part and parcel of their being. When I think of this I am disposed to give up my profession—to give up everything—and to go forth upon a holy crusade to preach to all men, 'Beware of this enemy of the race!'"

When we have all been granted the power to overthrow this curse of our common humanity, let us realize the importance of the present opportunity.

Yours sincerely,

JAS. G. POTTER,

President Peterborough County Alliance.

Peruna is recommended by fifty members of Congress, by Governors, Consuls, Generals, Majors, Captains, Admirals, Eminent Physicians, Clergymen, many Hospitals and public institutions, and thousands upon thousands of those in the humbler walks of life.

LAST RESTING PLACE.

Remains of Late Dr. Pigeon Placed in the Silent City This Afternoon.

All that was mortal of the late Dr. Henry Pigeon was laid to rest in Little Lake Cemetery this afternoon. There was a very large attendance of business and professional men, and on every side were evidences of the position which the deceased gentleman held in the community's esteem. There were many beautiful floral tributes, including gates ajar from the members of the medical profession; a square and compass from Corinthian Lodge, A.F. & A.M., a pillow from Nicholls Hospital, gates ajar from Lansdowne Lodge, Sons of England, an anchor from the Daughters of England, a wreath from Mrs. Pigeon and family, a star from Mrs. Dr. King and family, and tokens also from Mrs. Sheffield, Mr. and Mrs. Poole, Miss Brown, Toronto; Mr. and Mrs. Thos. Barrie, Miss Melville, Mrs. Wm. Brundrette, and Mrs. S. I. Harris and family.

A large number of Masonic brethren and of members of the Sons of England paid a last tribute of respect by their attendance. The funeral proceeded from the family residence on Charlotte street to St. John's church. The services were conducted by Rev. Wm. Major, assisted by Rev. J. C. Davidson. The following gentlemen were bearers—Dr. J. T. I. Halliday, Dr. T. Newton Greer, Dr. Wm. Caldwell, Dr. J. H. Eastwood, Dr. D. N. Carmichael and Dr. R. P. Boucher.

The late Dr. Pigeon was a member of the Royal College of Physicians and Surgeons. All classes in Peterborough will deplore his death. A gentleman referring to his great kindness of heart today said: "His services were always at the disposal of the Children's Aid Society, in common with other doctors. He was frequently called upon and gave his services in a most ungrudging manner, with great cheerfulness and kindness."

ARCANUM OFFICERS.

E. A. Peck the Regent for the Coming Year—Good Men in Other Positions.

At a meeting of Peterborough Council Royal Arcanum No. 735 held last evening the following officers were nominated for the ensuing year:—

Past Regent—F. J. Bell.
Regent—E. A. Peck.
Vice-Regent—Robert Hicks.
Orator—F. J. Jamieson.
Chaplain—E. G. Patterson.
Treasurer—Peter Campbell.
Collector—R. E. Wood.
Secretary—R. A. W. Hay.
Outside Guard—F. Atkinson.
Inside Guard—J. G. Wilson.
Guide—R. A. Morrow.
Physician—Dr. T. W. H. Young.
Auditors—D. Davidson and H. S. Macdonald.
Trustees—D. W. Dumble, K. C., W. G. Ferguson and B. Shortly.

Welcome Extended to Santa Claus

AT HIS HEADQUARTERS

This Store has been acknowledged forth e past 23 years as being Santa Claus' Headquarters. Our second flat is already teeming with all the Latest Toys for Children. You have only 18 business days left to do whatever Shopping that is necessary for this day of days. If you want to see where the crowd is going drop in to Santa Claus' Headquarters.

TORONTO, 262-4 Queen w. Phone 3022.

Routley's

PETERBORO, 279 George-st. Phone 366.

MONUMENTS
And all kinds of Cemetery work in superior workmanship, and at lowest prices
COUGHLIN BROS.
HUNTER ST., WEST

THE DAILY REVIEW

LUMBER
and BUILDING MATERIAL of all kinds. Sash and Doors, Packets and Bill Stuff, Mouldings, Cornices and Stairs, and all kind of finish. Barns and Box Shooks.
ALF. McDONALD
Point St. Charles Mill, Peterborough.

VOL. LIII., NO. 135 PETERBOROUGH, ONT., CANADA, SATURDAY, DECEMBER 10, 1904 TEN CENTS PER WEEK

UNION LABEL

PROBABILITIES.
North easterly and northerly winds very cold, with local snow flurries. Sunday, fair and continued very cold.

A Message From Santa Claus

TO THE

Golden Lion

Over the Long Distance Wireless, Direct from the North Pole:

AT OUR STORE

HELLO! Is that Peterborough? Yes. Fairs--No. 145, is it? This is Santa Claus. How are your people getting along with their Christmas buying? Are you finding out what they want? Pretty hard job, EH? Maybe I can help you. I know just what everybody wants. Come now, get out your paper and pencil, and let's make a list of things.

WHAT DOES MOTHER WANT?
A New Dress
A Silk Shawl
A Bed Spread
A Down Comforter
A Pair of Pillow Shams
A Table Cover
A Dozen Napkins
A Pair of Warm Gloves
A Couple Pair of Lace Curtains.

WHAT DOES DAUGHTER WANT?
A Silk Waist
A Fancy Collar
A Chatelaine Bag
A Lace Collar
A Pair of Gloves
A Box of Handkerchiefs
A Golf Blouse
A Silk Underskirt
A Gold Mounted Umbrella.

HUSBAND TO WIFE
Why not let her know her Christmas Present ahead of time? Bring her down to the store with you and help her select

A New Silk Dress — A New Coat — A New Hat
A New Silk Waist — A New Rug — A New Carpet
A New Silk Skirt — A Drawn Work Tea Cover
A New Table Cloth — A New Dressing Jacket
A Down Comforter.

BROTHER TO SISTER
A Silk and Wool Fascinator
A Pair of Fancy Hose
A French Plate Hand Mirror
A Leather Pocket Book
A Leather Wrist Bag
A Fancy Collar
A Pair of Gloves
A Work Companion
A Dressing Jacket
A Box of Handkerchiefs

A GIFT FOR THE SWEETHEART
A Gold or Silver Mounted Umbrella.
A Silk Underskirt
A Fancy Raphia Basket
A Real Lace Collar
A Silk Shoulder Shawl.
A Plush Covered Work Box
A Pair of Silk Mitts
A Pair of Silk Lined Gloves
A Silk Waist
A Lace or Chiffon Fischue

COME HERE FOR CHRISTMAS GIFTS
Our Christmas Stock is splendidly ready with giveable gifts in great quantity. Everything that mortal woman needs or loves is here and ready for inspection. We claim the belt of the Christmas trade by reason of our splendid selections, excellent service and keen prices. Make this your Christmas Store.

Robert Fair & Co.

Telephone 145. Dressmaking Department 138.

...THE...

BEEHIVE

Ladies' Ready-to-wear Store.

Magnificent Display

We have just opened up a magnificent display of

WAISTS

In all the newest and latest styles

THESE WAISTS ARE SPECIALLY DESIGNED FOR CHRISTMAS AND EVENING WEAR.

Their effects are exquisitely rich and effective.

They are being shown in white, black and the new shades.

Some of the prettiest designs are being shown with rich designs of fine lace over silk, with beautiful designs arranged with artistic effect.

A few samples are being shown in our north window, and we will be pleased to have everyone come up-stairs to the ready-to-wear department, where the full stock is on display.

You will not be asked to buy. Come and see the latest and prettiest triumphs in artistic waist manufacture.

EDITOR CARMAN COMMITTED FOR TRIAL

Belleville Justice Holds Him On Libel Charge in $1,000 Bail.

Magistrate Wood's Judgment Is That the Plot to Steal the Constituency Is Proven, That the Bold Scheme Had Toronto Origin and That the Public Conscience Should Waken—Lott and Shibley Prime Movers—Police Magistrate Harryett Sent to Jail Without Bail Option.

Belleville, Dec. 10.—Magistrate Wood last night committed T. S. Carman, editor and proprietor of The Ontario, for trial on the charge of criminal libel, preferred by E. Gus Porter, M.P.-elect.

The defence furnished a surprise by showing that the article complained of was not published on the day named in the indictment and asked that the case be thrown out. It was proved by the only witness on behalf of Mr. Carman that the date line of the paper, "Thursday, Dec. 4," was a typographical error, the alleged libel being contained in the issue of Thursday, Dec. 3, but Mr. DuVernet amended the information, and the magistrate declined to throw the case out on a technicality.

During the morning, strong evidence was produced by the prosecution. R. E. Harper told a story connecting E. G. Ruttan completely with the ballot box conspiracy, and showing that the boxes were in actual use on election day.

It was also proven that James Vance, secretary of the Ontario Liberal Association, had telephonic communication with W. J. Shibley on Nov. 9, the day before Shibley skipped, and before his name was mentioned in connection with the plot.

Mr. DuVernet asked that the charge be withdrawn, it being founded upon a mistake.

The Magistrate's Judgment.

Police Magistrate Wood's report on the evidence in the ballot box conspiracy fills fourteen pages of typewritten foolscap. The Magistrate, after specifying the libel, and stating that the inuendo was that Mr. Porter, in order to injure B. O. Lott, devised a scheme to impute to Lott the criminal offence of securing his election by trafficking in bogus ballot boxes, says:

"I have undertaken the duty of investigating this charge with extreme reluctance. Public responsibility, however, is not new to me. As county councillor, member of the Legislature and Justice of the Peace, I have served the public for many years, but in the discharge of my duties I never had an investigation of so obviously painful and unpleasant a nature. The publication of this libel has been amply proved, as there can be no question that the defendant is one of the proprietors and publishers of the said newspaper, The Ontario, and that the libel was contained in its issue on above date.

The Untruth Established.

"The untruth of the libel on Mr. Porter is established by its having been proven that the scheme was conceived and brought into execution by W. J. Shibley and B. O. Lott, each a candidate for election to parliament, assisted by F. J. Reilly, and others, and that Porter, so far from having any hand in the outrage, was to be the victim of this nefarious plot to steal a constituency. I am constrained to say that the evidence given in other courts established the fact that this is no solitary instance of electoral corruption. From the extreme west of Ontario to the east a continuous series of crimes against political honesty have been shown to have been committed. From the evidence of frauds and trickery at elections, which have been so frequent of late, I HAVE RELUCTANTLY COME TO THE CONCLUSION THAT PUBLIC HONOR IN CANADA HAS STEADILY DECLINED. Such deterioration can only be stopped by a serious awakening of the public conscience, and I trust that the evidence that has been brought forward in this case may give such a shock to public opinion as to make the 'saving remnant' of honorable men in the province awake to the seriousness of the position. It seems to me that one of the most dangerous sophistries that can be urged in respect of crimes of this character is that there is a different standard of honesty and duty in public and private life. If the public conscience becomes seriously weakened it cannot fail to affect the standards of private honor.

Originated in Toronto.

"The scheme seems, so far as B. O. Lott is concerned, to have originated at Toronto, for the evidence of Phillip Lott shows that B. O. Lott told him that one James Vance, a Liberal organizer, had made arrangements for bogus ballot boxes. On the Sunday Byron Lott came from Toronto, Phillip Lott swears that Byron and Police Magistrate Harryett came to his (Phillip Lott's) house and told him that Byron was going to win West Hastings, and that he was going to steal the constituency by means of bogus ballot boxes, and explained the method of the operation. Reilly's account of his part of the transaction is that W. J. Shibley, a candidate for election in Frontenac, told him about two years ago that he had a chance to steal the riding. Shibley afterwards took Reilly to Watertown, N.Y., where they went to the blacksmith shop of Pratt & Corcoran, where they saw a man named Carscallen, who was at work on the ballot boxes. A bogus ballot box was brought back by them to Kingston. Apparently it was not satisfactory, and the next step was to obtain a genuine box, which Reilly swears was obtained from Deputy Sheriff Anglestine and taken to Reilly's boarding house, where it was inspected by Shibley, and there remained until July, 1904, when it was sent at Shibley's request to Watertown. This identical box, after having served its purpose, is now produced in court with the original markings upon it of one C. Roof, who took the place of Carscallen in the manufacturing of bogus ballot boxes.

Again Shibley Sees Reilly.

"After the genuine box was sent to Carscallen at Watertown nothing was done to Reilly's knowledge until June or August, 1904, when Shibley came to Reilly and spoke to him about a 'slick scheme' for winning elections, which he had learned from a man from the southern States. Shibley then said that he had arranged with Carscallen for a new supply of boxes on an improved plan, the vital feature of which was the handle. Shibley told Reilly to look after the matter, and the latter went to Watertown and interviewed Carscallen, who refused to manufacture them, and said that his foreman, C. Roof, was doing the work. Roof, on being seen by Reilly, and being asked whether the work was finished, said: 'He had not things right.' After Reilly returned to Kingston, about the beginning of October, he was introduced by Shibley to B. O. Lott at the British Hotel, Kingston. It is shown that Lott was anxious to go to Watertown to see the boxes, and wished Reilly to accompany him. The evidence shows that it was then well-known by the parties interested that the boxes were to be used at the coming elections. About the end of the first week in October, B. O. Lott and Reilly went to Watertown and registered at the Hardiman Hotel—Lott under a false name. Lott kept in the background and sent Reilly to interview Roof.

Lott Sees the Box.

"Roof said: 'He had spent several nights over the matter, but he had got something pretty slick.' The trick box was shown to Lott, who was altogether satisfied with it and expressed the opinion that 'It had not a large enough false receptacle to overcome the majority he wished to overcome,' and he suggested that this receptacle should be enlarged, and his suggestion was carried out. Reilly had previously arranged with one Whalen, a revenue officer at Prescott, to receive the boxes which were to be sent to Prescott by way of Ogdensburg. It was arranged that Whalen should send a consignment of twenty boxes, as follows: Ten to W. H. Carefoot (an assumed name) at Kingston; four to John Bremner, at Bancroft, and six to Philip Lott at Central Ontario Junction. Shibley and B. O. Lott were to put up the money for the expenses, and a letter is produced, asking Lott to send his share. From the evidence it appears that Shibley contributed $100 and Whalen advanced $10. It was about Oct. 1 that Byron Lott told his brother Philip, in the course of a conversation on the Sunday before the nomination day, of new ballot boxes.

"Philip Lott, however, says that in March, 1904, Byron had an old bogus ballot box hidden in a barrel in his barn. This box was not satisfactory to Byron Lott, as it did not switch the ballot, but dumped those for the candidate into the box. These facts were communicated to one James Hurst, a confidential friend of Philip Lott, with whom Philip Lott said he had many interviews on the subject. Mr. Hurst gave his evidence on the investigation, and corroborated Philip Lott's account of the matter in every particular. Byron Lott mentioned the matter of bogus ballot boxes to Philip Lott in connection with the fine for illegally selling liquor for which Philip had been convicted, and which fine he wished to have remitted. It appears from the evidence that Provincial Secretary J. R. Stratton advised that Philip should leave it to him and his brother to pay his fine, about $35 or $40, and that his brother said he handed Philip back the money for election services. In a conversation between Philip Lott and his brother Byron on Sunday before nomination, Byron said he had several letters from Reilly with regard to the new boxes, which were to be sent to Prescott from Watertown, and showed a letter (which is produce) from Reilly, asking for money, and his brother instructed Philip to go to Kingston and see Shibley and Reilly and find out where the hitch was in the money matters, and gave a letter of introduction from himself to Shibley, which letter is produced and is dated Oct. 24, 1904.

"By means of a telegram from B. O. Lott to Shibley, a meeting was arranged at Harrowsmith and Philip met Shibley there on Monday, Oct. 24. At this interview Shibley said that the matters about the ballot boxes were all right, and that he was keeping out of it so as not to get mixed up in the affair, and gave Philip a letter of introduction to Reilly. He also said he had received $50 from B. O. Lott, but had not got the balance. Shibley arranged for one Edmund Ruttan, to drive Philip to Kingston. This man Ruttan, as shown by evidence, knew all about the ballot boxes and talked freely about the matter. Philip saw Reilly in Kingston and was introduced to him under the name of Hughes. Reilly was suspicious until the letter of introduction from Shibley was produced. Reilly then told Philip to tell his brother that twenty boxes were across the River St. Lawrence and were with a friend at Prescott, and that parcels of six and four would be shipped on Wednesday night following, four to Bremner at Bancroft, and six to Philip at Central Ontario Junction. The remaining boxes were to be taken on Wednesday night by Ruttan and delivered to Shibley for use in Frontenac. Reilly took Philip's address on a card, which Philip states he afterwards found in a parcel which was sent to him. At this interview Reilly spoke of the fine points of the box and explained its modus operandi, and said: 'They're a winner. It will take God Almighty to defeat the Ontario government at the next election. A man could separate the sheep from the goats all day long, just as he wanted them.' Reilly denied, however, that he made the latter statement, but Philip Lott, on being recalled, positively confirmed his former statement.

Phil Sees His Brother.

"Philip left Kingston that night and returned home, and saw Byron O. Lott on the Wednesday night following, and repeated to him what Reilly had said about the bogus ballot boxes, to which Byron replied that it was all right. Byron intimated that he intended to distribute the boxes, and mentioned several names as deputy returning officers to whom they were to be given, Frank Conley in No. 31, Philip in No. 2, Charles Lott, a cousin, in No. 6, Jim Cummings at Stirling, Sim Ashley in West Huntingdon, and several other names—Anson Connors, George Weese, Paddy Moore and Ike Mitchell—were left in doubt. These boxes were received by Phil Lott on Friday morning, Oct. 28. He signed for them personally and took them to his home in Springbrook. He went on the following day to Belleville and told Mr. Porter of the plot and said he exposed it because it was a contemptible scheme. His intention then was to let the matter go and catch the offender red-handed in the act."

The magistrate here recounts the efforts of Byron O. Lott to secure extra ballots and his failure. He goes on to say: "It appears, from the evidence that a professional wrestler from Chicago, named Hawkeye, was brought into Frontenac to act as a deputy returning officer. For what conceivable reason would such a person be imported to take charge of a polling division, in such a remote district, other than for the purpose of perpetratin ga fraud on the electors?

"I must also point out that the charge that bogus ballot boxes were imported for use in the election in West Hast-

(Continued on page 6.)

An exploring party to go to Pine River, Hudson, Hope and Omeniga is being fitted out at Edmonton, by J. A. MacDonnell, C.E.

Michael Prysum, a Pole, was found in the rear of his residence at Winnipeg in a badly battered condition and may die.

THE STORE THAT NEVER DISAPPOINTS

TO-NIGHT

Prices to Interest

SATURDAY NIGHT
AT
THE STORE THAT NEVER DISAPPOINTS

$1.00 for 78c — To-night you can buy any and all makes in Ladies' GLOVES, UNDERWEAR and HOSIERY, marked one dollar. **For 78c**

AT 36c — To-night Ladies' Plush Faced Underwear, regular 50c and 60c kinds on sale **At 36c**

MILLINERY EXTRAS — Table of Trimmed Hats, usually priced $4 to $10. To-night you can have your choice at half price. **$2 to $5**

$5.00 for $3.90 — Fancy Silk Undershirts, black and all colors, specially imported to sell at $5.00 **To-night $3.90**

SATEEN WAISTS — 24 only Black Sateen Waists, odd lines, which have been selling at $1.25 to $1.75. **To-night 75c**

$5.00 COATS

To-night we will place on sale odd lines of new Coats which have been selling at $7 to $9. About 30 in the lot, and give choice for..... **$5.00**

Extra special sale of blown finger Kid Gloves continues to-night, the balance of manufacturers' overmakes about 1-2 price.
60c PER PAIR

To night's specials on sale sharp at 6 o'clock.

Cressman

WHERE IS GEO. METHERELL?

Lindsay Man is Missing—Feared That He Committed Suicide.

Lindsay Dec. 10.—The family and friends of Mr. George A. Metherell, traveller for Messrs. H. A. Nelson & Co., Montreal, are greatly disturbed owing to the fact that he has been missing since last Tuesday evening. He had not been in good health for some time and was under the care of Dr. McAlpine, who found him in a state of great mental excitement, because he thought his accounts with the firm had become slightly mixed.

On Tuesday Mrs. Metherell was indisposed and was confined to her room. About 8.30 p.m., Mr. Metherell left the house somewhat hurriedly, and without waiting to don his overcoat, and sometime later the same night he was seen walking north on William st., by Mr. Chambers, janitor of the Ontario Bank. Since then no trace of him has been discovered, and it is feared that he has committed suicide by throwing himself into the river. Much sympathy is expressed for Mrs Metherell and family.

CLOCK SOUNDED THE HOUR.

Peculiar Incident in Connection With the Death of Mrs. John McAuliffe.

The death occurred this morning of one of the oldest and most respected residents of Douro in the person of Mrs. John McAuliffe, wife of the late John McAuliffe. The deceased was born in Ireland seventy-seven years ago, and had lived in the township of Douro, just outside of the town limits, for fifty years. Pneumonia caused her death. She had only been ill about one week.

Three children are left to mourn her loss, Cornelius, who lives in Duluth, Minn., Redmond, a resident of the Fifth Ward, Peterborough, and one daughter, who lives at the homestead in Douro.

Mrs. McAuliffe's amiable qualities had won for her the regret of the community in which she lived, and the news of her death will come as a shock to many who, through association with her, had learned to love her.

The date of the funeral has not yet been decided upon.

A peculiar incident is said to have occurred in connection with her illness and death. A week ago last night Mrs. McAuliffe became ill. On that night, or rather on Friday morning, an old clock, which was hanging in the summer kitchen, and which had not been going for years, was heard to strike twelve o'clock. This was exactly at ten minutes after two o'clock. Mrs. McAuliffe died this morning after an illness of one week, at ten minutes after two, the precise time at which the old clock had sounded its warning.

HIGH-CLASS 'XMAS GIFTS

RINGS

are still the most popular of Gifts, for they can be worn always and where all can see them. We have just opened up a large consignment of the Latest Novelties in this popular line.

Gold Rings, plain. Gold Rings, carved. Cameo Rings
Intaglio Rings. Seal Rings. Turquoise Rings.
Pearl Rings. Opal Rings. Amethyst Rings.
Ruby Sett Rings. Topaz Sett Rings.
Garnet Sett Rings.

and RINGS with combination settings of precious stones. Our "Diamond Rings" are ESPECIALLY GOOD VALUE. Call and make your selection early.

LOCKETS

From the Most Diminutive to the very largest our assortment is most complete. We have them in Silver and Gold, Plain and Engraved. Some handsomely set with Pearls, Opals, Brilliants, etc. They make a very handsome present for 'Xmas season.

OPEN EVENINGS.

SCHNEIDER RELIABLE JEWELLER

Wanted

MILK WANTED
WILL PAY ONE DOLLAR PER HUNDRED, f.o.b. at Peterborough, for PURE SWEET MILK. Write to OSGOODE DAIRY, Limited, 89 Power-st., Toronto. 6d135-1w5d

HELP WANTED
ADVERTISEMENTS of all kinds abound in the London "Free Press." If you want a position, write for a sample. b

BRIGHT, ACTIVE
HUSTLING AGENTS WANTED to sell Teas, Coffees, Spices, etc. Over $2,000 a year is being made by agents. G. MARSHALL & CO., London, Ont.

For Sale or to Rent.

RESIDENCE FOR SALE
ON BURNHAM-ST., (Ashburnham.) Large and commodious. 2½ acres of ground, extending to river. Stable, etc. DENNISTOUN PECK KERR & STEVENSON. d135

ACCOUNTS

We will thank all parties owing accounts to us to remit or call and settle at once. Any parties having accounts against us, will do us a favor by sending in their accounts at once, as we want to receive and pay all accounts before the end of the year 1904.

Respectfully yours,

J. J. TURNER & SONS
Tent and Flag Manufacturers,
Cor. George, King and Water-sts
Peterborough, Ont.
Telephone 188a, 188b, or 195, day or night. Electric cars pass our door.

JEFFREY HALE'S HOSPITAL
QUEBEC —
TRAINING SCHOOL for NURSES
Applicants for admission to above named Training School will please communicate with
Mrs. SCOTT,
413 LADY SUPERINTENDENT.

Small Fancy Calendar Pads for 1905 on sale at The Review Office.

General

DANCING
DO IT NOW!

Prof. C. F. Davis announces that in order to give those who cannot attend classes on Saturday an opportunity to learn, classes will be formed for Friday evening (ladies or gentlemen), providing a sufficient number can be obtained. For terms and registration call at Ormond & Walsh, druggists.

New Flavors in G.B.'s

Would you like something dainty and delicious to eat?

Try some of those G.B. Chocolates. Any of these kinds are new and tasty:

Chocolate Crisp	Marshmallow
Cocoatenes	Almontine
Sateens	Melba
Japanese	Maple Cream
Cream Almonds	Sumatra
Sour Orange	Choc'te Cherries
Sour Lemon	Cream Drops
Walnut Nougat	Jellied Plums
Almond Nougat	Jellied Strawberries.
Jellied Cocanut	

T. H. Hooper
TWO STORES
George and Brock. George and Charlotte.

Start Dinner Right

Bouillon, or Beef Soup, made with Armour's Extract of Beef, is a healthful beginning of every dinner

Armour's Extract of Beef excites the gastric juice—this insures an appetite and good digestion. When the meats, vegetables and dessert follow, this excess of gastric juice aids quick and complete digestion, without overtaxing the system.

Armour's Extract of Beef pleases the palate with its rich flavor of roast beef roasting—tones and stimulates the system in the natural, healthful way

An additional relish to soups, sauces, gravies, and creations of the chafing dish

THAT'S IT.

Armour's Extract of Beef

ARMOUR LIMITED, Sole Packers and Shippers for Canada, TORONTO.

Coal and Wood

ALL SIZES—BEST QUALITY—FULL MEASURE.

ROBT. HICKS & CO'Y

YARDS AND OFFICE

Corner of Murray and Bethune Sts., alongside G.T.R. track—Phone 48

HARNESS AND Shortly's Stable Furnishings

These replenishing their stables for the Winter are invited to call and see my new stock of Superior Hand-made Harness, manufactured on the premises, recognized by well informed horsemen because of quality and reasonable prices.

HORSE CLOTHING---BLANKETS

A job lot very cheap. Large assortment of Robe and Rugs.

Rubber-lined Driving Coats, regular "wind-stops." Gloves — Buckskin, Mulskin, Calskin, Hogskin and Sheepskin at close prices.

Ladies' and Gentlemen's Leather Hand Bags, Purses and Pocket Books, Wrist Bags, Trunks and Valises.

B. SHORTLY SIGN OF THE HORSE AT THE DOOR.

The

Lenox Hotel

IN BUFFALO

High-Grade Modern Construction. Fire-proof thfough-out. European plan. Rates $1.50 per day and upward. Room reservations can be telegraphed at our expense

GEORGE DUCHSCHERER PROPRIETOR

North St., at Delaware Ave.

THE ONLY RANGE

That fills all expectations are those sold by us.

The men who make the Ranges we sell learned by experience where other ranges were lacking, and then made an improved Range that does away with all deficiencies of others.

If you need a Range, Stove or Heater, do us the favor and yourself the service to see what we offer.

Adamson & Dobbin

'Phone 460 102 Simcoe st.

NEW

Telephone Directory

The Bell Telephone Company of Canada

Will in a short time issue a New Subscribers' Directory for

The District of Eastern Ontario

Orders for new connections, changes of addresses, changes in firm names, should be placed with the Local Manager at once to ensure their appearance in this book

F. W. DOAN Local Manager

CANADIAN PACIFIC RAILWAY

EAST	ARRIVE	DEPART
Norwood, Havelock, Ottawa, Montreal	8.10 p. m.	11.55 a. m
Indian River, Norwood, Havelock	7.15 p. m.	7.55 p. m
Norwood Havelock, Kingston, Ottawa, Montreal, Portland, Boston	8.10 a. m.	12.35 a. m. WNT
Toronto, London, Detroit, Chicago	11.35 a. m.	8.10 a. m
Toronto and intermediate	7.35 p. m.	7.15 a. m.
Toronto, London, Detroit, Chicago	12.30 a. m.	8.10 p. m
Toronto, North Bay, Port Arthur, Northwest	11.55 a. m.	8.10 a. m

GRAND TRUNK RAILWAY SYSTEM.

RAILWAY TIME TABLE

	Arrive	Depart
Lindsay, Orillia, Midland, Gravenhurst, North Bay, Stouffville and Toronto	11.05 am / 9.00 pm	5.20 pm / 8.20 am
Port Hope, Toronto, London, Detroit, Chicago & West, Niagara Falls, Buffalo, Cobourg, Montreal and East	8.20 am / 6.35 pm	11.45 am / 9.05 pm
Toronto, Lindsay, Stouff'le Uxbridge and Markham	10.25 pm	.20 am
Lindsay Local	8.15 am	9.00 pm
Hastings, Campbellford, Marmora, Belleville, Kingston Montreal and East	8.10 am / 2.40 pm	8.30 am / 2.00 pm
Lakefield	10.00 am / 4.00 pm	8.30 am / 12.05 pm

THE CORPORATION OFFICERS

Geo M Roger, Esq., Mayor.
R B Armstrong, Clerk.
Robt Crombie, Treasurer
R D Ede, Town Solicitor.
O W Dunsin, K C, Police Magistrate
Geo H Hunt, Chief of Police.
C A B Ray, C. E., Town Engineer
W A Burns, Tax Collector.
Dr Jackson, Medical Health Officer.
W F Tinker, Sanitary Officer.
Thos Rutherford, Chief of the Fire Brigade

TOWN COUNCIL

Geo M Roger, Esq., Mayor; Aldermen—Messrs. R F Williams, Henry Best, Frank Adams, Jas Hutton, Wm Scott, Henry Rach Wm Johnston, Robt Chisholm, Jas Gilmour, Robt Hicks, E F Mason, M A Morrison

Monkey Brand Soap cleans kitchen utensils, steel, iron and tinware, knives and forks, and all kinds of cutlery.

The Daily Review.

SATURDAY, DEC. 10, 1904.

THE HOLIDAY ADVERTISER.

At this time of the year the advertiser rules. His part of the paper is read most eagerly, most carefully and most frequently. It is common for certain advertisers, especially those who are selling medicines, to ask that their contributions be placed "next to pure reading matter." This indicates a lingering fear that the average reader is not in earnest search for this particular class of literature. The Christmas advertiser does not need to worry about position if he has an interesting story. Writers of ordinary reading matter may well seek to have their articles placed next to holiday advertising, where it is sure to be seen by all the members of the family.

The dealer who has anything to sell suitable to the time will advertise the same. This applies to groceries and all classes of goods, as well as to hardware dry goods, and novelties. The busy shopper, who is usually a lady begins operations by a study of the advertisements, and follows up the information so obtained by an inspection of the articles described.

To meet these demands The Review gives up more than the usual space this month to advertisers. Dealers who advertise regularly ask for more room, and some advertise in December who are not regular advertisers.

Nervous, Sick Headache.

Mr O. Barber, Simcoe, Ont., writes: "I was troubled for a long time with headaches, which would come on about once a week with such violence that I could not eat or do my work. I tried headache powders and quick cures, which did no good. About eight months ago I took six boxes of Dr. Chase's Nerve Food, and I have not been troubled with headache since."

TO CONSECRATE THE CHURCH

Peterborough Clergymen Will Attend the Ceremony in Havelock.

The great event of the year in the church of St. John, the Evangelist Havelock, will be the visitation by the Lord Bishop of Toronto on Thursday, December 22nd, for the double purpose of administering the Apostolic Rite of Confirmation, and consecrating the church building. No place of worship of the church of England can be consecrated until every cent of debt resting upon it has been paid. And so it happens that St. John's, though it has been used for 15 years for nothing else than the prayers and sacraments of the church, still awaits the spoken word that shall set it apart forever from all profane and secular uses. Since His Lordship's last visit the debt has been paid, and the church is now ready for consecration. The service will be one of the most notable in the history of Havelock. Besides the Right Rev. the Bishop, invitations to be present and take part have been sent to the Rev. Rural Dean John Gibson, of Thornhill, founder and builder of the Havelock church; the Rev. E. W. Pickford, of Norwood, who was the second incumbent of Havelock; the Rev. Rural Dean Davidson, M A. E. A. Langfeldt, M.A., and Rev. W. Major, of Peterborough; Rev. A. J. Reid, of Campbellford; Rev. A. S. Dickson, of Fenelon Falls, and others.

FATHER SCOLLARD'S ELEVATION.

(Catholic Register.)

The news announced of the division of the extensive Diocese of Peterborough, and the appointment of Father D. J. Scollard as Bishop-elect of the western portion which is to form the new diocese, naturally follows upon the rapid settlement of that section of the province and the growth of the Catholic body therein. His Lordship, the Right Rev. R. A. O'Connor, has administered the affairs of the growing territory committed to his charge with wonderful capacity and solicitude for the spiritual concerns of his scattered flock, performing annual journeys to the most remote points by canoe or on foot, and exemplifying in these days of steam and electricity the heroic labors of the great missionary Bishop Macdonnell. And it is not because he had grown weary of his task but that population rather than distance demanded the change that another zealous soldier of the faith will in future share the burden of the episcopal office. The choice has fallen upon Father Scollard of North Bay and both priests and people may rejoice and feel grateful over the selection of a priest qualified both as an organizer and administrator and marked with the seal of devotion to the work of the Master. Some time will elapse before the consecration of the Bishop-elect. May his future be fruitful and blessed.

Surest Cure for Colds.

"It is with pleasure that I certify to the wonderful success of Dr. Chase's Syrup of Linseed and Turpentine as a cure for colds. It is the best and surest treatment for coughs and colds that we have ever been able to find."—Mrs. Geo. Good, Tichborne, Addington Co., Ont.

The Daily Review

Is for sale each evening at the following places:—

Braund's Grocery, 111 Park street.
Gibson's Grocery, 290 Rubidge street.
Green Bros.' Grocery, 352 Charlotte street.
Manicce's Grocery, corner Mark and Elizabeth streets, Ashburnham.
Edgecumbe's Grocery, corner Antrim and George street.

HAULTAIN FOR LEADER.

Old Peterborough Boy Discussed as Successor of Mr. R. L. Borden.

A Calgary correspondent of the Toronto Star has the following to say of an old Peterborough boy:—

Toronto Saturday night's nomination of Premier Haultain as leader of the Opposition at Ottawa has aroused a great deal of interest in the Territories. The Calgary Herald reproduced "Don's" remarks on the subject in black-faced type in a recent issue, and the topic has since been widely discussed in the clubs, hotel corridors, and other gathering places in the city.

Everybody, irrespective of party politics, is pleased with this recognition of the popular Premier of the Territories. Nobody doubts his ability to make a good leader. His experience in reconciling opposing interests, his tact, pluck, and great administrative ability and experience eminently qualify him for the leader of the Opposition at Ottawa.

Yet I doubt if there is any man in the Territories who would be more opposed to his translation to Ottawa than Premier Haultain himself. Two important reason would weigh in his consideration. The first would be his loyalty and devotion to the present leader, R. L. Borden. I have heard him, both in public and private, speak of Mr. Borden in terms of the highest admiration. In a recent conversation I had with him, the subject of providing a seat for Mr. Borden was mentioned, and Mr. Haultain expressed great regret at his defeat, and said it would be a national loss if he were not secured one. He spoke warmly of Mr. Borden's qualifications as a leader. He said: "Mr. Borden is a gentleman of the highest ideals of public life. One has to know him to appreciate his real character. He is gifted with magnetism, penetration, initiative, he does not desire office for mere office's sake. He has said to me: 'If I could get the people to think, to realize their individual responsibility in the government of our country; if I could awaken them to a realization of the part they must each play in the business of self-government, that in itself would be a success achieved. Success does not necessarily mean that one must achieve an immediate result; great successes are often the result of apparent failure.' So, you see, Mr. Haultain continued, "Mr Borden is a man who looks upon public life from the point of view of the best interests of his country. He has every gentlemanly qualification possessed by Sir Wilfrid Laurier; his ideals are equally lofty, neither can his sincerity be doubted. But he is the superior of Sir Wilfrid as a constructive, businesslike statesman."

DO NOT GO FROM BAD TO WORSE

Influenza Causes Bronchitis, Consumption Pleurisy and Pneumonia—A Certain Cure in Reach of All.

Influenza, coughs and colds, bad and distressing as they are in themselves, often lead to yet worse and more dangerous maladies. Very frequently bronchitis, or inflammation of the bronchial tubes, results, which in its turn is a forerunner of the fatal and dangerous disease of consumption. Pneumonia, or inflammation of the lungs, and pleurisy or inflammation of the serous covering of the lungs are also the direct effects of influenza. It is highly important, therefore, that influenza should not be allowed to run its course unchecked or fatal consequences may result.

Stuart's Catarrh Tablets are a never-failing cure for influenza, coughs and colds, and are so recognized throughout the land. They go direct to the root of these diseases and thoroughly expel from the system all causes and thus render the disease impossible. Under their influence all poisons are carried away and the system is thoroughly cleansed, the blood purified and the diseased and wasted tissues and membranes are restored and rebuilt. The disease is conquered and destroyed and all danger of the fearful consequences are permanently removed.

The unparalleled success and popularity of Stuart's Catarrh Tablets, both in England and America, conclusively prove the effective merits and virtues of this great remedy. Being in reach of all classes, they relieve the suffering and danger of rich and poor alike, and, as a consequence, their name has become a household word throughout the English-speaking world. The cures they have effected and the health and happiness they have brought to the people of these countries and the reasonable price at which they are sold have put them so far ahead of other remedies for these diseases that all attempts at competition have been given up.

Stuart's Catarrh Tablets are sold by druggists everywhere at 50 cents a box. Druggists don't dare to be without them for the people insist on having them and no other. Physicians are prescribing them throughout the land and if your doctor is real honest with you he will tell you frankly that there is nothing on earth so good for influenza, coughs, colds and all catarrhal affections as Stuart's Catarrh Tablets.

GENERAL NEWS.

The Hamilton Medical Association held its annual meeting and banquet in that city.

Justice Girouard at Ottawa granted the C. P. R. leave to appeal in the action brought against them by Mr. Blain, of Brampton.

Mrs. Elizabeth Becker, of Tillsonburg, is dead from injuries received on Thursday by falling downstairs. She was in her 94th year.

John R. Barber, of Barber & Ellis, stated at Ottawa that the meeting of the paper-makers was to fix prices, but these will not be raised.

Halifax City Council has decided to take part in the reception to Earl Grey. Hon. W. S. Fielding having poured oil on the troubled waters.

Poison For Cholera Victims.

"Some years ago I found myself in the city of Buenos Ayres at a time when the cholera was raging in that capital," said a traveler.

"It happened that as I walked along a public thoroughfare one day while the plague was at its height I saw a man fall to the ground, and I surmised that he had been stricken with the dread disease. Before reaching him I noticed a policeman approach the unfortunate and administer a drink to him from a bottle which I had no doubt contained a restorative or some kind of medicine. At the same time the policeman blew his whistle for an ambulance.

"The vehicle came very quickly, and yet before it arrived the man was dead, and it was a corpse that was removed. I remarked to the officer that the medicine had been of no avail. 'Certainly not, senor,' he answered; 'it was not medicine I gave him, but a deadly poison. That is the way we have to do now to check the spread of the cholera. Besides, the man would soon have died anyway.

"I never experienced a deeper feeling of horror in my life and looked on the policeman in the light of a murderer. Yet he doubtless regarded what he had done as in the nature of a disagreeable necessity, and, politely bidding me adios, went his way."

Queerly Procured Evidence.

Many years ago a ship was chased at sea on the suspicion that she was a slaver. During the pursuit her captain dropped something overboard. When overhauled the old tub was taken to Port Royal for trial. There was nothing on board to sustain the charge of slave dealing, and there seemed every likelihood of its owner recovering damages for illegal seizure and detention. But another ship had passed in the night in the wake of the others. She had witnessed the chase and fight, but had stopped to catch a shark by the way. In the stomach of the shark the sailors found a tin box. In the box were the papers of the fugitive vessel. These proved her to be a slaver of the most unequivocal character, and upon their evidence she was condemned and confiscated.

Machinery Tones.

Engineers judge of the condition of their machinery by the tone it gives out while running. Every engine, whether stationary or locomotive, has a particular tone of its own. The engineer becomes accustomed to that, and any departure from it at once excites a suspicion that all is not right. The engineer may not know what is the matter; he may have no ear for music, but the change in the tone of his machine will be at once perceptible and, being instantly recognized, will cause him to start on an immediate investigation.

Babies and Boots.

Gypsies carry their babies in old shawls slung over their shoulders and tied about the waist. North American Indians carry their babies on the backs of squaws—cradle and all. But the Eskimo women of Labrador carry their babies in their boots. These boots come up to the knee and are wide at the top, with a flap in front. In these the little brown babies live and are happy.

Might Have Been Worse.

Biggs—Castleton was out driving with the Widow Grasper the other day, when the horse ran away with him, and he's laid up in the hospital. Griggs—Well, it might have been worse; the widow might have run away with him.

A Mistake.

"It's a mistake to marry too young," remarked the wise guy.

"Well, at any rate, it's a mistake that isn't often repeated," murmured the simple mug.

When a man has greatness thrust upon him he has mighty little inclination to dodge.

GOOD SEASON'S BUSINESS.

Stony Lake Cheese Factory Made Over $5,000—Officers Elected.

The Directors of the Stony Lake Dairy Company held their annual meeting in the factory on the 6th inst. and settled up all the season's business, which was satisfactory, but on account of the cheese being so low the checks were not as big as wished for, but the company had no control over that. The amount of milk received at the factory was 677,598 lbs. Amount of cheese made was 60,281 lbs. Total cash $4,918.16. Lbs of milk per lb. cheese, 10 9-10. After all the accounts were settled the election of officers was proceeded with, which resulted in the re-election of all the old directors who subsequently appointed John R. Miles, president and Wm. Robb, secretary. John A. Robb having sold out resigned the office of shipper. Wm. Miles, who has been salesman for the past four years was elected both salesman and shipper. Mr. Garfield Crowe was appointed auditor. This closed the election of officers. Mr John A. Robb, who has been shipper ever since the factory was built, gave a very satisfactory account of his stewardship. For the cheese that he had shipped he had placed in the bank to the credit of the company $45,065.00. This does not include any cheese sold by retail in the factory. The officers have secured the services of a good cheese-maker for the next season in the person of Mr. Chas. Moffatt, of Bobcaygeon, who has had a good deal of experience and is highly recommended by the cheese buyers.

Child Had Eczema.

"My daughter, thirteen years old, suffered from eczema for three years. She was treated by our family physician and other ointments without benefit. By using Dr. Chase's Ointment she has been completely cured. This is the only Ointment I feel like recommending."—Mr. James H. Patriquin, 176 Rockdale Avenue, Sydney, C.B.

The safe in the Shill Manufacturing Company's office at St. Thomas was blown open on Tuesday night, but only a small bag of silver was secured.

August Muerchiel, an expert electrician employed by the Montreal Light, Heat & Power Company, shot himself through the head and died immediately.

Thompson, a former American trooper, was killed near his home in the Sharon district. His team ran away and he was thrown down a steep hill.

PROVINCIAL ELECTIONS--1904.

Address to the Electors.

WEST RIDING OF PETERBOROUGH.

Gentlemen,—Having received, at the hands of a duly constituted convention of the Liberal-Conservatives of the West Riding of Peterborough, the nomination for election to the Legislative Assembly of the Province, I have the honor to submit for your consideration my views respecting some of the important questions which may be expected to influence the Electorate at an early date.

SECRECY OF THE BALLOT

This is a matter of paramount interest to every elector. It has from time to time been a boast, whether rightly or wrongly, that certain Conservatives have supported the Government candidate, it being openly asserted that this boast was born of actual knowledge. The form of ballot now in use makes this possible, and leaves it open for unscrupulous politicians to coerce voters over whom they are supposed to have some power. It has always been, and still is the policy of the Conservative party to render the ballot absolutely secret.

POLITICAL CORRUPTION

To assert that the party now in power is as free from corrupt practices as the Opposition, is so idle and so opposed to the evidence that it requires no answer. The Government cannot escape the responsibility of the many atrocious acts which have come to light; the names of the recognized agents have appeared so often in connection with these transactions, and though the perpetrators have so flagrantly gone "unwhipped of Justice," no one person will fail to condemn the authorities who have wilfully became instrumental.

ADMINISTRATION.

The affairs of the Province have been so conducted that the expenditure has increased enormously out of proportion to the current revenue. Extravagance has been rampant, contracts for supplies for the public institutions have been awarded without competition; orders without number have been given to party friends, and for the purpose of securing the support of political opponents. The business of the Province has been under a management which, in the case of any large corporation, would not be tolerated. The Government, by virtue of its long lease of power, has become imbued with the idea that the people's money is to be spent for the pleasure and aggrandisement of the party in power. It is time that this state of things should be changed.

OPPOSITION POLICY.

It has been untruthfully stated that Mr Whitney and his followers are unable to, or have failed to, pronounce a definite policy. No statement could be further from the truth. On the contrary, Mr. Whitney's policy is well defined with regard to the following among other matters:

1st. The Educational Department; the appointment of an advisory council from among the expert educationists of the Province.

2nd. The administration of the liquor law free from political influence.

3rd. The reservation of the timber, (except pine) for the settler.

4th. A secret ballot for the protection of the voter.

5th. Breaking up the School Book Monopoly.

6th. Localization of the mining offices.

7th. Public ownership of revenue-bearing franchises for the benefit of of the Province.

8th. Branch agricultural colleges.

9th. Better inspection of factories, and labelling of prison made goods as prison made.

10th. To enact proper labor legislation for the prompt settlement of disputes.

11th. Encouragement of systems of sewerage in towns and villages.

The Liberal-Conservative party confidently appeal to the electorate at this time in the history of the Province, in the firm belief that the great heart of the people is with them in the determination to place in power men untainted by such debased associates as have brought the fair name of this Province into undeserved disrepute.

Gentlemen, if the principles which I have attempted to briefly outline commend themselves to your judgment, I ask your support and influence in favor of myself as the Liberal-Conservative candidate. In my humble way, if elected, I will, to the extent of my ability and power, assist in giving effect to these principles.

I have the honor to be,
Yours respectfully,

T. E. BRADBURN.

Peterborough, Dec. 2, '04.

Fashion's favorite furs this season are Mink, Persian Lamb, Sable, Seal, Squirrel, Mole and Ermine.

What the Women Want to Read About

Picturesque details and daring touches of color are in accordance with the gay new fashion in dress

GAY NEW FASHIONS.

PICTURESQUE DETAILS AND DARING TOUCHES OF COLOR.

Orange and Yellow the Distinguished Hues of the Season—One Style of Remarkable Details and Another of Severe Simplicity.

A splash of orange somewhere in the costume in the ball mark that declares it genuinely a thing of this season. Such a bit of contrast on a bright navy blue tailor gown represents the acme of style, the touch of orange being introduced as a natty little collar at the throat and tempered, moreover, with navy blue silk braid.

"Detail" to the verge of distraction is written all over the gowns of the winter with the exception of one style, strictly Parisian and tailor made.

Sufficiently but not overwhelmingly supplied with these minor features is

A WINTER VISITING GOWN.

the gown of the cut, which manages in spite of them to retain a clear and excellent outline.

The small inset motifs that occur at intervals are of latticework brown chenille, while silk cabochon rosettes are distributed in a pleasing manner. On the corsage, that resolves, as do so many this season, into bolero fronts and a deep shaped belt, an additional adjunct is found in a chemisette of heavy white lace and narrow vest fronts of embroidered white corded silk. The sleeves are genuine Henry II., concluding in the orthodox cuff of lace facing up the arm and down.

The close fitting, long backed coat of the second cut expresses a fine and distinguished simplicity, a refreshing change from overelaboration. The front just misses defining the waist line, a most clever touch of tailoring, approved by the best Parisian taste. Fine black cloth is the material, with revers of white cloth stitched with

A FINE BLACK CLOTH COAT.

black braid either side of a fine line of pale blue, and the white touch repeated in a narrow pleiss white silk frill up the back of the wrist.

In accordance with the daring color schemes of the season is an evening gown of pale yellow chiffon with panels of flowers embroidered in somewhat intense pink, alternating with lines of white lace, and a chatelaine corsetet belt arrangement of pale mauve satin ribbons.

Quite a new fad of the season among those who take up the novel ideas with enthusiasm is the wearing of long velvet ribbon streamers at the back of the hat. These reach nearly to the bottom of the gown and are weighted at the ends to restrain their flying propensities. They are seen on hats that have high pointed crowns, the front trimming of the hat being merely a large double bow of the velvet ribbon.

AMY VARNUM.

Moires are to be more in evidence the approaching winter than for many a day. A moire louisine is the latest appearance.

LAUNDRY LINES.

Cold rain water and soap will remove machine grease.

A little borax in the last rinsing water will make handkerchiefs easier to iron and look better when done.

Ten cents' worth of sugar of lead in three gallons of soft water will prevent any color of blue from fading in the laundering.

If there is not sufficient closet room in the kitchen to set aside a special corner for the flatirons when not in use they should be kept in stout brown paper bags to protect them from the steam of daily cooking and dust.

When ironing kitchen cloths fold kitchen towels in half lengthwise before ironing them, for folded thus they will be more rapidly smoothed out, and ironing in this manner is quite enough for articles which are for use only, not for ornament.

Book Corner.

In the book corner of the living room in a home in Brooklyn is a bookcase constructed from a well made box about three and a half feet high. The box is covered with green felt, as are the two shelves that have been fitted into it. A curtain of felt to match is attached to a brass rod that runs across the front of the box. This improvised bookcase stands on a library table in the corner, close to the wall. On top of the box stand several books bound in carved leather, with projecting covers, wound with a leather thong. Inside the box are other books similarly bound, and on the table are additional ones in soft colors of ooze calf and suede. A bust in bronze green tones and a medallion colored in the same way stand the one upon the table and the other over it, on a bracket. A small bronze lamp, antique and green with age, swings over the table from a projecting bar.—Brooklyn Eagle.

Missing Tooth Cause Wrinkles.

"Before you came to me," said the beauty doctor to a new patron, "you should have gone to the dentist. It is little use for me to try to remove wrinkles while you have two missing teeth. As a woman approaches middle age the effect of a missing or short tooth makes a wonderful change in her face. If she cannot afford to have a new tooth built up with gold she should have an artificial one in place of a hole.

"The loss of a cuspid or an eyetooth is plainly indicated in the face by a deep line leading from the nostrils to the corner of the mouth. No amount of massaging will remove it. If the aperture is filled in, the wrinkles often disappear without massaging. Women value the loss of a tooth too lightly. No matter how broken down a tooth is, have it built up if you wish to avoid wrinkles at middle age."—New York Press.

Utilizing an Old Bedstead.

A woman with an ingenious turn of mind has converted a discarded black walnut bedstead into an article—or, rather, two articles—of use and attractiveness. The wood was of good quality, in an excellent state of preservation, and the lines of the bedstead were simple and graceful. The head and foot boards were both smooth finished on top, a slight curve redeeming them from plainness. Walnut to match was secured and a furniture maker transformed the headboard into an up to date and effective hall seat, while the footboard made a corner window seat. The latter was fitted with cushions of crimson velours, and to the cover of the box seat were attached hinges, thus providing a receptacle for books, magazines or fancy work to be taken up at odd times.

Change the Furniture About.

One bright woman changes the position of the furniture in her rooms at least once a year when she cannot afford to make new purchases. The thought is a good one, for the same old things in the same old places all often conducive to mental weariness, and changing the position of things gives new life to the room. Even if it does no more than satisfy you with the previous arrangement it has accomplished some good.

A Famous Southern Dish.

Egg bread is one of the most famous of old time southern dishes. A blue grass recipe is as follows: A quart of white cornmeal, which must be scalded with a little boiling water. To this add a little salt, the yolks of three eggs, a cupful of milk, a tablespoonful of lard and a tablespoonful of melted butter. Last of all add the well beaten whites of the eggs. Bake nearly an hour in moderate oven.

HARMONY IN THE HOME.

The Influence of a Perfect Combination of Form and Color.

If an ordinary discerning person could inspect any home he could perceive the characteristics, personalities and ideas of its occupants, though strangers to him and, for the time being, absent.

Orators know the significance of the pause in impressive speech. In like manner does much space between articles of furniture and still more space between pictures and ornaments add dignity and peace. Any article bought just to fill up space is placarded with the intention. On the other hand, who can comprehend the far reaching influence, moral as well as artistic, of a truly perfect outline of a harmonious combination of colors?

The ancients worshiped their household gods. This was the poetical expression of a truth. Every home has a spirit whose silent influence even the chance visitor feels. Who can fail to see the beauty and peace in the domestic picture where Hawthorne and Whipple picked currants for tea while Mrs. Hawthorne made biscuit and Mrs. Whipple laid the table?

Harmony in the home depends upon the extent to which ideals are held in common or to the amount of sympathy which each member has for the ideals of the other members.

No two human beings are just alike, no single groove is fit for everybody, and no real competition should create envy. Every home should encourage individual, independent growth. Apelike imitation belittles; independent application develops.

Bedrooms.

Bedrooms are furnished very simply nowadays. Carpets have been banished in many houses and nothing is allowed in the way of hangings that may not easily be washed. The bedspread and bureau linens may be as elaborate as one chooses. Very handsome spreads are made of heavy linen sheets inset with heavy lace bands. Pillows are smaller, and are usually kept by day in a box slipped under the bed. A round bolster, with a cover to match the spread, is substituted. Marseilles spreads are not in vogue at present, dimity and linen having taken their place to a large extent. Few people use the gay colored chintz spreads once so popular. People who are lucky enough to own them use old fashioned pieced quilts, although, strictly speaking, these are not appropriate except on old mahogany beds.

To Renew Old Laces.

To renew old laces if stained or greasy put in sweet oil and let stand for several hours. Fill a big bottle with water, sew the lace to some muslin and wrap it around the bottle carefully to avoid creases. Be sure to tack every little point. If lace is very fine cover it with thin muslin or net on the outside, hang in a kettle, pour over it cold castile soapsuds and boil until clean. Rinse well without removing it from the muslin and dry in the sun. Press over a cloth dipped in sweetened water to stiffen the lace. For an old creamy tint dip in water in which onion skins have been boiled, or coffee for an ecru tint.

Deep girdles are gaining in favor.

JACKETS SEEN THIS SEASON.

A GLANCE AT STYLES.

The New Features Draw Inspiration From Modes of 1830 to 1900.

A suspicion of a return to padded hips, stiffened petticoats and sleeves stuffed out with down—hints from the methods of our great-grandmothers—must be chronicled, but with the devout desire that these evils may pass by on the other side. However, there is an evident intention in fashion to compress the waist, of which padded hips are but the natural sequence. The long loose form, hygienic and sensible

A FAVORITE BLOUSE.

as it is, has become wearisomely familiar to Dame Fashion, and figure and symmetry promise to replace it. This line of resistance to the vague and, on the whole, untidy styles of a few seasons past will find many advocates, especially if only a better artistic taste and educated good sense can make it stop short of the compressed and armored stiffness of form prevalent in that period of long ago which inspires the present departure.

Waist lines are no longer concealed. They are firmly and strongly marked, and there is a great art in so arranging belts that they cut into the figure at the side, defining the hips, as the old panniers used to do.

The sloping shoulder has vanished, and joy go with it, so that it does not come back again. Armholes are generally adorned and hidden with bands of embroidery.

To infer that the blouse is out—or decidedly on its way out—of fashion would be incorrect. The exaggerated droop of the blouse below the waist no longer exists and almost everywhere appears the high belt. But above the fashionable ceinture the bodice may be as loose and full as one likes and is usually drawn into rather pointed folds.

Round yokes and pointed handkerchief effects find much favor. A very pretty example of the former is seen in a rich pastel blue crepe de chine waist whose round yoke is enhanced by fagot stitching and the whole relieved by a line of undulating white lace insertion at the edge of the frill.

J. VERNON WALDER.

A Vision In White.

One of the luxurious fancies of the season is exploited in a hat and muff set of which marabou of the real white quality, just tipped with black, furnishes the main feature. On the loveliest picture chapeau of white ben-

HAT AND MUFF IN MARABOU.

galine marabou is carried with prodigal hands about the crown, to finish at the left side with a feather effect, and it finds delightful affinity in a spray of white roses and white leaves. The whole affair might be the handiwork of some snow maiden. The great muff is all marabou outside and real valenciennes within, while sprays of white foliage and flowers nestle in the feathery marabou.

Not Parfait.

Boil one cupful of sugar in half a cupful of water until it strings; whip the whites of three eggs until frothy; pour the boiling sirup into them, stirring rapidly. Beat until cold, then add a cupful of chopped nuts, a tablespoonful of vanilla and a pint of whipped cream. Freeze the same as ice cream.

The Basques of the Tailor Blouse.

A number of the latest blouse waists carry short basques that start from just in front of either hip and undulate pronouncedly. These add a very novel and piquant air to what is known as the tailor made blouse and are accompanied by an exceedingly shapely belt, cut slightly deeper in front than at the back.

For Over Sixty Years

An old and well-tried remedy.—Mrs. Winslow's Soothing Syrup has been used for sixty years by millions of mothers for their children while teething, with perfect success. It soothes the child, softens the gums, allays all pain, cures wind colic, and is the best remedy for diarrhoea. Sold by all druggists in every part of the world. Twenty-five cents a bottle. Its value is incalculable. Be sure and ask for Mrs. Winslow's Soothing Syrup, and take no other kind.

A THEORY PROVED

A New Idea Which Means a Great Deal in the Treatment and Cure of Disease

Dr. Leonhardt, of Lincoln, Neb., the foremost physician of the Western States, has put forward a new theory as to the cause of disease. He says:

"There can be no doubt, from the evidence at hand, that the Stomach is and has always been the first cause of ninety per cent. of all the illness of mankind. The failure of the Stomach to digest the food properly results in fermentation and decomposition, and the poisons arising from the foul and rotting mass get into the blood and tissue and nerves and breed diseases of every kind.

Dr. Leonhardt has found a remedy for Indigestion, Dyspepsia, Biliousness and Constipation. He has tried it in thousands of cases without a single failure.

He calls it Anti-Pill. It is sold at 50c. by all druggists or the Wilson-Fyle Co., Limited, Niagara Falls, Ont. Sole agents for Canada. 169

Sold in Peterborough by Jas. J. Lynch, 168 Hunter street.

American Consul-General McQuade, who has just landed at Victoria from Canton, China, says that Chinese officialdom is rotten, and that Japan will soon establish suzerainty over China.

The End of All Armies.

We may really be on the verge of the millennium, for M. Emile Guarini has come to the conclusion that it will soon be possible to destroy armies by lightning. Receiving a shock from a wireless telegraph apparatus through an umbrella, he experimented with a Ruhmkorff coil and found that shocks could be transmitted through the air with moderate currents. He concludes that the energy of 1,000 horsepower, at 100,000 volts, could be concentrated by antennae so as to destroy life at a distance of twelve miles. The present difficulty, which he believes will be soon overcome, is that of controlling and directing the electric waves.

An Invalid's Room.

Never have a carpet or upholstered furniture in an invalid's room. A bare floor with small rugs that may easily be taken out of doors to be cleaned and furniture of wood, of wickerwork or leather covered—these are the only furnishings that are permissible where there is illness of any kind.

Things That Will Not Keep.

Sugar should be bought in small quantities, as it dries and loses flavor if kept. Raisins, currants and candied peel will not keep long. Vinegar soon loses its flavor if kept, and so does olive oil. Macaroni will not keep, and spice, pepper and roasted coffee, too, soon deteriorate.

GENERAL FEELING OF USELESSNESS

It Comes From the Stomach and Dodd's Dyspepsia Tablets Will Cure It.

It's not the pains and aches that are the worst feature of Indigestion and Dyspepsia. It is the general feeling of discomfort and usefulness. When the Stomach is wrong the whole body is wrong, because its source of supply is not working right, and the body lacks nourishment and lacks strength.

Put the Stomach right with Dodd's Dyspepsia Tablets if you would do a good day's work and enjoy it. They never fail. Mr. Joseph Leake, 194 McCaul St., Toronto, says:—

"I was troubled for three years with Biliousness and Dyspepsia. I tried many medicines, but none could cure me till I began to use Dodd's Dyspepsia Tablets. They cured me. My daughter too was troubled with Headache and Dyspepsia, and Dodd's Dyspepsia Tablets cured her."

Your stomach is overworked and needs rest. It will find the rest it needs in Dodd's Dyspepsia Tablets.

FOR XMAS WORK.

Passepartout.
Brass Corners.
Sepia Pictures.
Colored Pictures.
"Cut Out" Cards.
Colored Mounting Papers.
Mounting Boards, all Shades.
Kindergarten Sewing Cards.
Drawing Stencils for Children.
Kindergarten Straws and Circles.
Japanese Table Cloths and Napkins.
Embossed Card Board in white and colors.
Raffia and Reeds for Basketry and Photo Holders.

These are a few of the materials we have in stock for Xmas work, and we have others that are not in the list. Open nearly every evening.

The Review Stationery Dept.

Head-ache

Most headaches are caused by the liver. This vital organ becomes torpid. No bile is excreted, bringing Constipation. This affects both stomach and kidneys. And they in turn, bring the headaches from which so many people suffer.

Fruit-a-tives

or Fruit Liver Tablets

make dull, aching heads as clear as a bell. They act as a tonic on the liver—increase the flow of bile—cure Constipation—prevent Indigestion and Dyspepsia—and keep the kidneys strong and well.

Try these famous fruit tablets, and see how much better you feel.

Your druggist has them.

50c. a box.

FRUITATIVES, Limited,
OTTAWA.

THE DAYLIGHT STORE.

WHERE DO YOU BUY YOUR

Clothing?

This is a very important matter and still many men appear to think it of no consequence.

They buy just anywhere they happen to see something that strikes their fancy.

But there's a difference in stores, as well as in clothes.

Some stores go in for "cheapness," others for quality. Which do you prefer?

"You pay your money and take your choice." If it is smartness of style, perfection of fit, thorough reliability, at a fair price, you are after, then this is the Clothing Store for you. Buy a

Sovereign Brand Suit

and you will wear none other.

Lang & Maher

Clothiers and Furnishers to Men Who Know.

409-11 Geo.-st. Peterborough

HIGHEST CASH PRICE

PAID FOR

Furs, Skins, Hides, Tallows, also Junk

OF ALL KINDS

T GEORGE HOLMES

Cor. Simcoe and Bethune-sts.

IF you think of having something printed and have it well done, see the Review Job Department. Suggestions, Designs. Every care taken to please you.

H. LeBrun & Co.'s
Montreal Flyers.

If you want to buy Bargains you can buy them now at LeBrun & Co's. Such Clothing Values as are going here daily are bringing the buyers. If you seek

Correctly Fashioned Overcoats

That will give you excellent service, you'll find it here. Bought at the Montreal Trade Clearing Sales for Cash, so as we can sell

One-Third Off Regular Value.

Men's $12 and $14 Overcoats in Dark Grey Oxford, long, loose Raglanette style, shapely shoulders, with velvet collar, well lined and fit for any occasion..... **$8 and $10**

Men's Long Irish Frieze Ulsters, worth $14, for $8
worth $12 for..... $9

Men's Reefers, $2.50, $2.90 and $3.50.

Boys' Overcoats, storm collars.....$2.50

Boys' Reefers, storm collars.....$1.50 and $2.00

H. LeBrun & Co.

Two Entrances—396 George, 163-165 Hunter-sts.

Xmas Boxes.

TO SUIT EVERY AGE, OCCASION AND PRICE.

—warm
Comfortable
Pretty

AT THE

Knitting Works

Come and make your choice while the stocks are full. Make a deposit and we will lay aside for you till you want them.

Nelson & Stapleton

Real Estate Agents

387 Water-st. Phone 325.

Property for sale, purchase or exchange.

BROCK STREET RINK

Season Tickets for the Brock Street Rink for the season of 1904-05, are placed on sale at the following places:—A. H. Stratton & Co's Store, John Nugent's Drug Store, W. A. Sanderson and the Examiner office.

Prices for tickets will be the same as in former seasons—$3.00 for Gentlemen, $2.00 for Ladies and $1.50 for Children

SILVER FOR THE HOME

You will find our stock of Silver Pieces for the home selected with unusual regard for the taste and consideration of our patrons.

BREAD TRAYS
WAITERS
FRUIT BOWLS
SALAD BOWLS
ENTREE DISHES
VEGETABLE DISHES
CELERY TRAYS
SOUP TUREENS

Splendid variety and moderate prices prevail throughout Christmas shopping is now on.

W. A. SANDERSON & COMPANY,

Jewellers and Opticians.

ADAMS **THE LADIES' NEW STORE** ADAMS

A CLEAN-UP

In Lustre Waists and Sample Lithograph Cushion Tops for FRIDAY and SATURDAY.

WE HAVE GROUPED TOGETHER SEVERAL ODD LINES OF LUSTRE WAISTS, WHICH WE WANT TO CLEAR OUT ON FRIDAY AND SATURDAY.

For $1.48

12 only, LUSTRE WAISTS, Black, Navy, Cream, with large tucks. A splendid Waist—our regular $2.00 line. Clearing price for Friday and Saturday..... $1.48

For $1.78

15 only, LUSTRE WAISTS, Black, Navy, Cream, with large tucks and bemstitching. A beautiful Waist—our regular $2.25 and $2.50 lines. Clearing price for Friday and Saturday..... $1.78

Lithograph Cushion Tops

We have secured a set of Cushion Top Samples, 6 dozen. Among them are many 50 and 75 cent qualities, of the newest and best designs. On sale Friday and Saturday, each..... 25c

New Cushion Cords 5 and 7½c

New Cushion Girdles . . 25c

Harry Adams

FRANCHISE BY-LAW WILL NOW BE RE-CONSIDERED

Representatives of Companies Interested Urge Against Undue Haste.

Mayor Intimates That Companies are Bluffing, While They Contend That Council Broke Faith—Report as to Amalgamation Said by Mr. Meldrum to be Work of Ananias—Council Will Meet Again on Wednesday.

The Town Council had a special meeting last evening, when the franchise by-law, respecting the regulation of poles and wires on the streets, was brought up for consideration. Messrs. W. H. Meldrum, Adam Hall and W. G. Ferguson were present on behalf of the Otonabee Power Company, and Mr R. M. Dennistoun and Mr. Larmouth, for the Peterborough Light and Power Company. These gentlemen pressed for a postponement of the question on the ground that the Companies had not received sufficient notice of the intention of the Council to take final action in the matter last night. The Mayor held that sufficient notice had been given, and urged that the by-law be passed as speedily as possible. In the case of delay, he required that representatives should make a statement giving the assurance that no step, such as amalgamation, tending to prejudice any action that the Council might have in view, be taken in the meantime. Mr. Meldrum stated that no such action was intended on the part of the Otonabee Power Company. Finally it was decided to defer the matter until next Wednesday evening when the Council would meet in Committee of the Whole and representatives of the Companies will be present.

There were present Mayor Roger, Aldermen Best, Batten, Hicks, Mason, Rush, Morrison, Johnston, McWilliams, Adams, Scott, Clinkscale.

The minutes of last meeting were confirmed.

ASKED FOR DELAY.

The Mayor explained that the object of the meeting was to deal with the franchise by-law, and he suggested that representatives of the Companies interested be heard. On motion they were heard, Mr. Meldrum being the first speaker. He stated that Mr. R. R. Hall, solicitor of the Otonabee Power Company, who was to have been present, was out of town, and he himself had not considered the by-law fully. It had been reported about town by the Mayor, it appeared, that the Otonabee and Peterborough Power Companies were about to combine. A man who would circulate such a story was fit to be classed with Ananias. The effect of the by-law would be to drive all the companies into combination rather than keep them apart.

Mayor Roger said he had no knowledge of such matters as those referred to by Mr. Meldrum, but he had heard that an amalgamation was spoken of. Whether the report was correct or not he was hardly in a position to say.

Mr. R. M. Dennistoun stated that the by-law should not be passed at the meeting. The question had been before the Council for a number of years, and such action as was proposed had been under consideration. The first definite move was made last year, when legislation was sought by the Municipality to obtain large powers with regard to the placing of poles on the streets. Representatives of the Companies had appeared before the Committee, pointing out that certain intricate problems were involved which had not fully been considered. It was thought advisable to drop the application. Hon. J. M. Gibson, who was an authority on such matters, pointing out at the time that the legislation sought was along somewhat advanced lines and was not advisable with regard to one municipality, in view of the fact that the Government had in contemplation a general Act. The Council, Mr. Dennistoun said, should consider the question on broader lines than was proposed. The by-law involved a definite step. It had been discussed in a conference of Aldermen and representatives of the Power Companies, and the latter had held that the measure would create dissension rather than harmony. It was understood at the last meeting of the Franchise Committee, that the by-law would be re-drafted and also be submitted for consideration again to the Companies. A great many amendments had been made, but no opportunity had been given for those interested to reflect as to what their effect would be. As it stood at present, there should be a chance given to scrutinize it. There was no need for undue haste; no change in the condition of affairs which called for immediate action having taken place. Mr. Dennistoun asked on behalf of his clients that action be delayed.

NOTICE WAS GIVEN.

Mayor Roger said the by-law was advertised, and he held that nobody could complain that sufficient notice had not been given. If the by-law was objectionable, the Council was anxious to hear of it.

Ald Best contended that it had been agreed to give the companies due notice when the by-law was again to be considered. Further, it was not much use passing a by-law that the Companies on one hand would not agree with, and on the other would not approve of, on the ground that it sought to take powers from them which it was not in their interests to relinquish.

Ald. Adams pointed out that the Clerk had sent notice to the Companies interested to the effect that the meeting was to be held, and it was a matter between Mr. Dennistoun and his Company if he had not been notified.

CHANGES AGREEABLE.

Mr. E. H. D. Hall, town solicitor, was on motion heard. He explained that the Committee had agreed to changes required by the Companies, and he thought everything was now ready for the by-law to be submitted. Save in the matter of conduits, there seemed to be agreement, but the probability of there being none required within the next ten years, this did not appear to be of paramount importance. The question of expropriation was also one on which there appeared to be some difference. Mr. Hall stated that there were now two companies without franchises, the Otonabee and Auburn Companies, and he understood that the latter had refused to pay rental, while the other had paid, but the franchise had not been renewed. There should be an agreement of some kind under these circumstances.

Ald. Morrison said he understood that the Auburn Power Company, through Mr. Carnegie, had refused to pay pole rental until they had secured a franchise.

Mr. Dennistoun pointed out that there was some misunderstanding, as the Peterborough Light and Power Company paid the pole rental of the Auburn Company.

REASONABLE MEASURE.

Mayor Roger explained that the intention of the Council was to improve the by-law at present in existence by passing one which covered all circumstances common to those interested. The measure was in the best interests of the town, and the Council had no intention of taking an undue advantage. He held that there should be no ill-feeling in the matter. The by-law was reasonable and should be passed.

Mr. Adam Hall held that it would be unfair to ask the Companies on a moment's notice, to go into an important measure such as the by-law was. His opinion was that many amendments might be effected as the result of another conference on the matter.

After some further discussion, it was moved by Ald. Clinkscale, seconded by Ald. Rush that the consideration of the franchise by-law be deferred until Wednesday night next. This was agreed upon, the understanding being that no action be taken by the Companies in the meantime that would prejudice the action of the Council.

The Mayor considered that the matter should be dealt with this year and he did not think the Companies should bluff it off. It, however, remained with the Council to assume responsibility in the matter. He said he wanted his own shirts to be clear.

Mr Hall considered it an insult that the Mayor should say the Companies were bluffing.

Mayor Roger held that it was as great an insult to say that the Council had broken faith in the matter.

Ald. Morrison said Mr. Dennistoun had asked at the last meeting of the Franchise Committee that when the by-law was amended, it should again be submitted to the Committee. This was a request that appeared to be acceded to at the time, although there was no regular resolution on the matter.

Mr Meldrum stated that so far as the Otonabee Power was concerned, there was no intention towards amalgamation, but there was no telling what would take place, if the by-law was passed.

WILL PROPOSE CANDIDATES.

The Board of Trade Manifesting an Active Interest in Municipal Affairs.

The Municipal Committee of the Board of Trade will meet next Tuesday evening. It is their intention to take necessary steps towards inducing prominent business men to accept nomination for the Council. At the meeting of the Board this question was brought up by Mr. R. E. Wood, who pointed out that several aldermen of some years' standing were stepping out of harness this year, and he impressed the necessity that their places be well filled. It was decided to refer the matter to the Municipal Committee. Considerable interest is being shown in the matter, and following are some of the names that have been mentioned for candidates—Frank Adams, J. F. Allen, B. F. Ackerman, J. W Bennet, W. H. Bradburn, R. C. Braund, Thomas Brightman, Andrew Brown, Jas. Connal, Dr. Coughlin, J. D. Craig, A. W. Cressman, A. E. Dixon, Dr. Eastwood, J. E. A. Fitzgerald, W. H. Hamilton, Robert Hicks, W. R. G. Higgins, J. J. Howden, R. G. Kingan, Jas. Lynch, J. J. Lynch, Alfred McDonald, A. E. Micks, D. H. Moore, F. J. Might, John Nugent, D. O'Connell, Alfred Parker, Jos. Picard, J. C. Sbook, J. A. Sutcliffe, F. S. Schneider, W. J. Thompson, J. D. Tully, A. E. McIntyre.

It is a pleasing fact that the Board of Trade is manifesting such interest in municipal matters. The year 1905 will undoubtedly be an important one in the history of Peterborough, and it is of paramount importance that the Council consist of the very best material.

These Photographs.

If you want to please your friends with a photograph of yourself, call at Turner's the photographer, George-st. Christmas work a specialty. 34

THE COMMISSIONER'S VISIT.

He Will be Given a Real Canadian Welcome on Sunday

Commissioner T. B. Coombs, who has just arrived from England, to succeed Miss Eva Booth in the command of the Salvation Army in the Dominion of Canada, will visit Peterborough to-morrow and conduct meetings in the S.A. Hall at 11 a.m., 3 p.m. and 7 p.m. The Commissioner will be accompanied by Col. Jacobs, Chief Secretary, Brigadier Turner, Major Morris and Capt. Coombs, daughter of the Commissioner. They will arrive by the C.P.R. at 7.30 this evening. The Salvation Army band and soldiers will meet them at the station, after which a public meeting will be held in the hall, conducted by Col. Jacobs. Sunday morning the Commissioner will speak on "Holiness"; at 3 p.m. he will be given a real Canadian welcome. Colonel Jacobs will occupy the chair. A number of leading citizens and ministers will be on the platform. At 7 p.m. the subject will be "A Battle for Souls." The Salvationists think themselves highly honored to have the first visit from the new Commissioner. The friends are delighted at the prospect of seeing him again. There will undoubtedly be large crowds attend all the meetings.

UNFORSEEN DELAY.

Owing to something going wrong with the Review's big newspaper press, to-day's edition is a couple of hours late. The Review regrets the delay, but trusts that its many readers will overlook this totally unforseen detention.

THEY WILL NOT AMALGAMATE

Rumor of Fusion of Electric Companies is Denied.

RATES LIKELY TO GO UP.

Otonabee Company Considering the Advisability of Advancing Prices Charged for Domestic and Commercial Illumination.

For some time past rumors have been afloat to the effect that the Otonabee Power Company was seriously contemplating amalgamation with the Peterborough Light and Power Company.

Representatives of both companies to-day gave the report a strong denial and said that no overtures had been made in that direction. The whole story was totally unfounded from beginning to end.

A representative of the Otonabee company stated that the water in the river had been very low all the fall and winter, and instead of having 2,000 horse power, the company, at their dam, although their plant was capable of supplying 2,000 horse power, have had only 1,000 horse power available for the last three months. The Company is now supplying 600 consumers, as well as power for the Cordage Works, Peter Hamilton's foundry, the Colonial Weaving Company and Meldrum's Mill.

The annual meeting will be held in few days and it is expected that at the beginning of the year, the rates for electric lighting will be increased. The Peterborough company are now asking new consumers an advanced price and the Otonabee company will probably charge $1.50 per lamp per annum, flat rate to private consumers or $3 per lamp for commercial lighting. The rate on the meter basis will be 7 1-2 cents per thousand watt hours or 10 cents with a discount of 25 per cent for prompt payment. Consumers will likely have choice of burning the light of the company either on a flat base or the meter plan, whichever they prefer. The whole matter of increased rates was discussed at a recent gathering of the directors, but definite action was left over until the annual meeting. The company, in view of the low water and the expensive equipment necessary to maintain an up-to-date electric plant and service, will, it is understood, not go on furnishing electric light at a loss.

Boys' Rally.

Yesterday Dr. Crothers gave a splendid address on "Heroism," to a good gathering of boys at the Y.M.C.A. Friday Rally. Ford Turner, President, occupied the chair. The religious work committee had a meeting at the close of the rally and arranged programmes for the next two months. They are determined to have the rallies large and full of interest. Rev. Dr. Wright, from the Yukon will give an address next week on "Yukon Dogs." The Boys' Executive tea held on Thursday evening was a great success and a vigorous policy was outlined for the coming month's work.

St. Thomas Council passed a by-law imposing a hundred dollar license fee for the privilege of selling cigarettes.

Patrick J. Trainer, a lawyer, was found drowned on the muddy shore of a pond on the outskirts of Charlottetown.

—They have a truant officer at Campbellford whose business it is to see that all parents comply with the law in sending their children to school. At present a resident of that town is spending twenty days in Cobourg jail for neglecting to send his boy to school.

COMMITTEE TO CO-OPERATE WITH THE CEREAL COMPANY

The Closing Down of Big Mill Seriously Considered at Council Meeting.

The High Freight Rates Appear to be the Cause of Trouble—A Committee Appointed to Confer With the Company and Take Such Action as May be Deemed Necessary.

The cessation of operations by the Cereal Company was a topic of discussion at last night's meeting of the Council, the Aldermen recognising the serious significance of 400 hands being thrown out of employment, and the necessity that they should take whatever action lies in their power toward alleviating the conditions which are the cause of trouble. The following resolution was passed:—

Moved by Ald. McWilliams, seconded by Ald. Morrison,—That a committee be appointed to confer with the Cereal Company and to take such other steps as may be deemed advisable, the committee to consist of the following:—Mayor Roger, Aldermen Best, Adams, Hicks and the mover, and that Hon. J. R. Stratton, R. R. Hall, M.P.; James Kendry, T. E. Bradburn and D. Hughes-Charles be requested to join the committee.

TO ASSIST IF POSSIBLE.

The subject was introduced by Mr. R. F. McWilliams, who said he had been talking to one of the chief officers of the company, and received information bearing out what had been published—that the Cereal Works were closed down because of discriminatory freight rates made by railways, which made it impossible to carry on business in competition with mills in the Old Country or the United States. It appeared that the American railways made a practice of carrying grain from the places of production to the mills, having it there manufactured and afterwards carried to the seaboard at practically the same rate. It was even possible to ship grain to Liverpool and there manufacture than it was to pay the rates, which had recently been increased on Canadian roads to such an extent as to render the breaking of bulk and re-shipment inadvisable on account of the freight charges. The American roads gave rates which encouraged the mills of the States. Peterborough would be a great loser as the result of the inactivity of the large cereal mill, although he presumed that the company would not suffer seriously, as their American mills would be still operating. If there was any action possible by the Council toward having the difficulty removed, it should be done. Under the present law the Railway Commission had it in their hands to compel the Railway Companies to fix rates at what were considered uniform. The companies were amenable to the Commission, and the latter were amenable to public opinion and the opinion of the Government, which was influenced by pressure brought to bear by local quarters concerned. Mr. McWilliams therefore suggested that steps should be taken to co-operate with the Cereal Company in the present case and to render any assistance, if possible.

The suggestion met with general approval, and after a discussion on the matter the resolution above referred to was carried.

If the Cereal Company wish it, the committee will act with them in any way that might be deemed advisable.

A MILLER'S VIEW.

Mr. W. H. Meldrum, miller, speaking to the Review to-day, said that the present excessive freight rates were seriously effecting all the mills in Canada, who did an export trade. He recently received a letter from Mr. C. B. Watts, of Toronto, secretary of the Millers' Association, stating that they had taken the matter up and were going to try and secure a re-adjustment of rates from the railways. Failing in their efforts to obtain satisfaction, they would interview the Railway Commission, and, if possible, force the railway companies to give better terms. The charges from Boston or New York are less than they are from Peterborough to the seaboard, and this prejudically effects the export trade. As an example of how the rates had gone up Mr. Meldrum said that the charge per hundred from Fort William to St. John, N.B., by the C.P.R., was formerly 1.2 1-2 cents; now it was nearly double, being 34 cents.

ELECTRIC LINE TO LAKEFIELD

Peterborough Radial Railway Company's Plans for the Coming Year.

The prospects of the Peterborough Radial Railway Company extending its line to Lakefield during 1905 are said to be bright. The Company has the matter under consideration and will shortly arrive at a decision.

It is almost certain that a double track will be laid next summer on George street. The company is now furnishing a ten minute service on George street between Smith and Charlotte streets and a fourteen minute service between Auburn and the exhibition grounds.

The large rink, recently built by the company, at the south end of its line, has been flooded and will probably be opened on Wednesday night next.

Popular Men's Meeting.

Rev. Freeman J. Scott will give his second address at the Y.M.C.A. on Sunday at 4 o'clock. (His subject will be "Being and Doing." The male quartette will sing. The large number of men who heard Mr. Scott last Sunday will want to hear him again tomorrow, besides many others. Come and enjoy the song service under leadership of Mr. Homer Herd.

PETERBOROUGH COT

Is the Free Consumptive Hospital is Being Liberally Supported.

The work of providing for the Peterborough Cot in the Free Consumptive Hospital grows apace. The list is being enlarged, and already more than half the money is in for one Cot. The lists have been put up in all the Banks, and anyone who is interested in caring for those suffering from this dread disease, or anyone who wants to join in the crusade against the "white plague" cannot do so more effectively than by contributing to this list.

Whilst contributions may be given in at any of the Banks, the Treasurer is Mr Felix Brownscombe.

Since the last list was published, the following additional subscriptions have been recorded,—Hon. J. R. Stratton, C. B. Routley, Dr. George Burnham, Mrs. George Burnham, A. P. McLean, F. J. Might, A. Parker.

Notice

There will be no senior gymnasium class or Bible club next Tuesday at the Y.M.C.A. on account of the annual meeting of active members, and supper.

Lever's Y-Z (Wire Head) Disinfectant Soap Powder dusted in the bath refreshes the water at the same time that it disinfects.

The Services In The Churches On Sunday

ST. JOHN'S (ANGLICAN) CHURCH.—Rev. J. C. Davidson, Rector of Peterborough. 3rd Sunday in Advent. 8.30 a.m., Holy Communion. 11 a.m. Morning Prayer, Litany and Sermon. 3 p.m., Sunday School. 7 p.m., Evensong and Sermon. Seats free in evening and gladly provided at all services. A cordial invitation extended to all.

ST. LUKE THE EVANGELIST (Anglican), East Side—Rev. E. A. Langfeldt, M.A., Rector. 3rd Sunday in Advent. 8 a.m., Holy Communion. 11 a.m., Morning Prayer and Sermon. 3 p.m., Sunday school and Bible class. 7 p.m., Evensong and Sermon. Week night service Thursday at 8.

ALL SAINTS' CHURCH, (Anglican,) corner Rubidge and Sherbrooke-sts.—Rev. W. Major, Rector. 3rd Sunday in Advent. 11 a.m., Morning Prayer and Sermon. 3 p.m., Sunday school and Rector's Bible class. 7 p.m. Evensong and sermon. All seats free.

ST PETER'S CATHEDRAL—Masses on Sunday at 8, 9.15 and 10.30 a.m. Vespers and sermon at 7 p.m.

GEORGE-ST. METHODIST CHURCH.—Rev. W. J. Crothers, M.A., D.D., pastor. Services at 11 a.m. and 7 p.m. Sunday School and Bible class at 2.30 p.m. Epworth League Monday evening at 8 p.m. Prayer meeting Wednesday evening 8. Good music, courteous ushers. Strangers cordially welcome.

CHARLOTTE-ST. METHODIST CHURCH—Rev. W. J. Jolliffe, B.C.L., pastor. Services at 11 a.m. and 7 p.m., by the pastor. Sunday School and Bible class 3 p.m. Epworth League on Monday evenings. Prayer meeting on Wednesday at 8 p.m. All are welcome.

ST. ANDREW'S (Presbyterian), corner Rubidge and Brock-sts.—Rev. Jas. S. Ferguson, M.A., pastor. Morning Prayer 10.35. Services at 11 a.m. and 7 p.m. Bible study classes 3 p.m. Christian Endeavor 6 p.m. Monday, 8 p.m. Young Ladies' Mission Band. Tuesday, 8 p.m., missionary conference. Wednesday, 8 p.m., Prayer meeting. Friday, Junior Boy's Guild.

ST. PAUL'S (Presbyterian) Rev. E. F. Torrance, D.D., pastor. Rev. J. A. Wilson, B.A., assistant pastor. Services at 11 a.m. conducted by Rev. J. A. Wilson, and 7 p.m., conducted by the Rev Dr. Torrance. Sabbath school and Bible classes at 3 p.m. Y.P.S.C.E. on Monday evening at 8 o'clock. Weekly Prayer meeting on Wednesday evening 8 o'clock.

ST. PAUL'S MISSION (Presbyterian)—Cor. Wolfe and Reid-sts. Services at 11 a.m. conducted by the Rev Dr Torrance, and 7 p.m. conducted by the Rev. J. A. Wilson. Sabbath school and Bible class at 3 p.m. Weekly Prayer meeting on Wednesday evening at 8 o'clock.

BAPTIST CHURCH, Murray-st.—Rev. F. J. Scott, pastor. Services at 11 a.m. conducted by Rev. E. Bayworth, representing the Grand Ligne Mission in Quebec. The annual offertory will for this work will be taken up. 7 p.m., conducted by the pastor. Public invited. Sunday School and Adult's Bible Class at 3 p.m. Young People's Union every Monday, at 8 p.m. Regular Congregational Prayer meeting every Wednesday at 8 p.m.

PARK-ST. BAPTIST CHURCH—Pastor, Rev. A. H. Brass. Services at 11 a.m., and 7 p.m., conducted by the pastor. Sunday school with pastor's Bible class at 3. B.Y.P.U Monday. Public service Wednesday at 8. Strangers welcome. Hymn books provided.

SALVATION ARMY BARRACKS—Simcoe-st. Adjt. Jennings and Lieut. Salter in charge. Sunday meetings:—7 a.m., Prayer meeting. 11 a.m., Holiness meeting. 3 p.m., free and easy meeting. 7 p.m., "Salvation meeting." A hearty invitation is extended to all.

CLARKE

MY FURRIER.

Every day brings us new Fur customers to take advantage of our specially prepared Xmas priced Furs It is only three weeks to Xmas, so do not put off until the last what you can better get to-day.

SIBERIAN MINK STOLE

Regular **$15.00.**
Special **$12.50.**

ISABELLA OPPOSUM SCARF

72 in. long, 6 tails.
Regular **$18.00.**
Special **$15.00.**

GREY LAMB STOLES WITH COLLAR

30 in. front.
Special **$14.00.**

ENGLISH CONEY SCARFS

72 in. long.
Special **$4.50.**

Money refunded if goods are not satisfactory.

Fred A. Clarke

DUTTON'S Twin Stores

SPECIALTIES IN GROCERIES.

Seeded Raisins, 3 pckgs for 25c.
Table Figs, 2 lbs for 25c.
Cocoanut, 25c. per lb.
Mrs. Dooley's Soap, 7 for 25c.
Pickles, 40 oz. Bottle for 25c.
New Lemon and Orange Peel, 15c. per lb.
Singapore Pineapple, 15c. per tin.
French Mustard, 10c. per bottle.
Condensed Milk, 10c. per tin.

R. A. Dutton

Phone 394. 418-420 George-st.

Coal and Wood

The Best, Well Screened, Bright Coal all sizes, delivered promptly. All Lehigh. You get satisfaction using our coal.

FIRSTCLASS DRY HARDWOOD
NOW IN STOCK

J. E. A. FITZGERALD

Cor. Brock and Aylmer St.
Telephone 111

Keep Warm This Winter!

We have a nice line of Ladies' and Gentlemen's Chamois Vests, best quality of Chamois, English Felt Lined. Correct Styles, only $1 50 each. Make NICE 'XMAS PRESENTS. Chamois Chest Protectors for Children only 25c. each. Chamois Skins, all sizes, 10c., 25c., 50c., best quality.

H. H. EDMISON

Cut Rate Drug Store,
300 George St.

The Daily Review

SATURDAY, DEC. 10, 1904.

PERSONAL

Rev. J. G. Lewis preaches in Lindsay tomorrow.

Mr. George Edmison, K.C., has been called to St. Mary's on account of the illness of his sister.

Mrs. Benjamin Shortly will not receive until the third and fourth Mondays in January.

Miss Foster, of Peterborough, was visiting friends in the village this week.—Lakefield News.

Mr. Albert E. Wier, of the Peterborough Business College, has finished the commercial course, and has obtained his diploma.

Prof. Dorenwend, the well known hair goods specialist, of Toronto, was in town yesterday and was called upon by a large number of his—lead customers.

Mrs. E. Ball, of Brooklyn, N. Y., is the guest of Mrs. George Ball, Smith-st. She has just returned from attending the funeral of her brother, the late W. H. Mullens, in Hamilton.

Miss Lough, who has been general secretary of the Y.W.C.A. since September 1903, and has resigned her position, will leave on Dec. 22nd for her home in Clinton. Her mother has not been enjoying good health and Miss Lough will remain with her.

Mr. John C. Strickland of the Traders' Bank, Ridgetown, Ont., is at present visiting at this home in the village. Mr Strickland has severed his connection with the bank, and leaves in a short time for Buffalo, N. Y., where he has secured a good position. —Lakefield News.

THE MEISTER SINGERS

Monday night in the opera house. Reserved seats 50c and 75c Plan at Ormond & Walsh's drug store. General admission 35c. Mark your tickets to-night or on Monday. There is a large advance sale. The Inverness Courier says: "The part singing of the quartette was excellent to a degree that beggars description."

Heating Stoves

Of all kinds to suit every person.

ARK STOVES
AIRTIGHT HOT BLAST STOVES
SELF FEEDING STOVES
BASE BURNING STOVES.

If you want satisfaction buy a reliable Stove from a reliable firm

THE BEST STOVE CO.

Next to Post Office

WE ARE NOW READY.

To get on a good footing with a gentleman friend, let your Christmas present be a handsome pair of

SLIPPERS

We have in stock the exact thing to fit a gentleman's taste and foot. If we havn't we'll get the goods.

J. T. STENSON

364 GEORGE STREET.

THE 57th BAND'S MUSICAL TREAT

Delightful Numbers Were Given by Popular Artists.

MRS. WILMOT'S TRIUMPHS.

Selection by the Band, by Miss Evelyn De-Latre Street, Violiniste, Mrs. K. Eardley-Wilmot, Soprano Soloist, and by Mr. Edouard Barton, Baritone.

The annual concert given under the auspices of the 57th band in the opera house last evening was one of the choicest of the season. There was a very large and appreciative audience present.

The 57th band has always been noted for its concerts, but that of last evening is considered to have surpassed all others that have been given here The band was assisted by Mr. Edouard Barton, baritone; Miss Evelyn De Latre Street, solo violiniste, and Mrs. K. Eardley-Wilmot, soprano. The work of these artists was of superior quality, and delighted the large audience.

The band, under the leadership of Mr. Rupert Gliddon, contributed four selections. The opening number, "Vanguard," a march, was composed by Mr. Gliddon, and possessed the martial dash and swing essential in a production of that character. Mr. Gliddon is to be congratulated upon his success as a composer. The band rendered this number with fine effect, and for an encore repeated the march. Their second contribution to the programme was the overture, "Morning, Noon and Night in Vienna." This number was charmingly played, and showed that the 57th can correctly interpret difficult music. The overture was marked by a spirited finale, which was rendered with striking climatic force.

Perhaps the finest number executed by the band was the grand selection, "Reminiscences of Bellini." This number is a most difficult one, and very fatiguing to the band, as it involves continuous playing for twenty-eight minutes. However, Mr. Gliddon's organization executed the selection well. A feature of this number was a cornet solo by Bandsman Hughes, a euphonium solo by Bandsman Crunk and a clarionet solo by Bandsman Gibbs. These players demonstated that they had excellent mastery over over their respective instruments.

For an encore the rollicking American sketch, "Down South," by Myddleton, was given, and showed that the band were equally at home with light music

The band's final number was a dashing march, "Mantisot," by Brooks, which was rendered with a martial spirit that captured the audience.

The singing of Mrs. K. Eardley-Wilmot one of Peterborough's most delightful sopranos, was one of the very pleasing features of the evening. She has a beautiful voice, with remarkable sweetness of tone. Her solo, "Bid me to Love," was charmingly rendered and met with enthusiastic applause. For an encore number the beautiful little song, "Because She Kissed It," was admirably given. The audience was not satisfied and Mrs. Wilmot had to respond for the third time. Her second encore selection was "Hold Thou my Hand."

By special request Mrs. Wilmot sang the popular solo, "Sing me to Sleep." This selection was given with nicety of expression.

Mr. Edouard Barton, of Toronto, contributed several selections. Mr. Barton is a baritone with a fine voice, and his numbers were greatly enjoyed. His first selection, "For My Lady's Sake," by Conyers, was well rendered and warmly received. As an encore Mr. Barton sang "My Blue-Eyed Nancy," in fine voice. "Sullivan's Lost Chord" was his second number. Mr. Barton's rendition of this selection delighted the audience and he was compelled to respond to an encore, rendering the jovial song, "The Bandelero." Mr. Barton's final number, "Kate Dalyrmple," by Behan, again revealed the excellent qualities of his voice.

Miss Evelyn De Latre Street, also of Toronto, demonstrated that she is a violiniste of great artistic ability. Her selections were charmingly given. Her touch is light and graceful and the strains which she evoked from her instrument were remarkably sweet and pleasing to the ear. Her opening number was a double one, comprising a madrigale by Simonetti, and "Le Minueterie Mazourke" by Weeniawski. The former of these was an air which captivated the audience, and for an encore she repeated it. Her last selection was a triple one, consisting of "Serenade," by Pieme, "Fantasie dur le Hymn National Japonais," Van Overeem, and "The Lee," by Schubert. These comprised widely different classes of music, but all were sympathetically interpreted by Miss Street.

Miss Alice Roger was the accompanist of the evening, and performed her services in an artistic manner.

The band are to be congratulated upon the excellence of the programme, and it is safe to say that any concert they arrange for the future will be well patronized by the music-loving people of Peterborough.

The Markets

—There was a very large market this morning. The principal articles for sale were meat and poultry. There was plenty of pork on the market. There was poultry in abundance although turkeys were rather scarce.

Frank Genovese the Italian charged at Hamilton with robbing Louis Lorenzo of $240 was acquitted.

BRIEF NEWS NOTES.

What is Taking Place in Peterborough and its Vicinity.

—The Government weather thermometer registered seven below zero last night.

—Appropriate music will be given at both services in Charlotte street church tomorrow.

—Men, hear Rev. J. F. Scott at the popular Men's Meeting, Y.M.C.A., Sunday, 4 p.m; male quartette.

—Mr. R. A. Sutcliffe has been appointed by the Bishop to act as lay reader under the rector at St. Luke's church.

—The Street Railway Co. have constructed a "loop" at the southern end of their line encircling the open air skating rink.

—The name of Mr. W. H. Moore, water commissioner, is being freely mentioned on the street as a likely candidate for the mayoralty.

—Messrs. Thompson & Mann, of the Mount Julian Hotel, have dissolved partnership, Mr. Thompson having purchased Mr. Mann's interest.

—All active members of the Y.M.C.A are asked to remember Tuesday evening Dec 13th; active members' tea, social reunion and business session

—There are now about 1,500 water takers in Peterborough, the largest in the history of the water works system. Supt. Henderson will shortly prepare his annual report.

—The young Conservative Club will meet this evening in the Foresters' Hall, 408 1-2 George street. The rooms were open last night and there was a large number of members present.

—Miss Lough, the retiring general secretary, of the Y.W.C.A., will deliver her farewell address to the members tomorrow afternoon at 4.15 o'clock. A large attendance is requested.

—A meeting of the Women's Institute will be held in the Foresters' Hall, Lakefield, on Tuesday, December 13th. The delegate to the Guelph Convention will give a report of the proceedings.

—It has been decided by the Ontario Government to issue a proclamation declaring Monday, Dec. 26th and Monday, Jan. 2nd, public holidays. This was done in view of the fact that Christmas and New Year's Days fall on a Sunday.

—Wm Batten, son of Ald. Batten, suffered a painful accident yesterday morning while shoeing a horse. The animal became refractory and kicked as Batten, severely crushing the toes of his right foot. Mr. Batten will be laid up for a few weeks as the result.

—A lady applicant for a school in a neighboring town was asked the question- "What is your position upon whipping children" and her reply was "My usual position is on a chair with the child held firmly across my knees, face downward." She got the school.

—Mr. J. Edmond Jones, barrister, of Toronto, will deliver an illustrated lantern lecture before the Fornightly Club about the middle of January on the Temagimi district, the country through which the new Grand Trunk Pacific line will pass.

—Word has been received from Rev. H. B. A. Ketchen, of Toronto that he could not see his way clear to accept the assistant pastorate of St Paul's church. It is understood that the committee has not yet given up hope, and will make another overture to him.

—The special services which have been conducted at Union Hall, Stewart's Settlement by Rev. J. G. Lewis and Rev. Dr. Torrance closed last night. Rev. J. G. Lewis delivered a forcible closing address. The meetings have been very successful and much good has been done.

—A few days ago nine Italians, who have been employed at the Lakefield Portland Cement Works, left for their home in Italy. On the eve of their departure they presented Mr. Robert Watson, foreman of the Works, with a handsome gold watch, as a token of the esteem in which he was held by them.—News.

—The annual meeting of the Peterborough branch of the Children's Aid Society will be held on Wednesday, December 14th. Superintendent J. J. Kelso, of Toronto, will deliver an address. During the year 34 children were taken into the shelter as against 29 last year.

—Mr. R. H Young, who on Tuesday last was eighty years of age, skated across the Bay of Quinte, as has been his custom for thirty years, or ever since coming to Trenton. He called on Mr. J. Williamsom and others, and returned after dinner. He uses the old style of skate with wooden frame.—Trenton Courier.

Messrs R. R. Hall and W. H. Meldrum have returned from Chicago, where they were on business connected with the Peterborough Cordage and Manufacturing Co. No successor has yet been appointed to Mr. A. L. Sykes, late general manager. The works are running with a full force of men and the prospects for the Cordage business are pronounced to be very bright.

—Mr. J. Hampden Burnham delivered his popular and entertaining lecture "Wit and Humor" in the new T.A.S. Hall, Lindsmore on Thursday night before a large audience. A good musical programme was rendered, Rev Father Fitzpatrick occupying the chair. Mr. John Haggart gave a number of well received recitations and short addresses were delivered by Mr. Hughes-Charles and Mr. K. Eardley-Wilmot.

—Millbrook has long been noted for its flowing wells, and last week Mr. A. Payne put down a new one between his and the Peadrie lot, which astonished the whole east end and nearly flooded the town. He first dug twenty-five feet and then board about twelve feet, an din the morning the well was full to overflowing, the water shoved out and the whole place flooded. He has enough to supply a whole town.

—The Minister of Education was waited on by a deputation of the public school section of the Ontario Educational Association to discuss with him the following resolution: "That a candidate for senior leaving, who holds a second-class certificate and is not in attendance at a high school, but is engaged in teaching, should be allowed the option of writing on two or more subjects in one year." Mr. Harcourt asked if a modified scheme would be accepted, and in the meantime the matter was allowed to stand.

—Now that Orillia's costly electric plant at Ragged Rapids is again in operation the following schedule of rates went into effect on Nov. 22— Power rate $20 per annum per horse power. Light rate, for residences, 25 cents per light per month; meter rate, 10 cents per 1000 watts, no meter to be installed unless a minimum revenue of $15 a year be derived from the service; meter rent to be 10 cents a month. A discount of 20 per cent. will be allowed off these rates for prompt payment.

—The Men's Guild of St. Luke's parish is about to open a club room at 127 Hunter Street, for the social intercourse among the members and adherents of St. Luke's. Mr. A. Kingdon has been unsparing in his work of making the interior of the room as attractive as possible. Social games except cards will be allowed. The hours for the use of the room are as follows.—Every evening from 7 to 10.30, with the following exceptions, Sundays, and on Wednesdays, when the rooms will be closed until 9 p. m. Any evening on which Divine Service is being held at the Church the room will be closed during the service.

—A most delightful entertainment was held in the town hall at Elmdale Thursday night under the auspices of the Methodist Sunday school, and proved to be a decided success. There was a large attendance and an excellent programme was rendered by the school. There were recitations and a chorus by a number of young ladies. Mr. R. M. Roy was present with his stereopticon and gave some splendid views, including a trip through China, several dissolving views of English scenery and pictures of the South African war, all of which were greatly enjoyed. Mr. Roy expects a handsome new set of artistically colored views of the Russo-Japanese war at an early date. The pictures were taken at the seene of operations, and are correct, faithful reproductions in every respect.

Lost and Found

DOGS FOUND

ONE Coach Dog, One Ball Dog and One Coach Bitch. Straps round neck of red tanned leather. Apply to JAMES CONROY, Constabulary-st., Ashburnham. 24

Christmas and New Year Gifts

A MOST suitable and useful present would be a

Tuxedo or Fancy Vest

always fashionable and stylish, assortment of patterns.

The way the goods are turned out reveals a striking difference in our favor.

J. A. Morrison

THE TAILOR.

295 Water-st. Telephone 554.

And Now for Christmas!

Christmas is now less than three weeks away, and naturally the question of the hour is what will I give for 'Xmas? Here you will find many suggestions to help you. There is no place that can offer you greater scope for choosing something useful than a first-class Dry Goods Store. This store stands pre-eminent as the leading Dry Goods Store in this district.

This Store is Full of Suggestions

Handkerchiefs, Linens, Collars, Quilts, Belts, Blankets Hand Bags, Comforters, Kid Gloves, Curtains, Hosiery, Jackets, Silks, Dress Goods.

and Hundreds of other useful things that are bound to be appreciated.

Handkerchiefs

One of the most popular presents for either Ladies or Gentlemen. Here you will find an assortment covering all qualities and prices. We make a specialty of Real Irish Linen Handkerchiefs for both Ladies and Gentlemen in both Hemstitch and Tape Borders and Real Irish Hand Embroidered. Ask to see our SHAMROCK BRAND. They are the best made in Ireland.

Kid Gloves

We have an abundant assortment of thoroughly good Kid Gloves for both Ladies and Gentlemen, and at popular prices too. We have PERRIN FRERE'S Real Kid, made in France, in all popular shades and sizes. Prices are $1.00 and $1 25 per pair and are guaranteed. You might just as well buy the best when the prices are the same as inferior makes, and then you can depend on them giving satisfaction.

Umbrellas and Parasols

We have just received an elegant assortment of these desirable goods for 'Xmas Boxes, Lovely Dainty Handles, beautifully mounted with Pearl, Silver and Gold Trimmings and Cloths that we are quite safe in recommending. If you think you would like one, better come early and get first choice.

LADIES' LEATHER BAGS

are bound to be a popular present this year. We have a lovely assortment of the latest New York Styles in these Goods and values are simply grand.

LINENS

We are sole agents for Peterborough for SHAMROCK BRAND LINENS. That means the best Linens made in Ireland. They are manufactured by John S Brown & Sons, Belfast, manufacturers of Damask Table Linens, Towels, Glass Cloths, Pillow and Household Linens, Diapers, Handkerchiefs, etc. Ask for it.

Richard Hall & Son

DIRECT IMPORTERS. 353-355 GEORGE ST.

FREE

From now until further notice, we purpose giving free with every Boy's Suit, Overcoat or Reefer

A BEAUTIFUL HAND SLEIGH

We have the prettiest ideas in Children's Clothing that we have ever had, and if you have a little man to be clothed

BE SURE AND BRING HIM IN AND FIT OUT THE YOUNGSTER FOR WINTER

Our reputation is woven in every thread of the goods our BOYS OVERCOATS, REEFERS and SUITS are made from. Never before had we such captivating styles and never so great an assortment, and never before in the history of your buying have you been able to beat the prices.

We insure you by saying MONEY BACK, if anything goes wrong with the clothes.

(ONE PRICE TO EVERYBODY.)

Tully Merrell & Meredith

THE CLOTHIERS

DR. J. D. BAGSHAW

(Successor to Dr. Neill)

GRADUATE OF CHICAGO COLLEGE OF Dental Surgery; also of Royal College of Dental Surgery, Toronto. Office—Corner of Hunter and George sts., over MacDonald's drug store. Phone No. 73, or after hours phone No. 190. d1y107r

Coal

for family use. Both for stoves and heaters You can buy most advantageously here whether you need a small amount or a larger one. Because OUR PRICES are the very lowest consistent with the quality and full weight.

—THE—

Peterborough Fuel & Cartage Co.

Limited

143 Charlotte-st.—Telephones 341, 779
139 Aylmer-st.—Telephone 342.

Small Fancy Calendar Pads for 1905 on sale at The Review Office.

RUGS MADE FROM Your Old C...

Either Ingrain or Brussels any size, at a small cost. Call and see samples at S. W. Lowrey's, 52 Hunter street, Peterborough, or send for circular. CHATHAM CARPET CLEANING AND RUG MFG WORKS, Chatham Ont. THOS. F. ORR, Pres. 4tf

A POWERFUL LIST

—OF—

Bargains

—AT—

H. ENGEL'S STORE

166 Simcoe-st.

Sweeping prices are now going on to make room for more new goods of every kind. We must clear out a lot of our stock quickly, and cheap prices must make the bargains go.

Bring your small change and you can buy at about half prices.

MEN'S HEAVY WINTER COATS, in the latest styles, regularly sold for $7, $8 and $12, alteration sale, $4, $6, $8.

BOY'S KNEE PANTS, made out of different materials, close half, regularly sold for 75c to $1.25, alteration sale, 39c.

BOYS and YOUTHS OVERCOATS at reduced prices.

LADIES' and MISSES' COATS, regularly sold for $5, alteration sale, $2.50.

LADIES' SKIRTS, to clear them out at half price.

Special Bargains in 5 TAPESTRY CURTAINS, regularly sold for $4.50 to $5.50, alteration price $2.50 to $3.25.

Men of Brains.

Men of great intellect are usually great coffee drinkers, hence it is called the "intellectual beverage."

"Seal Brand" Coffee

has that wholesome quality as a morning beverage only found in pure coffee of the highest grade.

In 1 and 2 lb. sealed tins, at grocers.

Chase & Sanborn, - Montreal

The Daily Review

SATURDAY, DEC. 10, 1904.

AN INSECT MENU.

Every Item Thereon Long Known and Esteemed by Epicures.

Here is a typical insect menu of which no one need be afraid to partake, since every item has been known and esteemed by insect eaters for generations past. It was served not long ago, according to Pearson's Weekly, at the table of a rich London epicure, who is also an enthusiastic advocate of an insectarian dietary:

Green Caterpillar Soup
Fried Locust with Wood Louse Sauce.
Curried Cockchafers
Wasp Grubs Baked in the Comb.
Stag Beetle Larvae on Toast.
Moths Baked in Batter.
Devilled Wireworms.
Grasshoppers au Gratin.

The green caterpillars that compose the soup feed entirely upon vegetables, and mostly upon particular vegetables most relished by man, such as cabbage and lettuce.

In appearance the soup itself is not unlike clear turtle, while its flavor is delicious.

The locusts, which constitute the second course, have, as every one is aware, been esteemed by gormands the world over and from the remotest antiquity. "Eat ye the locust after his kind" is the Biblical injunction, and we know that John the Baptist is recorded as having lived for some considerable time upon "locusts and wild honey."

There are of course many ways of preparing them. They can be fried after their legs and wings have been plucked off, which was, as a matter of fact, the process adopted in this particular instance, or they may be powdered and baked into cakes or curried or boiled, turning red, like lobsters, in the process.

The wood louse sauce if properly made with fresh butter, flour, milk, pepper and salt will be found fully equal to shrimp, which it much resembles in taste. Indeed the wood louse, although he lives on land, is first cousin to that much relished crustacean.

Cockchafers, curried or otherwise, are delicious if selected of a serviceable size and plumpness. So, too, are their grubs when full grown. They should then be at least two inches in length and fat in proportion and may be eaten uncooked, like oysters, or stewed in milk.

Perhaps, however, the most toothsome of all insect delicacies is that which comes forth on our "menu of the day," wasp grubs baked in the comb. These grubs have been fed by their parents on a saccharine fluid composed of fruit and vegetable juices and are simply tiny balls of sugary fat possessing a flavor as exquisite as it is unique. No one who has once tasted them will ever again be surprised at the preference shown by fish for this particular grub when used as a bait.

The stag beetle larva is of course identical with the cossus, which the old Roman epicures used to fatten for their table upon flour and wine. The sixth course should be served steaming hot, since there is no more appetizing odor than that emanating from a plump baked moth.

Devilled wireworms are eaten in the form of a paste, spread upon slippets of toasts, and taste not unlike anchovies when treated in similar fashion.

MANY A SWEET VOICE

has been ruined through the interference of Catarrh. To sing well, one must have perfect control of the lungs and throat, which is impossible when afflicted with Catarrh.

Dr. Agnew's Catarrhal Powder can do more for you in ten minutes, than two years study in deep breathing and chest development. The same rule applies to Public Speakers, Readers, Actors, Lawyers or anyone appearing in public. Sniffing, coughing speakers or singers, are never appreciated, no matter how much natural ability they possess. A short treatment with Dr. Agnew's Catarrhal Powder will cure the most desperate cases.

Ada Russell, Opera Singer, of Tacoma, Washington—"I have used Dr. Agnew's Catarrhal Powder for Catarrhal deafness and should cease and have never failed to get immediate benefit. It is the best remedy I know of."

DR. AGNEW'S PILLS cure all liver ills. 40 pills 10 cents.

The Lobster's Claws.

If you take the trouble when you save up money enough and purchase a lobster to notice the claws you will observe that each is peculiar and quite materially differs from the other. One claw is a scissors, the other a mill; one is a cutter, the second a cracker.

Practically a lobster has ten legs, but of these only eight are used in walking. Of these ten legs the front pair, the claws, are employed in seizing and crushing its prey. Generally the right claw is the more slender and longer and has sharp teeth on its edges, while the other has no teeth, but blunt tubercles, or hammers. This left claw is operated by stronger muscles. Sometimes, however, the scissors claw is the left one and the hammer, or crusher, claw is the right.

To Loosen the Cough

AND BRING ABOUT A THOROUGH CURE OF COLDS, USE

DR. CHASE'S SYRUP OF LINSEED AND TURPENTINE.

It is sometimes dangerous to stop a cough.

The aim should be to loosen the cough, relieve the tightness and pain in the chest and aid expectoration so that the obstructing and irritating mass may be passed out of the air passages.

This is exactly what is accomplished by the use of Dr. Chase's Syrup of Linseed and Turpentine.

It is not a mere cough mixture, and not intended to stop the cough, but rather to cure the cold.

If you have tickling in the throat, pains and tightness in the chest, sensations of irritation, of oppression, or suffocation this great family medicine will afford almost instant relief and thoroughly overcome the cold which gives rise to these symptoms.

Not only is Dr. Chase's Syrup of Linseed and Turpentine a positive cure for croup, bronchitis, whooping cough asthma and severe chest colds, but is also a preventive of all diseases of the lungs.

It has time and again proven its right to a place in every home, and is the standby in thousands of families. Mrs. F. Duyer, Chesterville, Ont., says:—"My little girl of three years had an attack of bronchial pneumonia. My husband and I thought she was going to leave this world, so her case resisted the doctor's treatment. I bought a bottle of Dr. Chase's Syrup of Linseed and Turpentine from our popular druggist, W. G. Bolster. After the first two or three doses the child began to get better and we are thankful to say is all right today, after seven weeks' sickness."

Dr. Chase's Syrup of Linseed and Turpentine, 25 cents a bottle, at all dealers or Edmanson, Bates & Company, Toronto. To protect you against imitations, the portrait and signature of Dr. A. W. Chase, the famous receipt book author, are on every box. 8

"Pint Judy Pint."

Point Judith, Rhode Island, is known to the natives of that neighborhood as "Pint Judy Pint." Once upon a time, the story goes, an old sea captain of Nantucket or thereabouts took his wife with him upon a voyage along the coast, and, being enveloped in a fog, he made her lookout. After awhile the woman piped out, "Land!" "Whar away?" bellowed her lord. "Why, right over there, just the other side of all those ropes," she answered excitedly. "T'other side o' fiddlesticks!" roared the captain. "Can't you tell me in straight talk whar away?" Now it happened that the captain's wife was unacquainted with nautical terms, and while she could do many useful things she could no more have boxed the compass than she could have flown. So the captain shouted to her, "Pint, Judy, pint!" Then Judy "pinted," and the shore she had discovered and indicated was ever afterward known as Pint Judy Pint.

Eugenie and the Cholera.

When Napoleon III. was at the zenith of his power there was a terrible outbreak of cholera in France. Every day the Empress Eugenie visited the hospitals to do what she could by superintendence and example to forward the noble work of allaying the sufferings of the stricken. One morning a parish priest rushed into the ward where the empress was ministering to a dying man.

"Oh, your majesty," said the priest, "two hours ago my curate was breakfasting with me, and now he is dead!"

The empress smiled calmly. "That is well," said she.

"Well!" echoed the priest.

"Yes, it is well. When once cholera begins to visitant as this it ceases."

The chaplain was right. From that day the plague abated.

EDITOR CARMAN COMMITTED FOR TRIAL

Continued from page 1

ings was published in the press on the 4th of November, not on the authority of obscure or unknown persons, but of persons of high standing and respectability in the community, one of whom is a former premier of the Dominion of Canada, another an ex-member of parliament, and the other the member-elect for West Hastings, gentlemen of such character and standing that it is impossible to believe they would give currency to such grave charges as were contained in their telegram, unless they were positively assured of the existence of a nefarious plot and also pointed out that the first warrants were issued in the case on the 19th of November.

"At this stage the Dominion authorities intervened, and as far as my knowledge goes, the officials engaged did discharge their duties in an earnest and highly satisfactory manner. There is ample evidence given, by what I may term a cloud of witnesses, corroborating the statements of Philip A. Lott and J. F. Reilly on every material point.

"There remains to be stated," continues Mr. Wood, "that the 20 boxes thus surreptitiously brought into Canada had been accounted for. The six received by Philip Lott are produced, four consigned to Bremner have disappeared, and of 10 consigned to Shibley, nine were drowned in Sydenham Lake and subsequently fished up again, and THE ONE WHICH DOUBTLESS WAS USED AT THE ELECTION IN FRONTENAC IS MISSING.

Demeanor of Witnesses

"The demeanor of many of the witnesses indicated clearly that they were anxious to tell the truth and the whole truth, and thus aid the efforts of the prosecution in unearthing the plot and bringing the offenders to justice.

"But it is my painful duty to state that in several instances witnesses from whom better might have been expected have thrown difficulties in the way of eliciting the truth. On Friday, the 18th of November, Mr. George Thrasher, a solicitor at law, and the financial agent of B. O. Lott at the last election, stated in answer to the question whether he had sent any money to Reilly or Shibley at Kingston on behalf of Lott:

Q.—"You are a supporter of Mr. Lott?"

A.—"Yes."

Q.—"Did you send any money anywhere at Mr. Lott's request?"

A.—"I did not."

Q.—"Did you send a cheque anywhere?"

A.—"I did not."

Q.—"Do you know of money being sent?"

A.—"I do not."

Q.—"You are quite sure?"

A.—"Yes, positive."

"When he was recalled on the 25th of November he produced a cheque for $50 with Shibley's endorsement thereon and the letter accompanying it signed by him, which is as follows: 'To W. J. Shibley, Harrowsmith, Ont.: Dear Sir,—At the request of Mr. B. O. Lott herewith I send you my cheque for $50 hoping that it will meet your requirements.'

Most Astonishing.

"But in the face of these documents he states that he did not know why the $50 was sent to Shibley and could not explain the sense in the letter 'hoping that it will meet with your requirements.' He further added, 'I only desire to make myself plain in this matter. When I was here last Friday I gave all I knew concerning the matter; I heard the evidence that was given, and it struck me that the name Shibley had gone thru my office, and I communicated to the magistrate, stating that if I could find anything I would certainly bring it forth. I went home and found in my stub cheques on Oct. 12 that I sent a cheque to Mr. Shibley for $50.' And this man was the financial agent of B. O. Lott.

"On Saturday, the 26th of November, John R. Bremner, editor of The North Hastings Reporter, admitted that he had in his previous examination withheld certain facts that he ought to have mentioned. This evidence was far from satisfactory. He had sworn to tell the whole truth, and specially asked if he knew anything further.

"I find that attempts were made to suborn some of the witnesses in this case to commit perjury—or to leave the jurisdiction to avoid giving evidence. Philip Lott swore that before this investigation began he was called to his gate in the night and was asked by a man, who refused to show himself in the light, to deny his statements and was told that it would be made worth his while to do so, and that if he left the country he would be comfortably provided for during his life.

"Reilly was also urged to leave the province and go to the United States upon a promise by Lott of $500 cash and a monthly allowance by Shibley of $35. John R. Bremner swore that he was urged at the Somerset House, Toronto, by Police Magistrate Harrycott to swear falsely and to conceal what he knew of truth, and by Geo. Weese to kiss his thumb instead of the Bible when taking the oath.

Had No Option.

"The evidence given by Robert E. Harpell fully established the procuring of boxes from Kingston, the use of them by Shibley, the distribution of them to Hawkeye and their use at the polling place where Hawkeye was deputy returning officer and the final disposal of boxes by himself (Harpell) and Ruttan at the instance and suggestion of Shibley. It is to be hoped that the proper authorities will take immediate proceedings to ascertain the full truth of these charges, and if established, to bring the guilty parties to justice. In view of the evidence given before me I have no option, in the discharge of my duty, other than to commit the defendant for trial before the next court of competent jurisdiction. In view of defendant's stake in the country I will fix bail for his appearance on his own recognizance in the sum of one thousand dollars."

Mr. DuVernet asked that, as Mr. Carman was ill, the magistrate should fix the morning for his appearance, and this was agreed to.

Harryett in Jail.

Samuel Harryett, Police Magistrate at Bancroft, was arraigned before Police Magistrate Flint yesterday morning on the charge of conspiracy in connection with the ballot boxes. He waived examination and was committed for trial. Harryett was taken before Judge Easter in the afternoon and application made for bail by Mr. McCamon. The county judge refused the application and Harryett was locked up in the jail.

Lever's Y-Z (Wise Buys) Disinfectant, Soap Powder is better than other soap powders and also acts as a disinfectant.

You Cannot Detect One

Single Worthless Leaf in

"SALADA"

Ceylon Natural Green tea. It is absolutely pure. It is without doubt the best green tea in the world today. Sold in sealed lead packets the same as the celebrated "SALADA" Black tea. By all grocers.

GIVEN THE HIGHEST AWARD AND GOLD MEDAL AT ST. LOUIS EXPOSITION, 1904

HIS WILL AND HERS

BY DORA RUSSELL

Author of "The Broken Seal," "The Last Signal," "Footprints in the Snow," "On Golden Hinges," Etc.

"He's the finest little chappie," he said, with immense pride; "the pluckiest little dare-devil I ever came across. You should see him ride his pony—you must see him; I declare it's a treat."

"And he's such a handsome child, too," said Laura, judiciously.

"Yes, there's nothing to find fault with in his looks; he's his mother's image. Did you notice his nose was the very same pattern as hers?"

"But he has blue eyes, like yours."

"So I try to flatter myself, and his mother tries to flatter me, only mine are a bit the worse for wear. But it's not the looks of the boy I prize most, it's his spirit, his pluck; he's a splendid little beggar!"

And in this artless fashion Sir Richard continued to talk of Dicky nearly the whole dinner-time. He never thought he was wearying Laura, because to him the theme was unwearying. He was not a clever man, but Lady Danvers, with unerring tact, never let him perceive this. She owed him so much that she did everything to make his life happy and content.

There were no ladies present but Laura and the hostess, so these two had what Lady Danvers called "a delightful chat" in the drawing-room before the men joined them. Somehow Laura found herself telling Lady Danvers of her struggles and disappointments, for this charming woman had such a sympathetic heart that people half-unconsciously confided in her.

"But all this is over now, and you have a good husband to look after you and take care of you," said Lady Danvers.

"Yes," answered Laura; and then she sighed ever so softly, but Lady Danvers heard it.

"Do you think Sir Ralph Woodland good-looking?" she asked the next minute.

"He—seemed so," said Laura, with a faltering tongue.

"I admire him," went on Lady Danvers; "it's such a strong face. I should imagine him getting an immense power over any one whom he chose to exert his will. I wonder if he has ever been in love. But I suppose not, as I do not think any woman would refuse him."

Laura's lips quivered.

"There might be circumstances that—might compel it," she said.

"Compel any one to refuse him? Well, if he had the misfortune to fall in love with a married woman, of course; otherwise I don't believe any girl would say him nay. You see he's rich for one thing, in a good position, and I think decidedly good-looking."

"Yes," said Laura, absently. She was thinking of him standing before her in the little back room of a London street pleading his love. She was thinking of him sitting by her side in the picture-gallery, and how her heart seemed to understand his, and then she remembered his sudden estrangement, his long absence, and his cold acknowledgment of her presence when at last they did meet after his return.

But her thoughts were interrupted by his entrance into the room. He walked forward, a man of tall, commanding bearing, and came up to where she and Lady Danvers were seated, and addressed Lady Danvers, making some inquiry after a mutual friend.

Lady Danvers answered him, and then when her husband and the other gentlemen entered the room she went toward them, and for the first time Laura and Sir Ralph were virtually alone.

He drew a chair and sat down in front of her, fixing his dark eyes on her changing face.

"This is a strange meeting," he said, in a low, concentrated tone.

"Yes," answered Laura, almost below her breath.

"I understood from your manner this afternoon that you did not chose to acknowledge our previous acquaintance. Is this so?" asked Sir Ralph.

"I see no good in doing so," replied Laura, with faltering lips.

"I bow to your decision, though I regret it."

"It is all past and gone—best to forget it."

"That I shall never do."

"And yet—" began Laura, looking up in his face, and then she paused. But with that swift current of thought which there was naturally between them Sir Ralph instantly understood to what she alluded.

"You mean our last meeting, when I passed you in the park?"

"Yes." And a burning flush flooded Laura's face. She was recalling the brief joy and the bitter disappointment of that moment, recalling how she had turned away, feeling as though all brightness for her life was ended.

"I acted under a misapprehension, a shameful lie had been told me," said Sir Ralph, in a low tone.

"A lie?" repeated Laura, looking in his face.

"Yes; I will explain, but not here."

"Woodland," called Sir Richard's voice at this moment, "we are going to play baccarat; come and join."

Sir Ralph looked at Laura, and hesitated.

"Perhaps I had better go," he said.

"Yes, do go," she answered.

Sir Richard and the other men were in the small inner drawing-room, and were standing round the table where they were going to play, and Lady Danvers was among them. But when Sir Ralph Woodland rose she came into the large drawing-room where Laura was sitting and approached her.

"You come too, Mrs. Gifford," she said; "it is amusing to watch them."

So Lady Danvers, Laura, and Sir Ralph went up to the baccarat table, but when Sir Ralph saw they could make up the required number without him, he declined to join the game.

"I don't feel quite up to it tonight," he said. "Suppose, Lady Danvers, that we take Mrs. Gifford for a quiet half-hour among the pictures. I know she is a great lover of art."

For a moment Lady Danvers looked slightly surprised, she, of course, thinking Laura and Sir Ralph such recent acquaintances that he was very unlikely to know her tastes; but the next she good-naturedly assented.

"We think a great deal of our pictures," she said, smiling. "I think nearly all of the great masters are represented at Danvers. Do you paint, Mrs. Gifford?"

"I do a little," answered Laura; but Sir Ralph, who by this time remembered that their former acquaintance was not to be spoken of, did not speak.

So they took Laura from room to room of the great mansion, whose walls were enriched by the work of deathless names. Here was a Rembrandt, there a Gerard Dow, a Vandyke, a Rubens. Vast sums of money had been spent on the pictures at Danvers Park, and they had been bequeathed from sire to son, until a splendid collection had been formed. The present Sir Richard cared nothing about them, except the pride of possession. Lady Danvers was also proud of them, and they were hung in nearly all the reception-rooms, and on the staircase, and along the corridors. Going along one of the softly lighted corridors Laura stopped to look at a portrait of Nell Gwyn by Sir Peter Lely; the face of the fair and frail one being peculiarly attractive.

"Her character is written on her face," said Sir Ralph, somewhat contemptuously.

"Are all our characters, Sir Ralph?" asked Laura.

"Yes; though there are some fair masks of vice," he answered.

"We all, I believe, wear masks occasionally," said Lady Danvers.

But at this moment a child's plaintive cry fell on her ears, and Lady Danvers stopped to listen.

"That is Dicky crying," she exclaimed; "his rooms are along this corridor. Excuse me for a few minutes, Mrs. Gifford."

The next moment she had left them and went hurrying along the corridor toward her little boy's room, and a short embarrassed silence fell on the two she left behind, which was broken by Sir Ralph Woodland.

"Did you ever finish that picture of the Newfoundland that you began in the National Gallery?" he asked, abruptly.

"Yes, I finished it; I have it at home now," she answered. "I tried to sell it, but I could not. Seeing all these pictures reminds one—"

"Of those days? Yes, with the bloom off the rose," said Sir Ralph, moodily.

Laura did not answer. There was a strange subtle pleasure in her heart as she stood there with this dark-browed man by her side, beneath the picture of the dead beauty. The weariness that had fallen on her spirit during the long months that she had been parted from him seemed suddenly to have passed away. Life was once more worth living for, and not merely the dull monotony of duty that she had lately passed through. Her oval cheeks flushed and her dark eyes shone, and Sir Ralph, watching her, thought her handsomer than ever.

"And your book," he said, "what did it do?"

"At first nothing," answered Laura, with a sort of vague smile flitting over her finely formed lips; "it was published on the half-profit system, and there were no profits, the publisher said, and I had given almost my last penny to assist at the expenses of the publication. It quite broke me down—I lost all hope—"

"And then?" asked Sir Ralph, still with his eyes fixed on her expressive face.

"Then—things changed," she said, with a sudden blush. She was remembering how on the morning of her marriage things had changed. Thinking if that change had come before she might not now have been George Gifford's wife.

"And Valentine Ross, did you ever see anything more of him?" inquired Sir Ralph.

To be continued.

ABSOLUTE SECURITY.

Genuine

Carter's Little Liver Pills.

Must Bear Signature of

Brent Good

See Fac-Simile Wrapper Below.

Very small and as easy to take as sugar.

CARTER'S LITTLE LIVER PILLS. FOR HEADACHE. FOR DIZZINESS. FOR BILIOUSNESS. FOR TORPID LIVER. FOR CONSTIPATION FOR SALLOW SKIN. FOR THE COMPLEXION

Genuine must bear fac-simile signature. Price 25 cents. Purely Vegetable. Brent Good

CURE SICK HEADACHE.

Architecture

E. M. STOREY

ARCHITECT, ETC., 172 Wellington Street, Kingston, Ont. All orders promptly attended to and guaranteed satisfactory in every particular.

GRAND TRUNK RAILWAY SYSTEM

THE BEST SERVICE

FAST TIME. UNEXCELLED EQUIPMENT to the winter resorts of

California Mexico and Mexico

and to Mount Clemens Mineral Baths.

For tickets and full information call on W. BUNTON, C.P. & T.A. F. SANDY, Station Agent

CANADIAN PACIFIC

Speed Comfort On Time

Tickets and full information from Canadian Pacific Agents, A. H. Notman, Asst. Gen'l Pass. Agent, Toronto.

The One Cure for Catarrh

Japanese Catarrh Cure

Just reason it out for yourself. You can't cure Catarrh of the nose by taking medicine that goes into the stomach. Japanese Catarrh Cure goes up the nostrils. It is a powerful antiseptic, aromatic and pleasant. When the pomade is in the nose, every breath you take carries the healing, soothing medication to every part of the diseased membrane. Now, isn't that the logical treatment? And Japanese Catarrh Cure stops the loads by never failing to cure catarrh, even in its worst form.

"I was troubled with catarrh for years. My head ached, my nose was stopped up; thick pus continued dropping in my throat. I was never having cold nothing. I used every thing—douches, vaporizers, etc., but Japanese Catarrh Cure is decidedly the best cure for me. Since three months ago I feel just fine, nicely cured and healthy."—B. A. Wilkinson, Adrenalin Chloride, Ont.

It is a wonderfully quick and thorough cure. Sold by all druggists, or sent by mail, 50 cents. The Griffiths & Macpherson Co., Ltd., Toronto, Ont.

Dyeing with Soap!

Maypole Soap is the Household Dye that washes and dyes with one operation. Used almost exclusively in England. Washfast, brilliant colors. Dyes to any shade. No streaks. And Save all—CLEANLY, SAFE, SURE.

Maypole Soap. Made in England. Sold everywhere.

10c. for Colors—15c. for Black.

Toronto Savings and Loan Company

415-437 George-st., Peterboro.

HON. GEO. A. COX..... President

PAID UP CAPITAL $1,000,000.00
RESERVE FUND 400,000.00

SAVINGS DEPARTMENT

3½% Interest, compounded half-yearly, allowed on deposits of ONE DOLLAR and upwards.

ABSOLUTE SECURITY and PROMPT SERVICE is the basis upon which we solicit your account.

MONEY TO LOAN

At lowest current rates of interest.

Further information furnished on application to

W. G. MORROW, Manager.

Medical

J. MALCOLM McCULLOCH, M.D.

HONOR GRADUATE McGILL UNIVERSITY, Montreal, late house physician Royal Victoria Hospital, Montreal. Office, corner Stewart and King-sts., Peterborough. Office hours, 8 to 10 a.m., 1 to 3 p.m., 7 to 8.30 p.m. Phone 118.

G. E. MARSHALL, M.D.,

MEMBER ONTARIO COLLEGE PHYSICIANS, and Surgeons, graduate Detroit College of Medicine. Office and residence, [illegible] Hunter-st. Peterborough. Phone 84.

T. POPHAM McCULLOUGH

M.D., EYE, EAR, NOSE AND THROAT. Office Removed to No. 146 Brock Street, Peterborough.

Dental

DR. H. A. WOOD
DENTIST

Dental Rooms No. 402½ (upstairs) George St., opposite Adam Hall's. Phone No. 28. Day or night.

DR. R. F. MORROW

MASTER OF DENTAL SURGERY, and Gold Medalist, R. C. D. S. Office In his old stand over China Hall, Room No. 1, Corner of George and Simcoe Streets.

Legal

R. E. WOOD

BARRISTER, SOLICITOR, ETC. Office in the Bank of Commerce Building. MONEY TO LOAN.

W. H. MOORE

BARRISTER, SOLICITOR in the Supreme Court, etc. Office—Corner of George and Hunter Streets, over Bank of Toronto.

D. O'CONNELL

BARRISTER, SOLICITOR, ETC. Office 156½ Hunter Street, two doors West of Post Office, Peterborough. MONEY TO LOAN.

HALL & HAYES

BARRISTERS, SOLICITORS & NOTARIES PUBLIC, Hunter Street, Peterborough, next to English Church. MONEY TO LOAN at the lowest rates of interest.

R. H. D. HALL. LOUIS H. HAYES

HALL, MEDD & DAVIDSON

Successors to Stratton & Hall.

BARRISTERS, SOLICITORS, ETC., Peterborough, Ont. Office—Corner of Hunter and Water Streets, over Bank of Commerce.

R. S. HALL. S. T. MEDD. W. S. DAVIDSON

EDMISON & DIXON

BARRISTERS, SOLICITORS, ETC. Office in Chatten's Block, Corner Hunter and George Streets, over Dickson's Store.

DENNISTOUN, PECK, KERR & STEVENSON

BARRISTERS, SOLICITORS, NOTARIES ETC., 415 Water Street, Peterborough.

R. M. DENNISTOUN. F. B. KERR. B. A. PECK. A. STEVENSON

Money

ROGER & BENNET

BARRISTERS, SOLICITORS, ETC., 356 Water Street, Peterborough. Telephone No. 121.

MONEY AT EASY TERMS 5 PER CENT.

ONTARIO BANK

PETERBOROUGH BRANCH

General Banking Business Transacted

SAVINGS BANK DEPARTMENT

INTEREST RATES OF INTEREST allowed on deposits of $1.00 and upwards. Corner Water and Simcoe Streets.

JOHN CRANDELL, Manager.

TRADE MARK

THE CANADIAN RUBBER CO. OF MONTREAL

THE SIGN OF SUPERIORITY IN RUBBER FOOTWEAR!

THE TRADE MARK THAT INSURES COMPLETE SATISFACTION.

206

We Overhaul Vehicles

Just on the edge of winter that Cutter or Sleigh needs looking after. It would be the better of new shoeing and a touch of paint. Then it will run the winter out, and give good service and look well. Bring it to us. We are artists in that sort of thing

B. C. Yelland

173 Murray-st. Opp. Drill Shed

The Daily Review

SATURDAY, DEC. 10, 1904.

GAVE BOTH OF HIS SONS

General Nogi's Sacrifice to the Port Arthur Moloch.

Ships and Warehouses Still Suffering From the Japanese Bombardment—The Bayan Ablaze, the Pallada and Transport Amur Sunk—Removal of the Dead and Wounded—Thirty-Six Jap Officers Killed.

London, Dec. 10.—A despatch to the Japanese Legation from Tokio, dated yesterday, says. The naval staff at Port Arthur reports that on Thursday evening the Pallada (protected cruiser) was set on fire and heeled to port, with her stern sunk. Eleven shots hit the Giliak (gunboat). The Bayan (armored cruiser) took fire at 11.30 and is still ablaze at 4.15 p.m. The Amur (transport) was hit fourteen times and sank. Many shots greatly damaged the warehouses and other buildings near Peiyu Mountain and the arsenal.

Removal of Dead and Wounded.

Headquarters of the Third Japanese Army, Dec. 7, via Fusan, Dec 10.—On the morning of Dec. 2 the Russians granted permission to the Japanese to gather their dead and wounded from the eastern fort ridge fight of Nov. 26. Yesterday the same concession was asked for by the Russians concerning 203-Metre Hill. The request was granted, but the privilege was withdrawn to-day.

Gen. Nogi's Last Son Killed.

In the fighting of Nov. 30th the second son of Gen. Nogi was killed on 203-Metre Hill. Gen. Nogi's eldest son was killed in the battle of Nanshan and he is now childless.

No Attempt to Escape.

Headquarters of the Third Japanese Army Before Port Arthur, via Fusan, Dec. 10.—On the night of Nov. 26 the Japanese established infantry trenches inside the parapets of the two Rihlung and the north Kekwan forts, but on the following day they were compelled to retire beyond the moats. Since then there has been practically no fighting done along the incline of the eastern ridge of forts, the main strength of the Japanese troops having been concentrated to effect the capture of 203-Metre Hill. The battleship Pobieda has hauled over in the harbor and is now burning. The battleship Retvizan and the turretship Poltava has been sunk. The armored cruiser Bayan has been beached. The other vessels are making no effort to escape.

Thirty-Six Jap Officers Killed.

Tokio, Dec. 10.—Imperial Army Headquarters has published a list of thirty-six officers killed and fifty-eight wounded. No mention is made of other casualties occurred, but it was presumably at Port Arthur.

Russian Retreat.

London, Dec. 10.—According to The Morning Post's Shanghai despatches, the Port Arthur forces, with the exception of those manning the forts, have already retreated to Liaotie Peninsula.

Fleet Demoralized.

London, Dec. 10.—The Associated Press hears in official quarters that an investigation induced by the renewed suggestions of sending out the Russian Black Sea fleet showed that most of the ships of that squadron are dismantled and laid up.

Mrs. Hall, wife of the late Lieut.-Col. C. B. Hall, died at Guelph.

RAILWAY COMMISSION.

Issues Statement Regarding the Maximum Railway Rates.

Ottawa, Dec. 10.—The Railway Commission yesterday afternoon issued the following statement regarding railway rates:

"The Railway Commission has not approved or authorized any increase in the passenger tolls of any of the railways. What it has done is to authorize the continuance by the railways of their present maximum tolls and their publication in The Canadian Gazette, as required by the new Railway Act. These maximum tolls were ordered by the board to be published by Dec. 31, instant, failing which publication the railways, under the act, could not legally collect any tolls whatever. The maximum tolls are referred to in the act as the standard passenger tariffs, and these were approved by the Governor-in-Council when they were first promulgated. The working tariff referred to in the act as the special passenger tariff has not been changed. This tariff represents the reduced rates, brought about by competition, or other causes, which are actually charged by railways. The act does not require the publication of these rates in The Canadian Gazette, but they cannot be advanced without notice to the Commission, which has the power to disallow any such advance. Should investigation show that the maximum or any tolls approved by the board are excessive, the board has the power to rescind, change or vary its approval at any time or on application."

General Reform Association.

Toronto, Dec. 10.—The Provincial Executive appointed for the purpose called a meeting composed of the presidents of each riding Liberal Association, and the meeting took place in St. George's Hall yesterday. There was a good attendance. The officers elected were: H. M. Mowat, president; W. S. Buell, Brockville, and W. S. Calvert, M.P., Strathroy, vice-president; P. C. Larkin, Toronto, treasurer. The selection of a secretary was left to the executive, as was also the drafting of a constitution.

THE VALUE OF CHARCOAL

Few People Know How Useful it is in Preserving Health and Beauty.

Nearly everbody knows that charcoal is the safest and most efficient disinfectant and purifier in nature, but few realize its value when taken into the human system for the same cleansing purposes.

Charcoal is a remedy that the more you take of it the better; it is not a drug at all, but simply absorbs the gases and impurities always present in the stomach and intestines and carries them out of the system.

Charcoal sweetens the breath after smoking, drinking or eating onions and other odorous vegetables.

Charcoal effectually clears and improves the complexion, it whitens the teeth and further acts as a natural and eminently safe cathartic.

All druggists sell charcoal in one form or another, but probably the best charcoal and the most for the money is in Stuart's Charcoal Lozenges; they are composed of the finest powdered Willow charcoal, and other harmless antiseptics in tablet form, or rather in the form of large, pleasant tasting lozenges, the charcoal being mixed with honey.

The daily use of these lozenges will soon tell in a much improved condition of the general health, better complexion, sweeter breath and purer blood, and the beauty of it is that no possible harm can result from their continued use, but on the contrary, great benefit.

A Buffalo physician in speaking of the benefits of charcoal, says:—"I advise Stuart's Charcoal Lozenges to all patients suffering from gas in stomach and bowels, and to clear the complexion and purify the breath, mouth and throat; I also believe the liver is greatly benefitted by the daily use of them; they cost but twenty-five cents a box at drug stores, and although in some cases a potent preparation, yet I believe I get more and better charcoal in Stuart's Charcoal Lozenges than in any of the ordinary charcoal tablets."

Miss Mary Weir has entered an action against John Fletcher, Hamilton, claiming $1,000 for alleged slander and libel.

THE WINTER FAIR ENDS

Outgoing Trains From Guelph Crowded With Folk For Home.

Cattle and Mutton Carcasses Judged, But Few Attended Judging and the Subsequent Lectures—The Prize Winners—A Chicken Plucking Contest—Values of the Lectures to Farmers—Poultry and Other Officers Elected.

Guelph, Dec. 10.—The great gathering of agriculturists, who have been visiting the Ontario Provincial Winter Fair, are fast leaving for their homes. Every outgoing train is crowded. Very few remained to see the judging of cattle and mutton carcases yesterday morning, or to listen to the lectures afterwards, when the finest carcases were hung up and their respective points professionally commented on. Prof. G. E. Day and A. W. Tyson discussed the points in the beef cattle carcasses, and Prof. J. H. Grisdale, Ottawa, and Prof. M Cummings, the mutton sheep. In most of the breeds the competition was keen, especially in the grades and crosses.

Chicken Plucking Contest.

Following the demonstration of carcases was an auction sale of the dead hogs, beef and poultry. Everything was weighed before being put up for sale, and the highest market price per pound was realized. A chicken plucking contest took place in the afternoon, and a large number of competitors showed how quickly a chicken can be dressed.

The Fair has been a greater success than usual. There were 500 entries more than last year, and the receipts are about the same. As many Farmers' Institute tickets were exchanged for Winter Fair tickets, the money for which is not in yet. It is quite probable that the attendance during the Fair was larger than a year ago.

Value of the Lectures.

Very interesting to the farmers have been the Institute meetings, with their lectures and discussions. It is in the discussions, more than in the lectures, that the farmers have found profit, for any question asked from the gallery was cheerfully answered. A very good feature was the bringing together, in one discussion, the practical and theoretical agriculturist, with the business end of the line and dead meat trade in representatives from packing houses. These intermediaries between the farmer and his foreign markets were able to advise the class of animals he should raise, the breeds most in demand, and the manner in which they should be marketed to bring the highest price. The meetings were held morning, afternoon and night, and the lecture-room provided to hold them in was at all times too small. Judging in the prize ring was of the greatest interest, because the salient points were emphasized orally by the judges.

The Poultry Exhibit.

The poultry exhibit was a great success and drew to the city breeders from all parts of Canada. The annual meetings of several of these allied societies were held during the Fair, and a club new to Canada, to be known as the Canadian Leghorn Club, was launched with a strong directorate. G. G. Henderson, Hamilton, who owns a pullet that took three first prizes at the World's Fair, St. Louis, is president, and William Cadman, St. Thomas, secretary-treasurer.

The Dominion Shorthorn Breeders' Association made arrangements for their annual meeting in Toronto on Jan. 17, and the Leicester Breeders took advantage of the large gathering present to hold their annual meeting. J. M. Gardhouse, Weston, was elected president, and A. J. Temple, Cameron, Ill., secretary. The City Council this year lent to the comfort of the visiting exhibitors by holding a luncheon at the noon hour. Exhibitors in sheep were entertained on Tuesday, swine on Wednesday, and cattle, on Thursday. The Mayor presided at these luncheons, and addresses were given by city aldermen, visitors and directors of the Fair. These events were made the occasion for presenting trophies won in the different classes, and as the repast was in the hands of the "King's Daughters," young ladies with remarkable culinary aptitude, the event, apart from its social side, was an innovation greatly appreciated.

ELEVEN RESCUERS DROWNED.

Fishermen Attempted to Aid Wrecked Steamer Whose Crew Were Saved.

London, Dec. 10.—Eleven fishermen were drowned yesterday morning in an attempt to assist the Norwegian steamer Anglia, from Hamburg for Sunderland, which was wrecked on the rocks near Newbiggin, Northumberland.

In response to distress signals a dozen fishermen went out in a fishing boat, which was struck by a heavy sea and swamped. A lifeboat subsequently picked up a single survivor, who was clinging to the fishing boat.

The Anglia's crew are safe.

Found Drowned.

Prescott, Dec. 10.—A man named John McQuade, about 55 years of age, was in town last Tuesday evening, disappeared, and although diligent search was made for him by his brother, he could not be found. His remains were found yesterday in about 4 feet of water at the foot of George street.

NOMINATIONS ON FRIDAY.

South Waterloo—Geo. Pattinson, Conservative.

South Lanark—A. G. Farrell, Liberal.

North Renfrew—E. A. Dunlop, Conservative.

There was a large market to-day.

EARL GREY IN CANADA.

Great Preparations Made to Give Him Proper Reception.

Halifax, N.S., Dec. 10.—The steamer Parisian, with Earl Grey and suite on board, entered the harbor at 2 a.m. She will make a brief stop at quarantine and will dock at the I.C.R. piers, probably about 3 o'clock. His Lordship will make his official landing at 10.30 o'clock, being taken from the Parisian to His Majesty's gun wharf on the Imperial steamer Elfreda. The installation will take place at 11 o'clock and the oath will be administered by Mr. Justice Sedgewick. Both the Houses of Parliament and the Government House have been lavishly decorated for the occasion, and it is expected there will be a general illumination of the city to-night.

To Coax Exodus Back.

St. John, N.B., Dec. 10.—The Canadian Government has appointed Thomas Hetherington, formerly a member of the New Brunswick Legislature, immigration agent, and has authorized him to open an office in Boston, to carry on a campaign in New England agricultural districts in an effort to induce farmers to settle in the Canadian Northwest. It is claimed that within the last fifteen months fully 50,000 Americans, mostly from the middle west, have taken up locations in Canada.

Stole $1,000 From Mistress.

Montreal, Dec. 10.—A girl named Eda Desjardins was arrested here last night charged with stealing $1,000 from her boarding mistress. The girl had given $250 to her lover, put $500 in the bank and had the balance when arrested.

What Sulphur Does

For the Human Body in Health and Disease.

The mention of sulphur will recall to many of us the early days when our mothers and grandmothers gave us our daily dose of sulphur and molasses every spring and fall.

It was the universal spring and fall "blood purifier," tonic and cure-all, and mind you, this old-fashioned remedy was not without merit.

The idea was good, but the remedy was crude and unpalatable, and a large quantity had to be taken to get any effect.

Nowadays we get all the beneficial effects of sulphur in a palatable concentrated form, so that a single grain is far more effective than a tablespoonful of the crude sulphur.

In recent years, researches and experiment have proven that the best sulphur for medicinal use is that obtained from Calcium (Calcium Sulphide) and sold in drug stores under the name of Stuart's Calcium Wafers. They are small chocolate coated pellets and contain the active medicinal principle of sulphur in a highly concentrated, effective form.

Few people are aware of the value of this form of sulphur in restoring and maintaining bodily vigor and health; sulphur acts directly on the liver and excretory organs and purifies and enriches the blood by the prompt elimination of waste material.

Our grandmothers knew this when they dosed us with sulphur and molasses every spring and fall, but the crudity and impurity of ordinary flowers of sulphur were often worse than the disease, and cannot compare with the modern concentrated preparations of sulphur, of which Stuart's Calcium Wafers is undoubtedly the best and most widely used.

They are the natural antidote for liver and kidney troubles and cure constipation and purify the blood in a way that often surprises patient any physician alike.

Dr. R. M. Wilkins, while experimenting with sulphur remedies, soon found that the sulphur from Calcium was superior to any other form. He says: "For liver, kidney and blood troubles, especially when resulting from constipation or malaria, I have been surprised at the results obtained from Stuart's Calcium Wafers. In patients suffering from boils and pimples and even deep-seated carbuncles, I have repeatedly seen them dry up and disappear in four or five days, leaving the skin clear and smooth. Although Stuart's Calcium Wafers is a proprietary article, and sold by druggists, and for that reason tabooed by many physicians, yet I know of nothing so safe and reliable for constipation, liver and kidney troubles and especially in all forms of skin diseases as this remedy."

At any rate persons who are tired of pills, cathartics and so-called blood "purifiers," will find in Stuart's Calcium Wafers, a far safer, more palatable and effective preparation.

Good Comfort.

The most solid comfort one can fall back upon is the thought that the business of one's life—the work at home after the holiday is done—is to help in some small nibbling way to reduce the sum of ignorance, degradation and misery on the face of this beautiful earth.

Discretion.

Mrs. Younghusband—Why can't you stay at home this evening, George? Your employer can get along without you. George—I know it, but I don't want him to find it out.

Knows Everything.

Mayme—What a gossip Mrs. Gadby is! Edith—Yes, indeed. I never tell her anything without finding out that she has already told it herself.

It is astonishing how much time some people have to spare for the supervision of other people's business and how much they delight in short-sleeve.

DR. A. W. CHASE'S CATARRH CURE ... 25c.

is next door to the diamond parts by the Improved Blower. Heals the ulcers, clears the air passages, stops dropping in the throat and permanently cures Catarrh and Hay Fever. Blower free. All dealers, or Dr. A. W. Chase Medicine Co., Toronto and N. Y.

THE MARKET REPORT

Peterborough Market

WHEAT

Wheat	$0 80 to

FLOUR AND MEAL

Flour, family, cwt	$2 75 to 00
Flour, bakers' cwt	2 90 to 3 00

COARSE GRAIN

Barley, per bushel	0 40 to 0 43
Peas, small	0 60 to 0 70
Peas, mammoth	0 60 to 0 70
Oats	0 32 to 0 34
Buckwheat	0 48 to 0 50
Rye	0 45 to 0 48

WOOL AND HIDES

Wool, unwashed	06 to 0 07
Fleece Wool	0 11 to 0 18
Veal Calf Skins	0 08 to 0 10
Deacons	0 40 to 0 50
Beef Hides, per cwt	6 50 to 7 00
Sheepskins	0 50 to 0 60

MEAT, POULTRY AND DAIRY PRODUCE

Beef by the ½, per cwt	4 00 to 6 00
Mutton, per lb	0 07 to 0 09
Lamb, quarter, per lb	0 08 to 0 11
Dressed Hogs, per cwt	6 00 to 6 35
Pork by the ½, per lb	0 08 to 0 09
Lard	0 10 to 0 12½
Chickens, per pair	0 50 to 0 60
Ducks, per pair	0 60 to 1 00
Geese, each	0 80 to 1 25
Turkeys, each	1 00 to 2 00
Butter, fresh roll, per lb	0 20 to 0 23
Butter, crock	0 16 to 0 18
Eggs, per doz	0 20 to 0 25

LIVE STOCK

Cattle, exporters	0 3¾ to 0 04½
Choice butchers, steers & heifers	0 3½ to 0 03¾
Light heifers and cows	2 50 to 3 00
Stockers, 1000-1100	3 40 to 3 25
Stockers	0 03 to 0 03½
Hogs, select, 120-160	4 50 to 4 70
Fats and heavies	4 90 to 5 00
Lights	4 40 to 4 50
Sows	3 00 to 3 25
Stags	0 1½ to 0 02
Sheep	3 00 to 3 25
Lamb, per lb	0 3½ to 0 04

GENERAL

Potatoes	0 50 to 0 75
Carrots	0 40 to 0 45
Wood, hard	6 50 to 8 00
Wood, soft	3 00 to 5 00
Straw, per load	2 00 to 3 00
Tallow, rendered, per lb	0 04 to 0 05
Hay, timothy, per ton	9 00 to 9 50
Hay clover, per ton	7 00 to 8 00

Wheat Higher At Liverpool But Dropped Half a Cent At Chicago—Live Stock—The Latest Quotations.

Friday Evening, Dec. 9.

Liverpool wheat futures closed to-day ½d higher than yesterday, and corn futures ½d higher.

At Chicago December wheat closed ⅛c lower than yesterday; December corn ⅛c higher, and December oats, ⅛c lower.

LEADING WHEAT MARKETS.

	December.	May.
New York	1.17⅝	1.12⅝
Detroit	1.16⅛	1.15
Toledo	1.15	1.11⅛
St. Louis	1.09⅛	1.12⅛
Duluth	1.10⅝	1.13⅝
Minneapolis	1.08⅛	1.12⅞

TORONTO ST. LAWRENCE MARKET.

Grain—		
Wheat, white, bush	$1 00 to	$1 03
Wheat, red, bush	0 95	1 00
Wheat, spring, bush	1 00	....
Wheat, goose, bush	0 88	0 89½
Beans, bush	1 00	1 10
Barley, bush	0 49	0 50
Oats, bush	0 34½	0 35½
Rye, bush	0 80	....
Peas, bush	0 70	....
Buckwheat, bush	0 50	....

LIVERPOOL GRAIN AND PRODUCE.

Liverpool, Dec. 9.—Wheat—Spot, nominal; futures, barely steady, Dec., nominal; March, 7s 3¾d; May, 7s 4d. Corn—Spot, steady; American mixed, 4s 10d; futures, quiet; Jan., 4s 4½d; March, 4s 3¾d.

Bacon—Cumberland cut, easy, 38s; shoulders, square, dull, 32s 6d. Lard—Prime western in tierces, dull, 36s; American refined, in pails, dull, 35s 6d. Cheese—American finest white and colored, old, strong, 54s; American finest white and colored, September make, strong, 50s. Hops in London, Pacific Coast, steady, £7 10s to £8 10s.

Receipts of wheat during the past three days, 234,000 centals, including 30,000 American.

Receipts of American corn during the past three days, 3000 centals. Weather, snowing.

NEW YORK DAIRY MARKET.

New York, Dec. 9.—Butter—Firm; receipts, 3433; creamery, held, common to extra, 19c to 24½c.

Cheese—Firm; unchanged; receipts, 2554.

Eggs—Steady; unchanged; receipts, 6708.

CATTLE MARKETS.

Cables Firmer—Steers Are Lower at New York.

London, Dec. 9.—Live cattle are quoted at 9½c to 13c per pound; refrigerator beef at 8½c per pound; sheep at 10c to 12½c per pound.

TORONTO LIVE STOCK.

Receipts were light, as has become usual on Friday's market—21 cattle, 102 sheep and lambs, 194 hogs, 2 calves, and 5 horses.

There was little doing, only a sort of cleaning up of odds and ends.

TORONTO JUNCTION LIVE STOCK.

Receipts of live stock at the Union Stock Yards, Toronto Junction, Friday's market, were 6 car loads composed of 108 cattle, 107 sheep, 31 hogs, and 1 calf. The total receipts for the week were 60 cars, 1180 cattle, 794 sheep and lambs, 81 hogs, 9 calves.

EAST BUFFALO CATTLE MARKET.

East Buffalo, N. Y., Dec. 9.—Cattle—Receipts 600 head; prime steers, $5.50 to $6; shipping, $4.60 to $5.35; butchers', $3.85 to $5; heifers, $2.75 to $4.60; cows, $2.25 to $4; bulls, $2.25 to $4.15; stockers and feeders, $2.50 to $4.

Veals—Receipts, 500 head; active and higher; $4.50 to $6.75.

Hogs—Receipts, 12,600 head; slow; 5c lower; heavy, $4.50 to $4.65; a few $4.60; mixed, $4.55 to $4.55; Yorkers, $4.30 to $4.50; pigs, $4.15 to $4.20; roughs, $3.75 to $4; stags, $3 to $3.50.

Sheep and lambs—Receipts, 12,000 head; active and higher; native lambs, $4.80 to $7.10; no Canadian; yearlings, $5.75 to $6; wethers, $4.75 to $5; ewes, $4.50 to $4.75; sheep, mixed, $2.50 to $5.

NEW YORK LIVE STOCK.

New York, Dec. 9.—Beeves—Receipts, 4605; steady, 10c to 20c lower; bulls, steady; cows, 10c to 15c lower. Ordinary to good cows sold at $2.70 to $3.60; stags, $3 to $4; bulls, at $2.25 to $3.75; cows, $1.25 to $3.

Calves—Receipts, 57; feeling steady. One car load of Western calves, at $7.75. Dressed calves—Receipts, [illegible]; [illegible] to [illegible] cents per pound offered.

Sheep and lambs—Receipts, 1965. Sheep strong. Lambs 25c higher. Sheep sold at $3 to $5; lambs at $5.75 to $7.25.

Hogs—Receipts, 7,322. Feeling steady. State and Pennsylvania hogs, $4.75 to $5.

CHICAGO LIVE STOCK.

Chicago, Dec. 9.—Cattle—Receipts, 12,000; good to steady. $5.60 to $7.25; poor to medium, $3.25 to $5.50; stockers and feeders, $2.40 to $4.10; cows, $1.40 to $4; heifers, $2 to $5; canners, $1.25 to $2.40; bulls, $2 to $4.50; calves, $3.50 to $8; western steers, $2.20 to $4.60.

Shoe Clerk—"Yes, madam, we find that of all the shoe polishes, nothing approaches

2 in 1

in giving satisfaction to our customers."

Lady—"I'm glad to hear it. I have a box of one of the so-called 'just as good as 2 in 1 polishes,' and it is no good. It's a pleasure to deal with a house that sells what you want."

Shoe Clerk—"Well, madam, I would be very foolish to try to sell substitutes, for '2 in 1' is the best shoe polish made."

Black and Tan—10 and 25 cent boxes and 15 cent collapsible tubes. At all dealers.

Seven to One

That is about the ratio. About seven times as many persons are injured as die from all causes yearly.

Accidents are a more prolific cause of death than any disease except lung diseases.

Twice as many people are accidently killed as die of old age. Does it not seem reasonable to you as a business man that it would be to your interest to carry an accident policy?

YOU are subject to over two hundred diseases, and liable to accidents without number.

Official figures prove that One Man in Five carrying an Accident and Sickness Policy makes a claim for indemnity each year.

YOU have no guarantee that you will not be the One Man who will be disabled this year.

The DOMINION of CANADA

GUARANTEE AND ACCIDENT INSURANCE CO.

It is the oldest Canadian Accident Insurance Company and has stood the test of years.

Its affairs are managed by Canadian business men of highest standing.

It is Canada's strongest and most reliable Company.

THIS COMPANY ISSUES THE MOST UP-TO-DATE ACCIDENT AND DISEASE POLICIES FOR

PROFESSIONAL AND BUSINESS MEN

W. H. HILL

Manager Central Ontario. Office 189 Hunter-st.

The Editor's Gentleman.

The question always comes up: What is a gentleman? Some say he is a man with a silk hat, and others a man with a smooth tongue. But men connected with the newspaper trade have a canon of their own.

"Mr. Editor," said a patron one day, "how is it you never call on me to pay for your paper?"

"Oh," said the man of types, "we never ask a gentleman for money."

"Indeed!" the patron replied. "How do you manage to get along when they don't pay?"

"Why," said Mr. Editor, "after a certain time we conclude he is not a gentleman, and we ask him."—London Mail.

Old Forks.

A London jeweler has made a collection of ancient forks used in England which show some little known facts about the table manners of a few centuries ago. The forks, which are of solid silver, date from the sixteenth century. In many cases the designs in all this time have scarcely varied in any detail, and the forks look like those which might be bought today. The old forks were a great luxury in their time and were only used by the aristocracy.

Poor Woman.

Mrs. Gidday—I thought you were entirely satisfied with your hat. Mrs. Dresser—So I was until my husband got the bill. Mrs. Gidday—Oh, why should his growling worry you? Mrs. Dresser—But that was the trouble. He didn't growl at all, showing that I might easily have got a more expensive one.

FARMER TELLS OF A BAD TWO YEARS

Then Dodd's Kidney Pills Drove Away all His Pains.

Was Bent Over with Pain and Hardly Able to Work Till He Used the Great Canadian Kidney Remedy.

Cameron, Ont., Dec. 9—(Special)—Mr. David Rowe, a well known and highly respected farmer, living about three miles from here, is telling his friends of his remarkable recovery from a long period of suffering, by the use of Dodd's Kidney Pills.

"I had very severe pains in my back more or less for upwards of two years," Mr. Rowe says. "Sometimes I found it difficult to concentrate their full force in the small of my back and the pain was almost unbearable. It made me go bent over, and I could straighten up to save my life.

"When I went to urinate it gave me great pain, and you may imagine I was not able to do much work. I consulted a doctor, but his prescription did me no good.

"Then I started to use Dodd's Kidney Pills and I felt better by the time I had used the first box. Ten boxes cured me completely."

COAL

PEA COAL, Per ton, $5.50

EGG, STOVE, CHESTNUT " 6.50

FOR THE BALANCE OF OCTOBER

Office open to 9 o'clock p.m. Phone 337. Call and see before buying your coal.

George Stevens

"The Two Maos"

Work... Well Done

Has its value. There's no going over required after we complete a job.

Intelligent workmanship, good materials and honest effort.

We carry out contracts or attend to any call on any emergency. If you require Plumbing or Electrical work give us the opportunity to tell you what we can do. Satisfaction guaranteed.

MacPherson & McGregor

Plumbing, Heating and Electrical Contractors, George-st.

Children's Aid Society

FOR THE CARE OF NEGLECTED AND ILL-TREATED CHILDREN

INCORPORATED by Act of Legislature, 1893. Information required. Information names kept strictly private.

CHILDREN FOR ADOPTION

Office Hours: 11 to 12 a.m.

OFFICIAL—DIVISION COURT BUILDING

GEO. COCHRANE

AGENT AND ASST'T SECY

COMING!

Where to spend old-it-to-time for you to secure for yourself a comfortable home. Call at our office where we can tell you about many comfortable homes at moderate prices.

Two 2 story Brick Houses at $800 each. Can replace to Wm. Hamilton's. Two 2 story Bricks near C.G.E. Works at $1400 each. Two six roomed Houses near C.G.E. at $1,000 each.

Beautiful Lots on the Westcott property overlooking the Little Lake at right prices. Several new houses for sale at moderate prices. Be sure you see us before buying anything.

A. BROWN & CO.

Hunter-st. Phone 102

BUY THAT FUR PRESENT AT BARRIE'S

If You Value Up-to-date Style, Select Quality Fur, Perfect Fit and Good Wear.

We show everything a Man, Woman or Child needs in Fur Wearables.

Our 'Xmas Showing of Fine Furs this year is unexcelled. All home-manufactured, something we feel proud of—all at the closest manufacturers' prices—and every piece guaranteed.

Special attention is also called to our great showing of

MEN'S FURNISHINGS

FOR 'XMAS GIFTS

all high-class qualities, made to our order for this season's 'Xmas Trade, showing Latest Novelties in

Neckwear, Suspenders, Gloves, Scarfs, Shirts Silk Handkerchiefs, Fancy Vests, Umbrellas, Smoking Jackets, Night Robes, Pyjamas, Linen Collars and Cuffs, Jewellery, Silk Squares, Underwear, Etc.

Everything we offer is fully guaranteed by the manufacturers—so you take no chances on quality—we protect you against any misrepresentation.

Latest 'Xmas Styles in Stiff and Soft Hats and Cloth Caps for Men and Youths.

THOS. BARRIE & CO.

Manufacturing Furriers and Mens' Furnishers.

Christmas Presents

We are all ready—our goods all opened out and everything is ready for Christmas. It will pay you to inspect our lovely stock, all new and well bought. In Ladies Gold Watches we have a beautiful line. In Rings, in Silverware we are giving special discounts, as our stock must be reduced.

FROST'S

DIAMOND HALL.

The Daily Review

SATURDAY, DEC. 10, 1904.

FREIGHT TRAINS CAME TOGETHER

Two Engines and Five Cars Damaged at Manvers.

PASSENGERS DELAYED HERE.

Mishap Occurred on an Incline—Crews Escaped Without Injury—Wrecking Train from Havelock Cleared the Track.

An accident occurred this morning on the main line of the C.P.R. between Peterborough and Toronto, which tied up the whole service for awhile, in addition to doing considerable damage to the Company's rolling stock.

It appears that the smash-up occurred at Manvers station, about seventeen miles west of here. An extra west bound freight train was standing on the main line at Manvers station, when an extra east bound freight crashed into her. Both engines were badly damaged, as well as the first cars on each train—five in all. Fortunately the smash-up was not attended with serious injury to the train crews, who escaped with nothing worse than a bad scare and a general shaking up.

There is a heavy down grade at the point where the accident occurred. It is supposed that the brakes were powerless to stop the east bound freight on the icy rail, and it continued down the incline and crashed into the other freight.

As a result the main line on the C.P.R. between here and Toronto was completely blocked for a time, and several of the freight cars fell across the switch line, thus cutting off the chance of getting any trains through by that means.

Train No. 6, the express which reaches here at 5.10, from the east was unable to get through and had to return to Peterborough. The passengers, some fifty-two in number, were breakfasted at the Oriental hotel at the expense of the Railway Company. No. 7, the local, was also unable to leave. An engine was sent on to Manvers and succeeded, with some difficulty, in getting the switch line clear. Trains 5 and 7 were coupled together and left the station here about half-past nine, the former over four hours, and the latter over two hours late.

An auxiliary train from Havelock was sent for, and cleared the debris off the main line. The 11.27 a.m. train from Toronto arrived on time.

The result of the wreck will be considerable financial loss to the C.P.R., as both engines and five cars were badly damaged.

The train standing at the station was in charge of Conductor Dickey, and that bound was in charge of conductor Abbs.

SPORTING NEWS.

HOCKEY GOSSIP.

What the Puck Chasers Are Doing, or Are Going to Do.

The local teams will start their practising next week. Not a moment too soon, either, as the Toronto teams have been hard at it for a week.

The Marlboros have a large number of strong players turning out with them, but Harold Armstrong should have no trouble in leading the bunch.

The executive of the Brockville hockey club met last night and decided to remain in the O.H.A., as well as in the federal league. A team will be organized for each league, and in the event of either disbanding, the two Brockville teams will amalgamate. Brockville will ask the O.H.A. to place it in the group with Kingston, Smith's Falls and Prescott.

President J. Ross Robertson, of the O.H.A., has used his usual excellent judgment in appointing Executive members. The two new members are W. F. Nickle, of Kingston, and J. W. Chowen, of Stratford. Both are good men and keen lovers of the game.

The executive of last year's Port Hope team held a conference on Tuesday evening. It was decided to turn the senior uniforms over to the Trent Valley team and the junior uniforms to the O.H.A. team.

The Peterborough Hockey team practice to-night on Brock-st. rink. The ice is now in good condition and it is hoped that there will be a strong showing of men for the first workout.

Messrs. Lang and Maher, proprietors of the Daylight Clothing Store George street, have kindly offered to put up an oyster supper to the winning team of the City Leagues.

BASKETBALL.

Basketball at the Y.M.C.A. this (Saturday) evening. Only one game will be played between the Harriers and Athletics from eight till nine o'clock.

The Brownie and class team will play next Wednesday evening. Admission to all games 10 cent's.

Members of the Arrow basketball team are requested to meet at the Y.M.C.A. next Tuesday evening at nine o'clock to transact new business.

Coughs, colds, bronchitis and other throat ailments are quickly relieved by Cresolene tablets, ten cents per box. All druggists.

THE MAGISTRATE GAVE THEM WORK

How Two Vagrants Repaid Mr. Dumble's Kindness.

GOT DRUNK TWICE ON WAGES

He Gave Them Eighteen Meals, Money and Good Advice Which They Did Not Take—Another Instance of Misplaced Charity.

Instances of misplaced charity are constantly coming to light, and the latest one to suffer is Police Magistrate Dumble.

Many men who are strangers coming into the town would rather spend their substance in riotous living than by earning their daily bread, even when given an opportunity to work. Last week Peter Carroll and Charley Andrews, who said they had just come out from the Old Country, applied to Chief Russel at the police station for a night's lodging. They told Mr. Dumble next morning that they were willing to work, but could not find anything to do. The magistrate said he would give them employment sawing and splitting five cords of wood. He was to give them $1 a cord and their board. He paid them partly before the job was done and on Monday last gave them their money in full. He ahad also furnished them with 18 meals. What was Mr. Dumble's surprise next morning to find both chaps in the prisoners' box on the charge of drunkenness. The men had got full pay for their work, and had also managed to get full on their pay. The P.M. allowed them to go on their promising to leave town.

On Thursday morning they came up again and Mr. Dumble gave Carroll six months in the Central and allowed Andrews to go. He desired that they should be separated. Carroll is said to have served five years in the Old Country and also did time in Montreal. He has a bad record. Mr. Dumble has often given vagrants work and good pay, but his confidence and support have so often been abused that he is doubtful about the propriety of giving entire strangers help. Very often such men as soon as they draw a little money rush off and get gloriously intoxicated.

OTONABEE LODGE IS GROWING OLD

Passed the 22nd Milepost in Its Existence This Week.

MOST INTERESTING HISTORY

Lodge Was First Organized in 1846, and Existed For Four Years—Was Revived Thirty-two Years Later—Now Has Membership of 180.

Otonabee Lodge, I.O.O.F. was 22 years old on Thursday, Dec. 8. Just that many years ago it was resuscitated from an inanimacy of thirty-two years, its organization having first taken place on March 11, 1846. In that year seven lodges existed in Canada, and it was in that year, also that the Grand Lodge decided to extend the Order. Otonabee Lodge was the thirteenth on the list, and it will be seen therefore that it is one of the oldest in Canada. A deputation was appointed for organization purposes by the Grand Lodge and on Wednesday morning, March 11th they started from Belleville for Peterborough, arriving here late in the evening. Sheriff Conger, who was anxious to become initiated put in order and gave the Oddfellows a room in the Court House. The officers installed that night were—

N. G. ..... G. B. Hall.
V. G. ..... Chas. Perry.
Secretary ..... Wm. Claxton.
Treasurer ..... H. Easton.
Warden ..... Jas. Scott.
Conductor ..... Chas. Forrest.
O. Guard ..... W. Fraser.
I. Guard ..... J. G. Tremaine.
R.S.N.G. ..... W. Murney.
L.S.N.G. ..... G. Grover.
R.S.V.G. ..... W. S. Conger
L.S.V.G. ..... F. Murphy.
R.S.S. ..... J. Dugald.
L.S.S. ..... Fred Ferguson J. McKellar

It is interesting to note that the members of the Lodge upon its institution in 1846 were—Geo. B. Hall, Chas. Perry, Wm. Claxton, James Scott, C. Forrest, Wm. Murney, G. A. Grover, W. S. Conger, F. Murphy, J. G. Tremaine and John Bousley.

Otonabee Lodge just existed for four years and then ceased in 1850. Thirty-two years later the lodge was revived and stands to-day with its twin sister lodge Peterborough, as two of the most enterprising and progressive organizations in the history and under the jurisdiction of the Ontario Grand Lodge. The membership of Otonabee Lodge at the present time is 180, and every year the roll is largely increased.

The officers installed on December 8th, 1882 were—

N.G. ..... Wm. Claxton.
V.G. ..... Jas. Stevenson.
S.S. ..... E. E. Henderson.
Permanent Sec. ... Jas. McClelland.
Treasurer ..... Geo. B. Sproule.
R.S.N.G. ..... Dr. R. W. Bell
L.S.N.G. ..... John McKee.
R.S.V.G. ..... Wm. Gunn.
L.S.V.G. ..... H. H. Smith
R.S.S. ..... John Mathieson.
L.S.S. ..... Hugh Ross.
I.G. ..... G. J. Earley.
O.G. ..... M. Mowrey.
Organist ..... Wm. Green.

The officers recently elected for 1905 were—

N.G. ..... M. T. Brethauerridge.
V.G. ..... L. G. Payne.
R.S. ..... W. F. Green.
F.S. ..... R. G. Cottrell
Treasurer ..... W. H. Meredith

The words uttered last year by Past Grand Master W. H. Hoyle, who attended the anniversary celebration, are as applicable now as they were then:—

"I am glad Peterborough is not afraid of the number 13. It is the number of Otonabee Lodge, and it will be the number of Peterborough in the order of the cities of Ontario. You will cease to be the foremost town, and will take your place among the cities, and I have no doubt that the Oddfellows will be no mean factor in carrying on the government of the new city of Peterborough. These triple links were once the iron links of tyranny. To-day the Oddfellows have placed between them the letters F.L.T. meaning Friendship, Love and Truth not only to themselves, but to humanity as a whole."

GOOD WORK DONE.

Annual Meeting of the W. F. M. S. of St Paul's Church Held.

The annual meeting of the Woman's Foreign Missionary Society of St. Paul's church, was held yesterday afternoon. There was a good attendance and a most inspiring address was given by Miss A. McBain, of Toronto, who spoke on mission mission work in general. She is preparing to go to the foriegn field. The collections during the year amounted to about $800.

The following officers were elected:
President—Miss Dickson.
1st Vice-Pres.—Mrs. Dennistoun.
2nd Vice-Pres.—Mrs. Robt Hall.
Secretary—Miss Alice Hall.
Treasurer—Miss Kingan.
Executive Committee—Mrs. W. M. Roger, Mrs. Shook, Mrs. R. R. Hall, Mrs. W. G. Ferguson, Mrs. H. F. McDonald, Miss Alice Roger and Mrs. Walsh.

The reports for the past year were most encouraging.

DID NOT GET PROPER SEAT.

To the Editor of the Review.

Sir,—A party of three of us bought reserved seats tickets for the band concert last night and had the plan duly marked for the three seats alongside of each other so as to enjoy each other's company. I was, however, shown to another seat apart from the other two, someone else occupying my seat. The public ought to get what they pay for, and ushers should be appointed who can locate the proper seat.

CITIZEN.

The Baby Sick?

Then probably it's a cold. Babies catch cold so easily and recover so slowly. Not slowly, however, when you use Vapo-Cresolene. Then a single night is all that is necessary for a cure. You just put some Cresolene in the vaporizer, light the lamp beneath, and place near the crib. While baby sleeps he breathes in the healing vapor. Cold loosens, inflamed membranes heal, and all trouble ceases. It's a perfect specific for whooping-cough and croup.

Vapo-Cresolene is sold by druggists, or sent on receipt of price. A booklet giving valuable information mailed free. Address The Vapo-Cresolene Co., Lemuelburg, Ontario. Canada.

From the Viewpoint of Sanitation.

Your suit is your very close companion!

Where would you prefer to have it tailored? In some close, ill-smelling, germ-infested "sweat" shop—some badly ventilated, rarely scrubbed custom tailor's shop, or in surroundings that are sanitary, bright, well ventilated, well heated, by expert, bright, intelligent tailors and tailoresses?

Semi-ready tailorey is situated right in the residential district of Montreal!

It is a large five storied building with, four hundred and six windows to light it up; a complete system of ventilation to change the entire atmosphere in twenty minutes; the sprinkler system to protect against fire; a Rathskeller in which our employees lunch; and every form of convenience to conduce to their comfort and assist their best efforts.

Every operation of tailoring is under responsible supervision—foremen examine each garment at each stage of the tailoring—It must meet our ideals in every way or we do not allow it to go out.

Semi-ready Tailoring

CRESSMAN'S, PETERBORO'

WILLIAM HALL SKATED TO DEATH

Well Known Young Man of South Monaghan Lost His Life.

BODY HAS BEEN RECOVERED.

Was Skating on Rice Lake and Went into a Hole near Grape Island—He Was the Son of Mr. J. W. Hall, Treasurer of South Monaghan.

A drowning accident, which has of which will be received with deep on which will be received with deep regret here, occurred on Wednesday evening last, on Rice Lake, although it did not become known until Friday morning. William Hall, the eldest son of Mr. J. W. Hall, South Monaghan's Treasurer, was the young man who lost his life.

Early Wednesday morning Mr. Hall left his home, lot 11, of the 1st concession of South Monaghan, to skate to the farm of his brother-in-law, Mr. John Perrin, about three miles distant, to assist him in doing some work. In the evening about six o'clock he started out, it appears, to join some young people who were skating in the lake. He did not return home that night, but no fears were aroused, as it was believed that he had decided to remain a second day with Mr. Perrin. On Thursday night, however, he had not put in an appearance, and his brother James made enquiry at Mr. Perrin's. It was found that he had left for home the previous evening. The night had fallen, and it was too dark to start upon an investigation.

THE BODY FOUND.

Early next morning a searching party started out upon the ice, proceeding over the route which it was thought the young man had taken. Their worst fears were realized when the skate tracks which were traceable, led them to a hole in the ice near Grape Island, a short distance west of Gore's Landing. After breaking the ice sufficiently, the party began to grapple, and in a short time succeeded in bringing the body to the surface. From the manner in which the young man's hands were closed it is evident that the victim had tried to support himself for some time by clinging to the ice. The depth of water in which the body was found is about 15 feet.

The young man was very popular wherever he was known, and his death will be deeply regretted. He was 24 years of age. It will be remembered that his sister, Mrs. John Perrin, at one time lived in Peterborough. His father has been the Treasurer of South Monaghan for many years. To him and to Mrs. Hall and other members of the family, sincere sympathy will be extended in their bereavement. The only other brother is James, and besides Mrs. Perrin there are four sisters, Miss Lizzie, Miss Jennie, Miss Frances and Miss Annie Perrin.

The funeral will be held tomorrow afternoon.

REDUCING LIVERY STOCK.

R. N. Leary Had a Large Sale—Twenty-five Horses Sold.

Mr R. Leary's livery stable is always the scene of activity, but this was more marked than usual today, when twenty-five horses were put up at auction, as the result of the owner's intention to reduce stock. Mr. John Haggart was the auctioneer, and obtained good prices for some of the animals placed under the hammer. About a dozen sleighs and steel-tired buggies were also sold and a couple of Victorias. It has always been Mr. Leary's determination to conduct an up-to-date livery, and this is a step towards the realization of that idea. The total number of horses in his stalls prior to the sale was fifty. He has still some very fine animals for livery purposes, and a large number of up-to-date rigs.

After Ten Years.

Mr. G. L. Stephenson, of Peterborough, says: "For over ten years I suffered constantly with Piles, first Itching, then Bleeding; pain almost unbearable; life a burden. Tried everything in vain till I used Dr. Leonhardt's Hem-Roid.

"I had taken but a few doses when I began to notice an improvement. I decided to keep on, and now after using three boxes I am glad to say I am completely cured. My general health has also greatly improved. It gives me great pleasure to recommend Hem-Roid to all sufferers with Piles, and I feel convinced that what it has done for me it will surely do for them."

A $1,000 guarantee goes with every box of Hem-Roid. Price, $1.00, all Druggists, or The Wilson-Fyfe Co., Limited, Niagara Falls, Ont.

Sold in Peterborough by Jas. Lynch, 168 Hunter st.

Sunlight Soap does not harden or shrink woollens

It is injurious chemicals and adulterations in common soaps that destroy your clothes. It is adulterations that harden your woollens and the excess alkali that destroys and shrinks them.

Sunlight Soap

contains no adulteration or excess alkali. It is just pure saponified fats and oils. That is why it cleanses your clothes perfectly in hard or soft water and does not injure them.

All dealers are authorised to return your purchase money if you find any cause for complaint.

LEVER BROTHERS LIMITED, TORONTO

The Sunlight Maids find that flannels do not shrink when washed the Sunlight way

NEWS OF THE CHURCHES

Services to be Held in Different Churches on Sunday.

GEORGE ST. CHURCH.

Missionary Sunday—10 a.m., Class meetings; 11 a.m., Rev. Geo. Bond, B.A., Editor of Christian Guardian, Toronto, will preach; 2.30 p.m., Sunday School and Bible classes; 7 p.m., Rev. Dr. J. C. Antliff, Queen street Methodist church, Kingston, will preach. Collections for Missions. Special music. Strangers and visitors welcomed.

MARK STREET.

The annual missionary services will be held tomorrow. Rev. H. Leonard Phelps, of Lindsay, an able and interesting speaker, will preach at both services. Seats are all free and everybody made welcome.

PARK-ST.

Park street Baptist church, Park street. Pastor, Rev. A. H. Brace. Special services for tomorrow morning at 11, subject, "Fox Hunting, a Healthful Exercise for Christians." Evening at 7 p.m., the ordinance of baptism will be observed. Rev. E. Bosworth, Quebec, will assist at the evening service. Sunday school with Pastor's Bible class at 3 p.m. Strangers made welcome. Hymn books provided. Come.

CHARLOTTE STREET.

Missionary anniversary services will be held in the Charlotte street church tomorrow. In the morning Rev. J. C. Antliff M.A., D.D., of Kingston, will preach, and in the evening the Rev. G. J. Bond, B.A., Editor of the Christian Guardian, Toronto will conduct the service. Special offerings during the day. Appropriate music by the choir. All are welcome.

ST. LUKE'S CHURCH.

The Rector will preach to-morrow morning on "Duty," and to-morrow evening on "Hell."

ST. ANDREW'S.

At St. Andrew's church to-morrow the pastor, Rev. J. G. Potter, will preach both morning and evening. The special offering announced for last Sabbath will be taken up for the help of weak and struggling congregations of the church. A generous response is expected.

MURRAY STREET CHURCH.

In the morning Rev. E. Bosworth representing the Grand Ligue mission in Quebec, will speak and the annual offertory for this work will be taken up. Rev. F. J. Scott, the pastor, will preach at that evening.

ST. PAUL'S.

Tomorrow will be Rev. J. A. Wilson's last Sabbath in St. Paul's church, prior to his going to Hamilton to assume the pastorate of St. Andrew's church there. Mr. Wilson will preach at the morning service and Rev. Dr. Torrance in the evening. Sabbath School and Bible classes as usual at 3 p.m. Lesson, II. Kings, 17: 6-18. "Captivity of the Ten Tribes."

ST. PAUL'S MISSION.

Rev. Dr. Torrance will preach at the morning service and Rev. J. A. Wilson in the evening. This will be Mr. Wilson's last sermon in Peterborough. Sabbath school and Bible class at 3 p.m.

LITTLE LOCAL LINERS.

—The Carpenters' Union will meet on Monday evening.

Richard Williamson, a car cleaner, was run over and killed by a train in the G. T. R. yards at Hamilton.

Tully, Merrell & Meredith are giving away free to the purchasers of every boy's suit, overcoat or reefer a beautiful hand sleigh.

Mrs. H. R. Stewart leaves on Monday to spend the winter visiting friends in Buffalo, Cleveland and New York City.

SANTA CLAUS' HEADQUARTERS!

NOW IS THE TIME!

Just two weeks more to make your selection of 'Xmas Gifts, and by doing so now you will have a better assortment to choose from.

Our Book Shelves are loaded down with all the latest Books and vary in price from 18 cents up.

We also have a fine assortment of Bibles, Prayer and Hymnals, Methodist Hymn Books, Presbyterian Book of Praise, Catholic Prayer Books, etc.

Our stock of Plush, Leather Goods, etc., is the finest in town and the prices are right.

Call and inspect our stock. No trouble to show Goods.

Ask to see our $1.00 Fountain Pen.

THE FAIR---Imperial Book Co.

Welcome Extended to Santa Claus

AT HIS HEADQUARTERS

This Store has been acknowledged fort the past 23 years as being Santa Claus' Headquarters. Our second flat is already teeming with all the Latest Toys for Children. You have only 18 business days left to do whatever Shopping that is necessary for this day of days. If you want to see where the crowd is going drop in to Santa Claus' Headquarters.

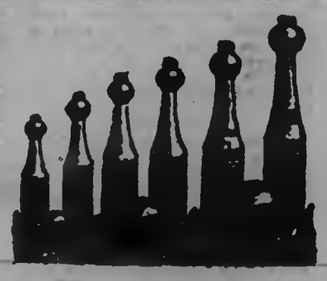

TORONTO, 262-4 Queen W. Phone 3028.

Routley's

PETERBORO, 279 George-st, Phone 306.

MONUMENTS
And all kinds of Cemetery work in superior workman ship, and at lowest prices
COUGHLIN BROS.
HUNTER ST., WEST

THE DAILY REVIEW

LUMBER
and BUILDING MATERIAL of all kinds. Shingles, Scantling, Joists and Bill Stuff. Mouldings, Castings and Base, and all kind of Sash, Doors and Box Shooks.
ALF. McDONALD
Point St. Charles Mill, Peterborough.

VOL LIII., NO. 136. PETERBOROUGH, ONT., CANADA, MONDAY, DECEMBER 12, 1904 TEN CENTS PER WEEK

UNION LABEL

PROBABILITIES.
Northerly winds, light snow flurries, and becoming colder. Tuesday —Northerly winds and very cold.

A Message From Santa Claus

TO THE

Golden Lion

Over the Long Distance Wireless, Direct from the North Pole:

HELLO! Is that Peterborough? Yes. Fairs--No. 145, is it? This is Santa Claus. How are your people getting along with their Christmas buying? Are you finding out what they want? Pretty hard job, EH? Maybe I can help you. I know just what everybody wants. Come new, get out your paper and pencil, and let's make a list of things.

WHAT DOES MOTHER WANT?
A New Dress
A Silk Shawl
A Bed Spread
A Down Comforter
A Pair of Pillow Shams
A Table Cover
A Dozen Napkins
A Pair of Warm Gloves
A Couple Pair of Lace Curtains.

WHAT DOES DAUGHTER WANT?
A Silk Waist
A Fancy Collar
A Chatelaine Bag
A Lace Collar
A Pair of Gloves
A Box of Handkerchiefs
A Golf Blouse
A Silk Underskirt
A Gold Mounted Umbrella.

HUSBAND TO WIFE
Why not let her know her Christmas Present ahead of time? Bring her down to the store with you and help her select
A New Silk Dress A New Coat A New Hat
A New Silk Waist A New Rug A New Carpet
A New Silk Skirt A Drawn Work Tea Cover
A New Table Cloth A New Dressing Jacket
A Down Comforter.

BROTHER TO SISTER
A Silk and Wool Fascinator
A Pair of Fancy Hose
A French Plate Hand Mirror
A Leather Pocket Book
A Leather Wrist Bag
A Fancy Collar
A Pair of Gloves
A Work Companion
A Dressing Jacket
A Box of Handkerchiefs

A GIFT FOR THE SWEETHEART
A Gold or Silver Mounted Umbrella.
A Silk Underskirt
A Fancy Raphia Basket
A Real Lace Collar
A Silk Shoulder Shawl.
A Plush Covered Work Box
A Pair of Silk Mitts
A Pair of Silk Lined Gloves
A Silk Waist
A Lace or Chiffon Fichue

COME HERE FOR CHRISTMAS GIFTS
Our Christmas Stock is splendidly ready with giveable gifts in great quantity. Everything that mortal woman needs or loves is here and ready for inspection. We claim the bulk of the Christmas trade by reason of our splendid selections, excellent service and keen prices. Make this your Christmas Store.

Robert Fair & Co.

Telephone 145. Dressmaking Department 138.

Wanted

WANTED
STEADY, RELIABLE MAN to take care of horses, who understands the care of a furnace and who will make himself generally useful. Apply to DR. HALLIDAY 6130r

MILK WANTED
WILL PAY ONE DOLLAR PER HUNDRED, f.o.b. at Peterborough, for PURE SWEET MILK. Write to GOODDERHAM, Limited, 28 Power-st., Toronto. 6113-1wbl

BRING RESULTS
LONDON "Free Press" want ads bring results. If you want help or want a position, write for sample copy.

BRIGHT, ACTIVE
HUSTLING AGENTS WANTED to sell Teas, Coffees, Spices, etc. Over $2,000 a year is being made by agents. G. MARSHALL & CO., London, Ont.

Lost and Found

LOST
ON TUESDAY, Dec. 6th, on the river road, Otonabee, a BLACK OILCLOTH PARCEL containing clothing. The finder will please leave it at the police station, Peterborough. 141w

DOGS FOUND
ONE Couch Dog. One Bull Dog and One Couch Bitch. Strays round neck of red tanned leather. Apply to JAMES CONROY, Concession-st., Ashburnham.

LOST
ON SATURDAY LAST, Dec. 10, between Sherbrooke and Reid-sts., on Park-st., A PURSE containing a sum of money. Information has been received that a party well known picked up the purse shortly after it was dropped. A reward will be given for its return to MRS. J. LOUDEN, 191 Park-st.

FARMS for SALE
In the Township of Dummer.

First—West half of lot 12, con. 2, and west corner of lot No. 14, con. 2, in all 80 acres. Good dwelling, barns, outbuildings, etc. Of this farm 10 acres is good woodland, and 4 acres of fine quarry stone.

Second—Lot No. 12, con. 6, 200 acres, about 15 acres cleared—balance in tamarac and hardwood. No buildings. Rail 1½ to 3m. about 5m. from Norwood station.

For terms and particulars apply to CHAS. STAPLETON, or to W. J. HOUGHTY, Peterborough, P.O., or to R. HAWTHORNE, Warsaw, P.O. 141t-1wal

General

DANCING
DO IT NOW!

Prof. C. F. Davis announces that in order to give those who cannot attend classes on Saturday an opportunity to learn, classes will be formed for Friday evening (ladies or gentlemen), providing a sufficient number can be obtained. For terms and registration call at Ormond & Walsh, druggists.

New Flavors in G.B.'s

Would you like something dainty and delicious to eat?

Try some of those G.B. Chocolates. Any of these kinds are new and tasty:

Chocolate Crisp	Marshmallow
Cocoatenes	Almontine
Sateens	Melba
Japanese	Maple Cream
Cream Almonds	Sumatra
Sour Orange	Choc'te Cherries
Sour Lemon	Cream Drops
Walnut Nougat	Jellied Plums
Almond Nougat	Jellied Straw-
Jellied Cocanut	berries.

T. H. Hooper
TWO STORES
George, and Brock. George and Charlotte

...THE...
BEEHIVE
Ladies' Ready-to-wear Store.

$15.00
FOR
$3.48

To make room for Christmas Goods, we are going to let you have the few Ladies' Winter Mantles that are left at less than the cost of sewing them together.

These are all this season's latest and newest effects.

We have
11 Ladies' Mantles that were $15.00
5 Ladies' Mantles that were $12.50
17 Ladies' Mantles that were $10.00
5 Ladies' Mantles that were $8.50

These 34 Coats we will group all together, and sell at just one price—for

$3.48

We also have 14 Ladies' Mantles that were $5.00. These we also place on sale for

$1.48

The first comer gets the first and best choice. At these prices we cannot exchange, alter or lay aside any coat. We place them at these prices because we need the space. The space is more valuable to us than coats just now

The Coat Sale will not begin until Wednesday morning, 14th Dec.

The Beehive
Phone 380

ARRIVAL OF EARL GREY

Halifax Extends Welcome to the Successor of Lord Minto.

The Administration of the Oath of Office, the Rethroonment and the Presentation of the "Great Seal" of Canada Took Place On Saturday At Halifax With Customary Formalities—Receptions and Levee—Start For Ottawa.

Halifax, Dec. 12.—Old Halifax was the scene of a brilliant event Saturday morning when Sir Albert Henry George, Earl Grey, was formally installed as the 9th Governor-General of Canada. The Parisian, on which the vice-regal party arrived, anchored in the stream until 7 o'clock a.m., when she pulled up to the Intercolonial Terminus and discharged her mails and passengers.

Gaily Decorated.

About 10 o'clock she again dropped into the stream, when the War Department steamer Alfreda went alongside and the distinguished passengers were transferred to her. Gaily decorated with bunting she steamed to the Gun Wharf, where the Fifth Royal Garrison Regiment, with its band was drawn up. Hundreds of citizens were also present. As His Excellency stepped off the boat the regiment presented arms and the band played a few bars of "God Save the King."

The crowds at this point were not very demonstrative, chiefly because ladies predominated.

Then the procession started for the Parliament Buildings. It no sooner got outside the Gun Wharf enclosure than the Governor-General's carriage was greeted with rounds of applause from the thousands which gathered in spite of the intense cold.

The "Great Seal" Presented.

At the Parliament Buildings great preparations had been made for the ceremony. After the reading of the commission by Col. Hanbury Williams, Military Secretary, Her Excellency, Lady Grey, was presented with a mammoth bouquet of roses by Lady Parsons. After the administration of the oath by Acting Chief Justice Sedgewick His Excellency took his place on the throne, the band playing six bars of "God Save the King." "The great seal" was then presented and immediately thereafter the address on behalf of the Provincial Government was presented by Premier Murray, followed by the address on behalf of the city.

Countess Grey in the afternoon was also presented with an address on behalf of the National Council of Women of Canada, which was delivered by Mrs. R. L. Borden. Saturday night the party was entertained at a state dinner at Government House, after they held a levee in the Parliament Buildings. Owing to the intense cold it was not largely attended.

Earl Grey's Sunday.

Halifax, Dec. 12.—The special train with the vice-regal party on board left Halifax at one minute past midnight, and is scheduled to arrive in Montreal in 27 hours, and at Ottawa in 30 hours.

His Excellency attended divine service at St. Luke's Cathedral in the morning, when Bishop Worrell of Nova Scotia preached from the text, "They bowed their heads and worshiped," and the choir sang as the procession moved, "God Save the King."

In the evening Earl and Countess Grey were entertained at dinner at Bellevue, the residence of Maj.-Gen. Sir Charles Parsons, at which the military predominated.

—The Legal Committee of the town council will meet this evening.

HIGH-CLASS 'XMAS GIFTS

RINGS
are still the most popular of Gifts, for they can be worn always and where all can see them. We have just opened up a large consignment of the Latest Novelties in this popular line.
Gold Rings, plain. Gold Rings, carved. Cameo Rings
Intaglio Rings. Seal Rings. Turquoise Rings.
Pearl Rings. Opal Rings. Amethyst Rings.
Ruby Sett Rings. Topaz Sett Rings.
Garnet Sett Rings.
and RINGS with combination settings of precious stones. Our "Diamond Rings" are ESPECIALLY GOOD VALUE Call and make your selection early.

LOCKETS
From the Most Diminutive to the very largest our assortment is most complete. We have them in Silver and Gold, Plain and Engraved. Some handsomely set with Pearls, Opals, Brilliants, etc. They make a very handsome present for 'Xmas season.
OPEN EVENINGS.

SCHNEIDER RELIABLE JEWELLER

THE STORE THAT NEVER DISAPPOINTS

Handkerchiefs

Perhaps no store in this district has a larger or finer stock of this useful article to show. Our contracts with Irish manufacturers were on a much larger scale than ever before, and prices owing to our new buying methods, are very much lower than formerly. Judge our entire stock by these samples:

INITIAL HANDKERCHIEFS
Assortment here is very large.
Children's Handkerchiefs, good linen, neat, colored hemstitched borders, 3 in a box, all initials. Per box 20c
Same as above, finer quality, all white. Per box 25c
Gent's extra fine pure linen Handkerchiefs, ½ and ¾ inch hem, new and natty initials. Every letter. 25c each. $1.50 per box of 6
Same as above, in finer quality, and expensively worked initial letters. 50c each. $1.75 per box of 6

FINE HEMSTITCHED H'K'FS
At 5c
Fine quality Lawn Handkerchiefs, neat hem. 5c each
Pure Linen Hemstitched Handkerchiefs, the usual 15c qualities. Special at 10c each
At 15c, 20c, 25c, 30c and 35c we show large ranges of pure Irish Linen Handkerchiefs, values of the out of the ordinary kind. 15c to 35c

FANCY HANDKERCHIEFS
Starting at 5c, and running up gradually to $2.00 each

Extra Special
We have secured for our holiday selling 40 dozen Swiss Embroidery Handkerchiefs—a job clearing lot worth in the ordinary way 15c and 18c.
Special Price 10c

Cressman

A SON WORTH WHILE.

Pays Off a $500 Debt to Relieve His Father's Mind.

Toronto, Dec. 12.—With his savings of three years, amounting to nearly $500, Arthur Ormerod, a messenger boy at the C.P.R. telegraph offices, a couple of days ago, walked into the establishment of P. McIntosh, cereal manufacturer, and wiped out a debt of his father's. He did so as a Christmas present for his father, who had worried a great deal over the debt, and he had been saving for three years in order that he might have the thing cleared up.

The debt was one incurred by his father in the flour and feed business. Mr. Ormerod, sr., had suspended business some time ago, and instead of assigning had taken a position as driver and had started methodically to pay off the liability.

MESSENGER KILLS HIMSELF.

Claude May Was Short in His Accounts About $600.

Halifax, N. S., Dec. 12.—Claude H. May, messenger in the Bank of British North America, committed suicide Saturday afternoon by shooting himself through the head with a revolver. He was 39 years old and a native of Nottingham, England. The reason ascribed for the act is that he is short in his accounts. Just how much is not known, but the amount is placed at around $600. The crime was committed in a drug store where he had gone to ask for a drink of water.

Seymour, Admiral of the Fleet.

London, Dec. 12.—King Edward has approved the appointment of Admiral Sir Edward Hobart Seymour, K.C.B., to be admiral of the fleet on the retirement of Admiral Salmon in February. Vice-Admiral Sir Lewis Anthony Beaumont will succeed Admiral Seymour in the Devesport command. Prince Louis of Battenberg will become commander of the second cruiser squadron.

Countess Wants Divorce.

London, Dec. 12.—The Countess of Stair, who resides at Cadogan Terrace, London, has raised an action in the Edinburgh court of sessions for divorce on the ground of desertion of the Earl of Stair.

POLICE COURT.

Frank Meehan was once more before Police Magistrate Dumble this morning on the same old charge of vagrancy. He was discharged, but warned that his next appearance in police court would mean a term in the Central. The magistrate did not send him to the local jail as there is no work to do there and the place is full of men who find it a comfortable winter boarding house.

The charge of seduction laid against John Roe, of Lakefield was withdrawn and the young man was allowed to go.

For Sale or to Rent.

RESIDENCE FOR SALE
ON BURNHAM-ST. (Ashburnham.) Large and commodious. Acres of ground, extending to river. Stable, etc. DENNISTOUN PECK, KIRK & STEVENSON. 6128

THE PIPE BURST.

And the Damp Spoiled the Decorations in Miss Warner's Kindergarten Room.

The pupils of Miss Warner's Kindergarten Class at the Central school were saddened this morning by discovering that a pipe in connection with the steam heating system had burst, and made a sorry spectacle of the Christmas decorations of the room. These they had taken great pains in arranging, and viewed their work with considerable degree of pride. This morning it was all spoiled. The contents of the supply room adjoining were also damaged to a great extent. The kindergartners were dismissed for the morning, while the pipe was being repaired.

YARDMAN WAS INJURED.

Thomas Smith, a yardman in the employ of the C.P.R. at Havelock, met with a serious accident this morning. About three o'clock, it appears, he had just adjusted a switch, and was stepping over the tracks, when his right foot was caught in a frog. A shunting engine was right upon him, and before he could extricate himself, it caught his limb in such a way as to inflict a compound comminuted fracture of the limb, below the knee. It was a very painful and serious injury, and Smith was brought to Peterborough on the local train this morning, and placed in Nicholls Hospital, where Dr. Young and Dr. Gray attended him. It is not thought that amputation will be necessary. Smith is 21 years of age, and the son of Conductor D. Smith, of the C.P.R. He is unmarried.

THEY CLEARED $1142.13.

The three days' World's Fair, held in the Opera House recently, under the auspices of the ladies of St. John's church, resulted in the ladies raising a sum of $1,142.13 toward the building of the proposed new rectory. In other words this is the sum cleared after all expenses are met. The total receipts were $1,339.13 and the total disbursements $197.00, leaving a net gain of $1,142.13. The ladies met this morning at the residence of Mrs. K. Eardley-Wilmot, who originated and directed the enterprise and gratification was expressed on all sides at the handsome returns. All the expenses have been promptly met.

The Committee of Management of the World's Fair express appreciation of the very kind favors extended them by the following firms:

John Crane.
Bell Telephone.
Fuel & Cartage Co.
McPherson & McGregor.
J. J. Turner & Son.
E. F. Mason & Co.
W. H. Hamilton.
Mr. Gliddon and 57th Band.
Mr. Joseph Halpany and orchestra.
W. H. Bradburn.
Peterborough Hardware Co.
Albany Club.
Messrs. Morris, Roberts and Wheeler, carpenters.
The three daily papers.

A donation of [illegible] from the Imperial Extract Co., Toronto is also acknowledged with thanks.

In washing woolens and flannels, if you'll try Soap D powder, will be found very satisfactory.

A Club Bag Or a Suit Case WHICH?

We have them at all prices.

LADIES' SHOPPING BAGS and PURSES
CHILDREN'S SLEIGHS.

Everything we have could be turned to good account as a

CHRISTMAS GIFT

B. SHORTLY, Sign Horse at the Door, George Street.

Coal and Wood

ALL SIZES—BEST QUALITY—FULL MEASURE.

ROBT. HICKS & CO'Y

YARDS AND OFFICE

Corner of Murray and Bethune Sts., alongside G.T.R. track—Phone 48

North St., at Delaware Ave.

The
Lenox Hotel
IN BUFFALO

High-Grade Modern Construction. Fire-proof throughout. European plan. Rates $1.50 per day and upward. Room reservations can be telegraphed at our expense

GEORGE DUCHSCHERER
PROPRIETOR

You Cannot Detect One
Single Worthless Leaf in

"SALADA"

Ceylon Natural Green tea. It is absolutely pure. It is without doubt the best green tea in the world to-day. Sold in sealed lead packets the same as the celebrated "SALADA" Black tea. By all grocers.

GIVEN THE HIGHEST AWARD AND GOLD MEDAL AT ST. LOUIS EXPOSITION, 1904

THE ONLY RANGE

That fills all expectations are those sold by us.

The men who make the Ranges we sell learned by experience where other ranges were lacking, and then made an improved Range that does away with all deficiencies of others.

If you need a Range, Stove or Heater, do us the favor and yourself the service to see what we offer.

Adamson & Dobbin
'Phone 460 162 Simcoe st.

NEW
Telephone Directory

The Bell Telephone Company of Canada

Within a short time have a New Subscribers' Directory for

The District of Eastern Ontario

Orders for new connections, changes of address, changes in firm names, should be placed with the Local Manager at once to ensure their appearance in this book

F. W. DOAN Local Manager

CANADIAN PACIFIC RAILWAY

EAST	ARRIVE	DEPART
Norwood, Havelock, Ottawa, Montreal	6.10 p. m.	11.35 a. m
Indian River, Norwood, Havelock	7.15 . m.	7.55 p. m
Norwood, Havelock, Kingston, Ottawa, Montreal, Portland, Boston	6.10 a. m.	12.55 a. m.
WEST		
Toronto, London, Detroit, Chicago	11.20 a. m.	6.10 a. m
Toronto and intermediate	7.15 p. m.	7.15 a. m.
Toronto, London, Detroit, Chicago	12.20 a. m.	6.10 p. m
Toronto, North Bay, Port Arthur, Northwest	11.35 a. m.	6.10 p. m

GRAND TRUNK RAILWAY SYSTEM
RAILWAY TIME TABLE

	Arrive	Depart
Lindsay, Orillia, Midland, Gravenhurst, North Bay, Sturgeon Falls and Toronto	11.45 am 9.00 pm	5.20 pm 8.30 am
Port Hope, Toronto, London, Detroit, Chicago & West, Niagara Falls, Buffalo, Cobourg, Montreal and East	8.20 am 4.33 pm	11.45 am 9.05 pm
Toronto, Lindsay, Stouffville Uxbridge and Markham	10.20 pm	.20 am
Lindsay Local	8.15 am	2.00 pm
Hastings, Campbellford, Madoc, Belleville, Kingston Montreal and East	8.10 am 8.40 pm	8.30 am 2.00 pm
Lakefield	10.00 am 5.05 pm	8.30 am 12.05 pm

THE CORPORATION OFFICERS

Geo M Roger, Esq., Mayor.
S R Armstrong, Clerk.
Felix Brewnscombe, Treasurer
E H D Hall, Town Solicitor.
D W Dumble, K C, Police Magistrate
Geo I Rogers, Chief of Police.
T A S Hay, C. E., Town Engineer
W J Green, Tax Collector.
Dr. Bingham, Medical Health Officer.
W F Miller, Relief Officer.
Thos Rutherford, Chief of the Fire Brigade

TOWN COUNCIL

Geo M Roger, Esq., Mayor; Aldermen—Messrs. R F McWilliams, Henry Best, Frank Adams, Joe Batten, Wm Scott, Henry Rach Wm Johnston, Robt Clinkskill, Jas Edgecumb Robt Dickie, E P Mason, M J Morrison

Monkey Brand Soap cleans kitchen utensils, steel, iron and tinware, knives and forks, and all kinds of cutlery.

The Daily Review

MONDAY, DEC. 12, 1904.

THE COMING COUNCIL.

The retirement of several good men from the Town Council, after years of honest service, emphasizes the need of selecting others equally capable to fill their places. The municipal committee of the Board of Trade, with commendable enterprise, has taken the matter up and a meeting will be held to-morrow night to consider the question.

Peterborough cannot afford to have other than a wide-awake progressive and active council. This is of the utmost importance. It is true that the rewards of municipal office are small; that men often give their time, talent and attention to the affairs of local government and in the end meet with nothing but criticism—at most—scant appreciation.

It is a duty, however, that someone must undertake and every public spirited citizen should be prepared to devote some time to the advancement and welfare of the community. It is of the highest importance that a spirit of self-denial should be exercised, and, when duty calls a man to perform a certain task in the interest of his fellows and his place of residence, he should not shirk the responsibility and obligation. The municipal committee has suggested certain suitable men as candidates, but it appears that, with almost one accord, they state that it is impossible for them to enter the municipal arena under any consideration. They say—many of them—that they cannot spare the time. This is hardly a sufficient justification for refusing a public position. The claims of the municipality are great and must be attended to. Perhaps it is the practice of canvassing that makes so many shrink from aspiring to public office. They do not mind giving the office the necessary attention, but their manhood rebels at the thought of having to go around from door to door, hat in hand, beseeching the ratepayers for votes, and humbly soliciting the privilege of serving them. Perhaps, if some good business and professional men, mechanics and others, were assured that they would not have to canvass, that their friends would look after the work of organization for them, many who now decline would consent to allow their names to go on the ballot paper.

In many places it seems difficult to induce representative men to enter municipal life, but all efforts to have them come out should be made. Two weeks from today is nomination day and no time should be lost. Ratepayers should be on the move to see that competent men are selected, and, once they have consented, every effort should be put forth, on the part of those having Peterborough's best interests at heart, to see that they are elected. Every public man welcomes fair, open, honest criticism of his acts but there should not be petty, narrow-minded, constant fault-finding over matters picayune, and if some of those who are so eager to criticise were equally ready to offer their services, perhaps there would be fewer complaints made, and those persons would see how difficult it is to please everybody and make certain limited appropriations in the various departments of civic government satisfy all the increasing and ever present needs and claims.

Let all cultivate a broader and more tolerant spirit, rise above selfishness and intrigue and seek to induce business men, mechanics and others who have made a success of their own affairs and given some consideration to municipal problems, to become members of the Council, and take their share of the responsibility and sacrifice in moulding the destinies of a town that has made wonderful progress and will continue to do so under proper guidance and well directed united, energetic work.

PRETORIA HONORS KRUGER.

Hearse Escorted By Former Troops and Many Building Draped.

Pretoria, Dec. 12.—The funeral train bearing the remains of former President of the Transvaal Kruger arrived here Saturday, and an imposing ceremony attended the removal of the casket from the train to the hall in which the body will lie in state.

The hearse, which had been specially constructed for the occasion was escorted by a uniformed bodyguard, composed of former members of the Boer artillery and police. Preceding the cortege was Generals Botha, Smuts, Delarey, Dewitt and other Boer leaders, who were followed by the town councillors and burghers.

The streets along the line of the funeral march were lined with thousands of spectators, who paid respectful homage to the dead President. Flags throughout the city were at half-mast, and many buildings were draped in mourning.

Vessel Stopped and Searched.

Perim, Aden, Dec. 12.—A boat from the British cruiser Fox yesterday afternoon boarded the British steamer St. Leonard's, credited with carrying coal for the Russian second Pacific squadron, and brought her into port. After an inquiry she was released and resumed her voyage to Mozambique.

THE AWFUL PLACE OF UTTER GLOOM

Hell is Full of Hopeless Tasks and Unsatisfied Longings.

PLACE OF BITTER MEMORIES.

"Where All the World Dissolves and Every Creature Shall be Purified—All Places Shall be Hell That Are Not Heaven"—Sermon by Rev. E. A. Langfeldt.

"From the awful place of doom,
Where in rayless outer gloom
Dead Soul's lie as in a tomb,
Save us, holy Jesu."

The prayerful words of the verse above quoted constituted one of the underlying thoughts of an earnest sermon delivered last evening in St. Luke's church by Rev. E. A. Langfeldt. His subject was "Hell", and the text was the prayer-book version of Psalm 9:17, "The wicked shall be turned into hell and all the people that forget God." The sermon was a clear, well-applied exposition of Scriptural teaching.

HOPELESS EXISTENCE.

"A great poet describes the gate of hell as bearing the inscription," said the speaker—'All hope abandon ye who enter here.' This is the true character of hell. It is an existence utterly hopeless: an existence of hopeless tasks, unsatisfied longings and bitter memories. However varied our fortunes may be in this life, there is always the hope of better things to come. The repentant sinner looks for pardon, the sick man for recovery, the poor man for brighter fortunes. In this life, we know that God will hear us, but in hell, we have gone away from God and there is no hope.

The Bible does not say much about hell, for the same reason that it does not tell us much about heaven; language fails to reveal the horrors of the one or blessedness of the other. People shrink to talk about hell, and there are many good people who disbelieve its existence. It is an easy belief, and a happy one, because it will relieve us of all the horrors that an unholy, sinful life will give us. But, if we give up hell, we must also give up heaven, since the same God has told us about both in plain language. Those who know and love God have a foretaste of heaven; he will comfort support and strengthen them in the midst of life's changes and chances. Those who forget God in this life have a foretaste of hell, since to be without God and with sin, is to be in hell, and the men or women who have not the love of God, have an incipient hell within them. Here our sin may appear sweet and pleasing for a season, but in hell, the sinner's eyes will be opened and he will understand how hateful and bitter a thing sin is. The drunkard's thirst, the angry man's fury will be there yet, but will bring no pleasure with them. What is now a pleasure will then be a curse.

THE GREATEST MISERY.

Probably the greatest misery of hell, next to banishment from Almighty God, will be the bitter memory of the past, the recollection of what might have been, the consciousness that it is our own fault we are in hell and not in heaven. Who shall describe the vision of a misspent life, which will haunt the memory of the lost? The wicked will surely find themselves in utter misery, having lost the love of God and His people.

It is not only of the hardened, despised sinner of whom the text speaks. People often put aside the terrors of hell, as having no concern for them, because they are not the wicked—murderers, adulterers, blasphemers and thieves. But they have neglected the last part of this text—"All the people who forget God"—the self righteous hypocrite who comes to Church on Sunday and cheats his neighbor during the rest of the week; the man whose religion is only a sham, and who never loves God or walks in the way of his commandments; all who will not humble themselves before God, who in their insolence and pride look upon themselves as being superior to their fellow creatures; frivolous sons and daughters of fashion who will go to church as to a concert, because it is the fashion. These are the people for whom future we tremble. I have little fear for the future of the drunkard the murderer the adulterer the thief, because I believe they will repent far sooner than the other class. I do tremble for those religiously unconcerned people who outwardly make a great show of their religion and of their churchmanship but who inwardly will not allow the Lord Jesus Christ to be enthroned in their hearts as a personal Saviour. Remember that unless we have the love of God in our hearts unless God rules all our actions, and all our desires, our life on earth will be utterly nothing and there will be no chance whatever for the entrance into heaven.

TIME TO PREPARE.

There is a time to get ready and time to lose, and the time to prepare ourselves for the life to come is now. No one—without exception— may be lost if he wills to have it so. God will not force salvation on you. It is offered as a gift. Without repentance, that precious Blood purchased for us will be of no avail. He died for us and the unpenitent sinner will not be able to avail himself of this benefit. Death will come, judgment will follow, eternity must be spent in heaven or in hell."

The speaker concluded with an earnest application of the Scriptural message.

Kidney Disease for Twenty Years

Mrs. Caswell Reid, Orrville, Muskoka, Ont., writes:—"For nearly twenty years I was troubled with kidney disease, and have recently been completely cured by using three boxes of Dr. Chase's Kidney-Liver Pills. I have tried a great many remedies but never seemed to get anything to do me so much good until I used these pills."

GOOD BUILDING MATERIAL.

Sand Lime Brick Has Been Used in Germany for Thirty Years.

Mr. Ross Mortimer Leggett, of Lindsay, was in town to-day. He holds the Canadian patent rights on the Kommick system of sand lime brick manufacture, and is actively identifying himself with the organization of a local Company to undertake the establishment of the industry here.

Mr. Leggett states: 'This system of brick manufacture has been in existence in Germany for 30 years, the government using it in military buildings, fortifications, canals, and such like. The industry has been successfully launched in the States, and Peterborough will be the first place in Canada where it is to be located. The high price of lumber and other materials has had the result of turning attention towards sand lime brick, which has been thoroughly tested. Mr. R. F. McWilliams, who is at the head of the movement here, I understand, was in Michigan last month and was well pleased with what he saw, the material being largely used. No fuel is required in the manufacture of the brick a pressing process being all that is necessary. There is an abundance of raw material in this vicinity, and we expect that our company will have things in shape to begin operations with the opening of spring."

MR. HENRY A. MOORE

The Popular Liberal-Conservative Candidate in East Peterborough for the Provincial Legislature.

Severe Cold in the Chest.

"My fourteen-year-old-boy had a very severe cold in the chest last winter and I really thought he was going to die. He coughed nearly all the time and sometimes would spit up blood. I can positively say that he was completely cured by two bottles of Dr. Chase's Syrup of Linseed and Turpentine, and he has not been troubled since."—Mrs. J. Provost, Renfrew, Ont.

FOUND WITH THROAT CUT.

Financially Embarrassed, a Lindsay Agent, Ends His Life.

Lindsay, Dec. 12.—On Tuesday evening George M. Metherell, aged 50, and for a long time a resident of this town, was missed from his home. Saturday morning some children discovered his body lying on a pile of stones in the rear of the lot adjoining his own. His throat had been cut and a razor lay under the body. Mr. Metherell for years conducted a bookstore in this city. Of late he was employed by Nelson & Son, fancy goods dealers, Montreal. A couple of weeks ago he became financially embarrassed and lost his position. A day or two before he disappeared a doctor found him in an extremely nervous condition. Deceased had expressed an intention of committing suicide. Coroner Burrows will hold an inquest on Tuesday night. Mr. Metherell leaves a wife and several quite young children. He had considerable insurance on his life

Jumped to His Death.

Hamilton, Dec. 12.—W. P. Harkin, corresponding clerk in the local branch of the Bank of Montreal, jumped out of a window at the asylum Friday night and was instantly killed. Coroner Griffin held an inquiry Saturday afternoon, and the jury brought in a verdict to the effect that Harkin had killed himself while his mind was temporarily deranged. Harkin was an Englishman about 30 years of age.

Stricken With Paralysis.

Mrs. W. R. Sutherland, St. Andrew's, Man., writes:—"I was stricken with paralysis and lost power of the tongue and left leg. For six months I obtained no relief either by doctors' prescriptions or other medicines. My husband got me Dr. Chase's Nerve Food, which has revitalized my nerves and given me full power of the paralyzed parts I am strong and well now, thanks to this great medicine."

The Daily Review

Is for sale each evening at the following places:—

Braund's Grocery, 111 Park street.
Gobeen's Grocery, 290 Rubidge street.
Green Bros.' Grocery, 352 Charlotte street.
Manico's Grocery, corner Mark and Elizabeth streets, Ashburnham.
Edgecumbe's Grocery, corner Antrim and George street.

AGENTS OF THE REVIEW.

Money may be paid to and subscriptions left with the following gentlemen who have kindly consented to act as agents for THE REVIEW:—
Keene.... Dr. A. M. Shaw, Victoria Drug Store
Hastings..... Walter W. Fowlds, News Agent
Norwood..... D. H. Booth

SOME POINTERS ON CHEESEMAKING

Addresses Delivered to the Factories at Annual Meeting.

THE COOL CURING SYSTEM.

Form of Agreement Between Department and Salesmen of Factories Results That Were Highly Successful—Firms Prefer Cool Cured Cheese.

During the past few weeks the cheese factories on the Peterborough Board have been holding their annual meetings, and unusual interest has been given these by addresses which have been given by Mr. N. G. Somerville, a representative of the Dairying Service Division, Ottawa. Much information of value to cheese makers and patrons was given at the meetings held, and beneficial results must accrue to an industry which has assumed large proportions in Ontario, and in relation to which the Peterborough Cheese Board occupies a very high standing.

Mr. G. A. Gillespie, of town, was appointed by the Board to arrange for the meetings. Following is a list of factories visited, the number present, and the gentlemen presiding at each.

MEETINGS HELD.

November 28th, afternoon, Indian River, chairman, F. Moher; cheesemaker, G. Rancer; attendance, 65. November 28th, evening, Shearer, chairman, S. Armstrong; cheese maker, Jas. Hogan; attendance, 75.

November 29th, afternoon, Lang, chairman, R. Humphries; cheesemaker, W. Weir; attendance, 45.

November 29th, evening, Keene, chairman, Jas. Drummond; cheesemaker, W. Anderson; attendance, 70.

November 30th, afternoon, Peterborough, chairman, president of factory, cheesemaker, W. S. Wood, attendance, 35.

November 30, evening, Maple Leaf, chairman, president of factory; cheesemaker, George Brooks. In connection with this meeting, an oyster supper was held and thoroughly enjoyed, especially by the two gentlemen who were visitors. Attendance, 75.

December 1st, afternoon, Bensfort, chairman, president of factory; cheesemaker, J. P. Andrews; attendance ,50.

December 1st, evening, Fraserville, chairman, W. G. Fisher; cheesemaker ,E. J. Cline; attendance, 85.

December 2nd, Cavanville, chairman, S. Ferguson; cheesemaker, J. Fotheringham; attendance, 30. It was explained that a Farmers' Institute meeting in the vicinity had lessened the attendance.

December 2nd, evening, North Smith chairman, W .J. Northey; cheesemaker, Thomas Borland; attendance, 100. An entertainment at North Smith in the evening provided special attraction.

Monday, December 5th, Trewern, chairman, Thomas Braden; cheesemaker, John Chittick; attendance, 30.

December 5th, evening, Lakefield, chairman, G. J. Galvin, cheesemaker, T. E. Cline attendance, 50.

Tuesday, December 6th, Pine Grove, chairman, W. J. Davies; cheesemaker, R. H. Little; attendance, 40.

December 6th, evening, Young's Point chairman, Andrew Wilson, cheesemaker, Samuel Young; attendance, 60.

Wednesday, Dec. 7th, East Emily, chairman, W. Dyell; cheesemaker, George Ward; attendance, 50.

Wednesday, December 7th, evening, Missing Link, chairman, Jas. Middleton; cheese maker, J. H. Sutton; attendance, 75.

In the factories visited the average number of pounds of milk to produce a pound of cheese was 10.70, and the average price paid for the same was 8 1-8 cents. Mr. Somerville's addresses, with a few variations to suit local conditions was the same at each factory.

NOTICE OF IMPORTANCE.

Postmasters to be Careful Respecting Parcels for Great Britain or Any Foreign Country.

A despatch from Ottawa says:—

A notice which is of great importance, now that the Christmas season is approaching is being sent to postmasters, throughout the country, directing them to be careful to see that all parcels for Great Britain or for any foreign country be accompanied by a customs declaration as to the contents and value of the parcel, and that the parcel be fully prepaid. The regulation has been in existence for many years, is, in fact, as old as the parcel post conventions themselves and is enforced by foreign countries and not by the Canadian department. All foreign countries insist in their parcel post conventions, first, that parcels shall be fully prepaid before they are accepted by a postoffice, and second, that each parcel shall have affixed to it a customs declaration which will enable the customs authorities of the country to which it is addressed to settle the question as to whether it is dutiable or not, and what duty should be collected, thereby enabling them to deliver the parcel to the addressee without the loss of time which enquiry must necessarily incur. If either requirement is neglected the Postoffice Department of Canada has no choice but to send such a parcel to the dead letter office and open correspondence with the sender, if known, and, if not, with the addressee, which leads in many cases to a delay of some weeks.

Lever's Y-Z (Wise Head) Disinfectant Soap Powder is a boon to any home. It disinfects and cleans at the same time.

For Wee Folk as well as Big Ones

"Grown Ups" have no monopoly on

Mooney's Perfection Cream Sodas

Children take to these delicious crackers like they do to bon-bons. There's an appetizing crispness—an inviting deliciousness about them that is simply irresistible.

Wholesome and nutritious, too. Just the food for little ones to make them grow. At your grocer's—in the moisture-proof boxes.

The Daily Review

MONDAY, DEC. 12, 1904.

KILLED IN A FLASH.

Workmen Run to Escape Dynamite Explosion, But Rock Blown 700 Feet Away Catches Two of Them.

Halifax, Dec. 12.—A dynamite explosion on Saturday at Lockport, on Mackenzie and Mann's construction work, killed two men and seriously injured a third. The dead are: Mark Day of Lockport, and a man named McFadden of Port Hastings, C.B. The injured man is Ernest Blades. The circumstances are peculiar. The men were warned and retired to what they considered a safe distance, more than 700 feet away. The blast was then discharged and the group of men were startled to see a stone flying in their direction. They started to run, but an instant later the mass of rock struck McFadden in the back, and glancing, struck Day on the legs, completely severing one leg and mangling the other. Both men died in a couple of hours. Blades lies in a precarious condition.

TWO BOYS GOES THROUGH ICE.

Double Drowning At Port Colborne Inside New Breakwater.

Port Colborne, Dec. 12.—Two boys, Harry Ashenden and Norman Gilmore, aged 12 and 14 years respectively, were drowned yesterday morning while skating on the lake inside of the new breakwater. Their bodies have been recovered.

Two Burn to Death.

Quebec, Dec. 12.—A despatch from St. Jean, Port Joli, L'Islet County, announces the destruction by fire Saturday of the dwelling house of Alfred Duval and the burning to death of two of his children, a girl and a boy, aged 5 and 2 years, respectively, who were the only occupants of the house at the time. Their charred remains were recovered yesterday morning.

Dead In Gas Filled Room.

Toronto, Dec. 12.—On his way home, evidently from Manitoba to Dutton, D. J. McIntyre met death by asphyxiation in the Daly House during Saturday night. Alarmed at his non-appearance his room door was forced open Sunday evening, and he was found dead. The gas jet, which was in good order, was turned full on. There was an electric bulb in the room as well. Deceased was about 35 years of age.

Saved From the Falls.

Niagara Falls, Dec. 12.—Floyd Humbert slipped while at work on a cofferdam of the Canadian Power Co. and fell into the river where the deep current races to the falls. Workmen got ropes and ran down the bank after him. He went under twice and it seemed that nothing could save him from the plunge over the precipice. However, he grabbed a rope and was pulled ashore. He lives at No. 223 Third street.

Died From Injuries.

Stratford, Dec. 12.—Wm. Robertson and George Leinweber were badly injured in the G.T.R. yards here early yesterday morning. The former died last night in the hospital.

January 24 Or 31.

Hamilton, Dec. 12.—An Ottawa despatch to The Times of this city says: The general elections in Ontario will likely take place on Jan. 24 or 31. This has been definitely settled. There will be no fighting of bye-elections.

Good Old Stories.

"There's no doubt about it; he is getting on in politics."

"He hasn't done anything in particular."

"No. But they are telling the same anecdotes about him that they used to tell about Henry Clay and Daniel Webster."—Washington Star.

Their Start.

"Where did they go on their honeymoon?"

"To the hospital. You see, they had so many fool friends."—Chicago Record-Herald.

RHEUMATISM

quickly yields to the healing, soothing power of

Griffiths' Menthol Liniment.

It penetrates muscles, and strengthens, and removes every vestige of pain. 25c. a bottle. At druggists, or postpaid.

Griffiths Bros. Chemists Co., 355, Toronto, Ont.

RAISE BLOOD RED FLAG

St. Petersburg Populace in Revolt On Sunday.

Bosses Down in Fight With Police - People Used Cudgels and Officers Flat of Their Swords in the Riots - A Lively Two Hours in the Russian City—Progress of the War—Japs Still Battering Port Arthur Ships.

St. Petersburg, Dec. 12.—A popular anti-Government demonstration, the participants in which included large numbers of students of both sexes, began at mid-day in the Nevsky Prospect and lasted about two hours yesterday. Hundreds of police and mounted gendarmes, which were hidden in the court-yard of the public buildings, emerged suddenly and charged the crowd at full gallop, driving the demonstrators in headlong confusion and screaming with terror upon the sidewalks and into adjacent streets. This led to serious encounters, fifty persons being more or less severely injured. Large numbers were arrested. Not since the riots of 1901, when Cossacks stretched across the Nevsky Prospect, from building to building, charged down the boulevard from the Moscow station to the Neva, has the Russian capital lived through such a day of excitement as this.

Blood Red Flag Shot Up.

Towards 1 o'clock the workmen and students seemed to swarm toward the corner of the Hotel Europe, opposite the Kazan Cathedral. The police tried in vain to keep back the human tide. Then when there was not a single mounted policeman in sight, from the heart of the thickly-wedged crowd a blood red flag suddenly shot up. It was the signal. Other flags appeared in other parts of the crowd, waving frantically overhead, and they were greeted with a hoarse roar: "Down with autocracy!" The students surged into the street singing the "Marseillaise." Dismounted police made a single attempt to force their way into the crowd to wrest the flags from the demonstrators, but the students and workmen, armed with sticks, stood close and beat back their assailants. Then like a flash from behind the cathedral came wheeling a squadron of gendarmerie.

Women Especially Fierce.

The doors of adjoining courts were thrown back and battalions of police came out. A double squadron charged the flank of the demonstrators with drawn sabres. Five other squadrons circled the mob, cutting through the fringe of spectators. The main wedge of the demonstrators stood fast only a moment or two. There was a sharp rattle of cudgels and sabres, though the wounds showed the police struck principally with the flat of their sabres. The women were especially fierce in their resistance. Many were struck and trampled and blood streamed down their faces. The police urged their horses fiercely into the crowd, driving before them those who resisted. The intense excitement lasted about 10 minutes, after which mounted officers kept the crowd moving.

Considering the sharp fight the rioters had put up the police acted humanely with the crowd. There were probably a hundred broken heads, and several were severely wounded, though none fatally, so far as is ascertainable. So far there have been over 100 arrests. The ferment continued all day and far into the night although only one or two other abortive attempts were made at demonstrations.

BATTERING RUSS FLEET.

Japs Continue to Drop Shells Into Port Arthur Fleet.

Tokio, Dec. 12.—The battering by the Japanese of the Port Arthur fleet continues, and there is little ground for expecting that they ever will again engage the Japanese. The battleship Sevastopol continues at anchor outside, but possibly returns to the harbor at night and anchors inside the outer boom, which protects her from torpedo boats. The recent heavy weather has given added protection to the vessel. In order to end the question of the future availability of the Russian warships the Japanese continue to drop shells into the sunken hulks. The whereabouts of the torpedo boat destroyers continues doubtful, but it is thought they are sheltering outside the harbor.

Russ Cruisers Sunk.

Washington, Dec. 12.—The Japanese legation has received the following cablegram from Tokio:

"Commander Naval Artillery reports bombardment Friday, set Bayan afire, which heeled to port twenty-five degrees, nearly capsizing. Retvisan and Poltava submerged at high tide to upper deck below conning tower. Pallada and Pobieda heel considerably to port and starboard respectively exposing hull below water line and in high tide the upper deck washed. Peresviet submerges in high tide up to stern walk at stern and torpedo tube at bow. Gilyak close to shore, listing considerably and believed resting on bottom. Sevastopol at dawn Friday removed from anchorage to outer roadstead, presumably for escaping shells."

A Jap Cruiser Sunk.

Tokio, Dec. 12.—The Japanese cruiser Saiyen struck a mine and sank Nov. 30. The majority of her crew were rescued. Finding that the Saiyen was making water rapidly the Akagi and the other Japanese ships launches turned their attention to rescuing the crew. Fifteen officers and 155 men were saved, but Capt. Tajipa and 26 others went down with the ship.

Curzon to Calcutta.

Calcutta, Dec. 12.—Lord Curzon has arrived here and will resume his duties as viceroy to-morrow.

"CHILTREN HUNDREDS"

BRITISH M.P.'S QUEER WAY OF GIVING UP THEIR SEATS.

None May Resign From the August British Parliament—How the Chiltern Hundreds Method Came to Be Employed on Occasion—By Accepting Position of Stewardship the Member Forfeits His Place in the House of Commons.

I would rather write about the Chiltern Hundreds than accept them, says J. H. Toxall, M.P., writing in a London paper, and must politely decline to consider the editor's request for this article a hint to resign my seat. Indeed, the British constitution forbids it, at your peril you pass the guarded gates of Westminster, a member cannot resign. By the unwritten law of the constitution it is once a member always a member, until death or a general election supervenes.

But there are devices, and this article should make clear to some of my fellow members a method by which they may incontinently disappear. The rash man who wins an election, pays for it, and going to Westminster pays for it again by finding himself a fish out of water, need not wait till the last gasp. He cannot resign, it is true; but there are expedients. He may go up in a balloon and vanish forever—as a member once did; he may absent himself from the House in a prolonged manner, as not a few have done; or he may accept a place of profit under

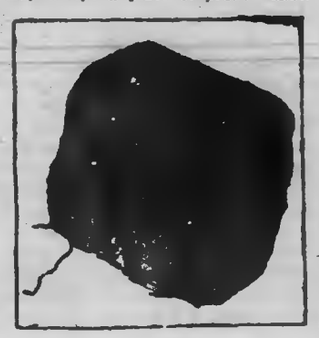

THE CHILTERN HUNDREDS.

the Crown, which is the mad ambition of many. But some such device he must adopt, the act of Parliamentary suicide which he may not perform, upon any pretext or consideration whatever, is freely and openly to resign.

It is this which lends to the Chiltern Hundreds their romantic Parliamentary charm. To the weary member of Parliament they seem an oasis in the sands, a green haunt of rest. The thoughts of the tired or badgered legislator turn gratefully upon certain hamlets and meads among the pleasant hills of Bucks. Bucks! The very name suggests the sylvan chase.

"I do not die," thinks the member; "I can't resign and the Government won't; but, thank heaven, there's a door of escape!"

Forthwith he accepts the Chiltern Hundreds and goes out from Westminster in peace.

That is, he accepts the stewardship of the Chiltern Hundreds themselves. The distinction accounts for the comparative rarity of the transaction. Could the Hundreds themselves be given and taken, same hundreds of us in the House would beg the gift.

For the Chiltern Hundreds comprise some of the fairest parcels of English soil. The river that laves them is the Thames; fine old market towns, bowery villages, splendid "seats of the mighty" and romantic memories cluster there. The Chiltern Hundreds are a type and microcosm of Old England herself; even to such a Western millionaire as the one who dwells among them the Chiltern Hundreds in fee would seem an inestimably precious gift.

But the Crown cannot grant them nor money purchase them. What the retiring member of the House of Commons gets in them is the brief tenancy of a phantom office, and an office which, however unreal, is incompatible with a seat in the Commons House of Parliament, for by a legal fiction—one of the many fossils which the strata of the constitution embed—the stewardship of the Chiltern Hundreds is still "a place of profit under the Crown."

There are several disqualifications in law for membership of the House of Commons, and among them "Rogers on Elections" thinks well to mention "mental imbecility" as one. That, of course, is a matter for the judgment of electors. But among the disqualifications is also the acceptance of "a place of profit under the Crown."

I need not say that this particular method of ejectment is a relic of one of the devices by which our forefathers made us free. The theory is still that a monarch must not be enabled to bribe a "Parliament man" by appointment to a lucrative post. If the Parliament man accepts such a post he cannot continue a member unless he obtains afresh the suffrages of his constituent electors. His seat must be declared vacant, a new writ of election must be sent out, and every precaution, in short, must be taken, to see that he shall not have been bribed into undue subservicency to the Crown.

The tug of war between Crown and Commons is as dead as Queen Anne, the last monarch who put hand to it, but the precaution survives. Because it survives Mr. Lyttelton, for example, had to submit himself anew to the opinion of the electors of Warwick and Lymington upon accepting that "place of profit under the Crown," the Colonial Secretaryship. Now the stewardship of the Chiltern Hundreds is also a "place of profit" in the eyes of the constitution, though it has long ceased to involve any duties or warrant any pay. Nominally it is still in the gift of the Crown, acting through the Chancellor of the Exchequer. When a member desires to take the opinion of his constituents anew by means of a bye-election the above notice appears in The London Gazette:

Treasury Chambers, March 22, 1904.

The Chancellor of the Exchequer has appointed —— to be Steward and Bailiff of the Chiltern Hundreds.

This being brought to the cognizance of the House of Commons, a writ of election is issued, and in the Votes and Proceedings of the House the following record appears:

New writ for the county of ——, in the room of (Chiltern Hundreds.)

The retiring member has put into operation once more a Parliamentary practice that is 155 years old.

Should a former member who thus ceases to be a slave of the division bell occupy some of his new stewardship he will find it a very delightful district indeed.

The Chiltern Hills are a range of chalk downs that gently undulate from Henley-on-Thames, in Oxon, through Buckinghamshire to Tring, in the County of Herts. Though the Chiltern Hundreds are three in number, they occupy only a part of this area, for a "Hundred"—a division of a county mentioned in Domesday Book—is supposed to have indicated the land occupied by a hundred families in eleventh century days.

The three Chiltern Hundreds are Burnham, Desborough and Stoke. Anciently, Burnham was Bonenham; Stoke, Stoches, and Desborough, Duftenburgh.

Camden records that the Chiltern Hills used to be clad in forests which were infested by imitators of bold Robin Hood, until an Abbot of St. Alban's arose in his wrath and cleared away both beeches and banditti. But a part at least of what we call Burnham Beeches is coeval with lawless times, when it was needful that the King should send some stout steward, "a good man of his hands," to harry the knaves and foster the true men of the region. Such was the origin of the figmentary stewardship, which ailing men of peace accept in our day.

Not one modern steward and bailiff in a score, I may safely warrant, was ever aware that his brief and phantom suzerainty extended over Eton and "Datchet meads, Magna Charta Island and Stoke Pogis, Chalfont, St. Giles and Chenies, Slough and Hughenden, Medmenham and Beaconsfield, Taplow and Burnham Beeches."

The three hundreds enclose a region of haunting memories and rural charm. Within the Stoke Hundred Charles I. lay prisoner to the army, and near by, as one of the revenges of the time, that terrible loyalist, Lord Jeffreys, of the "Bloody Assize," was to come to dwell.

A judge more nobly famous, Chief Justice Coke—the "Coke-Upon-Littleton"—had in this hundred his seat. At Stoke the poet of the "Elegy" passed his youth, and to Stoke returned for burial—by all report it was in the churchyard here that Gray heard "the curfew toll the knell of parting day."

Hard by lies the Hundred of Burnham. In a letter to Horace Walpole Gray wrote: "I have, at a distance of half a mile, through a green lane, a forest all my own—at least as good as so, for I spy no human thing in it but myself. It is a little chaos of mountains and precipices; mountains, it is true, that do not ascend much above the clouds, nor are the declivities quite so amazing as Dover Cliff, but just such hills as people who love their necks may venture to climb, and crags that give the eye as much pleasure as if they were dangerous."

Tradition reports that these beech trees—"those reverend vegetables," as Gray called them—were first pollarded by Cromwellian soldiers in search of gunstocks. Cromwell's Secretary for Foreign Correspondence, John Milton himself, was once housed not far away, and at Beaconsfield lived Waller, a poet of a different order. Milton left London in the time of the plague to live at Chalfont St. Giles, in the Desborough Hundred, and there complete the manuscript of "Paradise Lost."

A Milton of the tongue, Edmund Burke, was member for Wendover in 1768, and dwelt at Beaconsfield, a place which was to give a title to another famous Commoner, who lived at Hughenden.

Famous and infamous in its day was Medmenham Abbey, by Thames' side, in Desborough Hundred, where John Wilkes, Bubb Doddington and Charles Churchill practiced, with shameless license, the "Fais ce que tu voudras" which they wrote up over the door. By contrast, Chenies lies not far away, enshrining honorable memories of the great Russell family.

No doubt the other Stewardries which void or used to void, a Parliamentary seat would yield the investigator features of similar interest were they traced out; for the Chiltern Hundreds, in this respect, do not stand alone.

Empty "places of profit under the Crown" were once numerous. The Stewardships of Old Sarum and of the Manor of Poynings have fallen into Parliamentary desuetude; the Escheatorships of Munster and of Ulster were formally abolished in 1838.

The phantom offices of the kind which still remain in use are the Chiltern Hundreds, the Manors of East Hendred in Berkshire, and of Northstead and Hempholme in Yorks. The last three come into play when there are more than one or two applicants for freedom from Parliamentary duty at the same time.

The Manor of Northstead has become so archaic that even antiquaries and gazetteers of the eighteenth century do not catalogue it, but I believe it is now a suburb of Scarborough and affords a site for the barracks there.

So late as 1861 Lord Palmerston voided his seat by accepting the wardenship of the Cinque Ports. The legal and constitutional point in all these traditionary offices seems to be that, although they now carry no emolument, the warrants of appointment speak of "fees, rewards, considerations and profit" as though these perquisites were to be real.

The customs of the High Court of Parliament are full of picturesque anomalies and anachronisms like this.

THE DAYLIGHT STORE.

WHERE DO YOU BUY YOUR

Clothing?

This is a very important matter and still many men appear to think it of no consequence.

They buy just anywhere they happen to see something that strikes their fancy.

But there's a difference in stores, as well as in clothes.

Some stores go in for "cheapness," others for quality. Which do you prefer?

"You pay your money and take your choice." If it is smartness of style, perfection of fit, thorough reliability, at a fair price, you are after, then this is the Clothing Store for you. Buy a

Sovereign Brand Suit

and you will wear none other.

Lang & Maher

Clothiers and Furnishers to Men Who Know.

409-11 Geo.-st. Peterborough

EFFECTS OF CLIMATE.

Health and Energy Flourish Best in the Temperate Zones.

Grant Dexter in his book on "Weather Influences" says that "inhabitants of hot climates are usually listless, uninventive, apathetic and improvident. An equable high temperature, especially if moist, weakens body and mind. No long established lowland tropical people is a conquering race in the broadest sense of the word. For the inhabitants of the higher altitudes, even under the tropical sun, this may be true, for as we ascend the temperature lessens about 1 degree every 270 feet on an average, and even at the equator we may have a temperate climate. The most favorable temperature for health, which carries with it an aggressive energy which leads and which has led the world march of civilization, is about 45 degrees on an average, and this is found in the temperate races. From there have come the brawn and brain of martial conquest and intellectual attainment. The dominant peoples are shown between the latitudes of 25 degrees and 55 degrees.

"During the London fogs and on days when the weather is particularly depressing in the Bank of England certain sets of books, an error in which would be cumulative and produce disastrous results further on, are locked up and the clerks set to tasks less intricate and important in character. Experience has taught those in charge that the percentage of error increases many fold during such climatic conditions and that it is money in pocket to yield to them. The same necessity for cessation of certain lines of work during bad 'spells of weather' is recognized by the larger banking institutions in New York and the other eastern cities.

"It has been the universal experience of the superintendents of prisons and asylums for the insane that the persons in their charge varied so markedly with the meteorological conditions that no man could doubt that the relation between the weather and emotional states was any other than that of cause and effect. When asked, however, what definite conditions of the weather tended to be the most productive of emotional abnormalities no satisfactory answer could be made."

Tulip and Poppy Dangerous Flowers

The florist held a tulip in his hand. "Some people claim that a tulip has no smell," he said. "As a matter of fact, it has a dangerous smell. Take a tulip of a deep crimson color and inhale it with profound inspiration, and it will be apt to make you light headed. You will say and do queer things—dance, sing, fight, swear and so on. For two hours you will cut up in this way. Afterward you will be depressed.

"The poppy is another dangerous flower. A young woman of a nervous temperament, if she lingers among a bed of poppies, will grow drowsy, the same as if she had smoked a pipe or two of opium. In Asia Minor, where the opium manufacturers cultivate vast fields of poppies, tourists inspecting the beautiful flowers often become altogether incapacitated. They get so sleepy they can hardly talk. They reel in their gait. In some cases they have to be put to bed."

For Over Sixty Years

An old and well-tried remedy—Mrs. Winslow's Soothing Syrup has been used for sixty years by millions of mothers for their children while teething, with perfect success. It soothes the child, softens the gums, allays all pain, cures wind colic, and is the best remedy for diarrhoea. Sold by all druggists in every part of the world. Twenty-five cents a bottle. Its value is incalculable. Be sure and ask for Mrs. Winslow's Soothing Syrup, and take no other kind.

FOR XMAS WORK

Passepartout.
Brass Corners.
Sepia Pictures.
Colored Pictures.
"Cut Out" Cards.
Colored Mounting Papers.
Mounting Boards, all Shades.
Kindergarten Sewing Cards.
Drawing Stencils for Children.
Kindergarten Straws and Circles.
Japanese Table Cloths and Napkins.
Embossed Card Board in white and colors.
Raffia and Reeds for Basketry and Photo Holders.

These are a few of the materials we have in stock for Xmas work, and we have others that are not in the list. Open nearly every evening.

The Review Stationery Dept.

COAL

PEA COAL, Per ton, $5.50

EGG
STOVE
CHESTNUT } " 6.50

FOR THE BALANCE OF OCTOBER

Office open to 9 o'clock p.m. Phone 237. Call and see before buying your coal.

George Stevens

ACCOUNTS

We will thank all parties owing accounts to us to remit or call and settle at once. Any parties having accounts against us, will do us a favor by sending in their accounts at once, as we want to receive and pay all accounts before the end of the year 1904.

Respectfully yours,

J. J. TURNER & SONS

Tent and Flag Manufacturers,
Cor. George, King and Water-sts
Peterborough, Ont.

Telephone 180a, 180b, or 198, day or night. Electric cars pass our door.

IF you think of having something printed and have it well done, see the Review Job Department. Suggestions, Designs. Every care taken to please you.

H. LeBrun & Co.'s

Montreal Flyers.

If you want to buy Bargains you can buy them now at LeBrun & Co's. Such Clothing Values as are going here daily are bringing the buyers If you seek

Correctly Fashioned Overcoats

That will give you excellent service, you'll find it here. Bought at the Montreal Trade Clearing Sales for Cash, so we can sell

One-Third Off Regular Value.

Men's $12 and $14 Overcoats in Dark Grey Oxford, long, loose Raglanette style, shapely shoulders, with velvet collar, well lined and fit for any occasion..... **$8 and $10**

Men's Long Irish Frieze Ulsters, worth $11, for **$8**
worth $12 for..... **$9**

Men's Reefers, $2.50, $2.90 and $3.50.

Boys' Overcoats, storm collars.....**$2.50**

Boys' Reefers, storm collars.....**$1.50 and $2.00**

H. LeBrun & Co.

Two Entrances—396 George, 163-165 Hunter-sts.

Xmas Boxes.

TO SUIT EVERY AGE, OCCASION AND PRICE.

warm
Comfortable
Pretty

AT THE

Knitting Works

Come and make your choice while the stocks are full. Make a deposit and we will lay aside for you till you want them.

Nelson & Stapleton

Real Estate Agents

387 Water-st. Phone 325.

Property for sale, purchase or exchange.

BROCK STREET RINK

Season Tickets for the Brock Street Rink for the season of 1904-05, are placed on sale at the following places:—A. H. Stratton & Co's Store, John Nugent's Drug Store, W. A. Sanderson and the Examiner office.

Prices for tickets will be the same as in former seasons—$3.00 for Gentlemen, $2.00 for Ladies and $1.50 for Children.

SILVER FOR THE HOME

You will find our stock of Silver Pieces for the home selected with unusual regard for the taste and consideration of our patrons.

BREAD TRAYS
WAITERS
FRUIT BOWLS
SALAD BOWLS
ENTREE DISHES
VEGETABLE DISHES
CELERY TRAYS
SOUP TUREENS

Splendid variety and moderate prices prevail throughout Christmas shopping season.

W. A. SANDERSON & COMPANY,

Jewellers and Opticians.

ADAMS **THE LADIES' NEW STORE** ADAMS

Many Good and Useful Christmas Gifts to be Found at This Store.

KID GLOVES

Our Kid Gloves at $1.00 $1.25, $1.50 can't be surpassed in quality. Every pair guaranteed. We give with each pair a very handsome Glove Box, with the season's greetings, (free of charge.)

LADIES' LINED MOCHA GLOVES

A warm, comfortable Glove for the extreme cold weather at $1, $1.25, $1.50.

HANDKERCHIEFS

This Store is the one to buy your 'Xmas Handkerchiefs at. We are showing a large and beautiful assortment from 3c. up to $1.50 each.

Initial Silk and Linen Handkerchiefs

A full assortment of these popular 'Xmas Gifts for Ladies and Gentlemen at 15c., 25c., 50c.

LADIES' NECKWEAR AND BELTS

We are noted for our Belts and Neckwear Novelties, and the range that you will see here for the Xmas trade is truly beautiful, and our prices are the lowest. Many of the better qualities are boxed in individual Fancy Boxes.

UMBRELLAS AND PARASOLS

At this store will be found an elegant assortment of Ladies' and Gentlemen's Umbrellas, especially selected for the 'Xmas trade. Beautiful Handles, in Gold, Silver and Gun Metal, from $1 on up to $5.00.

There are hundreds of other useful articles which we cannot describe here. We would invite you to visit our store and convince yourself that we have what you are looking for, and at the right price.

Harry Adams

CEREAL MILL IS GOING.

Will Operate for Forty-eight Hours to Fill Local Orders.

The Cereal Company's big mill started up again in full operation this afternoon, and for forty-eight hours the staff of 400 hands will wear "the smile that won't come off." The run is for the purpose of filling domestic orders only, and until full time is resumed again, the mill will operate intermittently to meet the requirements of the Canadian trade only.

Mr. Robert Stuart, the Treasurer of the Company, is expected here this week. When questioned as to the statement that the low price and good yield of oats in the United States, was the cause of closing down, local officers stated that they knew nothing about it, and referred the interviewer to Mr. Stuart. The resolution passed by the Council offering to assist where possible, has also been forwarded to him.

BLOOD POISONING SET IN.

Death of Mrs. William Rodgers, of Fraserville.

Mrs. William Rodgers, of Fraserville, a lady held in high regard, and who had many friends here, died yesterday after an illness of about two weeks from blood poisoning. A small sliver had entered one of her fingers, and shortly afterwards it became evident that serious results were developing. She received every possible medical attention under Dr. Montgomery and Dr. Turner, of Millbrook, and hopes were entertained of her recovery. An unlooked for change set in, however, and yesterday death came.

Mrs. Rodgers was born in the Township of Hope and was 52 years of age. She is survived by a husband and three sons, Arthur, of the Gardner Printing Co., town, and Walter and Norman of Fraserville.

The funeral will take place tomorrow morning to Knoxville Cemetery, Hope Township.

J. H. McCLELLAN RESIGNS.

And Wm. Irwin is New President of the Fuel and Cartage Company.

Mr. J. H. McClellan, who for the past year has occupied the position of President and Director of the Peterborough Fuel and Cartage Company, resigned at a meeting of the shareholders on Saturday evening. Mr. McClellan's resignation was made necessary by his appointment to the position of Superintendent of the Trent Canal, the duties of which require his constant attention. Mr. Wm. Irwin was appointed to the vacancy. The other officers of the company are Wm. Buller, Manager and Director; A. J. McClellan, Secretary; John White, Treasurer. These with A. Parker and F. D. Kerr are the directors.

It will be remembered that the Peterborough Fuel and Cartage Company was formed in the spring of this year with an authorized capital of $40,000 and a paid up capital of $15,000. The new company bought out and combined in one the McClellan Coal Co., the Stevenson Coal Co., the Wills & Good Coal Co. and the Wm. Buller Cartage Co. The yards at the corner of Aylmer-st. and the C.P.R. contain sheds with a capacity of 5,000 tons of coal, andd there are situated on the premises large stables, a blacksmith shop, scales and office. It is one of the most complete outfits in Canada. The business of the company during the past year has grown to large proportions, the annual dividend being equal to 10 per cent of the paid-up capital. Still greater profits are looked for in the last half year's operations. Mr. Irwin, the new President, is a large shareholder and will capably fill the position to which he has been appointed new secretary appointed

T. A. S. ANNIVERSARY.

The fifth anniversary of St. Peter's Total Abstinence Society is to be celebrated by a grand concert in the Opera House on the evening of Monday, Jan. 9th. An excellent programme of music and recitations is being prepared for the occasion.

The founder of the Society, Rev. Father Frank O'Sullivan, of Lindsay will be presented with, and, it is expected, will give an address. The T. A.S. since it was formed in Peterborough five years ago had experienced remarkable growth and accomplished a great amount of good. The Society's rooms on George-st. have in that time, been extended and made more adaptable to purposes required, a library has been installed, a magnificent meeting hall fitted up, and everything has gone to show that the policy of the Society has been one of progressiveness along those lines which make for the best realization of its objects.

NEW SECRETARY APPOINTED.

For the last three weeks the Sunday afternoon meetings have been particularly encouraging, the average attendance having been 38. The talks have been practical and helpful, and the spirit of the meeting has been good.

The following committees will meet during the week:—

Devotional—Thursday at 5 p.m.
Educational—Saturday at 5 p.m.
Membership—Saturday at 5.30 p.m
Social—Saturday at 7.30 p.m.

Miss Ivah Fisher has kindly consented to take the place of the retiring secretary, Miss Lough, until the new building is ready for occupation. The Board feel deeply indebted to Miss Fisher, and bespeak for her the hearty support of the Association members.

Rich Cut Glass.

The largest stock of rich Cut Glass in Peterborough is to be found at [illegible]

COMMISSIONER COOMBS GIVEN HEARTY WELCOME

The New Commander of the Salvation Army Spent First Sunday Here.

Pleased to Return to Canada—Says Peterborough is a Town With Some Snap—Greetings Extended by Provincial and Local Officers, by the Clergy and Representatives of the Town—Great Day for Salvationists—Large Gatherings at Services.

The Peterborough corps of the Salvation Army yesterday extended a loyal welcome to the new Commander for Canada, Commissioner T. B. Coombs, who honored Peterborough with his presence on his first Sunday in Canada. The town also through its representatives cordially received the distinguished visitor, and ministers of town held out the right hand of fellowship. The Commissioner, accompanied by Colonel Jacobs, Chief Secretary; Brigadier Turner, Staff Captain Morris, of Toronto, and his daughter, Capt. Coombs, arrived from Toronto Saturday evening, and were met by the band and a large detachment from the local corps. A public meeting was afterwards held in the hall, and hearty greetings marked the occasion.

On Sunday morning the Commissioner addressed a large gathering on "Holiness." In the afternoon he was given a real Canadian welcome. Col. Jacobs was in the chair, and on the platform were the following representative citizens:—His Worship Mayor Roger, Aldermen Jos. Batten, W. J. Johnston, R. Hicks, M. A. Morrison, and R. F. McWilliams, Rev. Wm. Bennett, Rev. F. J. Scott, Mr. D. W. Dumble, Mr. J. W. Bennet, Mr. Adam Hall, G. E. Whiten, Wm. Might, J. J. Hartley and G. I. Rogel.

MAN WITH MISSION.

The meeting opened with devotional services, during which Staff-Capt. Morris favored the gathering with a vocal solo. There was great enthusiasm, and whenever the Commissioner's name was mentioned it was the signal for applause. When he entered the hall, the band joined in the outburst of welcome, and raising his hand the commander of a mighty Army in Canada said fervently, "God bless you all." He impressed the gathering as being a man with a mission, and with having the ability to enforce it. The Commissioner is an able speaker, his manner being fervent and impressive. No doubt under his leadership the Salvation Army in Canada will go forward to still greater victories than those which have been won beneath its banners throughout the Dominion of Canada. By the large attendance at yesterday's meetings it was evident that Peterborough was proud to do honor to the new leader.

Colonel Jacobs, in opening the programme of speeches, referred with pleasure to the fact that the Commissioner had been given a great welcome in Toronto, and he was sure that Peterborough would appreciate the favor of a visit on this, his first Sunday. The town was in the Eastern Jurisdiction, and Brigadier Turner was first called upon.

BRIGADIER TURNER.

The Brigadier esteemed it an honor, as first provincial officer outside of Toronto, to welcome the Commissioner into the battle. It was a great favor to have him visit Peterborough on practically his first Sunday in Canada. During the past few years the Salvation Army had been going over troublesome seas, but there had been a splendid leader. Glorious victories had been won under Commissioner Booth—their Julius Caesar. In her place he felt sure there had come a Napoleon, one whose reputation had gone before him. He was welcomed as a Christian man. In the days of higher criticism, it was pleasing to meet with one who, like Paul could say, "I know in whom I have believed." Commissioner Coombs had great desire for the salvation of his fellow-men, and for the spread of the religion of the Lord Jesus Christ. He believed not only in the theory of man and [illegible] as an actuality. The Commissioner was welcomed as an old-time Salvationist an old friend and warrior. It was an advantage to be constructed together on large principles, and the new commander had a large soul, was broad-minded and had great love toward God and man.

The speaker assurred the Commissioner that he would have the co-operation of the soldiers of all Eastern Ontario.

THE LOCAL CORPS.

Adjutant Jennings extended a welcome on behalf of Peterborough corps. What had been said of the province could be said of the corps. Pleasant memories remained of the time when Commissioner Coombs formerly laboured in Canada, and to him was due great thanks for the favor of spending practically his first Sunday in Peterborough. He was welcomed also because, not only of his appointment by the General, but it was the belief that it was of God Himself. The speaker was sure that the Commissioner's work would be greatly blessed.

Col. Jacobs pointed out that the Salvation Army was undenominational, and its doors were open to all. People of every class were welcomed.

MIGHTY ORGANIZATION.

Mr D. W. Dumble considered General Booth, the founder of the Salvation Army, as one worthy to be classed with Wesley, Luther and Knox. The mighty organisation of which he was head, had begun in humility, but finally had conquered the admiration of the Christian world. Every right-minded man would speak well of it. As the member of another church, and as an old citizen, Mr. Dumble extended a cordial welcome to the Commissioner. He urged his bearers to be true to their officers, to their Commissioner, and to the objects of the great Army to which they belonged.

COMMISSIONER COOMBS.

MINISTERIAL WELCOME.

Rev. F. J. Scott, on behalf of the people of Murray-st. church, and of himself, took pleasure in extending a hearty welcome. He had learned that the Salvation Army in Peterborough was a vigorous force, and he declared himself a salvationist. If his people of Murray-st church were not salvationists, they were good for nothing. He believed that he was their colonel, and was sure that the most pleasant relations would ever exist between that corps and the Salvation Army. Rev. F. J. Scott considered himself also as voicing the sentiments of the other clergymen of the town by wishing Commissioner Coombs every success in his work.

Ald. McWilliams was next called upon. He said he considered it a pleasure to join in the welcome on behalf of the town for two reasons—because of those from whom the Commissioner came, General Booth, and of those with whom he was going to work, constituting a mighty Army, doing great work not only in Peterborough and Canada, but all over the world. He hoped the time was not far distant when denominationalism would pass away and all churches would be in the Army, without divisions.

Rev. Wm. Bennet heartily endorsed the remarks of Rev. Mr. Scott on the matter of the representation of the ministers of the town. He also was a Salvationist, and agreed with the words of commendation toward the commanding officers and the work.

HEARTFELT GRATITUDE.

Commissioner Coombs was given a hearty welcome when he rose to address the people. He expressed his heartfelt thanks for the cordial welcome and for the presence of those who were representing the municipality. He had appreciated the kind words spoken. The Commissioner said that he was not a stranger to Peterborough, and was very glad to again stand in the barracks here. For five and a half years he had pioneered the work in Canada, and he count- [illegible]

CUT HIS THROAT

Lindsay Man Takes His Life With a Razor—Inquest to be Held.

Geo. A. Motheral, Lindsay, disappeared from his home on Adelaide-st. last Tuesday evening. His whereabouts was a mystery to his family and friends for several days.

On Saturday morning the mystery was unexpectedly solved. Several children were sleigh riding back of the stable on the Motheral lot when their attention was attracted by an object lying on a stone heap in the fence corner and partly covered with snow. Kicking this away they disclosed to view the body of George A. Motheral with his throat cut from ear to ear.

Coroner Burrows and Chief Nevison were notified and soon were on the spot. They found on the chest of the dead man the rusty and badly hacked razor with which the deed had doubtless been committed and came to the conclusion that the fatal wound had been self inflicted. An inquest was held on Saturday night.

The deceased was about fifty years of age and leaves a widow and family of six children.

REAL ESTATE IS ACTIVE.

Large Number of Properties Have Recently Been Sold—J. T. O'Connell's List.

The following is a partial list of properties recently sold by J. T. O'Connell & Co., Real Estate Brokers, 136 Hunter street.

HOUSES SOLD.

Jas Gormanly, house and lot 31 Union street, to Philip English, Emily.

H Nesbitt, house and lot 376 Brock, to A K. Richardson, Lakefield.

Wm Irwin, 5th Ward, house and lot 157 Rubidge street, to Geo. Spicer, Myrtle.

J. Hayes, house and lot 301 Park, to W. G. Freeburn, town.

Miss Regan, house and lot 669 Water, to W. Corbett, Verulam.

J. T O'Connell, house and lot 31 Walnut, to J. T. Morrison, Bobcaygeon.

H. Party, house and lot 220 London, to Jas Stewart, Otonabee.

Messrs. Hall and Hayes, house and lot 262 Simcoe, to C. Wood, town.

Jos. Succee, house and lot 111½ Aylmer, to John McCarthy, Rat Portage.

Jos Succee, house and lot 104 Aylmer to John Cummings, town.

J. J. Hartley, house and lot 199 Reid to Samuel Covert, Warkworth.

Jas Stubbs, house and lot 225 Dublin, to W. J. Doughty, town.

Alex. Rutherford, house and lot Concession, to M. J. Doughty, town.

M. Quinlan, house and lot 316 Dublin, to Jas. Pluard, Bobcaygeon.

Myles Henry, house and lot 317 Charlotte street, to A. Hanna, town.

Mr Bookout, house and lot 95 Aylmer, to Harry Bell, town.

C. B. Ford, house and lot 118 Cedar, to J M. Brooks, town.

C. B Ford, house and lot 10 Inverlea, to Miss B. Crowley, town.

Frank Murray, house and lot 294 Smith, to J. M. Brooks, town.

Jas Ryan, house and lot 199 Dalhousie, to J. M. Brooks, town.

S. G Greer, 5th Ward, house and lot Carlisle ave., to M. Mahony.

D. Hurley, house and lot Park, to LeVasseur.

W. Hurley, house and lot 40 Bonacord, to Alex Franks, Bannockburn

J. Alexander, house and lot 546 Downey, to Geo. Hill, Hastings.

Roger Torpey, house and lot Stewart street, 5th Ward, to Pat. Torpey.

E A Peck, house and lot Stewart street, 5th Ward, to Henry Cox.

J. Strain, house and lot Stewart street, 5th Ward, to Wm. Duncan town.

R. J. Chowen, house and lot 781 Water, to T. Grant.

Miss Delaney, house and lot 168 Dublin, to Ernest Mann.

Jas. O'Brien, house and lot 101 Rubidge to R. E. Davis.

D. O. Armstrong, house and lot 171 Antrim, to R. W. F. E. Davidson.

E. A. Turner, house and lot 22 Division, to Jas. Carey.

Abner Collins, house and lot 13 and 15 Cross street, to E. A. Tanners Lakefield.

Wm. Langford, house and lot McDonnell, to Jas. Hetherington, Lakefield.

W Boswell, house and lot Dufferin street, 5th Ward, to Jas. Burnot, North Monaghan.

Wm. Westlake, house and lot 575 Aylmer street, to W. Boswell.

Willard Caldwell, house and lot 544 Bethune, to J. Hart.

Mrs. Wm. McNern, house and lot Wolsley street, to Wm. Moher, Douro.

J. Johnston, house and lot 570 Gilchrist, to Chas. Reynolds, Ennismore.

FARMS SOLD.

Wm. Middleton, Smith, to Samuel Dickson, Minden.

Jas. Pluard, Smith, to Michael Quinlan, town.

J. J. Lang, Smith, to Jno. Hodge, Kendall.

Weston Fallis, Smith, to J. J. McCrea, town.

R. W. Davidson, Smith, to A. W. Skinner, Bomanton.

Jas. Sedgwick, Otonabee, to P. H. Harrison, Smith.

Mich. Mayesh, Otonabee, to F. F. Barrett, town.

Henry Stewart, Otonabee, to T. P. Armstrong, Otonabee.

Thos. Egan, Otonabee, to Thomas Buttar, Harwood.

W. G. Yelland, North Monaghan, to J. J. Herron, Cavan.

J. Kempt, North Monaghan to A. Gordon, town.

Herbert Seeley, North Monaghan, to Robt. Maitland, Lindsay.

J. A. Armstrong, North Monaghan, to Geo. Clarke, town.

R. and G. Nurse, Ennismore, to Jas. Killen, town.

Mrs. M. Moroney, Douro to Frank Ascott, Bancon Falls.

Mr. O'Connell states that everything points to a very brisk real estate business this winter. The demand for farms continues, and not a few inquiries are being received from out of town with regard to available property here. The past season has been a very busy one, and the above list of transfers gives an excellent idea of the activity in property. Mr O'Connell states that he has several large estates deals in prospect. Quite a number of the above transactions have not of [illegible]

CLARKE
MY FURRIER.

Every day brings us new Fur customers to take advantage of our specially prepared Xmas priced Furs It is only three weeks to Xmas, so do not put off until the last what you can better get to-day.

SIBERIAN MINK STOLE
Regular $15.00.
Special $12.50.

ISABELLA OPPOSUM SCARF
72 in. long, 6 tails.
Regular $18.00.
Special $15.00.

GREY LAMB STOLES WITH COLLAR
30 in. front.
Special $14.00.

ENGLISH CONEY SCARFS
72 in. long.
Special $4.50.

Money refunded if goods are not satisfactory.

Fred A. Clarke

DUTTON'S Twin Stores

Navel Oranges
Florida Oranges
Mexican Oranges
Grape Fruit
Celery, Lettuce and Radishes.
Fresh and Salt Fish
Fresh Eggs and Creamery Butter.
Turkeys, Geese and Chickens.

R. A. Dutton
Phone 204. 418-420 George-st.

Coal and Wood

The Best, Well Screened, Bright Coal all sizes, delivered promptly. All Lehigh. You get satisfaction using our coal.

FIRSTCLASS DRY HARDWOOD
NOW IN STOCK

J. E. A. FITZGERALD
Cor. Brock and Aylmer St.
Telephone 111

Keep Warm This Winter!

We have a nice line of Ladies' and Gentlemen's Chamois Vests, best quality of Chamois, English Felt Lined. Correct Styles, only $1.50 each. Make NICE XMAS PRESENTS. Chamois Chest Protectors for Children only 25c. each. Chamois Skins, all sizes, 10c., 25c., 50c., best quality.

H. H. EDMISON
Cut Rate Drug Store,
300 George St.

The Daily Review

MONDAY, DEC. 12, 1904.

PERSONAL

Mrs. Benjamin Shortly will not receive until the third and fourth Tuesdays in January.

Mr. H. H. Smith, of Winnipeg, a former Mayor of Peterborough, is renewing old acquaintances in town.

Mr and Mrs. H. P. Kennedy intend going to Toronto to spend the winter months. Mr. Kennedy has large business dealings in the Queen City. They will leave shortly after Christmas.

Mr. R. J Kidd, who is now located in Toronto, was in town over Sunday. He is carrying around with him an injured arm. On Thursday last he fell on the slippery pavement in Toronto and had the misfortune to turn his wrist.

Good music at the Brock-st. rink to-night. First skating of the season.

BAND AT THE RINK.

The Brock rink will be thrown open for the season tonight. There is an excellent sheet of ice, and doubtless a large crowd of skaters will take opportunity to enjoy a couple of hours' genuine pleasure. The 57th Band will be in attendance. Season tickets for the rink are on sale at Nugent's and Edmison's drug stores, Sanderson's jewelry store andt he Examiner office.

Very Complete.

China Hall's Stock is now complete for the Christmas trade and is the heaviest and most varied carried for years. Early shoppers will find a beautiful stock to choose from at prices that will please. Store open evenings. 2d1w

Hear the Meister singers, of London England, in the opera house to-night. Reserved seats 50c and 75c General admission 35c. This is the most famous quartette in England

Heating Stoves

Of all kinds to suit every person.

ARK STOVES
AIRTIGHT HOT BLAST STOVES
SELF FEEDING STOVES
BASE BURNING STOVES.

If you want satisfaction buy a reliable Stove from a reliable firm.

THE BEST STOVE CO.
Next to Post Office

WE ARE NOW READY.

To get on a good footing with a gentleman friend, let your Christmas present be a handsome pair of

SLIPPERS

We have in stock the exact thing to fit a gentleman's taste and foot. If we havn't we'll get the goods.

J. T. STENSON
394 GEORGE STREET.

REV. J. A. WILSON SAYS FAREWELL

His Parting Words to People of St. Paul's Church.

ALL SHOULD GO FORWARD.

Strong in the Faith and Work for Christ—Large Congregation in Attendance—An Impressive Discourse, Full of Ennobling Thoughts.

Rev J. A. Wilson, who for nearly three years past has been assistant pastor of St. Paul's church, preached his farewell sermons in that church, and in the mission on Sunday, before large congregations. In the mornign he spoke from Exodus, 14th chapter, 15th verse, "Speak unto the children of Israel that they go forward." Inspiring words had Christ given to us in these pages of the Book of Exodus. He tells His people to go forward and that God will deliver the Israelites from the Egyptians. For long years the Israelites had been the slaves and taskmasters of the Egyptians. They were at last to be free. If they would only go forward He would open up the way, though there might be many apparent difficulties and barriers insurmountable in the pathway. There was one main thought in the chapter and it was that of progress. There was one great law in the universe and that also was progress. The church of Christ should not fold its arms, but should advance. Its motto should be forward, upward, heavenward. God's command to all was to go forward. As a congregation and as individuals they should move on. They must be under right leadership—under the Great Captain of our salvation, Jesus Christ. If in the path that led downward then it was dangerous to go ahead.

The speaker, in closing, referred to his nearly three years' connection with the congregation and its many pleasant relations. He said that he had always urged upon the members to advance under the guidance of Christ. His parting message was one to go forward, to press on though the dangers might be great, and the way dark. In Christ's name he would ascribe all the praise, and give Him all the glory. He trusted they would keep on growing in faith and righteousness and that they

Rev. J. A. WILSON.

would go ever forward, strong in the love of a living Christ and the power of His Gospel. God had been gracious and kind and would continue to lead them onward and upward, if they would only trust and obey Him.

Before the service closed, Mr. Wilson expressed the hope that Rev. H. B. A. Ketchen, whom they had heard with such pleasure and delight on the previous Sunday might see his way clear to accept the position of assistant pastor. Of his pulpit ability there was no question, and combined with his other qualities, he felt that Mr. Ketchen would render them good service and prove in every way a capable and zealous assistant to the pastor. He knew Mr. Ketchen to be a gentleman of the highest attainments and devotion, and said if he was not here next Sunday, the usual services would be held, of which due announcement would be made later.

FAREWELL GATHERING TONIGHT

A congregational farewell will be tendered Rev. J. A. Wilson in St. Paul's church this evening, from 8 to 10 o'clock. The ladies will provide refreshments. Mr. Wilson will leave tomorrow morning for his new charge in Hamilton, where he will be ordained and inducted as pastor of St. Andrew's church on Tuesday evening.

BRIEF NEWS NOTES.

What is Taking Place in Peterborough and Its Vicinity.

—The Charity Board will meet this evening.

—The George street Girls' Guild meet Tuesday evening at 8 o'clock.

—The Fire, Water and Light Committee of the Town Council will meet this evening.

—The Landsdowne Lodge No. 25 Sons of England will hold their annual banquet to-night at the Oriental.

—The fire brigade were called out this morning to a chimney fire on Benson Avenue. No damage was done.

—Charlotte-st. Young Men's Guild will meet to-morrow evening when business of importance is to be transacted.

—St. John's Women's Auxiliary will hold their regular monthly meeting on Tuesday afternoon at 3.30 o'clock in the Guild room.

—The Junior Girls' Guild of All Saints' church will hold a bazaar and entertainment on Wednesday evening from 4 to 8 o'clock.

—The annual meeting of the Children's Aid Society will be held on Saturday afternoon in the Town Council Chambers. Reports are to be read and officers elected for the coming year.

—Rev. E. A. Langfeldt is at Lindsay to-day, where he is to speak at the annual meeting of the McAll Mission, on its wirk in France, with reference to the present religious crisis in France.

—Peterborough educationists inspected the Collegiate Institute buildings in London and Windsor but they missed the best one in the province, St. Thomas.—St. Thomas Journal.

—Mr. Charles Veitch, proprietor of the Little King Edward Hotel, Lindsay, has sold out to Mr. Chas. Nixon, late of the Commercial House, Omemee, who will take possession at Christmas. The price was $3,500.

—Mr. Fred. Taylor, of the Big 20 restaurant, Lindsay, has purchased from Mrs. J. M. McLennan, in that town, the premises occupied by himself and Mr. J. R. Shannon. The figure was $7,000.

—A missionary conference will be held in St. Andrew's Church to-morrow night under the auspices of the Presbyterian Foreign Missionary Society, Rev. D. D. McDonald, Convener. Stirring addresses will be given by Rev. Dr. McKay, B.A., Foreign Mission Secretary, Rev. Dr. MacTavish, M.A., Central Presbyterian Church, Toronto and Rev. Alfred Gandier, M. A., B.D., St. James Square Presbyterian Church, Toronto. St. Andrew's Choir will lead the praise service.

—The death occurred yesterday of Mary Catherine, the eldest daughter of Mr. C. Young, 294 Stewart-st. The deceased was only twenty-eight years of age, but during her short life she had endeared herself to all with whom she came in contact. She had been ill since last spring, when she contracted appendicitis from which she never recovered. The funeral will take place to-morrow morning at 9.30 o'clock from the family residence, 294 Stewart-st. to St. Peter's Cathedral and thence to the Roman Catholic Cemetery for interment.

JEFFREY HALE'S HOSPITAL
— QUEBEC —
TRAINING SCHOOL for NURSES

Applicants for admission to above named Training School will please communicate with
Mrs. SCOTT,
612 LADY SUPERINTENDENT.

Christmas and New Year Gifts

A MOST suitable and useful present would be a
Tuxedo or Fancy Vest
always fashionable and stylish, exclusive patterns.
The way the goods are turned out reveals a striking difference in our favor.

J. A. Morrison
THE TAILOR.
226 Water-st. Telephone 204.

CHRISTMAS IS AT HAND

Just a little more than a week and Christmas will be here. Have you made any preparations for it? If not come to this store. We can help you. Here you will find a store full of useful things for Presents, the kind of a Present that is bound to be appreciated.

Here are a Few Christmas Suggestions:

STAPLE DEPARTMENT.
Blankets, Towels, Quilts,
Doylies, Shawls, Tray Cloths,
Sheetings, Side Board Scarfs,
Table Linens, Table Napkins,
Five O'clocks, Pillow Shams.

SMALLWARES DEPARTMENT
Ladies' Kid Gloves, Ladies' Wool Gloves
Children's Kid Gloves. Handkerchiefs,
Children's Wool Gloves, Hosiery,
Ribbons, Laces, Collars, Ties, Belts,
Hosiery, Hose Supporters, Parasols,
Leather Bags.

DRESS GOODS DEPARTMENT
Colored Dress Goods, Colored Silks,
Black Dress Goods, Black Silks,
Waistings, Waist Silks, Skirtings,
Checked Silks.

MEN'S FURNISHING DEPT.
Men's Ties, Men's Handkerchiefs,
Men's Gloves, Men's Mufflers,
Men's Umbrellas, Men's Braces

READY-TO-WEAR DEPARTMENT.
Ladies' Jackets, Ladies' Ready-made Suits, Children's Jackets,
Ladies' Raincoats, Ladies' Skirts, Ladies' Waists,
Ladies' Wrappers, Ladies' Sateen Underskirts, Ladies' Dres'g Sacques
Ladies' Silk Underskirts.

CARPETS AND HOUSEFURNISHINGS
Carpets, Rugs, Curtains, Comforters, Table Covers, Carpet Sweepers, Cushions, Lace Bed Spreads, Screens, Couch Covers.

YOU CAN BUY DEPENDABLE GOODS HERE

Richard Hall & Son
DIRECT IMPORTERS. 353-355 GEORGE ST.

FREE

From now until further notice, we purpose giving free with every Boy's Suit, Overcoat or Reefer

A BEAUTIFUL HAND SLEIGH

We have the prettiest ideas in Children's Clothing that we have ever had, and if you have a little man to be clothed

BE SURE AND BRING HIM IN AND FIT OUT THE YOUNGSTER FOR WINTER

Our reputation is woven in every thread of the goods our BOYS OVERCOATS, REEFERS and SUITS are made from. Never before had we such captivating styles and never so great an assortment, and never before in the history of your buying have you been able to beat the prices.

We insure you by saying MONEY BACK, if anything goes wrong with the clothes.

(ONE PRICE TO EVERYBODY.)

Tully Merrell & Meredith
THE CLOTHIERS

DR. J. D. BAGSHAW
(Successor to Dr. Neill)
GRADUATE OF CHICAGO COLLEGE OF Dental Surgery; also of Royal College of Dental Surgery, Toronto. Office—Corner of Hunter and George sts., over MacDonald's drug store. Phone No. 73, or after hours phone No. 190. d1y107r

Coal

may be bought at other places, but you can't get the same fine quality for the little money that you can buy from us. Whether you want Coal for your own home use or for a large factory, we are sure we can give you just the Coal you want, and BEAT ALL COMPETITORS as to quality.

—THE—
Peterborough Fuel & Cartage Co.
Limited

Small Fancy Calendar Pads for 1905 on sale at The Review Office.

RUGS MADE FROM Your Old Carpet

Either Ingrain or Brussels any size, at a small cost. Call and see samples at H. W. Lowrey's, 88 Hunter street, Peterborough, or send for circular. CHATHAM CARPET CLEANING AND RUG MFG WORKS, Chatham Ont. THOS. F. ORR, Prop. d1f

A POWERFUL LIST
—OF—
Bargains
—AT—
H. ENGEL'S STORE
166 Simcoe-st.

Sweeping prices are now going on to make room for more new goods of every kind. We must clear out a lot of our stock quickly, and cheap prices must make the bargains go.

Bring your small change and you can buy at about half price.

MEN'S HEAVY WINTER COATS, in the latest styles, regularly sold for $9, $8 and $12, alteration sale, $4, $6, $8.

BOY'S KNEE PANTS, made out of strongest materials, regularly regularly sold for 75c to $1.25, alteration sale 49c.

BOYS and YOUTH'S OVERCOATS at reduced prices.

LADIES and MISSES COATS, regularly sold for $8, alteration sale, $3.50.

LADIES' SKIRTS, to clear them out at half price.

Special Bargains in 5 TAPESTRY CURTAINS, regularly sold for $3.50 to $4.50, alteration price $2.25 to $3.

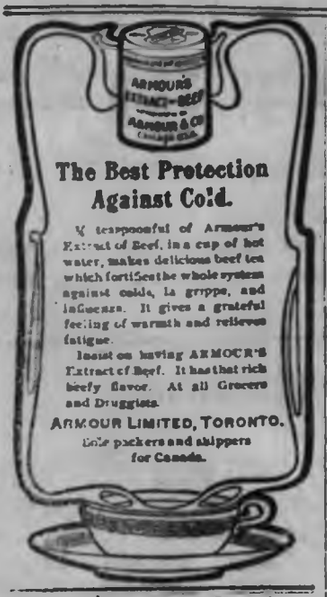

The Best Protection Against Cold.

¼ teaspoonful of Armour's Extract of Beef, in a cup of hot water, makes delicious beef tea which fortifies the whole system against colds, la grippe, and influenza. It gives a grateful feeling of warmth and relieves fatigue.

Insist on having ARMOUR'S Extract of Beef. It has that rich beefy flavor. At all Grocers and Druggists.

ARMOUR LIMITED, TORONTO.
Beef packers and shippers for Canada.

The Daily Review

MONDAY, DEC. 12, 1904.

Quaint Scotch Custom.

Natives of the northeast coast of Scotland observe a curious custom at funerals. After the burial service the coffin is carried outside the house and placed upon the two chairs on which it had rested within doors. As soon as the pallbearers lift up their burden and begin their journey to the graveyard these chairs are at once thrown sharply on their backs. In this position they are kept until the interment has taken place, when they are taken indoors again. Any attempt to place the chairs on their legs or to take them in before the proper time is at once frustrated by the relatives of the dead.

A Locust's Breathing.

Hold a locust between your fingers and watch the breathing movements of the body. Professor Packard says, "There were sixty-five contractions in a minute in a locust which had been held between the fingers about ten minutes." How does that compare with the number of breaths you take each minute? Insects of swiftest flight breathe most rapidly.—St. Nicholas.

Got Her Name Wrong.

"The trouble with you," the doctor said after examining the young man, "seems to be that something is the matter with your heart."

"With my heart?"

"Yes. To give it a name, it is angina pectoris."

"Guess again, doc," said the young man. "That isn't her name at all."

His Apology.

When George III. was crowned king of England the ceremonies were marred by certain blunders for which Lord Effingham, earl marshal, was responsible. Lord Effingham saw fit afterward to apologize to the king. "There will be no such blunders at the next coronation, your majesty," said he. King George had a sufficiently strong sense of humor to laugh.

Remake Body and Brain

BY ADDING NEW, FIRM FLESH AND TISSUE AND INCREASING NERVE FORCE WITH

Dr. Chase's Nerve Food

The restorative, upbuilding and invigorating influence of Dr. Chase's Nerve Food are the features which make it of incalculable worth to the person who is weak, run down and nervous.

It is not a stimulant to whip up tired nerves.

It has not a deadening, narcotic effect.

It cures by forming new, red corpuscles in the blood and creating new nerve force.

If you find yourself restless, irritable and nervous, unable to sleep and easily fatigued, lacking in energy and enthusiasm, subject to headaches, indigestion and bodily weakness you need just such help as Dr. Chase's Nerve Food will give you.

This great food cure has become famous because of its power to reconstruct wasted tissues, and to put new vitality into wasted nerves.

You need not expect miracles, because nervous diseases are never cured except by patient and persistent treatment. One thing you can be certain of is that each box of Dr. Chase's Nerve Food will be of some benefit to you. This is because it is food cure and restorative.

Note your increase in weight while this medicine is being used. Note how the form is rounded out and the healthful glow is restored to the complexion.

Mr. J. Law, 247 Hunter street, Peterborough, Ont., and who is employed with the Peter Hamilton Co. states:—

"For a long time I was troubled with severe splitting headaches, and suffered a great deal with pains in the region of my heart, caused no doubt by indigestion. I procured a box of Dr. Chase's Nerve Food, and began using this treatment. Since using this preparation for some time I can say that I feel quite different and my health is very much improved. My digestion is good and the headaches and pains about the heart have not troubled me at all of late. I can sincerely recommend Dr. Chase's Nerve Food as a thoroughly reliable nervous dyspepsia and its accompanying symptoms."

Dr. Chase's Nerve Food, 50 cents a box, at all dealers, or Edmanson, Bates & Co., Toronto. The portrait and signature of Dr. A. W. Chase, the famous receipt book author, are on every box.

THE DIVORCE EVIL.

How Frank H. Latchford Speaks of the Curse of the United States at a Buffalo Banquet.

The divorce evil of the United States as compared with what Canada has to contend with was touched upon by Hon. Frank H. Latchford in his address on "The Dominion of Canada," delivered at a banquet given recently in honor of the Rev. Father Fallon, O.M.I., D.D., of Buffalo, at the Ellicott Club.

"Canada is shocked by the prevalence of the divorce evil in the United States," said Mr. Latchford. "It looks with horror upon your mills which grind so many divorces out per day, while in all Canada but 60 divorces have ever been granted and them for Scriptural reasons and through acts of the Canadian Parliament, a procedure so tedious and expensive and so full of discouragement for would-be divorcees that it is only once in a great while that it is resorted to. When divorce laws were talked of for Canada the clergy and laity rose up almost to one man and opposed the establishment of any such laws and the result is that Canada to-day knows not the divorce evil and looks across the border with horror at the great prevalence of this evil in the United States.

"To those of you who have traveled through Canada and know something about it," he said, "It is known that it is as free in its institutions as your own; as good in its resources as your Northern States; its productions are most varied and valuable and it is noted for the splendid men it turns out, some of whom we sometimes send to enlighten and bless you to the south of us. It is because I wish to acknowledge my regard for Dr. Fallon, and not so much to answer for Canada, that I am here to-night. I come here to bear witness of the regard and esteem in which the people of Canada hold the worthy guest of the evening. Canada parted with no man with greater regret and will welcome no man with greater joy. I saw him as a young man go on and not only attain a high place in the church and in the world of letters, but I recall with joy how he astounded Canada as its greatest football player on the best football team Canada ever had."

A PREHISTORIC MONSTER.

Dinosaur Fifty Feet Long That Died Seven Million Years Ago.

The skeleton of a monster believed to be about 7,000,000 years old is being set up in the Museum of Natural History, New York. It is the largest and most complete specimen of the herbivotous dinosaur ever discovered and was found about four years ago in Central Wyoming in what is called the Bone Cabin quarry.

It is a work of years to exhume, pack, ship and set up the titanic

GIGANTIC LEGS OF A DINOSAUR.

frame of such a monster. That obtained by the Museum of Natural History consists of about 15,000 pounds of bones. It is about seventy feet long. The ribs are six feet two inches long and the legs from eight to sixteen feet long. It is believed these enormous dinosaurs were able to stand on their hind legs and browse from the branches of high trees.

Incongruities.

A prominent New York clergyman was arguing with a youth of his parish about the evils of young men smoking cigarettes.

"What would you think," said he, "if you met an angel coming along with a cigarette in his mouth?"

"Well, doctor, what would you think if you saw an angel with an umbrella and a pair of patent leathers?"

Love or Sport?

The young schoolgirl or student may possibly seem overeager about hockey, but we all know perfectly well that not so long ago young men and love affairs were the prevailing subjects of the young girl's thoughts. No one surely will say that it is not an improvement to have healthy play instead of sickly sentiment.—London Church Times.

What He Said.

Tess—Yes, he was an old flame of mine. Did you tell him I was engaged to Jack Hanson? Jess—Oh, yes! Tess—I suppose he wondered how soon I would be married to him. Jess—No; not "how soon," but "how long."

Modest.

"She's a lovely girl, and so simple in her tastes! I told her that I hadn't much of an income yet, but that I hoped I could provide for her every want."

"And what did she say?"

"She said that would be all she could ask."

His Angel.

"Jimsley thinks his wife is an angel."

"That so? Why, I didn't know Jimsley was married."

"He is a widower."

HIS WILL AND HERS

BY DORA RUSSELL

Author of "The Broken Seal," "The Last Signal," "Footprints in the Snow," "On Golden Hinges," Etc.

"That reminds me, Sir Ralph, of something I have always wished to tell you. I went to see Mr. Ross, and when I thanked him for paying me so promptly he laughed, and advised me always to be paid through you. In fact he gave me to understand that you had paid me for the story, not himself. Is this so?"

"The idiot!" said Sir Ralph, grimly. "What made him talk such folly?"

"Then this was not so? I should like to know."

"I thought Ross was not quite such a fool," replied Sir Ralph, impatiently, "as to talk such bosh Are you writing any more stories now?"

Laura shook her head.

"Nor painting?"

"No, I do nothing now. It is all so different—I seem to have lost interest—in these things."

But Sir Ralph understood she had lost interest in most things; that somehow the spring of her life was broken, and that all her bright hopes had passed away.

"I have an explanation to make to you," he said, with suppressed agitation; "a long explanation—shall I make it now?"

But before Laura could answer they both perceived Lady Danvers approaching them down the corridor.

"Another time, then?" said Sir Ralph.

Laura bowed her head, and a moment later Lady Danvers had joined them.

"I have kissed away my little darling's tears," she said, smiling. "I hope I did not seem to keep you long?"

"Oh, no," answered Laura, hastily, and with a blush.

"We have been talking of pictures—and life," said Sir Ralph. And Lady Danvers, as she glanced up at his dark face, wondered what made him look so strange.

CHAPTER XVII.

The next day, after the men, as usual, had gone out to shoot, Lady Danvers proposed to drive Laura through some of the by-roads of the park in her pony carriage.

"I want you really to see the place," she said; "the house is very well, but the trees are far better."

It was one of those bright autumn days when the faint, fresh chill in the air invigorates our frames and raises our spirits. And as Lady Danvers drove through the long arcades of foliage, Laura, looking upward at the spreading branches, through which the sun was glinting, and dappling the fern-brakes, thought she had never seen anything so wild and beautiful as these woodland glades.

It was all so still and lovely. No sound but a bird on the wing, or a hare scudding, scared, across the path. And the tints of the trees, the tawny orange, the mellow brown, and the blue mists lying over the dells, filled Laura's artistic soul with wistful delight.

"I will carry it away in my brain," she said. "Oh, if my hand could only portray it!"

Lady Danvers was charmed with her enthusiasm.

"I felt you would love it," she said. "When we were first married I was never weary of wandering in these woods."

"I can not tell what they make me feel," answered Laura, "because words never, to my mind, express the deepest and tenderest of our thoughts. We do not talk of our love."

Lady Danvers looked at her, greatly interested.

"You could love very deeply, Mrs. Gifford?" she said.

Laura's only answer was a soft low sigh.

"It is a doubtful gift, you know, I think," continued Lady Danvers, "when one absorbing passion takes possession of our hearts. It may bring misery; it's very intensity is pain."

"Yet it might bring happiness—great happiness." And again Laura sighed.

"Yes; but I should be afraid to risk it. It is best to be content with small things, and to give moderately. I go on this principle, Mrs. Gifford," added Lady Danvers, with a little laugh.

"Ah, but you have everything," said Laura.

"I have much, and I am thankful for it, and I try to make the best of my life, and do my best for those around me, but—there is always a 'but,' you know."

"I think there can be none in your lot, Lady Danvers."

"Well, I do not mind confiding to you that I did not marry my first love. Dear as my husband is to me, most justly dear, there was some one who was once dearer still."

"And now?" asked Laura, eagerly.

"He sleeps in an Indian grave. We had no money between us, and Walter Meredith went out to India to die."

"And it was a great blow to you?"

"A great and bitter blow, yet, you see, I have got over it. I thought when I married that I had no heart to give to my husband, but I found I had, or something that does very well in its place."

"Still—" began Laura, wistfully.

"I am happy and content," said Lady Danvers; "if I had married poor Walter I could have been no more."

"I wish I could feel thus."

"I am older than you, and perhaps colder; but, believe me, it is unwise to love too much."

Lady Danvers spoke almost in a tone of warning. This clever woman had almost unconsciously sounded the depths of her companion's heart. "She may wreck her life," she was thinking. "She does not love her husband, and she may learn to love some one else too well."

With a sort of effort Laura tried to change the conversation.

"We are talking quite sentimentally," she said.

"Sense and sentiment; both very good things in their way, "laughed Lady Danvers, "but both to be taken in moderation."

"This is not a spot to talk sense," smiled Laura.

"It is certainly very lovely," said Lady Danvers, looking around at her fair surroundings. "But let us talk sense for a little while. Tell me of your new home. Of whom does it consist?"

"Of my husband's father, a dear old man, and his niece, whom I can not say I think dear."

"A middle-aged woman, I suppose?"

"Yes, I should call Miss Lindsay middle-aged."

"And therefore jealous of a younger and handsomer woman. Age either improves the character or deteriorates it; as a rule it improves the large mind, and a small one grows worse. Is this lady large-minded?"

"No; very small-minded, I should think."

"Then forgive me if I warn you to beware of her. Remember, gnats can sting."

Laura laughed pleasantly.

"I am not afraid of her," she said, "and George, my husband, does not care for her much, either: but she is useful to old Mr. Gifford, so we must try not to quarrel with her."

"Yes, of course. But I am afraid we must turn homeward. The vicar and his wife are coming to lunch today, for they wish to see me about some alterations in the church; and my mother comes in the afternoon. I wish you to know her. I think, though she is so old, you will find her more companionable than most of the Suffold people."

"I am sure I shall like her."

Then Lady Danvers turned the pony's head, and they went back through the winding tracks in the wood, just wide enough for a pony phaeton to advance along, carpeted with mossy turf, and overshadowed by the long branches of the birch, or the sweeping masses of the oaken boughs. Laura felt in a state of suppressed excitement, and was wondering if Sir Ralph Woodland would return to the Park for lunch.

But no; none of the sportsmen did. Lunch was sent to them, and the party at the Park consisted merely of the vicar of the parish, his wife, and Lady Danvers and Laura. The vicar was intent on his repairs, and his wife on her children. Lady Danvers sympathized with both; and Laura naturally felt very little interest in the conversation. When lunch was over, therefore, she asked Lady Danvers' leave to go out once more in the woods.

"But I am afraid I can not go with you," said Lady Danvers, "as my mother would be so disappointed not to find me at home, waiting for her, when she arrives; but one of the grooms will drive you."

"I prefer walking," answered Laura, smiling. "I wish to see if the wonderful light and shade of the woodlands will inspire me."

"Oh, yes, go and weave a romance. I want the Danvers woods to be immortalized," said Lady Danvers, gaily.

Thus Laura was free to go, and she went—went along the mossy paths and the wooded glades. She walked on and on, scarcely noting the time, her heart full of vague and restless longings. At last she stopped beneath a mighty oak, spreading its gnarled branches to the sky. Its vast trunk was gray with clinging lichen; its foliage changing with the changing year, and gathering to the sun.

She was still looking upward, mentally measuring the great boughs that drooped to the very ground, and formed an ample tent, whose waving curtains stirred with the passing breeze, when she heard a footstep approaching her, and looking hastily round saw Sir Ralph Woodland's tall form, carrying his gun, coming toward the very tree beneath which she stood.

He had not seen her, did not see her, until he caught a glimpse of her gray gown below the shadowing boughs. Then he stopped, took off his cap, laid down his gun, and also went beneath the spreading oak.

"You startled me," he said, trying to speak lightly, though his dark face flushed. "I took you for one of the nymphs of the wood."

"This is a fitting bower for one," answered Laura, with a smile and a vivid blush.

"Yes. Are you alone?"

"Quite alone. The vicar of the parish came to lunch, and I found myself rather in the way, and so set out for a walk in the woods by myself."

"I am glad that I have met you," said Sir Ralph, looking at her gravely.

Laura stirred uneasily, and her eyes fell.

"I want to talk to you; to explain my conduct, which must have seemed inexplicable to you."

To be continued.

FLESH BUILDER

The liver of the cod fish produces oil that is a wonderful flesh builder. No fat or oil can compare with it in that respect. To get the best out of it, it must be emulsified and made like cream. In Scott's Emulsion it is prepared in the best possible form to produce the best possible results. Thirty years have proven this.

Will send you a sample free.
SCOTT & BOWNE, Chemists, Toronto, Ont.

Misplaced Devotion.

He (bitterly)—If I were rich you'd marry me readily enough! She—Don't. Gussie, don't! Such devotion breaks my heart! He—What do you mean? She—Often have you praised my beauty, but never before my common sense!

No Great Curiosity.

Farmer Honk—I was readin' the other day that it's a scientific fact that a mule can be kept from brayin' by tyin' a stone to his tail. Farmer Hornbeak—Well, let him that is without sin tie the first stone

The Dog.

Alone among animals the dog has chosen to desert his own kith and kin, and, bridging an almost impassable gulf, he has resolutely taken sides with man. No other animal has done it.

ABSOLUTE SECURITY.

Genuine

Carter's Little Liver Pills.

Must Bear Signature of

Brent Good

See Fac-Simile Wrapper Below.

Very small and as easy to take as sugar.

CARTER'S LITTLE LIVER PILLS.
FOR HEADACHE.
FOR DIZZINESS.
FOR BILIOUSNESS.
FOR TORPID LIVER.
FOR CONSTIPATION
FOR SALLOW SKIN.
FOR THE COMPLEXION

Genuine must bear signature
Mrs. Brent Good
Purely Vegetable.

CURE SICK HEADACHE.

Architecture

E. M. STOREY

ARCHITECT ETC., 172 Wellington Street Kingston, Ont. All orders promptly attended to and guaranteed satisfactory in every particular.

GRAND TRUNK RAILWAY SYSTEM

THE BEST SERVICE

FAST TIME. UNEXCELLED EQUIPMENT to the winter resorts of

California Mexico and Mexico

and to Mount Clemens Mineral Baths.

For tickets and full information call on
W. SUNTON, C.P. & T.A. J. SANDY, City Pass. Agt.

CANADIAN PACIFIC

Speed Comfort On Time

Tickets and full particulars from Canadian Pacific Agents. A. H. Notman, Asst. Gen'l Pass. Agent, Toronto.

HIGHEST CASH PRICE

PAID FOR

Furs, Skins, Hides, Tallows, also Junk

OF ALL KINDS

T GEORGE HOLMES

Cor. Simcoe and Bethune-sts.

Toronto Savings AND Loan Company

435-437 George-st., Peterboro.

HON. GEO. A. COX..... President

PAID UP CAPITAL..$1,000,000.00
RESERVE FUND 440,000.00

SAVINGS DEPARTMENT

3½% Interest, compounded half-yearly, allowed on deposits of ONE DOLLAR and upwards.

ABSOLUTE SECURITY and PROMPT SERVICE is the basis upon which we solicit your account.

MONEY TO LOAN

At lowest current rates of interest.

Further information furnished on application to

W. G. MORROW, Manager.

Medical

J. MALCOLM McCULLOCH, M.D.

HONOR GRADUATE McGILL UNIVERSITY, Montreal, late house physician Royal Victoria Hospital, Montreal. Office, corner Stewart and King-sts., Peterborough. Office hours, 8 to 10 a.m., 1 to 3 p.m., 7 to 8.30 p.m. Phone 118.

G. E. MARSHALL, M.D.,

MEMBER ONTARIO COLLEGE PHYSICIANS, and Surgeons, graduate Detroit College of Medicine. Office and residence, 186 Hunter-st. Peterborough. Phone 214.

T. POPHAM McCULLOUGH

M.D., EYE, EAR, NOSE AND THROAT Office—Removed to No. 166 Brock Street, Peterborough

Dental

DR. H. A. WOOD

DENTIST

Dental Rooms No. 406½ (upstairs) George St. opposite Adam Hall's. Phone No. 28. Day or night.

DR. R. F. MORROW

MASTER OF DENTAL SURGERY, and Gold Medalist, R. C. D. S. Office in his old stand over China Hall, Room No. 1, Corner of George and Simcoe Streets.

Legal

R. E. WOOD

BARRISTER, SOLICITOR, ETC. Office in the Bank of Commerce Building. MONEY TO LOAN.

W. H. MOORE

BARRISTER, SOLICITOR in the Supreme Court, etc. Office—Corner of George and Hunter Streets, over Bank of Toronto.

D. O'CONNELL

BARRISTER, SOLICITOR, ETC. Office 154½ Hunter Street, two doors West of Post Office, Peterborough. MONEY TO LOAN.

HALL & HAYES

BARRISTERS, SOLICITORS & NOTARIES PUBLIC, Hunter Street, Peterborough, next to English Church. MONEY TO LOAN at the lowest rates of interest.

R. H. D. HALL. LOUIS M. HAYES

HALL, MEDD & DAVIDSON

Successors to Stratton & Hall.

BARRISTERS, SOLICITORS, ETC., Peterborough, Ont. Office Corner of Hunter and Water Streets, over Bank of Commerce.

R. S. HALL S. T. MEDD W. S. DAVIDSON

EDMISON & DIXON

BARRISTERS, SOLICITORS, ETC. Office in Chatten's Block, Corner Hunter and George Streets, over Dickson's Store.

DENNISTOUN, PECK, KERR & STEVENSON

BARRISTERS, SOLICITORS, NOTARIES ETC., 415 Water Street, Peterborough.

R. M. DENNISTOUN F. D. KERR
S. A. PECK A. STEVENSON

Money

ROGER & BENNET

BARRISTERS, SOLICITORS, ETC. 375 Water Street, Peterborough Telephone No. 191.

MONEY AT EASY TERMS 5 PER CENT.

ONTARIO BANK

PETERBOROUGH BRANCH

General Banking Business Transacted

SAVINGS BANK DEPARTMENT

HIGHEST RATES OF INTEREST allowed on Deposits of $1.00 and upwards. Corner Water and Simcoe Streets.

HUGH CHALK, Manager

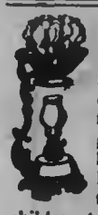

The Croup.

It's a terrible thing, isn't it? Somehow, that awful cough, that hard struggle for air, can never be forgotten. Be a little forehanded and prevent it. Keep Vapo-Cresolene in the house, and when the children take cold let them breathe in the vapor during the evening. It goes right to the throat, just where the croup lies. All irritation subsides the cough quiets down and serious trouble is prevented. It never fails to cure whooping-cough. 6

Vapo-Cresolene is sold by druggists, or sent express prepaid on receipt of price. A Vapo-Cresolene outfit, including a bottle of Cresolene compound, of 50. Send for free illustrated booklet. Leeming, Miles & Co., Ltd., Agents, 382 St James St., Montreal.

We Overhaul Vehicles

Just on the edge of winter that Cutter or Sleigh needs looking after. It would be the better of new shoeing and a touch of paint. Then it will run the winter out, and give good service and look well. Bring it to us. We are artists in that sort of thing

B. C. Yelland

172 Murray-st. Opp. Drill Shed.

The Daily Review

MONDAY, DEC. 12, 1904.

AN UNLUCKY PARALLEL

Carman Likens Himself to Pontius Pilate's Innocent Victim.

But the Difference Is Pilate Found No Fault in His Prisoner, While Magistrate Wood Found Carman Guilty and Gave His Reasons At Great Amplitude in Support of His Expressed Judgment.

Belleville, Dec. 12.—Though the ballot box trial is over for the present, it still forms a fruitful topic of discussion. It was understood when court adjourned on Friday night that Saturday morning at 10 o'clock the defendant and his lawyer were to meet the magistrate at the court house to have Mr. Carman sign his personal bail bonds. Ten o'clock came and Magistrate Wood was in the court room, and a few spectators, but the defendant and his lawyer were conspicuous by their absence. Mr. Mackenzie of Toronto attended in the interests of Mr. Porter. After waiting half an hour the magistrate left, indicating that he would be at the Hotel Quinte for some time. It was stated that Mr. Carman was, owing to illness, unable to attend in person. Before the magistrate left the Court House he despatched County Constable Duffin with a message. It is said that the defendant had made up his mind to treat the idea of bail with contempt, and take no notice of the notification that he must enter into personal recognizance of $1,000. The magistrate, however, it is said, sent a message to Mr. McCamon. Mr. Carman's lawyer, that if the personal bail bonds were not signed within a reasonable time, Mr. Carman might find himself in the large building at present occupied by Police Magistrate Harryett of Bancroft. Shortly after T. S. Carman, accompanied by Mr. McCamon, appeared. The matter of arranging the bail was only the work of a few minutes. This now settles the matter for the present, and Mr. Carman is bound over to appear at the next court of competent jurisdiction.

A "Pontius Pilate Fiasco."

The Ontario, T. S. Carman's paper, Saturday night had a defiant editorial on the result of the recent preliminary investigation which reads as follows:

"Well, the alleged libel suit case has terminated just as the defence expected. They felt it would be useless to defend the action when the case was virtually another Pontius Pilate fiasco over again, where the victim is condemned before being tried. The defence did not expect any other result from the mock trial, where one side had a chance to produce evidence

"From the beginning justifiable objections were unheeded when made by the defence, while on the other hand, the magistrate was as a piece of clay in the hands of the prosecution.

"We repeat on our part we felt confident the verdict would be as has been announced, and consequently paid little attention to the trial, having spent less than two hours in attendance. We have no doubt of the final result, however."

Apology Or Proceedings.

It was stated Saturday afternoon that W. J. McCamon had apologized to Gus Porter for the statements contained in the election dodger headed "Porter's Lie," it having been on Friday sworn by The Ontario's jobroom foreman that Mr. McCamon had written a part, or the whole, of the copy for the same. Mr. Porter was asked if he had received such an apology from Mr. McCamon. "I have not," was the reply, "but I am expecting one every minute."

"If the apology is not made by Mr. McCamon," he was asked, "will you proceed against him."

"I certainly will," said Mr. Porter. "My good name and the interests of the Conservative party demand it."

NOMINATIONS SATURDAY.

South Brant—W. S. Brewster, K. C., Conservative.

North Brant—J. H. Fisher, Conservative.

North Waterloo—Samuel Landers, Labor.

South Essex—J. A. Auld, M.P.P., Liberal.

To Disqualify Mackay.

Owen Sound, Dec. 12.—The North Grey election protest trial will resume this afternoon at 2 o'clock. A dissolution of the House is not anticipated in the meantime, and witnesses have been subpoenaed on both sides, and notified the trial will surely go on. On two personal charges at least very important evidence will be submitted, and the disqualification of the new Minister, Hon. A. G. Mackay, is confidently looked for by Mr Boyd and his solicitors.

Violence Feared At Dawson.

Dawson City, Y.T., Dec. 12.—Intense excitement prevails here because of the failure of the registration officers to deliver copies of the voters' list to the agent of Dr. Wilfrid Thompson, the independent and anti-Government candidate for the Canadian Parliament, running in opposition to former Governor Congdon the Government candidate. Political feeling runs so high that violence is feared during the election particularly if the registration officers persist in their refusal to deliver the lists, as required by law. Orders have been received from the Canadian Secretary of State, directing Returning Officer Pierre Ledieu to turn the list over to Thompson's representative at once.

Six Seats Protested.

Winnipeg, Dec. 12.—On Saturday morning Messrs Andrews & Andrews, barristers of Winnipeg, presented to the prothonotory of the Court of King's Bench at Winnipeg, petitions against the Liberal members elect for the City of Winnipeg and the districts of Selkirk, Provencher, Portage La Prairie and Lisgar, while Messrs Ferguson & Richardson, barristers, also presented a petition against the return of the Hon. Clifford Sifton in Brandon. The security prescribed by law, viz., $1,000 in each case, was duly deposited. In most of the cases acts are charged which will result in personal disqualification if proved

THE CHADWICK BUBBLE.

Mythical Millions Resolve Into Air With the Statement of Attorney Stearns

Rev. Dr. Eaton Explains.

Cleveland, Dec. 12.—The last vestige of the Chadwick bubble and its mythical millions was resolved into air yesterday. Attorney A. A. Stearns, representing Herbert D. Newton of Boston, made an authoritative statement that the securities found in the mysterious package left with Ira Reynolds by Mrs. Chadwick, included paper of the face value of $13,750,000 bearing the signature "Andrew Carnegie," which is regarded as worthless. This is the key to the situation, for on the securities supposed to be in this sealed package loans of an unknown amount—certainly more than $1,000,000—were negotiated.

With this revelation it is found that the signature of Andrew Carnegie has apparently been forged on notes and other papers to the total amount of $15,750,000. The securities held by Reynolds, together with those that were held by the Citizen's National Bank of Oberlin and have already been made public, aggregate this amount.

The Reynolds securities have been for the last three years the principal basis on which Mrs. Chadwick has conducted her financial system. And these same securities are the rock which has wrecked the Oberlin Bank and caused the ruin of hundreds of families and losses to business men almost without number. For it is the frankly expressed opinion of reputable lawyers who have examined these papers that they are not worth one cent.

Ira Reynolds, after his long course of faithful guardianship for the woman he trusted, now considers himself a dupe. It is stated as a fact, not hitherto known, that Reynolds lent Mrs. Chadwick practically all the money he possessed.

What Rev. Dr. Eaton Says.

Boston, Dec. 12.—Herbert D. Newton gave the reporters a full account of his dealings with Mrs. Cassie L. Chadwick. He said Mrs. Chadwick came to Boston last April. She was sent here by the Rev. Charles A. Eaton, pastor of the Euclid avenue Baptist Church of Cleveland. Dr. Eaton had been appealed to by her as a woman in distress and had acted as a pastor to help her out. From Dr. Eaton of Cleveland, she carried his instructions to John E. Eaton to give her assistance if after examining her securities, her statements could be verified.

Dr. Eaton's Statement.

Cleveland, Dec. 12.—Rev. Dr. Charles A. Eaton said last night that he could best explain his connection with the Chadwick case by quoting from an interview with Banker Newton of Boston. In that statement Banker Newton told how he became financially involved, referring to the Eatons as follows: "I believe that both Eatons acted in perfect good faith in the introduction and that their confidence were abused, as were the confidence of many other persons."

The introduction of Mrs. Chadwick to Mr. Newton referred to resulted from a letter from Dr. Eaton to his brother, John E. Eaton, who presented the woman to the Massachusetts banker.

According to the most accurate estimate of the estate of Mrs. Chadwick that is possible before the receiver has investigated her assets and reported in his findings to the court, her creditors as a whole will receive about 1½ mills on the dollar.

Safe Blowers Are Active.

St. Thomas, Dec. 12.—The Postoffice at Union, a small place about five miles from this city, was broken into some time Saturday night or early yesterday morning. The safe was blown up and pilfered of its contents. Fifty dollars in bills were secured and some small change. Some bonds and other valuable papers were also taken.

Woodbridge, Dec. 12.—Early Saturday morning safeblowers used nitroglycerine on the big safe in Wallace Bros.' general store at Woodbridge. The noise aroused neighbors and frightened away the maruaders, who left their tools behind them. There was $700 in the safe. County constables are investigating.

Tried to Kill.

Montreal, Dec. 12.—Mr. McLean Walbank, general manager of the Montreal Light, Heat and Power Company, was attacked yesterday at his own door by C. B. Patterson, a draftsman in the employ of Hutchison & Ward, who drew a revolver and tried to shoot. Patterson, who is supposed to be insane, was disarmed and sent to jail.

Sarah Pearson Arrested.

Montreal, Dec. 12.—Mrs. Sarah Ann Pearson, living in the outskirts of Montreal, who arrived in this city from Ireland last August, was arrested Saturday, charged with having poisoned her mother-in-law, Mrs. Alice Pearson, in the Emerald Isle. The case is a complicated one, but the officers of the law pretend to have a good case.

Loses $6 Diamond Rings.

Winnipeg, Dec. 12.—The jewelry store of Thomas T. Thurman, on Portage avenue, was entered Saturday night and rings to the value of between $2,500 and $3,000 were taken from a window. The total number of rings taken was twenty-four. There is no clue to robbers.

Fund For the Unemployed.

London, Dec. 12.—Lord Mayor Pound has issued an appeal for funds for the relief of the unemployed of London. King Edward has contributed $1,250, Queen Alexandra $1,000, the Prince of Wales $500, the Princess of Wales $250, Lord Iveagh $25,000, the Rothschilds $15,000, the Duke of Westminster $10,000, and the Peabody trustees $25,000.

STARVED TO DEATH.

Our text to-day is the story of the miser who taught his ass to live on straw, of which he gave him a smaller portion every day.

Just as the miser had got him so trained as to eat one straw a day—the poor ass died.

He is an ass who starves himself to death—as thousands are doing, misled by foolish teachers—because their stomachs have become too weak, through neglect or disease, to do the work which nature has provided for their stomachs to do.

Because the engine is out of gear, would you consign it to the junk heap?

Why, no! Mend it!

Commit slow suicide because your digestive organs leak?

Certainly not! Take Stuart's Dyspepsia Tablets.

One thing is sure as shooting:

You can never get a new stomach.

You must mend it, or it will lead you a miserable existence.

The only way to mend it is to take Stuart's Dyspepsia Tablets.

This has been practically and scientifically demonstrated by the many thousands whom Stuart's Dyspepsia Tablets have positively cured, after every other treatment of medicine, mineral waters, pills, and slow, suicidal starvation, had failed.

These methods are all unscientific—therefore false.

Stuart's Dyspepsia Tablets are scientific—therefore, true and successful.

Having cured so many thousands—many of whom doubtlessly have suffered more than you do—do we claim too much when we say that Stuart's Dyspepsia Tablets will surely do good to you?

Especially when we make it plain that no promise is made to cure more than one disease—Dyspepsia?

Stuart's Dyspepsia Tablets are a positive cure for just this one disease.

They are a scientific combination of ingredients which search out the weak spots in all the digestive organs and make them strong and well.

They have an immediate digestive action on undigested food, and thus, while curing weak organs, they at the same time help them to do their work.

They thus stand for all that is good in the medical treatment of Dyspepsia, and for nothing that is bad.

They are not a fad, but a fact.

They are safe, pleasant, certain and permanent, and can be taken by the most delicate invalids without fear of harmful results.

A WOMAN'S VOICE.

No Matter How Harsh, It May Be Improved With Care.

"Her voice was ever soft, gentle and low, an excellent thing in woman." So writes Shakespeare, and yet how few women realize that in a voice there is more power perhaps than in any beauty of feature! A strident voice is enough to spoil any woman, and yet this is a fault which can perhaps be more easily remedied than any other human defect. Of course it may be impossible to render any voice absolutely perfect, but even the harshest accents can be improved by a little care on the part of the unfortunate possessor, says the Rochester Herald.

The American woman is renowned in Europe for her nasal twang, and not only this, but there is another fault to be overcome. Whether it is a result of the everlasting hurry that the modern woman seems to be doomed to endure or from some cause unknown to science, the average woman talks as rapidly as she does other things. Her words are apt to fall over each other in their eagerness to convey what she wishes to express until it is a wonder that the listener is able to understand their import

Piles To prove to you that Dr. Chase's Ointment is a certain and absolute cure for each and every form of Itching, Blind, Bleeding and Protruding Piles, we make this offer: We have purchased 25 testimonials in the daily press and ask your neighbors what they think of it. You can see it and get your money back if not cured. One a box, at all dealers or EDMANSON, BATES & Co., Toronto.

Dr. Chase's Ointment

THE MARKET REPORT

Peterborough Market

WHEAT	
Wheat	$0 80 to
FLOUR AND MEAL	
Flour, family, cwt	$2 75 to 00
Flour, bakers' cwt	2 90 to 3 00
COARSE GRAIN	
Barley, per bushel	0 40 to 0 43
Peas, small	0 60 to 0 70
Peas, mammoth	0 60 to 0 70
Oats	0 32 to 0 34
Spring wheat	0 48 to 0 50
Rye	0 40 to 0 45
WOOL AND HIDES	
Wool, unwashed	06 to 0 07
Fleece Wool	0 11 to 0 18
Veal Calf Skins	0 08 to 0 10
Deacons	0 40 to 0 50
Beef Hides, per cwt	6 50 to 7 00
Sheepskins	0 50 to 0 60
MEAT, POULTRY AND DAIRY PRODUCE	
Beef by the ½, per cwt	4 00 to 6 00
Mutton, per lb	0 07 to 0 09
Lamb, quarter, per lb	0 08 to 0 11
Dressed Hogs, per cwt	6 00 to 6 25
Pork by the ½, per lb	0 06 to 0 09
Lard	0 10 to 0 12½
Chickens, per pair	0 50 to 0 80
Ducks, per pair	0 80 to 1 00
Geese, each	0 80 to 1 25
Turkeys, each	1 00 to 2 00
Butter, fresh roll, per lb	0 20 to 0 23
Butter, crock	0 16 to 0 18
Eggs, per doz	0 20 to 0 25
LIVE STOCK	
Cattle, exporters	0 3¾ to 0 04½
Choice butchers, steers & heifers	0 3½ to 0 03½
Light heifers and cows	2 50 to 3 00
Feeders, 1000-1100	3 00 to 3 25
Stockers	0 02 to 0 02½
Hogs, select, 120-180	4 50 to 4 70
Fats and heavies	4 90 to 5 00
Lights	4 60 to 4 80
Sows	3 00 to 3 25
Stags	0 1½ to 0 02
Sheep	3 00 to 3 25
Lamb, per lb	0 3½ to 0 04
GENERAL	
Potatoes	0 50 to 0 75
Carrots	0 40 to 0 45
Wood, hard	6 50 to 8 00
Wood, soft	3 00 to 5 00
Straw, per load	2 00 to 3 00
Tallow, rendered, per lb	0 06 to 0 08
Hay, timothy, per ton	9 00 to 9 50
Hay clover, per ton	7 00 to 8 00

Liverpool Wheat Higher Saturday—Chicago Loses Half a Cent—Live Stock Markets—The Latest Quotations.

Saturday Evening, Dec. 10

Liverpool wheat futures closed to-day ½d higher than Friday, and corn futures ¾d higher.

At Chicago Dec wheat closed ⅛c lower than yesterday; Dec. corn unchanged and Dec. oats ⅛c lower.

TORONTO ST. LAWRENCE MARKET.

Grain—		
Wheat, white bush	$1 00	to $1 02
Wheat, red, bush	1 00	....
Wheat, spring, bush	1 00	....
Wheat, goose, bush	0 98	0 98½
Beans, bush	1 00	1 10
Barley, bush	0 48	0 49
Oats, bush	0 35	0 35½
Rye, bush	0 80	....
Peas, bush	0 70	....

LIVERPOOL GRAIN AND PRODUCE.

Liverpool, Dec. 10.—Wheat, spot, nominal; futures, steady; Dec., nominal; March, 7s 5½d; May, 7s 4¼d. Corn, spot steady; American mixed, 4s 10d; futures, steady; Jan., 4s 4¾d; May, 4s 4¾d. Peas, Canadian, no stock. Flour, St. Louis fancy winter, steady, 9s 9d. Hops, in London (Pacific coast), steady, £7 10s to £8 10s. Beef, firm; extra India mess, 60s 9d. Pork, easy; prime mess western, 69s 9d. Hams, short cut, 14 to 16 pounds, quiet, 43s. Bacon, steady; Cumberland cut, 30 to 36 lbs., 28s; short ribs, 16 to 24 pounds, 44s; long clear middles, light, 28 to 34 pounds, 42s. Long clear middles, heavy, 35 to 40 pounds, 41s 6d. Short clear backs, 16 to 20 pounds, 42s; clear bellies, 14 to 16 pounds, nominal. Shoulders, square, 11 to 13 pounds, quiet, 32s. Lard, dull; prime western, in tierces, 35s; American, refined, in pails, 37s 6d. Butter, good United States, firm, 73s. Cheese, strong American, finest white and colored, old, 49s. American, finest white and colored, fresh make, 50s. Tallow, prime city, steady, 32s 3d. Australian, in London, easy, 32s 6d. Turpentine spirits, steady, 37s 6d. Rosin, common, firm, 7s 3d. Petroleum, refined, quiet, 6½d. Linseed oil, steady, 17s.

NEW YORK DAIRY MARKET.

New York, Dec. 10.—Butter, firm, unchanged; receipts, 3714.

Cheese—Firm, unchanged; receipts, 2488.

Eggs—Quiet, unchanged; receipts, 3294.

CATTLE MARKETS.

Cables Unchanged—Hogs Quoted 5c Higher at Chicago.

London, Dec. 10.—Live cattle are quoted at 10½c to 12c per pound; refrigerator beef at 8½c per pound; sheep, at 10c at 12½c per pound.

EAST BUFFALO CATTLE MARKET.

East Buffalo, Dec. 10.—Cattle—Receipts, 800 head; prices unchanged.

Veals—Receipts, 250 head; active and lower, $4.00 to $8.

Hogs—Receipts, 8500 head; active and steady; heavy, $4.50 to $4.55; mixed, $4.45 to $4.50; Yorkers, $4.30 to $4.40; pigs, $4.10 to $4.20; roughs, $3.75 to $4; stags, $3 to $3.50.

Sheep and Lambs—Receipts, 11,000 head; active and steady; Canada lambs, $6 to $7; others, unchanged.

NEW YORK LIVE STOCK.

New York, Dec. 10.—Beeves—Receipts, none; no trading; feeling weak. Dressed beef, slow, at 7c to 9½c; extra beef, at 9½c. Exports to-day, 1770 cattle and 3600 quarters of beef.

Calves—Receipts, only 3 head; trade quiet and steady. Veals sold at $4.50 to $8.75; one car western left. City dressed veals, steady.

Sheep and Lambs—Receipts, 736, sheep, steady; lambs in good position and firm to a shade higher; sheep sold at $4.25 to $4.75. Lambs, at $6.75 to $7.87½; dressed mutton, quiet, at 7½c to 8½c; dressed lambs slow, at 8½c to 10c; some sales at 10½c.

CHICAGO LIVE STOCK.

Chicago, Dec. 10.—Cattle—Receipts, 800, market steady; good to prime steers, $5 to $7.20; poor to medium, $3.90 to $5.60; stockers and feeders, $2.20 to $4.10; cows, $1.40 to $4; heifers, $2 to $5; canners, $1.25 to $2.40; bulls, $2 to $4.50; calves, $3.50 to $7; western steers, $3.90 to $4.85.

Hogs—Receipts, 17,000; market 5c higher; mixed and butchers', $4.35 to $4.70; good to choice heavy, $4.62½ to $4.55; rough heavy, $4.30 to $4.35; light, $4.25 to $4.40; bulk of sales, $4.40 to $4.47½.

Sheep—Receipts, 8000; sheep, strong; lambs, steady; good to choice wethers, $4.50 to $5.25; fair to choice mixed, $3.60 to $4.45; native lambs, $4.75 to $6.60.

DEVLIN ON PREFERENCE.

Says Sir Wilfrid Was Because He Was Opposed to It.

London, Dec. 12.—C. H. Devlin, M.P. for Galway (Irish Nationalist), speaking at Birmingham, said he just returned from Canada, where he had taken part in the electoral campaign. Mr. Chamberlain had declared Canada was enthusiastic on the Imperial preference, but throughout the elections he only heard that phrase used once. Sir Wilfrid Laurier obtained an overwhelming majorities in Ottawa by declaring himself adverse to the proposals. A Canadian representative told him Canada would accept the preference if England offered it, but if she did not it was a matter of indifference.

Seven to One

That is about the ratio. About seven times as many persons are injured as die from all causes yearly.

Accidents are a more prolific cause of death than any disease except lung diseases.

Twice as many people are accidently killed as die of old age. Does it not seem reasonable to you as a business man that it would be to your interest to carry an accident policy?

YOU are subject to over two hundred diseases, and liable to accidents without number.

Official figures prove that One Man in Five carrying an Accident and Sickness Policy makes a claim for indemnity each year.

YOU have no guarantee that you will not be the One Man who will be disabled this year.

The DOMINION of CANADA

GUARANTEE AND ACCIDENT INSURANCE CO.

It is the eldest Canadian Accident Insurance Company and has stood the test of years.

Its affairs are managed by Canadian business men of highest standing.

It is Canada's strongest and most reliable Company.

THIS COMPANY ISSUES THE MOST UP-TO-DATE ACCIDENT AND DISEASE POLICIES FOR

PROFESSIONAL AND BUSINESS MEN

W. H. HILL

Manager Central Ontario. Office 159 Hunter-st.

Explains Navy Scheme.

London, Dec. 12.—The Admiralty has issued a circular to all naval commanders, explaining Lord Selborne's scheme, which becomes effective on Jan. 1, and detailing the organization of warships of the reserve. Each ship on the war list not in commission at sea will be kept commissioned in the reserve, and have a nucleus crew comprising all the important officers and two-fifths of the war crew, including all experts in torpedo and gunner ratings. The reserve ships will be distributed between three home ports, and provision will be made for surplus crews in barracks to enable six battleships or first-class cruisers to be fully commissioned on emergency without dislocating the general mobilization arrangement.

1,000 Souls in Peril.

London, Dec. 12.—Capt. Mills of the American Liner Philadelphia has entered a protest against reckless target practice carried on off Plymouth. He says as he approached the harbor on Sunday with nearly 1,000 souls aboard their safety was endangered by a gunboat firing, which was persisted in even after the patrol launch apprised the gunboat of the liner's approach.

Australian Wheat Damaged.

Montreal, Dec. 12.—F. W. Thompson, manager director of the Ogilvie Flour Mills Company, Limited, has received a cable from their agents, Burris, Phillips & Co., Sydney, Australia, reporting that the wheat crop of the Commonwealth had been severely damaged by fires and drought.

To Build 28 Warships.

Rio Janeiro, Dec. 12.—The Senate Saturday passed to a final reading the bill authorizing the Government to build twenty-eight war vessels.

Coughs, colds, hoarseness and other throat ailments are quickly relieved by Cresolene tablets, ten cents per box. All druggists.

Communes of Vesuvius.

Communal ownership of Vesuvius seems rather ridiculous—that the flaming mount, with its beacon glare burning through all the known centuries, should be the appanage of a village and terrence patch on its slope, but that is the present claim. Four communes—Resina, Torre del Greco, Bosco Trecasse and Ottagano—are competing for its overlordship and have gone to law about it. The dispute will not make any difference with the mountain. Pompeii and Herculaneum may have had a similar one for all that is known. Vesuvius, like Niagara and the Yosemite and a few other natural features of unusual sublimity, belong to the great world and to time and can admit to no other possession. Farmers may own the farms, as Emerson says, but none among them nor all together can own the landscape. The Vesuvian villages are pushing too ambitious a claim and might almost as well extend it to the sky overhead, which indeed is fine enough to justify covetousness if that could be of any avail.

Loftiest Library.

There will shortly be inaugurated upon the Alpine peak of Ollen, on Monte Rosa, the most elevated literary and scientific institute in the world. Its altitude will be 10,000 feet. The library, which will take the name of Queen Margherita, owes its organization to Her Majesty, supported by ministers and many eminent persons in Italy and abroad. It will comprise all the books, sculpture, handscapes and photographs obtainable relating to the Alps.

Monkey Brand Soap removes all stains, rust, dirt or burnish—but won't wash clothes.

"The Two Maes"

Work . . . Well Done

Has its value. There's no going over required after we complete a job.

Intelligent workmanship, good materials and honest effort.

We carry out contracts or attend to any call on any emergency. If you require Plumbing or Electrical work give us the opportunity to tell you what we can do. Satisfaction guaranteed.

MacPherson & McGregor

Plumbing, Heating and Electrical Contractors, George-st.

Children's Aid Society

FOR THE CARE OF NEGLECTED AND ILL-TREATED CHILDREN

INCORPORATED by Act of Legislature, 1893. Information required. Informants names kept strictly private.

CHILDREN FOR ADOPTION

Office Hours: 11 to 12 a.m.

OFFICE—DIVISION COURT BUILDING

GEO. COCHRANE

AGENT AND ASSIST'T SECY

COMING!

Winter is coming and it is time for you to secure for yourself a comfortable home. Call at our office where we can tell you about many comfortable homes at moderate prices.

Two 2 story Brick Houses at $800 each. Convenient to Wm. Hamilton's. Two 2 story Bricks near C.O.E. Works at $1100 each. Two six roomed Houses near C.O.E. at $1,000 each.

Beautiful Lots on the Westside property overlooking the Little Lake at right prices. Several new houses for sale at moderate prices. Be sure you see us before buying anything.

A. BROWN & CO.

Hunter-st. Phone 162

Loose Leaf Ledgers

We supply Loose Leaf Ledger systems of all sizes and kinds, and for all account purposes.

The most approved and durable form of booking orders. Bound in Russia leather and corduroy.

Leaves to fit all standard makes of binders.

We guarantee quality of all work to be first-class in every respect.

THE

Review Printing Co

PETERBOROUGH

BUY THAT FUR PRESENT

AT BARRIE'S

If You Value Up-to-date Style, Select Quality Fur, Perfect Fit and Good Wear.

We show everything a Man, Woman or Child needs in Fur Wearables.

Our 'Xmas Showing of Fine Furs this year is unexcelled. All home-manufactured, something we feel proud of—all at the closest manufacturers' prices—and every piece guaranteed.

Special attention is also called to our great showing of

MEN'S FURNISHINGS

FOR 'XMAS GIFTS

all high-class qualities, made to our order for this season's 'Xmas Trade, showing Latest Novelties in

Neckwear, Suspenders, Gloves, Scarfs, Shirts, Silk Handkerchiefs, Fancy Vests, Umbrellas, Smoking Jackets, Night Robes, Pyjamas, Linen Collars and Cuffs, Jewellery, Silk Squares, Underwear, Etc.

Everything we offer is fully guaranteed by the manufacturers—so you take no chances on quality—we protect you against any misrepresentation.

Latest 'Xmas Styles in Stiff and Soft Hats and Cloth Caps for Men and Youths.

THOS. BARRIE & CO.

Manufacturing Furriers and Mens' Furnishers.

Christmas Presents

We are all ready—our goods all opened out and everything is ready for Christmas. It will pay you to inspect our lovely stock, all new and well bought. In Ladies Gold Watches we have a beautiful line. In Rings, in Silverware we are giving special discounts, as our stock must be reduced.

FROST'S

DIAMOND HALL.

The Daily Review

MONDAY, DEC. 12. 1904.

COMMISSIONER COOMBS GIVEN HEARTY WELCOME

Continued from page 4.

ed it an honor to have had a part in the early struggles of the movement. The people had taken a great hold on his heart, and it was with joy that he returned to this appointment. Since leaving he had had the oversight of operations in the Australian colonies, and there the work was a mighty one, standing high in the estimation of good men and true, not only having gripped the whole mass of the people, but of the legislative men as connected with the Commonwealth. So a great a hold did the Army have there that the governing bodies contributed over $100,000 per annum.

THE HOME LAND.

After leaving Australia, he had for 3 1-2 years been in charge of the work in the home land—the land of the Army's birth—where existed a real live force of Salvationists. There was never a time in the history of the work when it did better service or stood higher in the estimation of all classes. The Salvation Army had been in existence for 39 years. For quite a long period it made but small strides; it was difficult work, for results were not readily seen in the foundation. Twenty-nine years ago he attended a meeting and was converted, so that he was but a child of the organization. He had filled all the grades of the Salvation Army up to the position he held, and the more he saw of the work, the greater he loved it. When he joined at first there were scarcely a score of officers, but now there were 16,000 officers or ministers in it the world over.

TOWN WITH SNAP.

This was a great and growing country, and he was glad to be here when it was moving and expanding. One thing that had pleased him on coming to Peterborough was that it had some snap in it. There had been great changes in 15 years, and he believed it would rank as one of the first cities of the Dominion. There was here too, a live corps of the Salvation Army. The early days had been days of difficulty, but the movement had grown up with the people. They had become acquainted with the value of its operations, and were appreciating the work it was engaged in. The beating of the Salvation Army drum and the antics of some of its members were as the smoke to the fire; to know of the merit of the fire it was necessary to draw near to it. Nowadays there was a great change; if the Army fell down and hurt itself in the fight, people come forward and laid on their $5.00 bills as a plaster. He would not say, however, that the time had arrived when the plasters were too plentiful.

GLAD TO RETURN.

Commissioner Coombs said he was again very glad to be in Canada; his wife and children were likewise pleased. In returning to this land of magnificent distances and of magnificent people—there were none more generous—he had a heart burning for the salvation of men, a keen desire to stem the flood of iniquity. It had been said: "If a nation would be great, it must be good." If the city of Peterborough was to be great as a people and a community, it must be good, for "righteousness exalteth a nation." Glad was he that the quality of goodness was within the reach of all. The Commissioner said that he had found some of the best men among the poor, and he pointed out that environment need not hinder a man from being good. The poorest could be righteous, as well as the king upon the throne.

Great honor had been done the Salvation Army when the King and Queen had had sent for the General to go to Buckhingham Palace. Keeping straight ahead, not turning to the right hand nor to the left, but ever under the direction of God, the Salvation Army would always be honored by men. The Commissioner said he was a red-hot Salvationist, and he believed that the Army was raised to preach and teach. In 35 years it had swung itself around the world. One reason why they were so successful in hunting up lost relatives was because it had its representatives everywhere in the world. In his heart of hearts he believed they had but to continue as they had, in order to win greater, grander, mightier and more brilliant victories than the world had ever known. Salvation was for all; he knew it because he had found it. There were conditions attached; they could not find it unless they sold all that they had. It was worth while coming out from the ungodly in order to find the pearl of great price.

In conclusion he thanked them for their kind welcome. It was with joy that he saw it possible to come to Peterborough for the Sunday, and he hoped the influence of it would long live in the memory of those who attended.

The meeting was closed with prayer by the Commissioner and by Col. Jacous. Many people remained to personally meet and welcome the new commander.

At seven o'clock last evening the Commissioner addressed another large gathering on "A Battle for Souls."

BROOK ST. RINK OPENING.

Skating season opens up night in Brock-st. rink. Splendid ice. Good music. Rink opens at 8 p.m.

—Rev. J. C. Davidson conducted the services in All Saints' church yesterday morning and Rev. Wm. Major officiated at St. John's church.

TALENTED MEN OCCUPY PULPITS

Anniversary Services in all Methodist Churches of Town.

PROGRESS OF GREAT WORK.

Rev. Dr. Bond, Editor of the Christian Guardian, Rev. Dr. Antliff, of Kingston, and Rev. H. Phelps, of Lindsay, Were the Visiting Divines.

Missionary Sunday was observed in all the Methodist churches of the town yesterday, and the responses to the annual appeal for funds were generous.

Admirable sermons in support of the great work of evangelising the world and bringing all men to a knowledge of the transforming power of Jesus Christ were delivered by Rev. Dr. G. J. Bond, editor of the Christian Guardian, Toronto; Rev. Dr. J. C. Antliff, pastor of Queen street church, Kingston, and Rev. H. Leonard Phelps, of Lindsay. Large congregations were present at all the services in George street, Charlotte street and Mark street churches.

IN GEORGE STREET CHURCH.

Rev. Dr. Bond preached in the morning, and delivered a sermon on behalf of the work which was greatly appreciated. He is a thoughtful, earnest speaker, and his words were followed with the closest attention. At night Rev. Dr. Antliff officiated, and his discourse was of a high order of merit.

Rev. Dr. Crothers, the pastor, said he regretted that the annual missionary reports had not come to hand. He thanked the lady collectors for their work last year, and he desired to re-appoint them to this highly honorable office. Last year George street had given $741 to missions. The total income of the Society of the Methodist Church of Canada last year was $843,335. There was $212,330 received in subscriptions and collections, $25,870 from juvenile offerings, $33,696 from Epworth Leagues, $23,075 in legacies, $47,000 Indian Department, and some $2,000 from other sources. There were 521 missionaries, including home, Indian, French, Chinese, Japanese in Canada and those in the foreign field. There were 402 missionaries, 117 assistants, 45 interpreters, etc. Dr. Crothers referred briefly to the excellent work done in Japan and China by the Methodist missionaries, and said that the Japs, in courage, skill and progress were second as a nation only to Great Britain.

Dr Antliff spoke from St. Matthew, 6th chapter, 10th verse, "Thy kingdom come." He asked what was the aim of the Missionary Society; what has the church in view; what is the task it is undertaking, and what was it seeking to accomplish? In the first instance it was not to civilize barbarous people. This was an excellent object, but not the one aimed at by the society. Neither was its object to educate people or to promote trade and commerce. It was to Christianize, for if we Christianize we will civilize and promote education, trade and commerce. Trade always follows missionaries. Man needs the power and knowledge of Jesus Christ to redeem him from his lost condition. He requires regeneration. The gospel is adapted to meet the condition of all men, no matter what may be their scale of advancement or social position. Some religions are adapted to only certain localities. The ethnic religion may fit certain zones but the religion of Christ meets the wants of every man. We are responsible for the welfare of others. Some may ask if we in Canada are saved, what does it matter about the people of other lands? If we think that so long as we get to heaven all right, and are unmindful of the spiritual condition of others, we do not know the first principles of the doctrines of Jesus Christ. When once Christ enters our natures, we feel that our heart is enlarged; that we are our brother's keeper and that we are responsible for his condition; responsible for those beyond our church and country. We must have the life and spirit of Christ in us—that is the spirit of universal brotherhood. Some churches speak of possessing apostolic succession. Have they the apostolic spirit and zeal? We must tell others of the glad tidings of the gospel. We need to remember the home population, or else while we were endeavoring to Christianize the heathen abroad, we might be heathenizing the Christian at home. Thirty-three and one-third cents of every dollar subscribed went for home missions. Charity began at home, but it must not stay there, or it would die of consumption. The doctor referred to the many trials and privations of the home missionary which were, in many instances, greater than those of missionaries in foreign lands. Many laboring men earned more than the home missionaries, who were talented, able, zealous men. Together with their wives they had left homes of comfort to go into domestic fields to see that the standard of Christ was planted, and guide the people to the way of life. The day had gone by when it was thought that any man could be a successful missionary. It required the very best and ablest men for this great work, and the mode of operation was to send the living preacher with the living word, forth in the power of the living Christ. The men most fitted for the task had come from the most unlikely places. They had received a call from God to go forth and preach the glad tidings, and had equipped themselves for this important undertaking. If the world was to be won for Christ it involves expense. It was said that some gave liberally of their means, and some of their meanness, but what the Methodist church in Canada today was aiming at was a cent a day from each of its members for missions. At present the church received only on an average of about one-third of a cent per day. Dr. Antliff closed with a strong appeal for a liberal contribution.

CHARLOTTE STREET CHURCH.

There were large congregations at both services in Charlotte street Methodist church yesterday.

At the morning service Rev. Dr. Antliff, of Kingston, preached a very interesting and eloquent mission sermon.

Rev. Dr. Bond, of Toronto, editor of the Christian Guardian, was the preacher in the evening. His text was chosen from St. Mark, 6 38, "How many loaves have ye? Go and see!" In commencing his sermon, Mr. Bond related the incident to which the words refer. In the light of this text, a loaf was anything which one had by which another's need was supplied. A common loaf of bread was at once both divine and human. The farmer might sow the wheat, but could not cause it to grow. It took the power of God to do that. In the same way everything that we had we held by divine power. The text might be taken to mean, "How many possibilities have you for touching the world for good?"

There was no such thing as consecration to God except by consecration to our fellow men, and we could serve God by serving them. We sometimes forget this when we speak of divine service.

God asked us for that which was possible to us, not only for what we have but what we might have. We will have to account to God also not only for what we are, but what we might have been.

Sometimes when we think so many millions of people have never heard the word of God we are apt to grow disheartened. But God is as powerful now as He ever was.

The speaker concluded with exhorting his hearers to commit themselves to Christ and let Him control what they had.

MARK STREET CHURCH.

Missionary anniversary services were held yesterday in Mark street church. There were large congregations morning and evening, the preacher of the day being Rev. H. Leonard Phelps, of Lindsay. He delivered two thoughtful, earnest discourses. The collections in aid of the missionary society were large, and it is believed will exceed the sum contributed last year. The pastor, Rev. J. G. Lewis, filled Mr. Phelps' pulpit in Lindsay.

SPORTING NEWS.

CURLING.

A meeting of curlers will be held to-morrow night to select rinks. The ice will be in good condition for curling by the middle of this week.

BASKETBALL.

The Harriers went down to defeat before the Athletics in a basketball match at the Y.M.C.A. on Saturday night. The teams were—

Harriers—Campbell, capt.; Dobbin, S. Cannift, Fred and Will Richardson.

Athletics—Cavanah, Robertson, Gillespie, Dunaford and Morgan.

The executive of the Y.M.C.A. basketball league will meet tomorrow night at half-past nine.

HOCKEY.

There was a pretty good turnout of hockeyists at Brock street rink on Saturday night, considering that it was the initial practice. Many of the old men were out, and hot work was put in for an hour. The bunch included Crowley, Graham, Meagher, Hall, McFarlane, Ford, Parnell, Fitzpatrick, Ferguson, Shaw, Cameron and others. Things appear to be shaping up well for good intermediate and junior O. H. A. teams.

Hockey Club tickets may now be obtained from Mr. Chris. Graham at the Oriental.

The executive of the Guild Hockey League will meet in the Y.M.C.A. tomorrow night at 7 o'clock.

The annual meeting of the Trent Valley League will be held the latter part of this week, probably on Saturday afternoon. The league will be composed of about the same teams as last year, with the addition of Port Hope.

FORMER RESIDENT DEAD

The death of Mrs. Isabella Paton, a former resident of Peterborough, occurred last Tuesday at the home of her daughter, Mrs. Condon, Alameda, California. Mrs. Paton was the relict of the late George Paton, who for many years was connected with the Grand Trunk Supply Department and was an elder in St. Andrew's church. Five years after the death of Mr. Paton, she went to California and lived for a time in Salinas, Cal., and latterly, during her recent illness she lived with her daughter. Mrs. Paton was born in Kelso, Scotland and was 79 years of age. Friends will remember her as having been actively identified with W.C.T.U. work, she having been president of that organization for some years and of the Ladies Aid and W.F.M.S.

The surviving children are Frank, of California, John, of Port Huron, Harry, of Stratford, James, of Thomasville, Georgia and one daughter, Mrs. Condon, of Alameda. Miss May Alexander, of town, is a granddaughter.

Have you Piles?

Dr. Leonhardt's Hem-Roid is an internal remedy that entirely removes the cause of Piles, and cures to stay cured any case no matter how long standing.

If you have Piles and Dr. Leonhardt's Hem-Roid will not cure you, you get your money back.

A thousand dollar guarantee goes with every bottle of Hem-Roid sold.

If you want a perfect and permanent cure, ask for Dr. Leonhardt's Hem-Roid, the guaranteed Remedy.

All druggists, $1.00, or The Wilson-Fyfe Co., Limited, Niagara Falls, Ont. 16

Sold in Peterborough by James Lynah, 168 Hunter-st.

FREE DEMONSTRATION.

The famous Lipton's table Jellies, Jams, Pickles, Sauces, etc., will be demonstrated at E. F. Mason & Co's north store, 429 George-st., this week. Come and bring your friends, there is room for all.

SANTA CLAUS'

HEADQUARTERS!

NOW IS THE TIME!

Just two weeks more to make your selection of 'Xmas Gifts, and by doing so now you will have a better assortment to choose from.

Our Book Shelves are loaded down with all the latest Books and vary in price from 18 cents up.

We also have a fine assortment of Bibles, Prayer and Hymnals, Methodist Hymn Books, Presbyterian Book of Praise, Catholic Prayer Books, etc.

Our stock of Plush, Leather Goods, etc., is the finest in town and the prices are right.

Call and inspect our stock. No trouble to show Goods.

Ask to see our $1.00 Fountain Pen.

THE FAIR---Imperial Book Co.

GRAND LIGNE MISSION.

Rev. E. Bosworth Addresses the Baptist Congregations on the Work.

There was a large congregation present at Murray-st. Baptist church yesterday morning to hear the Rev. E. Bosworth, of Grand Ligne Mission, Quebec, discuss the work in that province.

Before beginning his discourse, Mr. Bosworth thanked the congregation of Murray-st. church for their contributions to the work in the past, saying that it was the banner church in helping Grand Ligne Mission.

Mr. Bosworth chose as his text Isaiah XXI.: 11., "Watchman; what of the night? The night of Quebec was a night of opportunity. Comparatively few people of Ontario realized that fact. It was one-half as large again as Ontario and five times as large as Manitoba. Its resources are not exhausted. It is a land of unharnessed water powers and virgin stretches of timber. Its population is five times as large as that of Manitoba and three-quarters of the population of Ontario.

But, although the night of Quebec was bright in opportunities it was dark politically. It was dark in reference to the policy of the system by which it was governed. Among its population were many who believed that church ought to come before state. In Quebec there was an allegiance which came before allegiance to His Majesty King Edward VII. The speaker said the Pope had an army sworn to the maintenance of this temporal power. In 1870 when there was a rebellion in Italy against the Holy Father, many from Quebec went to his assistance and fought side by side with his soldiers. On their return they did not disband, but added to the organization and the result was that to-day there was in Quebec a well trained and armed army prepared to obey the Pope's orders.

The opening up of the Philippines by the United States had shown that the inquisition there was in as flourishing condition as in the dark ages. He said the dark ages always existed where Rome had the power. Rome claimed to be infallible and so had to support her claim by keeping up all her customs. That great difficulty in the mission work in Quebec is that the people have surrendered their judgment and conscience to their religion.

However it was a night of hope. God would overturn this system. Much good work had been done and was still going on. The Grand Ligne Mission had 7,000 converts to its credit. At present there were 200 pupils at the mission. Many of former pupils have filled responsible and prominent positions. Rev. Mr. Bosworth spoke in Park street Baptist church in the evening before a large congregation.

LITTLE LOCAL LINERS.

—Police Officer John McCrodan, of Belleville, dropped dead on Saturday when loading some wood on a vehicle. He was 70 years of age and had been a constable for 37 years.

—The Young Ladies' Mission Band of St. Andrew's will meet to-night at eight o'clock. It is expected that Dr. McKay will be present. All of the ladies of the congregation are invited.

—All the active members of the Y.M.C.A. are invited to take tea at the Y.M.C.A. on Tuesday evening, Dec. 13th, at 6.45 o'clock. A very enjoyable time is expected, and business of importance will be discussed.

OSCAR O'SHEA'S SUCCESS.

It is a pleasure to note that Mr. Oscar O'Shea son of Mr James O'Shea is meeting with great success on the stage. Minneapolis Critic of December 5th, in a reference to the melodrama, "Wedded, but no Wife," which was being presented in that city states:—Oscar O'Shea created a favorable impression. He is a young man of fine physique and he reads his lines with taste and discretion. Few heroes of melodrama have been as satisfactory this season as he showed himself to be."

Omemee has organized a hockey club.

There is no Salt for table use that can compare with WINDSOR SALT. It is absolutely pure, never cakes, and is always the same perfect quality.

Santa Claus Beckons You to His Headquarters

All hail old Santa Claus. He comes to toyland on our second floor. Come along one and all. No need worrying about what you will give to mother, father, sister or brother. The suggestions are here and in five minutes you will have a thousand ideas. You can also get more for your money than elsewhere. In our book section we are undoubtedly masters.

A large customs purchase last Wednesday enables us to give you values like these:

20 000 Books, cloth binding, all the leading authors, regular price 35c, for 15c.

100 Leather bound, embracing the best titles and authors, regular $1, years at 35c.

Poets, Cook Books, Girl's Own, etc., and many others, regular $1.50 lines, for 95c.

160 China Cups and Saucers, worth 20c, for 95c.

50 Rose Jars, worth $2, for 65c.

64 Mustache and Ladies' Cups and Saucers, regular 70c, for 25c.

30 Marmalade Jars, regular $1 50, for 85c.

Any quantity of bargains in our China department.

Chamber sets, floral decoration, 10 pieces, regular $2.25, for $1.65.

Dinner sets, 94 pieces, from $4.90 per set, to $35.

Toys, Games, Dolls.

60 Celluloid Head Dressed Dolls. These goods are unbreakable. Regular $1.50 kind, custom sale price 85c.

We have no room here to tell you how many things good and cheap await your arrival. We have a staff of thirty hands, and even with that number were not able to handle the trade properly last week. So this week we put on ten more. If you want to see where the trade is going and the price inducements, Routley's is the place to go. We positively do not misrepresent. We live up to what we write for the people through this medium.

ROUTLEY'S

Toronto, 292 Queen W. Peterborough, 379 George-st.

MONUMENTS
And all kinds of Cemetery work in superior workmanship, and at lowest prices
COUGHLIN BROS.
HUNTER ST., WEST

THE DAILY REVIEW

LUMBER
and BUILDING MATERIAL of all kinds. Shingles, Scantling, Joists and Bill Stuff. Mouldings, Casings and Base, and all kind of finish. Doors and Box Shooks.
ALF. McDONALD
Point St. Charles Mill, Peterborough.

VOL LIII., NO. 137. PETERBOROUGH, ONT., CANADA, TUESDAY, DECEMBER 13, 1904 TEN CENTS PER WEEK

UNION LABEL

PROBABILITIES
Fresh northwesterly winds. Fair Wednesday—Mostly fair and cold.

A Message From Santa Claus

TO THE

Golden Lion

Over the Long Distance Wireless, Direct from the North Pole:

AT OUR STORE

HELLO! Is that Peterborough? Yes. Fairs--No. 145, is it? This is Santa Claus. How are your people getting along with their Christmas buying? Are you finding out what they want? Pretty hard job, EH? Maybe I can help you. I know just what everybody wants. Come now, get out your paper and pencil, and let's make a list of things.

WHAT DOES MOTHER WANT?
A New Dress
A Silk Shawl
A Bed Spread
A Down Comforter
A Pair of Pillow Shams & le Cover
A Dozen Napkins
A Pair of Warm Gloves
A Couple Pair of Lace Curtains.

WHAT DOES DAUGHTER WANT?
A Silk Waist
A Fancy Collar
A Chatelaine Bag
A Lace Collar
A Pair of Gloves
A Box of Handkerchiefs
A Golf Blouse
A Silk Underskirt
A Gold Mounted Umbrella.

HUSBAND TO WIFE

Why not let her know her Christmas Present ahead of time? Bring her down to the store with you and help her select

A New Silk Dress A New Coat A New Hat
A New Silk Waist A New Rug A New Carpet
A New Silk Skirt A Drawn Work Tea Cover
A New Table Cloth A New Dressing Jacket
A Down Comforter.

BROTHER TO SISTER
A Silk and Wool Fascinator
A Pair of Fancy Hose
A French Plate Hand Mirror
A Leather Pocket Book
A Leather Wrist Bag
A Fancy Collar
A Pair of Gloves
A Work Companion
A Dressing Jacket
A Box of Handkerchiefs

A GIFT FOR THE SWEETHEART
A Gold or Silver Mounted Umbrella.
A Silk Underskirt
A Fancy Raphia Basket
A Real Lace Collar
A Silk Shoulder Shawl.
A Plush Covered Work Box
A Pair of Silk Mitts
A Pair of Silk Lined Gloves
A Silk Waist
A Lace or Chiffon Fichue

COME HERE FOR CHRISTMAS GIFTS

Our Christmas Stock is splendidly ready with giveable gifts in great quantity. Every thing that mortal woman needs or loves is here and ready for inspection. We claim the bulk of the Christmas trade by reason of our splendid selections, excellent service and keen prices. Make this your Christmas Store.

Robert Fair & Co.

Telephone 145. Dressmaking Department 138.

...THE...

BEEHIVE

Ladies' Ready-to-wear Store.

$15.00

FOR

$3.48

To make room for Christmas Goods, we are going to let you have the few Ladies' Winter Mantles that are left at less than the cost of sewing them together.

These are all this season's latest and newest effects.

We have

11 Ladies' Mantles that were
$15.00

5 Ladies' Mantles that were
$12.50

17 Ladies' Mantles that were
$10.00

5 Ladies' Mantles that were
$8.50

These 34 Coats we will group all together, and sell at just one price—for

$3.48

We also have 14 Ladies' Mantles that were $5.00. These we also place on sale for

$1.48

The first comer gets the first and best choice. At these prices we cannot exchange, alter or lay aside any coat. We place them at these prices because we need the space. The space is more valuable to us than coats just now

The Coat Sale will not begin until Wednesday morning, 14th Dec.

The Beehive
Phone 880

CONSERVATIVES ATTENTION!!

Mr. Bradburn's Committee Rooms Open To-morrow Night.

IN THE OPERA HOUSE BLOCK

Large Attendance of Workers is Requested --There will be Speech-making—Organization to Begin at Once.

The Ontario Legislature has been dissolved, and, as announced elsewhere, the election will take place on January 25th.

The Conservative committee rooms in the Opera House block will be opened to-morrow night, and will remain open every day and night until after the contest.

A large attendance of the workers and friends of the popular candidate, Mr. T. E. Bradburn, is expected to-morrow night, when several addresses will be delivered and organization started in earnest. The party in West Peterborough is thoroughly united and ready for the fray. By honest, energetic, zealous work, the constituency can be redeemed. The prospects for success were never brighter. Let all friends of decent, clean, government, join in the good work of ousting the demoralized and discredited administration at Toronto, and ending the reign of intrigue fraud and corruption. Ontario wants no more of Rossism and the machine.

Be present at the rally in the Conservative committee rooms in the Opera House block tomorrow night.

MR. J. P. WHITNEY.
The Next Premier of Ontario.

NORTH GREY ELECTION

Announcement of Dissolution Puts an End to Trial Proceedings.

Special to The Review.

Owen Sound, Ont. Dec. 13— The North Grey election trial came to an end this morning, after a legal battle between the opposing counsel of over an hour, as to whether the telegram, which announced the dissolution of the Legislature, was strict legal evidence, and many quotations from legal records that the enquiry should go on.

Their Lordships decided that dissolution put an end to these proceedings.

THE STORE THAT NEVER DISAPPOINTS

Handkerchiefs

Perhaps no store in this district has a larger or finer stock of this useful article to show. Our contracts with Irish manufacturers were on a much larger scale than ever before, and prices owing to our new buying methods, are very much lower than formerly. Judge our entire stock by these samples:

INITIAL HANDKERCHIEFS

Assortment here is very large.

Children's Handkerchiefs, good lawn, neat, colored, hemstitched borders, 3 in a box, all initials.
Per box 20c

Same as above, finer quality, all white.
Per box 25c

Gent's extra fine pure linen Handkerchiefs, ½ and ¼ inch hem, new and natty initials. Every letter. 25c each.
$1.50 per box of 6

Same as above, in finer quality, and expensively worked initial letters. 35c each.
$1.75 per box of 6

FINE HEMSTITCHED H'K'FS

At 5c

Fine quality Lawn Handkerchiefs, neat hem
5c each

Pure Linen Hemstitched Handkerchiefs, the usual 15c qualities.
Special at 10c each

At 15c, 20c, 25c, 30c and 35c we show large ranges of pure Irish Linen Handkerchiefs, values of the out-of-the-ordinary kind.
15c to 35c

FANCY HANDKERCHIEFS

Starting at 5c, and running up gradually to
$2.00 each

Extra Special

We have secured for our holiday selling 40 dozen Swiss Embroidery Handkerchiefs—a job clearing lot—worth in the ordinary way 15c and 18c.
Special Price 10c

Cressman

USED COAL OIL DAMAGE $2,000

Lastar's Shop Scene of Hard Struggle Against Flames.

PROPRIETOR'S CLOSE CALL

Had His Hair Singed and His Hands Burned---Mrs. Lastar Placed Kerosene in the Stove and the Flames Flared Up ---Considerable Damage Done to Christmas Stock.

A disastrous fire took place this morning about seven o'clock which did $2,000 damage, to the property of Mr. B. Laster, the Simcoe street merchant. Careless use of coal oil in kindling the kitchen fire was the cause of the conflagration.

It appears that Mrs. Lastar attempted to light her fire with coal oil. Being ignited it flamed up and set fire to some clothing hanging behind the stove, and the room rapidly became a mass of flames. Mr. Lastar and his wife, aided by several neighbors, tried to extinguish the fire with blankets, but were unable to stop its progress. In the attempt Mr. Laster had the hair partly burned off his head, and his hands were also burned. Seeing that their efforts were unavailingm, they turned in an alarm and thef ire brigade were soon on the spot.

By this time the fire had obtained a good start, but its fighters soon had the flames under control and kept them from spreading into the store. However, considerable damage was done to merchandise by water and smoke

Mr. Laster, despite the warnings of the firemen, entered his shop in an effort to save his books. He reached them, but was overpowered by the thick smoke and fell unconscious on the floor. The prompt action of fireman W. Adamson rescued him from his perilous position. Mr. Adamson rushed into the store, groped his way to the unconscious man and succeeded in dragging him into the street, where he soon recovered.

In the rooms above the kitchen were Mr. Lastar's three children and his sister-in-law. They had a narrow escape, having to be taken out in their night clothes into the Cavanagh House.

The interior of the store presents an appearance of desolation and ruin. The wares are considerably damaged by smoke and water, and the kitchen was completely gutted. Mr. Laster estimates his loss at about $2,000, part of which is covered by insurance.

It is unfortunate that such a catastrophe should occur, particularly at this time, when Mr. Laster had a very heavy stock of winter and Xmas goods. However, repairs will be made as quickly as possible, and Mr. Laster will be able to open out his shop in a few days.

Lever's Y-Z (Wine Band) Disinfectant soap powder is better than other soap powders and also acts as a disinfectant.

BRIEF NEWS NOTES.

What is Taking Place in Peterborough and its Vicinity.

—The finance committee of the town council will meet this evening.

—The special sewer committee of the town council will meet this evening.

—The Board of Managers of St. Paul's church will meet this evening in the Ontario Bank Chambers.

—The Young Men's Guild of George street church will meet on Thursday evening at 8 o'clock. A good programme has been prepared. The executive will meet this evening.

The revised assessment of Toronto for the year 1905 is $148,813,071, an increase over this year of $7,144,917. At a rate of 19 mills this will increase the city's tax receipts by $13,575.

—Mrs. Morrow's chorus class will meet on Wednesday evening next in the T.A.S. hall. A good attendance of the members is particularly requested.

—Instead of having the annual tea the congregation of St. Luke's had a voluntary offering for the funds of the church, which offering amounted to about $30, for more than the proceeds of any tea in years past.

—Mr. Alex. Cullen has made a satisfactory settlement with the Lindsay, Bobcaygeon and Pontypool Railway, and will surrender his comfortable home near the C.P.R. station, eastward. He will receive $3,000.—Lindsay Post.

—There was a movement in laundry yesterday afternoon when Parker's delivery outfit was given a hustle behind a runaway horse. The rig was dropped in front of Bell's grocery store on Hunter-st. and the horse proceeded some distance before being brought to the dash. No great damage was done.

—Mr. Richard Hadwin, of Fenelon township was in town Friday last, and received from Mr. B. J. Gough a $5.00 gold piece, being the prize won by his five months old boy at the baby show at Fenelon Falls fair last fall. The judges were Mrs. Jas. McArthur, Mrs. Iron and Miss Burchell.—Lindsay Post.

—A missionary conference will be held in St. Andrew's Church this evening under the auspices of the Presbyterian Foreign Missionary Society, Rev. D. D. McDonald, Convenor. Stirring addresses will be given by Rev. Dr. McKay, B.A., Foreign Mission Secretary, Rev. Dr. MacTavish, M. A., Central Presbyterian Church, Toronto, and Rev. Alfred Gandier, M. A., B.D., St. James Square Presbyterian Church, Toronto. St. Andrew's Choir will lead the praise service and an offertory for missions will be made.

—At this season of the year storekeepers should be on the alert for parties who are in the habit of taking things and not paying for the same. On Saturday afternoon a woman visited a well-known jewellery store in this city, and after looking around, was about to depart, when a silver-plated bon-bon dish was found to be missing. The proprietor of the establishment suspected the woman had the article, and asked her if such was not the case, when she admitted that she had taken it, but must have done so by mistake. The article was then given back and the merchant made no charge against her.—Belleville Intelligencer.

Wanted

WANTED

STEADY, RELIABLE MAN to take care of horses, who understands the care of a furnace and who will make himself generally useful. Apply to DR. MALLIDAY d1tf

MILK WANTED

WILL PAY ONE DOLLAR PER HUNDRED lbs. at Peterborough, for PURE SWEET MILK. Write to GOODDE DAIRY, Limited, 38 Power-st., Toronto. 6d13-1w51

BRING RESULTS

LONDON "Free Press" want ads bring results. If you want help or want a position, write for sample copy.

BRIGHT, ACTIVE

HUSTLING AGENTS WANTED to sell Teas, Coffees, Spices, etc. Over $2,000 a year is being made by agents. G. MARSHALL & CO., London, Ont.

Lost and Found

LOST

A LADY'S GOLD WATCH was lost this (Tuesday) morning, Dec. 13th, between No. 286 Dublin-st. and the Peterborough Bookstore, or between Brock-st. and St. Paul's church, Water-st. The hunting case had owners initials engraved on front of case and full name and date on inside case. Finder will be rewarded by leaving at Examiner office.

DOGS FOUND

ONE Couch Dog, One Ball Dog and One Couch Bitch. Strays round neck of red tanned leather. Apply to JAMES CONROY, Concession-st., Ashburnham. 1d

For Sale or to Rent.

RESIDENCE FOR SALE

ON BURNHAM-ST., (Ashburnham.) Large and commodious. 2½ acres of ground, sloping to river. Stable, etc. DENNISTOUN BROS. KERR & STEVENSON. d1tf

FARMS for SALE

In the Township of Dummer.

First—West half of lot 12, con. 2, and west corner of lot No. 14, con. 2, in all 80 acres. Good dwelling, barns, outbuildings, etc. Of this farm 35 acres are good woodland, and 8 acres of the country about.

Second—Lot No. 13, con. 4, 200 acres, about 15 acres cleared—balance in pasture and hardwood. No buildings. Said to be about 2000 cords of wood on the premises.

For terms and particulars apply to CHAS. HALL, Esq., or to W. J. DOHERTY, Peterborough P.O., or to E. HAWTHORNE, Warsaw P.O. 6d13—1w51

General

DANCING
DO IT NOW!

Prof. C. F. Davis announces that in order to give those who cannot attend classes on Saturday an opportunity to learn classes will be formed for Friday evening (ladies or gentlemen), providing a sufficient number can be obtained. For terms and registration call at Ormond & Walsh, druggists.

WE ARE NOW READY.

To get on a good footing with a gentleman friend, let your Christmas present be a handsome pair of

SLIPPERS

We have in stock the exact thing to fit a gentleman's taste and foot. If we havn't we'll get the goods.

J. T. STENSON
364 GEORGE STREET.

In stocking stallions and mares, Lever's Dip Soap is preferred with so much satisfaction.

HIGH-CLASS 'XMAS GIFTS

RINGS

are still the most popular of Gifts, for they can be worn always and where all can see them. We have just opened up a large consignment of the Latest Novelties in this popular line.

Gold Rings, plain. Gold Rings, carved. Cameo Rings
Intaglio Rings. Seal Rings. Turquoise Rings.
Pearl Rings. Opal Rings. Amethyst Rings.
Ruby Sett Rings. Topaz Sett Rings.
Garnet Sett Rings.

and RINGS with combination settings of precious stones. Our "Diamond Rings" are ESPECIALLY GOOD VALUE. Call and make your selection early.

LOCKETS

From the Most Diminutive to the very largest our assortment is most complete. We have them in Silver and Gold, Plain and Engraved. Some handsomely set with Pearls, Opals, Brilliants, etc. They make a very handsome present for 'Xmas season.

OPEN EVENINGS.

SCHNEIDER RELIABLE JEWELLER

The Sunlight Maids are always through their wash at twelve o'clock.

SUNLIGHT SOAP

With ordinary soap a woman has to work so hard and so long on wash day she has no time for preparing any of the family meals. Wash day is a trial, and the good wife faces each with a sigh of despair.

Sunlight Soap makes all the difference in the world. No toiling—no rubbing—no boiling—less than half the labor with much better results. Most women are all through their wash by twelve o'clock when they wash with Sunlight Soap the Sunlight way. It makes child's play of work.

ASK FOR THE OCTAGON BAR.

Sunlight Soap washes the clothes white and won't injure the hands.

LEVER BROTHERS LIMITED, TORONTO.

Coal and Wood

ALL SIZES—BEST QUALITY—FULL MEASURE.

ROBT. HICKS & CO'Y

YARDS AND OFFICE

Corner of Murray and Bethune Sts., alongside G.T.R. track—Phone 48.

Hotels on Wheels to the St. Louis Exposition

Lake Shore

& Michigan Southern Railway

Special Service

Library, Dining, Parlor and Sleeping Cars on every Train, giving all the conveniences of a modern hotel. Double track ensures speed and safety.

8 Through Trains Daily 8

For book of particulars, address,

J. W. BALY, G. E. A., - - BUFFALO, N. Y.

THE ONLY RANGE

That fills all expectations are those sold by us.

The men who make the Ranges we sell learned by experience where other ranges were lacking, and then made an improved Range that does away with all deficiencies of others.

If you need a Range, Stove or Heater, do us the favor and yourself the service to see what we offer.

Adamson & Dobbin

'Phone 460 168 Simcoe st.

NEW

Telephone Directory

The Bell Telephone Company of Canada

Will in a short time have a New Subscribers' Directory for

The District of Eastern Ontario

Orders for new connections, changes of addresses, changes in firm names, should be placed with the Local Manager at once to secure their appearance in this book

F. W. DOAN Local Manager

CANADIAN PACIFIC RAILWAY

	EAST ARRIVE	EAST DEPART
Norwood, Havelock, Ottawa, Montreal	6.10 p. m.	11.35 a. m
Indian River, Norwood, Havelock	7.12 . m.	7.35 p. m
Norwood Havelock, Kingston, Ottawa, Montreal, Portland, Boston	4.10 a. m.	12.05 a. m.
	WEST	
Toronto, London, Detroit, Chicago	11.20 a. m.	5.10 a. m
Toronto and intermediate	7.35 p. m.	7.12 a. m.
Toronto, London, Detroit, Chicago	12.35 a. m.	6.10 p. m
Toronto, North Bay, Port Arthur, Northwest	11.35 a. m.	5.10 p. m

GRAND TRUNK RAILWAY SYSTEM.

RAILWAY TIME TABLE

	Arrive	Depart
Lindsay, Orillia, Midland, Gravenhurst, North Bay Sturgeon Falls and Toronto	11.45 am	5.25 pm
	9 00 pm	8.20 am
Port Hope, Toronto, London Detroit, Chicago & West Niagara Falls, Buffalo, Cobourg, Montreal and East	8.20 am	11.45 am
	5.25 pm	6.05 pm
Toronto, Lindsay, Stouffville Uxbridge and Markham	10.35 pm	.30 am
Lindsay Local	8.15 am	3.00 pm
Hastings, Campbellford, Madoc, Belleville, Kingston Montreal and East	8.10 am	3.20 am
	3.00 pm	2.00 pm
Lakefield	10.00 am	8.30 am
	6.05 pm	12.45 pm

THE CORPORATION OFFICERS

Geo M Rogers, Esq., Mayor.
S E Armstrong, Clerk.
Peter Stewart-water, Treasurer
E W D Rink, Town Solicitor.
G W Dunlop, K C, Police Magistrate
Geo I Bennett, Chief of Police.
T A E Ray, C. E., Town Engineer
W J Green, Tax Collector.
Dr. Hall-Gibbs, Medical Health Officer.
W F Hall, Market Officer.
Thos Rutherford, Chief of the Fire Brigade

TOWN COUNCIL.

Geo M Rogers, Esq., Mayor; Aldermen—Moses, S E Armstrong, Sidney Beck, Frank Adams, Jos Batten, Wm Scott, Henry Rush Wm Johnston, Robt Chalmers, Jos Edgcumb Robt Hicks, E F Mason, M A Morrison

Hockey Brand Soap cleans kitchen utensils, steel, iron and tinware, knives and forks, and all kinds of cutlery.

The Daily Review

TUESDAY, DEC. 13, 1904.

NATIONAL AND MUNICIPAL AFFAIRS.

Civil authority is a Divine institution. Parliaments, town councils, judges, magistrates have their places in the Divine Order. The Christian man is not released from the obligations of citizenship. To him these obligations are strengthened by new sanctions, and for the manner in which he discharges them he will have to give account at the judgment seat of God.

In many countries the State requires all men of adult age to serve for a definite number of years in the army; in addition to contributing money to pay for the defence of the country, they have to defend it themselves. We have no military conscription in Canada but our constitution requires that very large numbers of men should give a considerable portion of their time to certain national and municipal duties.

If they refuse to do it the whole system of government breaks down. As long as our local affairs are under the control of local authorities, elected by ratepayers, men must consent to serve on town councils, to be members of market committees, finance and gas and water committees, and the rest; and they must consent to accept mayoralty. Other men must consent to serve on school boards, etc. Men who discharge these duties pay a voluntary tax levied on personal service. It is a tax which must be paid by someone, and everyone has to determine his own share.

It is plain that the State has claims on the services of those who are able to serve it most efficiently. Where there is political knowledge, political sagacity, the power of commanding public confidence, leisure to discharge parliamentary duties, there is some reason to think that a man is in possession of the "things that are Caesar's," and it is possible that by refusing to stand for Provincial or Dominion representation, he is defrauding his country. This is a question for a man's judgment and conscience, not for his personal tastes and preferences.

The man who holds municipal or political office is a minister of God. One man may have just as real a divine vocation to become a town council or a member of parliament as another to become a missionary to the heathen. In either case it is at a man's peril that he is disobedient to the "heavenly vision." We shall never approach the Christian ideal of civil society until all who hold municipal, judicial, and political offices, recognize the social and political order of the nation as a Divine institution, and discharge their official duties as ministers of God.

In this country the responsibilities of government are shared by the people. The great outlines of national legislation and policy are laid down, not in parliament, not in the cabinet, but at the polling booths. Those who abstain from voting determine national policy as truly as those who vote. The responsibility of the franchise cannot be evaded.

The municipal, as well as the political franchise is a trust. Both are to be used, not for private but for public purposes. The same moral laws that govern the exercise of political patronage, govern the exercise of the franchise. If, in a municipal or political contest, you vote for a man for no other reason than that he is a friend or a neighbor, and it would not be pleasant to disoblige him or because a rival candidate passed you in the street without speaking to you—this is a clear violation of public duty. If you vote for a man for no other reason than that he has subscribed to a hospital or a school, or a church in which you happened to be interested, or because he sustained your application for some office; if you refuse to vote for him because he told the manager of the bank of which he happens to be a director to decline to increase your "overdraw," or because he gives you no orders for coal or meat—this is positive corruption.

At the present time the political aspect of our country is anything but inspiring. Recent revelations from election courts, wholesale bribery of electors and many other political debaucheries have made our country a by-word among other nations. It is utterly futile to lay the blame at the door of any government or party, however guilty it may appear to be. The real responsibilities are with the individual voters. Government and parties are what the electorate wishes them to be; Therefore, let each resolve to do his part to secure for his fellow-townsmen and his fellow-countryman all those blessings which a municipality and nation justly, wisely, and efficiently governed, can secure for them; so that the powers which are "ordained of God" may fulfil the purpose for which He ordained them, and the Divine will be done by civil rulers on earth as it is done by angels and the spirits of the just in heaven.

May the principle of this short paragraph be the guide and rule at the forthcoming municipal and political elections.—Rev. E. A. Langfeldt in St. Luke's Parish Church Work.

PEN POINTS.

Do your Christmas shopping early.

It is sometimes more difficult to select a suitable present than to raise the money to purchase it.

Read the announcements of holiday bargains in the Review. The advertisements are full of interest and brimful of suggestions.

This winter bids fair to be a repition of the extremely cold one of last year, judging by the way it is starting in. But perhaps the temperature will grow warmer about election time.

The municipal committee of the Board of Trade will meet to-night to consider the advisability of running certain well qualified persons to enter the municipal arena. There are several good men retiring from the council and it is important that others equally as capable and progressive should replace them.

Earl Grey, Canada's new Governor-General, is said to be a pleasant and fluent speaker. He uses no notes and by his kindly and thoughtful remarks, his quiet manner and his keen sense of appreciation of the welcome accorded him by the warm hearted Canadian people, has already created a distinctly favorable impression.

The Conservatives in every constituency of the province are placing strong, capable and broad minded men in the field. Never have more excellent, representative standard bearers been at the back of any leader, than the splendid body of men who will go to Toronto to support Mr. Whitney and the cause of clean, honest, decent administration of the affairs of the province.

Police Magistrate Harryett has waived examination and been committed for trial at an assize which will not sit until next spring, so the public is in the dark as far as any further investigation in that direction is concerned. Only for Mr Wood, J.P., the whole ballot box scandal would have been choked off in the same way. The public has not heard of any revelations emanating from the court presided over by a Rome Government police magistrate. —Ottawa Citizen.

In the departure of Rev. J. A. Wilson to assume the pastorate of a large and important church in Hamilton, Peterborough loses the services of a bright, capable, energetic preacher and teacher. Mr. Wilson will carry with him heartiest well wishes for his future success. He is a young man of unbounded energy, high ideals and organizing ability. Particularly among the young men of the town, and especially those of St. Paul's, was his influence felt, and the citizens generally trust the sphere of activity and usefulness which doubtless awaits him in the Ambitious city may afford him even greater scope for the exercise of those qualities which have endeared him to so many in Peterborough.

Stricken With Paralysis.

Mrs. W. R. Sutherland, St. Andrew's, Man., writes:—"I was stricken with paralysis and lost power of the tongue and left leg. For six months I obtained no relief either by doctors' prescriptions or other medicines. My husband got me Dr Chase's Nerve Food, which has revitalized my nerves and given me full power of the paralysed parts I am strong and well now, thanks to this great medicine."

MISS LOUGH'S FAREWELL.

Miss Mary Lough, general secretary of the Y.W.C.A. gave her farewell message to the members of the Association Sunday afternoon. The points emphasized were the necessity, first, of decision on the part of those who have not yet accepted Christ; second, of examination of our hearts as to whether we are Christians nominally or in the true sense of the word; third, of discovering the true plan of God for our individual lives.

Miss Lough spoke of the great opportunities in Association work, phasizing the thought that it is not a work for young women by one young woman, but a work in which all young women may be helpful, one to the other, thus fulfilling the spirit of the Association motto, "By love serve one another."

The responsibility of this particular Association was spoken of and the necessity for the co-operation of each member was dwelt upon, if the work is to be successful. The means of successful work are embodied in the words, "Not by might nor by power, but by my Spirit saith the Lord of Hosts."

Kidney Disease for Twenty Years

Mrs. Caswell Reid, Orrville, Muskoka, Ont., writes:—"For nearly twenty years I was troubled with kidney disease, and have recently been completely cured by using three boxes of Dr. Chase's Kidney-Liver Pills. I have tried a great many remedies, but never seemed to get anything to do me so much good, until I used these pills."

Lever's T-S (Wine Seed) Disinfectant Soap Powder is a boon to any home. It disinfects and cleans at the same time.

OFFICERS ELECTED.

L. O. L. No. 321 Installed Officers and Enjoyed Excellent Supper.

L.O.L. No. 321, Downer's Corners Otonabee, held a most successful meeting on Tuesday night of last week when the following officers elected for the ensuing term:—

W.M. ..... John Waldie.
D.M. ..... Wm. Downer.
Chap. ..... Bert Moore.
R.S. ..... Robt. Roche.
D. of C. ..... Wm. Jones.
Lect. ..... Walter Clifford.
Treas. ..... Chas. Kitney.
Com.—L. Downer, Graham Weir, Wm. Dowdall, Richard Gervan, John Meharry.

The newly elected officers were afterwards installed by F. Kitney, P. M., after which an oyster supper was enjoyed and a very pleasant evening spent. The prospects for the lodge for the coming term are very bright.

Severe Cold in the Chest.

"My fourteen-year-old-boy had a very severe cold in the chest last winter and I really thought he was going to die. He coughed nearly all the time and sometimes would spit up blood. I can positively say that he was completely cured by two bottles of Dr. Chase's Syrup of Linseed and Turpentine, and he has not been troubled since."—Mrs. J. Provost, Renfrew, Ont.

ST. LUKE'S CHURCH NOTES.

Remember the Oyster Supper, Bazaar and Entertainment this evening at 7.30 p. m. in the Sunday School Room.

Rev. E. A. Langfeldt at the Sunday morning service, read the Bishop's License, appointing R. A. Sutcliffe Lay Reader and Catechist of St. Luke's Parish, under the direction of the rector.

The week night service and study of the Sunday School lesson for the Sunday School teachers will be held at St. Luke's this week on Thursday instead of on Wednesday as the rector has another engagement that night.

HOCKEY GOSSIP.

What the Puck Chasers Are Doing, or Are Going to Do.

Secretary C. G. Graham, of the local team, has received a letter from F. Oliver, of Toronto, manager of the Waverleys, the new senior team in the O.H.A. asking for a game on the evening of Saturday, Dec. 24th. As several members of the locals could not play that night, the offer had to be declined.

As soon as the juniors get in shape a practice game will be arranged for them with some outside team, probably Port Hope.

It is possible that there may be an exhibition game for the seniors on Saturday night. One of the Toronto senior teams may be secured for that night.

A gentleman thoroughly conversant with hockey affairs in Keene, states that that village may not enter a team in the Trent Valley League. H. Quinn, Walsh and Miller, three of the forwards of last year's team, have left Keene and their places will be hard to fill. Norwood is in the same position. The hockey enthusiasts of the two places mentioned are discussing the possibility of amalgamating the two teams. If the T. V. L. Executive permits this step, a team will be entered to represent Keene and Norwood; if not, neither will have a team.

The make-up of the various teams in the City League is unknown to the public as yet, but it is expected that many stars will be found in the league ranks

The prospect looks good for an exciting contest in the T. V. League. Fenelon Falls, with their old stars in line once more, are confident that they can win out. Picton will be very strong, and ought to cut a wide swath in the eastern section of the league. Napanee, who were in the finals last year, will have about the same line-up. Port Hope will also have a fast bunch, as several of the Old Ontarios will turn out with the Trent Valley team. The T.A.S. will also be strong contestants for the championship. The struggle between these five teams will be a pretty one

Nearly all of Fenelon Falls' old players figured on the Victoria Harbor team which showed up so well in the intermediate O.H.A series last year, and which defeated the senior Barrie team. They are all back with Fenelon again, and will be strong factors in deciding the championship.

The Peterborough juniors will likely have a lot of new blood on their team this year, and should develop into a strong bunch.

That hockey has not lost its hold upon the affections of the people of Peterborough was evidenced by the large number who watched the practice at the rink on Saturday night.

The Karnots will have a strong team in the City League. Fourteen or fifteen players have signified their intention of turning out with this bunch. Among them are Patterson, Cawthorne O'Dette, Campbell, Kingscote. E. Pilling will be trainer.

The Stratford team, last year's intermediate O.H.A. champions, may not play the game this year. They have been unable to come to terms with the rink company.

"Doc" McKercher's pets, the Farmers, will be right in the running for the City League championship. A number of stars have been signed.

The executive of the City League will meet tonight, when business of importance will be transacted.

Haddo Black, who was to have been with Lindsay this season, played a star game for Pittsburg against Portage Lake on Friday night.

INVITE THE COLONIES

Chancellor of the Exchequer Would Not Force Their Views.

Asks the Question, "Should We Not Seek By Every Possible Means to League Them Into One Great Union With Us?"—Favors Inviting Them to Partake Fully of the Empire's Privileges and Responsibilities.

London, Dec. 13.—(C.A.P.)—Right Hon. Austen Chamberlain, Chancellor of the Exchequer, speaking at Sparkhill, expressed doubts as to Great Britain being able alone to bear the future charge for Imperial defence, but there were other nations of our own blood growing up across the seas. "Should we not seek by every possible means to league them into one great union with us? We must invite them to partake fully of the Empire's privileges and responsibilities, and we must be willing to go into conference openly, but not to attempt to force on them our own view of what is best for the common good."

Waits For Britain.

London, Dec. 13.—(C.A.P.)—Miss Brooke-Hunt, who has just returned from Canada, spoke on "Canada and Tariff Reform" yesterday. She said tariff reform did not come in at the recent elections, and was only mentioned in terms expressing the readiness of the country to receive it. Canada deprecated the haggling over fiscal reform that was going on in Great Britain as not representing Canada's feeling, which was a sentimental one. Canada was now waiting an answer to her proposal, but could not press the matter till a reply from Great Britain was received

Calls It a Great Boon.

London, Dec. 13.—(C. A. P.)—The Governor of Newfoundland has cabled Colonial Secretary Lyttelton expressing the colony's acknowledgement to the King for the great boon conferred by the Anglo-French treaty. Mr. Lyttelton has suitably replied.

Gold Medal to B.C.

London, Dec. 13.—(C. A. P.)—The gold medal was awarded to the British Columbia exhibit of apples and pears at the Royal Horticultural Society show. This is the second time a similar distinction has been gained this year. The Dominion of Canada and Nova Scotia were also large exhibitors.

The First Great Step.

London, Dec. 13.—(C. A.P.)—Lord Avebury, speaking at Essex Hall, agreed with the observation in the Tariff Reform League Land Book that: "Fiscal union with commercial reciprocity was the necessary basis of any stable federation," but he said the first necessary step was to have free trade within the Empire. Unfortunately the great self-governing colonies showed no inclination to admit British goods free as Great Britain did theirs. If that came about it would then be time to discuss whether Great Britain should impose special duties on foreign goods. He saw nothing in British commerce to call for anxiety

Special G.T.R. Meeting.

London, Dec. 13.—(C.A.P.)—A special meeting of the Grand Trunk Railway is to be held on the twenty-first for the purpose of sanctioning and confirming the resolutions passed at the director's meeting agreeing to guarantee the principal and interest of an issue not exceeding $7,500,000 for 50 years of 4 per cent. gold bonds proposed to be created by the Grand Trunk Pacific as a first charge upon the Lake Superior branch.

Ireland and Colonies.

London, Dec. 13.—(C. A. P.)—The Freeman's Journal thus comments on Imperial defence: Ireland, proportionally, contributes more to the army and navy, though she has no sympathy or interest in the policy which keeps these forces up to their bloated cost. The colonies, on the other hand, are more jingo, apparently, than the most blatant class of home-grown jingoes, and they paid their debt with men and money, sent to destroy the constitutional rights of the fellow-colonists in South Africa. Of course there it is more insignificant and less courageous than the same party at home.

Canada's Defence Proportion.

London, Dec. 13.—The Westminster Gazette on Imperial defence, says the contribution of Canada in proportion to population would be £3,500,000. The contribution of Australia and New Zealand, £3,150,000. There is, of course, no prospect that these sums or anything like them will be forthcoming. We must be grateful for what we can get, remembering that any gift to be of value must be voluntary and unconditional. The Pall Mall Gazette says that in the colonies there is still much room for a broader knowledge of the principles of Imperial defence. The naval protection of the Empire concerns the whole Empire and every constituent thereof

Oldest Commoner Dead.

London, Dec. 13.—Spencer Carrington, the oldest member of the House of Commons, is dead. He represented the Tower Hamlets in the Conservative interests for nearly twenty years. He was born in 1818. At the close of the last session he distinguished himself by sitting through two all-night debates, when he thought the Government's position was threatened, a feat of endurance which his colleagues recognized by presenting him with a commemorative silver cup.

Deadly Fight of Miners.

Johannesburg, Transvaal, Dec. 13.—A deadly fight between Chinese and Kaffirs occurred at the Witwaters Rand Mine Sunday, during which three Kaffirs and one Chinaman were killed and eight Kaffirs and twenty-five Chinese were wounded.

Deep girdles are gaining in favor.

Just Fruit.

There's no "medicine" in "Fruit-a-tives."—no drugs—no poisons "Fruit-a-tives" are the curative principles of fruit juices, compressed into tablets. It's the secret process of preparing them, that makes "Fruit-a-tives" so much more effective than the fresh fruit.

Fruit-a-tives

or Fruit Liver Tablets

cure Constipation, Biliousness, Torpid Liver, Bilious Headaches, Loss of Appetite, Indigestion, Bladder and Kidney Troubles, just as nature intended them to be cured—with fruit. Cure yourself with Nature's cure that never fails.

At your druggist's. 50c. a box.

FRUIT-A-TIVES, Limited, OTTAWA.

The Daily Review

TUESDAY, DEC. 13, 1904

MAY GO TO CLEVELAND.

Mrs. Chadwick Likely to Meet Charges Made in Ohio.

New York, Dec. 13.—Mrs. Cassie L. Chadwick was overwhelmed by the developments of her case in Cleveland yesterday, and the statement was made by one close to her that she would probably give up the fight here and return to Cleveland to-night in the custody of United States officers. She did not anticipate the double indictment which was found against her by the Cuyahoga County grand jury after the failure of the Lorain County grand jury to find probable cause of action.

It was said at the residence of Andrew Carnegie last night that he would be unable to go to Cleveland and testify in the Chadwick case, owing to illness. Mr. Carnegie is indisposed with an attack of lumbago, and his physician is of the opinion that it would not be advisable for Mr. Carnegie to take the trip.

Some Chadwick Stories.

Cleveland, Dec. 13.—Iri Reynolds yesterday said:

"She told me she was the illegitimate daughter of Andrew Carnegie."

Later Mr. Reynolds in detailing his transactions with Mrs. Chadwick, said: "In all my transactions with Mrs. Chadwick I believed from what she told me, that Andrew Carnegie was backing her, and all her indebtedness would be paid."

He then added: "And I have not had anything yet to make me doubt it."

Mrs. Chadwicks Barred.

Pittsburg, Dec. 13.—The millionaires of Pittsburg have established a new office rule since the Chadwick revelations. Now no well dressed woman can get into the private office of one of the kings of finance, no matter how pressing may be her business. She must do all her work through a second person. Saturday afternoon two well-known Pittsburg women sought an audience with H. C. Frick to ask him a small donation for a public bath-house in a mill district. Mr. Frick sent word that he would be unable to see them, but accompanied it with a cheque for $5,000.

MADAME BRAZIER'S FRIEND.

Ald. St. Denis of Montreal Gets a Character From the Lady.

Montreal, Dec. 13.—During the progress of the judicial investigation yesterday morning before Judge Taschereau, a sensation was created by the evidence of Madame Brazier, one of the women who has been concerned with the charges against the police in connection with their relations to houses of ill-repute. Last week Ald. St. Denis, Chairman of the Police Committee, stated that a woman of that kind could not be believed under oath. Yesterday Madame Brazier had her inning, when she somewhat dramatically told the Judge that St. Denis was a man who had been supported by her for some time, fed from her table and drank wine with her guests.

Ald. St. Denis, chairman of the Police Committee, having heard what Madame Brazier had said in court, declared that the woman's story was false from beginning to end.

When things go 'round like a Merry Go Round

and you have headaches and fainting spells, you'll find that the cause usually lies in the weakness of your heart. Unknowing persons regard it as temporary and blame the weather, diet, etc. By using

Dr. Agnew's Heart Cure

you can make your heart strong and healthy. Dizziness, fainting spells, palpitations of the heart, pains in the head, all will disappear. It is the greatest heart-builder the world has ever known. It brings relief in thirty minutes.

Mrs. C. Marshall, Strathroy, Ont., writes: "The claims made by Dr. Agnew's Heart Cure have been strikingly fulfilled in my case. I have suffered from Heart disease, Stomach disorders, Nervousness and smothering spells. I dreaded to have attacks come. The first dose of the Heart Cure gave me relief and a few bottles of this wonderful remedy have entirely cured me."

One application of Dr. Agnew's Ointment will give the itching, burning sensation caused by Piles—external treatment will effect a cure.

NO IMMEDIATE STRIKE.

Telegraphers in Winnipeg Stand For Peace For a Time.

Winnipeg, Dec. 13.—The Canadian Pacific and Canadian Northern Railway telegraph operators held a long conference yesterday, and, after considerable discussion, resolved that there should be no immediate strike.

At the civic elections, which will be held to-day, in addition to the election of aldermen, a vote will be taken on the matter of public ownership of the gas franchise.

George Johnstone, a teamster, dropped dead on the street yesterday.

The closing week of the lake navigation resulted in a record shipment of wheat.

As a retaliatory measure to the Conservative protests, the Liberals will also protest three of the Conservative seats in Manitoba.

THE ELECTIONS ON.

Ontario House Is Dissolved—Nominations Jan. 18, Polling Jan. 25.

Toronto, Dec. 13.—The Ontario Legislative Assembly is dissolved. His Honor the Lieutenant-Governor yesterday assented to dissolution and signed the necessary papers. The election for the new House will take place on Wednesday, January 25th, and the nominations one week earlier, January 18th.

Thought to Be Drowned.

Windsor, Dec. 13.—The lunch basket of James Marshall, a young man who was employed on the Grand Trunk car ferry Great Western, as an oiler, was found on the slip dock on Friday morning. Since then nothing has been seen of Marshall. Marshall was an exemplary young fellow, and his friends believe he fell into the river and was drowned. The river in the vicinity of the slip dock will be dragged.

Will Lose One Foot.

Peterboro, Dec. 13.—Thomas Smith, a C.P.R. yardman, at Havelock, met with a serious accident yesterday morning. He had just adjusted a switch, and was stepping over the tracks when his right foot was caught in a frog. A shunting engine was upon him, and before he could extricate himself it caught his leg, inflicting a compound fracture below the knee. The foot will be amputated.

Ottawa Man Murdered.

Ottawa, Dec. 13.—Word has been received of the murder in New York of Thomas E. Buchanan of Ottawa. He left Ottawa some time ago, and was a bartender in a saloon in Gotham. Toughs started a row in the bar in which Buchanan was killed. The body will be brought to Ottawa to-day for interment.

A Snowball a Year.

One of the queer rents paid to the English crown is by the well known Foulis family. This family holds a forest, and the rental of the forest is the delivery of a snowball any day it is asked for. Always the Foulis family must have a snowball ready. It is no trouble to them, either, for Ben Wyvis, a mountain of great height, is in the forest, and the top is always covered with snow.

Two to Fill His Place.

Ottawa, Dec. 13.—Professor Robertson retires from the office of Commissioner of Agriculture and Dairying, on Dec. 31. Afterwards there will be a consolidation of the divisions which he had under supervision. The cold storage, fruit and extension of markets divisions will be probably added to the dairying branch under Professor Ruddick. The poultry division will be added to the live stock branch, under F. W. Hodson. Professor Robertson would have been fifteen years in the service had he remained until next spring. He was not on the superannuation list, and, therefore, received no retiring allowance.

Took Laudanum For Toothache.

Buffalo, Dec. 13.—Miss Frances Dolen, a pretty and elaborately dressed woman, about 23 years of age, was found unconscious in a room at the Moeller House, suffering apparently from cocaine poisoning. She had said she came from Toronto and had a card of an employment agency at 872 Church street. Enquiry there, however, failed to elicit any clue to her identity. Later it was said that the woman had taken laudanum for a severe attack of toothache and was recovering. She is a Lindsay girl.

Grey's First Proclamation.

Ottawa, Dec. 13.—Earl Grey issued his first proclamation given under his hand and seal at Halifax on Saturday, announcing that His Majesty the King has been graciously pleased to appoint him Governor-General in and over the Dominion of Canada, and by the said commission is authorized, empowered and commanded to exercise and perform all duties appertaining to the office.

Give President $200,000 a Year.

Washington, Dec. 13.—Senator Stewart yesterday introduced a bill to fix Presidential and Congressional salaries, beginning March 4, 1909. It proposes to raise the salary of the President to $200,000 a year; the Vice-President and Speaker of the House of Representatives to $20,000, and each Senator, Representative and delegate to $10,000.

Bonds Paye Up in Full.

Chicago, Dec. 13.—Zion City has paid the final instalment on its big debt. Cheques were sent out yesterday in payment of the final 40 per cent., approximately $140,000 of the original indebtedness of more than $400,000.

THE VERDICT REVERSED.

Thanksgiving Day Street Car Fatality in Toronto Blamed On Railway Co.

Toronto, Dec. 13.—The jury enquiring into the Thanksgiving Day fatality, after considering the evidence for three hours last night, rendered the following verdict:

"We find that deceased, W. J. McKay, met with his death on the evening of Nov. 17, 1904, as the result of a collision between Street Railway car No. 642 and a freight train on the G. T. Railway at Queen street east crossing.

"We find no evidence to prove that Motorman Armstrong was guilty of any negligence in his duty.

"We further find that in view of the greater danger on the King street route that the Toronto Street Railway Co. are culpably negligent in not equipping this car No. 642 and other cars on this route with the most effective brake to meet any emergency that may arise, and that the system of inspection provided is very inefficient.

"We further find that the Grand Trunk Railway used every reasonable precaution to prevent the accident.

"We further recommend that some more effective method of preventing accidents at this and other level crossings be provided either with a spring switch placed against the cars or that the Scotch blocks be removed at least 50 feet away from the gates."

800 Italians Anxious.

Odgensburg, N.Y., Dec. 13.—Nearly 800 Italians are endeavoring to enter the United States from Canada, after having spent the summer in that country. The majority are said to be ignoring the immigration requirements of the United States Examining Board at Montreal, by crossing the border without certificates. Several are turned back each day for examination. Three who were refused admission re-crossed the river in a skiff. They were arrested and permanently debarred from entering the United States.

No Tariff Changes Yet.

Ottawa, Dec. 13.—Hon. Mr. Fieldings' departure for Europe is taken to indicate that there will be no interference with the tariff this year. Had any revision been contemplated he would have remained to consult with his colleagues. The next budget will be uninteresting, but will probably announce the fact that during recess the tariff commission will undertake an investigation. During Mr. Fielding's absence Sir Richard Cartwright will be acting Minister of Finance.

Banquet For Mr. Monk.

Montreal, Que., Dec. 13.—The friends and admirers of F. D. Monk, M.P.-elect, will tender that gentleman a banquet about the middle of January.

Penitentiary For Three Years.

Toronto, Dec. 13.—William Kyle was sentenced to three years in the penitentiary yesterday by Judge Morgan for stealing a bicycle.

The Sea Wolf.

A sea wolf caught by salmon fishers of the Esk in Montrose, Scotland, is described as follows: "Its mouth measured seventeen and one-half inches across and when fully opened the circumference was fifty-two inches. The lungs were like a white parasol cut in two. In the middle of the fish were two 'paws' remarkably like hands, the five fingers being attached by a fine membrane. The sea wolf's habit is to lie at the bottom of the water, with open mouth, manipulating two codlike flappers to attract its prey. These flappers are fixed over its head. On being cut open the wolf's stomach was found to contain a sea gull, which had been swallowed whole. As soon as the bird was removed the spectators were even more astonished to find a big eel, which was still alive."

An Extra Pair of Lungs.

"I have known aged people, men past eighty, to take their cold baths every morning and be as spry as you please," says Eugene Wood in Everybody's Magazine. "One old fellow used to toddle down to the beach when he had to wade bare legged through the snow two or three blocks. It carried him off at the last, though, for he died just about four weeks before he was eighty-four. And if those of low vitality who ought to take the chill off the bath were to take it ice cold and rub themselves like sixty afterward I don't think their vitality would be low. I think if they got their blood purified by practically adding another pair of lungs to their outfit they would soon be as chipper as anybody."

The Pound of Flesh Story.

Eleven different versions of the pound of flesh story exist in the early literature of Europe, none of which is founded on a historical basis, save one related by the biographer of Pope Sixtus V. The original tale runs as follows: Simon Canada, a Jew, enters into a wager with Sechi, a Christian, staking a pound of his flesh against a large sum of money of the Christian. The Jew loses the wager, and Sechi insists on his forfeit. The case is referred to the governor of the city, who in turn places it before the pope, who condemns both to lifelong imprisonment, from which they are finally released on the payment of a heavy fine. An Italian, Giovanni Florentino, in the sixteenth century was the first to change the roles of the Jew and Christian, and in this altered form the Bard of Avon found the story. The poet himself could scarcely have known any Jews personally, since they were expelled from England 200 years before his time and were not readmitted until after his death. Stage presentations, from descriptions in books or from popular reports, which were always derogatory to the Jewish character, the poet derived his knowledge of the Jew.—Menorah.

ISRAEL ZANGWILL'S VISIT.

Jewish Author and Playwright and His Mission in the United States.

Israel Zangwill, the famous Jewish author and playwright, who recently arrived from London on a visit to the United States, and who in answer to a request to visit Canada regrets that it will be hardly possible at this time, is an ardent advocate of the plan to colonize people of his race in Eastern Africa. It is partly to further this idea that he is making his present visit. While here he is to put some finishing touches on his new play now being rehearsed.

Mr. Zangwill was born in London forty years ago. He obtained some rudimentary education at elementary

ISRAEL ZANGWILL.

schools, but is practically self educated. He has written novels, essays, poems and plays, having won especial success as novelist and dramatist. He has also attained popularity as a lecturer. On his visit to the United States Mr. Zangwill is accompanied by his bride, who was Miss Edith Ayrton, daughter of Professor Ayrton, a London scientist. She is also an author.

Mr. Zangwill is famous for his apt retorts. It is reported that once at a reception he met a Chicago woman who prided herself on being a wit. She fired at him the query, "Mr. Zangwill, do you like pig's feet?"

People who overheard the question blushed at the woman's nerve and awaited the author's reply. Mr. Zangwill bit his lip and adjusted his glasses as if pondering the sanity of his questioner and then replied, "Not particularly, madam, but I like pigs' feet better than I like tongue."

MARKS EXPLORER'S GRAVE.

Large Monolith Tells Where Henry M. Stanley Lies.

That rugged figure in recent history for whom darkest Africa held no terrors, the late Sir Henry M. Stanley, lies buried in Pirbright churchyard, England, and at the head of his grave stands a large monolith which marks simply and plainly, but impressively, the resting place of the great explorer.

The stone was chosen for the purpose in accordance with the wishes of

EXPLORER STANLEY'S GRAVE.

Lady Stanley, who desired that the monument at the head of her husband's grave should express the simplicity combined with strength which existed in his character. In extreme length the stone is twelve feet, its width is four feet and its thickness from tow feet to two feet six inches. It required much searching to find a monolith of the proper character.

The Czar's Estates.

The Czar is the owner of over 100 estates, all of which supply him with private revenues, but he is also the possessor of 100 palaces and castles, which have to be maintained in Imperial style at a great expense to the owner. The Czar has more servants than any one else in the world, for a veritable army of over 30,000 domestics—cooks, pages, butlers, grooms, gardeners, etc.—is employed on his estates. He possesses over forty residences which he has never seen, a score of homes which he has viewed externally, but never inhabited, even for one night, and another score in each of which he has slept on only one occasion. The Czar's private stable contains over 5,000 horses belonging to him, and the herds of cattle feeding on his own lands are estimated to number over 50,000 head.

Venerable Alligators.

Though but few alligator skins are sent abroad from Venezuela, it is not on account of scarcity of alligators. It is strange that nobody has taken up the hunting of these reptiles. They are there in the lakes and lagoons and rivers in untold numbers and of all sizes. The skins are well worth securing, and alligator oil brings a high price, being used for medicinal purposes.

THE DAYLIGHT STORE.

WHERE DO YOU BUY YOUR

Clothing?

This is a very important matter and still many men appear to think it of no consequence.

They buy just anywhere they happen to see something that strikes their fancy.

But there's a difference in stores, as well as in clothes.

Some stores go in for "cheapness," others for quality. Which do you prefer?

"You pay your money and take your choice." If it is smartness of style, perfection of fit, thorough reliability, at a fair price, you are after, then this is the Clothing Store for you. Buy a

Sovereign Brand Suit

and you will wear none other.

Lang & Maher

Clothiers and Furnishers to Men Who Know.

409-11 Geo.-st. Peterborough

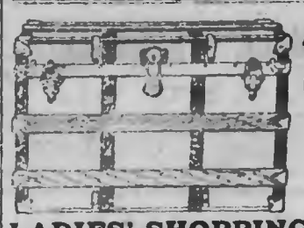

A Club Bag Or a Suit Case WHICH?

We have them at all prices.

LADIES' SHOPPING BAGS and PURSES. CHILDREN'S SLEIGHS.

Everything we have could be turned to good account as a

CHRISTMAS GIFT

B. SHORTLY, Sign Horse at the Door George Street.

North St., at Delaware Ave.

The

Lenox Hotel

IN BUFFALO

High-Grade Modern Construction. Fire-proof throughout. European plan. Rates $1.50 per day and upward. Room reservations can be telegraphed at our expense

GEORGE DUCHSCHERER
PROPRIETOR

For Over Sixty Years

An old and well-tried remedy.—Mrs. Winslow's Soothing Syrup has been used for sixty years by millions of mothers for their children while teething, with perfect success. It soothes the child, softens the gums, allays all pain, cures wind colic, and is the best remedy for diarrhœa. Sold by all druggists in every part of the world. Twenty-five cents a bottle. Its value is incalculable. Be sure and ask for Mrs. Winslow's Soothing Syrup, and take no other kind.

Lifebuoy Soap—Guaranteed—as strongly recommended by the medical profession as a safeguard against infectious diseases.

New Flavors in G.B.'s

Would you like something dainty and delicious to eat?

Try some of those G.B. Chocolates. Any of these kinds are new and tasty:

Chocolate Crisp	Marshmallow
Cocoatenes	Almontine
Sateens	Melba
Japanese	Maple Cream
Cream Almonds	Sumatra
Sour Orange	Choc'te Cherries
Sour Lemon	Cream Drops
Walnut Nougat	Jellied Plums
Almond Nougat	Jellied Strawberries.
Jellied Cocoanut	

T. H. Hooper

TWO STORES

George and Brock. Simcoe and Charlotte.

Coal and Wood

The Best Well Screened Bright Coal all sizes, delivered promptly. All Lehigh. You get satisfaction using our coal

FIRSTCLASS DRY HARDWOOD

NOW IN STUCK

J. E. A. FITZGERALD

Cor. Brock and Aylmer Sts.
Phone 111

Coal

may be bought at other places but you can't get the same fine quality for the little money that you can here. Whether you need coal for your own home use or for a large factory, we are sure we can give you satisfaction and BEAT ALL COMPETITORS on price.

—THE—

Peterborough Fuel & Carriage Co.

Limited

162 Charlotte-st.—Telephone 24.
136 Aylmer-st.—Telephone 56.

H. LeBrun & Co.'s
Montreal Flyers.

If you want to buy Bargains you can buy them now at LeBrun & Co's. Such Clothing Values as are going here daily are bringing the buyers. If you seek

Correctly Fashioned Overcoats

That will give you excellent service, you'll find it here. Bought at the Montreal Trade Clearing Sales for Cash, so as we can sell

One-Third Off Regular Value.

Men's $12 and $14 Overcoats in Dark Grey Oxford, long, loose Raglanette style, shapely shoulders, with velvet collar, well lined and fit for any occasion..... **$8 and $10**

Men's Long Irish Frieze Ulsters, worth $11, for **$8**
worth $12 for..... **$9**

Men's Reefers, $2.50, $2.90 and $3.50.

Boys' Overcoats, storm collars.....**$2.50**

Boys' Reefers, storm collars.....**$1.50 and $2.00**

H. LeBrun & Co.

Two Entrances—206 George, 163-165 Hunter-sts.

Xmas Boxes.

TO SUIT EVERY AGE, OCCASION AND PRICE.

warm
Comfortable
Pretty

AT THE

Knitting Works

Come and make your choice while the stocks are full. Make a deposit and we will lay aside for you till you want them.

BROCK STREET RINK

Season Tickets for the Brock Street Rink for the season of 1904-05, are placed on sale at the following places:—A. H. Stratton & Co's Store, John Nugent's Drug Store, W. A. Sanderson and the Examiner office.

Prices for tickets will be the same as in former seasons—$3.00 for Gentlemen, $2.00 for Ladies and $1.50 for Children.

A Holiday Suggestion

Remembrances that are not extravagant in price and yet good enough that your gift will compare nicely with others. If you buy from us you get the quality guaranteed.

BREAD TRAYS
WAITERS
FRUIT BOWLS
SALAD BOWLS
ENTREE DISHES
VEGETABLE DISHES
CELERY TRAYS
SOUP TUREENS

Always something new to show you. Always up-to-date.

W. A. SANDERSON & COMPANY,
Jewellers and Opticians.

Nelson & Stapleton
Real Estate Agents
387 Water-st. Phone 325.

Property for sale, purchase or exchange.

ADAMS | THE LADIES' NEW STORE | ADAMS

Many Good and Useful Christmas Gifts to be Found at This Store.

KID GLOVES

Our Kid Gloves at $1.00 $1.25, $1.50 can't be surpassed in quality. Every pair guaranteed. We give with each pair a very handsome Glove Box, with the season's greetings.(free of charge.)

LADIES' LINED MOCHA GLOVES

A warm, comfortable Glove for the extreme cold weather at $1, $1.25, $1.50.

HANDKERCHIEFS

This Store is the one to buy your 'Xmas Handkerchiefs at. We are showing a large and beautiful assortment from 5c. up to $1.50 each.

Initial Silk and Linen Handkerchiefs

A full assortment of these popular 'Xmas Gifts for Ladies and Gentlemen at 15c., 25c., 50c.

LADIES' NECKWEAR AND BELTS

We are noted for our Belts and Neckwear Novelties, and the range that you will see here for the Xmas trade is truly beautiful, and our prices are the lowest. Many of the better qualities are boxed in individual Fancy Boxes.

UMBRELLAS AND PARASOLS

At this store will be found an elegant assortment of Ladies' and Gentlemen's Umbrellas, especially selected for the 'Xmas trade. Beautiful Handles, in Gold, Silver and Gun Metal, from $2.00 up to $5.00.

There are hundreds of other useful articles which we cannot describe here. We would invite you to visit our store and convince yourself that we have what you are looking for, and at the right price.

Harry Adams

SAID GOOD-BYE TO MR. WILSON

Parting Words of Appreciation at St. Paul's Church.

GIVEN PAIR OF GAUNTLETS.

All Departments of Church Bear Testimony to His Work and Worth—Largely Attended Farewell Social—Best Wishes for Future in Hamilton.

St. Paul's church members and adherents last night said good-bye to Rev. J. A. Wilson, who left this morning at 8.20 o'clock for Hamilton, where he will be inducted and ordained as pastor of St. Andrew's church this evening.

Many kind words were spoken of the retiring assistant pastor, representatives of every department of church work bearing testimony to his zeal and efficiency, worth and devotion. The members of the senior Bible Class, of which he has been teacher, presented him with a valuable pair of otter gauntlets, accompanied by an appreciative address.

Mr. Wilson returned thanks for all the nice things said of him, and added that it was indeed a pleasure to find that he had so many warm and true friends in Peterborough.

There was a large attendance, the Sunday school room being filled. Rev. Dr. Torrance conducted the opening devotional exercises, after which Mr. R. E. Wood was elected chairman. He called upon Mr. J. W. Bennet, who spoke on behalf of the mission. He said that he detested farewells and added, "If I were leaving Peterborough tomorrow, I would want to get out of town by a back street in the middle of the night, on a freight train, but I am not popular and submerged with messages of approval like Mr. Wilson is."

Continuing, Mr. Bennet said Mr. Wilson had been called to an important field of labor, and he believed that there, as here, he would give his best attention and ability to the work. Of Mr. Wilson's labor at the mission he could not speak too highly. Very large prayer meetings had been held and the mission was going ahead by leaps and bounds. Mr. Wilson possessed the ability and qualities to make himself well-liked wherever he went. He had a special faculty for remembering names and faces. Down at the mission he could tell how many children each family had, the names of the little ones, in fact, all about them. He was a veritable church directory. Mr. Wilson had also rendered good support to the temperance cause, the Sabbath observance, the Y.M.C.A., Y.W.C.A. and he trusted that the time was not far distant when St. Andrew's church, Hamilton, would extend a reception, not only to Mr. Wilson, but to Mrs. Wilson as well.

Mr. P. W. McLean, president of the Young Men's Guild, followed in an eulogistic reference to the departing assistant pastor, who had been the "father" of the Guild and one of its warmest supporters. Mr. Wilson knew each member intimately, and association with him was elevating and inspiring.

Owing to the absence of Mr. W. G. Ferguson, chairman of the Board of managers, Mr. T. A. S. Hay spoke on behalf of that body. He said they appreciated Mr. Wilson's work, and were very sorry to lose him. He had been a good friend to the Board, and had heartily entered into the organization of the Young Men's Guild and other bodies. Mr. Wilson had relieved the managers by taking off their shoulders the duty of providing ushers. This work was now well looked after by the young men.

GIVEN PAIR OF MITTS

At this juncture Mr. Wilson was not a little surprised to be presented, on behalf of his Bible class—the senior class of the church—with a handsome pair of otter gauntlets, accompanied by an address expressive of his worth and work. Mr. John Crane read the address, and Miss W. Anderson, organist of St. Paul's mission, made the presentation. The address was signed by Etta Thompson, Mrs. J. Robertson, Adie Lee, Jessie Garrow, Lily Wallace, Josiah Robertson, Mr. Deane, Wm. Nichol and Douglas Baptie.

Mr. Wilson, in replying, thanked the Bible class of St. Paul's church for this evidence of regard. The class had been one of the bright features of his work, and he felt that in Hamilton he would be able to continue the task of teaching God's word, from which he, and he hoped others, had received a great blessing in Peterborough.

Mr. Robert Harrison, session clerk, on behalf of the elders, also bore evidence to the great assistance rendered Rev. Dr. Torrance by Mr. Wilson. The divine spirit had honored St. Paul's church by bringing many into the fold. During Mr. Wilson's time the number of communicants had increased by 173, and while too great stress should not be laid on numbers, still this was an evidence of the great work that had been done. There had been no complaints made to the session, either by Dr. Torrance or anyone else, about Mr. Wilson's work, and he took it for granted it was because no fault could be found. At the mission school which Mr. Harrison hoped would soon attain the status of a mission station, Mr. Wilson's labor was of the best possible character. An instance of this was that ten families who had not been connected with any church, were now identified with the school. Mr. Harrison, in closing, paid a tribute to the morality of the town and the excellent work done by the Peterborough police force, in preventing corner loafing and criminality to an extent that few, if any, similar sized places enjoyed.

DR TORRANCE'S TRIBUTE.

Rev. Dr. Torrance said he could endorse all said of Mr. Wilson as an earnest, faithful worker, and his relations with him had never been anything but of the most pleasant character. Mr. Wilson and his predecessor, Rev. George Yule had been men of honor—men who would scorn to do a mean or underhand thing. He would give the departing minister two pieces of advice which would tend to a happy and successful pastorate if followed out. One was that he should have a certain period of time each day for study and communion with God, and the other was that he should get a good wife—one who, to use a colloquial expression—would not interfere with other people's business, and could hold her tongue. But some one might say, "Dr. Torrance you did not set a very good example in getting married." "Yes," added the doctor, with a smile, "but look at the good wife I got when I did get one."

The speaker felt sure that Mr. Wilson would throw himself into the work in Hamilton with the same energy, zeal and conscientiousness that he had in Peterborough. The object of the true pastor's work was to think less about self and more of Christ, to attract the eyes of the people to the son of God and to bring men and women into closer fellowship with Jesus Christ.

MR. WILSON'S REPLY.

Rev. Mr. Wilson felt that he was not deserving of all the good things that had been said of him. He had tried to do his duty and while reference had been made to his work in other organizations, he had always placed St. Paul's church first. Its welfare and spiritual progress he had always seen in the foreground. He had gone according to Dr. Torrance's direction, being guided by his riper experience and superior judgment, and his relations with the senior pastor had been of the most harmonious character. He left the field here with great regret, but he believed there was a work to do in Hamilton, and that he had been called there for a purpose. He had in no way sought the invitation and after receiving the letter inviting him to preach there, he had consulted Dr. Torrance, who advised him to use his best judgment in the matter. After prayerful consideration he had decided to go. He trusted that Christ's richest blessing would rest upon them all, that St. Paul's church would go forward, and that every one would rally around the pastor, Rev. Dr. Torrance, and the assistant pastor, whoever he might be. In the days to come he would often think of the happy years spent in Peterborough.

During the evening, Miss Helen Davies sang two solos in a pleasing manner. Miss Barbour, of Luddington, Mich., rendered a song which was much appreciated, while Miss Georgie Donnistoun contributed a delightfully executed piano solo.

At the close refreshments were served by the ladies, and Mr. Wilson said farewell to each one present, and they in turn wished him every success, prosperity and happiness in his new field of labor in the "Ambitious City."

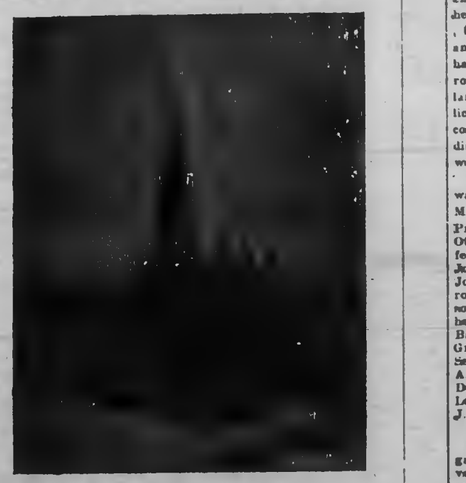

St. Paul's (Presbyterian) Church.

Sore Throat and Coughs

A simple, effective and safe remedy for all throat troubles is found in

Creosotone Antiseptic Tablets

They combine the guaranteed value of Creosote with the soothing properties of slippery elm and lorelin. Mc. All Druggists

SONS OF ENGLAND MET AROUND FESTIVE BOARD

They Celebrate the 30th Anniversary of Lansdowne Lodge in Right Royal Manner.

The Supreme Grand Vice-President Was Present and Gave Inspiring Address Upon the Order—The Record of the Past Thirty Years Has Been an Excellent One—"Daddy" Taylor Was Toasted as the Best Friend the Order Ever Had—Songs and Speeches Mark a Very Enjoyable Occasion.

The thirteenth anniversary of Lansdowne Lodge, Sons of England, was right royally celebrated last evening. Eloquent speeches and good music marked the occasion, and stout English hearts and true entered enthusiastically into the hospitable and inspiring event, making it a great success. Although Lansdowne Lodge has a membership of some 2000, the attendance was not large, owing, no doubt, to strong counter attractions, but those who were present saw that the 30th milepost was wreathed in the emblems which are significant of appreciation and of honor. Lansdowne Lodge is one which started from small things, has progressed with the town and stands to-day as one of the best in Canada. It has a record of many long memberships, and gentlemen at the board recounted stories of 20 years or more ago when they were first initiated. It was a happy gathering and everything went "merry as a marriage bell." Regret was frequently expressed with reference to the death of Dr. Pigeon, the lodge physician, who was held in high esteem by the members. The absence of "Daddy" Taylor, who is credited with being the life of the lodge here, was also remarked upon, and that gentleman's good health was heartily drunk.

The repast was a splendid one, and in its preparation Mr. Graham had certainly excelled himself. The roast beef and pudding of Old England were there, and many other delicacies besides. Many were the encomiums expressed with regard to the dinner and the manner in which it was served.

Mr. Harry Beal, the President, was in the chair. On his right was Mr. Boxall, the Supreme Grand Vice-President, and on his left Mr. Tovey. Other gentlemen who placed their feet beneath the tables were Messrs. John J. Grove, C. James, C. Bogart, John Richards, Wm. Lyle, J. Penrose, Maurice Houdrie, Geo. Hutchinson, Alfred Little, Robt. H. Shepherd, F. Breininger, J. W. Tinker, Jas. Ball, H. Long, John Brodie, Thos. Green, J. A. Brown, M. Warnam, C. W. Sammans, C. Wood, Walter Stocker, A. Kingscote, J. Johnston, R. A. Dunslow, J. Glover, J. James, J. Lewis, S. H. Baker, S. S. Moore, M. J. Hutchinson and E. M. Best.

A GOOD RECORD.

The chairman stated that they had gathered to celebrate the 30th anniversary of their Order. He was sorry that out of a membership of 200 there was such a small attendance. The constitution was one of the best, and if members lived up to it they would be one of the finest organizations to be found anywhere. They were bound together for the cause of liberty and freedom, for which the Union Jack was the emblem. There were in the Dominion 259 lodges, 16,500 members, and last year there was paid out for death claims over $16,000; the subordinate lodge had at their credit $91,600 for the use of sick members, and had paid during the past twelve months $28,800 in sick benefits, and $19,500 for doctors' fees, and in death claims $36,000, leaving a balance of $50,000 in that fund. For a society that employed no organizers and only had one nationality to choose from, the showing was a good one.

The health of the King was honored as Englishmen should, the National Anthem being heartily sung.

Mr. Kingscote contributed a song, which was well received.

THE SUPREME COURT.

The Supreme Grand Lodge was next proposed, and the name that was coupled with it was Bro. Boxall, of Lindsay, Supreme Grand Vice-President. He was declared a jolly good fellow. It afforded him great pleasure to celebrate with the brethren here the 30th anniversary of Lansdowne Lodge. A great deal was heard about the neighbors of the United States and their theory history, but the Society had sprung from a log cabin and now had reached the 20,000 mark. For the first 12 years there was not much record kept, and the only information available was that at the end of that time there was only a membership of 1,000, composed chiefly of the middle classes. To-day the Society was one of which they need not be ashamed. In the office in Toronto they were handling something like $100,000 a year and spending $72,000 to help their fellow-men. There was no other Society paying as much for the same for that purpose. It was not money, however, that made the man, but the brotherhood within him. The members being received were not those only curious for the benefits, but those who were eager to advance the interests of the Society and make it what it was intended to be. To run the Order last year it cost the small sum of $2.80 per member—the affairs were not only being conducted wisely, but well. To-day there was some $82,000 held by the Supreme Executive, and by the Subordinate Lodges $91,600, and the total reserve amounted to $150,000. To manage the affairs of Lansdowne Lodge during 1903, it had cost the members 56 1-2 cents each. He complimented it on the very successful management, and said he did not think any lodge from the Atlantic to the Pacific could better the record. The Order was spreading, a lodge having been instituted in South Africa, and a very wealthy man there was spending much money in bringing Englishmen together.

In the office which he held Mr. Boxall said he would ever use his best judgment in the interests of the Order. He made feeling reference to the death of Dr. Pigeon. In conclusion he expressed his appreciation of the cordial reception that had been shown him as a representative of the Grand Lodge.

The company now enjoyed a song by Mr. Shepherd.

"CANADA, OUR HOME."

was a toast received enthusiastically, the company singing "The Maple Leaf Forever." Mr. Thomas Gunn responded in an able speech. He had been a resident of Canada for 30 years, and just 21 years ago he joined Lansdowne Lodge. The town of Peterborough and Canada as a whole had experienced great progress in that time.

Mr. Walter Stocker sang a rousing song, "Brown October Ale," from Robin Hood.

"The Army and Navy" was a popular toast, the accompanying song being "Soldiers of the King." Mr. John Gibson, an old British soldier, responded.

A song by Mr. John James was received with applause.

DADDY TAYLOR.

Mr. Kingscote proposed the health of "Daddy Taylor," who, on account of illness, was not able to attend. No man had been a greater friend of the Society, and none more charitable than he to Englishmen. Mr. Kingscote recounted an incident in which Mr. Taylor had played the part of a restorer between husband and wife, the latter having come out from the Old Country to seek her good man, who, it seems, had deserted her and was living under an assumed name.

Three rousing cheers were given for Daddy Taylor, and the company declared him "A Jolly Good Fellow."

"Sister Societies" was a toast heartily honored, and Mr. Richard Warnam responded. He has been a member of Lansdowne Lodge for 20 years, and in that time had not missed as many meetings.

A song by Mr. Breininger was now greatly enjoyed.

The Manufacturing Industries constituted the theme of a well received toast. Brothers Shepherd and Tovey responded, pointing to the marked growth in industries which had brought Peterborough to the front.

"Visiting Friends" were given an Englishman's reception. Mr. Maurice Houdrey responded.

Mr. Boxall proposed the toast of the "Ladies of Peterborough," and the representatives of the press responded.

"Old England" was a toast received with great spirit," the company singing "The Red, White and Blue."

Mr. Gunn favored the gathering with a song, "I Was Seeing Nellie Home."

"Our Host" was received with approval. Mr. Graham was declared a jolly good fellow.

The National Anthem brought the enjoyable evening to a close.

The hall was very appropriately decorated in patriotic colors by Mr. Kingscote, who, in compliment to his work, received hearty cheers.

CHINA CATASTROPHE.

A Canine Indulges in Some Exercise at Rostley's with Disastrous Result.

A bull in a china shop may be rather out of place but Mr. C. B. Rostley is of an opinion that a dog in a china shop is far more disagreeable and destructive. An incident which occurred at his store yesterday afternoon has caused him to form this opinion of the canine race.

On the second floor dinner and tea sets and other china ware are kept, usually on tables. But at this time of year the china is placed upon the floor below the tables to make room for the Xmas stock of toys. Yesterday afternoon a lady ascended to the second floor to do some shopping. Unfortunately she was not alone. Accompanying her was a large collie dog, which soon proceeded to make his presence known by crashing through some of the china ware on the floor. An investigation revealed the fact that two dinner sets had been spoiled.

The canine seemed to enjoy the fun for he could not be coaxed downstairs. It was only by means of a rope and considerable muscular exertion that he was ejected and Mr. Rostley left alone to gaze upon the fragments and muse over the carelessness that induces some people to bring dogs as shopping companions.

CLARKE
MY FURRIER.

Xmas Furs
...FOR...
Xmas Presents

At Specially Prepared
XMAS PRICES
CLARKE

Best quality ALASKA SABLE RUFFS, 60 in. long, 10 tails. . . **$18.00**

Best quality ALASKA SABLE MUFFS, largest size. **$15.00**

Fine Silky WESTERN SABLE SCARFS. **$12.00**

Large barrel shape WESTERN SABLE MUFF. **$10.00**

ENGLISH CONEY SCARFS, 72 inches long. **$4.50**

MONEY REFUNDED ON ALL UNSATISFACTORY GOODS.

Fred A. Clarke

DUTTON'S Twin Stores

Navel Oranges
Florida Oranges
Mexican Oranges
Grape Fruit
Celery, Lettuce and Radishes.
Fresh and Salt Fish
Fresh Eggs and Creamery Butter.
Turkeys, Geese and Chickens.

R. A. Dutton
Phone 204. 418-420 George-st.

WINTER EQUIPMENT

I have just finished a lot of

CUTTERS

for this season's use. Most modern design and up-to-date finish. It will pay you to see these before buying.
All kinds of repairing, painting, etc., handled quickly. All work and repairs guaranteed.

B. C. Yelland
173 Murray-st. Opp. Drill Shed.

Keep Warm This Winter!

We have a nice line of Ladies' and Gentlemen's Chamois Vests, best quality of Chamois, English Fel-Lined. Correct Styles, only $1 50 each. Make NICE XMAS PRESENTS. Chamois Chest Protectors for Children only 25c. each. Chamois Skins, all sizes, 10c., 25c., 50c., best quality.

H. H. EDMISON
Cut Rate Drug Store,
380 George St.

The Daily Review

TUESDAY, DEC. 13, 1904.

THE RINK OPENED

57th Band in Attendance---Large Crowd and Good Ice.

The indoor skating season got fairly under way last evening when the Brock-st. rink was thrown open to the public for the first time.

The 57th Regiment Band was in attendance and discoursed sweet music during the evening. A very large number of skaters took advantage of the opportunity to enjoy the pastime which promises to be more popular than ever this season. The ice was in good condition.

This marks the beginning of the skating season, and from now on, the whirr of steel will be heard almost nightly in the Brock-st. rink.

OFFICERS ELECTED.

Sherwood Forest Camp, W. O. W., Prepare For the Coming Year.

Sherwood Forest Camp, No. 50, Woodmen of the World, held their annual meeting last evening in the Sons of England Hall, Hunter-st. There was a large attendance of members.

The following officers were elected for the coming year:—

Past Council Commander—William Gibbs.
Council Commander—G. Dryland.
Advisory Lieutenant—R. V. Jones.
Banker—James Kylie.
Clerk—A. Haskell.
Escort—A. Moore.
Watchman—John Harvey.
Sentry—W. Taylor.
Managers—W. Hickey, J. Gibbs, W. S. Head.

The above officers will be installed at a banquet to be held in January.

Very Complete.

China Hall's Stock is now complete for the Christmas trade and is the heaviest and most varied carried for years. Early shoppers will find a beautiful stock to choose from at prices that will please. Store open evenings. 2dlw

Ladies' Literary Association.

The Ladies' Literary Association of St. Peter's T.A.S. will meet next Friday evening, Dec. 16th, at 8.30. An essay on Goldsmith will be read by Miss Deanard. A meeting of the ladies' committee will be held immediately after the literary meeting, and all members are asked to attend.

In Sealed Lead Packets.

One of the highest authorities on dietary, Mr. Jonathan Hutchinson, in the "London Times" of Oct. 1st says: "In reference to the suggestion to give children tea at early ages, I may explain that it is done advisedly. It rouses the dull, calms the excitable, prevents headaches, and fits the brain for work. To stigmatize this invaluable article of diet as a "nerve stimulant" is erroneous, for it has a right to rank as a nerve nutrient." Especially is it so when of the highest quality and in getting your tea in sealed lead packets of the SALADA brand you are assured of the best.

FREE DEMONSTRATION.

The famous Lipton's table Jellies, Jams, Pickles, Sauces, &c., will be demonstrated at E. F. Mason & Co's north store, 429 George-st., this week. Come and bring your friends, there is room for all.

XMAS PRESENTS THAT COUNT.

Chafing Dishes
Baking Dishes
Silverware
Carving Sets
Cutlery
Skates
Sleighs

SEE OUR WINDOWS.

THE BEST STOVE CO.
Next to Post Office.

MEISTERS ARE GREAT SINGERS

Large Attendance Delighted by Their Selections.

ROLAND HENRY, ENTERTAINER

Provided Much Merriment by His Musical Sketches---Miss Ethel Henry, Pleasing Elocutionist --- Songs and Glees.

One of the greatest treats with which a Peterborough audience has ever been favored, was that given in the Opera House last evening, when the celebrated Meister Glee Singers, of England, who are at present touring Canada, appeared in a program that was in every way delightful. Great things were expected of the entertainers, and the large audience which heard them had no reason for complaint, but on the other hand every cause for self-congratulation that opportunity was taken to attend.

The programme had a pleasing variety, but had it been exclusively taken up with numbers by the Glee Club it would still have been decidedly enjoyable. It was further marked by most acceptable recitations and musical sketches. The programme was therefore one that was appreciated by all, whether of musical taste or not, and the news will be received with genuine relish that the Meisters may again visit Peterborough in February.

The opening number was a duett Balfe's "Ladies Fly From Love a Smooth Tale," by Alfred Cunningham, baritone, and Mr. Ford Waltham, basso. Two splendid voices with wonderful tone and blending qualities were heard in this selection and the applause was prolonged, the vocalists being recalled. Mr. Cunningham was heard later in a song, "The Devout Lover," by M. V. White. He has a voice of great power and its excellence was emphasized in this delightful number, on which he was encored and responded with an enspiriting rendition of "The King."

Recitations by Miss Ethel Henry during the evening found great favor with the audience and on every occasion was she encored. She has a charming presence and most faithfully interpreted the selections given.

It was, however, in the glees, given by the Meister quartette that the audience had opportunity to hear the extraordinary power of vocal symphony. Besides Mr. Cunningham and Mr. Waltham, the other members are, Mr. William Sexton also, and Mr. Ager Grover, tenor. Every voice was in itself a perfectly harmonious part, and when a smooth flowing ensemble was introduced it had the rich effect of a powerful instrument, under the control of a master. The first number was Kidner's "Lull Me to Sleep," in which they were encored. Later two quartettes by Elgar "Whether I Find Thee," and "It's Oh, to be the Wild Wind" were given. In these the powers of individual voice were heard to excellent advantage. The alto of Mr. William Sexton is one of great sweetness and ease of register and it added a result altogether pleasing in the choruses. Mr. Sexton is considered one of the best altos that ever appeared in concert in Canada. Mr. Ager Grover, tenor has also a voice of special quality, and it was heard to fine effect in the song "Take a' Pair of Sparkling Eyes," by Sullivan, on which he was encored.

The most popular voice of the quartette is Mr. Ford Waltham's, a sonorous bass, with remarkable timbre. The tones roll out with appreciable effect and his selections were unaccompanied by that appearance of physical effort which so often mars the effect in voices of this kind. Besides giving weight and strong vocal reinforcement to the choruses, Mr. Waltham in his songs was decidedly popular. He gave the rousing, "Chorus Gentleman," by Lohr, and it is not referring to the merit of the concert in disparaging terms to say that, had it been known Mr. Waltham would sing the drinking song from "Robin Hood," there would not have been a vacant seat in the hall. He was again recalled, succeeding this encore number, and gave a selection of humorous character, entitled "Artful Maid." In this he departed from a custom too apparent among basses of selecting ponderous themes which call for the adaptation of the lower vocal register.

It was in the contributions of Mr. Roland Henry that the audience found much to move them to tears, not from grief, but from laughing. He exemplified the theory that entertainers are born, not made; for the spirit of mirth seems to be enthroned in his every action. His humorous musical sketches provoked round after round of side-splitting laughter and his stories veritably brought down the house. It is understood that Mr. Henry is shortly to become a resident of Canada. He is a musician of considerable ability, playing the accompaniments of the evening. His coming to Canada will have the effect of sweeping the cobwebs from many a heart.

The plantation melody "Old Folks at Home, with imitation banjo accompaniment, was given by the glee singers with most correct effect, the instrumental features being well sustained, and thus, as well as in vocal chorus, the old favorite song found its way again into the hearts of the people, who enthusiastically applauded. The closing number was a humorous quartette, "Sunday Fishing, which received perfect treatment by the artists. They were recalled and after bowing acknowledgment of the favor sang the National Anthem. Thus ended one of the most thoroughly enjoyable entertainments that has been given in Peterborough in many a long day.

It is a pleasure to note that the evening was a financial success.

DR. A. W. CHASE'S CATARRH CURE 25c.

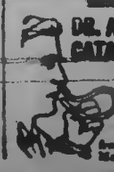

is sent direct to the diseased parts by the Improved Blower. Heals the ulcers, clears the air passages, stops dropping in the throat and permanently cures Catarrh and Hay Fever. Blower free. All dealers, or Dr. A. W. Chase Medicine Co., Toronto and Buffalo.

CHRISTMAS IS AT HAND

Just a little more than a week and Christmas will be here. Have you made any preparations for it? If not come to this store. We can help you. Here you will find a store full of useful things for Presents, the kind of a Present that is bound to be appreciated.

Here are a Few Christmas Suggestions:

STAPLE DEPARTMENT.

Blankets, Towels, Quilts,
Doylies, Shawls, Tray Cloths,
Sheetings, Side Board Scarfs,
Table Linens, Table Napkins,
Five O'clocks, Pillow Shams.

SMALLWARES DEPARTMENT

Ladies' Kid Gloves, Ladies' Wool Gloves
Children's Kid Gloves. Handkerchiefs,
Children's Wool Gloves, Hosiery,
Ribbons, Laces, Collars, Ties, Belts,
Hosiery, Hose Supporters, Parasols,
Leather Bags.

DRESS GOODS DEPARTMENT

Colored Dress Goods, Colored Silks,
Black Dress Goods, Black Silks,
Waistings, Waist Silks, Skirtings,
Checked Silks.

MEN'S FURNISHING DEPT.

Men's Ties, Men's Handkerchiefs,
Men's Gloves, Men's Mufflers,
Men's Umbrellas, Men's Braces

READY-TO-WEAR DEPARTMENT.

Ladies' Jackets, Ladies' Ready-made Suits, Children's Jackets,
Ladies' Raincoats, Ladies' Skirts, Ladies' Waists,
Ladies' Wrappers, Ladies' Sateen Underskirts, Ladies' Dres'g Sacques
Ladies' Silk Underskirts.

CARPETS AND HOUSEFURNISHINGS

Carpets, Rugs, Curtains, Comforters, Table Covers, Carpet Sweepers, Cushions, Lace Bed Spreads, Screens, Couch Covers.

YOU CAN BUY DEPENDABLE GOODS HERE

Richard Hall & Son

DIRECT IMPORTERS. 353-355 GEORGE ST.

PERSONAL

Mr. J. E. Barnat, of Renfrew, brother of Mrs. C. B. McAllister, is in town.

Mr. Milt. Walker, of Winnipeg, is in town on a brief visit renewing old acquaintanceships.

The wedding of Miss Ida Mackie and Mr. Jas. Thompson, of Douro, will be solemnized to-morrow afternoon at 4.30 in St. Luke's Church.

Miss B. Eakins, of Toronto, who has been visiting Miss Eva Bradd for some time returned home yesterday.

Mrs. W. O. McGregor and Miss Lipsett, of Peterborough, spent Saturday and Sunday in town.—Lindsay Post.

Mr. Herbert Spencer Wood, who is in his final year in Arts in Queen's University, Kingston, is home on a visit to his parents Mr. and Mrs. R. E. Wood.

Miss Ethel Henry, elocutionist, was the guest of Miss Edwards during her stay in town. Miss Edwards met Miss Henry while spending some time in California last year.

NOSE WAS BROKEN.

The roof over the weigh scales is generally considered by the farmers who drive under it as being little better than a man trap. The other day a young man from Smith drove under it with a load and as soon as he entered beneath the roof he stood up. On doing so his head struck one of the beams of the trap and painful injury to his nose was inflicted. He is not the only one who has been caught in this manner, and there is here some work for the Property Committee to get busy over. The entrance to the scales is far too narrow, loads of hay being frequently stuck fast, while the roof is too low by about four feet. The man who had his nose broken wants to know if it is the intention to leave the trap the way it is until somebody gets seriously hurt.

Rich Cut Glass.

The largest stock of rich Cut Glass in Peterborough is to be found at China Hall. 2dlw

The Missionary Conference in St. Andrew's church to-night promises to be most interesting. Rev. Dr. Mackay, Rev. Dr. McTavish and Rev. Alfred Gandier, will give stirring addresses on the work already accomplished in the foreign field. The choir, under the leadership of Mr. Mark Wilson, will lead the praise service, and solos will be rendered by Miss Florence Miller and Miss Margaret Bryce. Everybody is invited

CENTRAL CHARITY BOARD

The Central Charity Board met last evening. The following were present Mr. H. Bush, chairman, Rev. J. G. Lewis, Rev. Father McColl, Messrs. W. Aldridge, J. J. McRain, F. W. Miller and R. C. Breyant.

The minutes of the previous meeting were read and confirmed. Several cases were reported by the relief officer and several others considered and assigned to him to look into. The Board then adjourned to meet again on Friday, Dec. 20th.

THE **T. M. & M.** STORE

FREE

From now until further notice, we purpose giving free with every Boy's Suit, Overcoat or Reefer

A BEAUTIFUL HAND SLEIGH

We have the prettiest ideas in Children's Clothing that we have ever had, and if you have a little man to be clothed

BE SURE AND BRING HIM IN AND FIT OUT THE YOUNGSTER FOR WINTER

Our reputation is woven in every thread of the goods our BOYS OVERCOATS, REEFERS and SUITS are made from. Never before had we such captivating styles and never so great an assortment, and never before in the history of your buying have you been able to beat the prices.

We insure you by saying MONEY BACK, if anything goes wrong with the clothes.

(ONE PRICE TO EVERYBODY.)

Tully Merrell & Meredith
THE CLOTHIERS

DR. J. D. BAGSHAW
(Successor to Dr. Neill)
GRADUATE OF CHICAGO COLLEGE OF Dental Surgery; also of Royal College of Dental Surgery, Toronto. Office—Corner of Hunter and George sts., over MacDonald's drug store. Phone No. 73, or after hours phone No. 198. d1y107r

JEFFREY HALE'S HOSPITAL
— QUEBEC —
TRAINING SCHOOL for NURSES

Applicants for admission to above named Training School will please communicate with
Mrs. SCOTT,
d12 LADY SUPERINTENDENT.

Christmas and New Year Gifts

A MOST suitable and useful present would be a

Tuxedo or Fancy Vest

always fashionable and stylish, exclusive patterns.

The way the goods are turned out reveals a striking difference in our favor.

J. A. Morrison
THE TAILOR.
326 Water-st. Telephone 204.

Small Fancy Calendar Pads for 1905 on sale at The Review Office.

RUGS MADE FROM **Your Old Carpets.**

Either Ingrain or Brussels any size, at a small cost. Call and see samples at S. W. Lowrey's, 82 Hunter street, Peterborough, or send for circular. CHATHAM CARPET CLEANING AND RUG MFG WORKS, Chatham Ont. THOS. F. ORR, Prop. 4tf

A POWERFUL LIST
—OF—
Bargains
—AT—
H. ENGEL'S STORE
166 Simcoe-st.

Sweeping prices are now going on to make room for more new goods of every kind. We must clear out a lot of our stock quickly, and cheap prices must make the bargains go.

Bring your small change and you can buy at about half prices.

MEN'S HEAVY WINTER COATS, in the latest in cut, regularly sold for $7, $8 and $12, alteration sale, $4, $5, $6.

BOY'S KNEE PANTS, made out of different materials, some lined, regularly sold for 75c to $1.25, alteration sale 49c.

BOYS' and YOUTHS' OVERCOATS at reduced prices.

LADIES' and MISSES' COATS, regularly sold for $8, alteration sale, $3.50.

LADIES' SKIRTS, to clear them out at half price.

Special Bargains in TAPESTRY CURTAINS, regularly sold for $2.25 to $3.50, alteration price $1.98 to $2.65.

ACCOUNTS

We will thank all parties owing accounts to us to remit or call and settle at once. Any parties having accounts against us, will do us a favor by sending in their accounts at once, as we want to receive and pay all accounts before the end of the year 1904.

Respectfully yours,

J. J. TURNER & SONS

Tent and Flag Manufacturers,
Cor. George, King and Water-sts
Peterborough, Ont.
Telephone 190a, 190b, or 190c, day or night.
Electric cars pass our door.

The Daily Review

TUESDAY, DEC. 13, 1904.

Two Passengers.

A negro hack driver in Washington was driving along the street when he encountered a funeral. A long line of coaches was behind the hearse, which was moving along at a lively rate. The negro was superstitious and did not want to cross between the carriages in the funeral procession. He tried to drive around in front of the hearse, but could not make sufficient speed. After driving alongside the hearse for two blocks the negro called out to the driver: "Say, boss, hold up an' let me go past. My passenger is in a hurry and yours isn't."

Dance Auction Day.

A custom that has existed for some centuries is still maintained in certain towns on the lower Rhine. Early in the year—on auction day—the town crier or clerk calls all the young people together and, having chosen attractive maidens, sells to the highest bidders the privilege of dancing with them, and them only, during the entire year. The fees go into the public poor box.

How She Acted.

Holden—When you asked her to marry you did she hide her face on your shoulder and whisper "Yes?" Tilden—On the contrary, she looked me square in the face and remarked, "Not on your life!" Somehow I got the impression that she wouldn't have me.—Boston Transcript.

Hard Luck.

Mrs. Jones—It's strange that a strong man like you cannot get work. The Tramp—Well, yer see, mum, people wants references from me last employer, an' he's been dead twenty years.

The Easy End.

"How do you make out that you came off better than your accomplice when you were convicted and he acquitted?"

"Because I had only to pay the fine, while he had to pay the lawyer."

Wall Street—So your son is studying law. Do you expect that he will stick to it? Speculator—Oh, no; I just want him to know enough about it so that he will be able to evade it successfully.

Quite Engaging.

"She is a very sweet girl."

"Why, the heartless flirt had promised to marry four different men."

"Well, that's what I mean; her manners are most engaging."

Know the Worst.

Keeper of the Gates—Aren't you afraid of what the recording angel's book may show? Spirit—No; on earth I had a candid friend.

Cold Congests the Kidneys

TO PREVENT INFLAMMATION SET THE KIDNEYS RIGHT BY USING

DR. CHASE'S KIDNEY-LIVER PILLS.

Sitting in a draught, exposure to cold and dampness, sudden changes of temperature are the frequent causes of congestion of the kidneys.

Pains in the back over the kidneys may be your first warning.

Other symptoms are a constant and pressing desire to urinate. The urine is scanty and highly colored and sometimes passed with much pain and smarting.

Then there are headache, loss of appetite and flesh, deposits in the urine, sleeplessness, pains and cramps in legs, constipation and diarrhoea alternating and general feelings of discomfort and distress.

Dr Chase's Kidney-Liver Pills bring relief and cure more promptly than any other treatment because of the direct and combined action on kidneys liver and bowels.

All the excretory organs work in sympathy and can greatly assist one another in carrying off the waste matter.

Hence it follows that when the kidneys liver and bowels are at once invigorated by Dr. Chase's Kidney-Liver Pills relief is prompt and certain.

If neglected constipation of the kidneys is almost sure to result in inflammation and Bright's disease.

Mr R. Beach, 225 Sherbrooke st., Peterborough, Ont., states:—"About two years ago I became subject to cramps, which were caused, I was told from acute digestion. I was so bad that I would be laid up for a week at a time. These attacks came on periodically and distressed me greatly. "I then began using Dr. Chase's Kidney-Liver Pills and have found them a wonderful medicine. They have entirely prevented a recurrence of my trouble, corrected the derangement of my digestive organs, and made me feel like a different person."

Dr. Chase's Kidney-Liver Pills, on pill a dose, 25 cents a box, at all dealers, or Edmanson, Bates & Co., Toronto. The portrait and signature of Dr. A. W. Chase, the famous receipt book author, are on every box.

ROTARY STEAM ENGINE

NEW HOFFMAN, IT IS CLAIMED, WILL REVOLUTIONIZE USE OF STEAM.

Startling Claims for the New Machine—Possesses But One-Seventh of the Friction of Ordinary Type of Engine—Practically No Limit to Its Speed—Reduces Floor Space by Two-Thirds—A Third Less Fuel Required.

The New York Herald recently printed an account of the perfecting of a rotary engine invented by William F. Hoffman of Buffalo which, it is claimed, will revolutionize the use of steam.

The secret of the invention is said to be the revolution of the cylinder outside of the piston instead of revolving of the piston inside the cylinder. Here are some of the startling things claimed for the new engine:

It possesses one-seventh of the friction of the ordinary type of engine.

There is practically no limit to the speed.

Floor space required for stationary engines is reduced by two-thirds.

Consumption of fuel is reduced one-third.

First cost of the dynamo is reduced 50 per cent.

Will reduce the time of freight and passenger transportation by land and sea by one-half.

This is the way Mr. Hoffman explains the principles of the invention:

"The steam is introduced through a hollow shaft, which is stationary and inclosed in a steel jacket of elliptical form, whose greatest diametrical dimension is a fraction less than the diameter of the steel inclosing cylinder. So in repose the cylinder is supported on the ellipse.

"The hollow steel shaft is not in the centre of the elliptical jacket,

BIRDSEYE VIEW OF HOFFMAN ENGINE.
[A, revolving cylinder; B, first segmental blade; C, second segmental blade; D, housing; E, hollow shaft admitting steam; F, cutoffs; G, cranks to segmental blades.]

but in the geometrical centre of the cylinder, and the distance from the centre of the shaft to the bisection at right angles of the line of the circumference of the 'throw' of the ellipse is equal to the radius of the cylindrical cavity, so that the ellipse on the 'throw' side is in flush contact with the cylinder, and on the other side there is a space, or chamber, into which protrudes the first segmental blade, fitted to a housing in the cylinder and guided by a crank. Diametrically opposite is a duplicate blade, but the 'throw' of the ellipse presses it back into its housing.

"The ellipse is practically the steam chest. Steam is admitted at the end of the hollow shaft into the ellipse and by a port into the part of the chamber on the convex face of the segmented blade. The steam expands against three faces of resistance—the outer surface of the ellipse, the inner surface of the cylinder and the convex surface of the blade. Two are unresponsive; the third and last, the blade, recedes before the pressure and pushes the cylinder into revolution.

"Now, the first segmental blade, approaching the greater dimension of the ellipse, is forced back into its housing, and the second segmental blade, relieved of the pressure of the greater dimension of the ellipse, comes out of its housing, and when protruded steam again issues from the port in the ellipse into the newly formed chamber, the first segmental blade now acting as an abutment, and the cylinder is driven on until the first blade comes out again, and so on the alternating process goes.

"Steam is admitted only during two separate sixths of the revolution, and the control is centered in a device which is also my invention and whose purpose and effect only need be described. No free steam engine is economical. The exhaust part of my device can cause an engine overcoming a friction load of a hundred horsepower to drop almost instantly to one-half or less horsepower. Even a reciprocating engine which could do that would be hailed by every engineer and power plant owner as a wonderful invention.

"This control, this mobility and the absence of any vibration whatever allow me to connect directly. The axle of the drive wheels of a railway type of my engine would be a part of the cylinder itself, and the only limit to speed is the centrifugal resistance of the steel of which the revolving parts are built or the expansive speed of steam.

"Two thousand revolutions a minute is the rate at which I have run me engine for long stretches of time. Compute that with a forty-eight inch drive wheel. Such a wheel will travel, not allowing for any resistance, 25,000 feet a minute, or, making the allowance and dividing by 5,280 feet to the mile, four miles a minute, or 240 miles an hour."

The globe of the eye is moved by six muscles.

Japan Tea Outdone and Outclassed

"SALADA"

Ceylon Natural Green tea. Healthful, Economical and Pure. The pound will make 200 cups of tea, the like of which no Japan tea in the wide wide world can compare. Sold in the same form as the famous SALADA Black Tea. Sealed lead packets only. By all grocers

GIVEN THE HIGHEST AWARD AND GOLD MEDAL AT ST. LOUIS EXPOSITION, 1904

HIS WILL AND HERS

BY DORA RUSSELL

Author of "The Broken Seal," "The Last Signal," "Footprints in the Snow," "On Golden Hinges," Etc.

"Is it of any use to speak of it now?" said Laura, with faltering lips.

"It is of use; to me, at least. You remember my telling you that I had received an anonymous letter warning me against you?"

"Yes."

"And you remember that—this letter did not prevent my doing what I had intended to do—that I asked you to be my wife?"

"Yes," again half-whispered Laura.

"You answered that it could not be; that there was a reason why it could not be."

"I remember," said Laura, with a little gasping sigh, and her face grew very pale.

"I felt greatly disappointed. I left you with a moody and uneasy heart. I asked myself why you should reject my love when there was, I knew, such a strong bond of sympathy and union between our minds. I knew that then; I know it now. What could be your reason? Then I remembered the anonymous letter in which your character was villified, and I was actually thinking of this when I accidentally met Miss Patty May."

Laura lifted her dark eyes and looked him quickly in the face.

"Well?" she said, inquiringly.

"She told me an extraordinary thing had happened to her; that she also had received an anonymous letter against your character, warning her that you were not a proper person for her to know—forgive me speaking plainly, but I must know the truth."

Laura's lips slightly curled.

"She probably wrote both the letters herself," she said, scornfully.

"I did not, I could not believe this of any woman at the time, now I have strong doubts on the subject; nay, I believe she did commit this shameful action. However, I went to see her letter, and as I turned into Maddox Street I saw you enter the house with a gentleman."

"It must have been Mr. Gifford, then, for I never spoke to any one else."

"Pardon me for asking you such a question, but were you engaged to Mr. Gifford then?"

"Most certainly not. He had been my poor father's lawyer, and he was mine; he had arranged all about my affairs, and had acted in the kindest manner to me. I never spoke to another gentleman in London except yourself and two publishers. I knew no one. Miss Patty May maligned my character totally without reason."

"I am now only too sure of this. But consider, and forgive my natural jealousy and anger. Another day I saw a gentleman hand you in a cab. Then I told myself you were no wife for me; that your reason for refusing me had probably been your love for another man."

"It was not!" said Laura; and a sudden flush dyed her face from chin to brow.

"I thank God for this," said Sir Ralph, in a low, emphatic voice. "But," he added, "I believed this to have been your reason at the time, and I made up my mind to try and forget you. I went abroad, to Paris first, and led an idle, careless life there, but I did not do what I meant to do. I could not forget you; and at last, after some months, I decided to return to town and try to learn the truth more fully."

"About me?"

"Yes, about you. Well, I did return. I went the very next day to your rooms in Maddox Street. That little wretch Patty May must have seen me at the house door. The servant told me you had left some time ago, and Patty May came running down to meet me. I wanted to hear about you, and I went into her rooms for the purpose. I asked about you, and she put on a shocked air. She said there had been a great scandal about you; that you had left Maddox Street some months ago, and that you had gone away with a young man."

"How shameful! How utterly shameful!" cried Laura, indignantly.

"You may well say how shameful. But this news, this lie, was a bitter blow to me. Unconsciously I had cherished a hope that I might have been mistaken before. Now, what could I believe? A few days later I met you in the park, and when you bowed and smiled I felt only anger and scorn."

"And you passed me without a word," said Laura, with a strange pathos in her voice. "Passed me at a time when a kind word from a friend would have been much to me. Now, let me tell you my story; tell you the reason I left Maddox Street, but not with a young man. I left it because I was too poor to stay; because one disappointment after another had happened to me. I went to shabby lodgings in Edgware Road, and there, also, had nothing but trouble. I spent my last fifty pounds in trying to get my novel published. I was left without money. I could not pay my landlady, who was insolent to me—"

"Good heavens!" interrupted Sir Ralph, with passionate impatience; "and all this time I was thinking of you—wearing my heart out for your sake."

"And at last," continued Laura, as though unmindful of his words—"at last, when the landlady would, I am sure, have turned me homeless into the streets unless I had paid her by a certain day—I wrote to Mr. Gifford. He had told me before I left Suffold that if ever I needed a friend I had to think of him. I wrote to ask him to lend me ten pounds."

"And he came? I understand now," said Sir Ralph, with suppressed bitterness.

"He came; he brought me money; he was most generous. And after awhile—he asked me to be his wife. I was very friendless, and so I—"

Tears rushed into Laura's eyes as, in broken accents, she faltered out these last words, and she turned her head away to try to conceal them, but Sir Ralph caught her hand and bent down his head and kissed it.

"Will you—can you forgive me?" he said.

"There is nothing to forgive," answered Laura, a little sob half-choking her voice. "You were deceived by Miss May, and he—my husband—is very good to me."

Sir Ralph did not speak. He stood there holding her hand, his heart full of emotions he dare not tell.

CHAPTER XVIII.

"I think I must go now," said Laura, a moment later; and she gently drew her hand away from Sir Ralph's trembling grasp.

He did not ask her to stay. He put aside the drooping branches of the oak for her to pass from beneath it, and followed her, picking up his gun as he went.

"May I walk with you to the Park?" he asked, as he rejoined her.

"Yes," answered Laura; and for some minutes not another word was exchanged between them. They walked side by side—those two who loved each other in silence—for what was there to say? Sir Ralph was inwardly cursing Patty May, whose treachery he believed had lost him the woman he loved. But Luara was not thinking of Patty May. She was thinking of her dead father's letter, and the cruel legacy he had left to her young life.

"Under any circumstances it could not have been," she was telling herself, mournfully.

Twice Sir Ralph turned his head and looked at her before he spoke again. He saw her delicate profile, her drooped head, her quivering lips. Then, suddenly, there flashed across his mind the remembrance of something she had said.

"May I ask you one more question?" he said.

"Yes," answered Laura, without raising her head.

"You told me a little while ago that it was not any attachment to any one else that made you refuse me. Will you tell me what was your reason?"

Laura was silent.

"Was it that you did not care for me that you were indifferent to me?" urged Sir Ralph.

"Oh, hush, hush, Sir Ralph!" cried Laura, in great agitation.

"I pray you to tell me the truth."

"I can not," answered Laura, and she put her hand over her face. "But this much I will tell you, I cared for no one else.

"You were bound to no one else?"

"I was not; most certainly not. Mr. Gifford had asked me to marry him before I left Suffold, and I had refused him. He was the only lover I ever had."

"There was one exception, at least," said Sir Ralph with some bitterness.

"Oh, do not speak of it, Sir Ralph! There was a reason—a painful reason—but it had nothing to do with you nor me. I was forced to act as I did."

"And but for this reason you might have loved me?" said Sir Ralph, slowly.

Laura did not speak.

"Laura, did you love me? My heart told me that you did."

Then Laura looked at him, and there was reproach in her eyes.

"Is this generous?" she said.

"No, it is ungenerous," he answered; "I admit that—but even now—"

He said nothing more. A few minutes later he pointed to a winding woodland path which branched off from the one they were then walking on.

"This is a wonderful place, isn't it?" he said, almost in his ordinary voice.

"It is very beautiful," answered Laura, in faltering tones.

"Do you ever sketch from nature? Do you think you could sketch here?"

"I am afraid not."

"We might try some day. Lady Danvers sketches fairly well. I must ask her to get up a sketching party."

"No, no; I could not," answered Laura.

To be continued.

—The Y.W.C.A. building is rapidly being completed. The exterior is finished and the windows have been placed in position. It will be a fine building.

ASTHMA

Instant Relief from the Terrible Choking, Gasping and Coughing.

Asthmatics need not be told of their agonizing sufferings. That smothered feeling—the horrible sensation of suffocation—are too well known to be repeated. Yet think of the thousands who are victims of this insidious disease. Happily their days of trouble are over if they will but write for a free sample of Cherbolo-Kola Compound. The first dose will give them such welcome relief that they will gladly continue the treatment until the quick cure is complete.

Write us to-day for free sample

The Griffiths & Macphearson Co., Limited.
Toronto, Canada.

ABSOLUTE SECURITY.

Genuine

Carter's Little Liver Pills.

Must Bear Signature of

Brent Good

See Fac-Simile Wrapper Below.

Very small and as easy to take as sugar.

CARTER'S LITTLE LIVER PILLS. FOR HEADACHE. FOR DIZZINESS. FOR BILIOUSNESS. FOR TORPID LIVER. FOR CONSTIPATION. FOR SALLOW SKIN. FOR THE COMPLEXION. Fac-simile of Wrapper. Purely Vegetable. Brent Good

CURE SICK HEADACHE.

Architecture

E. M. STOREY

ARCHITECT ETC., 172 Wellington Street Kingston, Ont. All orders promptly attended to and guaranteed satisfactory in every particular.

GRAND TRUNK RAILWAY SYSTEM

THE BEST SERVICE

FAST TIME. UNEXCELLED EQUIPMENT to the winter resorts of

California Mexico and Florida

and to Mount Clemens Mineral Baths.

For tickets and full information call on W. BUNTON, C.P.&T.A. SANDY, Station Agent.

CANADIAN PACIFIC

CHRISTMAS SINGLE FARE

Good going December 24, 25, and 26, returning until December 27, 1904. Going December 31, 1904, and January 1 and 2, 1905, valid for return until January 3, 1905.

FARE and ONE-THIRD

Going Dates: Dec. 27, 28, 29, 30, 31, 1904, and January 1 and 2, 1905, returning until January 3, 1905.

Between all stations in Canada (Port Arthur and East).

Full particulars from any Canadian Pacific Agent or C. B. Foster, D.P.A., Toronto.

W. B. DODD, Depot Agent. T. D. PUDDY, Town Agent, 343 George-st., Peterboro.

HIGHEST CASH PRICE

PAID FOR

Furs, Skins, Hides, Tallows, also Junk

OF ALL KINDS

AT GEORGE HOLMES

Cor. Simcoe and Bethune-sts.

Toronto Savings AND Loan Company

415-417 George-st., Peterboro.

HON. GEO. A. COX..... President

PAID UP CAPITAL $1,000,000.00
RESERVE FUND 460,000.00

SAVINGS DEPARTMENT

3½% Interest, compounded half-yearly, allowed on deposits of ONE DOLLAR and upwards.

ABSOLUTE SECURITY and PROMPT SERVICE is the basis upon which we solicit your account.

MONEY TO LOAN

At lowest current rates of interest.

Further information furnished on application to

W. G. MORROW, Manager.

Medical

J. MALCOLM McCULLOCH, M.D.

HONOR GRADUATE McGILL UNIVERSITY, Montreal, late house physician Royal Victoria Hospital, Montreal. Office, corner Stewart and Kingston, Peterborough. Office hours, 8 to 10 a.m., 1 to 3 p.m., 7 to 8.30 p.m. Phone 115.

G. E. MARSHALL, M.D.,

MEMBER ONTARIO COLLEGE PHYSICIANS, and Surgeons, graduate Detroit College of Medicine. Office and residence, 280 Hunter-st. Peterborough. Phone 61.

T. POPHAM McCULLOUGH

M.D., EYE, EAR, NOSE AND THROAT Office Removed to No. 166 Brock Street, Peterborough

Dental

DR. H. A. WOOD

DENTIST

Dental Rooms No. 6(3), (upstairs) George St. opposite Adam Hall's. Phone No. 38. Day or night.

DR. R. F. MORROW

MASTER OF DENTAL SURGERY, and Gold Medalist, R. C. D. S. Office I his old stand over China Hall, Room No. 1, Corner of George and Simcoe Streets.

Legal

R. E. WOOD

BARRISTER, SOLICITOR, ETC. Office in the Bank of Commerce Building. MONEY TO LOAN.

W. H. MOORE

BARRISTER, SOLICITOR in the Supreme Court, etc. Office—Corner of George and Hunter Streets, over Bank of Toronto.

D. O'CONNELL

BARRISTER, SOLICITOR, ETC. Office 184 Hunter Street, two doors West of Post Office, Peterborough. MONEY TO LOAN.

HALL & HAYES

BARRISTERS, SOLICITORS & NOTARIES PUBLIC, Hunter Street, Peterborough, next to English Church. MONEY TO LOAN at the lowest rates of interest.

E. H. D. HALL. LOUIS M. HAYES

HALL, HEDD & DAVIDSON

Successors to Stratton & Hall.

BARRISTERS, SOLICITORS, ETC., Peterborough, Ont. Office Corner of Hunter and Water Streets, over Bank of Commerce.

E. E. HALL S. T. HEDD W. S. DAVIDSON

EDMISON & DIXON

BARRISTERS, SOLICITORS, ETC. Office in Claxton's Block, Corner Hunter and George Streets, over Dickson's Store.

DENNISTOUN, PECK, KERR & STEVENSON

BARRISTERS, SOLICITORS, NOTARIES ETC., 413 Water Street, Peterborough.

E. M. DENNISTOUN, E. A. PECK, F. D. KERR, A. STEVENSON

Money

ROGER & BENNET

BARRISTERS, SOLICITORS, ETC. 373 Water Street, Peterborough Telephone No. 191.

MONEY AT EASY TERMS 5 PER CENT.

ONTARIO BANK

PETERBOROUGH BRANCH

General Banking Business Transacted

SAVINGS BANK DEPARTMENT

HIGHEST RATES OF INTEREST allowed on deposits of $1.00 and upwards. Corner Water and Simcoe Streets.

JOHN GRAHAM, Manager.

COAL

PEA COAL, Per ton, $5.50
EGG
STOVE
CHESTNUT } " 6.50

FOR THE BALANCE OF OCTOBER

Office open to 9 o'clock p.m. Phone 397. Call and see before buying your coal.

George Stevens

The Daily Review

TUESDAY, DEC. 13, 1904.

SHELLING PORT ARTHUR

Golden Hill Forts Battered and Arsenal in Flames.

Russian Fleet Completely Disabled and There Is No Further Need of Bombarding It—Port Arthur City Being Badly Damaged By Japanese Shells—Japs Attacked Russian Trenches Near Mukden But Without Any Success.

Tokio, Dec 13.—The commander of the Japanese naval land battery reporting yesterday says:

"Four Russian battleships, two cruisers, one gunboat and one torpedo store ship lying in Port Arthur harbor are completely disabled. There is no further necessity for bombarding the Russian naval force. Are now engaged shelling the town of Port Arthur, which is being heavily damaged."

The Arsenal On Fire.

London, Dec 13.—A despatch to the Japanese Legation from Tokio yesterday says the bombardment of Port Arthur Sunday considerably damaged the wireless telegraphy station at the foot of Golden Hill and set fire to the arsenal.

Golden Hill Damaged.

Washington, Dec. 13.—The Japanese Legation has received the following cablegram from Tokio: "The Port Arthur army reports that its bombardment has inflicted considerable damage upon Golden Hill and also set the Port Arthur arsenal on fire."

The Russians Retreated.

London, Dec. 13.—The Shanghai correspondent of The Daily Telegraph, in a despatch dated Dec. 11, says that according to Pekin reports the Russians have retreated to the south bank of the Hun River, after seventy-two hours' fighting, with heavy losses. On the fourth day of the fighting the Japanese assumed the offensive. The Mukden station is reported to be in a wild state of confusion.

Russians Used Searchlights.

Mukden, Dec. 13.—The Japanese opened a heavy fire on the Russian position east of the railway at four o'clock Sunday morning, but the Russians had searchlights in readiness and for the first time used them. These army lights proved very effective and a deadly rifle and artillery fire being concentrated upon the Japanese advance, they were driven back with heavy loss.

It is reported here that the Japanese are largely colonizing southern Manchuria. It is said they are sending there 7,000,000 emigrants and that they are also sending many young Chinese from Manchuria to Japan, paying their traveling expenses.

Japs Repulsed.

Mukden, Dec. 13.—On Friday night the Japanese several times attacked the trenches of the Russian right, but in each case they were repulsed.

Demands a Trial.

St. Petersburg, Dec. 13.—Captain Cladio, who was arrested Dec. 9 for criticising the High Admiral, Grand Duke Alexis, and the Admiralty, demands a trial by court-martial, declaring that his arrest on the ground of distorted facts is a stain on his honor.

Put Under Arrest.

Cronstadt, Dec. 13.—Lieutenant Deliyrion, who participated in Captain Cladio's newspaper campaign against the Admiralty officials, is under arrest.

FOR TWENTY YEARS.

Not an Unusual Instance

"I used Pyramid Pile Cure and have not had any trouble since. I have been a sufferer with piles for twenty years. I think it is the best remedy on earth for piles. Hoping this may help others to use this remedy," Mrs. J. D. Teller, R. F. D. 38, Sparta, Mich.

It is a singular fact that although many women suffer from piles or hemorrhoids, they frequently do not have proper treatment because of a delicacy women have in mentioning such a subject. Especially is this the case with those who have no husband or brother in which they can confide; and a physician is seldom consulted until the pain and agony incident to piles becomes unbearable.

Thousands of women have suffered longer than did even Mrs. Teller, always experiencing slight or temporary relief, if any, from the various remedies used and finally settling down to the conviction that a cure in their cases was impossible. Pyramid Pile Cure has come as a boon to all such, as it seldom, if ever, fails to effect a permanent cure. It is sold by druggists for fifty cents a package, or will be mailed by the makers to any address, upon receipt of price. Absolute secrecy is guaranteed, and no name is ever used without the consent of the writer.

It is suggested that those interested write to Pyramid Drug Co., Marshall, Mich., for their little book describing the causes and cure of piles, sent free for the asking.

WILL INVITE THE COLONIES

Chancellor of Exchequer's Suggestion as to Defence.

WOULD NOT FORCE VIEWS.

But Would Propose to Colonies to Partake Fully of the Empire's Privileges and Responsibilities.

Owen Sound, Dec. 13.—The North Grey election trial resumed yesterday before Chief Justice Moss and Mr. Justice Street. The court room was crowded, and witnesses who had been served were on the scene in numbers.

Mr. Watson on the opening of the court said that since the adjournment the respondent, Hon. A. G. Mackay, K.C., had been appointed to the Executive Council. By virtue of the act, the seat had become vacant and the election void, and Mr. Mackay, for this reason, could not sit or vote in the Legislature. That being so, Mr. Watson submitted that there was no occasion to seek the invalidation of an election when it was already invalid in effect by the appointment to an office of emolument. The position that the court should take was that the object having been attained that there was no further reason for proceedings. He understood that Mr. Justice Teetzel, in the North York case, declined to proceed, as the seat was already vacant and because there could be no good object gained in proceeding further. The section of the act was discretionary and not mandatory or peremptory. He invoked the decision of the court, that it would be a loss of time and useless expense to proceed.

To Prevent a Stay.

Mr. Paterson replied that section 45 was inserted in the act with the very object of preventing attempts to stop election trials by resignations or acceptance of office. There was also the question of costs that would be involved, and they desired to satisfy the court as to the genuineness of charges on this account. They were prepared to go on and show that the most flagrant corrupt practices existed.

Mr. Watson arose and said: "If the question of costs is the only matter at issue, I would be glad to confer with my learned friend."

Mr. Patterson seemed to hesitate. Speaking slowly, he said that he must admit that the seat was as vacant as could be. They were not influenced by mercenary consideration, however, and believed that there were charges that should be laid bare and persons reported for them by the court.

Mr. Boyd, who had showed some warmth at this stage of the proceedings, spoke something in Mr. Peterson's ear. The latter turning to the judges said: "No, my lord, my client prefers to go on."

The judges decided that the cases should proceed, holding that they should be entitled to stop the proceedings if they deemed it advisable at any time. Mr. Watson asked for an adjournment until Tuesday morning, but as evidence regarding organization was to be taken up the judges decided to go on.

As to Organization.

George A. Ferguson, secretary of the Reform Association, admitted that he had been asked by Mr. Mackay to take charge of the committee rooms, and did so about three weeks before the election. Generally speaking, he was to look after the organization in town. Besides himself were employed Samuel Pearce and Duncan Marshall, then of Thornbury.

Money in the Safe.

After detailing the organization and mentioning the names of the local workers, witness said that there was a safe there which had been taken to the committee rooms. They had money in the safe. He did not see Marshall pay anyone, but some boy for delivering bills. He did not give out any of the envelopes containing the $5 bills that it had been previously proved that one Wright had distributed.

"How did Marshall come into the riding?" asked Mr. Paterson.

"I don't know," replied the witness.

He could not say where the money came from, but understood that C. M. Bowman, M.P.P., had contributed to the election funds.

The Chief Justice suggested that some of the witnesses be called to testify as these facts.

Mr. Paterson replied that they had a charge to prefer against this man Bowman.

Witness went on to say that John Lindsay looked after the rigs, though the witness looked after the hiring of rigs before the election. He could not remember as to what rigs were out the Sunday or the night before the election. He denied positively that he had ever seen McIlirra, but J. D. Morgan of Dundalk and Duncan Marshall were outsiders working in the riding.

Did Not Know Cap. Sullivan.

"Do you know Cap. Sullivan?"

"No."

"Did you have any communication with him?"

"No."

The mention of the ancient mariner caused a ripple of laughter through the courtroom.

"Did you ever see Bert French in the Sanctum Sanctorum?"

"It was no Sanctorium."

"Well, this inner room where the safe was?"

"No."

"There is nothing unusual about that," remarked the Chief Justice.

"No, not nowadays," replied Col. Paterson.

The witness could not say whether any of the rigs were engaged on election day. The accounts went into the financial agents hands. In detailing the outlay for maintaining the committee room, witness said that some of those on the pay list were voters. All the chairmen acted as outside scrutineers.

W. H. Wright, sworn, stated that he had been secretary of the association at the time of the convention, and the records had been destroyed the day after. He could only recollect the names of a few of those who took part.

CROSS-PETITION IN WENTWORTH.

One Charge Is That the Ballots Were Illegally Marked For Sealey.

Toronto, Dec. 13.—E. D. Smith, the Conservative candidate in Wentworth at the recent general election, has entered a cross-petition, making W. O. Sealey, the Liberal nominee, the respondent. In this constituency Sealey received the majority of votes on the first count. At the recount, however, a number of ballots that had been numbered by the deputy returning officer at one of the polls were thrown out, this action upon the part of the County Judge giving the seat to Smith. A protest was then entered by Sealey, and his opponent yesterday filed a cross-petition at Osgoode Hall.

The majority of the charges are of the usual nature, bribery, treating, personation, undue influence, hiring rigs, paying traveling expenses of voters, intimidation, and advancing money to be expended in bribery. There are no personal charges, and nobody is named. One new charge, however, is that voters were given ballots that were already marked for Sealey.

Some Ballots Were Marked.

The clause containing the latter charge reads as follows: "That the deputy returning officers for the various polling subdivisions, and also the Judge of the County Court, before whom the recounts were held, in counting the number of votes given or ballot papers cast, counted as votes for the respondent certain ballots which had not been supplied by the deputy returning officer, and also ballot papers by which votes had been given for more than one candidate, and also ballots upon which there was a writing or mark by given to the voter to mark, and that the certain ballot papers which were marked for said W. O. Sealey before they were given to the voters to mark, and that the votes so counted ought now to be struck off the poll and the number counted for the respondent reduced accordingly."

NOMINATIONS ON MONDAY.

East Kent—P. H. Bowyer, Conservative.

Hastings—Major E. Rathbun (personal announcement).

West Huron—M. G. Cameron, Liberal.

Parry Sound—Milton Carr, Liberal.

Dundas—J. P. Whitney, M.P., Conservative.

Dundas—Geo. L. Brown, Liberal.

DO NOT GO FROM BAD TO WORSE

Influenza Causes Bronchitis, Consumption Pleurisy and Pneumonia—A Certain Cure in Reach of All.

Influenza, coughs and colds, bad and distressing as they are in themselves, often lead to yet worse and more dangerous maladies. Very frequently bronchitis, or inflammation of the bronchial tubes, results, which in its turn is a forerunner of the fatal and dangerous disease of consumption. Pneumonia, or inflammation of the lungs, and pleurisy or inflammation of the serous covering of the lungs are also the direct effects of influenza. It is highly important, therefore, that influenza should not be allowed to run its course unchecked or fatal consequences may result.

Stuart's Catarrh Tablets are a never-failing cure for influenza, coughs and colds, and are so recognized throughout the land. They go direct to the root of these diseases and thorough expel from the system all causes and thus render the disease impossible. Under their influence all poisons are carried away and the system is thoroughly cleansed, the blood purified and the diseased and wasted tissues and membranes are restored and rebuilt. The disease is conquered and destroyed and all danger of the fearful consequences are permanently removed.

The unparalleled success and popularity of Stuart's Catarrh Tablets, both in England and America, conclusively prove the effective merits and virtues of this great remedy. Being in reach of all classes, they relieve the suffering and danger of rich and poor alike, and, as a consequence, their name has become a household word throughout the English-speaking world. The cures they have effected and the health and happiness they have brought to the people of these countries and the reasonable price at which they are sold have put them so far ahead of other remedies for these diseases that all attempts at competition have been given up.

Stuart's Catarrh Tablets are sold by druggists everywhere at 50 cents a box. Druggists don't dare to be without them for the people insist on having them and no other. Physicians are prescribing them throughout the land and if your doctor is real honest with you he will tell you frankly that there is nothing on earth so good for influenza, coughs, colds and all catarrhal affections as Stuart's Catarrh Tablets.

The Daily Review

Is for sale each evening at the following places:—

Braund's Grocery, 111 Park street.

Gibson's Grocery, 290 Rubidge street.

Green Bros.' Grocery, 352 Charlotte street.

Manicom's Grocery, corner Mark and Elizabeth streets, Ashburnham.

Edgcumbe's Grocery, corner Antrim and George street.

Coughs, colds, hoarseness and other throat ailments are quickly relieved by Crescent tablets, ten cents per box. All druggists.

THE MARKET REPORT

Peterborough Market

WHEAT	
Wheat	$0 80 to
FLOUR AND MEAL	
Flour, family, cwt	$2 75 to [illegible]
Flour, bakers' cwt	2 90 to 3 00
COARSE GRAIN	
Barley, per bushel	0 40 to 0 43
Peas, small	0 60 to 0 70
Peas, marrowfat	0 60 to 0 70
Oats	0 32 to 0 34
Buckwheat	0 48 to 0 50
Rye	0 40 to 0 45
WOOL AND HIDES	
Wool, unwashed	06 to 0 07
Fleece Wool	0 11 to 0 18
Wm Calf Skins	0 08 to 0 10
Deacons	0 40 to 0 50
Beef Hides, per cwt	6 50 to 7 00
Shoepacks	0 80 to 0 90
MEAT, POULTRY AND DAIRY PRODUCE	
Beef by the ½, per cwt	4 00 to 6 00
Mutton, per lb	0 07 to 0 08
Lamb, quarter, per lb	0 08 to 0 11
Dressed Hogs, per cwt	6 00 to 6 25
Pork by the ½, per lb	0 08 to 0 09
Lard	0 10 to 0 12½
Chickens, per pair	0 50 to 0 60
Ducks, per pair	0 60 to 1 00
Geese, each	0 80 to 1 25
Turkeys, each	1 00 to 2 00
Butter, fresh roll, per lb	0 20 to 0 22
Butter, crock	0 18 to 0 18
Eggs, per doz	0 20 to 0 25
LIVE STOCK	
Cattle, exporters	0 3¾ to 0 04½
Choice butchers, steers & heifers	0 3½ to 0 03¾
Light heifers and cows	2 50 to 3 00
Sucklers, 1000-1100	3 00 to 3 25
Stockers	0 02 to 0 02½
Hogs, select, 120-160	4 50 to 4 70
Fats and heavies	4 90 to 5 00
Lights	4 40 to 4 50
Sows	3 00 to 3 25
Stags	0 1½ to 0 02
Sheep	3 00 to 3 25
Lamb, per lb	0 3½ to 0 04
GENERAL	
Potatoes	0 50 to 0 75
Carrots	0 40 to 0 45
Wood, hard	6 50 to 8 00
Wood, soft	3 00 to 5 00
Straw, per load	2 00 to 3 00
Tallow, rendered, per lb	0 06 to 0 08
Hay, timothy, per ton	9 00 to 9 50
Hay clover, per ton	7 00 to 8 00

Wheat Lower At Both Liverpool and Chicago—Live Stock Markets—The Latest Quotations.

Monday Evening, Dec. 12

Liverpool wheat futures closed to-day ½d to ¾d lower than Saturday, and corn futures ¾d lower.

At Chicago Dec. wheat closer ⅜c lower than Saturday; Dec. corn, ⅜c higher, and Dec. oats, ⅛c higher.

FOREIGN MARKETS.

London, Dec. 12.—Close.—Wheat, on passage, quiet but steady. Corn, on passage, firm, but not active.

Mark Lane Miller Market—Wheat, quiet. Corn, American, steady, Danubian, nominally unchanged. Flour—American, quiet; English, dull.

Paris—Close—Wheat, tone dull; Dec., 23f 35c; March and June, 23f 10c. Flour, tone dull; Dec., 31f 45c, March and June, 32f 75c.

THE VISIBLE SUPPLY.

	Dec. 12, '04.	Dec. 12, '03.
Wheat, bush	37,108,000	34,404,000
Corn, bush	4,168,000	5,562,000
Oats, bush	24,282,000	8,277,000

Wheat increased 148,000 bushels during the past week; corn increased 1,284,000 bushels, and oats decreased 286,000 bushels.

LEADING WHEAT MARKETS.

	Dec.	May.
New York	$1.13½	$1.11½
Minneapolis	1.05⅝	1.10⅛
Detroit	1.15½	1.17
Duluth	1.07	1.10⅝
Toledo	1.14⅞	1.16
St. Louis	1.07½	1.11⅝

TORONTO ST. LAWRENCE MARKET.

Grain—		
Wheat, white bush	$1 00	to $1 02
Wheat, red, bush	1 00	....
Wheat, spring, bush	1 00	....
Wheat, goose, bush	0 98	0 98½
Beans, bush	1 00	1 10
Barley, bush	0 48	0 49
Oats, bush	0 35	0 35½
Rye, bush	0 40	....
Peas, bush	0 70	....
Buckwheat, bush	0 30	....

LIVERPOOL GRAIN AND PRODUCE.

Liverpool, Dec. 12.—Wheat, spot nominal, futures easy; Dec., nominal; March, 7s 3½d; May, 7s 3¼d. Corn—Spot, steady; American mixed, 4s 10d; futures, steady; Jan., 4s 4¼d; March, 4s 3¼d.

NEW YORK DAIRY MARKET.

New York, Dec. 12.—Butter, steady; receipts 5334; street price, extra creamery, 27c to 27½c; official prices creamery, common to extra, 17c to 27c; creamery held, common to extra, 19c to 24½c; state dairy, common to extra, 15c to 25c; renovated, common to extra, 13c to 20c; western factory, common to choice, 13c to 17c; western imitation, creamery, common to choice, 15½c to 20c.

Cheese—Quiet and firm; receipts, 2321; state, full cream, small, Sept., colored fancy, 12c; do., late made, colored choice, 11c; do., fair to good, 10c to 10½c; do., Sept., white fancy, 12c; do., late made, white choice, 11c do. fair to good, 10c to 10½c; do., poor, 8½c to 9½c; do., large September, colored fancy, 11½c; do., late made, colored choice, 10½c; do., September, white fancy, 11½c; do., late made, white choice, 10½c; do., colored and white, fair to good, 9c to 9½c; do., poor, 8c to 8½c; skims, light to full, 3½c to 9½c.

Eggs—Steady; receipts, 3669; state, Pennsylvania and nearby fancy selected white, 38c to 40c; do., choice, 35c to 37c; do., mixed fancy, 32c to 33c; western, finest selected, 32c; do., average best, 30c to 31c; southern, 22c to 23c; refrigerators, 20c to 22½c.

CATTLE MARKETS.

Cables Unchanged—Cattle Are Quoted Easier at Montreal.

London, Dec. 12.—Live cattle are quoted at 12½c to 13c per pound; refrigerator beef at 9½c per pound; sheep, at 10c at 12½c per pound.

TORONTO JUNCTION LIVE STOCK.

Receipts of live stock at the Union Stock Yards, Toronto Junction, were 95 car loads, composed of 1853 cattle, 461 sheep, 15 calves and 2 horses.

Prices for exporters ranged all the way from $4.35 to $5.75, the latter price being paid only for one load of prime winners, purchased by Mr. Levack; the next highest quotation was $5.80, which was for another load of prime winners, sold by McDonald & Maybee. The bulk of export steers sold from $4.60 to $4.75; export bulls sold at $3.90 to $4, and export cows of choice quality at about the same prices as bulls.

MONTREAL LIVE STOCK.

Montreal, Dec. 12.—About 900 head of butchers' cattle, 80 milch cows, 40 calves, 400 sheep and lambs, and 200 fat hogs were offered for sale at the East End Abattoir to-day. A fair trade was done, at rather lower prices for the cattle, but there was no good calves on the market. Prime beeves sold at 4¼c to 4½c per lb.; good medium, 3¾c to 4¼c; ordinary medium, 3½c to 3¾c; the common stock, 2c to 3c; and the canners, ½c to 2c per lb. Milch cows sold at $30 to $60 each. The calves were all young veal and sold at $2 to $6 each. Sheep sold at 3c to 3½c per lb. Lambs, 4½c to 5½c. Good lots of fat hogs sold [illegible] per lb.

Seven to One

That is about the ratio. About seven times as many persons are injured as die from all causes yearly.

Accidents are a more prolific cause of death than any disease except lung diseases.

Twice as many people are accidently killed as die of old age. Does it not seem reasonable to you as a business man that it would be to your interest to carry an accident policy?

YOU are subject to over two hundred diseases, and liable to accidents without number.

Official figures prove that One Man in Five carrying an Accident and Sickness Policy makes a claim for indemnity each year.

YOU have no guarantee that you will not be the One Man who will be disabled this year.

The DOMINION of CANADA

GUARANTEE AND ACCIDENT INSURANCE CO.

It is the oldest Canadian Accident Insurance Company and has stood the test of years.

Its affairs are managed by Canadian business men of highest standing.

It is Canada's strongest and most reliable Company.

THIS COMPANY ISSUES THE MOST UP-TO-DATE ACCIDENT AND DISEASE POLICIES FOR

PROFESSIONAL AND BUSINESS MEN

W. H. HILL

Manager Central Ontario. Office 159 Hunter-st.

EAST BUFFALO CATTLE MARKET.

East Buffalo, Dec. 12.—Cattle—Receipts, 2700 head; opened slow; steady to strong for good to choice quality; others, 10c to 15c lower; prime steers, $5 to $5.50; shipping, $4.50 to $5.25; butchers', $3.05 to $5; heifers, $2.50 to $4.25; cows, $2.25 to $3.85; bulls, $2.25 to $4; stockers and feeders, $2.50 to $4; stock heifers, $1.50 to $3; fresh cows and springers, choice, steady; others $2 to $3 lower; good to choice, $45 to $54; medium to good, $28 to $40; common, $20 to $25.

Veals—Receipts, 1000 head; 50c higher, $4.50 to $8.00.

Hogs—Receipts, 26,800 head; active, 10c to 15c higher; heavy, $4.60 to $4.70; mixed, $4.60 to $4.65; yorkers, $4.55 to $4.60; pigs, $4.50; roughs, $3.80 to $4.10; stags, $3 to $3.50.

Sheep and Lambs—Receipts, 28,000 head; active and higher; native lambs, $5 to $7.40; a few $7.50; Canada lambs, $6 to $6.25; yearlings, $6 to $6.50; wethers, $5.25 to $5.50; ewes, $4.75 to $5; sheep, mixed, $2.50 to $5.

NEW YORK LIVE STOCK.

New York, Dec. 12.—Beeves—Receipts, 5086; steers, slow and 15c lower; bulls and cows, steady to 10c lower; native steers, $4.75 to $5.60; choice, $5.80; halfbreeds and westerns, $3.80 to $4.75; bulls, $2.50 to $4; cows, $1.20 to $3.05; choice fat, $3.25; cables, steady; exports to-morrow, 550 cattle, 1250 sheep and 4200 quarters of beef.

Calves—Receipts, 1094; veals, firm to 25c higher; grassers, higher; veals, $5 to $9; grassers, $2.50 to $3; common western, $2.50; fed calves, $4 to $4.50.

Sheep and Lambs—Receipts, 10,944; very firm; sheep, $3.25 to $4; choice wethers, $5.20; culls, $2 to $3; lambs, $6.30 to $7.65; culls, $5 to $6.25.

Hogs—Receipts, 15,125; steady, prime, state and Pennsylvania hogs, $5.

CHICAGO LIVE STOCK.

Chicago, Dec. 12.—Cattle—Receipts, 30,000, including 500 westerns; market steady; good to prime steers, $5 to $7.60; poor to medium, $3.40 to $5.60; stockers and feeders, $2.30 to $4; cows, $1.40 to $4; heifers, $2 to $5; canners, $1.25 to $2.40; bulls, $3 to $4.10; calves, $3.50 to $6.75; western steers, $3.40 to $5.20.

Hogs—Receipts, 35,000 head; market 5c to 10c higher; closed weaker; mixed and butchers', $4.40 to $4.60; good to choice heavy, $4.50 to $4.62½; rough heavy, $4.30 to $4.40; light, $4.35 to $4.62½; bulk of sales, $4.45 to $4.55.

Sheep—Receipts, 25,000; sheep, 10c higher; lambs, 10c to 15c higher; good to choice wethers, $4.40 to $5.50; fair to choice mixed, $3.50 to $4.50; native lambs, $5 to $6.85.

Britain-U.S. Treaty Signed.

Washington, Dec. 13.—The arbitration treaty between Great Britain and the United States was signed yesterday.

THE STORY OF A SUCCESSFUL MAN

He Found His Lost Health in Dodd's Kidney Pills.

Leading Business Man of Welland Gives His Experience With the Great Canadian Kidney Remedy.

Welland, Ont., Dec. 12.—(Special)—There is no better known or more highly respected man in Welland than Mr. J. J. Yokom. Born and brought up in the neighboring township of Crowland, by his own industry and sterling honesty he has grown to be one of Welland's leading merchants. Consequently when Mr. Yokom comes out with a statement that he was cured of serious illness by Dodd's Kidney Pills, everybody knows it must be so.

"For a year or more I had Kidney Trouble in all its worst symptoms," says Mr. Yokom. "My head was bad, I had no appetite, and I lost weight fast. At times I was entirely incapacitated. I doctored with a physician of vast experience but got no good results.

"I became despondent of ever being well again, when by good luck I chanced to try Dodd's Kidney Pills, and from the first they suit my case. Five boxes cured me completely."

—Now that Ottawa's only electric plant at Rapids is again in operation the following schedule of rates went into effect on Nov. 12— Power rate $20 per annum per horse power. Light rate, for residences, 25 cents per light per month; meter rate, 10 cents per 1000 watts, no meter to be installed unless a minimum revenue of $15 a year be derived from the service; meter rent to be 10 cents a month. A discount of 20 per cent. will be allowed off these rates for prompt payment.

"The Two Maes"

Work . . . Well Done

Has its value. There's no going over required after we complete a job.

Intelligent workmanship, good material and honest efforts.

We carry out contracts or attend to any call on any emergency. If you require Plumbing or Electrical work give us the opportunity to tell you what we can do. Satisfaction guaranteed.

MacPherson & McGregor

Plumbing, Heating and Electrical Contractors, George-st.

Children's Aid Society

FOR THE CARE OF NEGLECTED AND ILL-TREATED CHILDREN

INCORPORATED by Act of Legislature, 1899. Information required. Informants names kept strictly private.

CHILDREN FOR ADOPTION

Office Hours: 11 to 12 a. m.

OFFICE—DIVISION COURT BUILDING

GEO. COCHRANE

AGENT AND ASST'N SECY

COMING!

Winter is coming and it is time for you to secure for yourself a comfortable home. Call at our office where we can tell you about many comfortable homes at moderate prices.

Two 2 story Brick Houses at $800 each. Convenient to Wm. Hamilton's. Two 2 story Bricks near C.O.R. Works at $1100 each. Two six roomed Houses near C.O.R. at $1,000 each.

Beautiful Lots on the Wescott property overlooking the Little Lake at right prices. Several new houses for sale at moderate prices. Be sure you see us before buying anything.

A. BROWN & CO.

Hunter-st. Phone 162

Loose Leaf Ledgers

We supply Loose Leaf Ledger systems of all sizes and kinds, and for all account purposes.

The most approved and durable form of booking orders. Bound in Russia leather and corduroy.

Leaves to fit all standard makes of binders.

We guarantee quality of all work to be first-class in every respect.

THE

Review Printing Co

PETERBOROUGH

BUY THAT FUR PRESENT

AT BARRIE'S

If You Value Up-to-date Style, Select Quality Fur, Perfect Fit and Good Wear.

We show everything a Man, Woman or Child needs in Fur Wearables.

Our 'Xmas Showing of Fine Furs this year is unexcelled. All home-manufactured, something we feel proud of—all at the closest manufacturers' prices—and every piece guaranteed.

Special attention is also called to our great showing of

MEN'S FURNISHINGS

FOR 'XMAS GIFTS

all high-class qualities, made to our order for this season's 'Xmas Trade, showing Latest Novelties in

Neckwear, Suspenders, Gloves, Scarfs, Shirts, Silk Handkerchiefs, Fancy Vests, Umbrellas, Smoking Jackets, Night Robes, Pyjamas, Linen Collars and Cuffs, Jewellery, Silk Squares, Underwear, Etc.

Everything we offer is fully guaranteed by the manufacturers—so you take no chances on quality—we protect you against any misrepresentation.

Latest 'Xmas Styles in Stiff and Soft Hats and Cloth Caps for Men and Youths.

THOS. BARRIE & CO.

Manufacturing Furriers and Mens' Furnishers.

Christmas Presents

We are all ready—our goods all opened out and everything is ready for Christmas. It will pay you to inspect our lovely stock, all new and well bought. In Ladies Gold Watches we have a beautiful line. In Rings, in Silverware we are giving special discounts, as our stock must be reduced.

FROST'S

DIAMOND HALL.

The Daily Review

TUESDAY, DEC. 13, 1904.

REVIEW LETTER BOX

COME AND FIND OUT.

To the Editor of the Review.

Dear Sir,—A "Genuine Old Liberal" wishes to know my name. Let him drop in to the Review Office any time this week and if he is not convinced that I am as good a Liberal as he is, I will be very much astonished. And you, Mr. Editor, will be the happy possessor of a new silk tile for Xmas.

But my unsophisticated "Genuine Old Liberal" asks a question or two. He wants to know how can anyone expect Mr. Whitney to do anything for temperance. He hasn't done anything during the ten years he has been in Toronto! As an opposition member he couldn't bring in a bill affecting the revenue—but this is not the question at issue. Mr. Ross deliberately promised the temperance people to go as far towards prohibition as the law would allow him to go. He promised it repeatedly. He pledged his word and the honor of his government. Now he refuses to make any more towards prohibition. Should not the temperance people vote him out of power for breaking his word? If they do not do so it will encourage any politician to make "any old" promise about "any old thing", with a mental reservation, to the effect that "I will do it, if it doesn't hurt the party." Yours

OLD TIME LIBERAL.

SPORTING NEWS.

HOCKEY.

Another city league team was formed last evening, when the Colonial Hockey Club was organized at a meeting held in the Oriental parlors. There was a large and enthusiastic attendance.

The club will place a fast bunch in the city league, and as there is an abundance of fast material signed, they should be able to make things interesting for the other teams.

The following officers were elected:—

Hon. President—Mr. R. F. McWilliams.
President—G. T. Rickeby.
Vice-President—A. Scott.
Secretary—R. Nicholls.
Treasurer—B. Heard.
Manager—T. McCarty.

The club's colors will be green, yellow and white.

There will be hockey practice this evening from seven to eight o'clock. A full attendance is requested.

The meeting of the Guild Hockey League Executive which was called for to-night has been postponed until Thursday evening.

Armstrong, of Peterborough, made his initial appearance with the champion Marlboros last night and made a fine impression. He is a good heady player, a neat shot and a clever stick-handler. — Toronto Globe.

CURLING.

At to-night's curling meeting the personnel of the rinks will be selected. It is very important that all skips should be on hand to make their own selections. The meeting will be called sharp at eight o'clock.

LITTLE LOCAL LINERS.

—Have you tasted Vigorol yet? On sale at Potvin's. Warm and tasty.

All active members of the Y.M.C.A. are expected at the building at 8.45 o'clock this evening.

—If you are cold drop in to Potvin's and have a bowl of Tomato Boullion or Vigorol.

—St. John's Young Men's Guild will meet to-morrow night in the Guild room at 8.30 o'clock after the evening service.

Miss Isabelle Middleton, of Alameda, Assiniboia, is visiting her sister, Mrs. J. Thornbeck, 513 McDonnell street.

—The monthly meeting of the mission circle of the Park-st. Baptist Church will be held to-night, when an address will be given by the pastor on "The Circles Charter." A large attendance is expected.

—The name of Dr. George Burnham is being mentioned to-day in connection with the mayoralty and a requisition is spoken of. Dr. Burnham stated this afternoon that he had no intention of aspiring to the honor.

Mr. C. B. Nixon, of Peterborough, was a guest at the Dominion Hotel on Monday.....Miss May Duncan was a visitor to Peterborough this week... Mrs. Fred. McCurry, of Peterborough, was a guest at the home of Mr. and Mrs. Ed. McCurry last week.—Millbrook Mirror.

—Have you tried a cup of hot Tomato Boullion, Vigorol, Chicken Soup, Asporox or Beef Tea, with crackers or bread and butter? Just drop in to Louis Potvin's and have a cup these cold days when you are shopping. The different varieties are only five cents a cup and are very comforting and refreshing. Try some.

Severe colds are easily cured by the use of Bickle's Anti-Consumptive Syrup, a medicine of extraordinary penetrating and healing properties. It is acknowledged by those who have used it as being the best medicine sold for coughs, colds, inflammation of the lungs and all affections of the throat and chest. Its agreeableness to the taste makes it a favorite with ladies and children.

Money found being minus copper the gold, the like silver, geology like marble, and windows like crystal.

THE LEGISLATURE DISSOLVED ELECTIONS ON JANUARY 25th

The Lieutenant-Governor Assents to Dissolution and Signs Necessary Papers.

Nominations to Take Place on January 18th--The Premier Will Commence Tour Next Week, When the Campaign Will Open --Only One Other Provincial Parliament Dissolved Without Running Natural Course.

The announcement received from Toronto to-day is that the Ontario Legislative Assembly is dissolved. His Honor the Lieutenant-Governor yesterday assented to dissolution and signed the necessary papers. The elections for the new House will take place on Wednesday, January 25th, and the nominations one week earlier, January 18th.

Owing to legislation at the last session, writs for bye-elections were to issue within three months from the date at which any seat was vacated for any cause. North Perth was vacated on September 6th, and the time for the issue of the writ expired on December 6th, although the notice to the Clerk of the Legislative Assembly was not received until September 15th. On the vacation of a seat the statute provides that the writs should, after the specified limitation, issue forthwith. There was some difference of opinion as to whether the writ should issue within three months from the date at which the seat was actually vacated, or from the time at which the Clerk received notice of the judgment of the trial Judges. The Government, not anxious to use the extreme limit of time on account of this doubt, has dissolved the Assembly. It is understood the writs will be dated Dec. 29th.

The campaign will open next week when it is the intention of the Premier to commence a tour, during which he will address public meetings in a number of the constituencies.

The last general election for the Province was held on May 29, 1902, and the first session of the tenth Parliament of Ontario opened on March 10 of the following year. The session continued until March 31, when adjournment was made until April 21 to allow of the investigation into the charges made by Mr. Gamey against Hon. Mr. Stratton. On the last mentioned date the session resumed, concluding on June 27.

Last year the session started on January 14, and prorogation took place on April 28. Under the British North America act the Legislature must assemble within one year of the date of the previous prorogation, but there is no fixed day within the period named for such an event. Therefore, the next Legislative session will be within the meaning of the act if it is commenced before April 28 next.

Only one other Provincial Parliament dissolved before running its natural course; that was the one which commenced its first session on January 29, 1884, and dissolved on March 25, 1886.

HELD LITERARY ENTERTAINMENT

Rev. Father Fitzpatrick Lectured Before the T. A. S.

AN EXCELLENT PROGRAMME.

Shakespeare's Julius Caesar—Record of the Great Warrior and the Play Ably Reviewed — Those Who Contributed to the Programme.

The Literary Section of St. Peter's T.A.S. held another of their delightful social evenings in their hall last night.

Despite the counter attractions there was a very large attendance and a most enjoyable and profitable time was spent. The T.A.S. have held several of these entertainments this season, but last evening's surpassed all others.

Mr John Hanrahan made a very efficient chairman.

The entertainment was opened by a selection from the Harmony Orchestra. This was charmingly executed and warmly applauded.

The main feature of the evening lowed an address by Rev. Father Fitzpatrick, of Ennismore, on Shakespeare's "Julius Caesar."

In commencing Father Fitzpatrick said that it always afforded him great pleasure to be present with St. Peter's T.A.S. He looked upon it as the parent society of the diocese, and felt that the society in Ennismore was indebted to St. Peter's T.A.S. for encouragement and help.

There were many things about the play Julius Caesar which could not be touched upon in a short lecture, but which would have to be understood before one could have a comprehensive idea of the tragedy. The surroundings should be known and each character should be fully comprehended.

The speaker said that the play takes us back fifty years before Christ, to a time when men were governed by far different principles than to-day. The highest conception of duty was comprehended in the four virtues, prudence, temperance, justice, fortitude. Never in the history of man was such a material prosperity existing amidst moral and religious debasement. Morally and socially the world was enveloped in darkness. This, in brief, was the world to which the play brought us.

Before commencing his analysis of the play, Father Fitzpatrick related Caesar's early history and eloquently told of his subduing Gaul and of his crushing Pompey in the civil war, which indeed was the great battle of Pharsalia.

The speaker gave an interesting and eloquent description of the action of the play, revealing scene by scene and act by act the progress of the great tragedy. His address was made more interesting by his reading of several of the finest passages from the immortal play. Owing to the lateness of the hour Father Fitzpatrick was unable to finish the play, having to stop at the end of the third act. It is to be hoped that an opportunity may be given of hearing him complete the story of the tragedy.

A short musical programme followed. Mr. Jas. Browne rendered a sacred solo in fine voice, and had to respond to an encore. Miss May Callaghan delighted the audience with a solo. Mr. W. Williams' song, "Down on the Farm," was well executed and warmly received. Mr. Jas. Doris recited the old favorite, "Casey at the Bat," in inimitable style.

Miss Nellie Lewis was a very acceptable accompanist.

TO RE-ARRANGE FIELDS

Important Question Being Discussed by the Presbytery.

The Presbytery of Peterborough is meeting in St. Andrew's church today. There are present, Rev. L. S. Lord, of Grafton, in the chair; Revs. Wm. Bennett, J. G. Potter, Dr. Torrance, of Peterborough; D. A. Thompson, Hastings; D. P. Oswald, Pontypool; W. Johnston, Millbrook; A. C. Reeve, Campbellford; Wm. Beatty, Cobourg; Geo. Yule, Springville; D. D. McDonald, Keene; E. A. Camp, Havelock; J. F. Macfarlane, Warkworth; T. W. Goodwill, Cordova; G. A. McLennan, Norwood; W. R. Johnston, Harwood; J. Skein, Baltimore, Jas. Drummond, elder, Keene; Wm. Fowler, elder, town.

The subject discussed at this morning's meeting was that with reference to the re-arrangement of fields. At present one pastor is over Springville and Bethany. Whay is proposed is to form a field of Springville and Centreville, and include Bethany in another charge, probably with Pontypool, Millbrook and Garden Hill, will be so arranged that the latter place will be included in a field of which the other churches will be Oak Hill and Knoxville. The changes appear to be planned so that the most convenient grouping will be effected. It is understood that similar re-arrangement will be brought about in other parts of the Presbytery. No action was taken on the matter this morning.

It is expected that the Presbytery will conclude the business this afternoon. A missionary conference will be held tonight in St. Andrew's.

DEATH OF MR. WHITE

Passed Away After Lingering Illness at His Home in Fifth Ward.

The death occurred last night of Mr. William James White, Sophia-st., Fifth Ward. The deceased was born in the township of Douro and has resided in this vicinity all his life. He was sixty-two years of age.

He is survived by his widow and two children, Mrs. P. W. Currie, of Ottawa, and Mrs. Wesley Sherin, of Lakefield. Mr. Jacob White, of Dummer, and Mr. Ben White, town, are brothers of the deceased, and Mrs. Watts, of Warsaw, Mrs. Eliza Payne and Mrs. Fred Payne, of Dummer, are sisters.

The deceased had not been well for some years, having never fully recovered from an attack of la grippe. He was one of the oldest and most respected residents of the district, and was liked by all with whom he came in contact.

The funeral will take place to-morrow afternoon, from the family residence, Sophia-st., to the Lakefield cemetery, at one o'clock.

HELD OYSTER SUPPER.

Otonabee Lodge I. O. O. F., Celebrated Its 22nd Birthday Last Night.

There was a large attendance at the regular meeting of Otonabee Lodge, No. 13, I.O.O.F., last night. The lodge was 22 years old on Thursday last and the members last night informally celebrated the event by partaking of an oyster supper. Mr. Frank Wise, N.G., presided, and Mr. Matthew Breckenridge, V.G., was the vice-chairman of the evening. The spread provided was an excellent one and thoroughly enjoyed. Afterwards a pleasant time was spent in games and social intercourse.

Mr. W. F. Green, recording secretary of the Lodge, was the only member present who joined the lodge 22 years ago, and has been a regular attendant ever since. The lodge has about 100 members, and the prospects for the coming term are exceptionally bright. A degree team of past grands is being organized.

Ancestor Worship In China.

Every Chinaman is supposed to possess three souls. One goes into the ground at burial, one into the "ancestral tablet" and one into the realm of spirits. It is partly in order to provide the last with those things which are requisite to its well being that ancestor worship is kept up, departed ancestors often taking revenge on the living for any negligence on their part in the performance of the customary rites for the dead by bringing some calamity upon the household. These "rites of the dead" are performed for all over ten years of age, with the hope of delivering them from hades or of improving their condition there. They last for periods that vary according to the age and wealth of the deceased—for children and young people from seven days to a month, for a middle aged man of ordinary means from a month to forty-nine days.

Antiquity of the Acrostic.

The acrostic certainly dates back to about 250 B. C., when the names of the plays in the arguments of the "Comedies" of Plautus were indicated by this ingenious device.

Cicero, about a hundred years later, in his treatise "De Divinatione," says: "The verses of the sibyls are distinguished by an arrangement which the Greeks call acrostic. From the first letters of each verse in order are formed words which express some particular meaning, as in the case of some lines of Ennius, the initial letters of which make 'this Ennius wrote!'"

A similar device was employed in some of the Hebrew psalms, notably in the One Hundred and Nineteenth, where each verse begins with the letter which stands at the title of its separate part throughout the twenty-two divisions of the psalm.

A Notable Baptism.

Do modern records contain anything to equal the following entry in the parish register of Old Whittington, Derbyshire: "Thomas Ashton, son of Mr. Arthur and Mrs. Jane Bulkeley, was baptized July 1, 1744. Godfathers: Edward Downs, esq., great-great-great-great-uncle; Dr. Charles Ashton, great-great-great-uncle; Joseph Ashton, gent., great-great-great-uncle. Godmothers: Mrs. Wood, great-great-great-great-aunt; Mrs. Wainwright, great-great-grandmother; Mrs. Green, great-grandmother. Registered at the request of Joseph Ashton of Landon, gent., who nominated the godfathers and godmothers, believing they are not to be paralleled in England."

What Constitutes a Good Fabric.

Our tailoring is of interest to those who like to be well dressed!

Now, good-tailoring in addition to able designing—skilled cutting and expert workmanship, embraces superior fabrics because:—

Only superior fabrics, through their fine pliable fibres, can be moulded into requisite shape and retained there permanently with the hot pressing iron and needle stitching.

Only superior fabrics present variety of design, warmth of color and exclusiveness.

Accordingly we buy most of our cloth from such firms as Sir Titus Salt, Bart., Saltaire, England; Brown Brothers, Galashields, Scotland; Kyle, Aitken & Gardiner, Dalry, Scotland; Joshua Garnett & Sons, Bradford, England; the Athlone Woollen Mills, Athlone, Ireland, the most celebrated weavers of cloth in the world.

We believe you will be interested in these fabrics; we doubt if you can see the variety duplicated anywhere else in America.

Semi-ready Tailoring

CRESSMAN'S, PETERBORO'

Small Fancy Calendar Pads for 1905 on sale at The Review Office.

THE FAIR

That 'Xmas Present

You Will be Sure to Find It if you Come to Our Store

as we have the finest assortment in town in Books, Bibles, Fancy Goods, etc. What is more appropriate for a 'Xmas Gift than an Ideal Fountain Pen. We have a good assortment to choose from and prices are right. For up-to-date Goods and low prices THE FAIR leads.

Now is the Time to Buy Before the Bargains are all Picked Up.

THE FAIR---Imperial Book Co.

Santa Claus Beckons You to His Headquarters

All hail old Santa Claus. He comes to toyland on our second floor. Come along one and all. No need worrying about what you will give to mother, father, sister or brother. The suggestions are here and in five minutes you will have a thousand ideas. You can also get more for your money than elsewhere. In our book section we are undoubtedly masters.

A large customs purchase last Wednesday enables us to give you values like these:

20,000 Books, cloth binding, all the leading authors, regular price 25c, for 15

100 Leather bound, embracing the best titles and authors, regular $1, years at 35

Poets, Cook Books, Girl's Own, etc., and many others, regular $1.50 lines, for 95

160 China Cups and Saucers, worth 20c, for 10

50 Rose Jars, worth $2, for 65

64 Mustache and Ladies' Cups and Saucers, regular 70s, for 25

20 Marmalade Jars, regular $1.50, for 85

Any quantity of bargains in our China department.

Chamber sets, floral decoration, 10 pieces, regular $2.25, for 1.65

Dinner sets, 96 pieces, from $4.50 per set, to 35.00

Toys, Games, Dolls.

60 Celluloid Head Dressed Dolls. These goods are unbreakable. Regular $1.50 kind, custom sale price 85

We have no room here to tell you how many things good and cheap await your arrival. We have a staff of twenty hands, and even with that number were not able to handle the trade properly last week. So this week we put on ten more. If you want to see where the trade is going and the price inducements, Routley's is the place to go. We positively do not misrepresent. We live up to what we write for the people through this medium.

ROUTLEY'S

Toronto, 292 Queen W. Peterborough, 379 George-st.